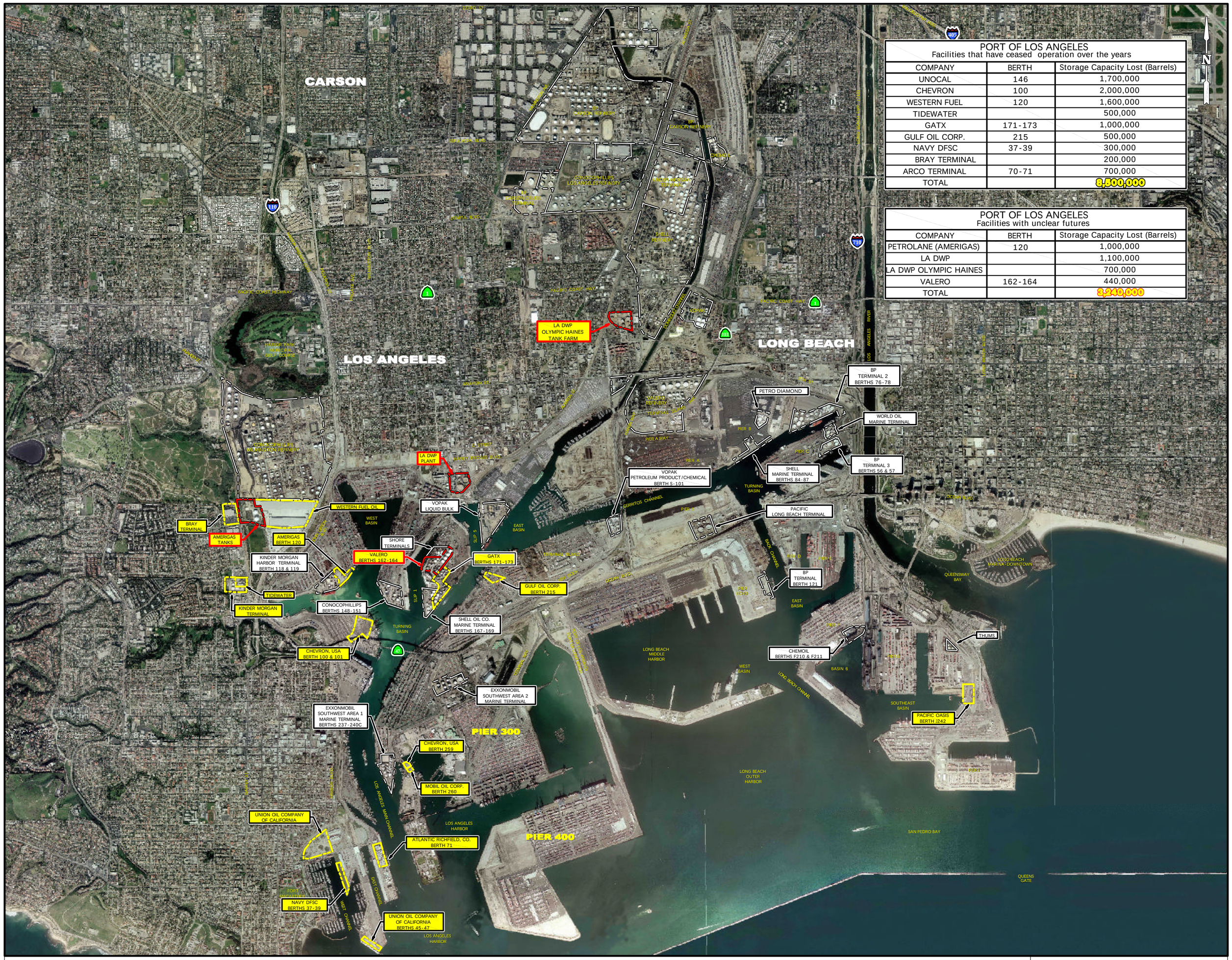

PORT OF LOS ANGELES
Facilities that have ceased operation over the years

COMPANY	BERTH	Storage Capacity Lost (Barrels)
UNOCAL	146	1,700,000
CHEVRON	100	2,000,000
WESTERN FUEL	120	1,600,000
TIDEWATER		500,000
GATX	171-173	1,000,000
GULF OIL CORP.	215	500,000
NAVY DFSC	37-39	300,000
BRAY TERMINAL		200,000
ARCO TERMINAL	70-71	700,000
TOTAL		8,500,000

PORT OF LOS ANGELES
Facilities with unclear futures

COMPANY	BERTH	Storage Capacity Lost (Barrels)
PETROLANE (AMERIGAS)	120	1,000,000
LA DWP		1,100,000
LA DWP OLYMPIC HAINES		700,000
VALERO	162-164	440,000
TOTAL		3,240,000

LEGEND:

- XXXX XXXX — CURRENT PETROLEUM TERMINALS
- XXXX XXXX — 1976 PETROLEUM TERMINALS NO LONGER IN SERVICE
- XXXX XXXX — FUTURE UNCLEAR

1"=1500' 1500' 0' 1500' 3000'

SPEC Services, Inc.
17101 Bushard Street
Fountain Valley, CA 92708
(714) 963-0077

PORT PETROLEUM TERMINAL HISTORY 1976 TO 2005

DRN. RN		CHK. CF	SCALE 1"=1500'
DATE 4/12/05		APP.	
JOB No. 2917C		DWG. No. 2917C-LA-2003	REV. D