LADWP Power Resources

Renewable Projects Regional Map

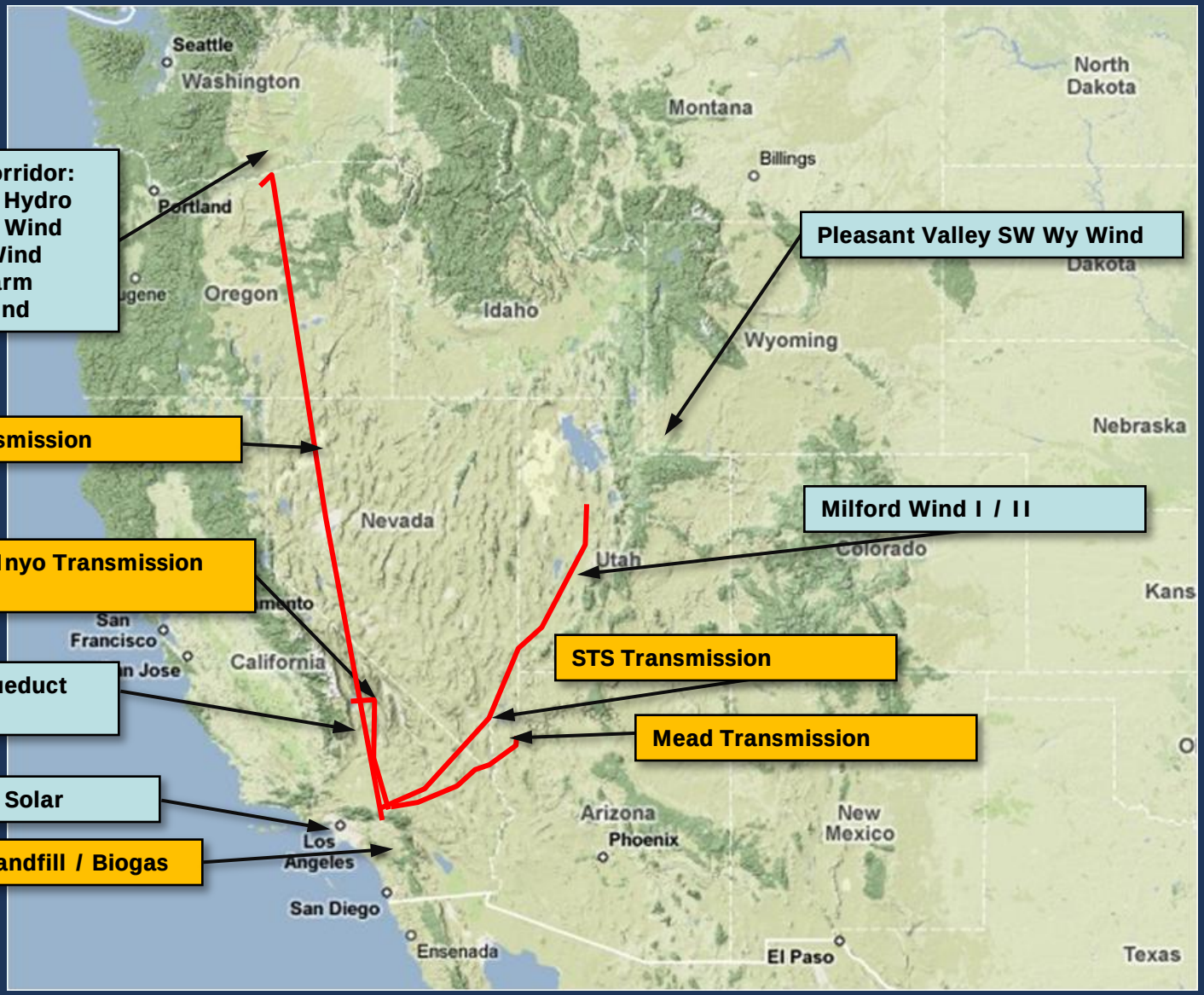

Columbia River Corridor:
- PowerEx Small Hydro
- Pebble Springs Wind
- Willow Creek Wind
- Linden Wind Farm
- Windy Point Wind

Pleasant Valley SW Wy Wind

Pacific DC Transmission

Milford Wind I / II

Barren Ridge-Inyo Transmission (Future)

STS Transmission

Small Hydro – Aqueduct
Pine Tree Wind

Mead Transmission

Local In-Basin Solar

Gas Pipeline – Landfill / Biogas

Future LADWP Energy Projects

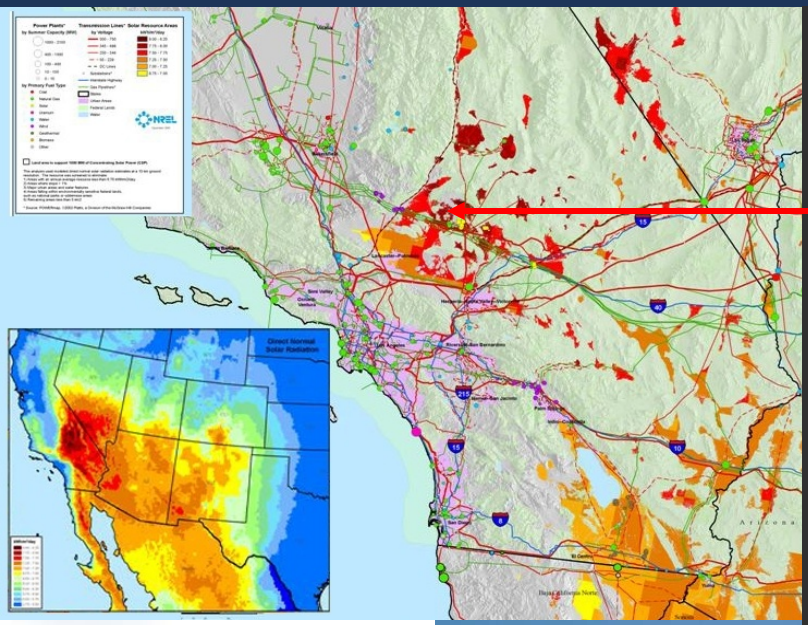

Solar:

In-Basin Solar (on-going)
Pine Tree Solar (Dec 2012) -10 MW
Adelanto Solar (May 2012) – 10 MW
Owens Valley (2016-18) - 200 MW
FiT (2016) – 150 MW

Wind:

Pine Canyon (2018) – 120 MW

Geothermal:

Imperial County (2017) – 50 MW

Owens Valley (2018)

Power Purchase Agreements:

Ongoing negotiations for Solar, Geothermal, Wind

Transmission Upgrades:

Barren Ridge Renewable Energy T/L (2016/17)