Gerry Newcombe
Director, Department of Public Works
San Bernadino County

IEPR Lead Commissioner Workshop on Integrating Environmental Information in Renewable Energy Planning Processes

August 5, 2014

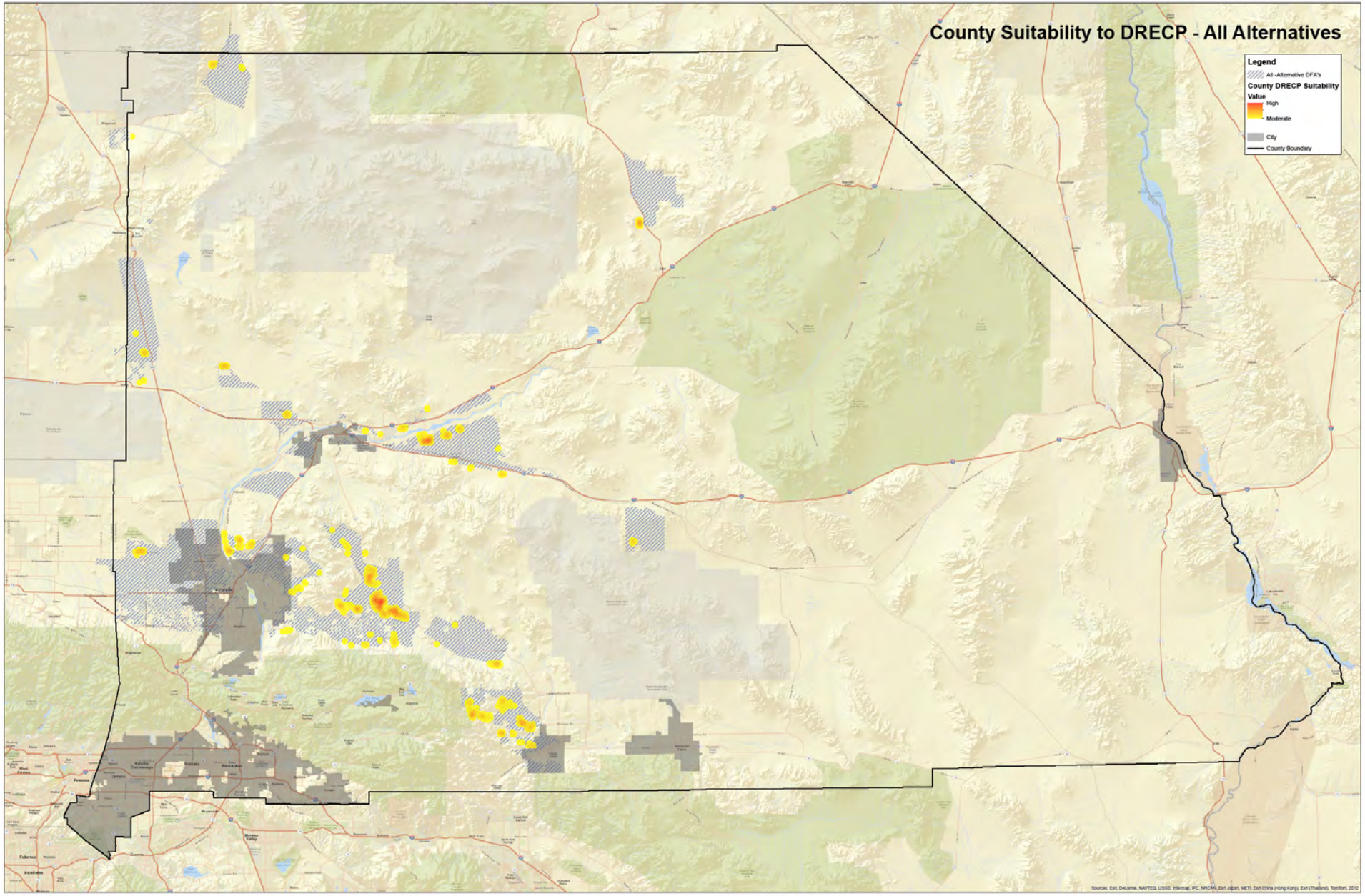
County Suitability to DRECP - All Alternatives
Legend
All -Alternative DFA's
County DRECP Suitability
Value
High
Moderate
City
County Boundary

The County suitability areas were created using the following criteria. The hotspot areas range from high to moderate suitability. The criteria used to identify the hotspot areas are as follows:

- If the land is already disturbed
- If the population is within 100 or less people per square Mile
- If the area is within LUS zones AG, FW, RC, or IR
- If the area is ½ mile from a maintained road
- If the area is on privately held land
- If the area is in or within ½ mile of a DRECP DFA
- If the area is **not** within 600 feet of a Secondary or Primary road or Highway
- If the area is **not** within 1/2 mile of a major waterline