California Energy Commission
DOCKETED
12-HYD-1
TN # 66587
AUG 10 2012

August 10, 2012

Submittal to:

California Energy Commission
Hydrogen Fueling Infrastructure Solicitation Development for the Alternative and Renewable Fuel and Vehicle Technology Program (ARFVTP)

Docket No.: 12-HYD-1
Subject: Hydrogen and Transportation
Workshop: Approaches for Selecting Locations for the Hydrogen Infrastructure Network

Provided by the CaFCP OEM Working Group Members:

American Honda Motor Company, Inc.
General Motors LLC
Hyundai-Kia America Technical Center, Inc.
Mercedes-Benz Research & Development North America, Inc.
Nissan Technical Center North America
Toyota Motor Engineering & Manufacturing North America, Inc.

The CaFCP OEM Working Group has selected the following station site locations consistent with the published document, “A California Road Map: The Commercialization of Hydrogen Fuel Cell Vehicles, (June 2012)”.

http://cafcp.org/resources/print-materials

Phase 1 – Primary Priority	**Phase 2 – Secondary Priority**
Northern California	
Cupertino Mountain View San Francisco	Berkeley / Oakland Dublin / Pleasanton Los Altos / Los Altos Hills / Palo Alto Los Gatos Sacramento San Mateo Woodside / Menlo Park / Atherton / Redwood City
Southern California	
Anaheim Beverly Hills / Westwood Hollywood / West Hollywood / Melrose Mission Viejo / Laguna Hills Pasadena San Diego (Del Mar) Woodland Hills / Calabasas / Agoura Hills Torrance / Redondo Beach Westminster / Huntington Beach	Laguna Beach Manhattan Beach / El Segundo Pacific Palisades San Diego (La Jolla) Santa Barbara Tustin
Total Sites: 12	*Total Sites: 13*

With input from the CaFCP OEM Working Group Members, the University of California, Irvine, Advanced Power and Energy Program (APEP), created the following maps specifically define the site locations identified above.

12 Primary Priority

Anaheim

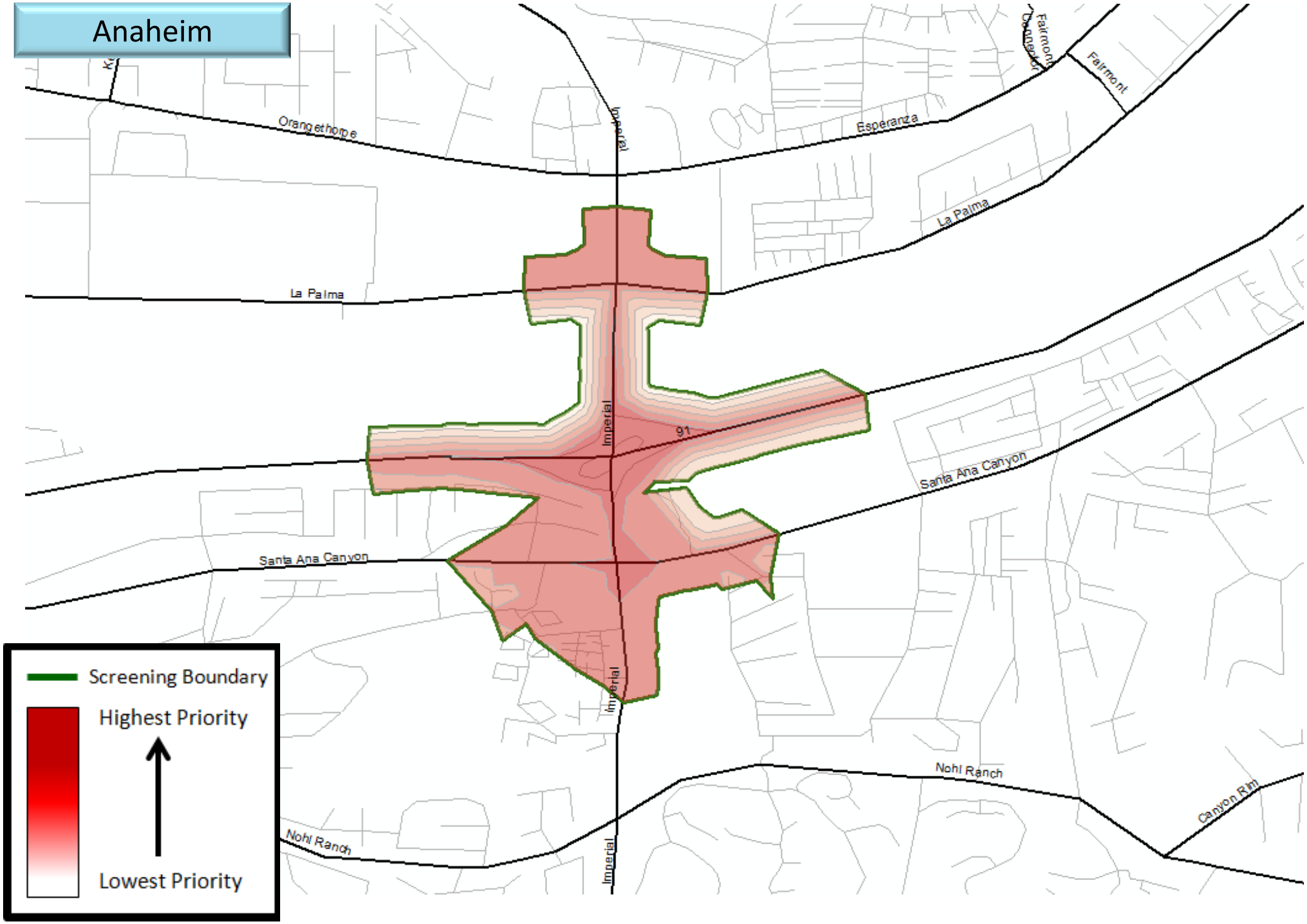

© Advanced Power & Energy Program, UC Irvine, General Motors, Honda, Hyundai/Kia, Mercedes-Benz, Nissan, Toyota

Beverly Hills/Westwood

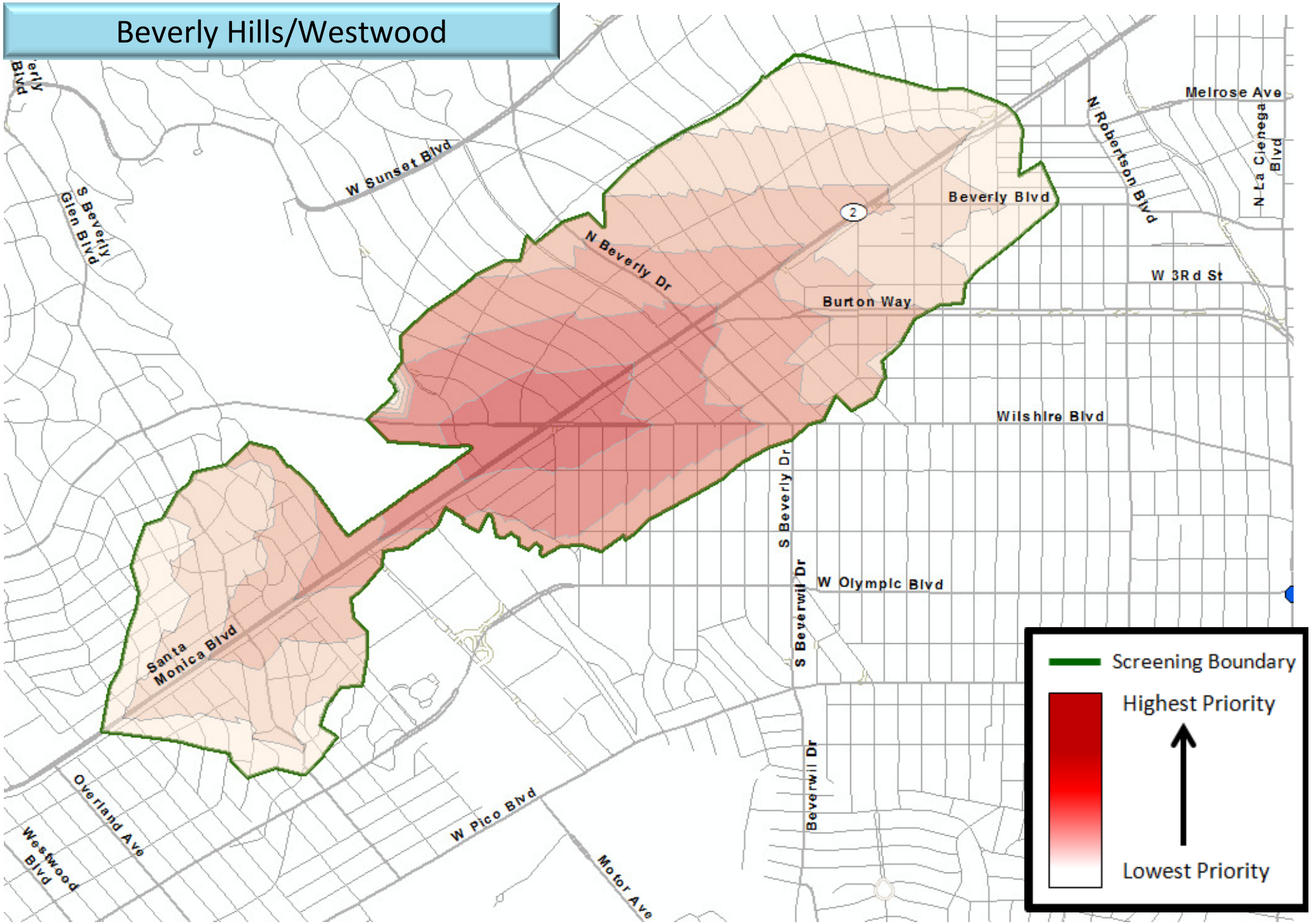

© Advanced Power & Energy Program, UC Irvine, General Motors, Honda, Hyundai/Kia, Mercedes-Benz, Nissan, Toyota

Cupertino

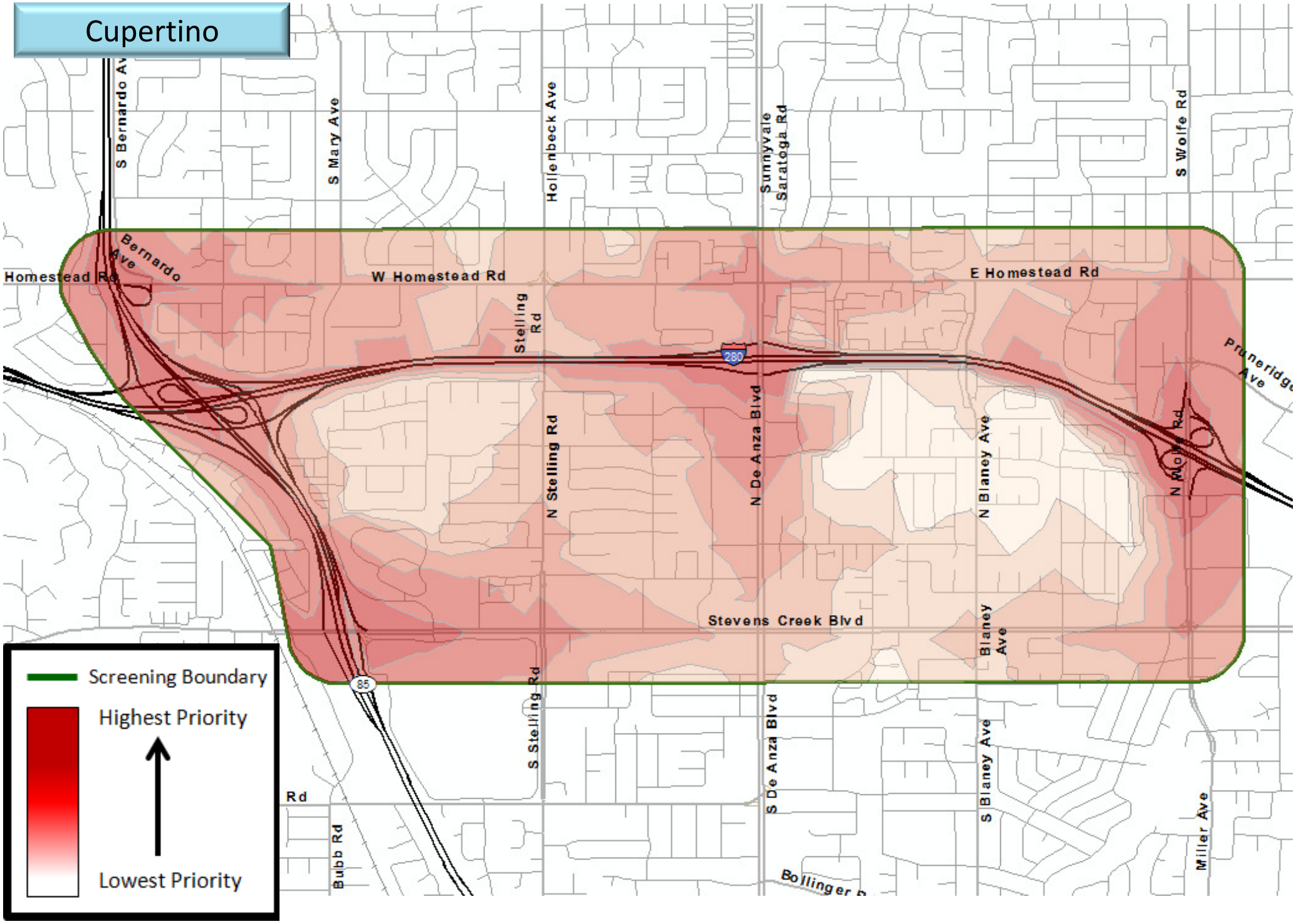

© Advanced Power & Energy Program, UC Irvine, General Motors, Honda, Hyundai/Kia, Mercedes-Benz, Nissan, Toyota

Hollywood/West Hollywood/Melrose

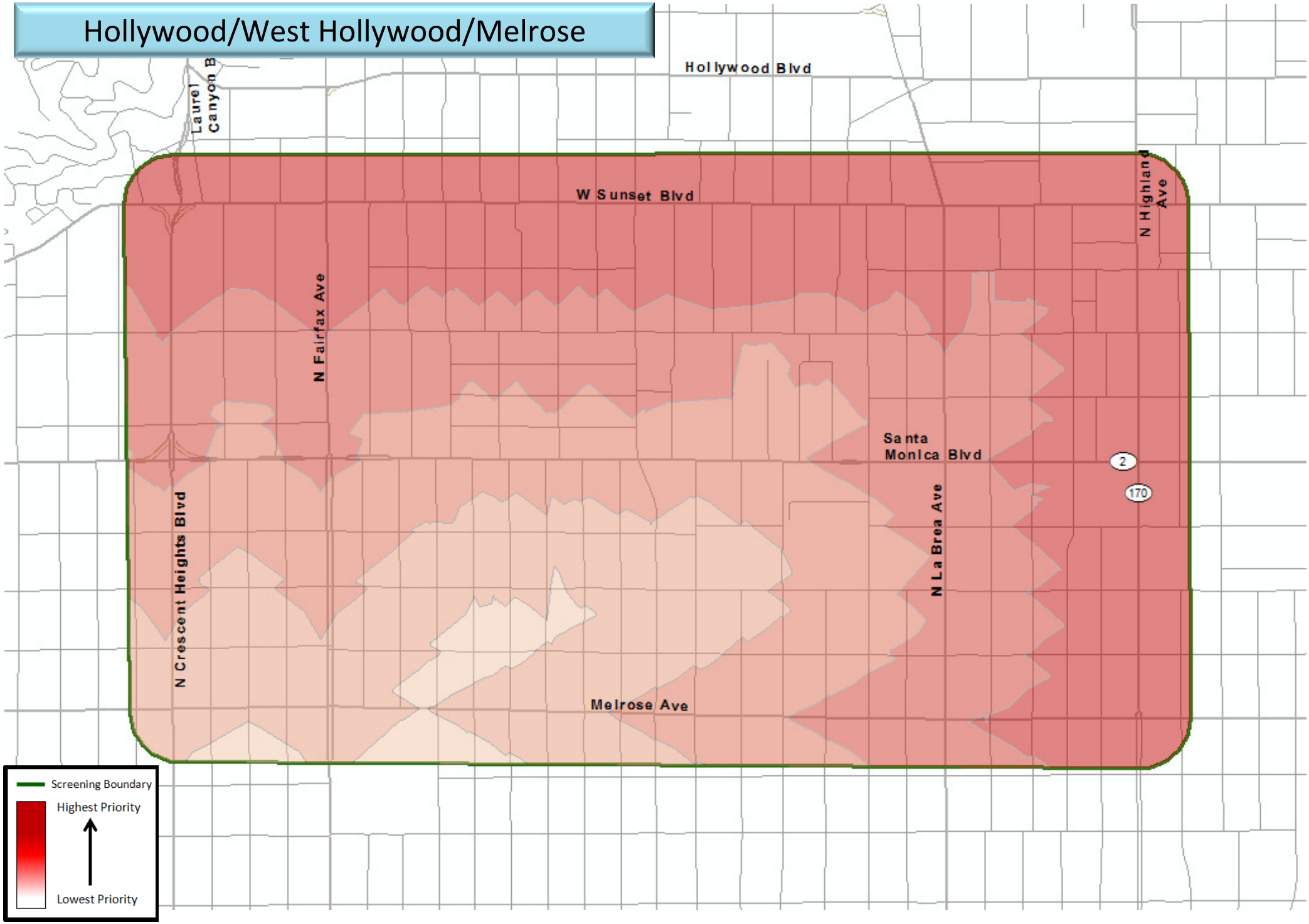

© Advanced Power & Energy Program, UC Irvine, General Motors, Honda, Hyundai/Kia, Mercedes-Benz, Nissan, Toyota

Mission Viejo/Laguna Hills

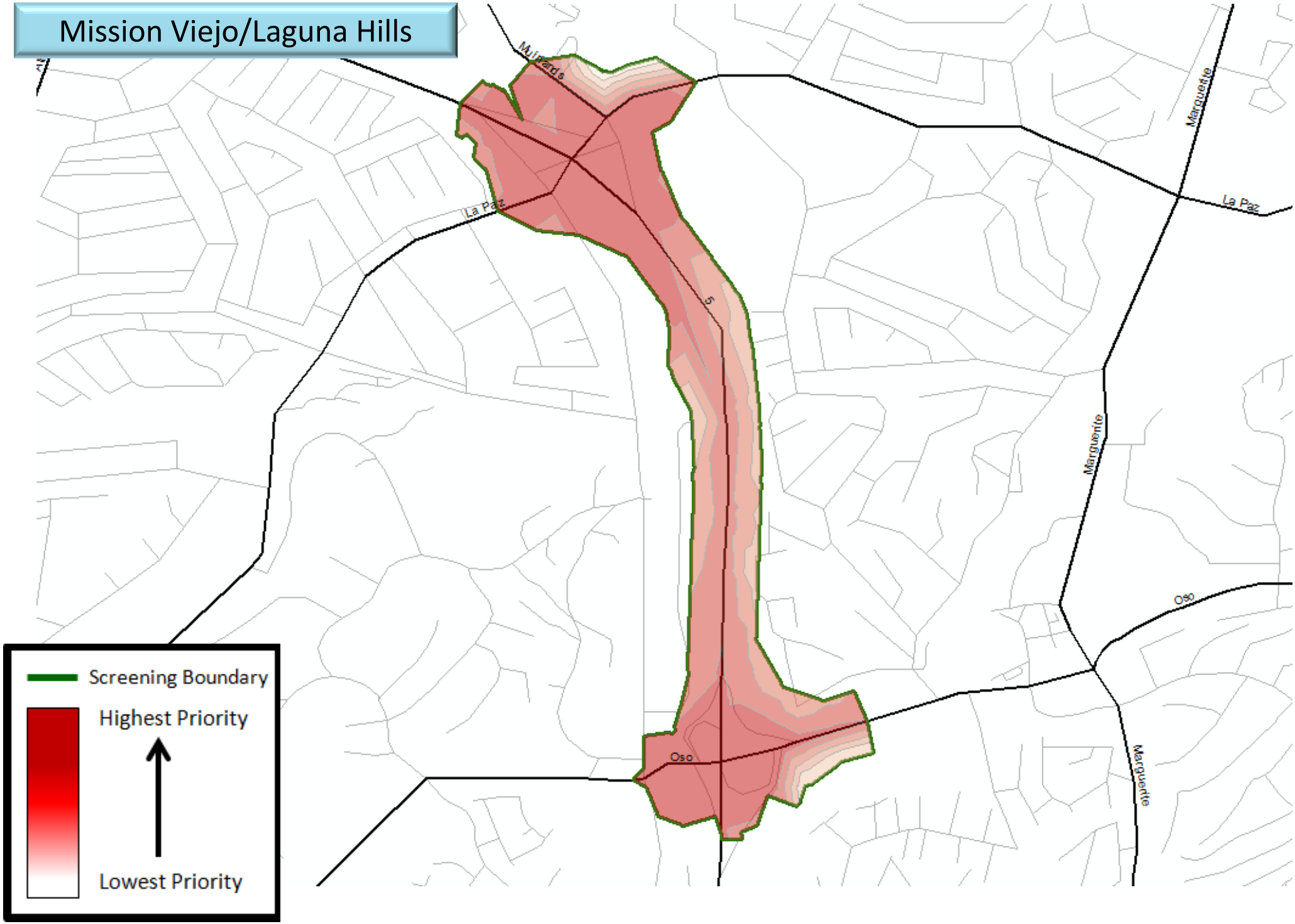

© Advanced Power & Energy Program, UC Irvine, General Motors, Honda, Hyundai/Kia, Mercedes-Benz, Nissan, Toyota

Mountain View

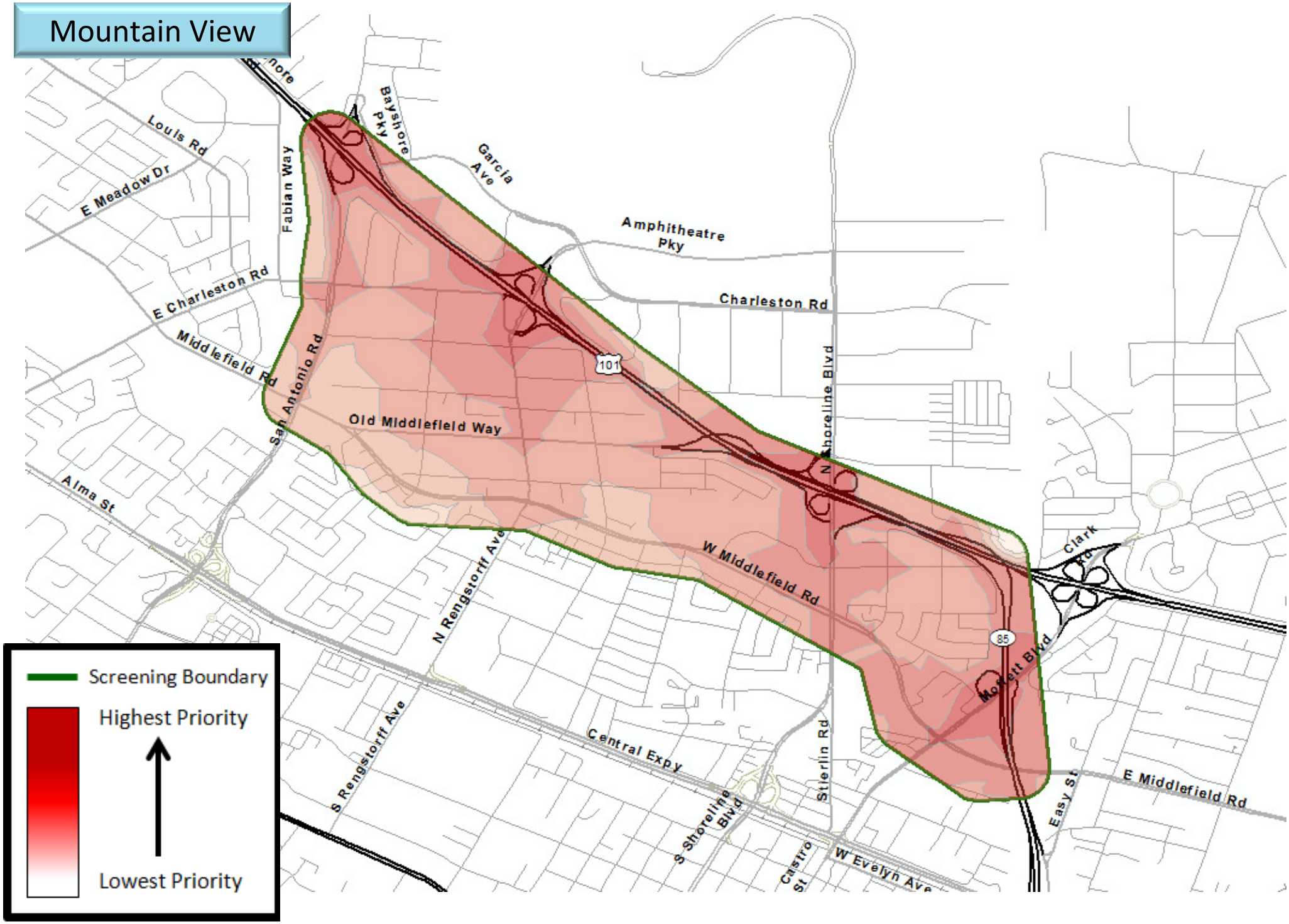

© Advanced Power & Energy Program, UC Irvine, General Motors, Honda, Hyundai/Kia, Mercedes-Benz, Nissan, Toyota

Pasadena

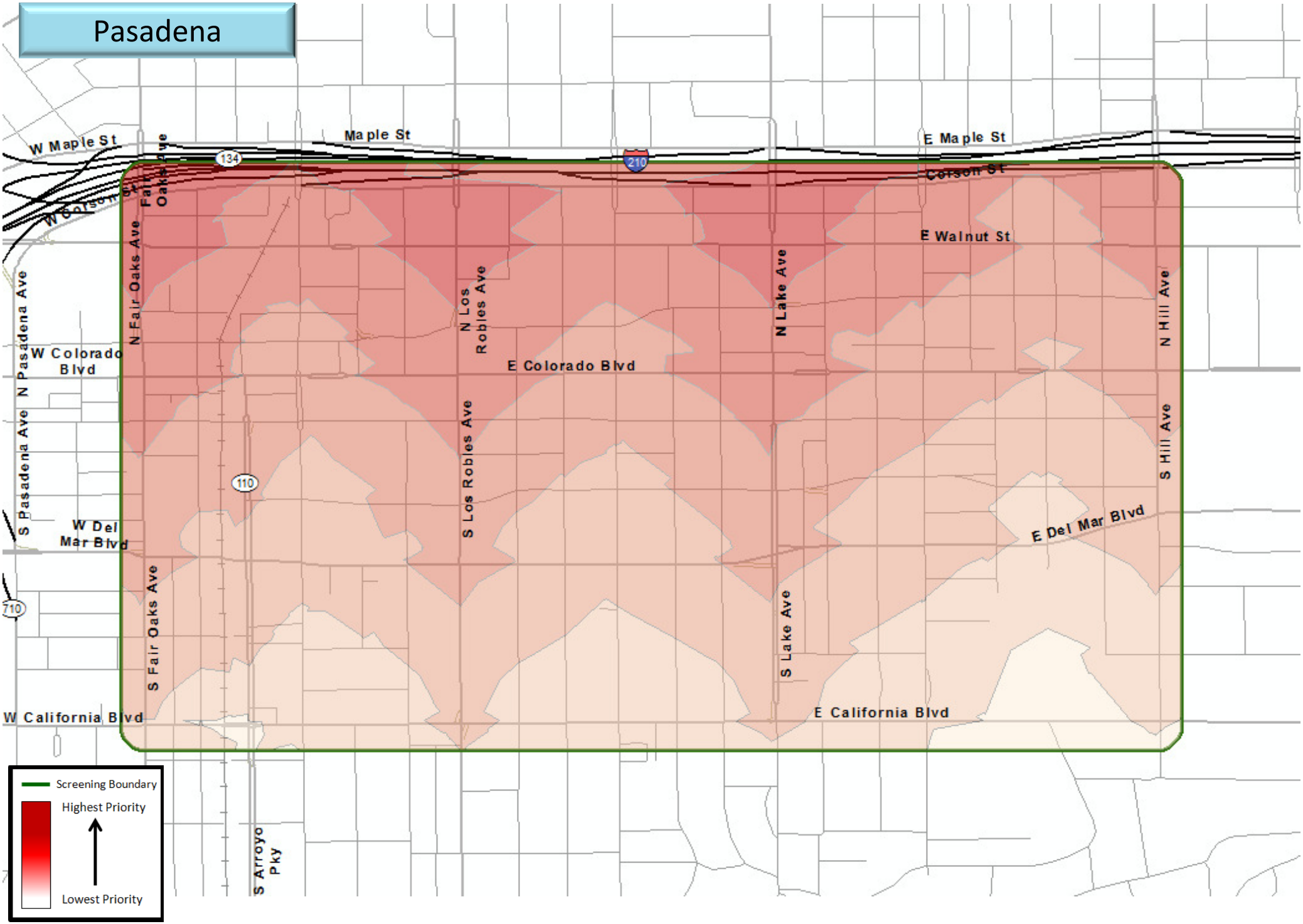

© Advanced Power & Energy Program, UC Irvine, General Motors, Honda, Hyundai/Kia, Mercedes-Benz, Nissan, Toyota

San Diego (Del Mar)

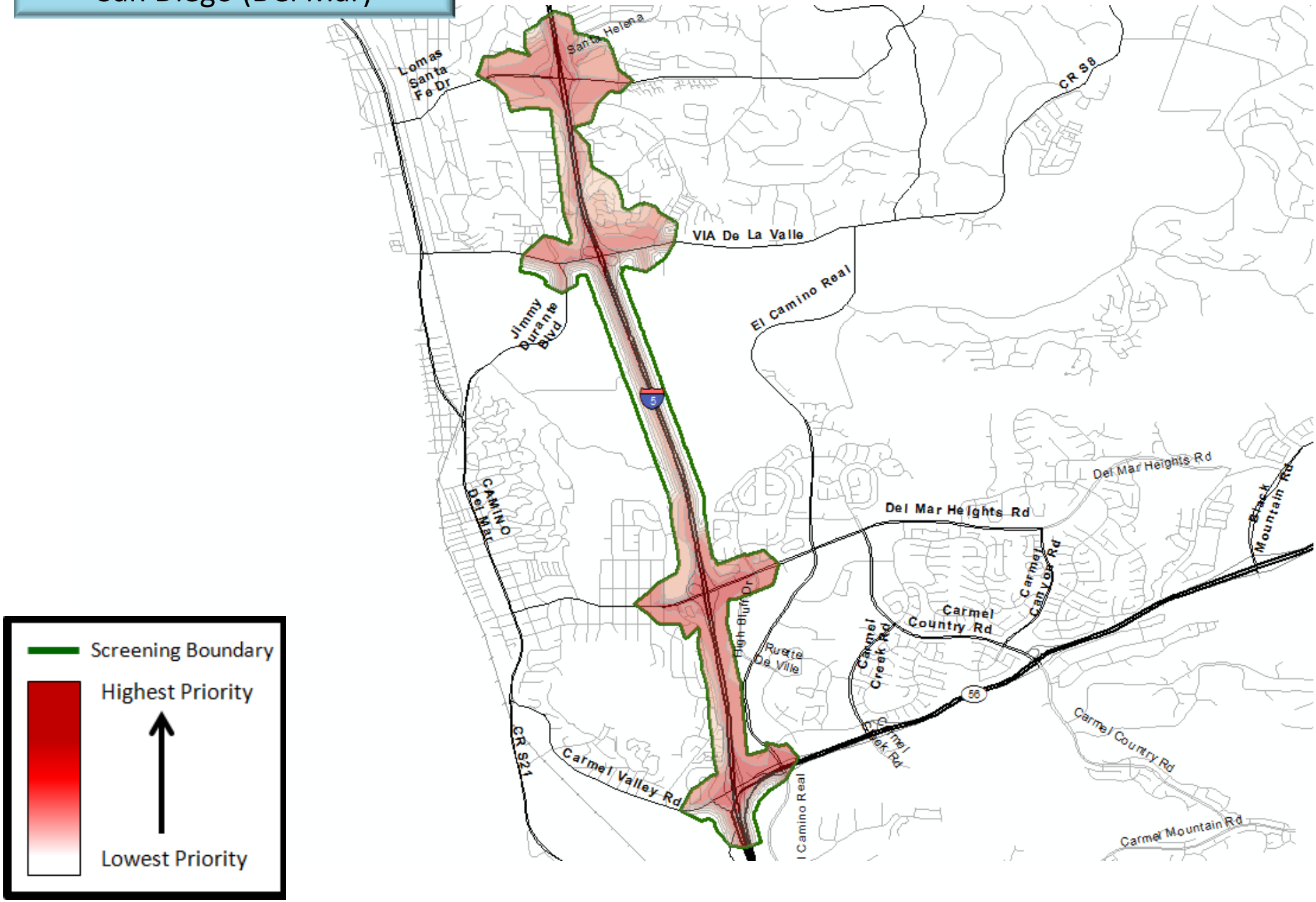

© Advanced Power & Energy Program, UC Irvine, General Motors, Honda, Hyundai/Kia, Mercedes-Benz, Nissan, Toyota

Woodland Hills/Calabasas/Agoura Hills

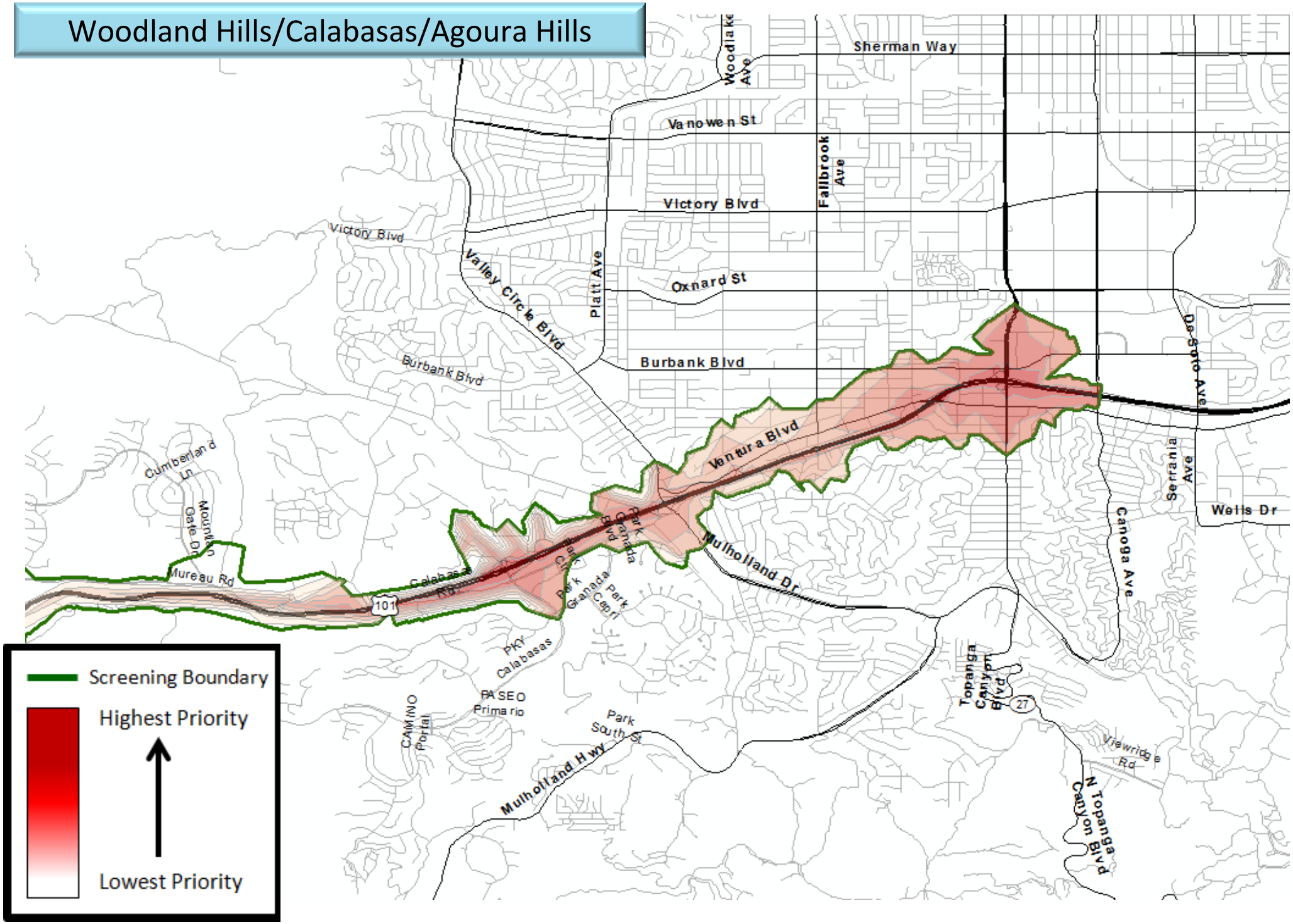

© Advanced Power & Energy Program, UC Irvine, General Motors, Honda, Hyundai/Kia, Mercedes-Benz, Nissan, Toyota

Woodland Hills, Calabasas, Agoura Hills

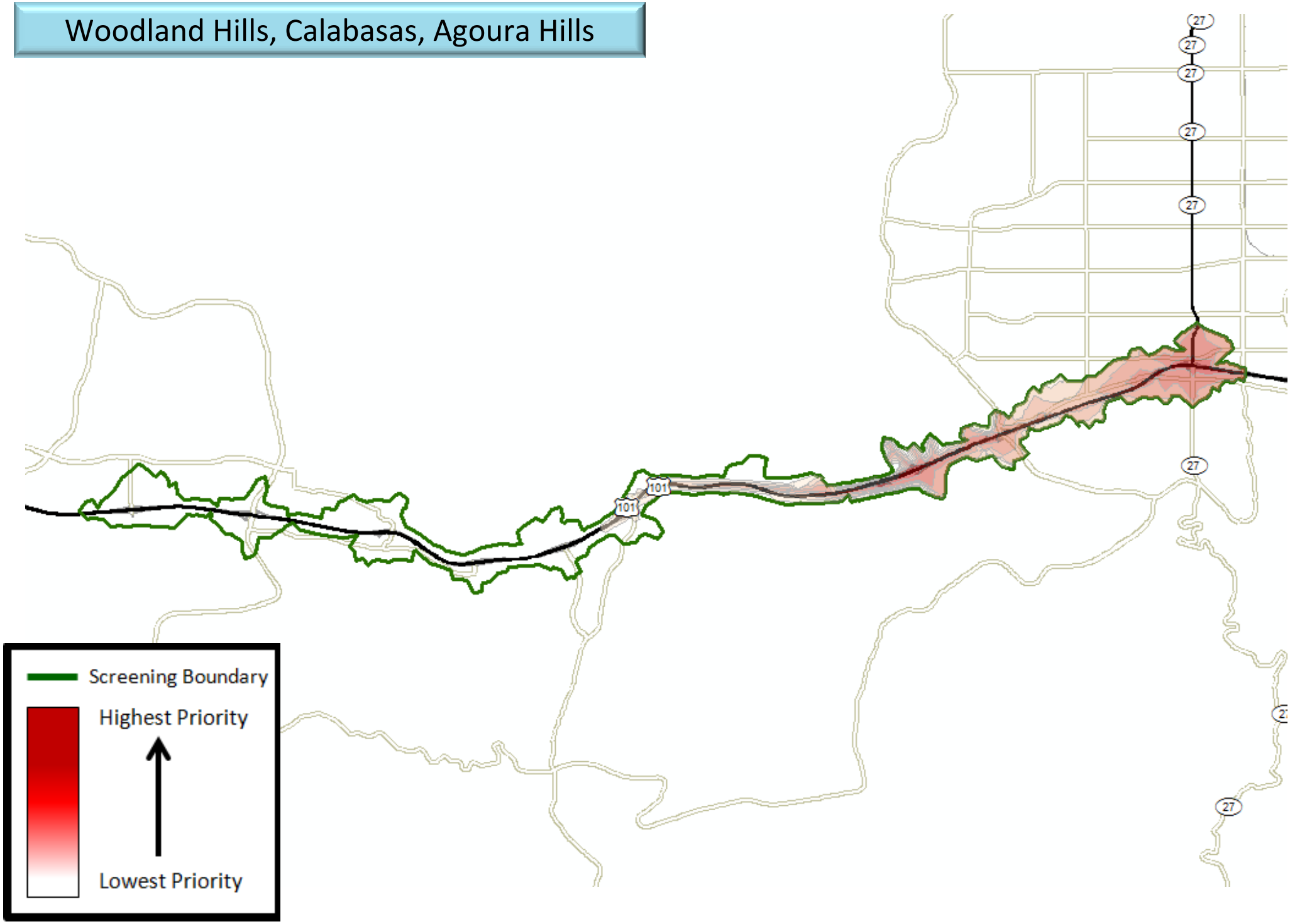

© Advanced Power & Energy Program, UC Irvine, General Motors, Honda, Hyundai/Kia, Mercedes-Benz, Nissan, Toyota

San Francisco

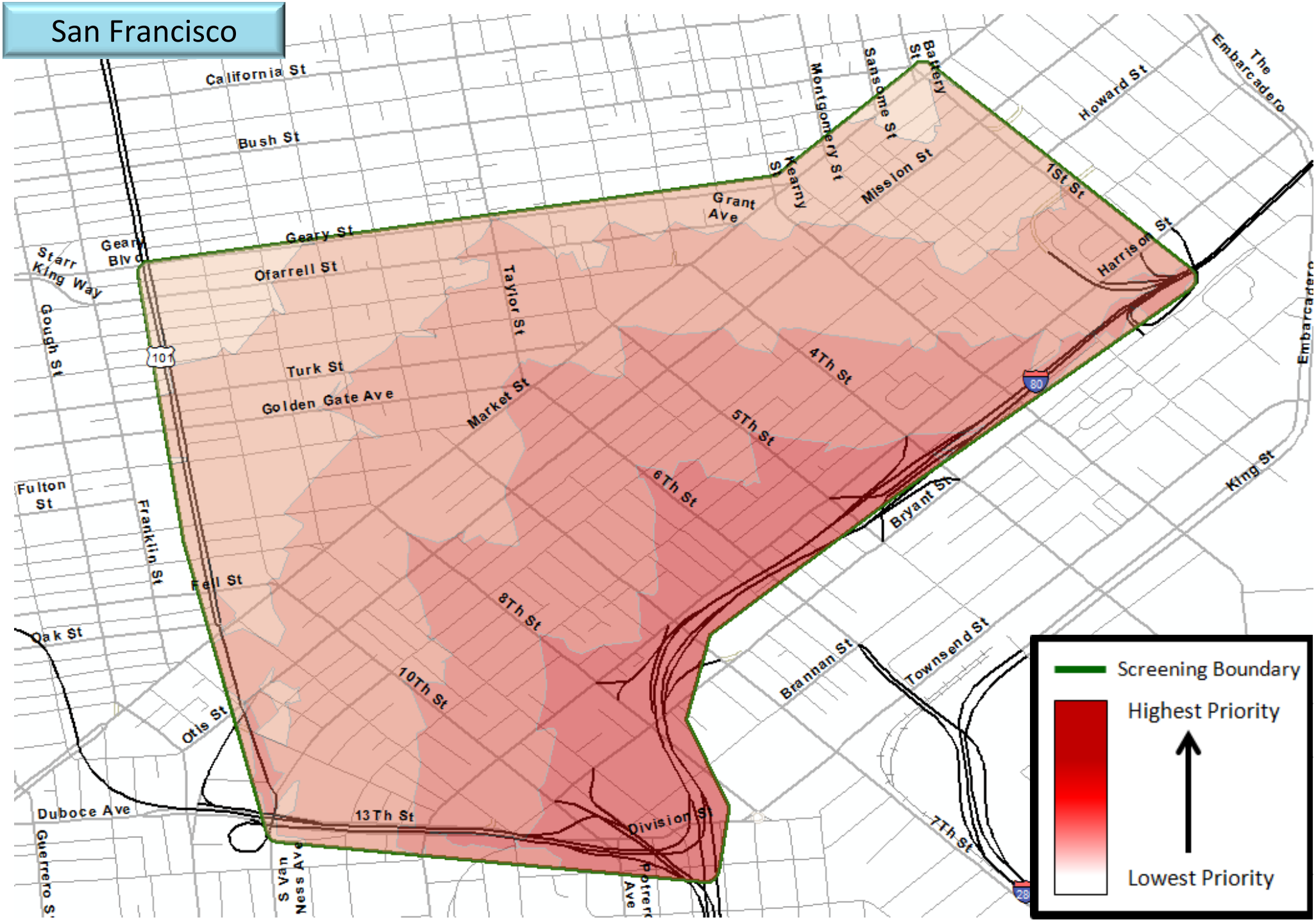

© Advanced Power & Energy Program, UC Irvine, General Motors, Honda, Hyundai/Kia, Mercedes-Benz, Nissan, Toyota

Torrance/Redondo Beach

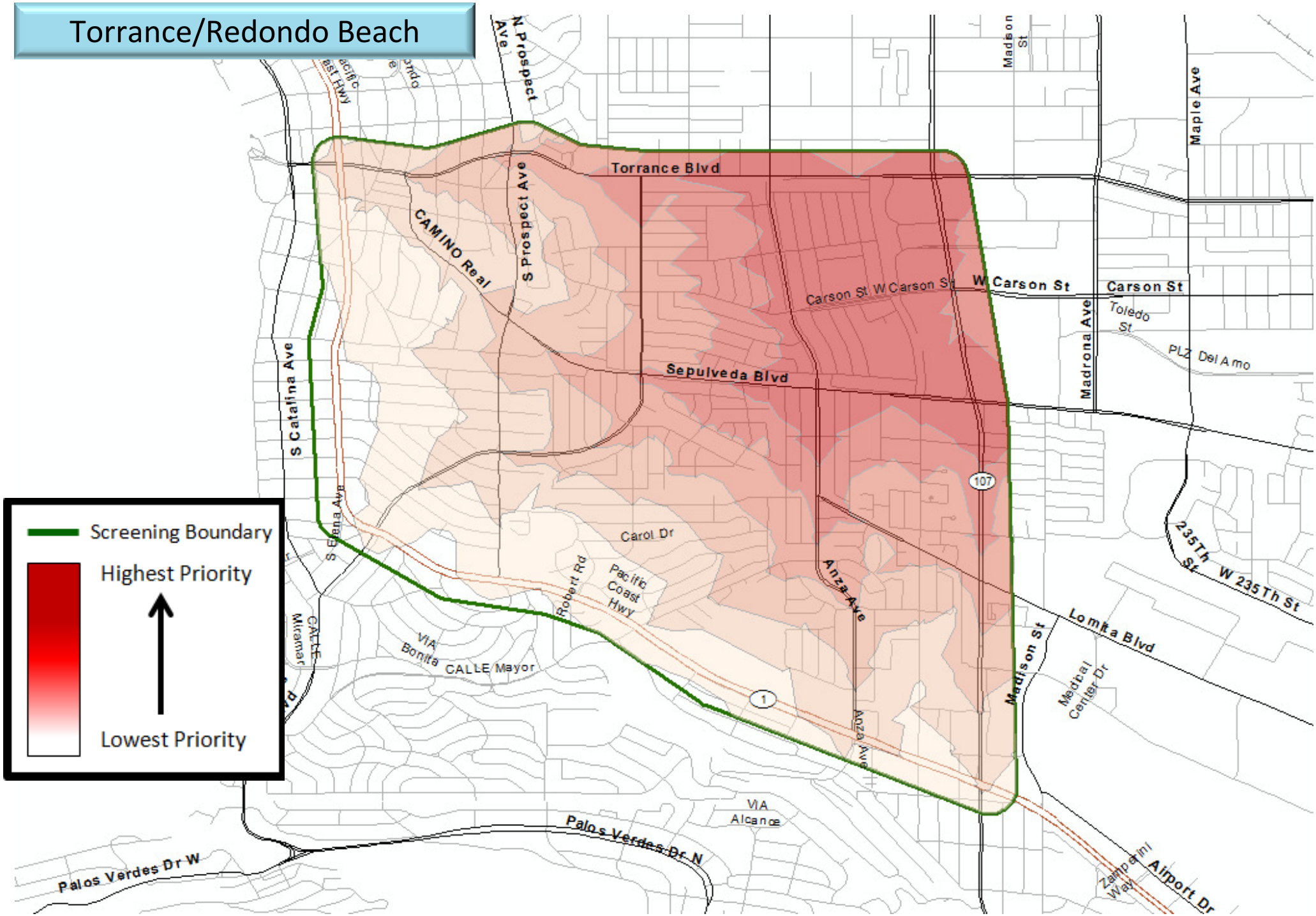

© Advanced Power & Energy Program, UC Irvine, General Motors, Honda, Hyundai/Kia, Mercedes-Benz, Nissan, Toyota

Westminster/Huntington Beach

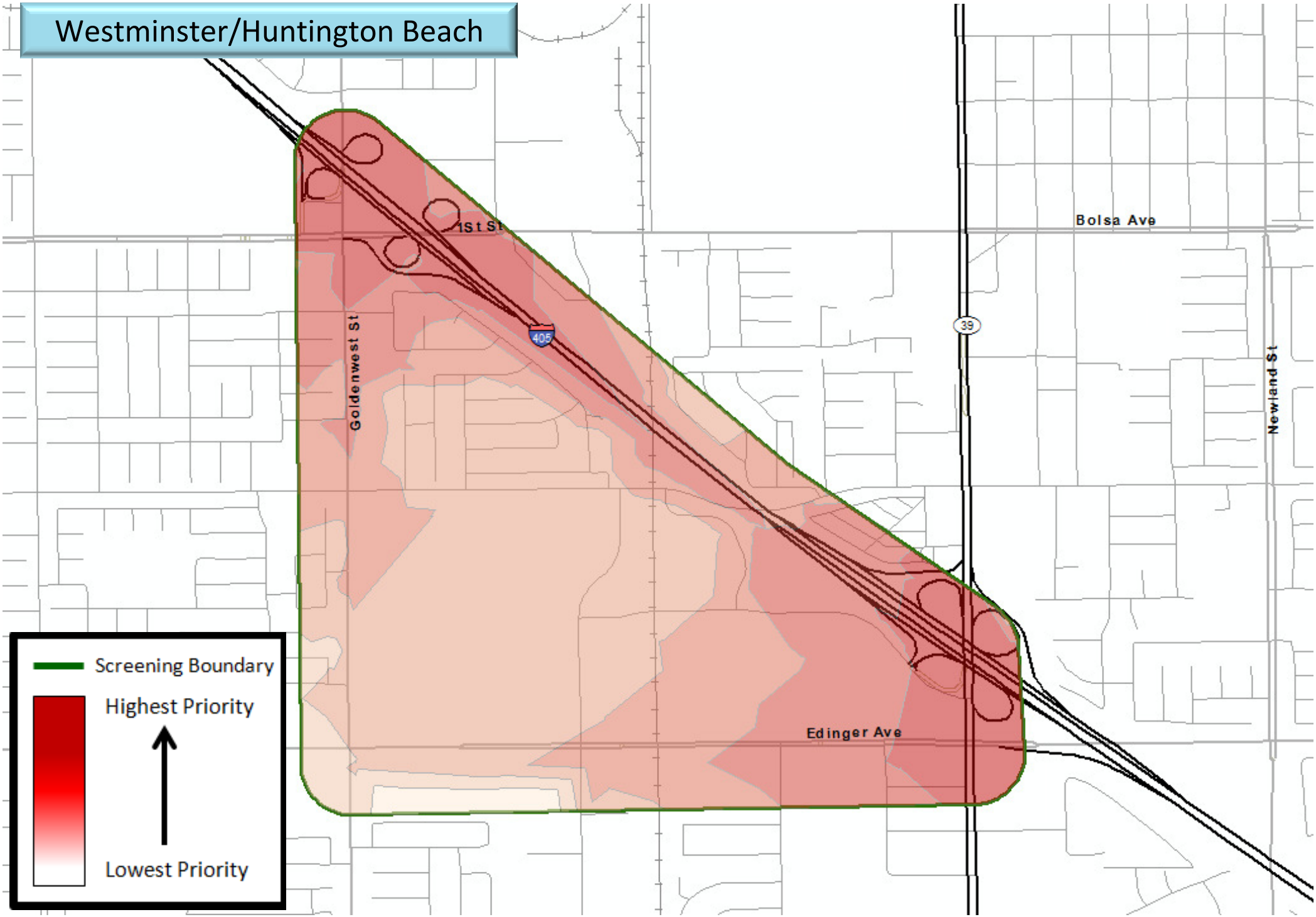

© Advanced Power & Energy Program, UC Irvine, General Motors, Honda, Hyundai/Kia, Mercedes-Benz, Nissan, Toyota

13
Secondary Priority

Berkeley/Oakland

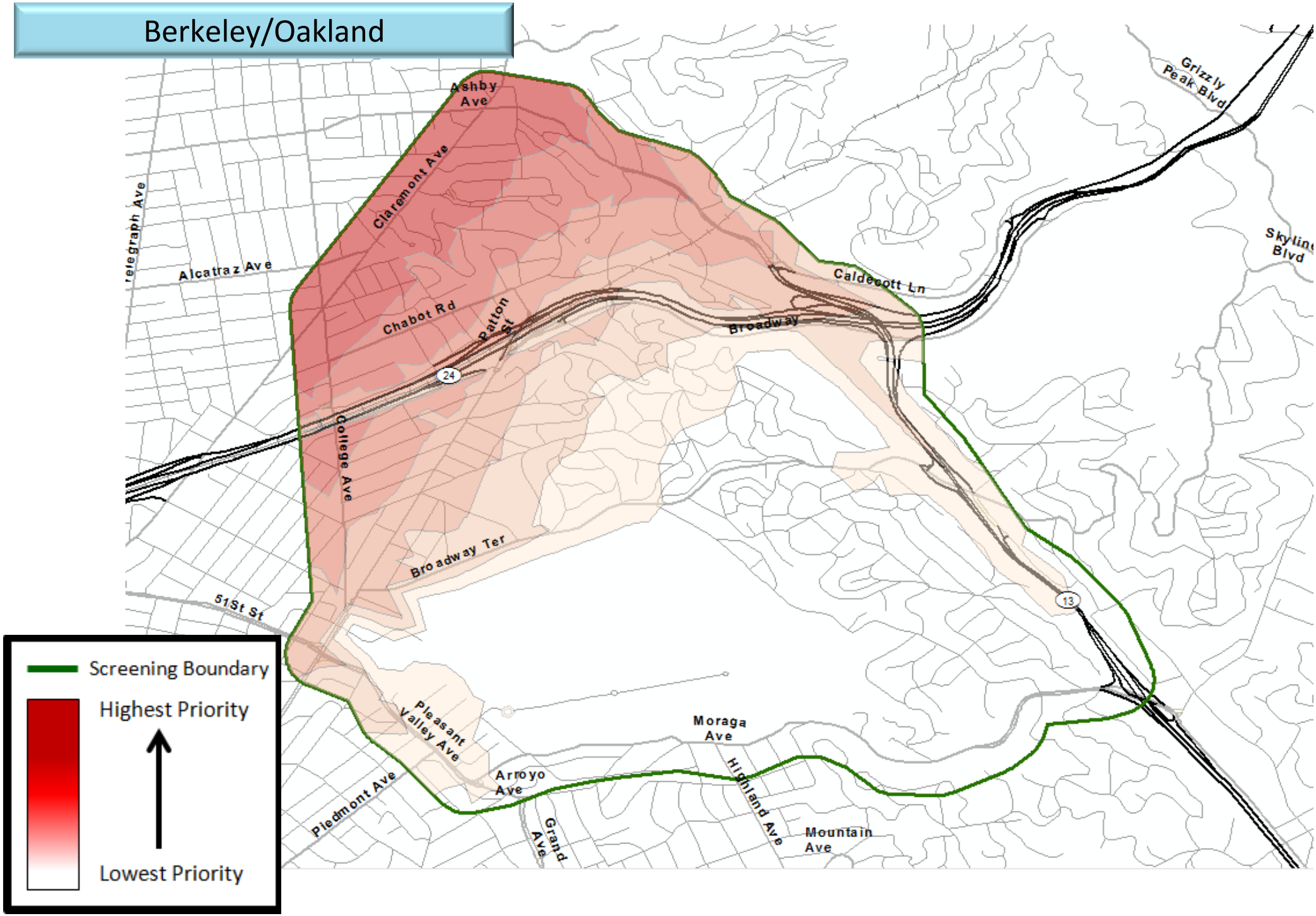

© Advanced Power & Energy Program, UC Irvine, General Motors, Honda, Hyundai/Kia, Mercedes-Benz, Nissan, Toyota

Dublin/Pleasanton

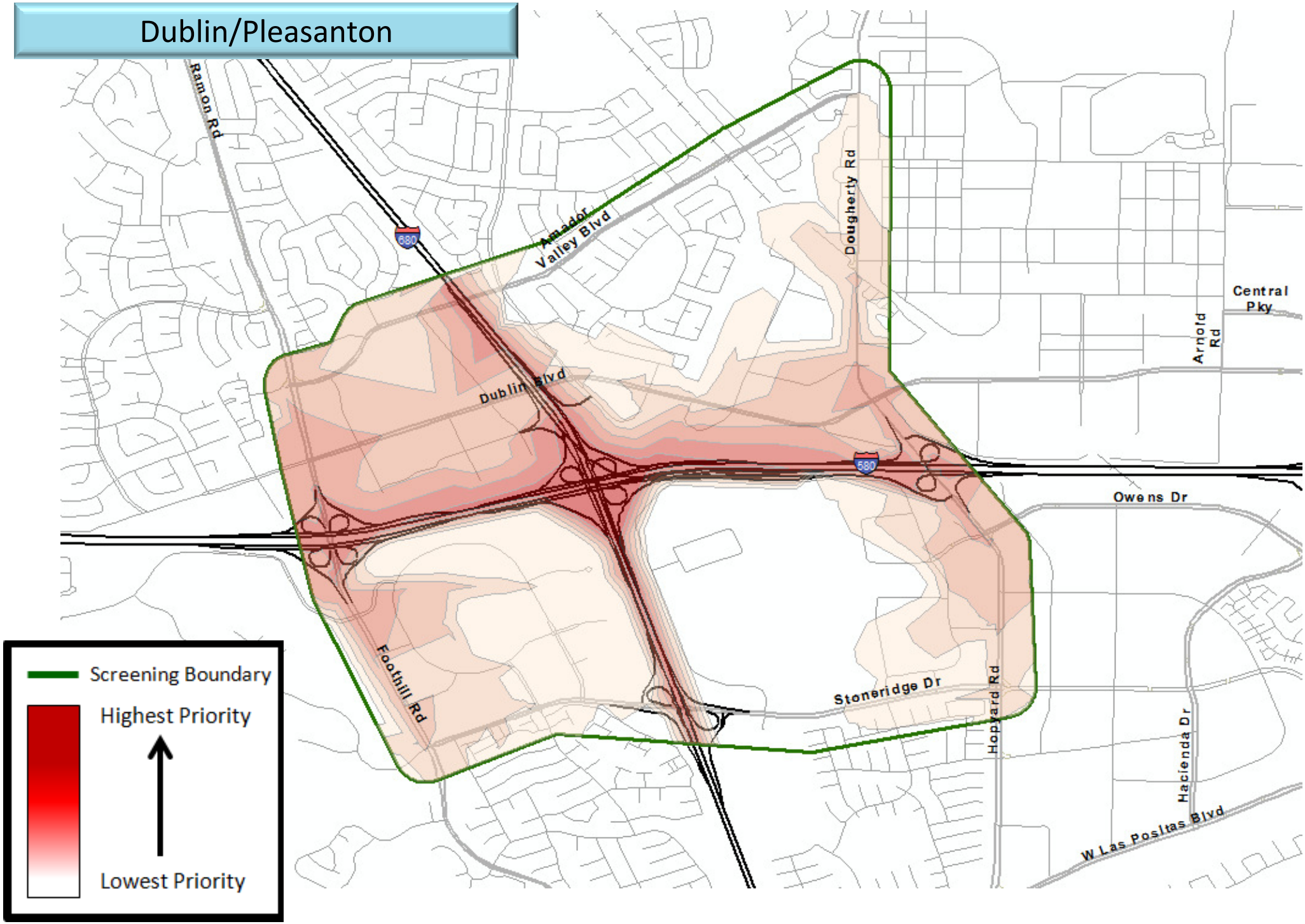

© Advanced Power & Energy Program, UC Irvine, General Motors, Honda, Hyundai/Kia, Mercedes-Benz, Nissan, Toyota

Laguna Beach

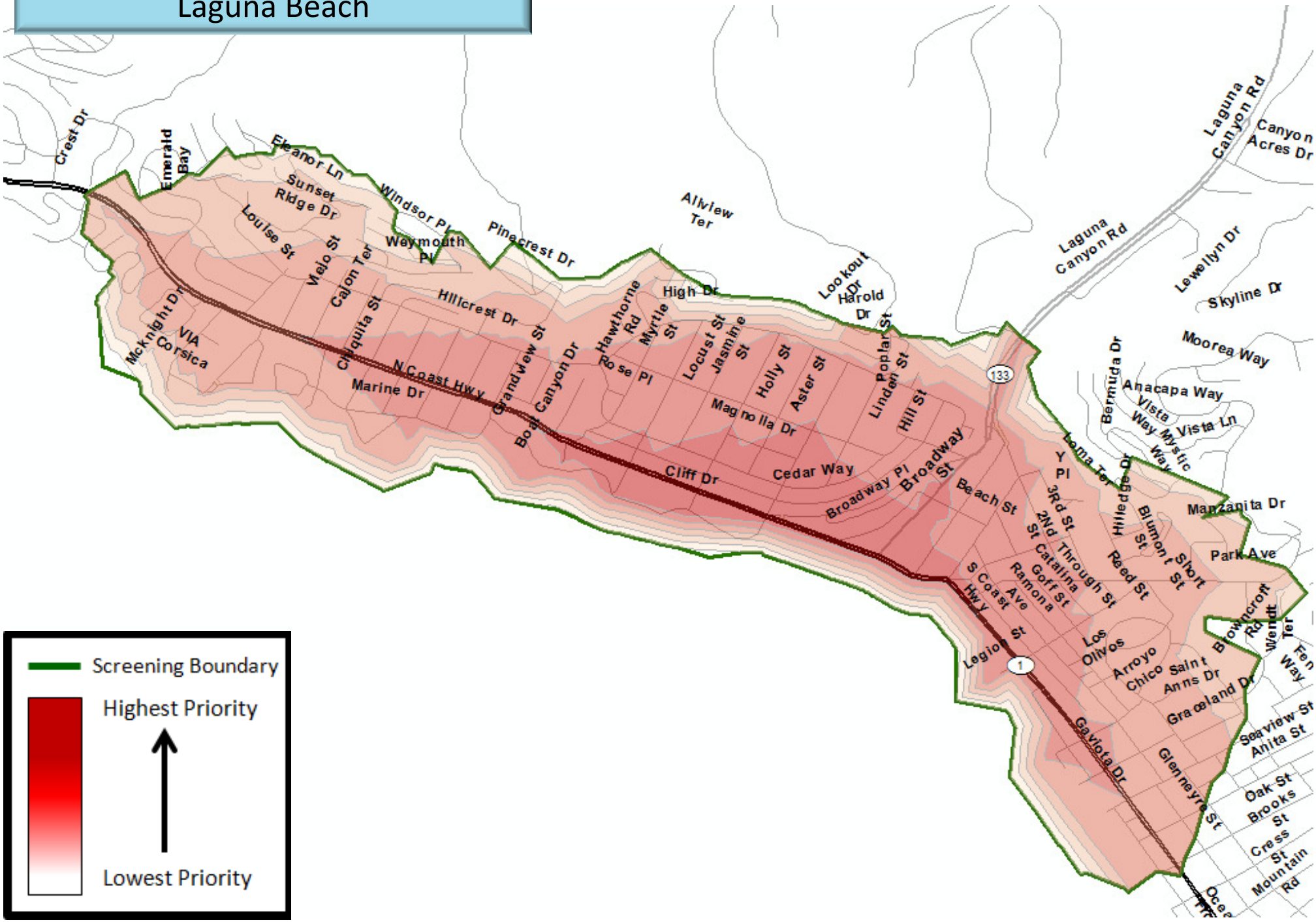

© Advanced Power & Energy Program, UC Irvine, General Motors, Honda, Hyundai/Kia, Mercedes-Benz, Nissan, Toyota

Los Altos/Los Altos Hills/Palo Alto

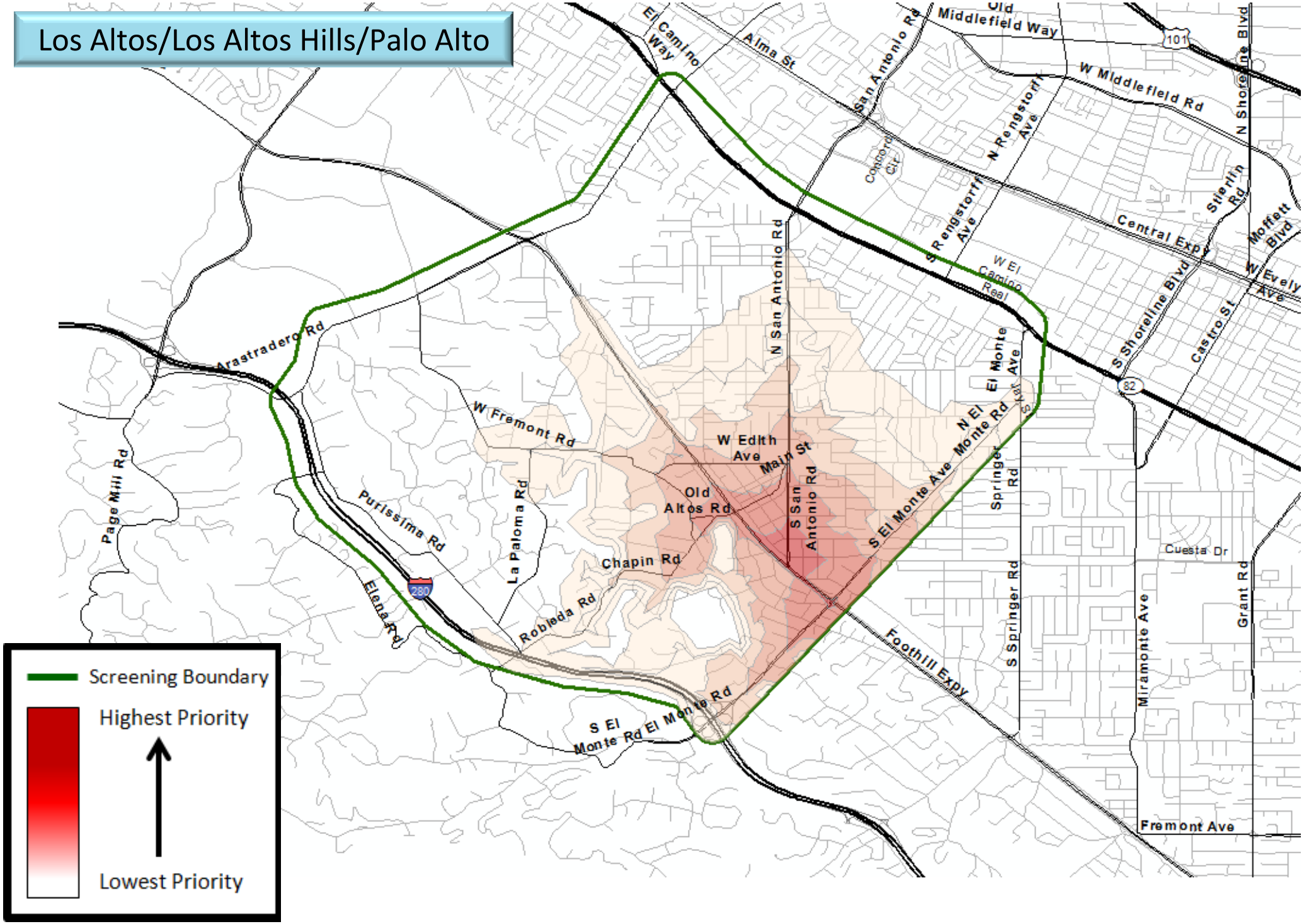

© Advanced Power & Energy Program, UC Irvine, General Motors, Honda, Hyundai/Kia, Mercedes-Benz, Nissan, Toyota

Los Gatos

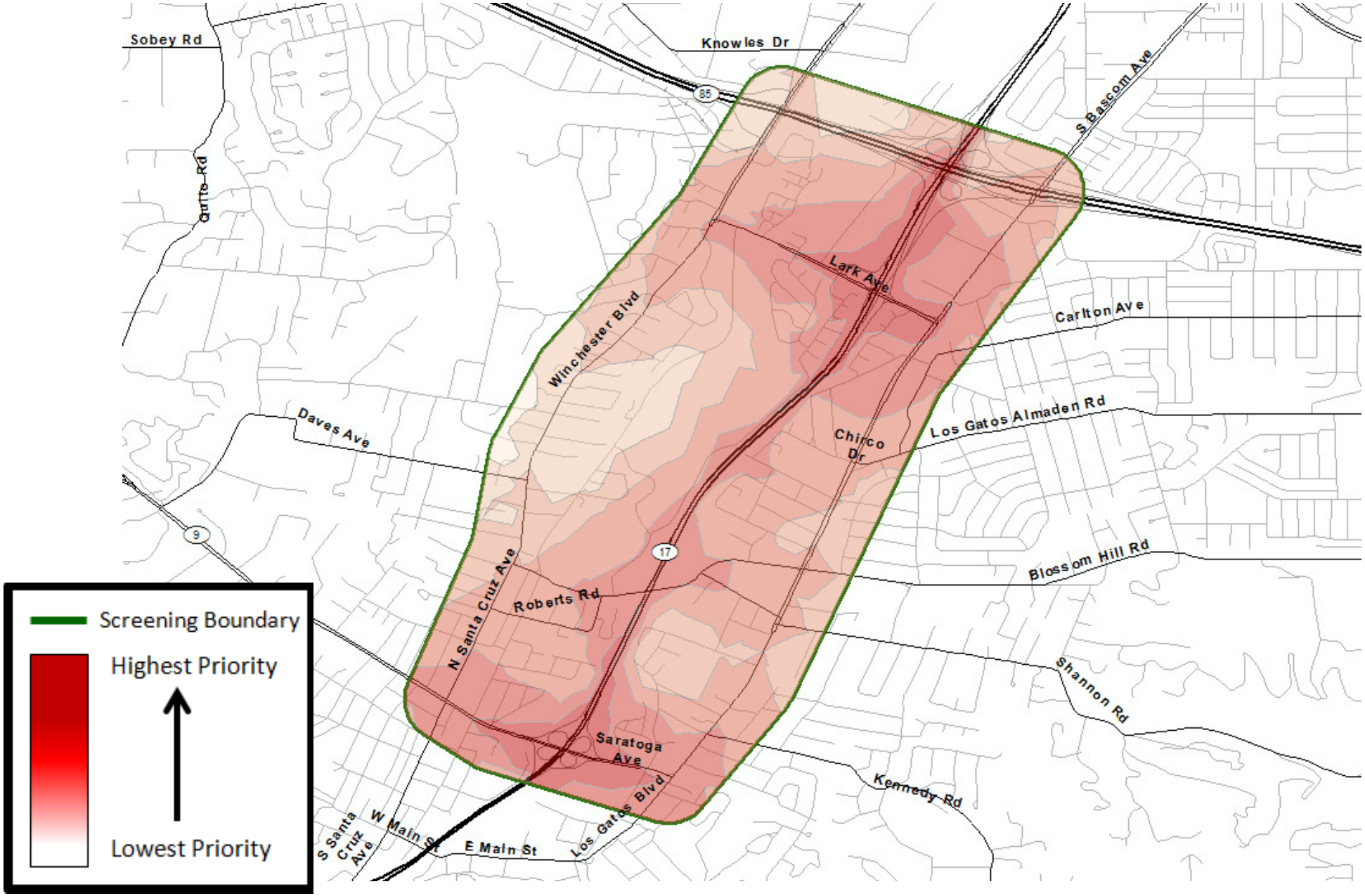

© Advanced Power & Energy Program, UC Irvine, General Motors, Honda, Hyundai/Kia, Mercedes-Benz, Nissan, Toyota

Manhattan Beach/ El Segundo

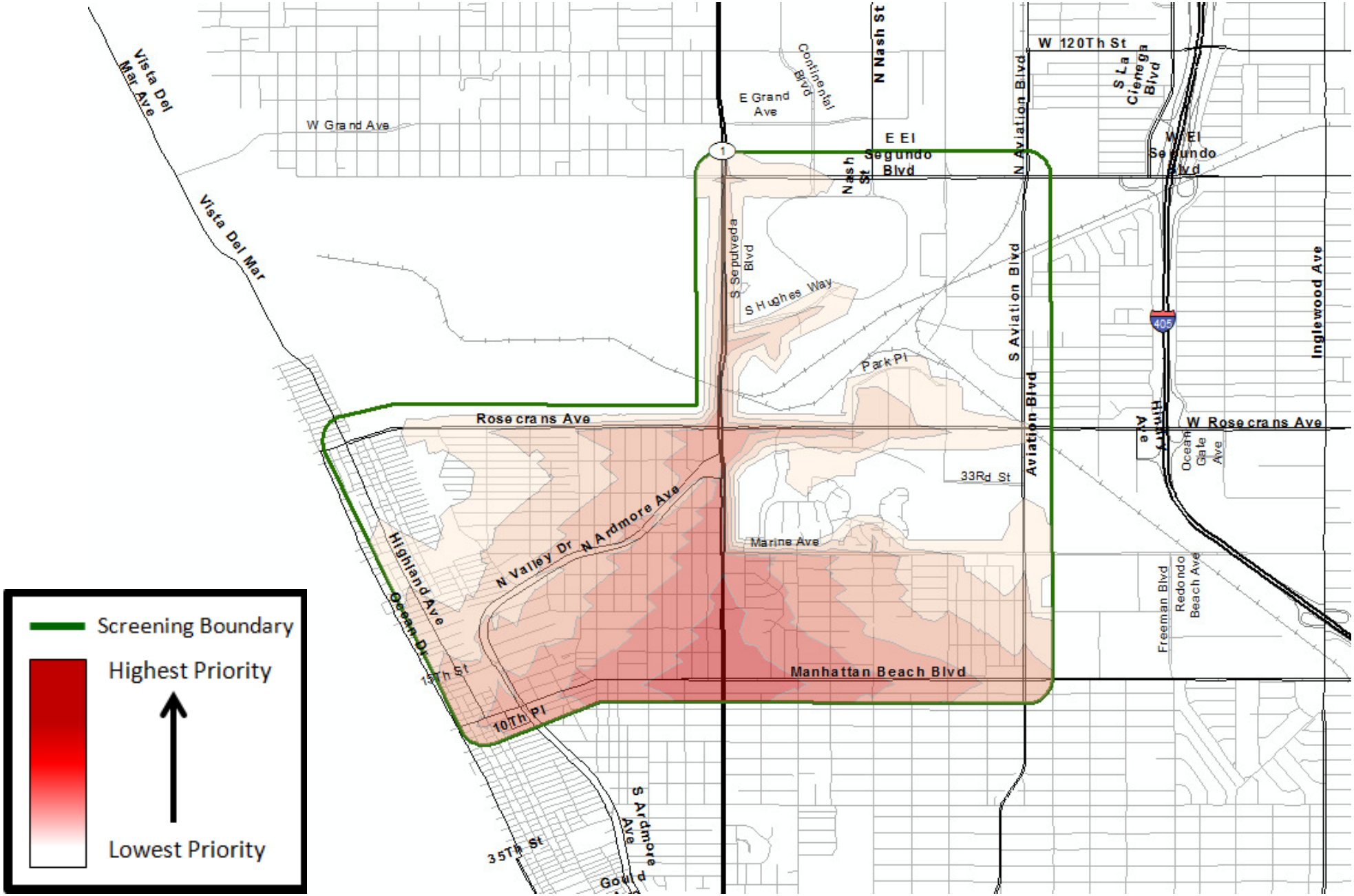

© Advanced Power & Energy Program, UC Irvine, General Motors, Honda, Hyundai/Kia, Mercedes-Benz, Nissan, Toyota

Pacific Palisades

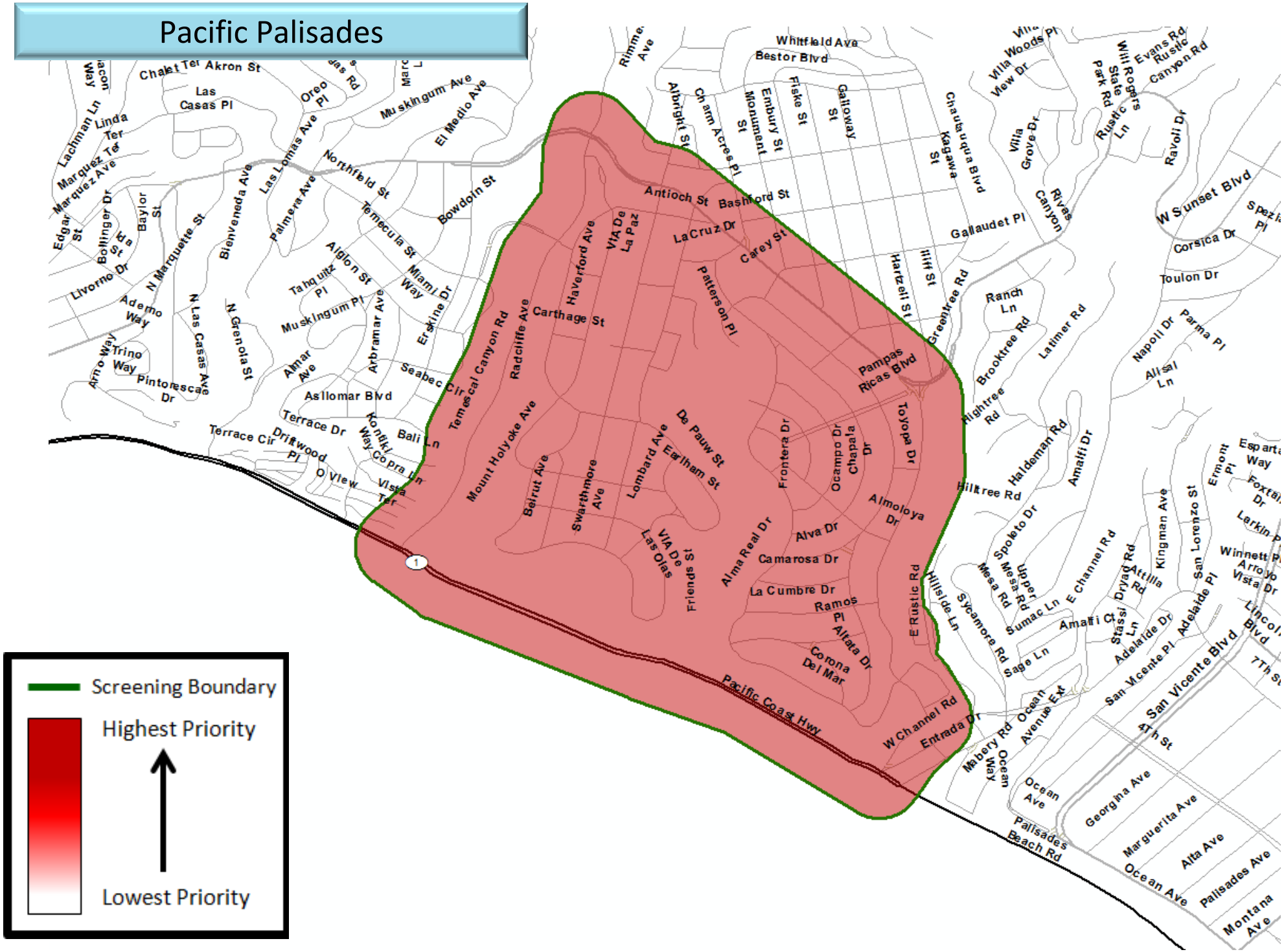

© Advanced Power & Energy Program, UC Irvine, General Motors, Honda, Hyundai/Kia, Mercedes-Benz, Nissan, Toyota

Sacramento

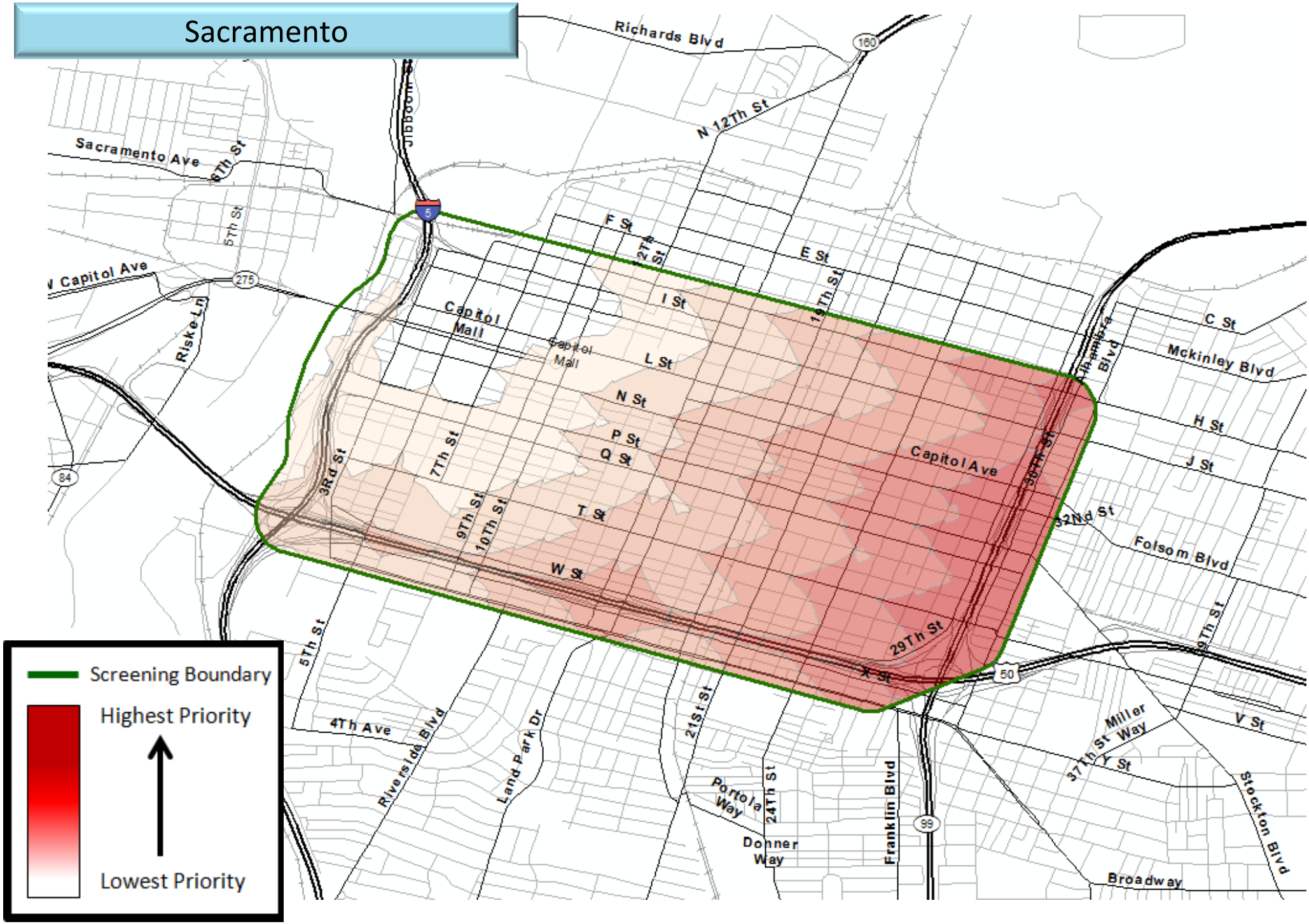

© Advanced Power & Energy Program, UC Irvine, General Motors, Honda, Hyundai/Kia, Mercedes-Benz, Nissan, Toyota

San Diego (La Jolla)

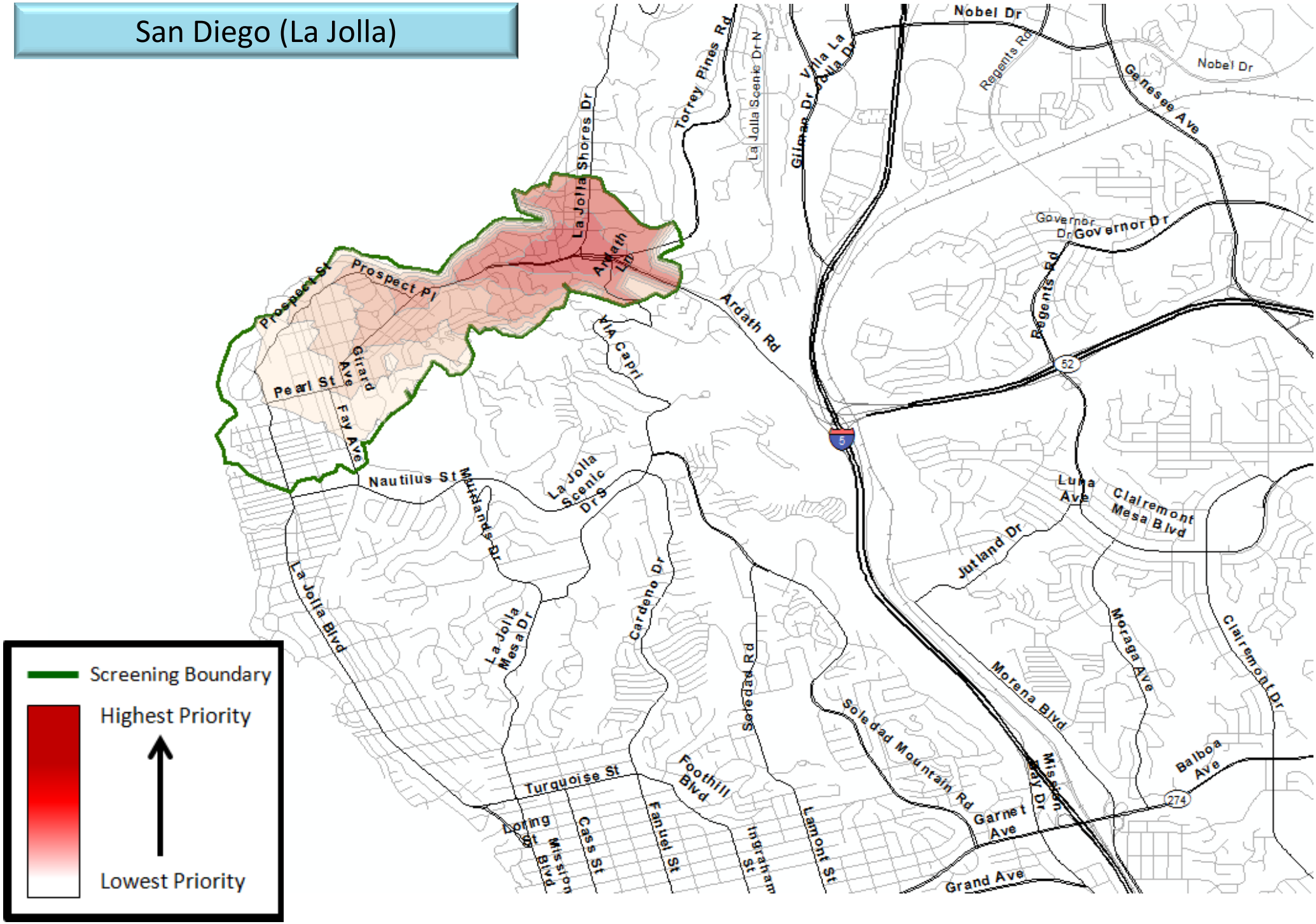

© Advanced Power & Energy Program, UC Irvine, General Motors, Honda, Hyundai/Kia, Mercedes-Benz, Nissan, Toyota

San Mateo

© Advanced Power & Energy Program, UC Irvine, General Motors, Honda, Hyundai/Kia, Mercedes-Benz, Nissan, Toyota

Santa Barbara

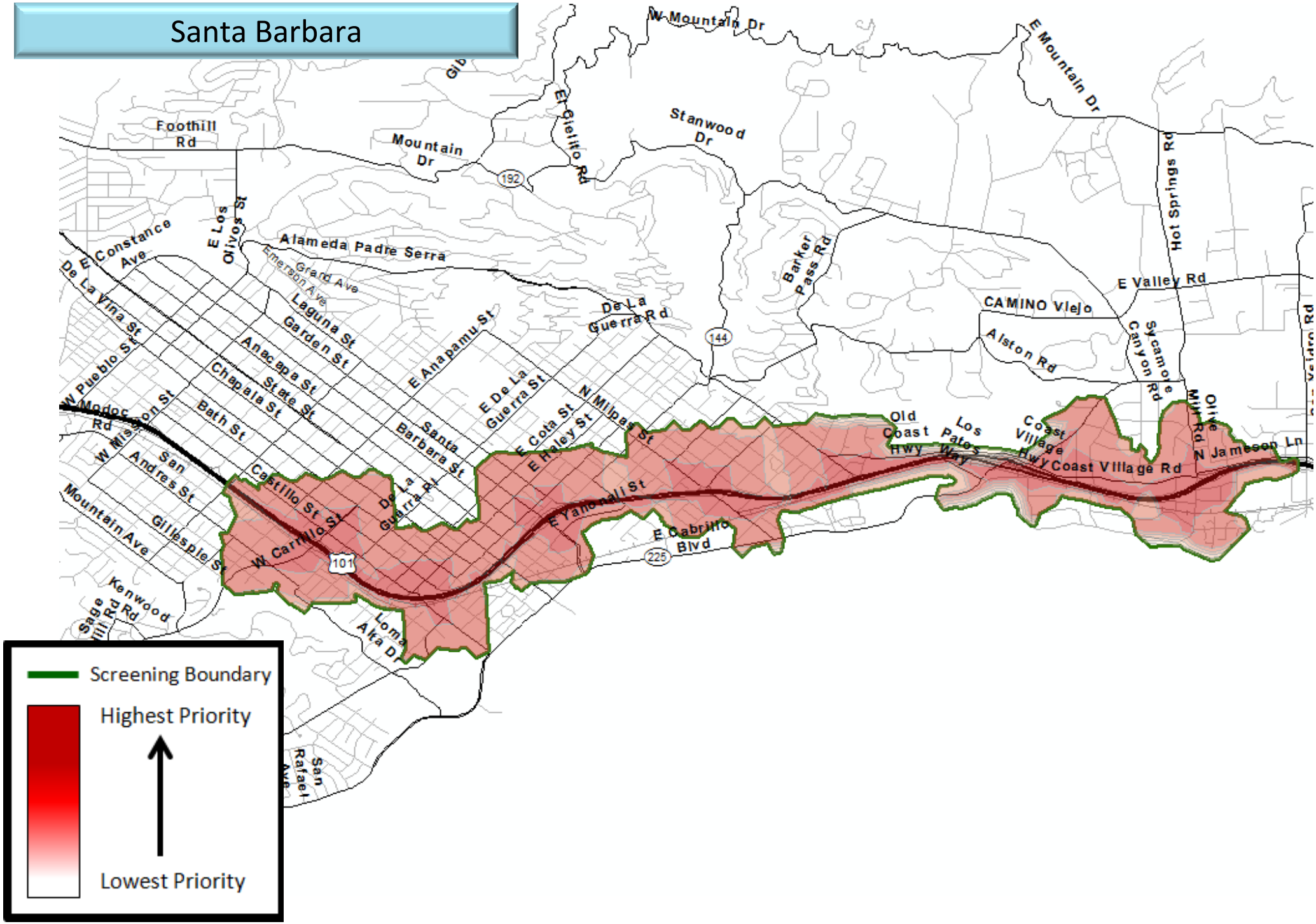

© Advanced Power & Energy Program, UC Irvine, General Motors, Honda, Hyundai/Kia, Mercedes-Benz, Nissan, Toyota

Tustin

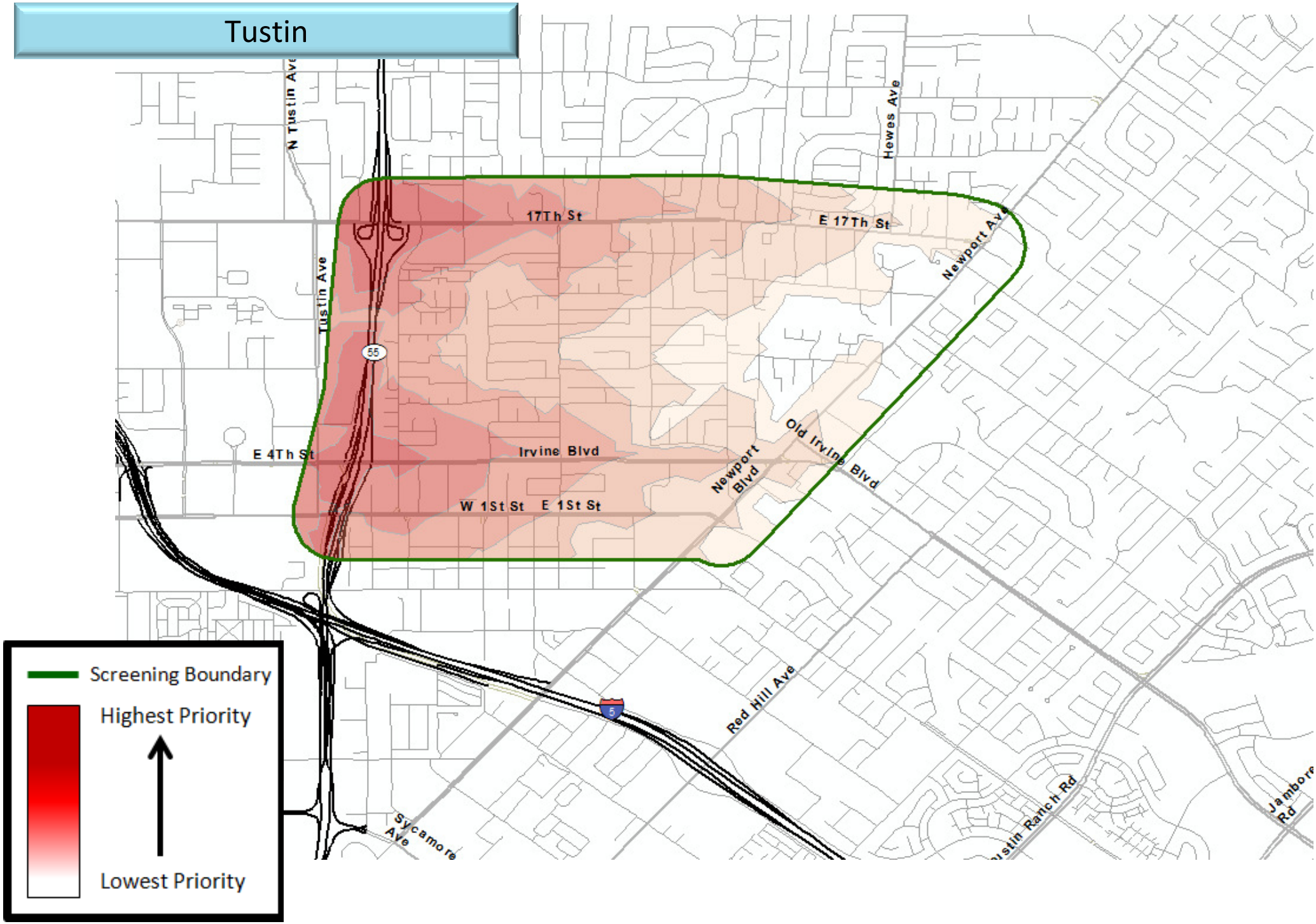

© Advanced Power & Energy Program, UC Irvine, General Motors, Honda, Hyundai/Kia, Mercedes-Benz, Nissan, Toyota

Woodside/Menlo Park/Atherton/Redwood City

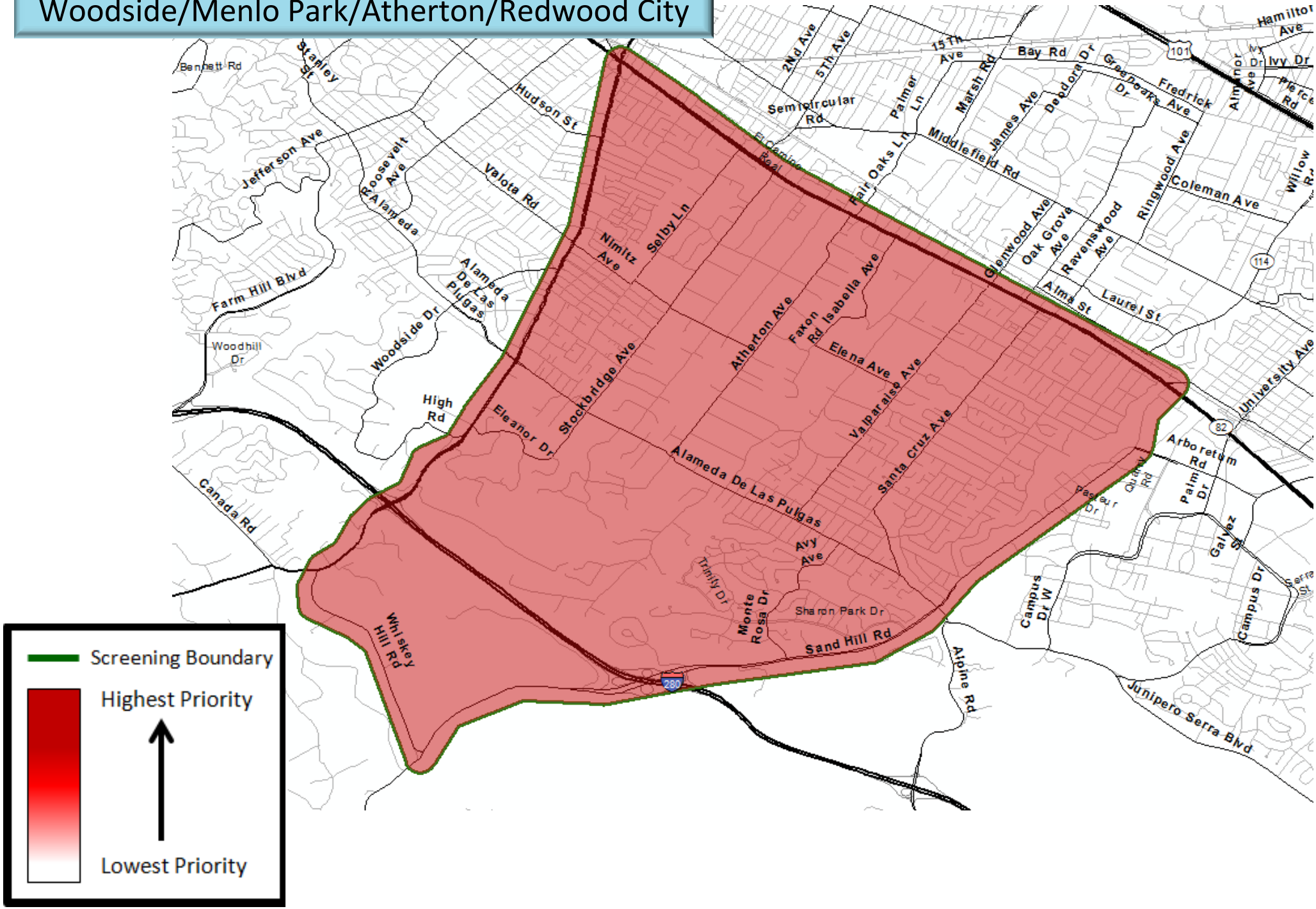

© Advanced Power & Energy Program, UC Irvine, General Motors, Honda, Hyundai/Kia, Mercedes-Benz, Nissan, Toyota