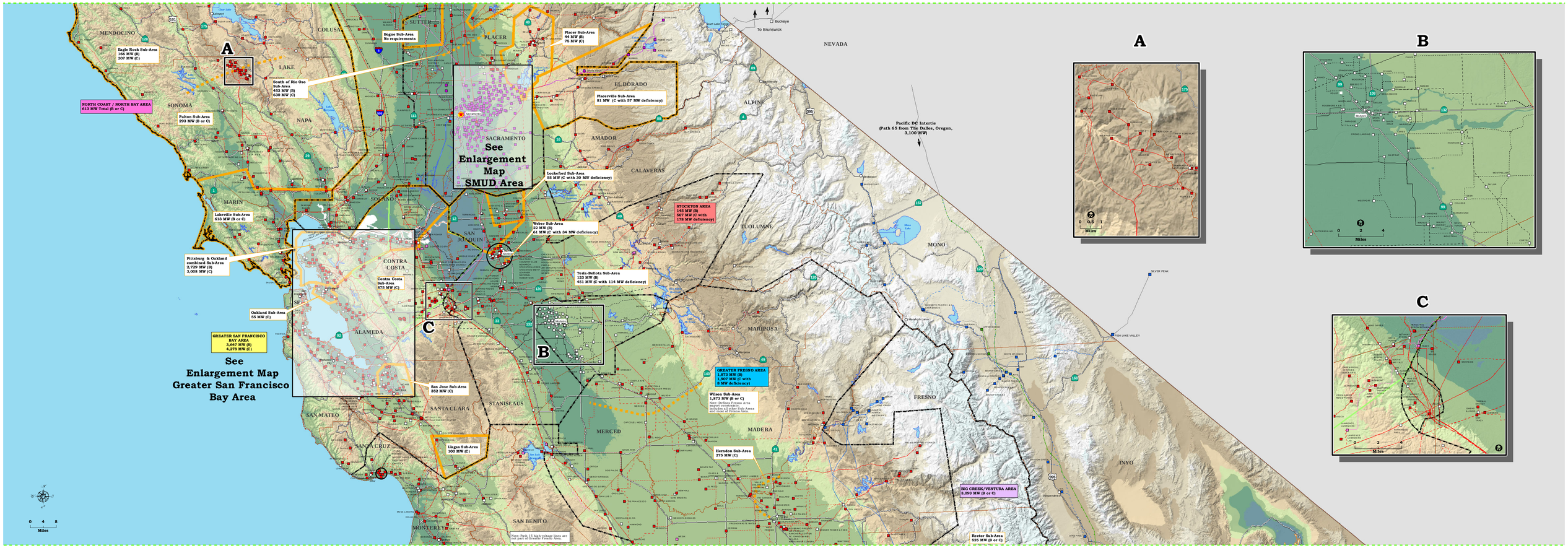
A
B
C
MENDOCINO
Eagle Rock Sub-Area
166 MW (B)
207 MW (C)
NORTH COAST / NORTH BAY AREA
613 MW Total (B or C)
SONOMA
Fulton Sub-Area
293 MW (B or C)
LAKE
NAPA
COLUSA
SUTTER
Bogue Sub-Area
No requirements
PLACER
Placer Sub-Area
44 MW (B)
75 MW (C)
South of Rio Oso
Sub-Area
453 MW (B)
630 MW (C)
EL DORADO
Placerville Sub-Area
81 MW (C with 57 MW deficiency)
SACRAMENTO
See
Enlargement
Map
SMUD Area
AMADOR
CALAVERAS
Lockeford Sub-Area
55 MW (C with 30 MW deficiency)
ALPINE
NEVADA
Pacific DC Intertie
(Path 65 from The Dalles, Oregon,
3,100 MW)
To Brunswick
Buckeye
MARIN
Lakeville Sub-Area
613 MW (B or C)
SOLANO
STOCKTON AREA
145 MW (B)
567 MW (C with
178 MW deficiency)
TUOLUMNE
MONO
Weber Sub-Area
22 MW (B)
61 MW (C with 34 MW deficiency)
SAN
JOAQUIN
Pittsburg & Oakland
combined Sub-Area
2,729 MW (B)
3,008 MW (C)
CONTRA
COSTA
Contra Costa
Sub-Area
875 MW (C)
Tesla-Bellota Sub-Area
123 MW (B)
451 MW (C with 114 MW deficiency)
Oakland Sub-Area
58 MW (C)
ALAMEDA
GREATER SAN FRANCISCO
BAY AREA
3,647 MW (B)
4,278 MW (C)
See
Enlargement Map
Greater San Francisco
Bay Area
MARIPOSA
GREATER FRESNO AREA
1,873 MW (B)
1,907 MW (C with
8 MW deficiency)
Wilson Sub-Area
1,873 MW (B or C)
Note: Defines Fresno Area
import constraints
Includes all other Sub-Areas
and Rest of Fresno Area.
FRESNO
San Jose Sub-Area
352 MW (C)
SANTA CLARA
STANISLAUS
SAN MATEO
MERCED
MADERA
Llagas Sub-Area
100 MW (C)
Herndon Sub-Area
275 MW (C)
SANTA CRUZ
INYO
MOG CREEK/VENTURA AREA
3,093 MW (B or C)
SAN BENITO
MONTEREY
Rector Sub-Area
525 MW (B or C)
Note: Path 15 high voltage lines are
not part of Greater Fresno Area.
0 4 8
Miles
0 0.5 1
Miles
0 2 4
Miles
0 2 4
Miles