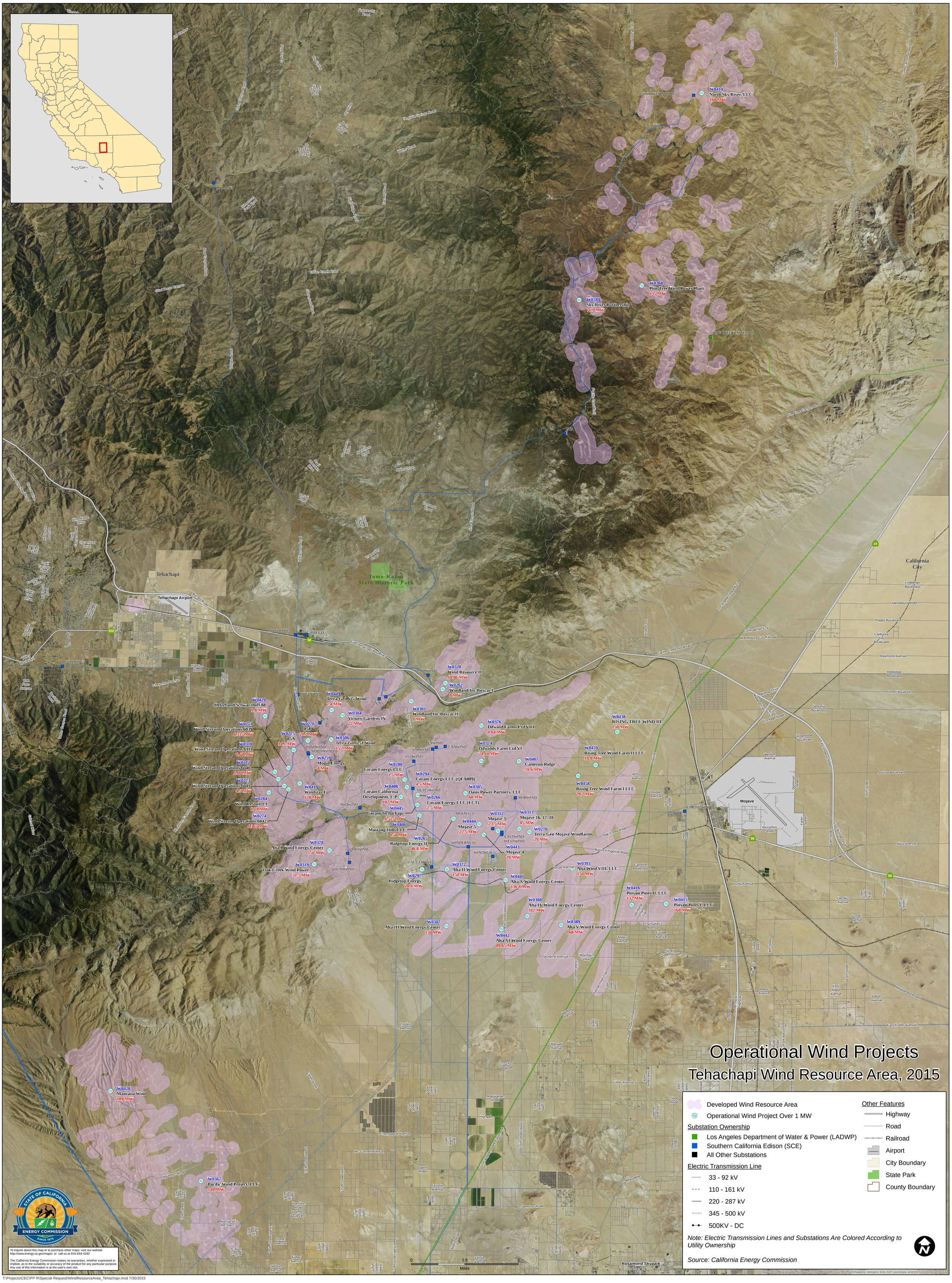

T:\Projects\CEC\PP R\Special Request\WindResourceArea_Tehachapi.mxd 7/30/2015