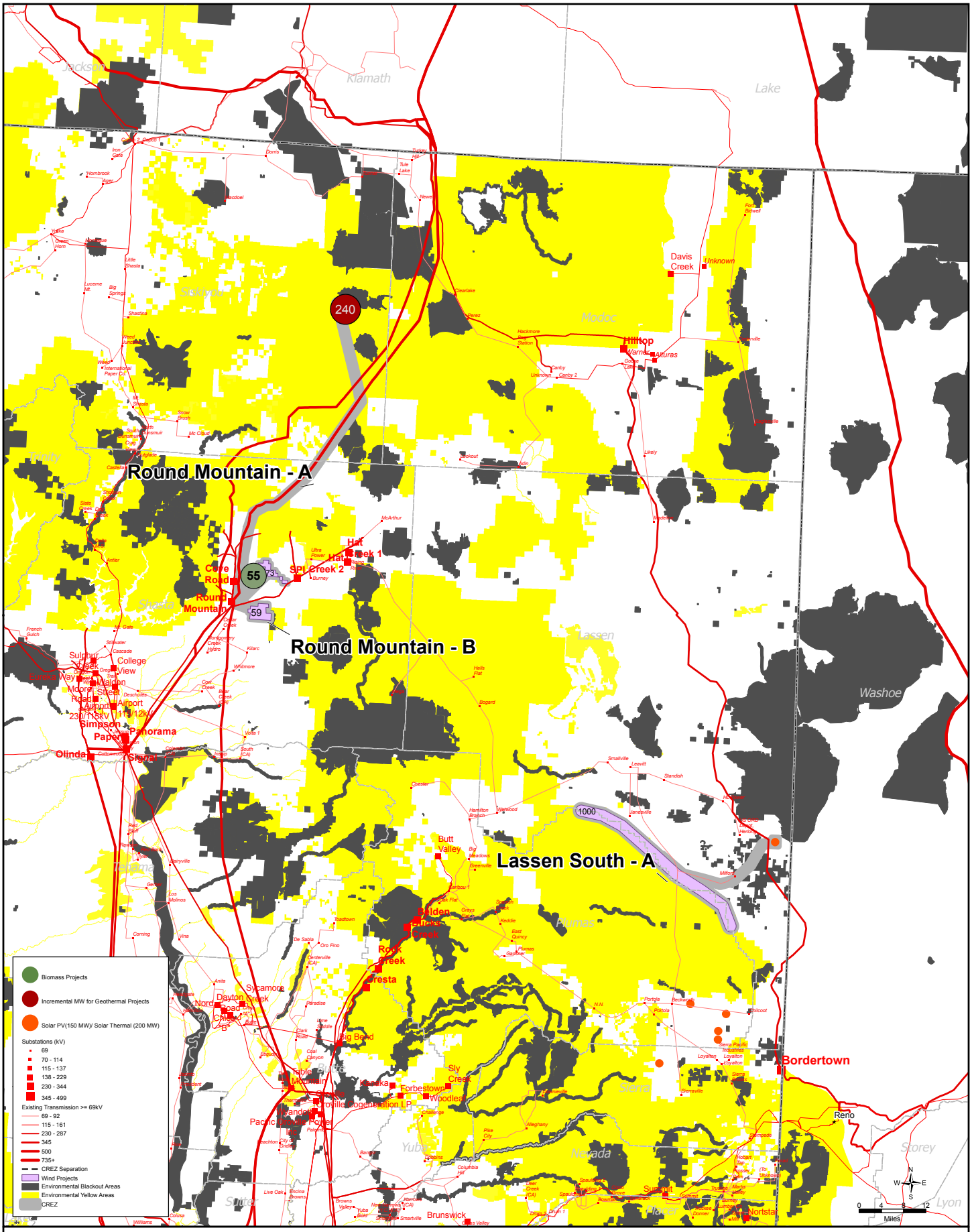

Disclaimer:
These maps are for transmission planning only and not for project siting.

Northern CA CREZ

BLACK & VEATCH
Building a world of difference.

RETI - Phase 2.mxd = Oct. 30, 2008 = C.Holmgren