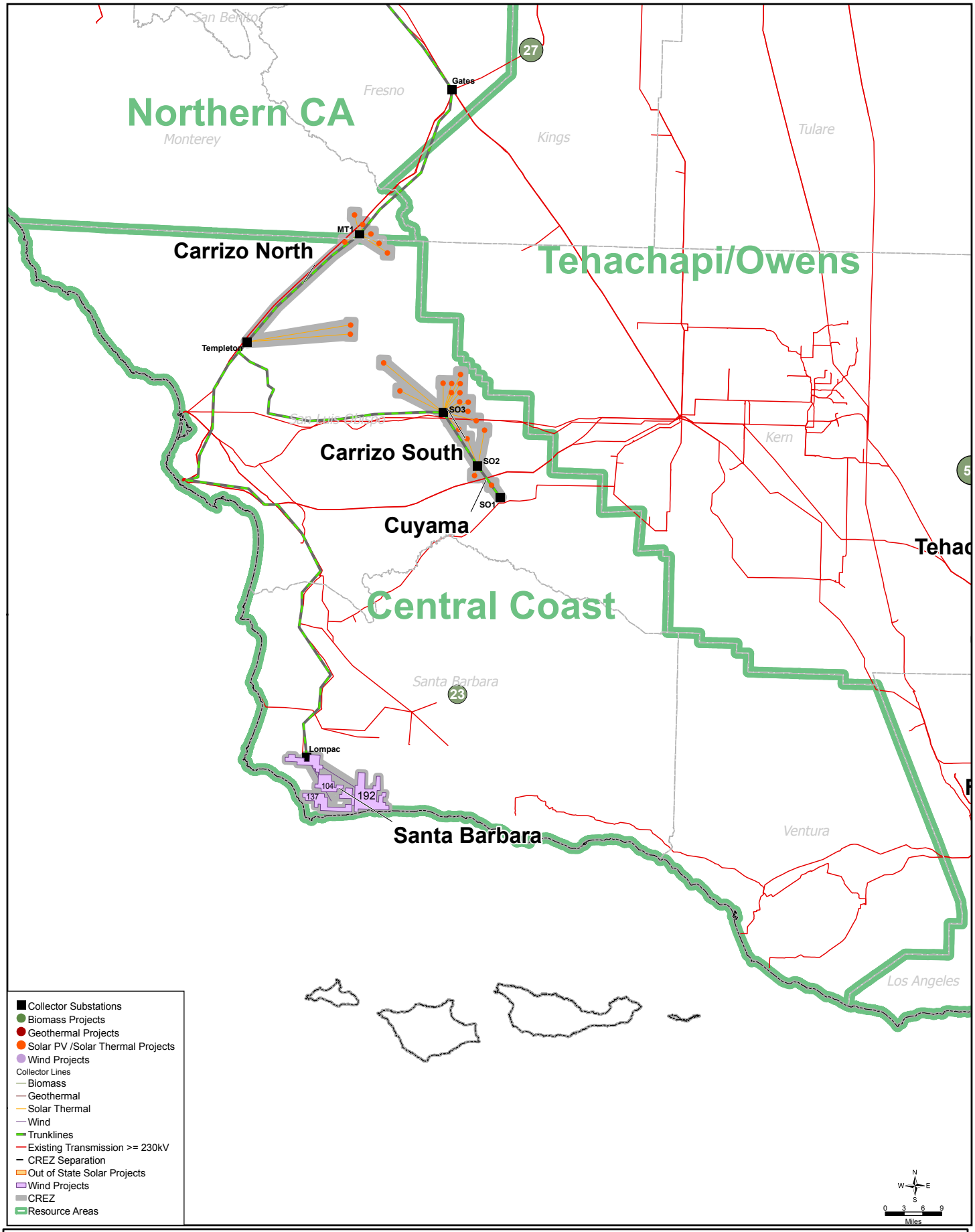

Disclaimer:
These maps are for transmission planning only and not for project siting.

Central Coast

BLACK & VEATCH
Building a world of difference.

RETI - Phase 1B Resource Maps.mxd = Oct. 28, 2008 = C.Holmgren