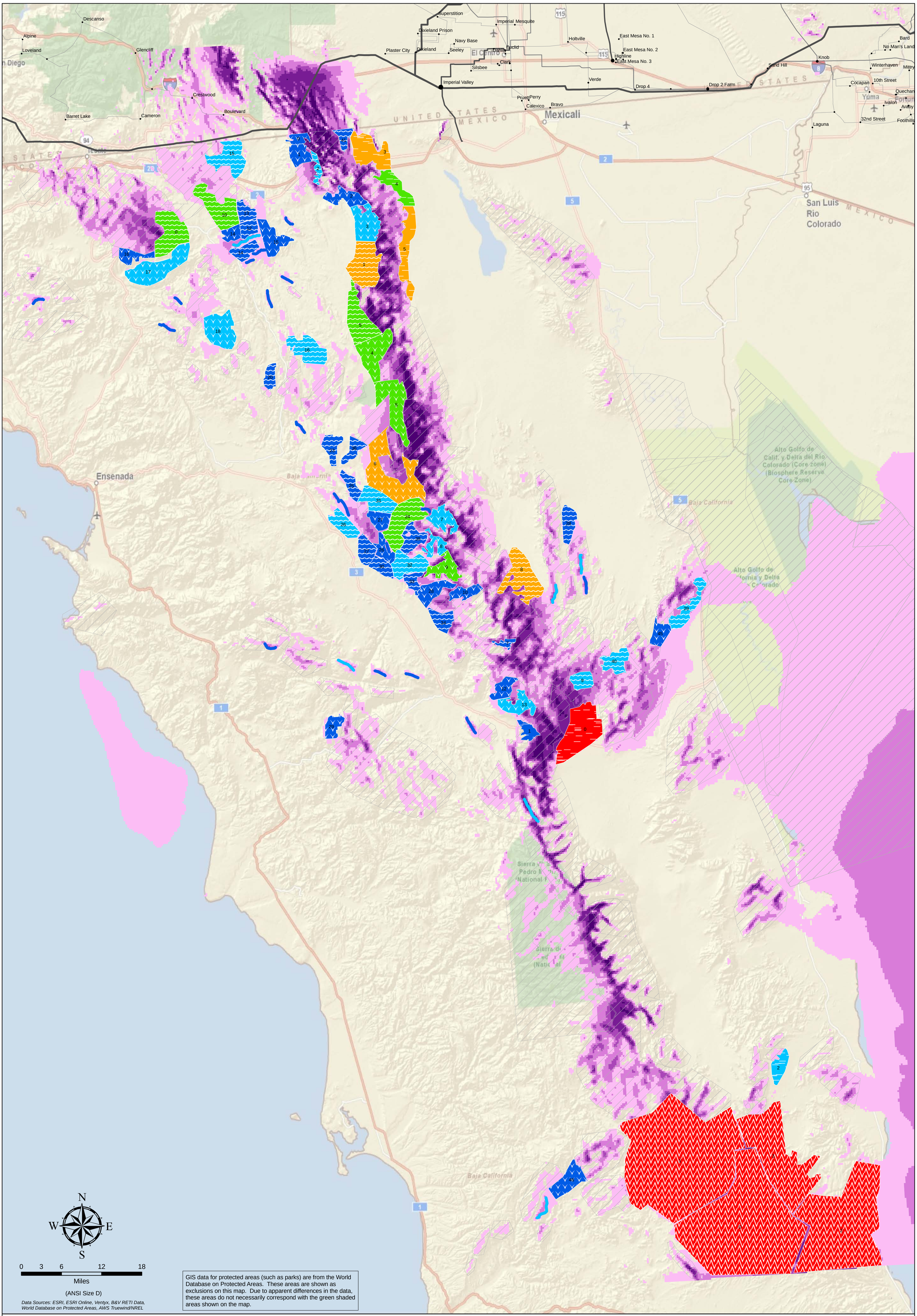

Existing Substation >= 69 kV
- 69 - 114
- 115 - 229
- 230 - 344
- 345 - 800

Existing Transmission >= 69 kV
- 69 - 114
- 115 - 229
- 230 - 344
- 345 - 800

Baja Ridgelines (MW)
- 21.60 - 50.00
- 50.01 - 82.80
- Exclusion Areas

Baja Project Types
- Flat
- Rolling Hills
- Rough Terrain
- Very Rough Southern Wind

Baja Projects (MW)
- 21.29 - 50.00
- 50.01 - 100.00
- 100.01 - 150.00
- 150.01 - 250.00
- 250.01 - 832.08

NREL 50m Wind Class
- 3
- 4
- 5
- 6
- 7

RETI - Phase 2

New Baja Wind Proxy Projects
January 2010

BLACK & VEATCH
Building a world of difference.

RETI - Phase 2 22x34 Baja 10_0106.mxd | C.Holmgren | January 06, 2010