APPENDIX J

Water Resources Supporting Documentation

J.1 Well and Groundwater Level Databases

a. Koehn Sub-basin
b. Plant Site Well Details
c. Hydrographs for Selected Wells

J.2 Groundwater Model - Koehn Sub-basin

J.3 Aquifer Testing Program Report - Procedures and Results Wells Nos. 43, 48 and 63 (CD-ROM)

a. Video Logs
b. Survey Data
c. Temperature and Conductivity Logs
d. Raw Data and Aquifer Test Analysis (on CD-ROM only)
e. Laboratory Results

J.4 Geochemical Database - Koehn Sub-basin

APPENDIX J.1a

Well and Groundwater Level Database - Koehn Sub-basin

TABLE J.1-1
WATER WELL AND GROUNDWATER LEVEL DATABASE
BEACON SOLAR ENERGY PROJECT
KERN COUNTY, CALIFORNIA

WELL DATA[1]								WELL COMPLETION DATA				GROUNDWATER LEVELS			WELL PERFORMANCE DATA		
STATE WELL NUMBER (DWR)	LATITUDE	LONGTUDE	Well Owner	Published Use	Year	Status (op)	Lithologic Log (YES)	Ground Surface Elevation[2]	Total Depth[3]	Well Diameter	Perforation Interval(s)	Depth to Groundwater[4]		Groundwater Elevation[5]	Pumping Test Date	Pumping Rate[4]	Specific Capacity[6]
	NAD 27	NAD 27						feet-msl	feet-bgs	inches		Date	feet-bgs	feet-msl	Mo	gpm	gpm/ft
29S/39E-12L01	**--**	**--**	Yellow A Mining Co.	Industrial				2558	101	60							
29S/39E-12L02	**35°25'31"**	**117°47'18"**	Yellow A Mining Co.	Industrial				2558	350	10		Jan-17	460	2098	Feb-58	65	
								2558				Feb-58	dry	--			
29S/39E-12L03	**35°25'33"**	**117°47'19"**	Yellow A Mining Co.	Industrial				2510		12	516-TD	Jan-17	440	2070	Feb-58	65	
								2510				Feb-58	392	2118			
29S/39E-12N01	**35°25'07"**	**117°45'16"**	Yellow A Mining Co.	Industrial				2395	520	16		Feb-58	397	1998			
29S/39E-14A01	**--**	**--**	Yellow A Mining Co.	Industrial				2360									
29S/39E-15E01	**35°24'37"**	**117°46'13"**	Jack Watson	Private				2230	56	48		Oct-17	56	2174			
								2230				Feb-58	dry	--			
29S/39E-15M01	**35°24'26"**	**117°47'12"**	Miller/Martin	Private				2295	80	60		Jan-17	dry	--			
								2295				Feb-58	64	2231			
								2295				Apr-60	65	2230			
29S/39E-20QS01																	
29S/39E-21A01	**35°24'07"**	**117°47'24"**	Mathilda Austin	Private	1955			2165	103	8		Feb-58	46	2119			
29S/39E-22D01	**35°24'07"**	**117°47'22"**	Ben Boyle	Private				2160	56	48		Oct-17	42	2118			
								2160				Apr-53	49	2111			
								2160				Feb-58	48	2112			
29S/39E-22D02	**35°24'11"**	**117°47'09"**	Slocum	Private	1870			2160	6	48		Jan-17	20	2140			
								2160				Feb-58	destroyed	--			
29S/39E-22E01	**35°23'55"**	**117°47'16"**	Lee Reams	Private				2140	71			Oct-17	28	2112			
								2140				Feb-58	dry	--			
29S/39E-23J01	**35°23'38"**	**117°45'16"**	T.F. Prather	Private	1954			2280	600	14		Jul-54	350	1930			
29S/39E-23J02	**35°23'50"**	**117°45'16"**						2285	600			Oct-79	333	1952			
29S/39E-26A01	**35°23'16"**	**117°45'16"**	T.F. Prather	Private				2270	244	10		Feb-58	138	2132	Feb-58	600	
29S/39E-27K01	**35°22'59"**	**117°46'50"**						2145	124	10		Jan-17	200	1945			
								2145				Feb-58	dry	--			
29S/39E-28H01	**35°22'57"**	**117°47'24"**						2100	--	12		Apr-53	173	1927			
								2100				Mar-54	173	1927			
								2100				Mar-55	174	1926			
								2100				Mar-56	174	1926			
								2100				Mar-57	174	1926			
								2100				Feb-58	174	1926			
								2100				Mar-59	175	1925			

TABLE J.1-1
WATER WELL AND GROUNDWATER LEVEL DATABASE
BEACON SOLAR ENERGY PROJECT
KERN COUNTY, CALIFORNIA

WELL DATA[1]								WELL COMPLETION DATA				GROUNDWATER LEVELS			WELL PERFORMANCE DATA		
STATE WELL NUMBER (DWR)	LATITUDE	LONGTUDE	Well Owner	Published Use	Year	Status (op)	Lithologic Log (YES)	Ground Surface Elevation[2]	Total Depth[3]	Well Diameter	Perforation Interval(s)	Depth to Groundwater[4]		Groundwater Elevation[5]	Pumping Test Date	Pumping Rate[4]	Specific Capacity[6]
	NAD 27	NAD 27						feet-msl	feet-bgs	inches		Date	feet-bgs	feet-msl	Mo	gpm	gpm/ft
								2100				Feb-60	175	1925			
								2100				Nov-60	176	1924			
								2100				Feb-61	176	1924			
								2100				Mar-62	176	1924			
								2100				Mar-63	176	1924			
								2100				Mar-64	176	1924			
								2100				Mar-65	177	1923			
								2100				Mar-66	180	1920			
								2100				Apr-67	177	1923			
								2100				Mar-68	176	1924			
29S/39E-29M01	**35°22'48"**	**117°49'29"**	Mark Morris	Private				1980	265	14	100-265	Feb-67	69	1911	Feb-67	800	28.6
29S/39E-29N01	**35°22'32"**	**117°49'28"**	Wirtz	Private	1942			1980	165	8	65-165	Feb-58	66	1914	Feb-58	350	
29S/39E-32C01	**35°22'32"**	**117°49'08"**	Wirtz	Private	1949			1990		14		Nov-49	77	1913	Feb-58	1160	
								1990				Apr-53	79	1911			
								1990				Oct-56	76	1914			
								1990				Feb-58	79	1911			
29S/39E-32D01	**35°22'28"**	**117°49'13"**						1987	802			Jun-75	145	1842			
29S/39E-32E01	**35°22'04"**	**117°49'30"**	Jones	Private				1965	125	6		Oct-56	54	1911			
								1965				Feb-58	54	1911			
								1965				Jan-76	54	1911			
								1965				Mar-78	54	1911			
								1965				Mar-79	59	1906			
								1965				Apr-80	62	1903			
								1965				Apr-81	63	1902			
								1965				Apr-83	65	1900			
								1965				Mar-84	65	1900			
								1965				May-85	65	1900			
								1965				Mar-86	68	1897			
								1965				Mar-87	71	1894			
								1965				Mar-88	74	1891			
								1965				Mar-89	76	1889			
								1965				Mar-90	77	1888			
								1965				Apr-91	78	1887			

TABLE J.1-1
WATER WELL AND GROUNDWATER LEVEL DATABASE
BEACON SOLAR ENERGY PROJECT
KERN COUNTY, CALIFORNIA

WELL DATA[1]								WELL COMPLETION DATA				GROUNDWATER LEVELS			WELL PERFORMANCE DATA		
STATE WELL NUMBER (DWR)	LATITUDE	LONGTUDE	Well Owner	Published Use	Year	Status (op)	Lithologic Log (YES)	Ground Surface Elevation[2]	Total Depth[3]	Well Diameter	Perforation Interval(s)	Depth to Groundwater[4]		Groundwater Elevation[5]	Pumping Test Date	Pumping Rate[4]	Specific Capacity[6]
	NAD 27	NAD 27						feet-msl	feet-bgs	inches		Date	feet-bgs	feet-msl	Mo	gpm	gpm/ft
								1965				Apr-92	78	1887			
								1965				Apr-93	81	1884			
								1965				Apr-94	83	1882			
								1965				Apr-95	84	1881			
								1965				Apr-96					
29S/39E-32J01	**35°22'17"**	**117°48'26"**						2020		12		Jan-17	90	1930			
29S/39E-32N01	**35°21'53"**	**117°49'26"**						1967	570			Jul-75	59	1908			
29S/39E-32R01	**35°21'47"**	**117°48'26"**						2010	502			May-75	95	1915			
								2010				Feb-58	destroyed				
29S/39E-33C01	**35°22'03"**	**117°48'00"**						2055	31	8		Jan-17	130	1925			
								2055				Feb-58	dry	--			
29S/39E-33H01	**35°22'09"**	**117°47'22"**	Stockton, Works	Mining	1956		**YES**	2095	460	16		Feb-58	177	1918	Feb-58	1100	4.9
								2095				Jan-76	186	1909			
								2095				Feb-79	195	1900			
								2095				Apr-81	251	1844			
								2095				Feb-82	206	1889			
								2095				Apr-83	214	1881			
								2095				Mar-84	230	1865			
								2095				May-85	221	1874			
								2095				Mar-87	209	1886			
								2095				Mar-88	224	1871			
29S/39E-33K01	**35°22'09"**	**117°47'52"**	Stockton, Works	Mining	1956		**YES**	2050	381	16		Jun-56	134	1916			
								2050				Feb-58	131	1919			
								2050				Jan-76	137	1913			
								2050				Dec-78	180	1871			
								2050				Feb-79	171	1879			
								2050				Apr-80	212	1838			
								2050				Apr-81	224	1826			
								2050				Feb-82	212	1838			
								2050				Apr-83	238	1812			
								2050				Mar-84	244	1806			
								2050				Mar-87	226	1824			
								2050				Mar-88	231	1819			

TABLE J.1-1
WATER WELL AND GROUNDWATER LEVEL DATABASE
BEACON SOLAR ENERGY PROJECT
KERN COUNTY, CALIFORNIA

WELL DATA[1]								WELL COMPLETION DATA				GROUNDWATER LEVELS			WELL PERFORMANCE DATA		
STATE WELL NUMBER (DWR)	LATITUDE	LONGTUDE	Well Owner	Published Use	Year	Status (op)	Lithologic Log (YES)	Ground Surface Elevation[2]	Total Depth[3]	Well Diameter	Perforation Interval(s)	Depth to Groundwater[4]		Groundwater Elevation[5]	Pumping Test Date	Pumping Rate[4]	Specific Capacity[6]
	NAD 27	NAD 27						feet-msl	feet-bgs	inches		Date	feet-bgs	feet-msl	Mo	gpm	gpm/ft
								2050				Mar-89	235	1815			
								2050				Mar-90	227	1823			
								2050				Apr-92	236	1814			
								2050				Apr-93	232	1818			
								2050				Apr-94	239	1811			
								2050				Apr-95	245	1805			
								2050				Apr-96	253	1797			
								2050				Mar-97	250	1800			
								2050				Mar-98	235	1815			
								2050				Mar-99	230	1820			
								2050				Mar-00	214	1836			
								2050				Mar-01	210	1840			
								2050				Mar-03	200	1850			
								2050				Mar-04	197	1853			
								2050				Mar-05	194	1856			
								2050				Mar-06	191	1859			
								2050				Mar-07	189	1861			
29S/39E-34D01	**34°22'33"**	**117°47'06"**						2110				Dec-78	195	1915			
								2110				Mar-79	193	1917			
								2110				Feb-82	208	1902			
								2110				Apr-83	222	1888			
								2110				May-85	224	1886			
								2110				Mar-86	224	1886			
								2110				Mar-87	216	1894			
								2110				Mar-88	--	--			
29S/39E-34F01	**35°22'09"**	**117°46'51"**	Jesse Stockton	Private				2140	178	10		Feb-58	dry	--			
29S/39E-35H01	**35°22'10"**	**117°45'28"**	U.S. Grazing	Industrial				2280		6		Feb-58	356	1924			
29S/40E-21H01	**--**	**--**						2780	352	12							
29S/40E-22D01	**--**	**--**	George Moore	Private				2800									
29S/40E-22E01	**--**	**--**	George Moore	Private				2840									
29S/40E-22E02	**35°23'54"**	**117°40'57"**	George Moore		1942			2840	860	14		Jan-42	396	2444	Jan-42	94	3
30S/37E-12N01	**35°19'55"**	**117°57'58"**	Donely	Private	1947			2180	160	6	60-160	Apr-53	105	2075	Feb-58	8	
								2180				Aug-56	107	2073			

TABLE J.1-1
WATER WELL AND GROUNDWATER LEVEL DATABASE
BEACON SOLAR ENERGY PROJECT
KERN COUNTY, CALIFORNIA

WELL DATA[1]								WELL COMPLETION DATA				GROUNDWATER LEVELS			WELL PERFORMANCE DATA		
STATE WELL NUMBER (DWR)	LATITUDE	LONGTUDE	Well Owner	Published Use	Year	Status (op)	Lithologic Log (YES)	Ground Surface Elevation[2]	Total Depth[3]	Well Diameter	Perforation Interval(s)	Depth to Groundwater[4]		Groundwater Elevation[5]	Pumping Test Date	Pumping Rate[4]	Specific Capacity[6]
	NAD 27	NAD 27						feet-msl	feet-bgs	inches		Date	feet-bgs	feet-msl	Mo	gpm	gpm/ft
								2180				Feb-58	107	2073			
30S/37E-13C01	35°19'48"	117°57'39"						2150	326			Nov-74	140	2010			
								2150				Nov-74	140	2010			
								2150				Jan-76	145	2005			
								2150				Mar-78	141	2009			
								2150				Mar-78	141	2009			
								2150				Mar-78	141	2009			
								2150				Apr-78	141	2009			
								2150				May-78	141	2009			
								2150				Jun-78	140	2010			
								2150				Jul-78	140	2010			
								2150				Aug-78	139	2011			
								2150				Aug-78	138	2012			
								2150				Sep-78	138	2012			
								2150				Oct-78	137	2013			
								2150				Nov-78	136	2014			
								2150				Dec-78	135	2015			
								2150				Jan-79	134	2016			
								2150				Feb-79	134	2016			
								2150				Feb-79	134	2016			
								2150				Mar-79	133	2017			
								2150				Apr-79	133	2017			
								2150				May-79	133	2017			
								2150				May-79	133	2017			
								2150				Jun-79	133	2017			
								2150				Jun-79	133	2017			
								2150				Jul-79	132	2018			
								2150				Aug-79	132	2018			
								2150				Sep-79	131	2019			
								2150				Oct-79	130	2020			
								2150				Nov-79	130	2020			
								2150				Dec-79	129	2021			
								2150				Jan-80	129	2021			
								2150				Feb-80	128	2022			

TABLE J.1-1
WATER WELL AND GROUNDWATER LEVEL DATABASE
BEACON SOLAR ENERGY PROJECT
KERN COUNTY, CALIFORNIA

WELL DATA[1]								WELL COMPLETION DATA				GROUNDWATER LEVELS			WELL PERFORMANCE DATA		
STATE WELL NUMBER (DWR)	LATITUDE	LONGTUDE	Well Owner	Published Use	Year	Status (op)	Lithologic Log (YES)	Ground Surface Elevation[2]	Total Depth[3]	Well Diameter	Perforation Interval(s)	Depth to Groundwater[4]		Groundwater Elevation[5]	Pumping Test Date	Pumping Rate[4]	Specific Capacity[6]
	NAD 27	NAD 27						feet-msl	feet-bgs	inches		Date	feet-bgs	feet-msl	Mo	gpm	gpm/ft
								2150				Mar-80	128	2022			
								2150				Apr-80	128	2022			
								2150				Apr-80	128	2022			
								2150				Jun-80	128	2022			
								2150				Jun-80	128	2022			
								2150				Jul-80	128	2022			
								2150				Aug-80	127	2023			
								2150				Sep-80	127	2023			
								2150				Oct-80	126	2024			
								2150				Nov-80	126	2024			
								2150				Dec-80	126	2024			
								2150				Jan-81	125	2025			
								2150				Feb-81	125	2025			
								2150				Feb-81	126	2024			
								2150				Mar-81	126	2024			
								2150				Apr-81	126	2024			
								2150				Apr-81	126	2024			
								2150				May-81	127	2023			
								2150				Jun-81	127	2023			
								2150				Jul-81	127	2023			
								2150				Aug-81	128	2022			
								2150				Sep-81	128	2022			
								2150				Oct-81	128	2022			
								2150				Nov-81	128	2022			
								2150				Dec-81	128	2022			
								2150				Jan-82	128	2022			
								2150				Feb-82	128	2022			
								2150				Mar-82	128	2022			
								2150				Mar-82	128	2022			
								2150				Apr-82	129	2021			
								2150				Apr-82	129	2021			
								2150				May-82	129	2021			
								2150				Jun-82	128	2022			
								2150				Jul-82	128	2022			

TABLE J.1-1
WATER WELL AND GROUNDWATER LEVEL DATABASE
BEACON SOLAR ENERGY PROJECT
KERN COUNTY, CALIFORNIA

WELL DATA[1]								WELL COMPLETION DATA				GROUNDWATER LEVELS			WELL PERFORMANCE DATA		
STATE WELL NUMBER (DWR)	LATITUDE	LONGTUDE	Well Owner	Published Use	Year	Status (op)	Lithologic Log (YES)	Ground Surface Elevation[2]	Total Depth[3]	Well Diameter	Perforation Interval(s)	Depth to Groundwater[4]		Groundwater Elevation[5]	Pumping Test Date	Pumping Rate[4]	Specific Capacity[6]
	NAD 27	NAD 27						feet-msl	feet-bgs	inches		Date	feet-bgs	feet-msl	Mo	gpm	gpm/ft
								2150				Aug-82	127	2023			
								2150				Sep-82	127	2023			
								2150				Oct-82	127	2023			
								2150				Nov-82	128	2022			
								2150				Dec-82	128	2022			
								2150				Jan-83	128	2022			
								2150				Feb-83	129	2021			
								2150				Mar-83	129	2021			
								2150				Apr-83	129	2021			
								2150				May-83	129	2021			
								2150				Jun-83	130	2020			
								2150				Jul-83	130	2020			
								2150				Aug-83	130	2020			
								2150				Sep-83	130	2020			
								2150				Oct-83	131	2019			
								2150				Nov-83	131	2019			
								2150				Nov-83	131	2019			
								2150				Dec-83	131	2019			
								2150				Jan-84	131	2019			
								2150				Feb-84	132	2018			
								2150				Mar-84	132	2018			
								2150				Apr-84	132	2018			
								2150				May-84	132	2018			
								2150				May-84	132	2018			
								2150				Jun-84	132	2018			
								2150				Jul-84	132	2018			
								2150				Aug-84	132	2018			
								2150				Sep-84	133	2017			
								2150				Nov-84	133	2017			
								2150				Nov-84	133	2017			
								2150				Dec-84	133	2017			
								2150				Jan-85	133	2017			
								2150				Mar-86	135	2015			
								2150				Feb-87	135	2015			

TABLE J.1-1
WATER WELL AND GROUNDWATER LEVEL DATABASE
BEACON SOLAR ENERGY PROJECT
KERN COUNTY, CALIFORNIA

WELL DATA[1]								WELL COMPLETION DATA				GROUNDWATER LEVELS			WELL PERFORMANCE DATA		
STATE WELL NUMBER (DWR)	LATITUDE	LONGTUDE	Well Owner	Published Use	Year	Status (op)	Lithologic Log (YES)	Ground Surface Elevation[2]	Total Depth[3]	Well Diameter	Perforation Interval(s)	Depth to Groundwater[4]		Groundwater Elevation[5]	Pumping Test Date	Pumping Rate[4]	Specific Capacity[6]
	NAD 27	NAD 27						feet-msl	feet-bgs	inches		Date	feet-bgs	feet-msl	Mo	gpm	gpm/ft
								2150				Mar-88	137	2013			
								2150				Mar-89	138	2012			
								2150				Mar-90	138	2012			
								2150				Apr-91	139	2011			
								2150				Apr-92	140	2010			
								2150				Apr-93	140	2010			
								2150				Apr-94	139	2011			
								2150				Apr-95	140	2010			
								2150				Apr-96	140	2010			
								2150				Mar-97	140	2010			
								2150				Mar-98	141	2009			
								2150				Mar-99	139	2011			
								2150				Mar-00	137	2013			
								2150				Mar-01	137	2013			
								2150				Mar-02	138	2012			
								2150				Mar-03	138	2012			
								2150				Mar-04	139	2011			
								2150				Mar-05	139	2011			
								2150				Mar-06	138	2012			
								2150				Mar-07	138	2012			
30S/37E-13E01	**--**	**--**	Crook Shank	Private			**YES**	2185	30	18							
30S/37E-13F01	**--**	**--**	Crook Shank	Private			**YES**	2110	1859	12							
30S/37E-14N01	**35°18'59"**	**117°58'50"**	Frank Pappas	Private				2145	200	6		Aug-56	90	2055			
								2145				Jan-76	DRY				
30S/37E-23D01	**35°18'48"**	**117°59'08"**	Jim Bishop	Private				2120		6		Jul-56	183	1937			
								2120				Feb-58	185	1935			
30S/37E-23J01	**35°18'26"**	**117°58'06"**	Cantil School	Municipal				2010		10		Mar-53	56	1954			
								2010				Jan-76	188	1822			
								2010									
								2010									
								2010									
								2010									
30S/37E-23J02	**--**	**--**		Private				2010									
30S/37E-23J03	**35°18'27"**	**117°58'09"**	So. Pacific CO.	Industrial				2015	431			Jan-19	60	1955	Feb-58	55	2.1

TABLE J.1-1
WATER WELL AND GROUNDWATER LEVEL DATABASE
BEACON SOLAR ENERGY PROJECT
KERN COUNTY, CALIFORNIA

WELL DATA[1]								WELL COMPLETION DATA				GROUNDWATER LEVELS			WELL PERFORMANCE DATA		
STATE WELL NUMBER (DWR)	LATITUDE	LONGTUDE	Well Owner	Published Use	Year	Status (op)	Lithologic Log (YES)	Ground Surface Elevation[2]	Total Depth[3]	Well Diameter	Perforation Interval(s)	Depth to Groundwater[4]		Groundwater Elevation[5]	Pumping Test Date	Pumping Rate[4]	Specific Capacity[6]
	NAD 27	NAD 27						feet-msl	feet-bgs	inches		Date	feet-bgs	feet-msl	Mo	gpm	gpm/ft
								2015				Sep-48	57	1958			
								2015									
								2015									
								2015									
30S/37E-23J04	**--**	**--**	Cantil School	Municipal				2010		6							
30S/37E-23J05	**35°18'25"**	**117°58'06"**						2005	500			Jan-76	178	1874			
30S/37E-24B01	**--**	**--**	So. Pacific CO.	Industrial			**YES**	2020	50	12							
30S/37E-24G01	**35°18'44"**	**117°57'22"**	Brown	Private				2000		12		May-53	48	1952			
								2000				Aug-56	49	1951			
								2000				Feb-58	51	1949			
								2000				Jan-76	126	1874			
30S/37E-24G02	**35°18'33"**	**117°57'29"**	Clark	Private	1957			1990	200	8		Jan-76	134	1950			
30S/37E-24G03	**35°18'34"**	**117°57'30"**						1975				Jan-76	119	1856			
30S/37E-24J01	**35°18'33"**	**117°57'08"**	Earl Brown	Private				1975	108	12		Aug-56	25	1950			
								1975				Feb-58	26	1949			
								1975				Nov-63	44	1931			
								1975				Mar-64	42	1933			
								1975				Mar-65	46	1929			
								1975				Mar-66	47	1928			
								1975				Oct-66	52	1923			
								1975				Apr-67	51	1924			
								1975				Oct-67	55	1920			
								1975				Mar-68	53	1922			
								1975				Oct-68	58	1917			
								1975				Apr-69	57	1918			
								1975				Sep-69	65	1910			
								1975				Mar-70	60	1915			
								1975				Oct-70	74	1901			
								1975				Mar-71	71	1904			
								1975				Oct-71	84	1891			
								1975				Mar-72	82	1893			
								1975				Feb-73	88	1887			
								1975				Feb-74	dry	--			

TABLE J.1-1
WATER WELL AND GROUNDWATER LEVEL DATABASE
BEACON SOLAR ENERGY PROJECT
KERN COUNTY, CALIFORNIA

WELL DATA[1]								WELL COMPLETION DATA				GROUNDWATER LEVELS			WELL PERFORMANCE DATA		
STATE WELL NUMBER (DWR)	LATITUDE	LONGTUDE	Well Owner	Published Use	Year	Status (op)	Lithologic Log (YES)	Ground Surface Elevation[2]	Total Depth[3]	Well Diameter	Perforation Interval(s)	Depth to Groundwater[4]		Groundwater Elevation[5]	Pumping Test Date	Pumping Rate[4]	Specific Capacity[6]
	NAD 27	NAD 27						feet-msl	feet-bgs	inches		Date	feet-bgs	feet-msl	Mo	gpm	gpm/ft
								1975				Jan-76	dry	--			
30S/37E-24J02	35°18'25"	117°57'01"						1960	206			Feb-74	92	1868			
								1960				Feb-75	99	1861			
								1960				Jan-76	110	1850			
								1960				Mar-77	118	1842			
								1960				Feb-79	110	1850			
								1960				Mar-82					
30S/37E-24J03	35°18'24"	117°57'01"						1960	250			Apr-80	139	1821			
								1960				Apr-81	140	1820			
								1960				Feb-82	139	1821			
								1960				Feb-82	139	1821			
								1960				Apr-83	145	1815			
								1960				Aug-04					
								1960				Aug-05	111	1849			
								1960				Aug-06					
30S/37E-24K01	35°18'32"	117°57'14"	Fred Clark	Private	1952			1980		8	73-TD	Aug-56	22	1958	Feb-58	200	
								1980				Feb-58	24	1956			
								1980				Jan-76	126	1854			
30S/37E-24K02	35°18'31"	117°57'28"	Gene Getty	Private				1980	120	6		Aug-56	28	1952			
								1980				Feb-58	28	1952			
								1980				Jan-76	93	1887			
30S/37E-24M01	35°18'19"	117°58'00"						1987	--	8		Oct-29	37	1950			
								1987				Mar-53	33	1954			
								1987				Feb-54	39	1948			
								1987				Mar-55	41	1946			
								1987				Mar-56	41	1946			
								1987				Mar-57	42	1945			
								1987				Feb-58	44	1943			
								1987				Mar-59	46	1941			
								1987				Feb-60	49	1938			
								1987				Feb-61	52	1935			
								1987				Mar-62	55	1932			
30S/37E-24M02	35°18'17"	117°57'59"						1985	615			Jan-76	160	1825			

TABLE J.1-1
WATER WELL AND GROUNDWATER LEVEL DATABASE
BEACON SOLAR ENERGY PROJECT
KERN COUNTY, CALIFORNIA

WELL DATA[1]								WELL COMPLETION DATA				GROUNDWATER LEVELS			WELL PERFORMANCE DATA		
STATE WELL NUMBER (DWR)	LATITUDE	LONGTUDE	Well Owner	Published Use	Year	Status (op)	Lithologic Log (YES)	Ground Surface Elevation[2]	Total Depth[3]	Well Diameter	Perforation Interval(s)	Depth to Groundwater[4]		Groundwater Elevation[5]	Pumping Test Date	Pumping Rate[4]	Specific Capacity[6]
	NAD 27	NAD 27						feet-msl	feet-bgs	inches		Date	feet-bgs	feet-msl	Mo	gpm	gpm/ft
30S/37E-24N01	--	--						1985		4							
30S/37E-24N02	--	--			1957			1985									
30S/37E-24R01	**35°18'14"**	**117°57'10"**	George Pappas	Private				1955	197	8		Aug-56	4	1951	Feb-58	360	18
								1955				Feb-58	4	1951			
30S/37E-24R02	**35°18'10"**	**117°57'00"**	George Pappas	Private	1936			1945	163	8		Oct-29	2	1943	Feb-58	215	11
								1945				May-53	2	1943			
								1945				Aug-56	1	1944			
								1945				Feb-58	1	1944			
								1945				Jan-76	88	1857			
30S/37E-25M01	**35°17'38"**	**117°58'01"**	M&R Ranch	Industrial			**YES**	1978	692	18	120-692	Mar-53	29	1949	Feb-58	1150	24
								1978				Feb-58	34	1944			
								1978				Jan-76	149	1830			
30S/37E-26D01	**35°17'52"**	**117°59'05"**	M&R Ranch	Private				2034	78	10		Mar-53	78	1956			
								2034				Jul-56	dry	--			
30S/37E-26E01	**35°17'45"**	**117°59'04"**	M&R Ranch	Industrial	1950		**YES**	2035	485	14		Jul-56	82	1953	Feb-58	1420	129
								2035				Feb-58	81	1954			
								2035				Feb-59	77	1958			
30S/37E-26K01	**35°17'37"**	**117°58'33"**	John Macrorie	Private	1914			2000	55	12		Jan-17	60	1940	Feb-58	900	
								2000				Jul-56	49	1951			
								2000				Feb-58	52	1948			
								2000				Jan-76	dry	--			
30S/37E-26K02	--	--	John Macrorie	Private				2000	6	6							
30S/37E-26M01	--	--	Rogers	Private	1914			2030	59	12						180	
30S/37E-26M02	**35°17'26"**	**117°59'04"**	Rogers	Private				2030	100	12	85-100	Jan-52	65	1965			
30S/37E-26M03	**35°17'26"**	**117°59'04"**	Rogers	Private	1914			2030	640	12		Jan-52	65	1965		1120	70
30S/37E-26M04	--	--	Rogers	Private	1914			2030									
30S/37E-26N01	**35°17'25"**	**117°59'03"**						2025	846			Jan-76	200	1825			
30S/37E-26R01	**35°17'22"**	**117°58'04"**						1985	246			Jan-76	140	1845			
30S/37E-26R02	**35°17'19"**	**117°58'08"**						1985	170			Jan-76	141	1844			
30S/37E-26R03	**35°17'18"**	**117°58'07"**						1985				Jan-76	144	1842			
30S/37E-26Z01	**35°17'42"**	**117°59'04"**	M&R Ranch	Industrial				2034	350	12		Jan-17	65	1969		810	62
								2034				Feb-58	destroyed	--			
30S/37E-27H01	**35°17'44"**	**117°59'11"**	J.S. Shesler	Private	1924			2050	220	10	90-220	Mar-53	87	1963			

TABLE J.1-1
WATER WELL AND GROUNDWATER LEVEL DATABASE
BEACON SOLAR ENERGY PROJECT
KERN COUNTY, CALIFORNIA

WELL DATA[1]								WELL COMPLETION DATA				GROUNDWATER LEVELS			WELL PERFORMANCE DATA		
STATE WELL NUMBER (DWR)	LATITUDE	LONGTUDE	Well Owner	Published Use	Year	Status (op)	Lithologic Log (YES)	Ground Surface Elevation[2]	Total Depth[3]	Well Diameter	Perforation Interval(s)	Depth to Groundwater[4]		Groundwater Elevation[5]	Pumping Test Date	Pumping Rate[4]	Specific Capacity[6]
	NAD 27	NAD 27						feet-msl	feet-bgs	inches		Date	feet-bgs	feet-msl	Mo	gpm	gpm/ft
								2050	220	10	90-220	Feb-58	91	1959			
								2050	220	10	90-220	Feb-58	94	1956	Feb-58	100	13
30S/037E-27H02	**35°17'41"**	**117°59'09"**						2040	252			Feb-73	171	1869			
								2040				Feb-74	185	1855			
								2040				Feb-75	195	1845			
								2040				Jan-76	211	1829			
								2040				Jan-76	211	1829			
								2040				Mar-76	220	1820			
								2040				Mar-78	223	1817			
								2040				Feb-79	230	1810			
								2040				Apr-80	241	1799			
								2040				Apr-81	246	1794			
								2040				Feb-82	248	1792			
								2040				Apr-83	251	1789			
								2040				Mar-84	252	1788			
								2040				Mar-85	248	1792			
								2040				Mar-86	233	1807			
								2040				Feb-87	225	1815			
								2040				Mar-88	220	1820			
								2040				Mar-89	221	1819			
								2040				Mar-90	226	1814			
								2040				Apr-91	229	1811			
								2040				Apr-92	231	1809			
								2040				Apr-93	231	1809			
								2040				Apr-94	231	1809			
								2040				Apr-95	228	1812			
								2040				Apr-96	220	1820			
								2040				Mar-97	213	1827			
								2040				Mar-98	205	1835			
								2040				Mar-99	210	1830			
								2040				Mar-00	196	1844			
								2040				Mar-01	192	1848			
								2040				Mar-02	190	1850			

TABLE J.1-1
WATER WELL AND GROUNDWATER LEVEL DATABASE
BEACON SOLAR ENERGY PROJECT
KERN COUNTY, CALIFORNIA

WELL DATA[1]								WELL COMPLETION DATA				GROUNDWATER LEVELS			WELL PERFORMANCE DATA		
STATE WELL NUMBER (DWR)	LATITUDE	LONGTUDE	Well Owner	Published Use	Year	Status (op)	Lithologic Log (YES)	Ground Surface Elevation[2]	Total Depth[3]	Well Diameter	Perforation Interval(s)	Depth to Groundwater[4]		Groundwater Elevation[5]	Pumping Test Date	Pumping Rate[4]	Specific Capacity[6]
	NAD 27	NAD 27						feet-msl	feet-bgs	inches		Date	feet-bgs	feet-msl	Mo	gpm	gpm/ft
								2040				Mar-03	190	1850			
								2040				Mar-04	192	1848			
								2040				Mar-05	193	1847			
								2040				Mar-06	193	1847			
								2040				Mar-07	193	1847			
30S/37E-27P01	**35°17'23"**	**117°59'50"**	Rogers	Private				2060	220	12		Aug-53	119	1941	Feb-58		
								2060				Feb-58	118	1942			
30S/37E-27Z01	**--**	**--**	Ross Rogers	Private				2050	--	11							
30S/37E-28H01	**35°17'01"**	**118°00'22"**	George Pye	Private	1918			2120	198	8		Jan-58	78	2042	Jan-58		
								2120									
								2120									
								2120									
								2120									
30S/37E-28J01	**35°16'48"**	**118°00'34"**	Bruce Minard	Private	1957			2100	231	8		Jan-58	125	1975	Jan-58	150	
30S/37E-34B01	**35°17'12"**	**117°59'32"**						2040	231	8		Mar-53	79	1961			
30S/37E-34F01	**35°16'59"**	**117°59'52"**						2030	141	12		Jul-56	76	1954			
								2030				Feb-58	79	1951			
30S/37E-34H01	**35°16'55"**	**117°59'09"**			1947			2018		6		Jan-52	47	1971	Feb-58		
								2018				Feb-53	55	1963			
								2018				Jul-56	68	1950			
								2018				Feb-58	69	1949			
								2018				Jan-76	182	1836			
30S/37E-34H02	**35°16'59"**	**117°59'19"**						2025	456			Sep-78	234	1792			
								2025				Feb-79	235	1790			
								2025				Feb-82	243	1782			
								2025				Apr-83	246	1779			
								2025				Mar-84	247	1778			
								2025				Mar-86	233	1792			
								2025				Feb-87	236	1789			
								2025				Mar-88					
								2025				Mar-89	215	1810			
								2025				Mar-90					
								2025				Apr-92	226	1799			

TABLE J.1-1
WATER WELL AND GROUNDWATER LEVEL DATABASE
BEACON SOLAR ENERGY PROJECT
KERN COUNTY, CALIFORNIA

WELL DATA[1]								WELL COMPLETION DATA				GROUNDWATER LEVELS			WELL PERFORMANCE DATA		
STATE WELL NUMBER (DWR)	LATITUDE	LONGTUDE	Well Owner	Published Use	Year	Status (op)	Lithologic Log (YES)	Ground Surface Elevation[2]	Total Depth[3]	Well Diameter	Perforation Interval(s)	Depth to Groundwater[4]		Groundwater Elevation[5]	Pumping Test Date	Pumping Rate[4]	Specific Capacity[6]
	NAD 27	NAD 27						feet-msl	feet-bgs	inches		Date	feet-bgs	feet-msl	Mo	gpm	gpm/ft
								2025				Apr-93					
								2025				Aug-03	184	1841			
								2025				Aug-04					
								2025				Aug-05	186	1839			
								2025				Aug-06					
								2025				Aug-07	187	1838			
30S/37E-34R01	**35°16'30"**	**117°59'18"**						2010	603			Feb-74	148	1862			
								2010				Feb-75	173	1837			
								2010				Mar-76					
30S/37E-35D01	**35°17'08"**	**117°59'04"**	M&R Ranch	Industrial			**YES**	2020	844	18	120-844	Jan-58	97	1923	Jan-58	2380	
								2020				Jan-76					
30S/37E-35N01	**35°16'32"**	**117°59'04"**						2008	1020			Jul-86	212	1796			
								2008				Jun-93	209	1799			
30S/37E-35Q01	**35°16'21"**	**117°58'21"**	M&R Ranch	Industrial			**YES**	2015	810	20	246-810	Mar-53	63	1952	Jan-58	2920	
								2015				Aug-76	274	1741			
								2015				Sep-93	217	1798			
30S/37E-36C01	**--**	**--**	M&R Ranch	Industrial			**YES**	1980		14						2140	
30S/37E-36D01	**35°17'01"**	**117°57'54"**	M&R Ranch	Industrial				1985		16	12-TD	Jan-76	165	1820		2030	
30S/37E-36G01	**35°16'59"**	**117°57'10"**	M&R Ranch	Industrial			**YES**	1968	919	14		Jan-17	flowing	--	Jan-58	1200	20
								1968				Oct-29	18	1950			
								1968				Mar-53	29	1939			
								1968				Jan-58	33	1935			
								1968				Mar-60	41	1927			
								1968				Nov-60	40	1928			
								1968				Feb-61	40	1928			
								1968				Nov-61	49	1919			
								1968				Mar-62	50	1918			
								1968				Nov-62	51	1917			
								1968				Mar-63	56	1912			
								1968				Nov-63	53	1915			
								1968				Oct-64	58	1910			
								1968				Mar-65	55	1913			
								1968				Oct-65	60	1908			

TABLE J.1-1
WATER WELL AND GROUNDWATER LEVEL DATABASE
BEACON SOLAR ENERGY PROJECT
KERN COUNTY, CALIFORNIA

WELL DATA[1]								WELL COMPLETION DATA				GROUNDWATER LEVELS			WELL PERFORMANCE DATA		
STATE WELL NUMBER (DWR)	LATITUDE	LONGTUDE	Well Owner	Published Use	Year	Status (op)	Lithologic Log (YES)	Ground Surface Elevation[2]	Total Depth[3]	Well Diameter	Perforation Interval(s)	Depth to Groundwater[4]		Groundwater Elevation[5]	Pumping Test Date	Pumping Rate[4]	Specific Capacity[6]
	NAD 27	NAD 27						feet-msl	feet-bgs	inches		Date	feet-bgs	feet-msl	Mo	gpm	gpm/ft
								1968				Mar-66	53	1915			
								1968				Oct-66	60	1908			
								1968				Apr-67	59	1909			
								1968				Oct-67	65	1903			
								1968				Mar-68	60	1908			
								1968				Oct-68	67	1901			
								1968				Apr-69	62	1906			
								1968				Sep-69	71	1897			
								1968				Mar-70	66	1902			
								1968				Oct-70	80	1888			
								1968				Mar-71	77	1891			
								1968				Oct-71	82	1886			
								1968				Mar-72	93	1875			
								1968				Oct-72	97	1871			
								1968				Feb-73	84	1884			
								1968				Oct-73	102	1866			
								1968				Feb-74	93	1875			
								1968				Oct-74	105	1863			
								1968				Feb-75	100	1868			
								1968				Oct-75	112	1856			
								1968				Jan-76	105	1863			
								1968				Nov-76	117	1851			
								1968				Mar-77	112	1856			
								1968				Oct-77	122	1846			
								1968				Mar-78	114	1854			
								1968				Oct-78	124	1844			
								1968				Feb-79	118	1850			
								1968				Oct-79	127	1841			
								1968				Apr-80	148	1820			
								1968				Oct-80	132	1836			
								1968				Apr-81	130	1838			
								1968				Nov-81	131	1837			
								1968				Feb-82	129	1839			

TABLE J.1-1
WATER WELL AND GROUNDWATER LEVEL DATABASE
BEACON SOLAR ENERGY PROJECT
KERN COUNTY, CALIFORNIA

WELL DATA[1]								WELL COMPLETION DATA				GROUNDWATER LEVELS			WELL PERFORMANCE DATA		
STATE WELL NUMBER (DWR)	LATITUDE	LONGTUDE	Well Owner	Published Use	Year	Status (op)	Lithologic Log (YES)	Ground Surface Elevation[2]	Total Depth[3]	Well Diameter	Perforation Interval(s)	Depth to Groundwater[4]		Groundwater Elevation[5]	Pumping Test Date	Pumping Rate[4]	Specific Capacity[6]
	NAD 27	NAD 27						feet-msl	feet-bgs	inches		Date	feet-bgs	feet-msl	Mo	gpm	gpm/ft
								1968				Oct-82	133	1835			
								1968				Apr-83	131	1837			
								1968				Oct-83	133	1835			
								1968				Mar-84	133	1835			
								1968				Oct-84	135	1833			
								1968				May-85	135	1833			
								1968				Oct-85	134	1834			
								1968				Apr-86	132	1836			
								1968				Oct-86	132	1836			
								1968				Feb-87	130	1838			
								1968				Nov-87	130	1838			
								1968				Mar-88	129	1839			
								1968				Mar-89	130	1838			
								1968				Mar-90	131	1837			
								1968				Oct-90	133	1835			
								1968				Mar-91	132	1836			
								1968				Oct-91	134	1834			
								1968				Apr-92	134	1834			
								1968				Nov-92	135	1833			
								1968				Apr-93	135	1833			
								1968				Nov-93	136	1832			
								1968				Apr-94	136	1832			
								1968				Oct-94	144	1824			
								1968				Apr-95	137	1831			
								1968				Dec-95	136	1832			
								1968				Apr-96	136	1832			
								1968				Nov-96	135	1833			
								1968				Mar-97	135	1833			
								1968				Nov-97	133	1835			
								1968				Mar-98	132	1836			
								1968				Nov-98	131	1837			
								1968				Mar-99	129	1839			
								1968				Nov-99	129	1839			

TABLE J.1-1
WATER WELL AND GROUNDWATER LEVEL DATABASE
BEACON SOLAR ENERGY PROJECT
KERN COUNTY, CALIFORNIA

WELL DATA[1]								WELL COMPLETION DATA				GROUNDWATER LEVELS			WELL PERFORMANCE DATA		
STATE WELL NUMBER (DWR)	LATITUDE	LONGTUDE	Well Owner	Published Use	Year	Status (op)	Lithologic Log (YES)	Ground Surface Elevation[2]	Total Depth[3]	Well Diameter	Perforation Interval(s)	Depth to Groundwater[4]		Groundwater Elevation[5]	Pumping Test Date	Pumping Rate[4]	Specific Capacity[6]
	NAD 27	NAD 27						feet-msl	feet-bgs	inches		Date	feet-bgs	feet-msl	Mo	gpm	gpm/ft
								1968				Mar-00	128	1840			
								1968				Sep-00	125	1843			
								1968				Mar-01	126	1842			
								1968				Sep-01	126	1842			
								1968				Mar-02	124	1844			
								1968				Sep-02	123	1845			
								1968				Mar-03	124	1844			
								1968				Sep-03	123	1845			
								1968				Mar-04	123	1845			
								1968				Sep-04	123	1845			
								1968				Mar-05	122	1846			
								1968				Sep-05	123	1846			
								1968				Mar-06	122	1846			
								1968				Sep-06	122	1846			
								1968				Mar-07	122	1846			
								1968				Sep-07	122	1846			
30S/37E-36H01	**--**	**--**	M&R Ranch	Industrial				1985									
30S/37E-36H02	**35°16'59"**	**117°57'03"**	M&R Ranch	Industrial				1968	1810			Jul-86	209	1759			
30S/37E-36K01	**35°16'34"**	**117°57'10"**	M&R Ranch	Industrial			**YES**	2005	527	14	275-527	Mar-53	63	1942	Feb-58	1320	
								2005				Jan-58	50	1955			
30S/37E-36N01	**35°16'21"**	**117°57'55"**	M&R Ranch	Industrial			**YES**	2002	590	20	244-590	Mar-53	54	1948	Jan-58	2660	
								2002				Jan-58	72	1930			
								2002				Apr-67	185	1817			
								2002				Apr-69	206	1796			
								2002				Mar-70	220	1782			
								2002				Jan-76	258	1744			
								2002				Jun-93	206	1796			
								2002				Nov-93	203	1799			
								2002				Apr-94	202	1800			
								2002				Apr-95	197	1805			
								2002				Apr-96	193	1809			
								2002				Mar-97	190	1812			
								2002				Mar-98	186	1816			

TABLE J.1-1
WATER WELL AND GROUNDWATER LEVEL DATABASE
BEACON SOLAR ENERGY PROJECT
KERN COUNTY, CALIFORNIA

WELL DATA[1]								WELL COMPLETION DATA				GROUNDWATER LEVELS			WELL PERFORMANCE DATA		
STATE WELL NUMBER (DWR)	LATITUDE	LONGTUDE	Well Owner	Published Use	Year	Status (op)	Lithologic Log (YES)	Ground Surface Elevation[2]	Total Depth[3]	Well Diameter	Perforation Interval(s)	Depth to Groundwater[4]		Groundwater Elevation[5]	Pumping Test Date	Pumping Rate[4]	Specific Capacity[6]
	NAD 27	NAD 27						feet-msl	feet-bgs	inches		Date	feet-bgs	feet-msl	Mo	gpm	gpm/ft
								2002				Mar-99	183	1820			
								2002				Mar-00	180	1822			
								2002				Mar-01	178	1824			
								2002				Mar-02	174	1829			
								2002				Mar-03	171	1831			
								2002				Mar-04	168	1834			
								2002				Mar-05	165	1837			
								2002				Mar-06	163	1839			
								2002				Mar-07	161	1841			
30S/38E-03B01	**35°21'37"**	**117°53'12"**	Western Salt	Industrial	1954			1927	99	10		Oct-56	28	1899	Oct-56		
								1927									
								1927									
								1927									
								1927									
								1927									
								1927									
30S/38E-03B03	**35°21'32"**	**117°53'13"**						1920	200								
30S/38E-03E01	**--**	**--**						1946	30	40							
30S/38E-03G01	**35°21'11"**	**117°52'58"**	Western Salt	Industrial				1895	12			Jan-76	53	1893			
30S/38E-03J01	**35°21'10"**	**117°52'42"**	Western Salt	Industrial				1900	12			Oct-56	56	1844			
								1900				Apr-67	45	1855			
								1900				Mar-68	47	1853			
								1900				Apr-69	6	1894			
								1900				Mar-70	2	1898			
								1900				Oct-70	2	1898			
								1900				Mar-71	2	1898			
								1900				Oct-71	2	1898			
								1900				Mar-73	1	1899			
								1900				Feb-74	1	1899			
								1900				Feb-75	1	1899			
								1900				Jan-76	0	1900			
30S/38E-03K01	**35°20'57"**	**117°53'06"**	Western Salt	Industrial				1900				Oct-56	2	1898			
30S/38E-03K02	**35°21'01"**	**117°53'04"**	Western Salt	Industrial				1895				Oct-56					

TABLE J.1-1
WATER WELL AND GROUNDWATER LEVEL DATABASE
BEACON SOLAR ENERGY PROJECT
KERN COUNTY, CALIFORNIA

WELL DATA[1]								WELL COMPLETION DATA				GROUNDWATER LEVELS			WELL PERFORMANCE DATA		
STATE WELL NUMBER (DWR)	LATITUDE	LONGTUDE	Well Owner	Published Use	Year	Status (op)	Lithologic Log (YES)	Ground Surface Elevation[2]	Total Depth[3]	Well Diameter	Perforation Interval(s)	Depth to Groundwater[4]		Groundwater Elevation[5]	Pumping Test Date	Pumping Rate[4]	Specific Capacity[6]
	NAD 27	NAD 27						feet-msl	feet-bgs	inches		Date	feet-bgs	feet-msl	Mo	gpm	gpm/ft
								1895				Jan-76	52	1843			
								1895				Mar-77	53	1842			
								1895				Mar-78	30	1865			
								1895				Feb-79	23	1872			
								1895				Apr-80	18	1877			
								1895				Apr-81	17	1878			
								1895				Feb-82	17	1878			
								1895				Apr-83	16	1879			
								1895				Mar-84	15	1880			
								1895				May-85	16	1879			
								1895				Mar-86	16	1879			
								1895				Mar-87	14	1881			
								1895				Mar-88	15	1880			
								1895				Mar-89	16	1879			
								1895				Mar-90	15	1881			
								1895				Mar-91	14	1881			
								1895				Apr-92	15	1880			
								1895				Apr-93	14	1881			
								1895				Apr-94	14	1881			
								1895				Apr-95	14	1881			
								1895				Apr-96	14	1881			
								1895				Mar-97	14	1881			
								1895				Mar-98	14	1881			
								1895				Mar-99	14	1881			
								1895				Mar-00	15	1880			
								1895				Mar-01	15	1880			
								1895				Mar-02	15	1880			
								1895				Mar-03	15	1880			
								1895				Mar-04	15	1880			
								1895				Mar-05	15	1880			
								1895				Mar-06	14	1881			
								1895				Mar-07	14	1881			
30S/38E-04D02	**35°21'36"**	**117°54'51"**						2005	300								

TABLE J.1-1
WATER WELL AND GROUNDWATER LEVEL DATABASE
BEACON SOLAR ENERGY PROJECT
KERN COUNTY, CALIFORNIA

WELL DATA[1]								WELL COMPLETION DATA				GROUNDWATER LEVELS			WELL PERFORMANCE DATA		
STATE WELL NUMBER (DWR)	LATITUDE	LONGTUDE	Well Owner	Published Use	Year	Status (op)	Lithologic Log (YES)	Ground Surface Elevation[2]	Total Depth[3]	Well Diameter	Perforation Interval(s)	Depth to Groundwater[4]		Groundwater Elevation[5]	Pumping Test Date	Pumping Rate[4]	Specific Capacity[6]
	NAD 27	NAD 27						feet-msl	feet-bgs	inches		Date	feet-bgs	feet-msl	Mo	gpm	gpm/ft
30S/38E-05A01	**35°21'36"**	**117°54'51"**	Walter Tisch	Private	1941			1994	140	8		Apr-53	117	1877			
								1994				Oct-56	100	1894			
								1994				Feb-58	100	1894			
								1994				Jan-76	108	1886			
30S/38E-05R01	**35°20'49"**	**117°54'52"**	E.S. Mckendry	Private				1914		12		May-53	14	1900			
								1914				Oct-56	14	1900			
								1914				Feb-58	15	1899			
30S/38E-05R02	**35°20'51"**	**117°54'51"**	E.S. Mckendry	Private				1914	22			Feb-58	13	1901			
30S/38E-05R03	**35°20'49"**	**117°54'51"**	--	--				--	150								
30S/38E-08E01	**--**	**--**	E.S. Mckendry	Private				1915				Feb-58					
30S/38E-08E02	**35°20'15"**	**117°55'54"**	E.S. Mckendry	Private				1980	27			Feb-58	26	1954			
30S/38E-08G01	**35°20'18"**	**117°55'20"**	E.S. Mckendry	Private				1930				Jan-17	flowing	--			
								1930				May-53	2	1928			
								1930				Feb-58	3	1927			
								1930				Jan-76	dry				
30S/38E-08G02	**--**	**--**	E.S. Mckendry	Private				1932				May-53					
30S/38E-08J01	**35°20'15"**	**117°54'54"**	E.S. Mckendry	Private				1900				May-53	flowing				
								1900				Oct-56	flowing				
								1900				Feb-58	flowing				
30S/38E-08K01	**35°20'13"**	**117°55'20"**	E.S. Mckendry	Private				1930	32	6		Oct-56	1	1929			
								1930				Feb-58	1	1929			
30S/38E-08K02	**35°20'15"**	**117°55'21"**	E.S. Mckendry	Private				1930	275	10		Oct-56	7	1923			
								1930				Feb-58	flowing				
30S/38E-08N01	**35°19'52"**	**117°55'48"**	E.S. Mckendry	Private				1955	52	10		May-53	23	1932			
								1955				Mar-54	22	1933			
								1955				Nov-54	22	1933			
								1955				Mar-55	22	1933			
								1955				Oct-56	23	1932			
								1955				Feb-58	25	1930			
								1955				Jan-76	dry				
30S/38E-08N02	**--**	**--**	E.S. Mckendry	Private				1955				Feb-58	25	1930			
30S/38E-17F01	**35°19'37"**	**117°55'59"**						1955				Mar-68	102	1853			
								1955				Jan-76	107	1848			

TABLE J.1-1
WATER WELL AND GROUNDWATER LEVEL DATABASE
BEACON SOLAR ENERGY PROJECT
KERN COUNTY, CALIFORNIA

WELL DATA[1]								WELL COMPLETION DATA				GROUNDWATER LEVELS			WELL PERFORMANCE DATA		
STATE WELL NUMBER (DWR)	LATITUDE	LONGTUDE	Well Owner	Published Use	Year	Status (op)	Lithologic Log (YES)	Ground Surface Elevation[2]	Total Depth[3]	Well Diameter	Perforation Interval(s)	Depth to Groundwater[4]		Groundwater Elevation[5]	Pumping Test Date	Pumping Rate[4]	Specific Capacity[6]
	NAD 27	NAD 27						feet-msl	feet-bgs	inches		Date	feet-bgs	feet-msl	Mo	gpm	gpm/ft
								1955				Feb-79	111	1844			
								1955				Feb-82	122	1833			
								1955				Feb-87	131	1824			
								1955				Mar-88	being pumped				
30S/38E-18C01	**35°19'47"**	**117°56'35"**						2040	650			Jul-72	125				
30S/38E-18H01	**35°19'38"**	**117°56'10"**						1990	650								
30S/38E-18R01	**35°19'02"**	**117°56'00"**						1960				Jan-76	65				
30S/38E-19A01	**--**	**--**	J. E. Sprott	Private	1926		**YES**	1954				Feb-58					
30S/38E-19F01	**--**	**--**	Crook Shank	Private			**YES**	1970	2886	18		Feb-58					
30S/38E-19F02	**35°18'40"**	**117°56'29"**						1960	147			Jan-76	116	1844			
								1960				Jun-78	30				
								1960				Feb-79	131	1829			
								1960				Apr-80	145	1815			
								1960				Apr-81	146	1814			
								1960				Feb-82	discontinued				
								1960				Apr-83	obstruction				
30S/38E-19F03	**35°18'41"**	**117°56'28"**						1960				Jan-76	66	1894			
30S/38E-19K01	**35°18'30"**	**117°56'28"**	J. E. Sprott	Private	1913			1960		24		Jan-17	4	1956			
								1960				Aug-56	25	1935			
								1960				Feb-58	16	1944			
								1960				Jan-76	116	1844			
30S/38E-19L01	**35°18'29"**	**117°56'30"**						1960	400	--		Jan-76	112	1848			
30S/38E-19M01	**35°18'32"**	**117°56'58"**	J. E. Sprott	Private	1911			1966		24		Jan-17	12	1954			
								1966				May-53	105	1861			
								1966				Aug-56	24	1942			
								1966				Feb-58	22	1944			
								1966				Jan-76	D				
30S/38E-19N01	**35°18'19"**	**117°56'56"**						1952				Jul-74	115	1837			
								1952				Jan-76	113	1839			
30S/38E-19P01	**--**	**--**	J. E. Sprott	Private			**YES**	1945	3090	12		Feb-58					
30S/38E-19P02	**--**	**--**	J. E. Sprott	Private			**YES**	1945	5056	18		Feb-58					
30S/38E-19Q01	**35°18'18"**	**117°56'58"**						1940				Jan-76	103	1837			
30S/38E-20B01	**35°18'51"**	**117°55'22"**	Pierose	Private	1957			1920		10		Feb-58	4	1916			

TABLE J.1-1
WATER WELL AND GROUNDWATER LEVEL DATABASE
BEACON SOLAR ENERGY PROJECT
KERN COUNTY, CALIFORNIA

WELL DATA[1]								WELL COMPLETION DATA				GROUNDWATER LEVELS			WELL PERFORMANCE DATA		
STATE WELL NUMBER (DWR)	LATITUDE	LONGTUDE	Well Owner	Published Use	Year	Status (op)	Lithologic Log (YES)	Ground Surface Elevation[2]	Total Depth[3]	Well Diameter	Perforation Interval(s)	Depth to Groundwater[4]		Groundwater Elevation[5]	Pumping Test Date	Pumping Rate[4]	Specific Capacity[6]
	NAD 27	NAD 27						feet-msl	feet-bgs	inches		Date	feet-bgs	feet-msl	Mo	gpm	gpm/ft
								1920				Jan-76	29	1892			
30S/38E-20C01	**35°18'52"**	**117°55'24"**	G. Pierose	Private				1920	143	8		Oct-56	flowing	--			
								1920				Feb-58	2	1918			
30S/38E-20C02	**35°18'51"**	**117°55'27"**	Pierose	Private				1920	80	8		Feb-58	--	--			
								1920				Jan-76	19	1901			
30S/38E-20C03	**35°18'55"**	**117°55'37"**	J. C. Christie	Private	1957			1925	205	8		Feb-58	7	1918			
								1925	205			Jan-76	65	1860			
30S/38E-20C04	**35°18'53"**	**117°55'25"**	Pierose	Private	1957			1925		12		Feb-58	-3	1928			
								1925				Jan-76	55	1870			
30S/38E-20E01	**35°18'44"**	**117°55'40"**	Calloway	Private	--			1928	24	8		Jan-17	6	1922			
								1928				Oct-56	6	1922			
								1928				Feb-58	6	1922			
30S/38E-20F01	**35°18'44"**	**117°55'39"**	T. McKey	Private	1955			1928	205	12		Oct-56	2	1927			
								1928				Feb-58	4	1924			
								1928				Jan-76	54	1874			
30S/38E-20F02	**35°18'44"**	**117°55'39"**	T. McKey	Private	1955			1930	205	12		Jan-76	94	1836			
30S/38E-20F03	**35°18'35"**	**117°52'27"**						1918				Jan-76	85	1833			
30S/38E-20H01	**35°18'33"**	**117°55'07"**						1907				Jan-76	76	1831			
30S/38E-20N01	**35°18'19"**	**117°55'41"**						1922				Jan-76	87	1835			
30S/38E-21D01	**35°18'33"**	**117°54'42"**	T. McKey	Private				1898		8		May-53	2	1896			
								1898				Oct-56	-1	1899			
								1898				Jan-76	17	1881			
30S/38E-21N01	**35°18'11"**	**117°54'52"**	Dr. Thom	Private				1913	300			Apr-57	7	1906			
								1913				Apr-67	7	1906			
								1913				Jan-76	55	1858			
30S/38E-24F01	**35°16'21"**	**117°57'55"**	Lincoln	Private	1944			1940	446			May-53	12	1928			
								1940				Feb-58	13	1927			
								1940				Apr-67	19	1921			
								1940				Mar-68	20	1920			
								1940				Apr-69	21	1919			
								1940				Mar-70	22	1918			
								1940				Oct-70	22	1918			
								1940				Mar-71	23	1917			

TABLE J.1-1
WATER WELL AND GROUNDWATER LEVEL DATABASE
BEACON SOLAR ENERGY PROJECT
KERN COUNTY, CALIFORNIA

WELL DATA[1]								WELL COMPLETION DATA				GROUNDWATER LEVELS			WELL PERFORMANCE DATA		
STATE WELL NUMBER (DWR)	LATITUDE	LONGTUDE	Well Owner	Published Use	Year	Status (op)	Lithologic Log (YES)	Ground Surface Elevation[2]	Total Depth[3]	Well Diameter	Perforation Interval(s)	Depth to Groundwater[4]		Groundwater Elevation[5]	Pumping Test Date	Pumping Rate[4]	Specific Capacity[6]
	NAD 27	NAD 27						feet-msl	feet-bgs	inches		Date	feet-bgs	feet-msl	Mo	gpm	gpm/ft
								1940				Oct-71	23	1917			
								1940				Mar-72	24	1916			
								1940				Feb-73	25	1915			
								1940				Feb-74	26	1914			
								1940				Feb-75	27	1913			
								1940				Oct-75	28	1912			
								1940				Jan-76	28	1912			
								1940				Mar-77	29	1911			
								1940				Mar-78	30	1910			
								1940				Feb-79	31	1909			
								1940				Apr-80	33	1907			
								1940				Apr-81	34	1906			
								1940				Feb-82	35	1905			
								1940				Apr-83	36	1904			
								1940				Mar-84	37	1903			
								1940				Mar-85	38	1902			
								1940				Mar-86	39	1901			
								1940				Feb-87	39	1901			
								1940				Mar-88	40	1900			
								1940				Mar-89	41	1899			
								1940				Mar-90	41	1899			
								1940				Apr-91	41	1899			
								1940				Apr-92	42	1898			
								1940				Apr-93	42	1898			
								1940				Apr-94	42	1898			
								1940				Apr-95	43	1897			
								1940				Apr-96	43	1897			
								1940				Mar-97	44	1896			
								1940				Mar-98	44	1896			
								1940				Mar-99	44	1896			
								1940				Mar-00	45	1895			
								1940				Mar-01	45	1895			
								1940				Mar-02	45	1895			

TABLE J.1-1
WATER WELL AND GROUNDWATER LEVEL DATABASE
BEACON SOLAR ENERGY PROJECT
KERN COUNTY, CALIFORNIA

WELL DATA[1]								WELL COMPLETION DATA				GROUNDWATER LEVELS			WELL PERFORMANCE DATA		
STATE WELL NUMBER (DWR)	LATITUDE	LONGTUDE	Well Owner	Published Use	Year	Status (op)	Lithologic Log (YES)	Ground Surface Elevation[2]	Total Depth[3]	Well Diameter	Perforation Interval(s)	Depth to Groundwater[4]		Groundwater Elevation[5]	Pumping Test Date	Pumping Rate[4]	Specific Capacity[6]
	NAD 27	NAD 27						feet-msl	feet-bgs	inches		Date	feet-bgs	feet-msl	Mo	gpm	gpm/ft
								1940				Mar-03	46	1894			
								1940				Mar-04	46	1894			
								1940				Mar-05	46	1894			
								1940				Mar-06	46	1894			
								1940				Mar-07	46	1894			
30S/38E-27M01	**35°17'40"**	**117°53'50"**						1895	121			Jan-76	56	1839			
												Oct-76	9	-9			
30S/38E-27M02	**35°17'40"**	**117°53'50"**						1895	61			Jan-76	56	1839			
								1895				Oct-76	18	1877			
30S/38E-28D01	**35°17'59"**	**117°54'47"**	Mrs. A. Daly	Private	1918			1910	152	10		May-53	flowing				
								1910				Feb-58	flowing				
								1910				Jan-76	47	1863			
30S/38E-28G01	**35°17'41"**	**117°54'20"**	--	--	--			1905				Jan-76	17	1888			
30S/38E-28N01	**35°17'15"**	**117°54'51"**	--	--	--			1925	121			Jan-76	72	1853			
								1925				Mar-78	66	1859			
								1925				Jun-78	72	1853			
								1925				Feb-79	70	1855			
								1925				Apr-79	74	1851			
								1925				Apr-80	75	1850			
								1925				Apr-81	80	1845			
								1925				Feb-82	80	1845			
								1925				Apr-83	82	1843			
								1925				Mar-84	W	--			
30S/38E-28N02	**35°17'15"**	**117°54'51"**						1925				Jan-76	41	1884			
								1925				Mar-78	43	1882			
								1925				Jun-78	44	1882			
								1925				Apr-80	destroyed	--			
								1925				May-81	--	--			
30S/38E-29A01	**35°18'02"**	**117°55'00"**						1909				Jan-76	57	1852			
30S/38E-29A02	**35°18'02"**	**117°55'00"**						1909				Jan-76	59	1850			
30S/38E-29Q01	**35°17'06"**	**117°55'15"**						1935				Jan-76	47	1888			
30S/38E-29Z01	**35°18'02"**	**117°55'52"**	Fred Harstook	Private				1930				Jan-17	flowing				
								1930				Jan-58	destroyed				

TABLE J.1-1
WATER WELL AND GROUNDWATER LEVEL DATABASE
BEACON SOLAR ENERGY PROJECT
KERN COUNTY, CALIFORNIA

WELL DATA[1]								WELL COMPLETION DATA				GROUNDWATER LEVELS			WELL PERFORMANCE DATA		
STATE WELL NUMBER (DWR)	LATITUDE	LONGTUDE	Well Owner	Published Use	Year	Status (op)	Lithologic Log (YES)	Ground Surface Elevation[2]	Total Depth[3]	Well Diameter	Perforation Interval(s)	Depth to Groundwater[4]		Groundwater Elevation[5]	Pumping Test Date	Pumping Rate[4]	Specific Capacity[6]
	NAD 27	NAD 27						feet-msl	feet-bgs	inches		Date	feet-bgs	feet-msl	Mo	gpm	gpm/ft
30S/38E-30B01	**35°18'05"**	**117°56'27"**						1940		12		Oct-29	flowing				
								1940				May-53	flowing				
								1940				Feb-58	flowing				
								1940				Jan-76	destroyed				
30S/38E-30B02	**35°17'59"**	**117°56'27"**		Private				1935		24		Jan-17	flowing				
								1935				Feb-56	destroyed				
30S/38E-30D01	**35°18'05"**	**117°56'56"**						1940				Jan-76	34	1906			
30S/38E-30E01	**35°17'39"**	**117°56'58"**	Owen	Private				1950		12		Jan-17	flowing				
								1950				Oct-29	flowing				
								1950				May-53	4	1946			
								1950				Jan-58	4	1946			
								1950				Feb-74	87	1863			
								1950				Feb-75	90	1860			
								1950				Jan-76	90	1860			
								1950				Mar-77	120	1830			
								1950				Mar-78	115	1835			
								1950				Feb-79	123	1827			
								1950				Apr-80	138	1812			
								1950				Apr-81	138	1812			
								1950				Feb-82	O				
								1950				Apr-83	N				
30S/38E-30P01	**35°17'14"**	**117°56'30"**	M&R Ranch	Industrial			**YES**	1957	331			Apr-53	95	1862			
								1957				Jan-58	94	1863			
								1957				Aug-59	94	1864			
								1957				Feb-74	107	1850			
								1957				Feb-75	127	1831			
								1957				Jan-76	106	1851			
								1957				Mar-77	135	1822			
								1957				Mar-78	112	1845			
								1957				Jun-78	111	1846			
								1957				Feb-79	115	1842			
								1957				Apr-80	133	1824			
								1957				Apr-81	130	1827			

TABLE J.1-1
WATER WELL AND GROUNDWATER LEVEL DATABASE
BEACON SOLAR ENERGY PROJECT
KERN COUNTY, CALIFORNIA

WELL DATA[1]								WELL COMPLETION DATA				GROUNDWATER LEVELS			WELL PERFORMANCE DATA		
STATE WELL NUMBER (DWR)	LATITUDE	LONGTUDE	Well Owner	Published Use	Year	Status (op)	Lithologic Log (YES)	Ground Surface Elevation[2]	Total Depth[3]	Well Diameter	Perforation Interval(s)	Depth to Groundwater[4]		Groundwater Elevation[5]	Pumping Test Date	Pumping Rate[4]	Specific Capacity[6]
	NAD 27	NAD 27						feet-msl	feet-bgs	inches		Date	feet-bgs	feet-msl	Mo	gpm	gpm/ft
								1957				Feb-82	131	1826			
								1957				Apr-83	128	1829			
								1957				Mar-84	129	1828			
								1957				Mar-85	129	1828			
								1957				Mar-86	126	1831			
								1957				Feb-87	130	1827			
								1957				Mar-88	123	1834			
								1957				Mar-89	124	1833			
								1957				Mar-90	125	1832			
								1957				Mar-91	126	1831			
								1957				Apr-92	127	1830			
								1957				Apr-93	128	1829			
								1957				Apr-94	129	1828			
								1957				Apr-95	129	1828			
								1957				Apr-96	127	1830			
								1957				Mar-97	126	1831			
								1957				Mar-98	122	1835			
								1957				Mar-99	120	1837			
								1957				Mar-00	118	1839			
								1957				Mar-01	117	1840			
								1957				Mar-02	115	1842			
								1957				Mar-03	115	1842			
								1957				Mar-04	114	1843			
								1957				Mar-05	113	1844			
								1957				Mar-06	112	1845			
								1957				Mar-07	113	1844			
30S/38E-30Q01	**35°17'14"**	**117°56'28"**						1955	63.85			Jan-58	13	1942			
								1955				Jan-76	57	1898			
								1955				Oct-76	62	1893			
								1955				Mar-78	42	1913			
								1955				Jun-78	42	1913			
								1955				Feb-79	55	1900			
								1955				Apr-80	61	1894			

TABLE J.1-1
WATER WELL AND GROUNDWATER LEVEL DATABASE
BEACON SOLAR ENERGY PROJECT
KERN COUNTY, CALIFORNIA

WELL DATA[1]								WELL COMPLETION DATA				GROUNDWATER LEVELS			WELL PERFORMANCE DATA		
STATE WELL NUMBER (DWR)	LATITUDE	LONGTUDE	Well Owner	Published Use	Year	Status (op)	Lithologic Log (YES)	Ground Surface Elevation[2]	Total Depth[3]	Well Diameter	Perforation Interval(s)	Depth to Groundwater[4]		Groundwater Elevation[5]	Pumping Test Date	Pumping Rate[4]	Specific Capacity[6]
	NAD 27	NAD 27						feet-msl	feet-bgs	inches		Date	feet-bgs	feet-msl	Mo	gpm	gpm/ft
								1955				Apr-81	61	1894			
								1955				Feb-82	62	1893			
								1955				Apr-83	32	1923			
								1955				Mar-84	40	1915			
								1955				Mar-85	43	1912			
								1955				Mar-86	46	1909			
								1955				Feb-87	47	1908			
								1955				Mar-88	48	1907			
								1955				Mar-89	50	1905			
								1955				Mar-90	51	1904			
								1955				Mar-91	52	1903			
								1955				Apr-92	45	1910			
								1955				Apr-93	47	1908			
								1955				Apr-94	48	1907			
								1955				Apr-95	52	1903			
								1955				Apr-96	50	1905			
								1955				Mar-97	51	1904			
								1955				Mar-98	52	1903			
								1955				Mar-99	53	1902			
								1955				Mar-00	54	1901			
								1955				Mar-01	55	1900			
								1955				Mar-02	56	1899			
								1955				Mar-03	55	1900			
								1955				Mar-04	56	1899			
								1955				Mar-05	49	1906			
								1955				Mar-06	54	1901			
								1955				Mar-07	dry				
30S/38E-30R01	**35°17'22"**	**117°56'08"**	Mrs. Munsey	Private	1917			1955				Jan-17	flowing				
								1955				May-53	16	1939			
								1955				Jan-58	14	1941			
								1955				Jan-76	destroyed	--			
30S/38E-30R02	**35°17'14"**	**117°56'28"**	Mrs. Munsey	Private				1945				Jan-58	12	1933			
								1945				Jan-76	destroyed				

TABLE J.1-1
WATER WELL AND GROUNDWATER LEVEL DATABASE
BEACON SOLAR ENERGY PROJECT
KERN COUNTY, CALIFORNIA

WELL DATA[1]								WELL COMPLETION DATA				GROUNDWATER LEVELS			WELL PERFORMANCE DATA		
STATE WELL NUMBER (DWR)	LATITUDE	LONGTUDE	Well Owner	Published Use	Year	Status (op)	Lithologic Log (YES)	Ground Surface Elevation[2]	Total Depth[3]	Well Diameter	Perforation Interval(s)	Depth to Groundwater[4]		Groundwater Elevation[5]	Pumping Test Date	Pumping Rate[4]	Specific Capacity[6]
	NAD 27	NAD 27						feet-msl	feet-bgs	inches		Date	feet-bgs	feet-msl	Mo	gpm	gpm/ft
30S/38E-31C01	**35°17'12"**	**117°56'28"**	M&R Ranch	Industrial				1957				Oct-61	163	1794			
								1957				Sep-62	186	1771			
								1957				Apr-67	140	1817			
								1957				Sep-68	210	1747			
								1957				Jan-76	127	1830			
								1957				Mar-78	130	1827			
								1957				Feb-79	115	1842			
								1957				Apr-80	143	1814			
								1957				Apr-81	115	1842			
								1957				Feb-82	116	1841			
								1957				Apr-83	115	1842			
								1957				Mar-84	114	1843			
								1957				Mar-86	113	1844			
								1957				Mar-87	114	1843			
								1957				Mar-88	115	1842			
								1957				Mar-89	114	1843			
								1957				Mar-90	115	1842			
								1957				Mar-91	119	1838			
								1957				Apr-92	120	1837			
								1957				Apr-93	120	1837			
								1957				Nov-93	127	1830			
								1957				Apr-94	129	1828			
								1957				Apr-95	140	1817			
								1957				Apr-96	139	1818			
								1957				Mar-97	138	1819			
								1957				Mar-98	134	1823			
								1957				Mar-99	134	1823			
								1957				Mar-00	129	1828			
								1957				Mar-01	126	1831			
								1957				Mar-02	116	1841			
								1957				Mar-03	115	1842			
								1957				Mar-04	114	1843			
								1957				Mar-05	114	1843			

TABLE J.1-1
WATER WELL AND GROUNDWATER LEVEL DATABASE
BEACON SOLAR ENERGY PROJECT
KERN COUNTY, CALIFORNIA

WELL DATA[1]								WELL COMPLETION DATA				GROUNDWATER LEVELS			WELL PERFORMANCE DATA		
STATE WELL NUMBER (DWR)	LATITUDE	LONGTUDE	Well Owner	Published Use	Year	Status (op)	Lithologic Log (YES)	Ground Surface Elevation[2]	Total Depth[3]	Well Diameter	Perforation Interval(s)	Depth to Groundwater[4]		Groundwater Elevation[5]	Pumping Test Date	Pumping Rate[4]	Specific Capacity[6]
	NAD 27	NAD 27						feet-msl	feet-bgs	inches		Date	feet-bgs	feet-msl	Mo	gpm	gpm/ft
								1957				Mar-06	113	1844			
								1957				Mar-07	113	1844			
30S/38E-31F01	**35°16'50"**	**117°56'54"**	M&R Ranch	Private			**YES**	1980				Apr-53	125	1855			
								1980				Jan-58	50	1930			
								1980				Jan-76	214	1766			
30S/38E-31G01	**--**	**--**	M&R Ranch	Industrial			**YES**	1980				Jan-58					
30S/38E-31L01	**35°16'34"**	**117°56'27"**	M&R Ranch	Industrial	1957			1990				Jan-58	67	1923			
30S/38E-31Q01	**35°16'33"**	**117°56'50"**	M&R Ranch	Industrial				1995				Apr-67	147	1848			
								1995				Apr-67	147	1848			
								1995				Mar-71	0	1995			
30S/38E-32D01	**35°17'01"**	**117°55'52"**	Holderness	Private	1935			1957				Jan-58	28	1929			
30S/38E-32D02	**35°17'00"**	**117°55'55"**	Holderness	Private	1947			1965				Jan-76	79	1886			
30S/38E-32D03	**35°17'01"**	**117°55'52"**	Holderness	Private	1935			1956	250			May-71	75	1881			
								1956				Aug-04					
30S/38E-32E01	**35°16'48"**	**117°55'58"**	M&R Ranch	Industrial				1980				May-53	25	1955			
								1980				Mar-54	29	1951			
								1980				Mar-55	31	1949			
								1980				Mar-56	35	1945			
								1980				Mar-57	37	1943			
								1980				Jan-58	37	1943			
								1980				Mar-59	40	1940			
								1980				Dec-59	dry				
								1980				Feb-60	dry				
30S/38E-32G01	**35°16'49"**	**117°55'22"**	M&R Ranch	Industrial			**YES**	1949	843			Oct-29	flowing				
								1949				Jan-76	129	1820			
30S/38E-32N01	**35°16'25"**	**117°55'55"**	Rogers	Private	1914			2000				Jan-17	13	1987			
								2000				Jan-17	13	1987			
								2000				Jan-76	destroyed				
30S/38E-32Z01	**35°16'24"**	**117°55'38"**	Rogers	Private				1995				Jan-17	27	1968			
								1995				Jan-58	destroyed				
30S/38E-34C01	**35°17'07"**	**117°53'17"**	P. Cassou	Private	1923			1940				May-53	6	1934			
								1940				Feb-58	8	1932			
30S/38E-34C02	**35°17'10"**	**117°53'17"**	P. Cassou	Private				1925				May-53	9	1916			

TABLE J.1-1
WATER WELL AND GROUNDWATER LEVEL DATABASE
BEACON SOLAR ENERGY PROJECT
KERN COUNTY, CALIFORNIA

WELL DATA[1]								WELL COMPLETION DATA				GROUNDWATER LEVELS			WELL PERFORMANCE DATA		
STATE WELL NUMBER (DWR)	LATITUDE	LONGTUDE	Well Owner	Published Use	Year	Status (op)	Lithologic Log (YES)	Ground Surface Elevation[2]	Total Depth[3]	Well Diameter	Perforation Interval(s)	Depth to Groundwater[4]		Groundwater Elevation[5]	Pumping Test Date	Pumping Rate[4]	Specific Capacity[6]
	NAD 27	NAD 27						feet-msl	feet-bgs	inches		Date	feet-bgs	feet-msl	Mo	gpm	gpm/ft
								1925				Feb-58	13	1912			
								1925				Jan-76	destroyed	--			
30S/39E-03C01	**35°21'40"**	**117°47'05"**	J. Stockton	Private	1956		**YES**	1923				Feb-58	237	1686			
30S/39E-04H01	**--**	**--**						2155				Apr-53					
30S/39E-05A01	**--**	**--**						2010				Apr-53					
30S/39E-06G01	**35°21'15"**	**117°49'45"**						1930				May-53	24	1906			
								1930				Oct-56	23	1907			
								1930				Feb-58	dry				
30S/39E-08A01	**35°20'15"**	**117°48'30"**						2050	268			Apr-53	137	1913			
								2050				Mar-54	137	1913			
								2050				Dec-54	137	1913			
								2050				Mar-55	137	1913			
								2050				Nov-55	137	1913			
								2050				Mar-56	137	1913			
								2050				Oct-56	138	1912			
								2050				Nov-56	138	1912			
								2050				Mar-57	138	1912			
								2050				Nov-57	138	1912			
								2050				Feb-58	138	1912			
								2050				Nov-58	137	1913			
								2050				Mar-59	138	1912			
								2050				Dec-59	138	1912			
								2050				Feb-60	140	1910			
								2050				Nov-60	140	1910			
								2050				Feb-61	140	1910			
								2050				Nov-61	140	1910			
								2050				Mar-62	140	1910			
								2050				Nov-62	140	1910			
								2050				Mar-63	140	1910			
								2050				Nov-63	140	1910			
								2050				Mar-64	140	1910			
								2050				Oct-64	140	1910			
								2050				Mar-65	140	1910			

TABLE J.1-1
WATER WELL AND GROUNDWATER LEVEL DATABASE
BEACON SOLAR ENERGY PROJECT
KERN COUNTY, CALIFORNIA

WELL DATA[1]								WELL COMPLETION DATA				GROUNDWATER LEVELS			WELL PERFORMANCE DATA		
STATE WELL NUMBER (DWR)	LATITUDE	LONGTUDE	Well Owner	Published Use	Year	Status (op)	Lithologic Log (YES)	Ground Surface Elevation[2]	Total Depth[3]	Well Diameter	Perforation Interval(s)	Depth to Groundwater[4]		Groundwater Elevation[5]	Pumping Test Date	Pumping Rate[4]	Specific Capacity[6]
	NAD 27	NAD 27						feet-msl	feet-bgs	inches		Date	feet-bgs	feet-msl	Mo	gpm	gpm/ft
								2050				Oct-65	140	1910			
								2050				Mar-66	140	1910			
								2050				Oct-66	140	1910			
								2050				Apr-67	143	1907			
								2050				Oct-67	141	1909			
								2050				Mar-68	140	1910			
								2050				Apr-69	140	1910			
								2050				Mar-70	140	1910			
								2050				Oct-70	142	1908			
								2050				Mar-71	140	1910			
								2050				Oct-71	140	1910			
								2050				Mar-72	140	1910			
								2050				Mar-73	140	1910			
								2050				Feb-74	140	1910			
								2050				Feb-75	141	1910			
								2050				Feb-76	149	1901			
								2050				Mar-78					
								2050				Mar-78					
30S/39E-08E01	**35°20'19**	**117°49'27**	--	--	1956			2000	84								
31S/37E-01H01	**35°16'07**	**117°57'10**	M&R Ranch	Corporate			**YES**	2015	504	14		Mar-53	61	1954	Jan-58		
								2015				Jan-58	81	1934			
								2015				Jan-76	257	1758			
								2015				Feb-79	276	1739			
								2015				Apr-80					
31S/37E-01M01	**--**	**--**	M&R Ranch	Corporate				2040		16							
31S/37E-01M02	**35°15'40**	**117°58'00**						2042				Jan-76	313	1729			
								2042				Mar-78	307	1735			
								2042				Feb-79	303	1739			
								2042				Apr-80					
31S/37E-01R01	**35°15'29**	**117°57'00**	M&R Ranch	Corporate			**YES**	2050	468	20	240-468	Jan-58	126	1924	Jan-58	2580	
								2050				Jan-76	323	1727			
								2050				Jun-93	260	1790			
31S/37E-01R02	**35°15'34**	**117°57'00**						2045	580			Sep-86	292	1753			

TABLE J.1-1
WATER WELL AND GROUNDWATER LEVEL DATABASE
BEACON SOLAR ENERGY PROJECT
KERN COUNTY, CALIFORNIA

WELL DATA[1]								WELL COMPLETION DATA				GROUNDWATER LEVELS			WELL PERFORMANCE DATA		
STATE WELL NUMBER (DWR)	LATITUDE	LONGTUDE	Well Owner	Published Use	Year	Status (op)	Lithologic Log (YES)	Ground Surface Elevation[2]	Total Depth[3]	Well Diameter	Perforation Interval(s)	Depth to Groundwater[4]		Groundwater Elevation[5]	Pumping Test Date	Pumping Rate[4]	Specific Capacity[6]
	NAD 27	NAD 27						feet-msl	feet-bgs	inches		Date	feet-bgs	feet-msl	Mo	gpm	gpm/ft
								2045				Jan-91	273	1772			
								2045				Jun-93	251	1794			
31S/37E-02D01	**35°16'08**	**117°58'54**	M&R Ranch	Corporate				2030		16		Jan-58	105	1925			
								2030				Jan-76	352	1679			
31S/37E-02D02	**35°16'08**	**117°58'54**						2035				Jul-86	300	1735			
								2035				Jan-91	275	1760			
								2035				Jun-93	251	1784			
31S/37E-02P01	**35°15'32**	**117°58'48**	M&R Ranch	Private			**YES**	2065	380	18		Jan-58	147	1918	Jan-58	2070	
31S/37E-02Z01	**35°15'32**	**117°58'48**	M&R Ranch	Corporate				2065				Jan-17	100	1965			
								2065				Jan-58	destroyed				
31S/37E-04J01	**35°15'48**	**118°00'16**						2050	806			Feb-74	130	1920			
								2050				Feb-74	130	1920			
								2050				Jan-76	191	1859			
								2050				Feb-79	271	1779			
								2050				Feb-82	331	1719			
								2050				Apr-86	350	1700			
								2050				Feb-87	347	1703			
								2050				Mar-88	331	1719			
								2050				Mar-89	319	1731			
								2050				Mar-90	316	1734			
								2050				Apr-91	O	--			
								2050				Apr-92	308	1742			
								2050				Apr-93	306	1744			
								2050				Apr-94	304	1746			
								2050				Apr-95	299	1751			
								2050				Apr-96	291	1759			
								2050				Mar-97	285	1765			
								2050				Mar-98	277	1773			
								2050				Mar-99	271	1779			
								2050				Mar-00	266	1784			
								2050				Mar-01	261	1789			
								2050				Mar-02	256	1794			
								2050				Mar-03	254	1796			

TABLE J.1-1
WATER WELL AND GROUNDWATER LEVEL DATABASE
BEACON SOLAR ENERGY PROJECT
KERN COUNTY, CALIFORNIA

WELL DATA[1]								WELL COMPLETION DATA				GROUNDWATER LEVELS			WELL PERFORMANCE DATA		
STATE WELL NUMBER (DWR)	LATITUDE	LONGTUDE	Well Owner	Published Use	Year	Status (op)	Lithologic Log (YES)	Ground Surface Elevation[2]	Total Depth[3]	Well Diameter	Perforation Interval(s)	Depth to Groundwater[4]		Groundwater Elevation[5]	Pumping Test Date	Pumping Rate[4]	Specific Capacity[6]
	NAD 27	NAD 27						feet-msl	feet-bgs	inches		Date	feet-bgs	feet-msl	Mo	gpm	gpm/ft
								2050				Mar-04	250	1800			
31S/37E-04N01	**--**	**--**	M&R Ranch	Corporate	1952			2120		16					Jan-58	1600	
31S/37E-04Q01	**35°15'28**	**118°00'32**						2100				Feb-74	152	1948			
								2100				Feb-75	197	1903			
								2100				Jan-76	213	1887			
								2100				Mar-78	282	1818			
								2100				Feb-79	300	1800			
								2100				Apr-80	361	1739			
								2100				Apr-81	376	1724			
								2100				Feb-82	363	1737			
								2100				Apr-83	403	1697			
								2100				Mar-84	411	1689			
								2100				May-85	415	1685			
								2100				Apr-86	401	1699			
								2100				Feb-87	398	1702			
								2100				Mar-88	381	1719			
								2100				Mar-89	379	1721			
								2100				Mar-90	368	1732			
								2100				Apr-91	356	1744			
								2100				Apr-92	351	1749			
								2100				Apr-93	351	1749			
								2100				Apr-94	347	1753			
								2100				Apr-95	340	1760			
								2100				Apr-96	332	1768			
								2100				Mar-97	325	1775			
								2100				Mar-98	319	1781			
								2100				Mar-99	313	1787			
								2100				Mar-00	310	1790			
								2100				Mar-01	304	1796			
								2100				Mar-02	300	1800			
								2100				Mar-03	297	1803			
								2100				Mar-04	293	1807			
								2100				Mar-05	290	1810			

TABLE J.1-1
WATER WELL AND GROUNDWATER LEVEL DATABASE
BEACON SOLAR ENERGY PROJECT
KERN COUNTY, CALIFORNIA

WELL DATA[1]								WELL COMPLETION DATA				GROUNDWATER LEVELS			WELL PERFORMANCE DATA		
STATE WELL NUMBER (DWR)	LATITUDE	LONGTUDE	Well Owner	Published Use	Year	Status (op)	Lithologic Log (YES)	Ground Surface Elevation[2]	Total Depth[3]	Well Diameter	Perforation Interval(s)	Depth to Groundwater[4]		Groundwater Elevation[5]	Pumping Test Date	Pumping Rate[4]	Specific Capacity[6]
	NAD 27	NAD 27						feet-msl	feet-bgs	inches		Date	feet-bgs	feet-msl	Mo	gpm	gpm/ft
								2100				Mar-06	288	1812			
								2100				Mar-07	284	1816			
31S/37E-05M01	**35°14'49**	**118°02'20**	Cinco Gas Sta.	Private	1946			2150	205	6		Jan-46	150	2000	Jan-58	8	
								2150				Jan-58	156	1994			
								2150				Jan-58	156	1994			
31S/37E-05M02	**35°15'45**	**118°02'11**						2150									
31S/37E-06J01	**--**	**--**	W. Paganeu	Private				2170		4							
31S/37E-07J01	**35°14'49**	**118°02'23**						2260				Jul-74	290	1970			
31S/37E-08A01	**35°15'23**	**118°01'23**						2145				Sep-86	425	1720			
31S/37E-08C01	**35°15'14**	**118°01'58**	M&R Ranch	Private	1952			2190	650	16		Mar-54	149	2041	Mar-58	1690	
								2190				Nov-54	171	2019			
								2190				Mar-55	171	2019			
								2190				Nov-55	171	2019			
								2190				Mar-56	172	2018			
								2190				Nov-56	173	2017			
								2190				Mar-57	175	2015			
								2190				Nov-57	174	2016			
								2190				Mar-58	174	2016			
								2190				Mar-58	174	2016			
								2190				Nov-58	175	2015			
								2190				Mar-59	177	2013			
								2190				Feb-60	177	2013			
								2190				Nov-60	178	2012			
								2190				Feb-61	178	2012			
								2190				Nov-61	180	2010			
								2190				Mar-62	180	2010			
								2190				Nov-62	181	2009			
								2190				Mar-63	182	2008			
								2190				Nov-63	183	2007			
								2190				Mar-64	183	2007			
								2190				Oct-64	184	2006			
								2190				Mar-65	185	2005			
								2190				Oct-65	186	2004			

TABLE J.1-1
WATER WELL AND GROUNDWATER LEVEL DATABASE
BEACON SOLAR ENERGY PROJECT
KERN COUNTY, CALIFORNIA

WELL DATA[1]								WELL COMPLETION DATA				GROUNDWATER LEVELS			WELL PERFORMANCE DATA		
STATE WELL NUMBER (DWR)	LATITUDE	LONGTUDE	Well Owner	Published Use	Year	Status (op)	Lithologic Log (YES)	Ground Surface Elevation[2]	Total Depth[3]	Well Diameter	Perforation Interval(s)	Depth to Groundwater[4]		Groundwater Elevation[5]	Pumping Test Date	Pumping Rate[4]	Specific Capacity[6]
	NAD 27	NAD 27						feet-msl	feet-bgs	inches		Date	feet-bgs	feet-msl	Mo	gpm	gpm/ft
								2190				Mar-66	183	2007			
								2190				Oct-66	187	2003			
								2190				Apr-67	188	2002			
								2190				Oct-67	189	2001			
								2190				Mar-68	189	2001			
								2190				Apr-68	189	2001			
								2190				Oct-68	190	2000			
								2190				Apr-69	191	1999			
								2190				Sep-69	191	1999			
								2190				Mar-70	192	1998			
								2190				Oct-70	194	1996			
								2190				Mar-71	194	1996			
								2190				Oct-71	196	1994			
								2190				Mar-72	197	1993			
								2190				Feb-73	202	1988			
								2190				Feb-74	213	1977			
								2190				Feb-75	246	1945			
								2190				Jan-76	276	1915			
								2190				May-82					
31S/37E-08D01	**35°15'18**	**118°02'13**															
31S/37E-08N01	**35°14'44**	**118°02'00**						2225				Apr-67	188	2037			
								2225				Dec-73	260	1965			
31S/37E-10A01	**35°15'15**	**117°59'20**	J. Hunter	Private	1948			2105	320	12		Mar-53	120	1985			
								2105				Mar-68	239	1866			
								2105				Apr-69	250	1855			
								2105				Mar-70	246	1859			
								2105				Oct-70	285	1820			
								2105				Mar-71	253	1852			
								2105				Mar-72	277	1828			
								2105				Feb-73	247	1858			
								2105				Feb-74	265	1840			
								2105				Feb-75	258	1847			
								2105				Jan-76					

TABLE J.1-1
WATER WELL AND GROUNDWATER LEVEL DATABASE
BEACON SOLAR ENERGY PROJECT
KERN COUNTY, CALIFORNIA

WELL DATA[1]								WELL COMPLETION DATA				GROUNDWATER LEVELS			WELL PERFORMANCE DATA		
STATE WELL NUMBER (DWR)	LATITUDE	LONGTUDE	Well Owner	Published Use	Year	Status (op)	Lithologic Log (YES)	Ground Surface Elevation[2]	Total Depth[3]	Well Diameter	Perforation Interval(s)	Depth to Groundwater[4]		Groundwater Elevation[5]	Pumping Test Date	Pumping Rate[4]	Specific Capacity[6]
	NAD 27	NAD 27						feet-msl	feet-bgs	inches		Date	feet-bgs	feet-msl	Mo	gpm	gpm/ft
31S/37E-10B01	**35°15'15**	**117°59'24**						2105	450								
31S/37E-10Q01	**--**	**--**						2160	162	48					Jan-58	500	
31S/37E-10Z01	**35°15'15**	**117°59'20**	J. Hunter	Private				2120				Jan-17	124	1996			
								2120				Jan-58	destroyed	--			
31S/37E-11Z02	**35°15'20**	**117°58'48**						2085				Feb-69	260	1825			
31S/37E-12H01	**35°15'01**	**117°57'00**	M&R Ranch	Corporate				2085		18		Jan-58	156	1929	Jan-58	1640	91
								2085				Mar-59	164	1921			
								2085				Sep-59	197	1888			
								2085				Oct-60	207	1878			
								2085				Oct-61	212	1873			
								2085				Sep-62	231	1854			
								2085				Feb-71	326	1759			
								2085				Feb-75	327	1758			
								2085				Jan-76	330	1755			
								2085				Mar-77	330	1755			
31S/37E-12N01	**35°14'34**	**117°57'58**	M&R Ranch	Private				2135				Feb-53	80	2055			
								2135				Jan-58	destroyed				
31S/37E-12Z01	**35°15'23**	**117°57'29**	M&R Ranch	Corporate				2070				Jan-17	96	1974			
								2070				Jan-58	destroyed				
31S/37E-13A01	**35°14'28**	**117°57'00**	Lewis Ryan	Private	1915			2135	400	12		Jan-58	184	1951			
								2135				Jan-58	184	1951			
								2135				Nov-58	188	1947			
								2135				Mar-59	188	1947			
								2135				Mar-60	196	1939			
								2135				Nov-60	205	1930			
								2135				Feb-61	205	1930			
								2135				Nov-61	215	1920			
								2135				Mar-62	214	1921			
								2135				Nov-62	225	1910			
								2135				Mar-63	225	1910			
								2135				Nov-63	232	1903			
								2135				Mar-64	229	1906			

TABLE J.1-1
WATER WELL AND GROUNDWATER LEVEL DATABASE
BEACON SOLAR ENERGY PROJECT
KERN COUNTY, CALIFORNIA

WELL DATA[1]								WELL COMPLETION DATA				GROUNDWATER LEVELS			WELL PERFORMANCE DATA		
STATE WELL NUMBER (DWR)	LATITUDE	LONGTUDE	Well Owner	Published Use	Year	Status (op)	Lithologic Log (YES)	Ground Surface Elevation[2]	Total Depth[3]	Well Diameter	Perforation Interval(s)	Depth to Groundwater[4]		Groundwater Elevation[5]	Pumping Test Date	Pumping Rate[4]	Specific Capacity[6]
	NAD 27	NAD 27						feet-msl	feet-bgs	inches		Date	feet-bgs	feet-msl	Mo	gpm	gpm/ft
								2135				Jul-64	236	1899			
								2135				Aug-64	238	1897			
								2135				Sep-64	240	1895			
								2135				Oct-64	241	1894			
								2135				Nov-64	242	1893			
								2135				Dec-64	241	1894			
								2135				Jan-65	241	1894			
								2135				Feb-65	241	1894			
								2135				Mar-65	242	1893			
								2135				Apr-65	242	1893			
								2135				May-65	244	1892			
								2135				Jun-65	245	1890			
								2135				Jul-65	246	1889			
								2135				Oct-65	251	1884			
								2135				Mar-66	249	1886			
								2135				Oct-66	260	1875			
								2135				Apr-67	265	1870			
								2135				Oct-67					
								2135				Mar-68					
								2135				Oct-68					
								2135				Nov-68					
31S/37E-13B01	**35°14'27**	**117°57'18**	Lewis Ryan	Private	1916			2140		12		Jan-17	130	2010			
								2140				Jan-53	156	1984			
								2140				Mar-54	164	1976			
								2140				Mar-55	167	1973			
								2140				Mar-56	170	1970			
								2140				Mar-57	174	1966			
								2140				Mar-58	178	1962			
								2140				May-64	dry				
31S/37E-14L01	**35°13'54**	**117°58'44**	L.H.Giddings	Private	1914			2179		60		Oct-29	184	1995	Jan-58	500	
								2179				Jan-53	197	1982			
31S/37E-15L01	**35°14'04**	**117°59'49**						2189				May-80	237	1952			
31S/37E-22J01	**--**	**--**	Cinco	Private			**YES**	2235	275	10							

TABLE J.1-1
WATER WELL AND GROUNDWATER LEVEL DATABASE
BEACON SOLAR ENERGY PROJECT
KERN COUNTY, CALIFORNIA

WELL DATA[1]								WELL COMPLETION DATA				GROUNDWATER LEVELS			WELL PERFORMANCE DATA		
STATE WELL NUMBER (DWR)	LATITUDE	LONGTUDE	Well Owner	Published Use	Year	Status (op)	Lithologic Log (YES)	Ground Surface Elevation[2]	Total Depth[3]	Well Diameter	Perforation Interval(s)	Depth to Groundwater[4]		Groundwater Elevation[5]	Pumping Test Date	Pumping Rate[4]	Specific Capacity[6]
	NAD 27	NAD 27						feet-msl	feet-bgs	inches		Date	feet-bgs	feet-msl	Mo	gpm	gpm/ft
31S/37E-22Q01	**35°12'49**	**117°59'49**	L.W.Giddings	Private	1914			2260		14		Sep-07	253	2007			
								2260				Jan-53	258	2002			
								2260				Mar-54	260	2000			
								2260				Mar-55	263	1997			
								2260				Mar-56	266	1994			
								2260				Mar-57	269	1991			
								2260				Nov-58	274	1986			
								2260				Mar-59	275	1985			
								2260				Mar-60	dry				
31S/37E-22R01	**--**	**--**	Hix	Private			**YES**	2240	67	12							
31S/37E-23K01	**--**	**--**	M&R Ranch	Private	1953			2210	205	16					Jan-58	750	3.3
31S/37E-26K01	**35°12'12**	**117°57'23**	R.M. Marrow	Private				2240		14		Feb-18	233	2007			
								2240				Sep-29	231	2009			
								2240				Mar-30	231	2009			
								2240				Aug-56	237	2003			
								2240				Jan-58	244	1996			
31S/37E-28H01	**35°12'24**	**118°00'15**	Ignace Rosetti	Private				2300	585	14		Jun-64	234	2066			
								2300				Oct-64	234	2066			
								2300				Jan-65	233	2067			
								2300				Jul-65	239	2061			
31S/37E-28P01	**35°11'57**	**118°00'47**	Fremont Valley	Municipal	1957			2340	--	14		Jan-58	266	2074			
31S/37E-28Q01	**35°11'58**	**118°00'30**	Dr. Slaughter	Private	1956			2330	600	16		Jan-58	243	2087	Jan-58	1400	
31S/37E-30F01	**35°12'25**	**118°02'56**	Giddings	Private				2372	331	16		Oct-17	304	2068			
								2372				Oct-29	301	2071			
								2372				Mar-30	301	2072			
								2372				Jan-58	307	2065			
								2372				Jan-67	314	2058			
								2372				Mar-68	328	2044			
								2372				Apr-69	322	2051			
								2372				Mar-70	319	2053			
								2372				Oct-70	319	2053			
								2372				Mar-71	319	2053			
								2372				Oct-71	320	2052			

TABLE J.1-1
WATER WELL AND GROUNDWATER LEVEL DATABASE
BEACON SOLAR ENERGY PROJECT
KERN COUNTY, CALIFORNIA

WELL DATA[1]								WELL COMPLETION DATA				GROUNDWATER LEVELS			WELL PERFORMANCE DATA		
STATE WELL NUMBER (DWR)	LATITUDE	LONGTUDE	Well Owner	Published Use	Year	Status (op)	Lithologic Log (YES)	Ground Surface Elevation[2]	Total Depth[3]	Well Diameter	Perforation Interval(s)	Depth to Groundwater[4]		Groundwater Elevation[5]	Pumping Test Date	Pumping Rate[4]	Specific Capacity[6]
	NAD 27	NAD 27						feet-msl	feet-bgs	inches		Date	feet-bgs	feet-msl	Mo	gpm	gpm/ft
								2372				Mar-72	320	2052			
								2372				Oct-72	327	2045			
								2372				Feb-73	326	2046			
								2372				Oct-73	324	2048			
								2372				Feb-74	321	2051			
								2372				Oct-74	322	2050			
								2372				Feb-75	321	2051			
								2372				Oct-75	322	2050			
								2372				Mar-76	323	2049			
								2372				Mar-78					
31S/37E-32A01	**35°11'53**	**118°01'19**						2348	349	12		Jan-17	274	2074	Jan-58	180	
								2348				Oct-29	276	2072			
								2348				Mar-30	276	2072			
								2348				Jan-53	D				
								2348				Mar-60	276	2072			
31S/37E-32Z01	**35°11'54**	**118°02'15**	W.E. Gantt	Private				2380	349	10		Jan-17	307	2073	Jan-58	18	
31S/37E-33H01	**35°11'31**	**118°00'12**	M&R Ranch	Private				2340	535	16		Jun-56	230	2110	Jan-58	1860	34
								2340				Jan-58	274	2066			
								2340				Feb-59	270	2070			
								2340				Jul-61	275	2065			
								2340				Sep-64	268	2072			
								2340				Oct-64	268	2072			
								2340				Dec-64	268	2072			
								2340				Jan-65	268	2072			
								2340				Apr-65	269	2072			
								2340				Jan-67	269	2071			
								2340				Mar-68	278	2062			
								2340				Apr-69	278	2062			
								2340				Mar-70	279	2061			
								2340				Oct-70	279	2061			
								2340				Mar-71	279	2061			
								2340				Oct-71	277	2063			
								2340				Mar-72	280	2060			

TABLE J.1-1
WATER WELL AND GROUNDWATER LEVEL DATABASE
BEACON SOLAR ENERGY PROJECT
KERN COUNTY, CALIFORNIA

WELL DATA[1]								WELL COMPLETION DATA				GROUNDWATER LEVELS			WELL PERFORMANCE DATA		
STATE WELL NUMBER (DWR)	LATITUDE	LONGTUDE	Well Owner	Published Use	Year	Status (op)	Lithologic Log (YES)	Ground Surface Elevation[2]	Total Depth[3]	Well Diameter	Perforation Interval(s)	Depth to Groundwater[4]		Groundwater Elevation[5]	Pumping Test Date	Pumping Rate[4]	Specific Capacity[6]
	NAD 27	NAD 27						feet-msl	feet-bgs	inches		Date	feet-bgs	feet-msl	Mo	gpm	gpm/ft
								2340				Feb-73	273	2067			
								2340				Feb-74	275	2065			
								2340				Feb-75	274	2066			
								2340				Jan-76	275	2065			
								2340				Feb-76	277	2063			
								2340				Mar-77	279	2061			
								2340				Mar-78	277	2063			
								2340				Feb-79	275	2065			
								2340				Oct-79	279	2061			
								2340				Apr-80	280	2060			
								2340				Oct-80	281	2059			
								2340				Apr-81	279	2061			
								2340				Nov-81	279	2061			
								2340				Feb-82	274	2066			
								2340				Oct-82	279	2061			
								2340				Apr-83	277	2063			
								2340				Oct-83	278	2062			
								2340				Mar-84	276	2064			
								2340				Oct-84	279	2062			
								2340				May-85	278	2062			
								2340				Oct-85	278	2062			
								2340				Mar-86	278	2062			
								2340				Oct-86	280	2060			
								2340				Feb-87	277	2063			
								2340				Nov-87	280	2060			
								2340				Mar-88	280	2060			
								2340				Mar-89	278	2062			
								2340				Oct-89	281	2059			
								2340				Mar-90	279	2061			
								2340				Oct-90	282	2058			
								2340				Mar-91	279	2062			
								2340				Oct-91	278	2062			
								2340				Apr-92	277	2063			

TABLE J.1-1
WATER WELL AND GROUNDWATER LEVEL DATABASE
BEACON SOLAR ENERGY PROJECT
KERN COUNTY, CALIFORNIA

WELL DATA[1]								WELL COMPLETION DATA				GROUNDWATER LEVELS			WELL PERFORMANCE DATA		
STATE WELL NUMBER (DWR)	LATITUDE	LONGTUDE	Well Owner	Published Use	Year	Status (op)	Lithologic Log (YES)	Ground Surface Elevation[2]	Total Depth[3]	Well Diameter	Perforation Interval(s)	Depth to Groundwater[4]		Groundwater Elevation[5]	Pumping Test Date	Pumping Rate[4]	Specific Capacity[6]
	NAD 27	NAD 27						feet-msl	feet-bgs	inches		Date	feet-bgs	feet-msl	Mo	gpm	gpm/ft
								2340				Nov-92	279	2061			
								2340				Apr-93	277	2063			
								2340				Nov-93	278	2062			
								2340				Apr-94	277	2063			
								2340				Oct-94	277	2063			
								2340				Apr-95	276	2064			
								2340				Dec-95	276	2064			
								2340				Apr-96	276	2064			
								2340				Nov-96	276	2064			
								2340				Mar-97	275	2065			
								2340				Nov-97	276	2064			
								2340				Mar-98	275	2065			
								2340				Nov-98	275	2065			
								2340				Mar-99	275	2065			
								2340				Nov-99	276	2064			
								2340				Mar-00	275	2065			
								2340				Sep-00	276	2064			
								2340				Mar-01	275	2065			
								2340				Sep-01	276	2064			
								2340				Mar-02	275	2065			
								2340				Sep-02	276	2064			
								2340				Mar-03	275	2065			
								2340				Sep-03	276	2064			
								2340				Mar-04	275	2065			
								2340				Sep-04	276	2064			
								2340				Mar-05	275	2065			
								2340				Sep-05	276	2064			
								2340				Mar-06	275	2065			
								2340				Sep-06	276	2064			
								2340				Mar-07	276	2064			
								2340				Sep-07	276	2064			
31S/37E-33Z01	**35°11'53**	**118°00'29**	L.D..Davis	Private				2324		14		Sep-29	256	2068			
								2324				Mar-30	256	2068			

TABLE J.1-1
WATER WELL AND GROUNDWATER LEVEL DATABASE
BEACON SOLAR ENERGY PROJECT
KERN COUNTY, CALIFORNIA

WELL DATA[1]								WELL COMPLETION DATA				GROUNDWATER LEVELS			WELL PERFORMANCE DATA		
STATE WELL NUMBER (DWR)	LATITUDE	LONGTUDE	Well Owner	Published Use	Year	Status (op)	Lithologic Log (YES)	Ground Surface Elevation[2]	Total Depth[3]	Well Diameter	Perforation Interval(s)	Depth to Groundwater[4]		Groundwater Elevation[5]	Pumping Test Date	Pumping Rate[4]	Specific Capacity[6]
	NAD 27	NAD 27						feet-msl	feet-bgs	inches		Date	feet-bgs	feet-msl	Mo	gpm	gpm/ft
31S/37E-34A01	**35°11'12**	**117°59'53**	Kent Reality	Corporate	1914			2271	205	12		Sep-29	201	2070			
								2271				Mar-30	201	2070			
								2271				Jan-53	201	2070			
								2271				Jan-58	destroyed				
31S/37E-35N01	**35°11'04**	**117°59'04**	M&R Ranch	Corporate	1952			2320	405	116		Jan-53	231	2089	Mar-58	1750	58
								2320				Apr-53	293	2028			
								2320				Jan-58	244	2076			
								2320				Mar-58	244	2076			
								2320				Mar-58	244	2076			
								2320				Mar-59	246	2074			
								2320				Dec-59	248	2072			
								2320				Mar-60	247	2073			
								2320				Nov-60	246	2074			
								2320				Feb-61	246	2074			
								2320				Nov-61	245	2075			
								2320				Mar-62	245	2075			
								2320				Nov-62	244	2076			
								2320				Mar-63	245	2075			
								2320				Nov-63	244	2076			
								2320				Mar-64	244	2076			
								2320				Oct-64	243	2077			
								2320				Mar-65	243	2077			
								2320				Oct-65	244	2076			
								2320				Mar-66	244	2076			
								2320				Oct-66	246	2074			
								2320				Jan-67	247	2073			
								2320				Apr-67	247	2073			
								2320				Oct-67	248	2072			
								2320				Mar-68	248	2072			
								2320				Oct-68	249	2071			
								2320				Apr-69	267	2053			
								2320				Sep-69	256	2064			
								2320				Mar-70	250	2070			

TABLE J.1-1
WATER WELL AND GROUNDWATER LEVEL DATABASE
BEACON SOLAR ENERGY PROJECT
KERN COUNTY, CALIFORNIA

WELL DATA[1]								WELL COMPLETION DATA				GROUNDWATER LEVELS			WELL PERFORMANCE DATA		
STATE WELL NUMBER (DWR)	LATITUDE	LONGTUDE	Well Owner	Published Use	Year	Status (op)	Lithologic Log (YES)	Ground Surface Elevation[2]	Total Depth[3]	Well Diameter	Perforation Interval(s)	Depth to Groundwater[4]		Groundwater Elevation[5]	Pumping Test Date	Pumping Rate[4]	Specific Capacity[6]
	NAD 27	NAD 27						feet-msl	feet-bgs	inches		Date	feet-bgs	feet-msl	Mo	gpm	gpm/ft
								2320				Oct-70	251	2069			
								2320				Mar-71	252	2068			
								2320				Oct-71	253	2067			
								2320				Mar-72	253	2067			
								2320				Oct-72	254	2066			
								2320				Feb-73	253	2067			
								2320				Oct-73	254	2066			
								2320				Feb-74	252	2068			
								2320				Oct-74	253	2067			
								2320				Feb-75	251	2069			
								2320				Oct-75	255	2065			
								2320				Feb-76	255	2065			
								2320				Nov-76	255	2065			
								2320				Mar-77	257	2063			
								2320				Oct-77	256	2064			
								2320				Mar-78	254	2066			
								2320				Oct-78	256	2064			
								2320				Feb-79	255	2065			
								2320				Oct-79	262	2058			
								2320				Apr-80	259	2061			
								2320				Oct-80	257	2063			
								2320				Apr-81	257	2063			
								2320				Nov-81	256	2064			
								2320				Feb-82	255	2065			
								2320				Oct-82	257	2063			
								2320				Apr-83	256	2064			
								2320				Oct-83	256	2064			
								2320				Mar-84	256	2064			
								2320				Oct-84	256	2064			
								2320				May-85	257	2063			
								2320				Oct-85	256	2064			
								2320				Mar-86	255	2065			
								2320				Oct-86	257	2063			

TABLE J.1-1
WATER WELL AND GROUNDWATER LEVEL DATABASE
BEACON SOLAR ENERGY PROJECT
KERN COUNTY, CALIFORNIA

WELL DATA[1]								WELL COMPLETION DATA				GROUNDWATER LEVELS			WELL PERFORMANCE DATA		
STATE WELL NUMBER (DWR)	LATITUDE	LONGTUDE	Well Owner	Published Use	Year	Status (op)	Lithologic Log (YES)	Ground Surface Elevation[2]	Total Depth[3]	Well Diameter	Perforation Interval(s)	Depth to Groundwater[4]		Groundwater Elevation[5]	Pumping Test Date	Pumping Rate[4]	Specific Capacity[6]
	NAD 27	NAD 27						feet-msl	feet-bgs	inches		Date	feet-bgs	feet-msl	Mo	gpm	gpm/ft
								2320				Feb-87	256	2064			
								2320				Nov-87	258	2062			
								2320				Mar-88	258	2062			
								2320				Mar-89	258	2062			
								2320				Oct-89	258	2062			
								2320				Mar-90	259	2061			
								2320				Oct-90	260	2060			
								2320				Apr-91	258	2062			
								2320				Oct-91	257	2063			
								2320				Apr-92	257	2063			
								2320				Nov-92	258	2062			
								2320				Apr-93	258	2062			
								2320				Nov-93	257	2063			
								2320				Apr-94	257	2063			
								2320				Oct-94	257	2063			
								2320				Apr-95	256	2064			
								2320				Dec-95	256	2064			
								2320				Apr-96	255	2065			
								2320				Nov-96	255	2065			
								2320				Mar-97	255	2065			
								2320				Nov-97	255	2065			
								2320				Mar-98	254	2066			
								2320				Nov-98	254	2066			
								2320				Mar-99	254	2066			
								2320				Nov-99	255	2065			
								2320				Mar-00	255	2065			
								2320				Sep-00	254	2066			
								2320				Mar-01	254	2066			
								2320				Sep-01	254	2066			
								2320				Mar-02	254	2066			
								2320				Sep-02	254	2066			
								2320				Mar-03	254	2066			
								2320				Sep-03	254	2066			

TABLE J.1-1
WATER WELL AND GROUNDWATER LEVEL DATABASE
BEACON SOLAR ENERGY PROJECT
KERN COUNTY, CALIFORNIA

WELL DATA[1]								WELL COMPLETION DATA				GROUNDWATER LEVELS			WELL PERFORMANCE DATA		
STATE WELL NUMBER (DWR)	LATITUDE	LONGTUDE	Well Owner	Published Use	Year	Status (op)	Lithologic Log (YES)	Ground Surface Elevation[2]	Total Depth[3]	Well Diameter	Perforation Interval(s)	Depth to Groundwater[4]		Groundwater Elevation[5]	Pumping Test Date	Pumping Rate[4]	Specific Capacity[6]
	NAD 27	NAD 27						feet-msl	feet-bgs	inches		Date	feet-bgs	feet-msl	Mo	gpm	gpm/ft
								2320				Mar-04	254	2066			
								2320				Sep-04	254	2066			
								2320				Mar-05	254	2066			
								2320				Sep-05	255	2065			
								2320				Mar-06	254	2066			
								2320				Sep-06	254	2066			
								2320				Mar-07	254	2066			
								2320				Sep-07	254	2066			
31S/38E-06B01	**35°16'11**	**117°56'10**						2025	21.9			Jan-17	35	1990			
								2025				Feb-58	dry				
31S/38E-06E01	**35°16'07**	**117°56'56**						2015	700			Jan-76	262	1753			
								2015				Dec-78	286	1729			
								2015				Feb-79	280	1735			
								2015				Apr-80	299	1716			
								2015				Feb-82	300	1716			
								2015				Mar-84	291	1724			
								2015				Mar-85	279	1736			
								2015				Apr-86	269	1746			
								2015				Feb-87	262	1753			
								2015				Mar-89	247	1768			
								2015				Mar-90					
								2015				Mar-90					
								2015				Mar-91	234	1781			
								2015				Apr-92					
								2015				Apr-93	223	1792			
								2015				Apr-94	229	1786			
								2015				Apr-95	231	1784			
								2015				Apr-96	211	1804			
								2015				Mar-97					
								2015				Mar-98					
								2015				Mar-00					
31S/38E-18P01	**35°13'47**	**117°56'26**						2225	151.5			Jan-17	140	2085			
								2225				Feb-53	147	2078			

TABLE J.1-1
WATER WELL AND GROUNDWATER LEVEL DATABASE
BEACON SOLAR ENERGY PROJECT
KERN COUNTY, CALIFORNIA

WELL DATA[1]								WELL COMPLETION DATA				GROUNDWATER LEVELS			WELL PERFORMANCE DATA		
STATE WELL NUMBER (DWR)	LATITUDE	LONGTUDE	Well Owner	Published Use	Year	Status (op)	Lithologic Log (YES)	Ground Surface Elevation[2]	Total Depth[3]	Well Diameter	Perforation Interval(s)	Depth to Groundwater[4]		Groundwater Elevation[5]	Pumping Test Date	Pumping Rate[4]	Specific Capacity[6]
	NAD 27	NAD 27						feet-msl	feet-bgs	inches		Date	feet-bgs	feet-msl	Mo	gpm	gpm/ft
								2225				Jan-58	147	2078			
								2225				May-64	147	2078			
								2225				Sep-64	147	2078			
								2225				Oct-64	147	2078			
								2225				Jan-65	147	2078			
								2225				Apr-65	147	2078			
								2225				Jul-65	147	2078			
								2225				Feb-74	147	2078			
								2225				Feb-74	147	2078			
								2225				Feb-75	147	2078			
								2225				Jan-76					
								2225				Mar-77	147	2078			
								2225				Feb-79	142	2083			
								2225				Apr-80	147	2078			
								2225				Apr-81	148	2077			
								2225				Apr-83	149	2076			
								2225				Mar-84	148	2077			
								2225				Mar-84	148	2077			
								2225				Mar-85	148	2077			
								2225				Mar-86	133	2092			
								2225				Feb-87	132	2093			
								2225				Mar-88	147	2078			
								2225				Mar-89	147	2078			
								2225				Mar-90	147	2078			
								2225				Apr-91	147	2078			
								2225				Apr-92	147	2078			
								2225				Apr-93	147	2078			
								2225				Apr-94	147	2078			
								2225				Apr-95	147	2078			
								2225				Mar-97	147	2078			
								2225				Mar-98	148	2077			
								2225				Mar-99	147	2078			
								2225				Mar-00	147	2078			

TABLE J.1-1
WATER WELL AND GROUNDWATER LEVEL DATABASE
BEACON SOLAR ENERGY PROJECT
KERN COUNTY, CALIFORNIA

WELL DATA[1]								WELL COMPLETION DATA				GROUNDWATER LEVELS			WELL PERFORMANCE DATA		
STATE WELL NUMBER (DWR)	LATITUDE	LONGTUDE	Well Owner	Published Use	Year	Status (op)	Lithologic Log (YES)	Ground Surface Elevation[2]	Total Depth[3]	Well Diameter	Perforation Interval(s)	Depth to Groundwater[4]		Groundwater Elevation[5]	Pumping Test Date	Pumping Rate[4]	Specific Capacity[6]
	NAD 27	NAD 27						feet-msl	feet-bgs	inches		Date	feet-bgs	feet-msl	Mo	gpm	gpm/ft
								2225				Mar-01	148	2077			
								2225				Mar-02	147	2078			
								2225				Mar-03	148	2077			
								2225				Mar-04	147	2078			
								2225				Mar-05	147	2078			
								2225				Mar-06	148	2077			
								2225				Mar-07	148	2077			
31S/38E-31C01	**35°11'49**	**117°56'29"**						2300	202			Jan-71	230	2070			
								2300				Feb-53	200	2100			
								2300				Jan-58	198	2102			
								2300				Jan-58	198	2102			
32S/36E-14Q01	**--**	**--**	M&R Ranch	Private	1929			2630	62	60							
32S/36E-21Q01	**35°07'33**	**118°07'08"**					**YES**		805								
32S/36E-22B01	**35°08'17**	**118°05'56"**	Oliver Pesch	Private	1947		**YES**	2710	829	6	713-829	Jan-58	605	2105			
32S/36E-22B02	**--**	**--**	Musical Well	Private				2710	534	8							
32S/36E-22C01	**35°08'19**	**118°06'06"**		Private	1957			2720	640	6		Jan-58	612	2108			
								2720				Jan-67	620	2100			
								2720				Apr-69	621	2099			
								2720				Mar-70	620	2100			
								2720				Oct-70	621	2099			
								2720				Mar-71	622	2098			
								2720				Oct-71	621	2099			
								2720				Mar-72	622	2098			
								2720				Mar-73	622	2098			
								2720				Mar-74	623	2097			
								2720				Feb-75	624	2096			
								2720				Mar-76	624	2096			
								2720				Mar-77	624	2096			
								2720				Apr-80	627	2094			
								2720				Mar-82					
32S/36E-22N01	**35°07'33**	**118°06'33"**						2760	370								
32S/36E-23Q01	**35°07'33**	**118°04'57"**	Henry Krischman	Private	1952			2670	1,000	12		Dec-52	570	2100			
								2670				Jan-58	350	2320			

TABLE J.1-1
WATER WELL AND GROUNDWATER LEVEL DATABASE
BEACON SOLAR ENERGY PROJECT
KERN COUNTY, CALIFORNIA

WELL DATA[1]								WELL COMPLETION DATA				GROUNDWATER LEVELS			WELL PERFORMANCE DATA		
STATE WELL NUMBER (DWR)	LATITUDE	LONGTUDE	Well Owner	Published Use	Year	Status (op)	Lithologic Log (YES)	Ground Surface Elevation[2]	Total Depth[3]	Well Diameter	Perforation Interval(s)	Depth to Groundwater[4]		Groundwater Elevation[5]	Pumping Test Date	Pumping Rate[4]	Specific Capacity[6]
	NAD 27	NAD 27						feet-msl	feet-bgs	inches		Date	feet-bgs	feet-msl	Mo	gpm	gpm/ft
								2670				Jan-67	580	2090			
								2670				Apr-69					
								2670				Oct-70	582	2088			
								2670				Mar-73					
32S/36E-35D01	**35°06'37**	**118°05'29"**					**YES**	2692	800			Jul-57	264	2428			
								2692				Aug-57	264	2428			
								2692				Sep-57	265	2427			
								2692				Oct-57	265	2427			
								2692				Nov-57	265	2427			
								2692				Dec-57	265	2427			
								2692				Feb-58	265	2427			
								2692				Nov-58	265	2427			
								2692				Mar-59	265	2427			
								2692				Dec-59	265	2427			
								2692				Mar-60	265	2427			
								2692				Nov-60	265	2427			
								2692				Feb-61	265	2427			
								2692				Nov-61	265	2427			
								2692				Mar-62	265	2427			
								2692				Nov-62	266	2426			
								2692				Mar-63	266	2426			
								2692				Nov-63	266	2426			
								2692				Mar-64	266	2426			
								2692				Oct-64	266	2426			
								2692				Mar-65	266	2426			
								2692				Oct-65	266	2426			
								2692				Mar-66	266	2426			
								2692				Oct-66	267	2425			
								2692				Mar-67	266	2426			
								2692				Oct-67	267	2425			
								2692				Mar-68	267	2425			
								2692				Oct-68	267	2425			
								2692				Apr-69	268	2424			

TABLE J.1-1
WATER WELL AND GROUNDWATER LEVEL DATABASE
BEACON SOLAR ENERGY PROJECT
KERN COUNTY, CALIFORNIA

WELL DATA[1]								WELL COMPLETION DATA				GROUNDWATER LEVELS			WELL PERFORMANCE DATA		
STATE WELL NUMBER (DWR)	LATITUDE	LONGTUDE	Well Owner	Published Use	Year	Status (op)	Lithologic Log (YES)	Ground Surface Elevation[2]	Total Depth[3]	Well Diameter	Perforation Interval(s)	Depth to Groundwater[4]		Groundwater Elevation[5]	Pumping Test Date	Pumping Rate[4]	Specific Capacity[6]
	NAD 27	NAD 27						feet-msl	feet-bgs	inches		Date	feet-bgs	feet-msl	Mo	gpm	gpm/ft
								2692				Mar-70	268	2424			
								2692				Oct-70	269	2423			
								2692				Mar-71	268	2424			
								2692				Oct-71	269	2423			
								2692				Mar-72	269	2423			
								2692				Mar-73	269	2423			
								2692				Feb-74	270	2422			
								2692				Feb-75	270	2422			
								2692				Feb-76	270	2422			
								2692				Mar-77	271	2421			
								2692				Mar-78	271	2421			
								2692				Feb-79	272	2420			
								2692				Apr-80	272	2420			
								2692				Apr-81	272	2420			
								2692				Feb-82	273	2419			
								2692				Apr-83	273	2420			
								2692				Mar-84	273	2419			
								2692				Mar-85	273	2419			
								2692				Mar-86	272	2420			
								2692				Feb-87	273	2419			
								2692				Mar-88	272	2420			
								2692				Mar-89	272	2420			
								2692				Mar-90	273	2419			
								2692				Apr-91	273	2419			
								2692				Apr-92	272	2420			
								2692				Apr-93	273	2419			
								2692				Apr-94	273	2419			
								2692				Apr-95	273	2419			
								2692				Apr-96	274	2418			
								2692				Mar-97	274	2418			
								2692				Mar-98	273	2419			
								2692				Mar-99	273	2419			
								2692				Mar-00	273	2419			

TABLE J.1-1
WATER WELL AND GROUNDWATER LEVEL DATABASE
BEACON SOLAR ENERGY PROJECT
KERN COUNTY, CALIFORNIA

WELL DATA[1]								WELL COMPLETION DATA				GROUNDWATER LEVELS			WELL PERFORMANCE DATA		
STATE WELL NUMBER (DWR)	LATITUDE	LONGTUDE	Well Owner	Published Use	Year	Status (op)	Lithologic Log (YES)	Ground Surface Elevation[2]	Total Depth[3]	Well Diameter	Perforation Interval(s)	Depth to Groundwater[4]		Groundwater Elevation[5]	Pumping Test Date	Pumping Rate[4]	Specific Capacity[6]
	NAD 27	NAD 27						feet-msl	feet-bgs	inches		Date	feet-bgs	feet-msl	Mo	gpm	gpm/ft
								2692				Mar-01	273	2419			
								2692				Mar-02	274	2418			
								2692				Mar-03	274	2418			
								2692				Mar-04	274	2418			
								2692				Mar-05	274	2418			
								2692				Mar-06	274	2418			
								2692				Mar-07	275	2417			
32S/37E-01N01	**35°10'12**	**117°58'58"**	M&R Ranch	Private				2330		18		Feb-53	224	2106			
								2330				Mar-54	226	2104			
								2330				Mar-55	225	2105			
								2330				Mar-56	225	2105			
								2330				Mar-57	230	2100			
								2330				Feb-58	230	2100			
								2330				Mar-59	230	2100			
								2330				Mar-60	231	2099			
								2330				Feb-61	dry				
								2330				Jan-67	dry				
32S/37E-02E01	**35°10'39**	**117°59'04"**	M&R Ranch	Private				2317	6			Jan-17	244	2073	Jan-53	315	
								2317				29-Sep	251	2066			
								2317				Feb-30	243	2074			
								2317				Jan-53	dry				
32S/37E-02F01	**35°10'37**	**117°58'41"**	M&R Ranch	Private				2320	206	16		Feb-53	231	2089			
								2320				Jan-58	dry				
32S/37E-02N01	**35°10'05**	**117°59'03"**	M&R Ranch	Private				2330	90	10		29-Sep	252	2078			
								2330				Feb-30	252	2078			
								2330				Jan-53	dry				
32S/37E-04D01	**35°11'00**	**118°01'10"**	M&R Ranch	Private	1952			2390		16		Jan-53	301	2089	Jan-58	1920	17
								2390				Jan-58	335	2055			
								2390				Jul-61	312	2078			
								2390				Jan-67	dry				
32S/37E-04D02	**--**	**--**	M&R Ranch	Private				2390									
32S/37E-04P01	**35°10'12**	**118°00'32"**	M&R Ranch	Private				2405		16		Jan-58	340	2065	Jan-58	2300	28
								2405				Jul-61	319	2086			

TABLE J.1-1
WATER WELL AND GROUNDWATER LEVEL DATABASE
BEACON SOLAR ENERGY PROJECT
KERN COUNTY, CALIFORNIA

WELL DATA[1]								WELL COMPLETION DATA				GROUNDWATER LEVELS			WELL PERFORMANCE DATA		
STATE WELL NUMBER (DWR)	LATITUDE	LONGTUDE	Well Owner	Published Use	Year	Status (op)	Lithologic Log (YES)	Ground Surface Elevation[2]	Total Depth[3]	Well Diameter	Perforation Interval(s)	Depth to Groundwater[4]		Groundwater Elevation[5]	Pumping Test Date	Pumping Rate[4]	Specific Capacity[6]
	NAD 27	NAD 27						feet-msl	feet-bgs	inches		Date	feet-bgs	feet-msl	Mo	gpm	gpm/ft
								2405				Sep-76	326	2079			
32S/37E-04P02	**--**	**--**	M&R Ranch	Private				2405									
32S/37E-04Q01	**35°10'13"**	**118°00'33"**	M&R Ranch	Private				2389	427	12		Sep-29	303	2086	Jan-58	150	
								2389				Feb-30	304	2085			
								2389				Jan-53	303	2086			
								2389				Mar-54	316	2073			
								2389				Mar-55	311	2078			
								2389				Mar-56	318	2071			
								2389				Nov-56	dry				
								2389				Mar-57	dry				
32S/37E-06L01	**--**	**--**						2480	85								
32S/37E-08E01	**35°09'44"**	**118°02'15"**		Private				2470		10		Jan-17	370	2100			
								2470				Sep-52	dry				
32S/37E-09Q01	**35°09'19"**	**118°00'37"**	M&R Ranch	Private				2410	711	16		Apr-53	275	2135	Jan-58	1680	15
								2410				Jun-56	275	2135			
								2410				Jan-58	365	2045			
								2410				Jul-61	328	2082			
								2410				Jan-67	329	2081			
								2410				Mar-68	328	2082			
								2410				Apr-69	329	2081			
								2410				Mar-70	329	2081			
								2410				Oct-70	331	2079			
								2410				Mar-71	332	2078			
								2410				Oct-71	332	2078			
								2410				Mar-72	332	2078			
								2410				Feb-73	331	2079			
								2410				Feb-74	333	2077			
								2410				Feb-75	333	2077			
								2410				Feb-76	334	2076			
								2410				Mar-77	334	2076			
								2410				Mar-78	335	2075			
								2410				Feb-79	336	2074			
								2410				Apr-80	338	2072			

TABLE J.1-1
WATER WELL AND GROUNDWATER LEVEL DATABASE
BEACON SOLAR ENERGY PROJECT
KERN COUNTY, CALIFORNIA

WELL DATA[1]								WELL COMPLETION DATA				GROUNDWATER LEVELS			WELL PERFORMANCE DATA		
STATE WELL NUMBER (DWR)	LATITUDE	LONGTUDE	Well Owner	Published Use	Year	Status (op)	Lithologic Log (YES)	Ground Surface Elevation[2]	Total Depth[3]	Well Diameter	Perforation Interval(s)	Depth to Groundwater[4]		Groundwater Elevation[5]	Pumping Test Date	Pumping Rate[4]	Specific Capacity[6]
	NAD 27	NAD 27						feet-msl	feet-bgs	inches		Date	feet-bgs	feet-msl	Mo	gpm	gpm/ft
								2410				Apr-81	336	2074			
								2410				Feb-82	336	2074			
								2410				Apr-83	335	2075			
								2410				Mar-84	336	2074			
								2410				Apr-86	341	2069			
								2410				Feb-87	338	2072			
								2410				Mar-88	342	2068			
								2410				Jun-93					
32S/37E-09Z01	**--**	**--**	M&R Ranch	Private			**YES**	2445									
32S/37E-11N01	**35°09'19"**	**117°59'03"**	M&R Ranch	Private	1952			2375		16		Jan-53	268	2107	Mar-58	1000	
								2375				May-53	389	1986			
								2375				Jan-58	280	2095			
								2375				Mar-58	279	2096			
								2375				Mar-58	279	2096			
								2375				Nov-58	281	2094			
								2375				Mar-59	282	2093			
								2375				Dec-59	282	2093			
								2375				Mar-60	281	2094			
								2375				Nov-60	281	2094			
								2375				Feb-61	281	2094			
								2375				Jul-61	276	2099			
								2375				Nov-61	280	2095			
								2375				Mar-62	280	2095			
								2375				Nov-62	280	2095			
								2375				Mar-63	281	2094			
								2375				Nov-63	280	2095			
								2375				Mar-64	280	2095			
								2375				Oct-64	280	2095			
								2375				Mar-65	279	2096			
								2375				Oct-65	280	2095			
								2375				Mar-66	279	2096			
								2375				Oct-66	280	2095			
								2375				Jan-67	279	2096			

TABLE J.1-1
WATER WELL AND GROUNDWATER LEVEL DATABASE
BEACON SOLAR ENERGY PROJECT
KERN COUNTY, CALIFORNIA

WELL DATA[1]								WELL COMPLETION DATA				GROUNDWATER LEVELS			WELL PERFORMANCE DATA		
STATE WELL NUMBER (DWR)	LATITUDE	LONGTUDE	Well Owner	Published Use	Year	Status (op)	Lithologic Log (YES)	Ground Surface Elevation[2]	Total Depth[3]	Well Diameter	Perforation Interval(s)	Depth to Groundwater[4]		Groundwater Elevation[5]	Pumping Test Date	Pumping Rate[4]	Specific Capacity[6]
	NAD 27	NAD 27						feet-msl	feet-bgs	inches		Date	feet-bgs	feet-msl	Mo	gpm	gpm/ft
								2375				Apr-67	279	2096			
								2375				Oct-67	280	2095			
								2375				Mar-68	280	2095			
								2375				Oct-68	280	2095			
								2375				Apr-69	280	2095			
								2375				Sep-69	281	2094			
								2375				Mar-70	280	2095			
								2375				Oct-70	281	2094			
								2375				Mar-71	281	2094			
								2375				Oct-71	282	2093			
								2375				Mar-72	281	2094			
								2375				Feb-73	282	2093			
								2375				Feb-74	282	2093			
								2375				Feb-75	283	2092			
								2375				Feb-76	284	2091			
								2375				Mar-77	284	2091			
								2375				Mar-78	287	2088			
								2375				Apr-80	289	2086			
								2375				Apr-81	286	2089			
								2375				Feb-82	286	2089			
								2375				Apr-83	286	2089			
								2375				Mar-84	286	2089			
								2375				May-85	287	2088			
								2375				Mar-86	292	2083			
								2375				Feb-87	292	2083			
								2375				Mar-88	293	2082			
								2375				Mar-89	293	2082			
								2375				Mar-90	294	2081			
								2375				Apr-91	286	2089			
								2375				Apr-92	297	2078			
								2375				Apr-93	291	2084			
								2375				Apr-94	292	2083			
								2375				Apr-95	292	2083			

TABLE J.1-1
WATER WELL AND GROUNDWATER LEVEL DATABASE
BEACON SOLAR ENERGY PROJECT
KERN COUNTY, CALIFORNIA

WELL DATA[1]								WELL COMPLETION DATA				GROUNDWATER LEVELS			WELL PERFORMANCE DATA		
STATE WELL NUMBER (DWR)	LATITUDE	LONGTUDE	Well Owner	Published Use	Year	Status (op)	Lithologic Log (YES)	Ground Surface Elevation[2]	Total Depth[3]	Well Diameter	Perforation Interval(s)	Depth to Groundwater[4]		Groundwater Elevation[5]	Pumping Test Date	Pumping Rate[4]	Specific Capacity[6]
	NAD 27	NAD 27						feet-msl	feet-bgs	inches		Date	feet-bgs	feet-msl	Mo	gpm	gpm/ft
								2375				Apr-96	292	2083			
								2375				Mar-97	293	2082			
								2375				Mar-98	293	2082			
								2375				Mar-99	294	2081			
								2375				Mar-00	294	2081			
								2375				Mar-01	294	2081			
								2375				Mar-02	295	2080			
								2375				Mar-03	295	2080			
								2375				Mar-04	295	2080			
								2375				Mar-05	296	2079			
								2375				Mar-06	296	2079			
								2375				Mar-07	296	2079			
32S/37E-12M01	**35°09'33"**	**117°57'50"**	D. Jones	Private	1957			2350	431	16		Jan-67	243	2107	Jan-67	300	
								2350				Jan-67	243	2107			
								2350				Mar-68	243	2107			
								2350				Apr-69	242	2108			
								2350				Mar-70	242	2108			
								2350				Oct-70	242	2108			
								2350				Mar-71	242	2108			
								2350				Oct-71	244	2106			
								2350				Mar-72	242	2108			
								2350				Feb-73	242	2108			
								2350				Feb-74	242	2108			
								2350				Feb-75	243	2107			
								2350				Feb-76	243	2107			
								2350				Mar-77	243	2107			
								2350				Mar-78	243	2107			
								2350				Feb-79	244	2106			
								2350				Apr-80	244	2106			
								2350				Apr-81	244	2106			
								2350				Feb-82	244	2106			
								2350				Apr-83	245	2106			
								2350				Mar-84	245	2105			

TABLE J.1-1
WATER WELL AND GROUNDWATER LEVEL DATABASE
BEACON SOLAR ENERGY PROJECT
KERN COUNTY, CALIFORNIA

WELL DATA[1]								WELL COMPLETION DATA				GROUNDWATER LEVELS			WELL PERFORMANCE DATA		
STATE WELL NUMBER (DWR)	LATITUDE	LONGTUDE	Well Owner	Published Use	Year	Status (op)	Lithologic Log (YES)	Ground Surface Elevation[2]	Total Depth[3]	Well Diameter	Perforation Interval(s)	Depth to Groundwater[4]		Groundwater Elevation[5]	Pumping Test Date	Pumping Rate[4]	Specific Capacity[6]
	NAD 27	NAD 27						feet-msl	feet-bgs	inches		Date	feet-bgs	feet-msl	Mo	gpm	gpm/ft
								2350				May-85	245	2105			
								2350				Mar-86	245	2105			
								2350				Feb-87	245	2105			
								2350				Mar-88	246	2104			
								2350				Mar-89	246	2104			
								2350				Mar-90	247	2103			
								2350				Apr-91	247	2103			
								2350				Apr-92	247	2103			
								2350				Apr-93	247	2103			
								2350				Apr-94	248	2102			
								2350				Apr-95	248	2102			
								2350				Apr-96	248	2102			
								2350				Mar-97	248	2102			
								2350				Mar-98	248	2102			
								2350				Mar-99					
								2350				Mar-00	249	2101			
								2350				Mar-01	249	2101			
								2350				Mar-02	249	2101			
								2350				Mar-03	250	2100			
								2350				Mar-04	249	2101			
								2350				Mar-05	250	2100			
								2350				Mar-06	250	2100			
								2350				Mar-07	250	2100			
32S/37E-12P01	**35°09'22"**	**117°57'41"**						2350		16		Apr-67	279	2071			
32S/37E-14N01	**35°08'29"**	**117°59'02"**	M&R Ranch	Private	1952			2400		16		Jan-58	323	2077	Jan-58	1000	
								2400				Jul-61	292	2108			
								2400				Jan-65	296	2104			
								2400				Apr-65	293	2107			
								2400				Jun-65	294	2106			
								2400				Aug-65	296	2104			
32S/37E-14Q01	**--**	**--**	M&R Ranch	Private	1917			2395									
32S/37E-16R01	**35°08'28"**	**118°00'09"**	M&R Ranch		1952		**YES**	2440		16		Jan-58	386	2054	Jan-58	1990	34
								2440				Jul-61	347	2093			

TABLE J.1-1
WATER WELL AND GROUNDWATER LEVEL DATABASE
BEACON SOLAR ENERGY PROJECT
KERN COUNTY, CALIFORNIA

WELL DATA[1]								WELL COMPLETION DATA				GROUNDWATER LEVELS			WELL PERFORMANCE DATA		
STATE WELL NUMBER (DWR)	LATITUDE	LONGTUDE	Well Owner	Published Use	Year	Status (op)	Lithologic Log (YES)	Ground Surface Elevation[2]	Total Depth[3]	Well Diameter	Perforation Interval(s)	Depth to Groundwater[4]		Groundwater Elevation[5]	Pumping Test Date	Pumping Rate[4]	Specific Capacity[6]
	NAD 27	NAD 27						feet-msl	feet-bgs	inches		Date	feet-bgs	feet-msl	Mo	gpm	gpm/ft
								2440				Jun-63	339	2101			
								2440				Oct-65	346	2094			
								2440				Aug-03					
								2440				Aug-04					
								2440				Aug-05	381	2059			
								2440				Aug-06					
32S/37E-19R01	**35°07'34"**	**118°02'24"**						2560	60	8		Jan-17	dry				
								2560				Jan-58	dry				
32S/37E-22N01	**35°07'37"**	**118°00'03"**	M&R Ranch	Private	1952			2460	730	16		Jan-53	353	2107	Jan-58	1260	14
								2460				Aug-54	478	1982			
								2460				Oct-55	459	2001			
								2460				Jun-56	472	1988			
								2460				Jan-58	394	2066			
								2460				Jan-59	376	2084			
								2460				Jun-59	381	2080			
								2460				Jul-61	358	2103			
								2460				Jul-62	354	2107			
								2460				Sep-64	364	2096			
								2460				Oct-64	360	2100			
								2460				Jan-65	360	2100			
								2460				Mar-65	356	2104			
								2460				Apr-65	356	2104			
								2460				Oct-65	358	2102			
								2460				Mar-66	355	2105			
								2460				Oct-66	358	2102			
								2460				Oct-67	358	2102			
								2460				Mar-68	358	2102			
								2460				Oct-68	360	2100			
								2460				Apr-69	361	2099			
								2460				Mar-70	358	2102			
								2460				Oct-70	363	2097			
								2460				Mar-71	361	2099			
								2460				Mar-72	362	2098			

TABLE J.1-1
WATER WELL AND GROUNDWATER LEVEL DATABASE
BEACON SOLAR ENERGY PROJECT
KERN COUNTY, CALIFORNIA

WELL DATA[1]								WELL COMPLETION DATA				GROUNDWATER LEVELS			WELL PERFORMANCE DATA		
STATE WELL NUMBER (DWR)	LATITUDE	LONGTUDE	Well Owner	Published Use	Year	Status (op)	Lithologic Log (YES)	Ground Surface Elevation[2]	Total Depth[3]	Well Diameter	Perforation Interval(s)	Depth to Groundwater[4]		Groundwater Elevation[5]	Pumping Test Date	Pumping Rate[4]	Specific Capacity[6]
	NAD 27	NAD 27						feet-msl	feet-bgs	inches		Date	feet-bgs	feet-msl	Mo	gpm	gpm/ft
								2460				Feb-73	364	2096			
								2460				Feb-74	363	2097			
								2460				Feb-75	366	2094			
								2460				Feb-76	365	2095			
								2460				Mar-77	365	2095			
								2460				Mar-78	369	2091			
								2460				Feb-79	368	2092			
								2460				Apr-80	372	2088			
								2460				Feb-82	372	2088			
								2460				Apr-83	364	2096			
								2460				Mar-84	362	2098			
								2460				May-85	374	2086			
								2460				Mar-86	371	2089			
								2460				Mar-87	371	2089			
								2460				Mar-88	375	2085			
								2460				Mar-89					
								2460				Mar-89	376	2084			
								2460				Mar-90	378	2082			
								2460				Apr-91	379	2081			
								2460				Apr-92	379	2081			
								2460				Apr-93	381	2079			
								2460				Apr-94	382	2078			
								2460				Apr-95					
32S/37E-22Z01	**35°07'36"**	**117°59'35"**	M&R Ranch	Corporate				2418		12		Feb-18	312	2106			
								2418				Sep-29	304	2114			
								2418				Feb-30	305	2113			
								2418				Jan-58	destroyed				
32S/37E-23N01	**35°07'35"**	**117°59'02"**	M&R Ranch	Corporate	1952			2415		16		Apr-53	401	2014	Jan-58	1780	
								2415				Jan-58	353	2062			
								2415				Jul-61	312	2103			
								2415				Sep-62	314	2101			
								2415				Jan-67	295	2120			
32S/37E-24N01	**35°07'43"**	**117°57'57"**	M&R Ranch	Private	1952			2385	265	18		Jan-53	252	2133	Jan-58	250	

TABLE J.1-1
WATER WELL AND GROUNDWATER LEVEL DATABASE
BEACON SOLAR ENERGY PROJECT
KERN COUNTY, CALIFORNIA

WELL DATA[1]								WELL COMPLETION DATA				GROUNDWATER LEVELS			WELL PERFORMANCE DATA		
STATE WELL NUMBER (DWR)	LATITUDE	LONGTUDE	Well Owner	Published Use	Year	Status (op)	Lithologic Log (YES)	Ground Surface Elevation[2]	Total Depth[3]	Well Diameter	Perforation Interval(s)	Depth to Groundwater[4]		Groundwater Elevation[5]	Pumping Test Date	Pumping Rate[4]	Specific Capacity[6]
	NAD 27	NAD 27						feet-msl	feet-bgs	inches		Date	feet-bgs	feet-msl	Mo	gpm	gpm/ft
								2385				Mar-54	262	2123			
								2385				Mar-55	264	2121			
								2385				Mar-56	272	2113			
								2385				Mar-57	dry				
32S/37E-24N02	**35°07'35"**	**117°57'56"**	M&R Ranch	Corporate				2383	--	12		Jan-17	242	2141	Jan-58	315	
								2383				Sep-29	238	2145			
								2383				May-52	248	2135			
32S/37E-26G01	**35°07'07"**	**117°58'33"**	M&R Ranch	Private	1952			2405	553	16		Jan-53	301	2104	Jan-58	1390	31
								2405				Oct-55	obstruction				
								2405				Jan-58	obstruction				
								2405				Jun-59	376	2029			
								2405				Jul-61	338	2067			
								2405				Oct-65	302	2083			
								2405				Sep-75	320	2085			
32S/37E-26G02	**35°07'07"**	**117°58'33"**	M&R Ranch	Corporate				2388		8		Jan-17	268	2120			
								2388				Nov-29	268	2120			
								2388				Mar-30	268	2120			
								2388				Jan-53	destroyed				
32S/37E-26M01	**35°06'23"**	**117°59'04"**	M&R Ranch	Corporate	1953		**YES**	2420	543	16		Oct-55	347	2073	Jan-58	600	8
								2420				Jan-58	352	2068			
								2420				Jun-59	349	2071			
								2420				Jul-61	327	2093			
								2420				Sep-62	324	2096			
								2420				Jul-63	314	2106			
								2420				Oct-65	324	2096			
								2420				Sep-69	336	2084			
								2420				Jun-71	396	2024			
32S/37E-26N01	**35°06'23"**	**117°59'04"**	Cal City	Municipal	1952			2420	1000	16		Jan-53	365	2055	Jan-67	1000	
								2420				Apr-54	421	1999			
								2420				Oct-55	341	2079			
								2420				Jan-58	362	2058			
								2420				Jul-58	341	2079			
								2420				Jul-61	323	2097			

TABLE J.1-1
WATER WELL AND GROUNDWATER LEVEL DATABASE
BEACON SOLAR ENERGY PROJECT
KERN COUNTY, CALIFORNIA

WELL DATA[1]								WELL COMPLETION DATA				GROUNDWATER LEVELS			WELL PERFORMANCE DATA		
STATE WELL NUMBER (DWR)	LATITUDE	LONGTUDE	Well Owner	Published Use	Year	Status (op)	Lithologic Log (YES)	Ground Surface Elevation[2]	Total Depth[3]	Well Diameter	Perforation Interval(s)	Depth to Groundwater[4]		Groundwater Elevation[5]	Pumping Test Date	Pumping Rate[4]	Specific Capacity[6]
	NAD 27	NAD 27						feet-msl	feet-bgs	inches		Date	feet-bgs	feet-msl	Mo	gpm	gpm/ft
								2420				Aug-61	324	2096			
								2420				Sep-62	326	2094			
								2420				Jan-67	326	2094			
								2420				Mar-68	325	2095			
								2420				Apr-69	326	2094			
								2420				Mar-70	325	2095			
								2420				Oct-70	329	2091			
								2420				Mar-71	329	2091			
								2420				Oct-71	328	2092			
								2420				Mar-72	327	2093			
								2420				Oct-72	331	2089			
								2420				Feb-73	329	2091			
								2420				Oct-73	333	2087			
								2420				Feb-74	331	2089			
								2420				Oct-74	333	2087			
								2420				Feb-75	331	2089			
								2420				Oct-75	335	2085			
								2420				Feb-76	331	2089			
								2420				Nov-76	332	2088			
								2420				Mar-77	339	2081			
								2420				Oct-77	338	2082			
								2420				Mar-78	336	2084			
								2420				Oct-78	344	2076			
								2420				Feb-79	337	2083			
								2420				Oct-79	343	2077			
								2420				Apr-80	339	2081			
								2420				Oct-80	336	2084			
								2420				Apr-81	335	2085			
								2420				Nov-81	332	2088			
								2420				Feb-82	333	2087			
								2420				Oct-82	333	2087			
								2420				Apr-83	332	2088			
								2420				Oct-83	332	2088			

TABLE J.1-1
WATER WELL AND GROUNDWATER LEVEL DATABASE
BEACON SOLAR ENERGY PROJECT
KERN COUNTY, CALIFORNIA

WELL DATA[1]								WELL COMPLETION DATA				GROUNDWATER LEVELS			WELL PERFORMANCE DATA		
STATE WELL NUMBER (DWR)	LATITUDE	LONGTUDE	Well Owner	Published Use	Year	Status (op)	Lithologic Log (YES)	Ground Surface Elevation[2]	Total Depth[3]	Well Diameter	Perforation Interval(s)	Depth to Groundwater[4]		Groundwater Elevation[5]	Pumping Test Date	Pumping Rate[4]	Specific Capacity[6]
	NAD 27	NAD 27						feet-msl	feet-bgs	inches		Date	feet-bgs	feet-msl	Mo	gpm	gpm/ft
								2420				Mar-84	330	2090			
								2420				Oct-84	336	2084			
								2420				May-85	338	2082			
								2420				Oct-85	338	2082			
								2420				Mar-86	335	2085			
								2420				Oct-86	339	2081			
								2420				Mar-87	336	2084			
								2420				Nov-87	341	2079			
								2420				Mar-88	341	2079			
								2420				Mar-89	341	2079			
								2420				Oct-89	346	2074			
								2420				Mar-90	345	2075			
								2420				Oct-90	348	2072			
								2420				Apr-91	345	2075			
								2420				Oct-91	339	2081			
								2420				Apr-92	345	2075			
								2420				Nov-92	348	2072			
								2420				Apr-93	349	2071			
								2420				Nov-93	348	2072			
								2420				Apr-94	349	2071			
								2420				Oct-94	352	2068			
								2420				Apr-95	347	2073			
								2420				Dec-95	349	2071			
								2420				Apr-96	346	2074			
								2420				Nov-96	347	2073			
								2420				Mar-97	348	2072			
								2420				Nov-97	352	2068			
								2420				Mar-98	347	2073			
								2420				Nov-98	352	2068			
								2420				Mar-99	348	2072			
								2420				Nov-99	354	2066			
								2420				Apr-94	349	2071			
								2420				Oct-94	352	2068			

TABLE J.1-1
WATER WELL AND GROUNDWATER LEVEL DATABASE
BEACON SOLAR ENERGY PROJECT
KERN COUNTY, CALIFORNIA

WELL DATA[1]								WELL COMPLETION DATA				GROUNDWATER LEVELS			WELL PERFORMANCE DATA		
STATE WELL NUMBER (DWR)	LATITUDE	LONGTUDE	Well Owner	Published Use	Year	Status (op)	Lithologic Log (YES)	Ground Surface Elevation[2]	Total Depth[3]	Well Diameter	Perforation Interval(s)	Depth to Groundwater[4]		Groundwater Elevation[5]	Pumping Test Date	Pumping Rate[4]	Specific Capacity[6]
	NAD 27	NAD 27						feet-msl	feet-bgs	inches		Date	feet-bgs	feet-msl	Mo	gpm	gpm/ft
								2420				Apr-95	347	2073			
								2420				Dec-95	349	2071			
								2420				Apr-96	346	2074			
								2420				Nov-96	347	2073			
								2420				Mar-97	348	2072			
								2420				Nov-97	352	2068			
								2420				Mar-98	347	2073			
								2420				Nov-98	352	2068			
								2420				Mar-99	348	2072			
								2420				Nov-99	354	2066			
								2420				Mar-00	351	2069			
								2420				Sep-00	359	2061			
								2420				Mar-01	354	2066			
								2420				Sep-01	362	2058			
								2420				Mar-02	355	2065			
								2420				Sep-02	363	2057			
								2420				Mar-03	356	2064			
								2420				Sep-03	363	2057			
								2420				Mar-04	361	2059			
								2420				Sep-04	365	2055			
								2420				Mar-05	358	2062			
								2420				Sep-05	365	2055			
								2420				Mar-06	359	2061			
								2420				Sep-06	365	2055			
								2420				Mar-07	364	2056			
								2420				Sep-07	366	2054			
32S/37E-26R01	**35°06'53"**	**117°58'07"**	M&R Ranch	Corporate				2395	500			Apr-53	338	2057	Jan-58	1660	22
								2395				Jul-61	301	2094			
32S/37E-26Z01	**35°06'58"**	**117°58'31"**	M&R Ranch	Corporate				2410	335	16		Jan-17	258	2152			
								2410				Jan-58	destroyed				
32S/37E-32N01	**35°06'03"**	**118°55'43"**	M&R Ranch	Municipal	1952			2550	1800	16	1000-1800	Feb-53	419	2131		1000	
								2550				Oct-57	430	2120			
32S/37E-34D01	**35°06'35"**	**118°00'06"**	M&R Ranch	Corporate				2450	335	12		Oct-29	341	2109			

TABLE J.1-1
WATER WELL AND GROUNDWATER LEVEL DATABASE
BEACON SOLAR ENERGY PROJECT
KERN COUNTY, CALIFORNIA

WELL DATA[1]								WELL COMPLETION DATA				GROUNDWATER LEVELS			WELL PERFORMANCE DATA		
STATE WELL NUMBER (DWR)	LATITUDE	LONGTUDE	Well Owner	Published Use	Year	Status (op)	Lithologic Log (YES)	Ground Surface Elevation[2]	Total Depth[3]	Well Diameter	Perforation Interval(s)	Depth to Groundwater[4]		Groundwater Elevation[5]	Pumping Test Date	Pumping Rate[4]	Specific Capacity[6]
	NAD 27	NAD 27						feet-msl	feet-bgs	inches		Date	feet-bgs	feet-msl	Mo	gpm	gpm/ft
								2450				Mar-30	341	2109			
								2450				Jan-58	dry				
32S/37E-35G01	**35°06'27"**	**117°58'32"**	M&R Ranch	Corporate	1952			2405	662			Jun-56	305	2100	Jan-58	656	20
								2405				Jan-58	359	2046			
								2405				Sep-62	327	2078			
								2405				Oct-65	318	2087			
								2405				Oct-69	315	2090			
								2405				May-73	318	2087			
32S/37E-36N01	**--**	**--**	M&R Ranch	Corporate	1952			2395								550	
32S/37E-36R01	**--**	**--**	School House	Municipal				2385		8		Jan-17	245	2140			
								2385				Jul-56	dry				

APPENDIX J.1b

Plant Site Well Details

TABLE J.1-2
PLANT SITE WELL DETAILS
BEACON SOLAR ENERGY PROJECT
KERN COUNTY, CALIFORNIA

Well Number[1]	Northing[2]	Easting[2]	Top of Casing[2]	Ground Surface Elevation[2]	Total Depth[3]	Depth to Water[4]		Groundwater Elevation[5]	Pumping Rate[4]	Pumping Water Level[4]	Drawdown[4]	Specific Capacity[6]	Estimate of Transmissivity[7]	Pump[4]
			feet-msl	feet-msl	feet-bgs	Date	feet-bgs		Apr-80 gpm	Apr-80 feet-bgs	Apr-80 feet-bgs	Apr-80 gpm/ft	Apr-80 ft^2/day	Horse Power (Hp)
Domestic	2279600.94	6550585.41	2178.50	2177.72	505	Oct-07	--	--	--	--	--	--	--	5
USGS	2280021.34	6559139.44	2105.14	2104.00	--	Oct-07	294.31	1810.83	--	--	--	--	--	--
41	--	--	--	2160	600	Jan-80	397.3	1762.7	--	--	--	--	--	200
						Apr-80	397.3	1762.7	1693	410.2	12.9	131	26,318	
						Feb-81	410.0	1750.0	--	--	--	--	--	
	2277255.98	6553083.68	2177.33	2175.82		Oct-07	357.78	1819.6	--	--	--	--	--	
42	--	--	--	2175	603	Jan-80	393.5	1781.5	--	--	--	--	--	--
						Apr-80	393.5	1781.5	1391	476.0	82.5	17	3,381	
						Feb-81	409.0	1766.0	--	--	--	--	--	
	2278636.34	6551678.11	2174.16	2172.92		Oct-07	355.91	1818.2	--	--	--	--	--	
43	--	--	--	2060	864	Jan-80	350.0	1710.0	--	--	--	--	--	200
						Apr-80	350.0	1710.0	1568	400.0	50.0	31	6,289	
						Feb-81	313.4	1746.6	--	--	--	--	--	
	2281995.44	6560367.11	2070.73	2069.39		Oct-07	--	--	--	--	--	--	--	Pump Removed
44	--	--	--	2145	604	Jan-80	361.1	1783.9	--	--	--	--	--	200
						Apr-80	361.1	1783.9	1507	383.0	21.9	69	13,799	
						Feb-81	372.0	1773.0	--	--	--	--	--	
	2278583.88	6555376.36	2135.57	2134.38		Oct-07	317.52	1818.1	--	--	--	--	--	

TABLE J.1-2
PLANT SITE WELL DETAILS
BEACON SOLAR ENERGY PROJECT
KERN COUNTY, CALIFORNIA

Well Number[1]	Northing[2]	Easting[2]	Top of Casing[2]	Ground Surface Elevation[2]	Total Depth[3]	Depth to Water[4]		Groundwater Elevation[5]	Pumping Rate[4]	Pumping Water Level[4]	Drawdown[4]	Specific Capacity[6]	Estimate of Transmissivity[7]	Pump[4]
			feet-msl	feet-msl	feet-bgs	Date	feet-bgs		Apr-80 gpm	Apr-80 feet-bgs	Apr-80 feet-bgs	Apr-80 gpm/ft	Apr-80 ft^2/day	Horse Power (Hp)
45A	--	--	--	2125	803	Jan-80	344.2	1780.8	--	--	--	--	--	--
						Apr-80	344.2	1780.8	1514	375.0	30.8	49	9,857	
						Feb-81	336.8	1788.2	--	--	--	--	--	
	2280169.10	6555537.87	2117.53	2116.67		--	--	--	--	--	--	--	--	
45B	--	--	--	--	--	Jan-80	--	--	--	--	--	--	--	--
						Apr-80	--	--	--	--	--	--	--	--
						Feb-81	--	--	--	--	--	--	--	--
	2280268.84	6555538.15	2116.41	2115.19		Oct-07	298.05	1818.36	--	--	--	--	--	
46	--	--	--	2040	820	Jan-80	350.0	1690.0	--	--	--	--	--	150
						Apr-80	350.0	1690.0	1286	391.0	41.0	31	6,290	
						Feb-81	335.3	1704.7	--	--	--	--	--	
	2283302.96	6561922.49	2050.49	2050.09		Oct-07	210.22	1840.3	--	--	--	--	--	
47	--	--	--	2255	810	Jan-80	470.2	1784.8	--	--	--	--	--	150
						Apr-80	470.2	1784.8	1584	481.0	10.8	147	29,412	
						Feb-81	487.2	1767.8	--	--	--	--	--	
	2276132.32	6549327.05	2254.34	2251.57		Oct-07	435.74	1818.6	--	--	--	--	--	
48	--	--	--	2215	813	Jan-80	441.4	1773.6	--	--	--	--	--	200
						Apr-80	441.4	1773.6	1419	451.6	10.2	139	27,898	
						Feb-81	455.8	1759.2	--	--	--	--	--	

TABLE J.1-2
PLANT SITE WELL DETAILS
BEACON SOLAR ENERGY PROJECT
KERN COUNTY, CALIFORNIA

Well Number[1]	Northing[2]	Easting[2]	Top of Casing[2]	Ground Surface Elevation[2]	Total Depth[3]	Depth to Water[4]		Groundwater Elevation[5]	Pumping Rate[4]	Pumping Water Level[4]	Drawdown[4]	Specific Capacity[6]	Estimate of Transmissivity[7]	Pump[4]
			feet-msl	feet-msl	feet-bgs	Date	feet-bgs		Apr-80 gpm	Apr-80 feet-bgs	Apr-80 feet-bgs	Apr-80 gpm/ft	Apr-80 ft^2/day	Horse Power (Hp)
	2275598.60	6551058.74	2223.23	2222.73		Oct-07	404.95	1818.3	--	--	--	--	--	Pump Removed
49	--	--	--	2165	830	Jan-80	371.0	1794.0	--	--	--	--	--	150
						Apr-80	371.0	1794.0	1114	380.0	9.0	124	24,822	
						Feb-81	383.0	1782.0	--	--	--	--	--	
	2278867.08	6553918.23	2146.13	2145.15		Oct-07	310.82	1835.3	--	--	--	--	--	
50	--	--	--	2085	903	Jan-80	303.4	1781.6	--	--	--	--	--	125
						Apr-80	303.4	1781.6	500	471.5	168.1	3	596	
						Feb-81	304.2	1780.8	--	--	--	--	--	
	2282504.17	6557805.80	2081.95	2081.20		Oct-07	256.8	1825.1	--	--	--	--	--	
51	--	--	--	2085	785	Jan-80	324.0	1761.0	--	--	--	--	--	150
						Apr-80	324.0	1761.0	965	357.7	33.7	29	5,742	
						Feb-81	301.0	1784.0	--	--	--	--	--	
	2283866.63	6555448.03	2083.24	2082.84		Oct-07	--	--	--	--	--	--	--	
63			--	--	1740	--	--	--	--	--	--	--	--	no pump
	2279660.56	6554343.52	2132.16	2131.00		Oct-07	313.25	1818.9	--	--	--	--	--	
										AVERAGE	**43**	**70**	**14,037**	

NOTES

1 Wells shown on **Figure 5.17-8**.
2 Survey conducted October 2, 2007 to provide coordinates, ground surface elevation and top of casing. Survey conducted by WM Holdings Incorporated (William Meagher, Liscense 5948). Ground surface elevations for January 1980 provided by Switzer (2007). Elevations resurveyed October 2007.
3 Total depth of the well as provided by Switzer (2007).
4 Information provided by Switzer (2007) from a pumping test performed by Southern California Edison April 1980

TABLE J.1-2
PLANT SITE WELL DETAILS
BEACON SOLAR ENERGY PROJECT
KERN COUNTY, CALIFORNIA

Well Number[1]	Northing[2]	Easting[2]	Top of Casing[2]	Ground Surface Elevation[2]	Total Depth[3]	Depth to Water[4]		Groundwater Elevation[5]	Pumping Rate[4]	Pumping Water Level[4]	Drawdown[4]	Specific Capacity[6]	Estimate of Transmissivity[7]	Pump[4]
			feet-msl	feet-msl	feet-bgs	Date	feet-bgs		Apr-80 gpm	Apr-80 feet-bgs	Apr-80 feet-bgs	Apr-80 gpm/ft	Apr-80 ft^2/day	Horse Power (Hp)

5 January 1980, April 1980 and February 1981 estimated from ground surface elevation data. October 2007 elevations estimated from top of casing elevation that was resurveyed October 2, 2007.
6 Specific Capacity (Q/ds) estimated as the rate of water pumped divided by the drawdown (gpm/ft).
7 Transmissivity estimated after Driscoll (1986, pg. 1021). Q/ds = Transmissivity/1,500 (assuming an unconfined aquifer).

DEFINITIONS

bgs	below ground surface
ft^2/day	feet squared per day
gpm	gallons per minute
gpm/ft	gallons per minute per foot of drawdown
Hp	horse power
msl	mean sea level
--	unknown or information not provided

APPENDIX J.1c

Hydrographs for Selected Wells

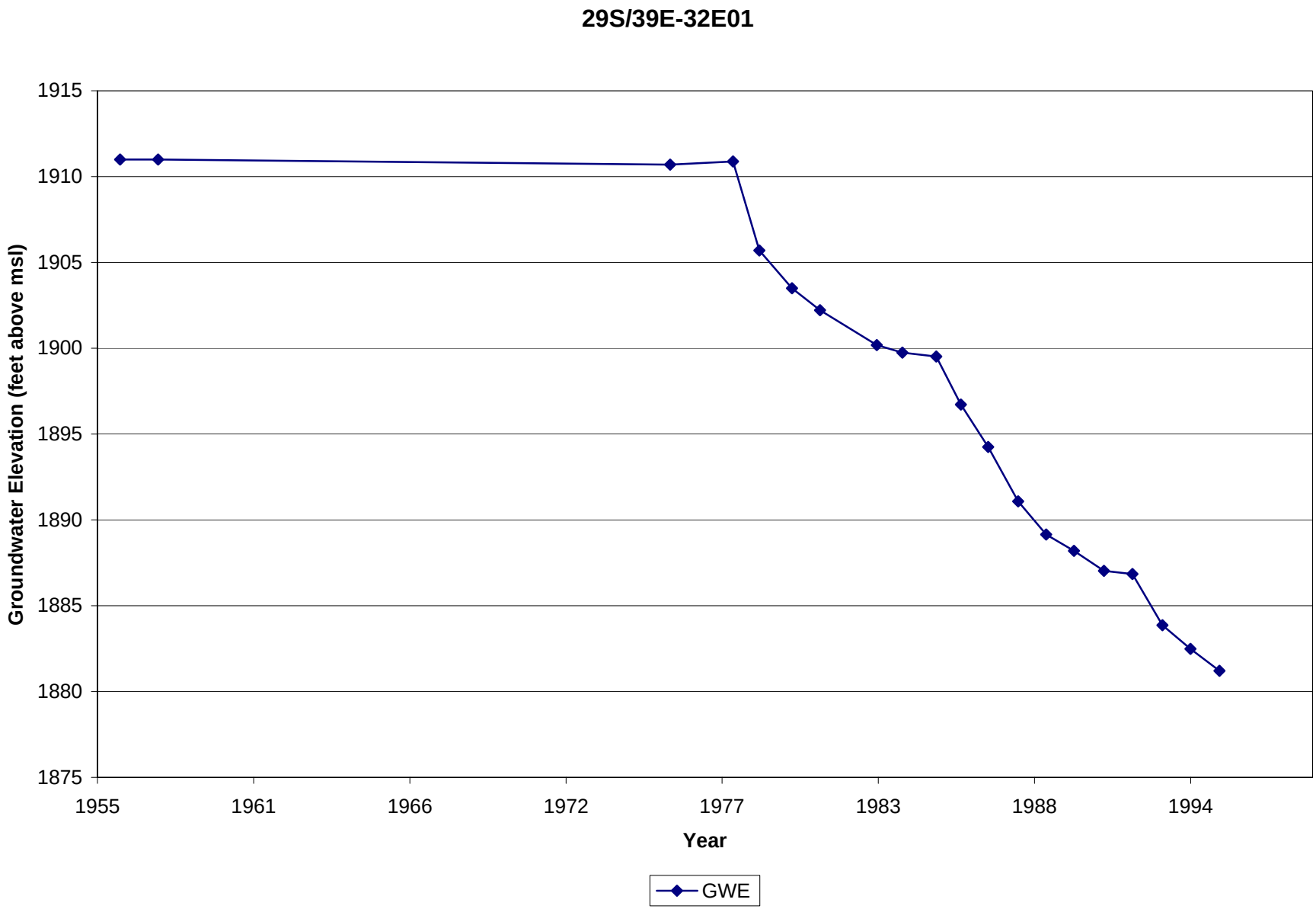
29S/39E-32E01
Groundwater Elevation (feet above msl)
1915
1910
1905
1900
1895
1890
1885
1880
1875
1955
1961
1966
1972
1977
1983
1988
1994
Year
GWE

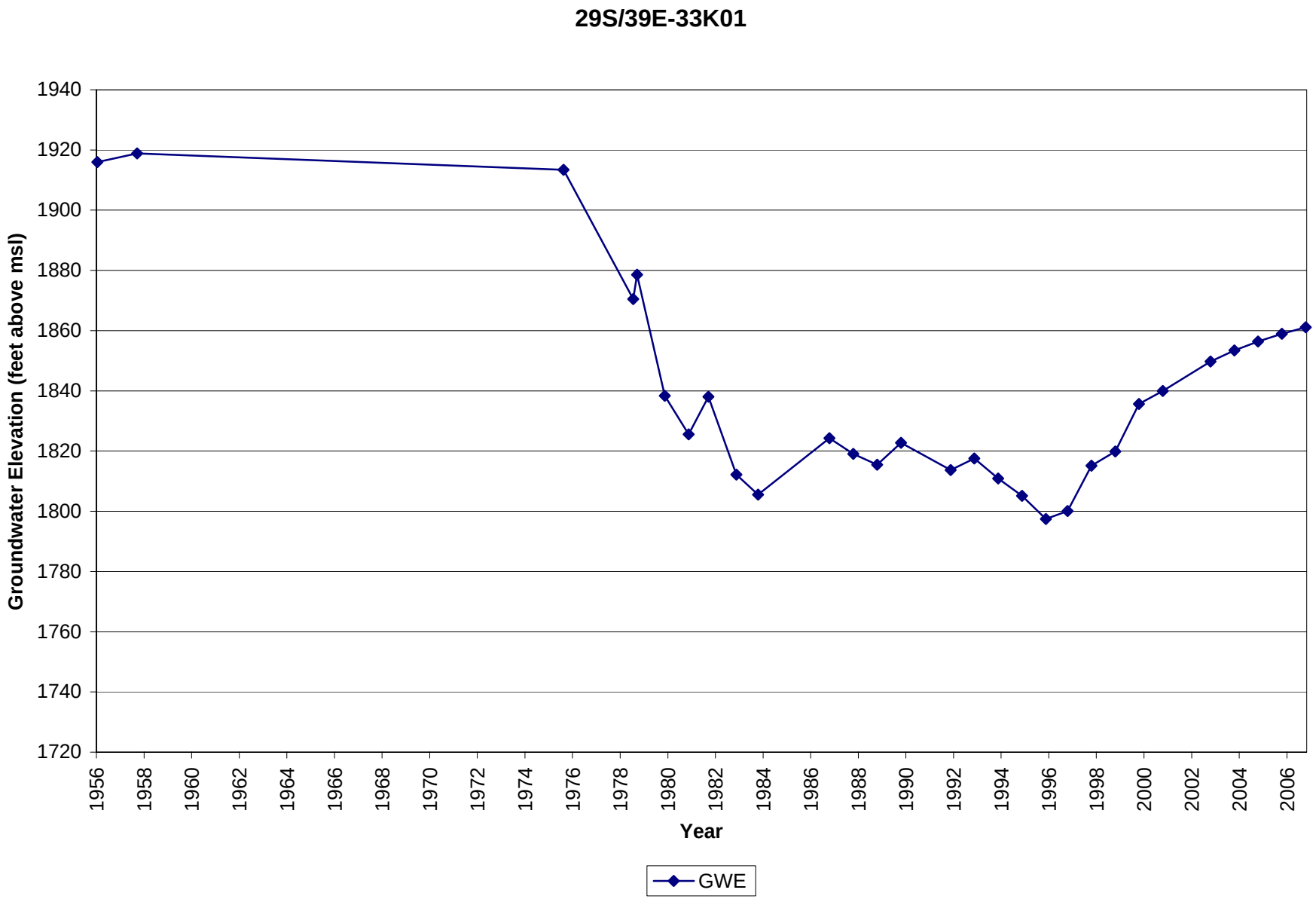
29S/39E-33K01
Groundwater Elevation (feet above msl)
1940
1920
1900
1880
1860
1840
1820
1800
1780
1760
1740
1720
1956
1958
1960
1962
1964
1966
1968
1970
1972
1974
1976
1978
1980
1982
1984
1986
1988
1990
1992
1994
1996
1998
2000
2002
2004
2006
Year
GWE

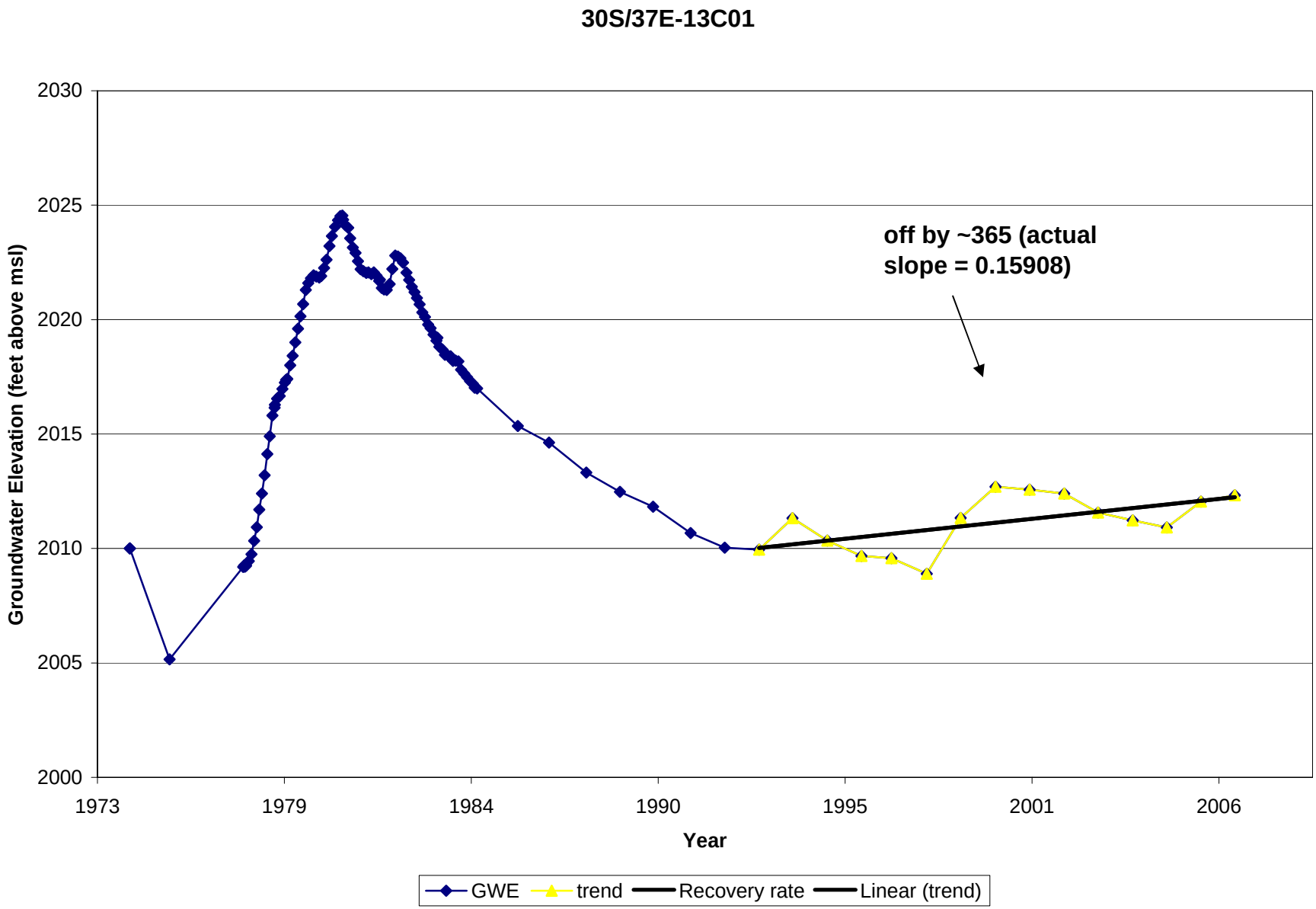
30S/37E-13C01
Groundwater Elevation (feet above msl)
2030
2025
2020
2015
2010
2005
2000
1973
1979
1984
1990
1995
2001
2006
Year
off by ~365 (actual slope = 0.15908)
GWE
trend
Recovery rate
Linear (trend)

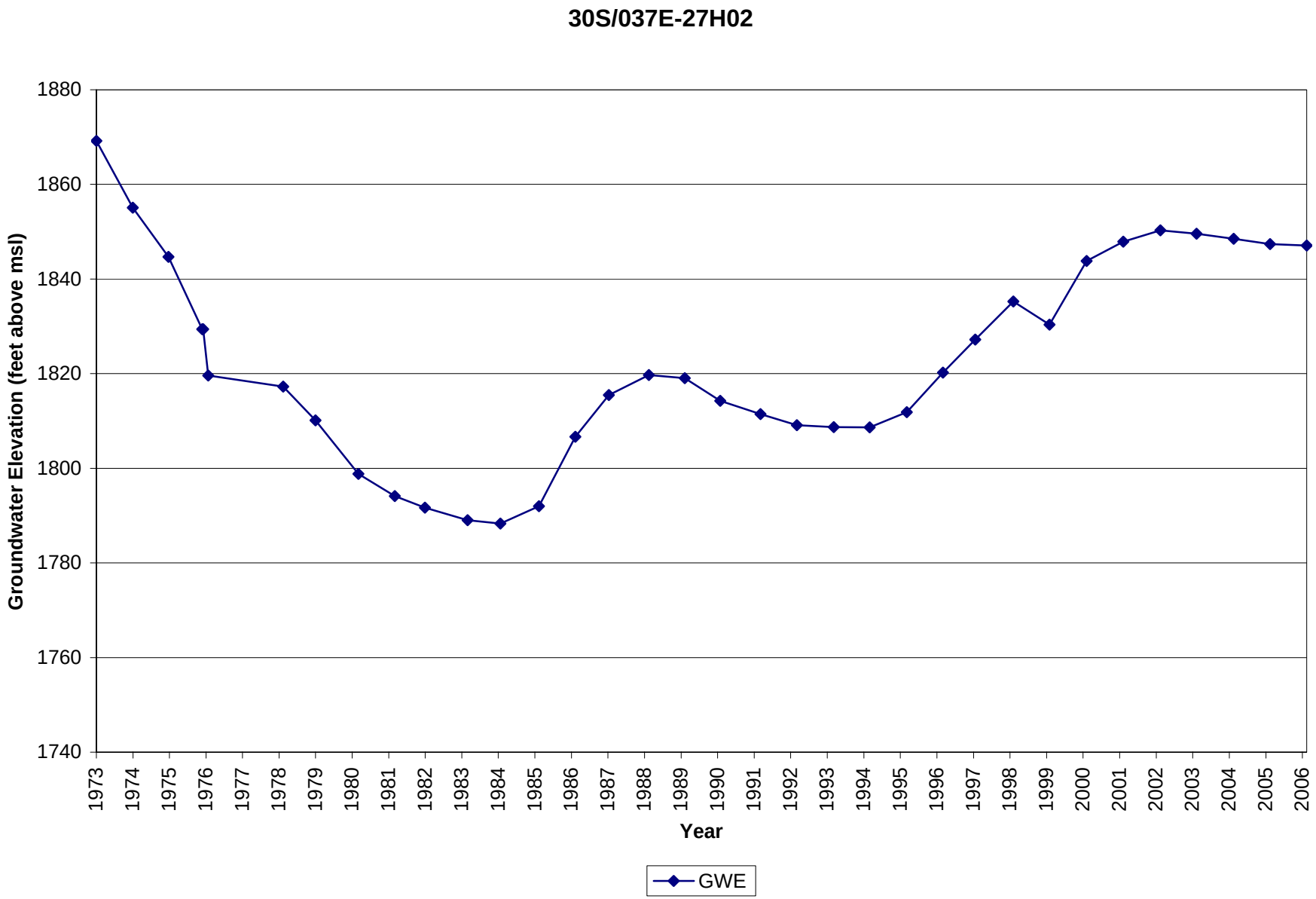
30S/037E-27H02
Groundwater Elevation (feet above msl)
1880
1860
1840
1820
1800
1780
1760
1740
1973
1974
1975
1976
1977
1978
1979
1980
1981
1982
1983
1984
1985
1986
1987
1988
1989
1990
1991
1992
1993
1994
1995
1996
1997
1998
1999
2000
2001
2002
2003
2004
2005
2006
Year
GWE

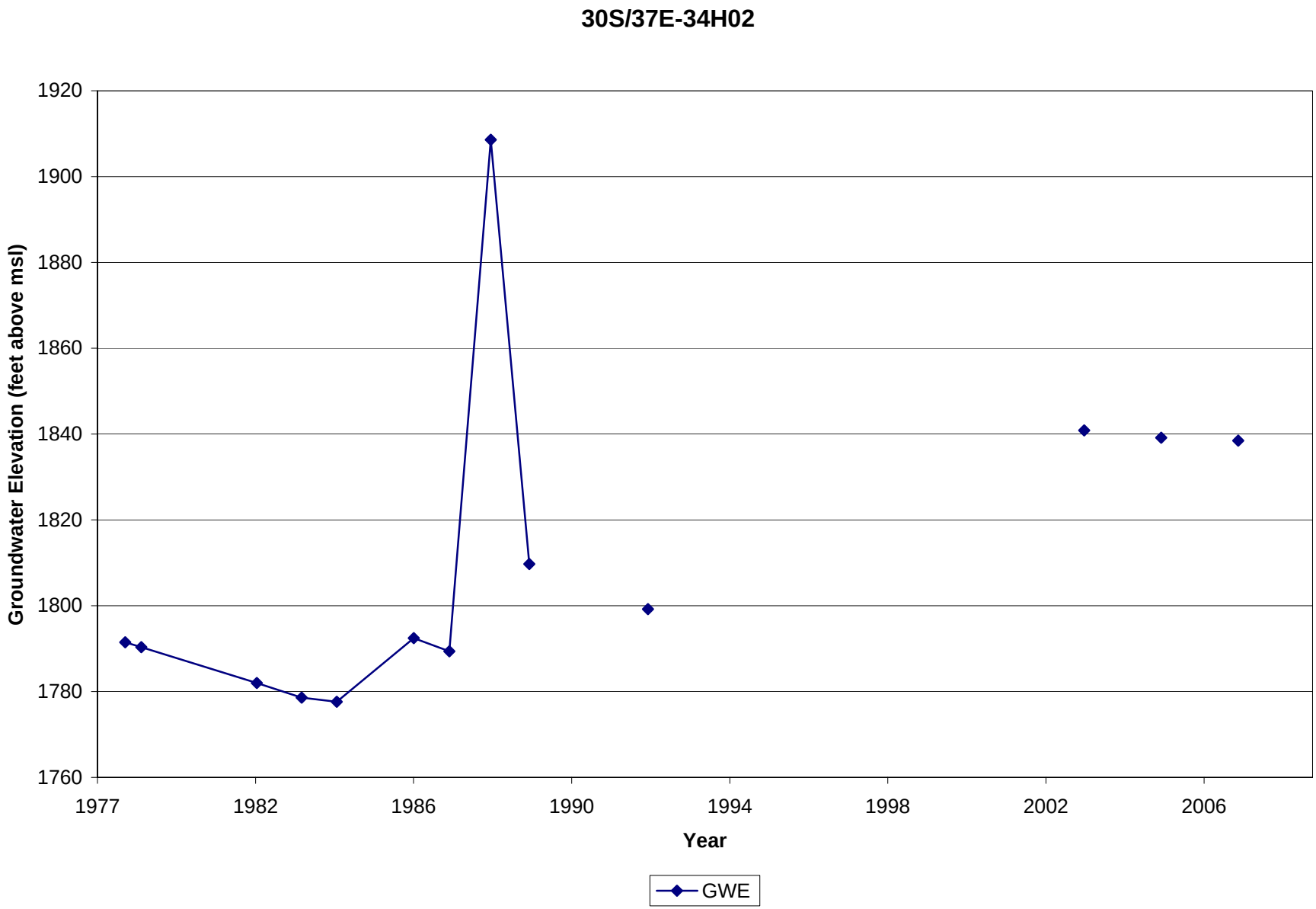
30S/37E-34H02
Groundwater Elevation (feet above msl)
1920
1900
1880
1860
1840
1820
1800
1780
1760
1977
1982
1986
1990
1994
1998
2002
2006
Year
GWE

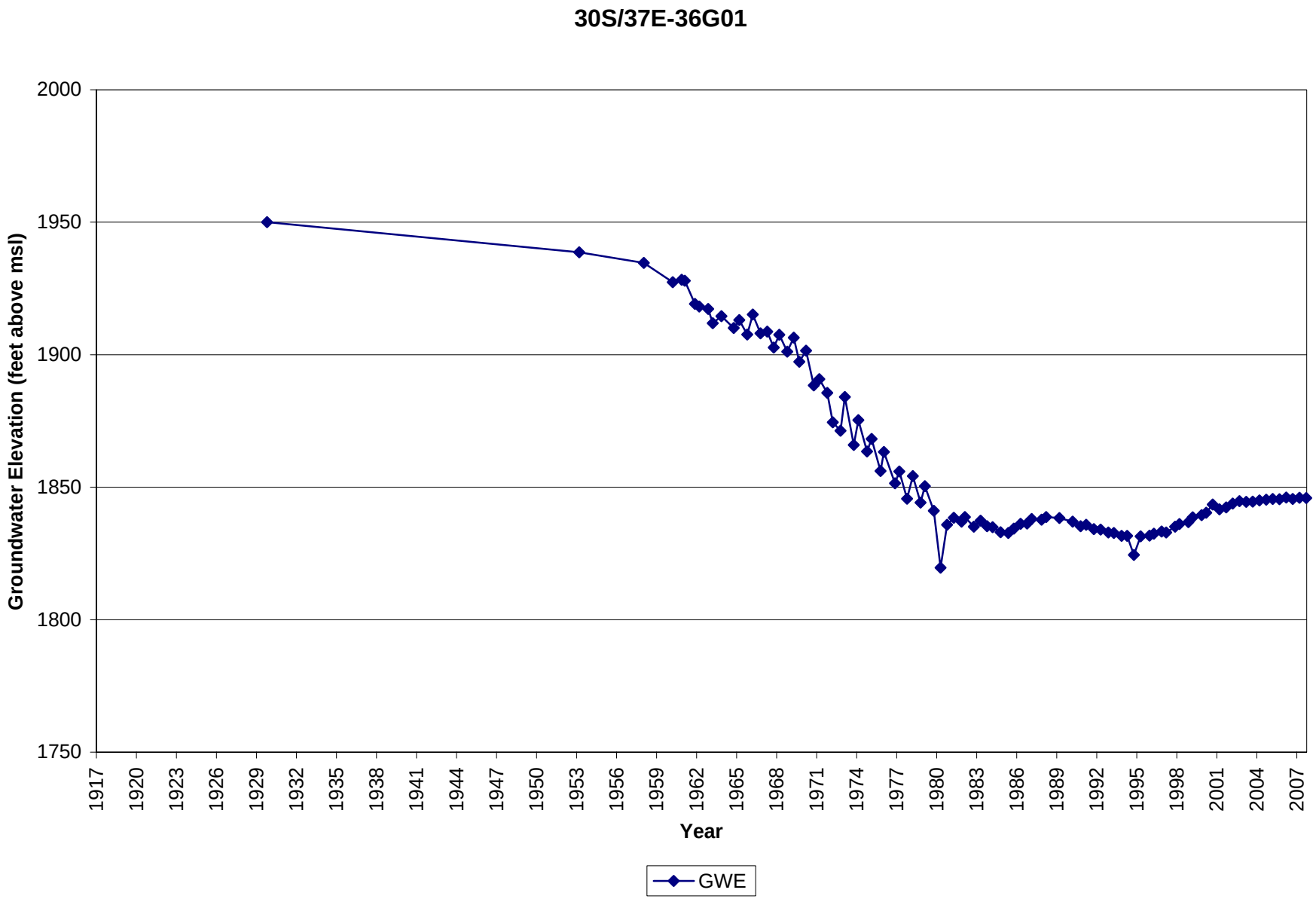
30S/37E-36G01
Groundwater Elevation (feet above msl)
2000
1950
1900
1850
1800
1750
1917
1920
1923
1926
1929
1932
1935
1938
1941
1944
1947
1950
1953
1956
1959
1962
1965
1968
1971
1974
1977
1980
1983
1986
1989
1992
1995
1998
2001
2004
2007
Year
GWE

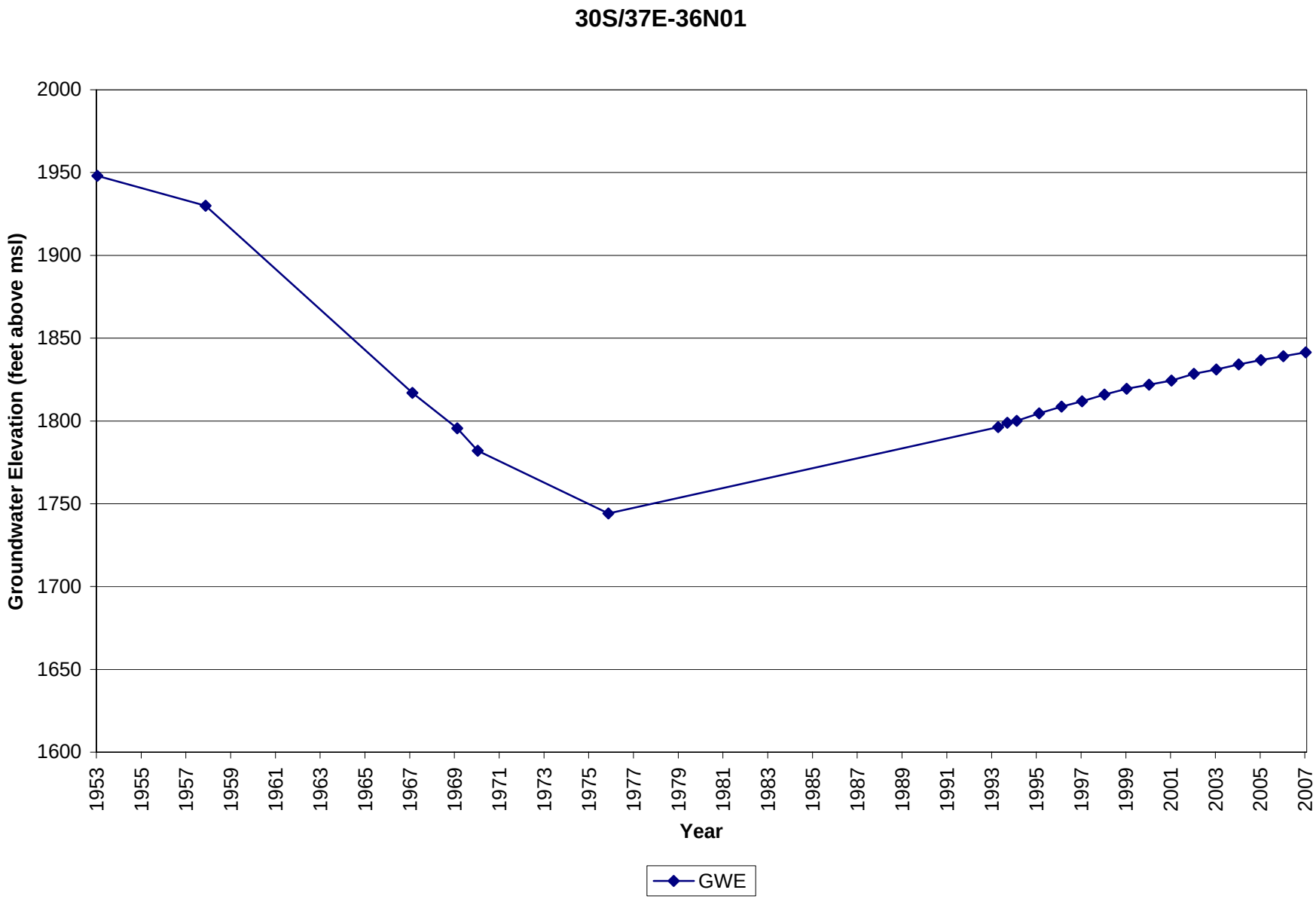
30S/37E-36N01
Groundwater Elevation (feet above msl)
2000
1950
1900
1850
1800
1750
1700
1650
1600
1953
1955
1957
1959
1961
1963
1965
1967
1969
1971
1973
1975
1977
1979
1981
1983
1985
1987
1989
1991
1993
1995
1997
1999
2001
2003
2005
2007
Year
GWE

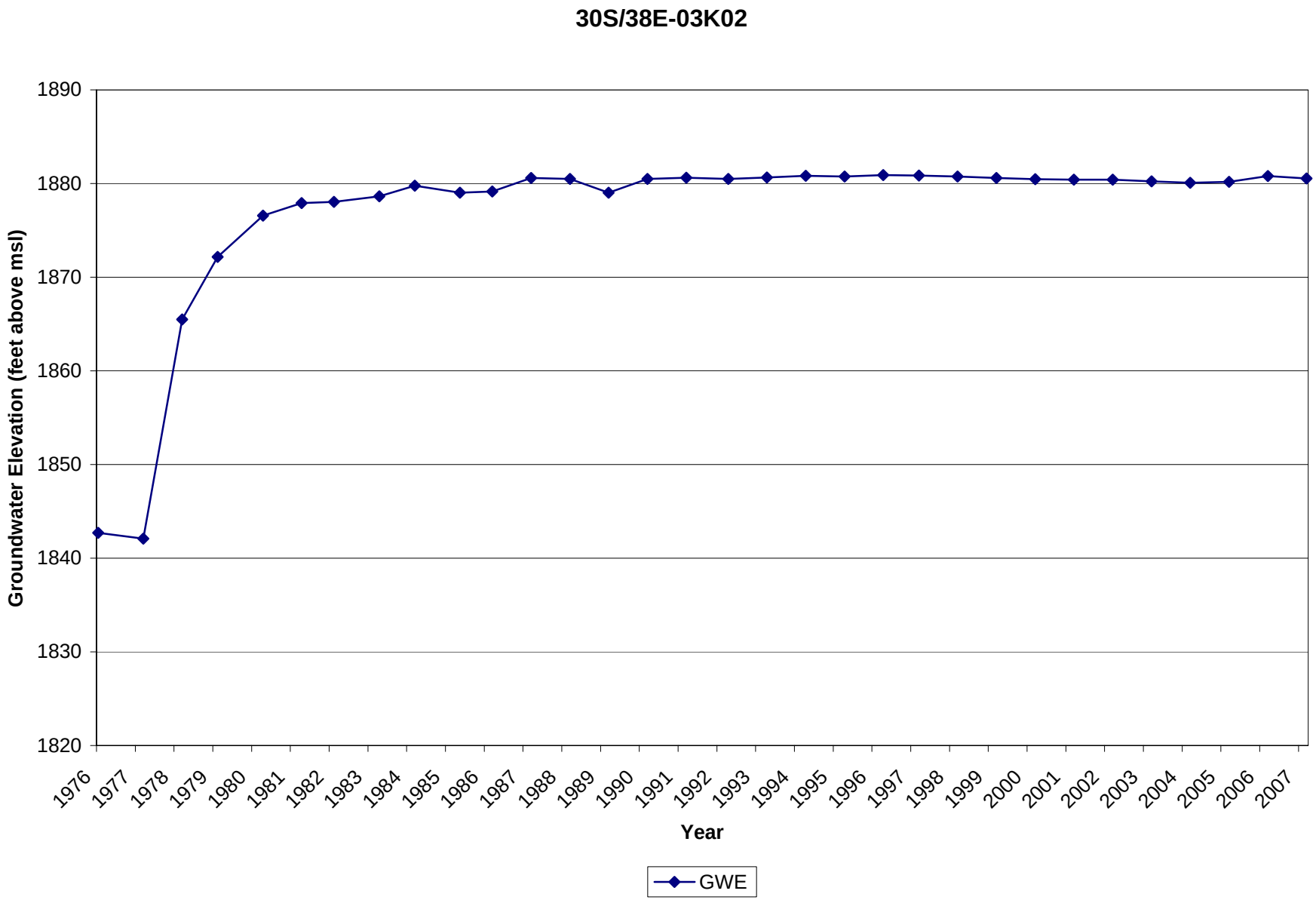
30S/38E-03K02
Groundwater Elevation (feet above msl)
1890
1880
1870
1860
1850
1840
1830
1820
1976
1977
1978
1979
1980
1981
1982
1983
1984
1985
1986
1987
1988
1989
1990
1991
1992
1993
1994
1995
1996
1997
1998
1999
2000
2001
2002
2003
2004
2005
2006
2007
Year
GWE

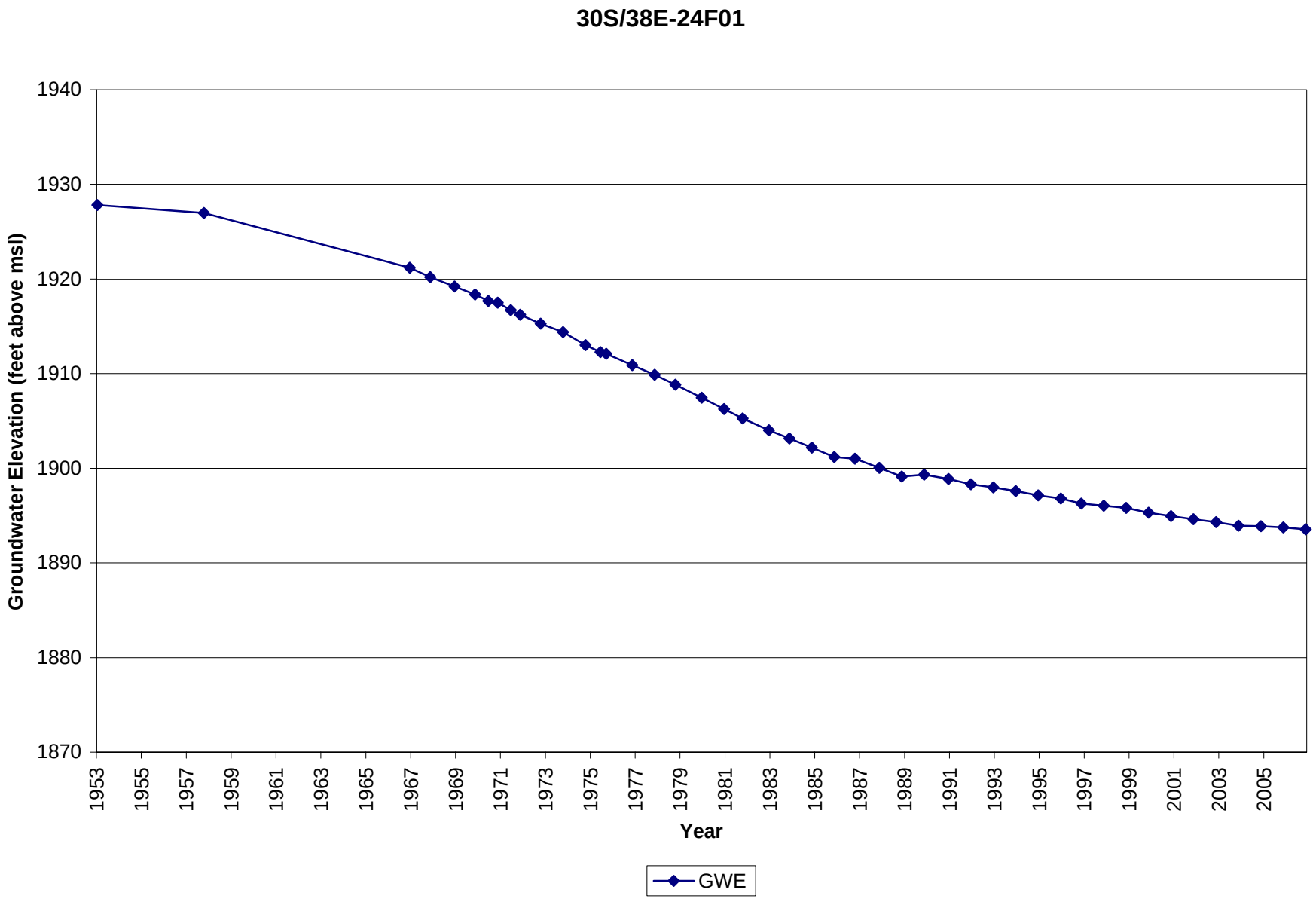
30S/38E-24F01
Groundwater Elevation (feet above msl)
1940
1930
1920
1910
1900
1890
1880
1870
1953
1955
1957
1959
1961
1963
1965
1967
1969
1971
1973
1975
1977
1979
1981
1983
1985
1987
1989
1991
1993
1995
1997
1999
2001
2003
2005
Year
GWE

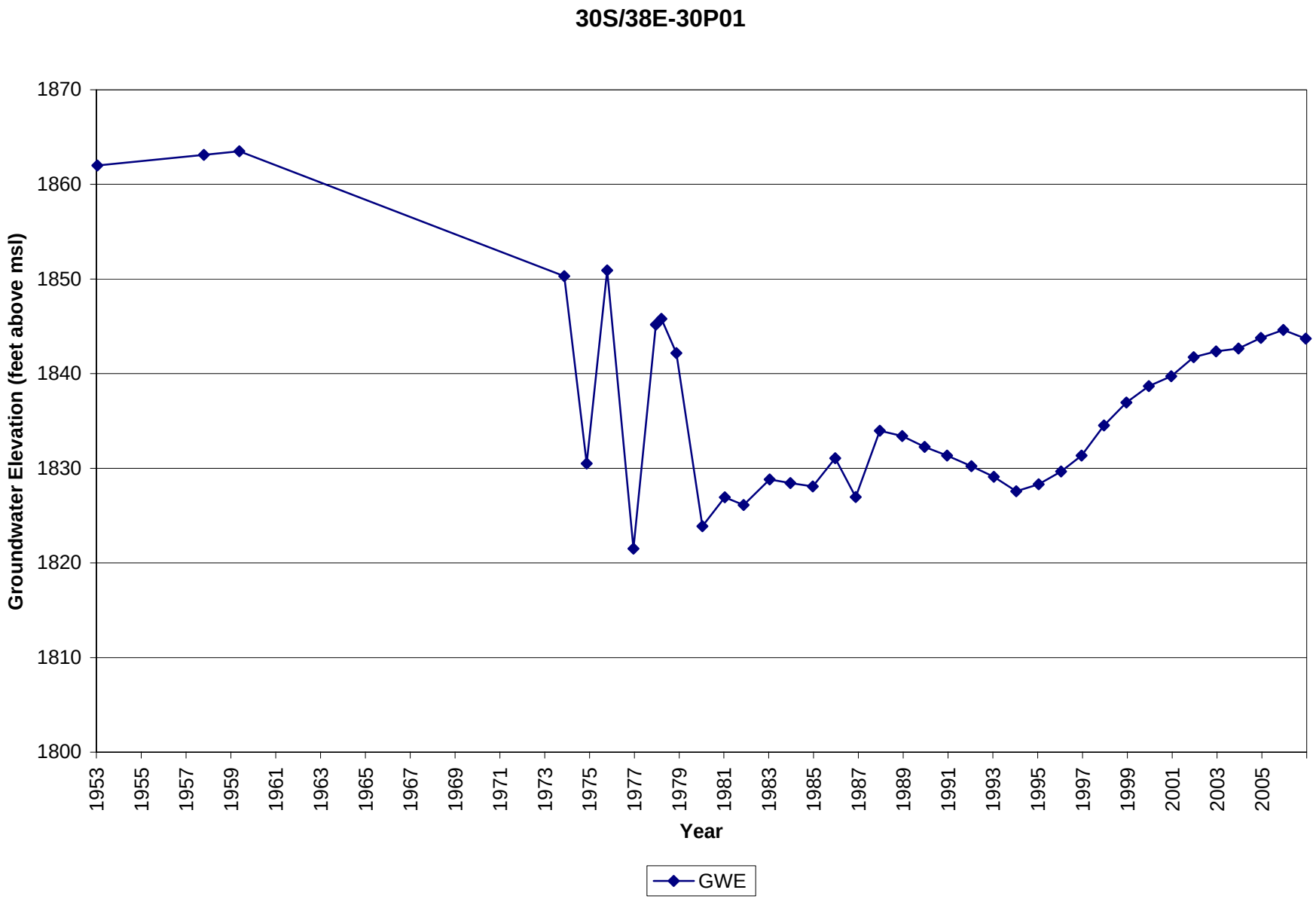
30S/38E-30P01
Groundwater Elevation (feet above msl)
1870
1860
1850
1840
1830
1820
1810
1800
1953
1955
1957
1959
1961
1963
1965
1967
1969
1971
1973
1975
1977
1979
1981
1983
1985
1987
1989
1991
1993
1995
1997
1999
2001
2003
2005
Year
GWE

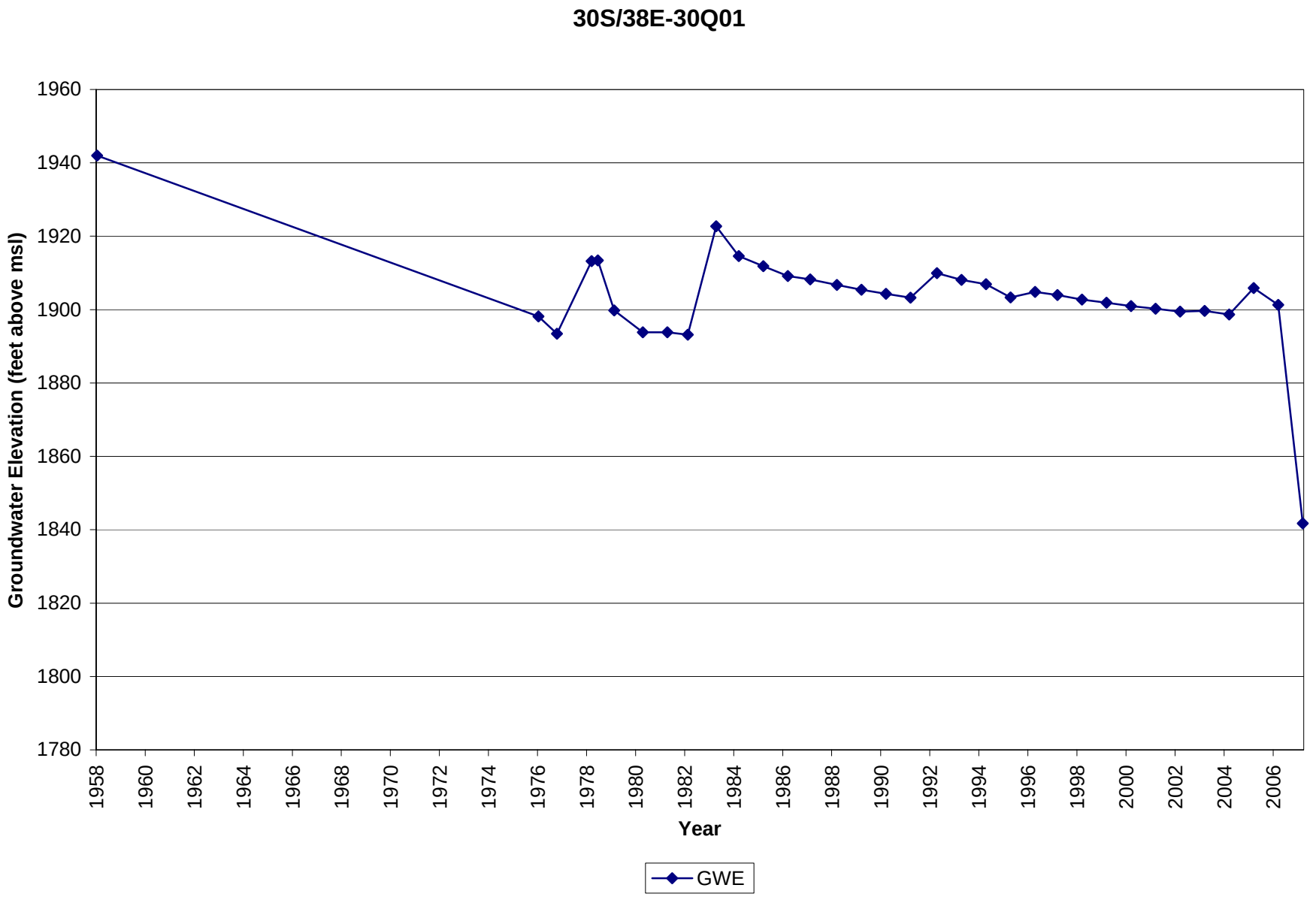
30S/38E-30Q01
Groundwater Elevation (feet above msl)
1960
1940
1920
1900
1880
1860
1840
1820
1800
1780
1958
1960
1962
1964
1966
1968
1970
1972
1974
1976
1978
1980
1982
1984
1986
1988
1990
1992
1994
1996
1998
2000
2002
2004
2006
Year
GWE

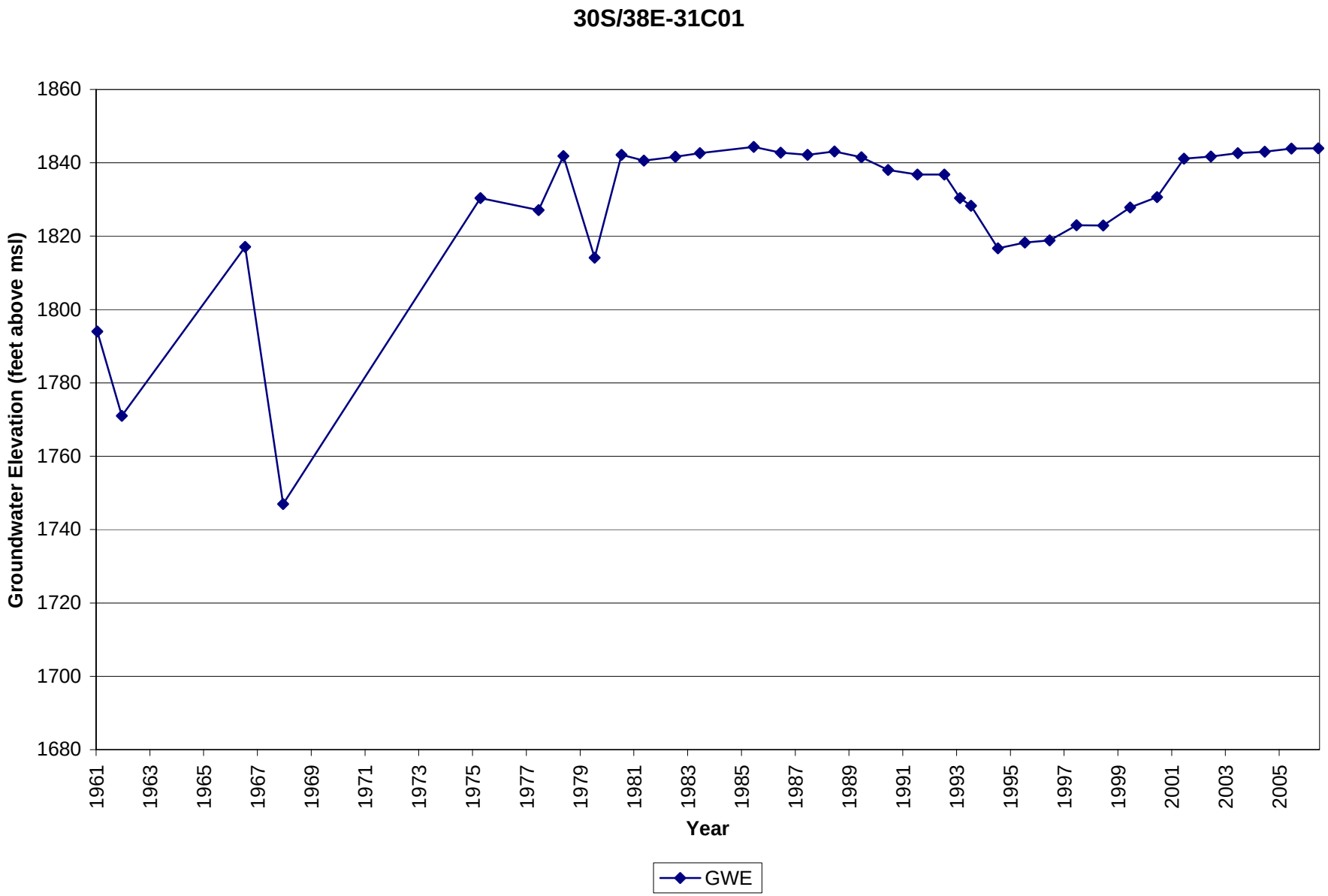
30S/38E-31C01
Groundwater Elevation (feet above msl)
1860
1840
1820
1800
1780
1760
1740
1720
1700
1680
1961
1963
1965
1967
1969
1971
1973
1975
1977
1979
1981
1983
1985
1987
1989
1991
1993
1995
1997
1999
2001
2003
2005
Year
GWE

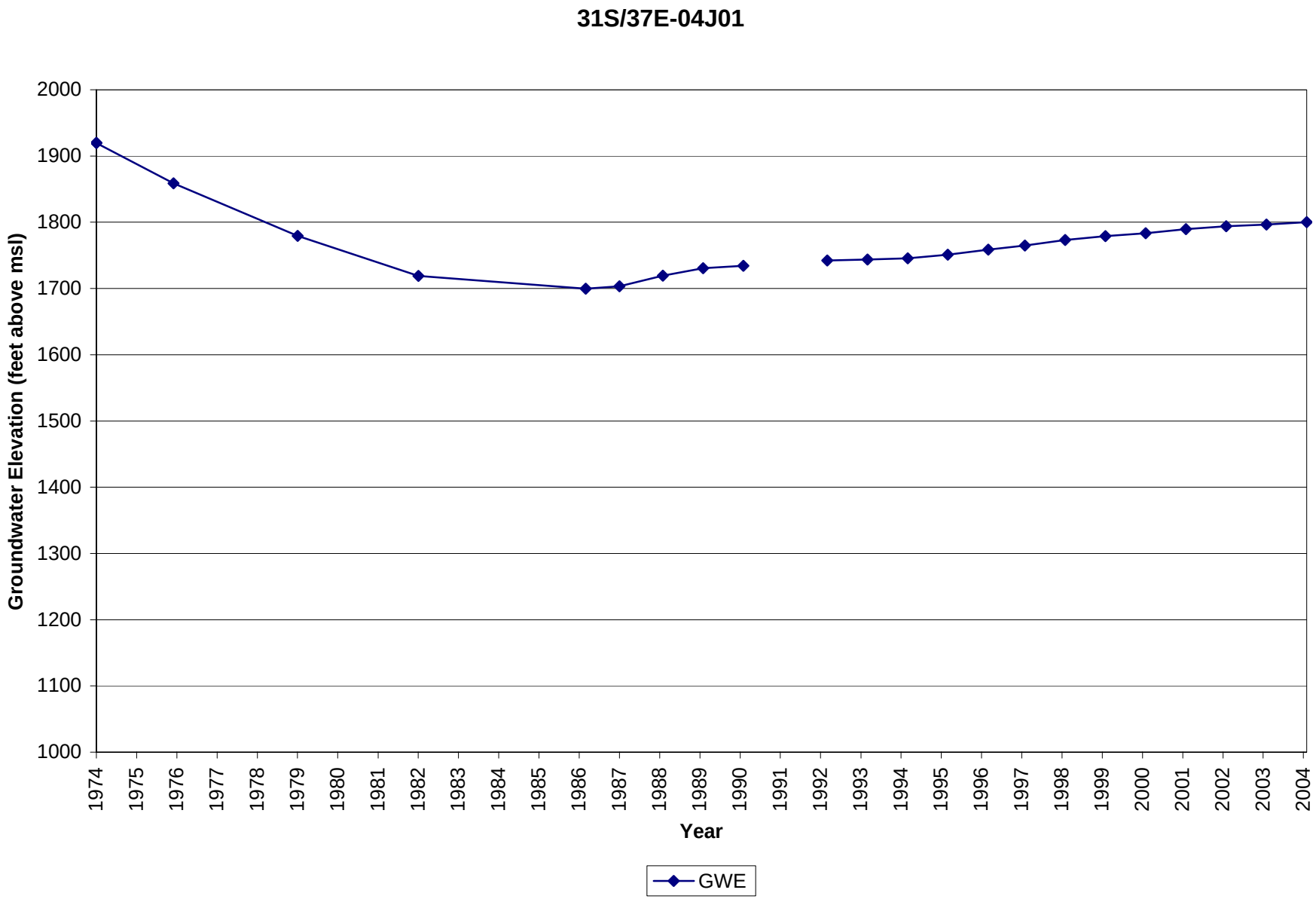
31S/37E-04J01
Groundwater Elevation (feet above msl)
2000
1900
1800
1700
1600
1500
1400
1300
1200
1100
1000
1974
1975
1976
1977
1978
1979
1980
1981
1982
1983
1984
1985
1986
1987
1988
1989
1990
1991
1992
1993
1994
1995
1996
1997
1998
1999
2000
2001
2002
2003
2004
Year
GWE

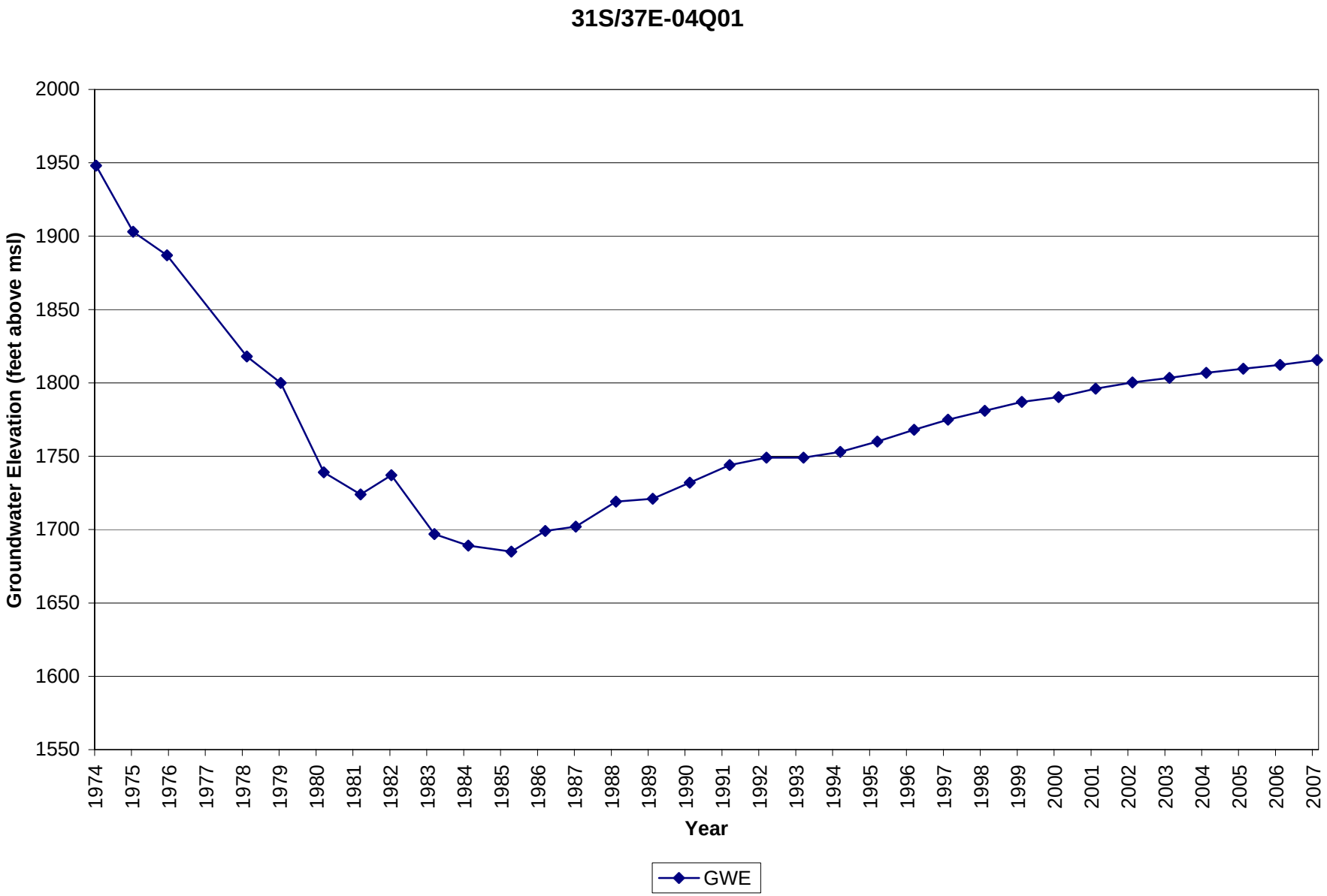
31S/37E-04Q01
Groundwater Elevation (feet above msl)
2000
1950
1900
1850
1800
1750
1700
1650
1600
1550
1974
1975
1976
1977
1978
1979
1980
1981
1982
1983
1984
1985
1986
1987
1988
1989
1990
1991
1992
1993
1994
1995
1996
1997
1998
1999
2000
2001
2002
2003
2004
2005
2006
2007
Year
GWE

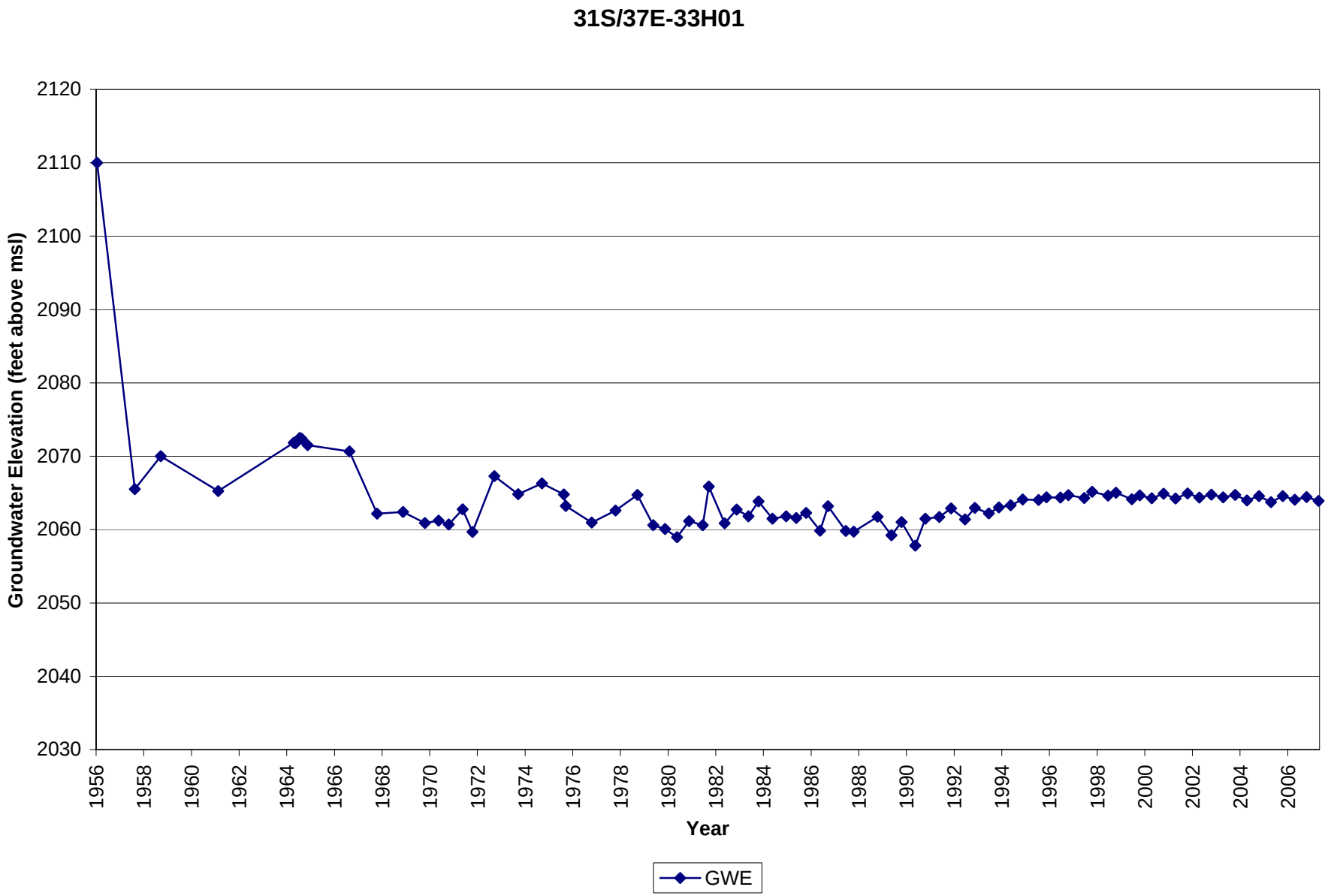
31S/37E-33H01
Groundwater Elevation (feet above msl)
2120
2110
2100
2090
2080
2070
2060
2050
2040
2030
1956
1958
1960
1962
1964
1966
1968
1970
1972
1974
1976
1978
1980
1982
1984
1986
1988
1990
1992
1994
1996
1998
2000
2002
2004
2006
Year
GWE

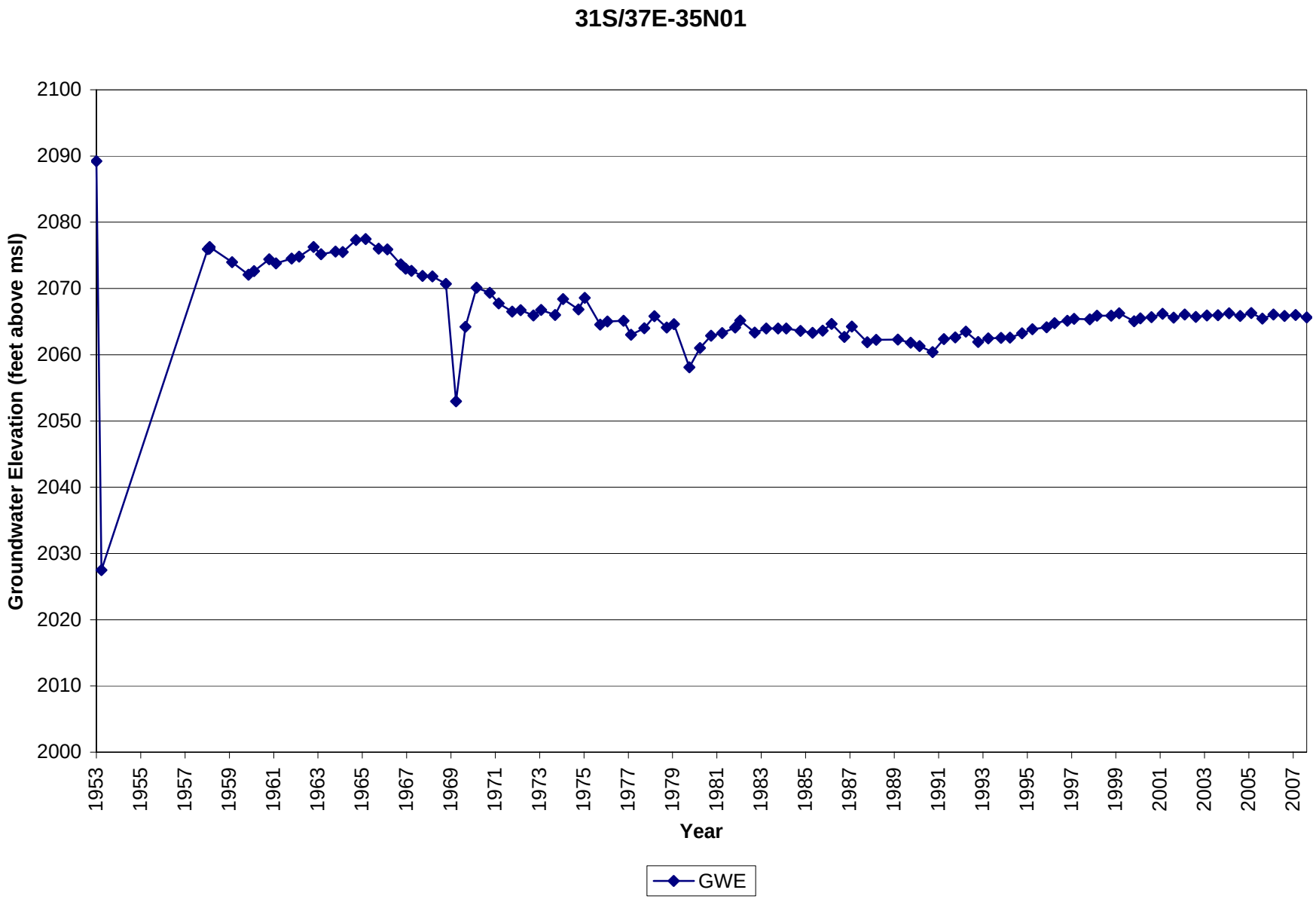
31S/37E-35N01
Groundwater Elevation (feet above msl)
2100
2090
2080
2070
2060
2050
2040
2030
2020
2010
2000
1953
1955
1957
1959
1961
1963
1965
1967
1969
1971
1973
1975
1977
1979
1981
1983
1985
1987
1989
1991
1993
1995
1997
1999
2001
2003
2005
2007
Year
GWE

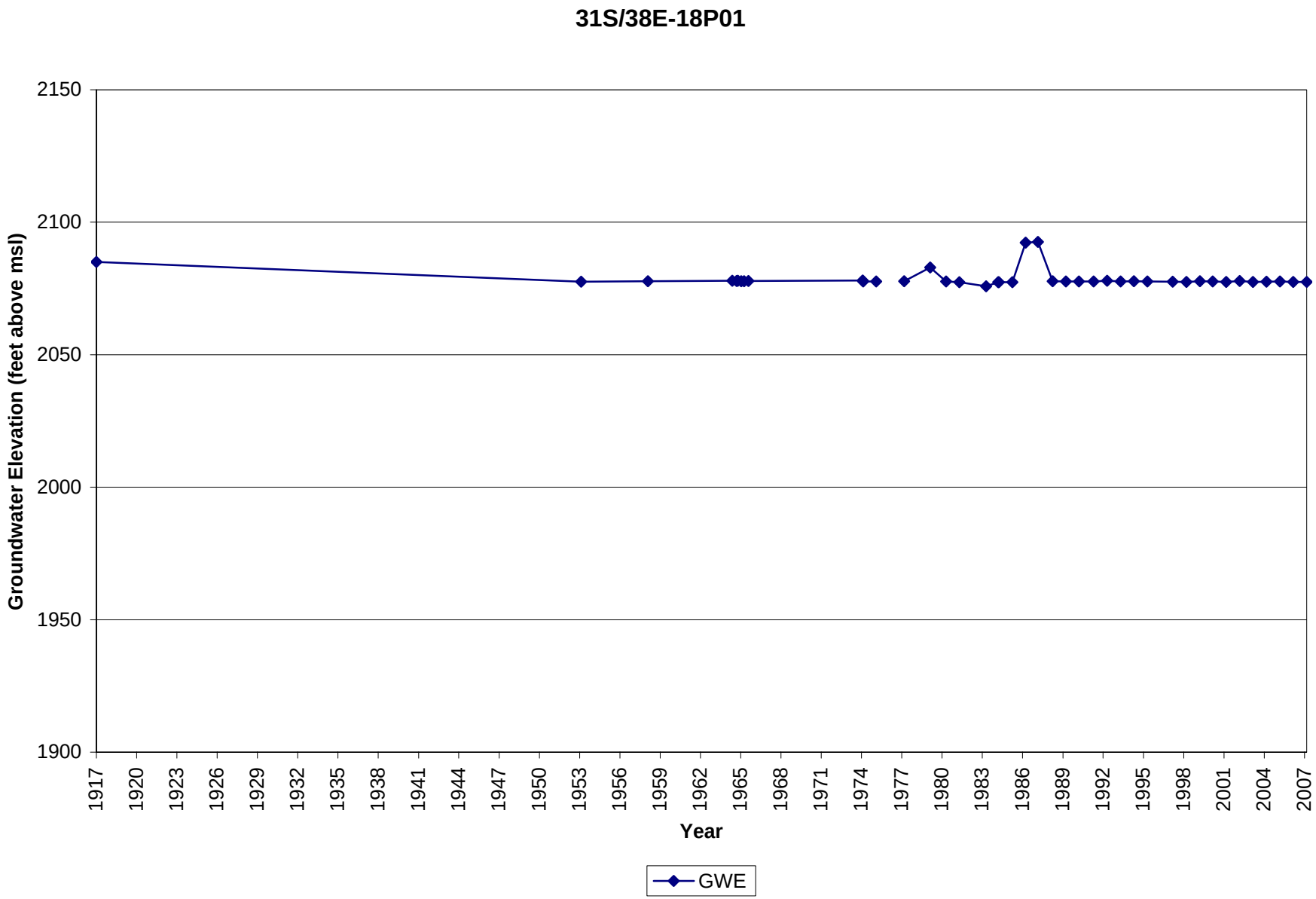
31S/38E-18P01
Groundwater Elevation (feet above msl)
2150
2100
2050
2000
1950
1900
1917
1920
1923
1926
1929
1932
1935
1938
1941
1944
1947
1950
1953
1956
1959
1962
1965
1968
1971
1974
1977
1980
1983
1986
1989
1992
1995
1998
2001
2004
2007
Year
GWE

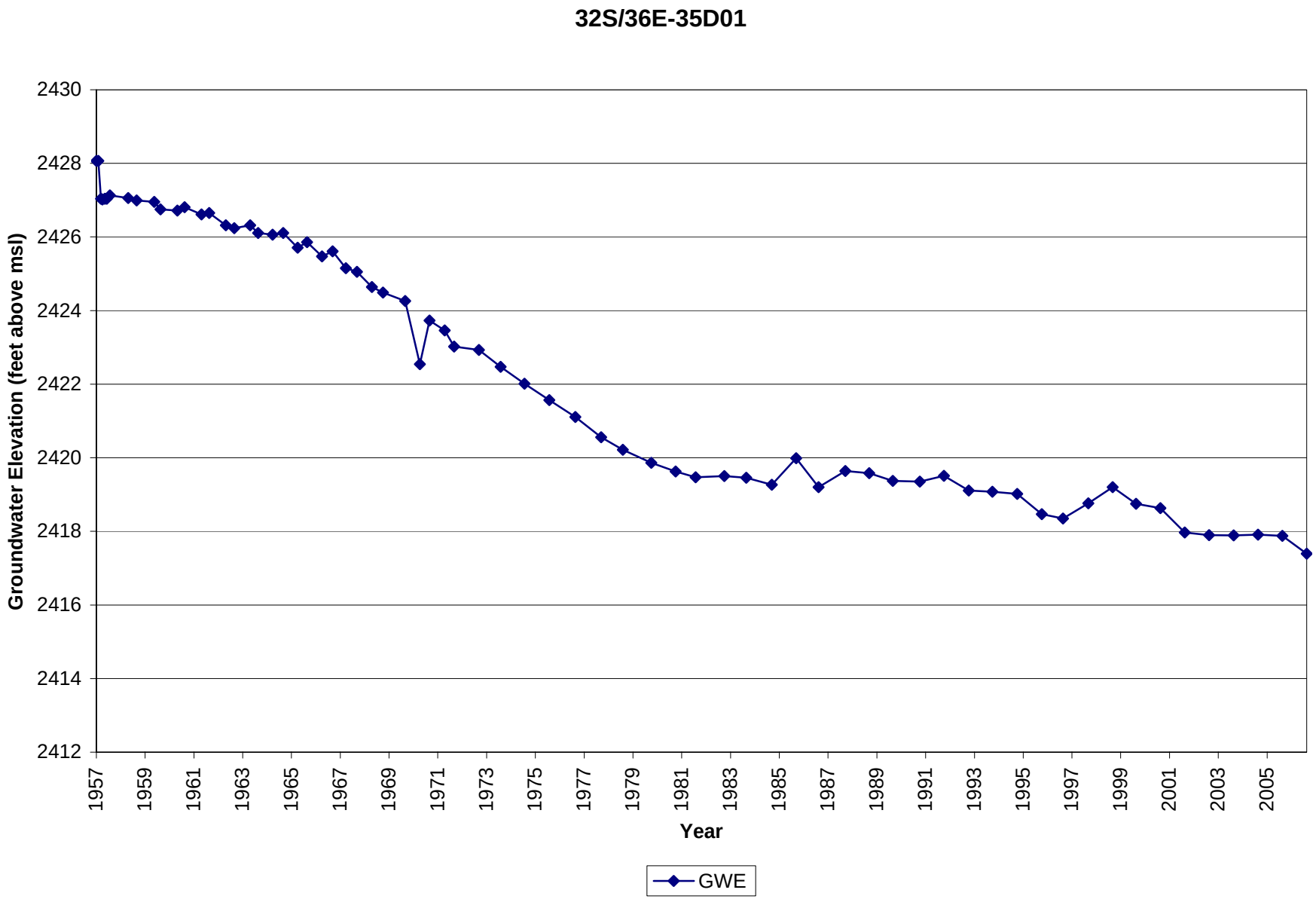
32S/36E-35D01
Groundwater Elevation (feet above msl)
2430
2428
2426
2424
2422
2420
2418
2416
2414
2412
1957
1959
1961
1963
1965
1967
1969
1971
1973
1975
1977
1979
1981
1983
1985
1987
1989
1991
1993
1995
1997
1999
2001
2003
2005
Year
GWE

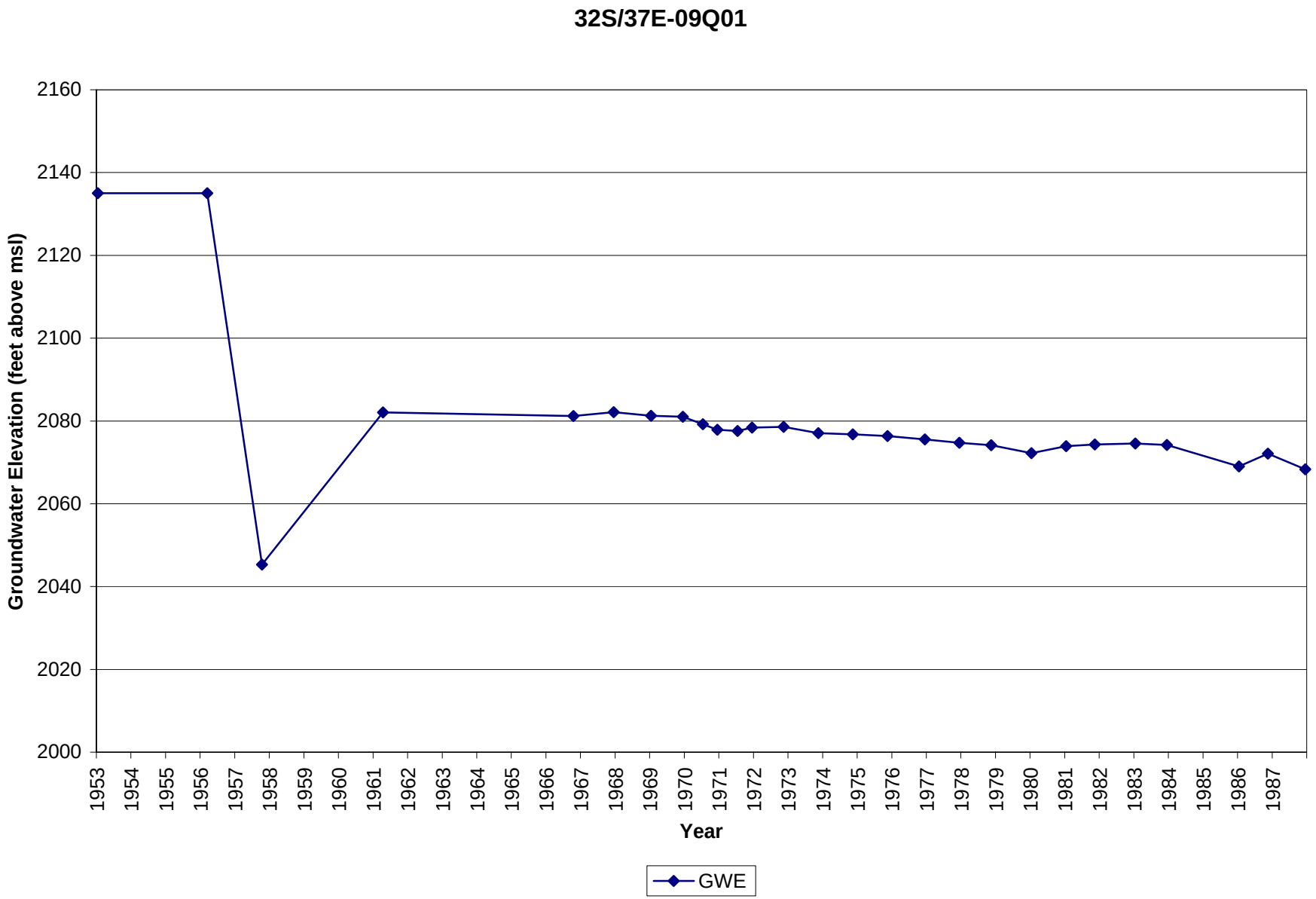
32S/37E-09Q01
Groundwater Elevation (feet above msl)
2160
2140
2120
2100
2080
2060
2040
2020
2000
1953
1954
1955
1956
1957
1958
1959
1960
1961
1962
1963
1964
1965
1966
1967
1968
1969
1970
1971
1972
1973
1974
1975
1976
1977
1978
1979
1980
1981
1982
1983
1984
1985
1986
1987
Year
GWE

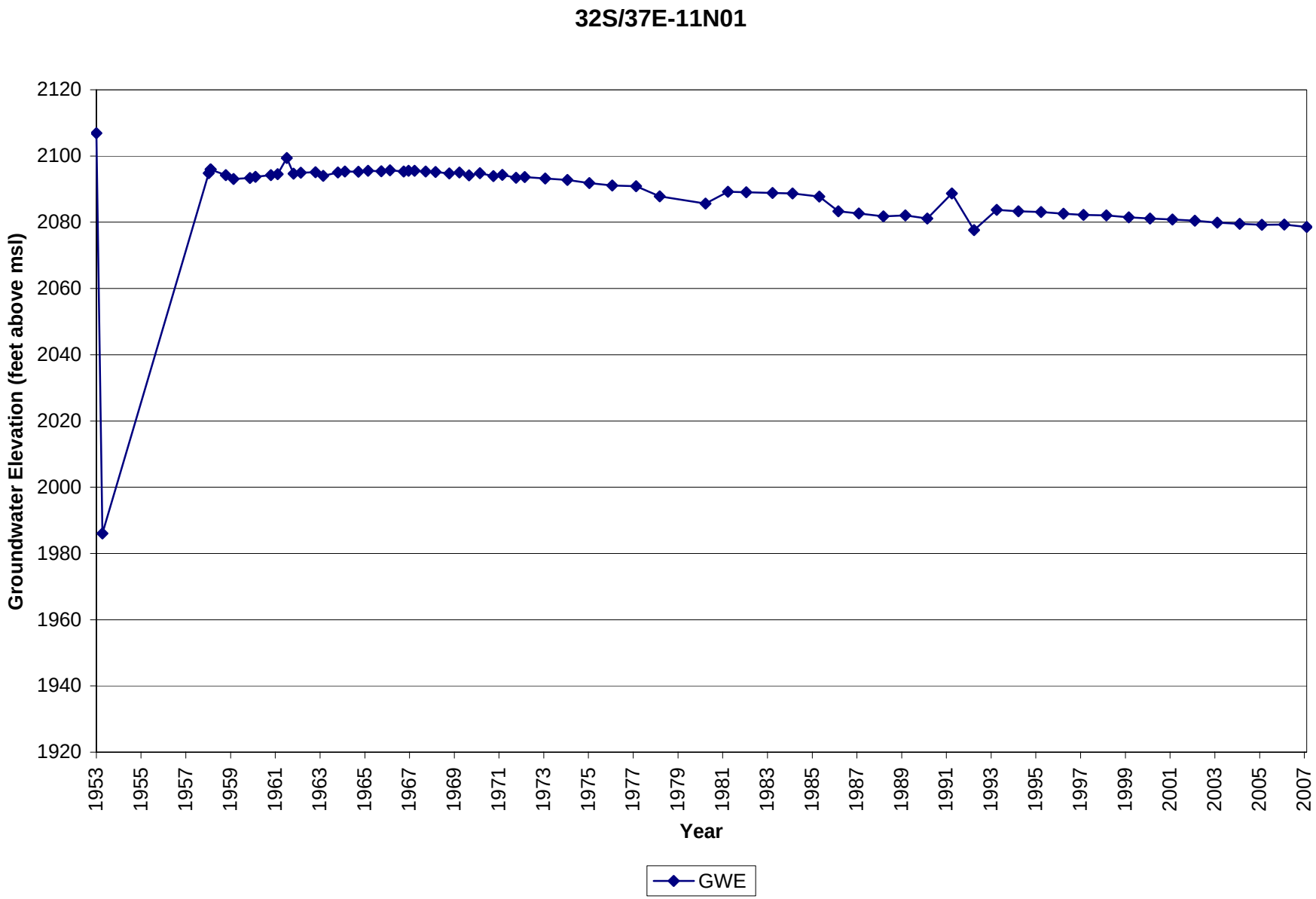
32S/37E-11N01
Groundwater Elevation (feet above msl)
2120
2100
2080
2060
2040
2020
2000
1980
1960
1940
1920
1953
1955
1957
1959
1961
1963
1965
1967
1969
1971
1973
1975
1977
1979
1981
1983
1985
1987
1989
1991
1993
1995
1997
1999
2001
2003
2005
2007
Year
GWE

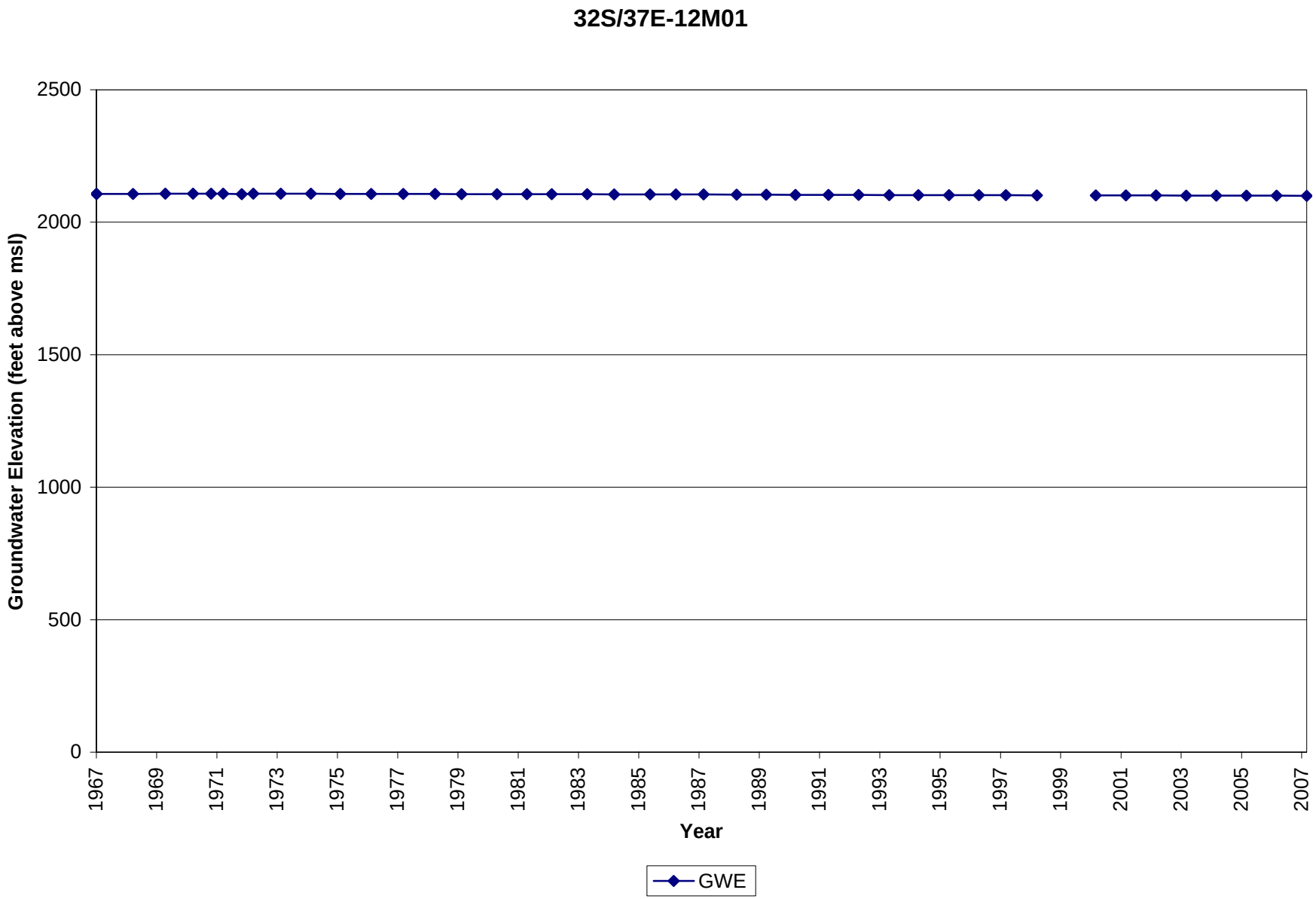
32S/37E-12M01
Groundwater Elevation (feet above msl)
2500
2000
1500
1000
500
0
1967
1969
1971
1973
1975
1977
1979
1981
1983
1985
1987
1989
1991
1993
1995
1997
1999
2001
2003
2005
2007
Year
GWE

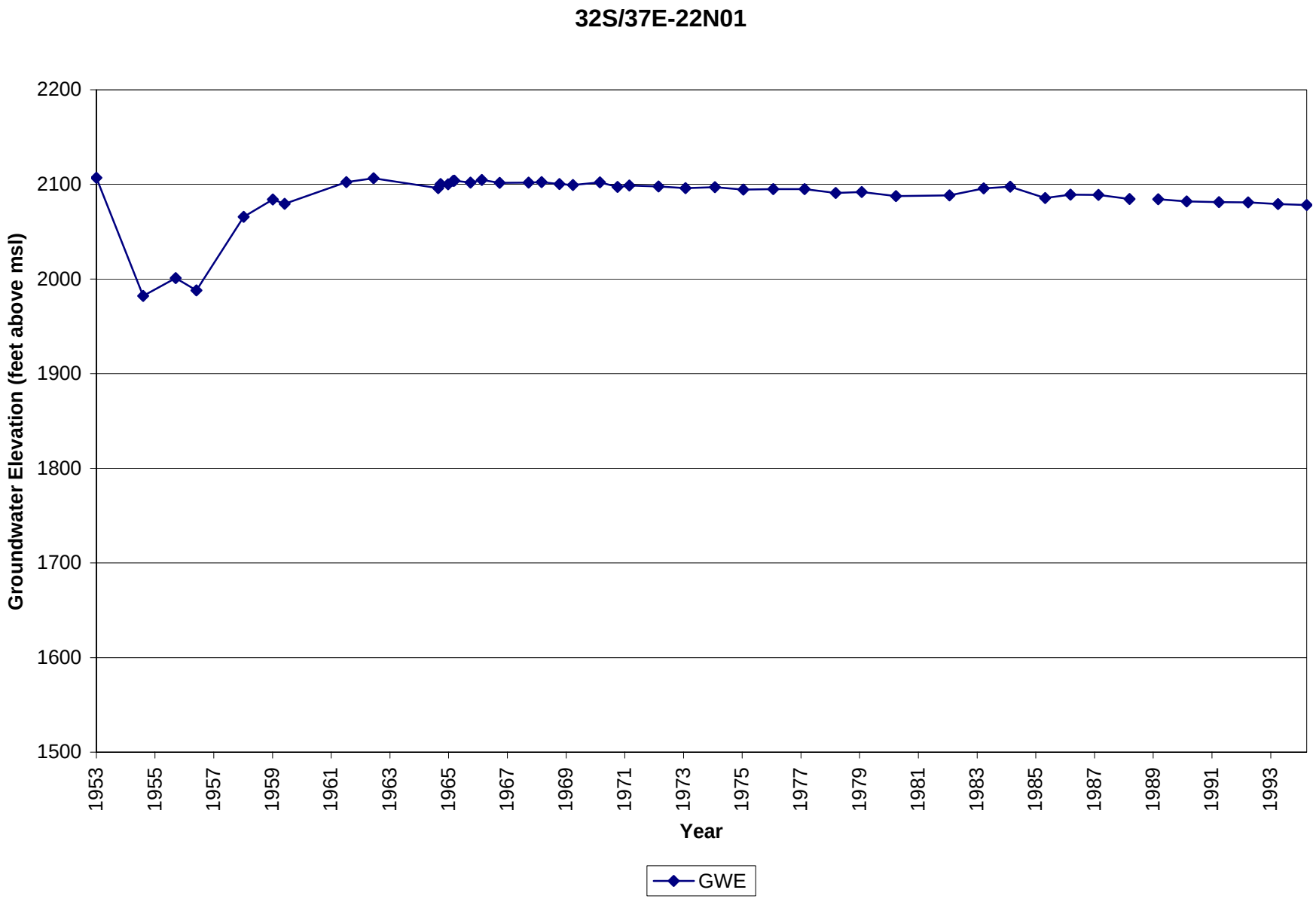
32S/37E-22N01
Groundwater Elevation (feet above msl)
2200
2100
2000
1900
1800
1700
1600
1500
1953
1955
1957
1959
1961
1963
1965
1967
1969
1971
1973
1975
1977
1979
1981
1983
1985
1987
1989
1991
1993
Year
GWE

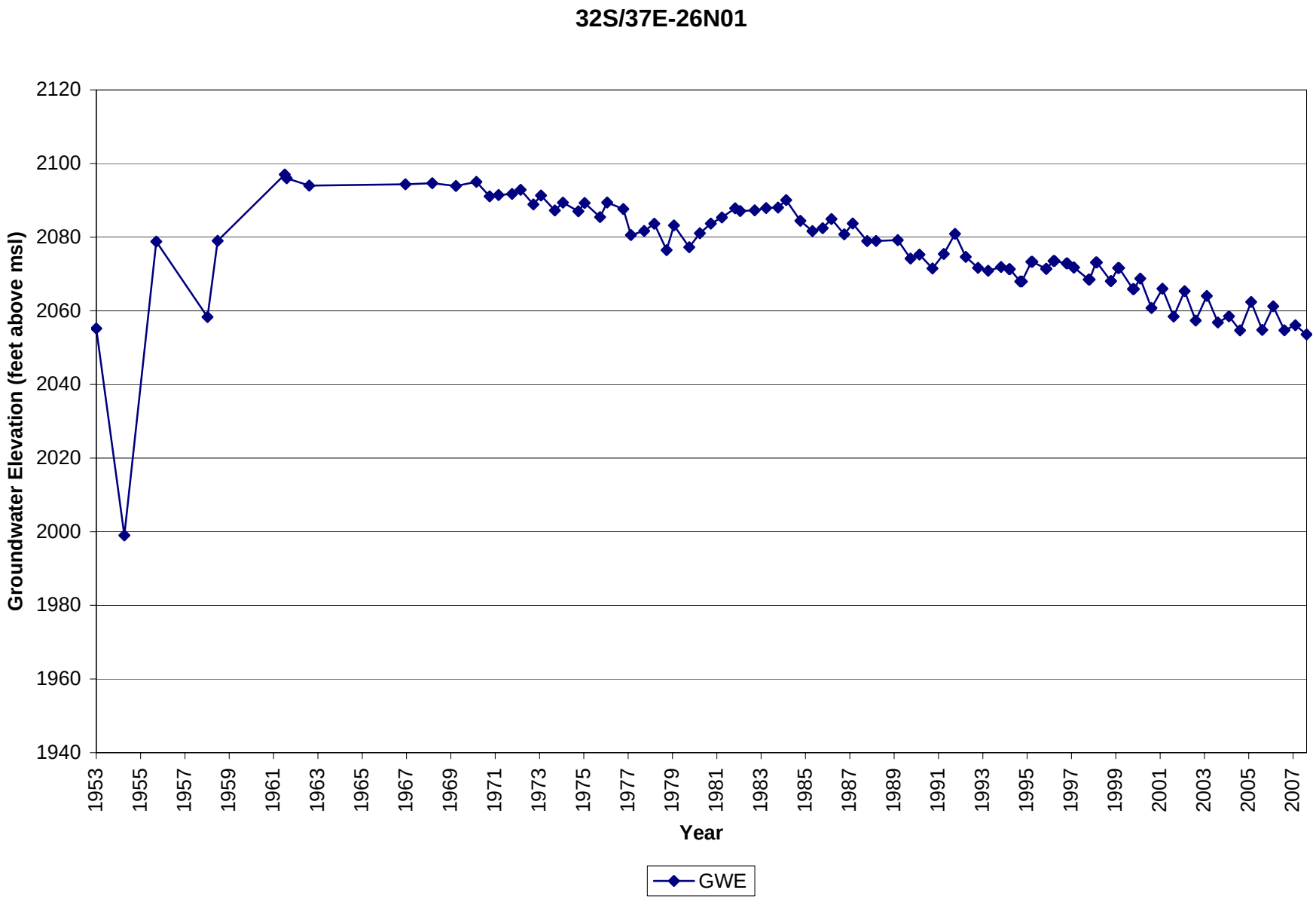
32S/37E-26N01
Groundwater Elevation (feet above msl)
2120
2100
2080
2060
2040
2020
2000
1980
1960
1940
1953
1955
1957
1959
1961
1963
1965
1967
1969
1971
1973
1975
1977
1979
1981
1983
1985
1987
1989
1991
1993
1995
1997
1999
2001
2003
2005
2007
Year
GWE

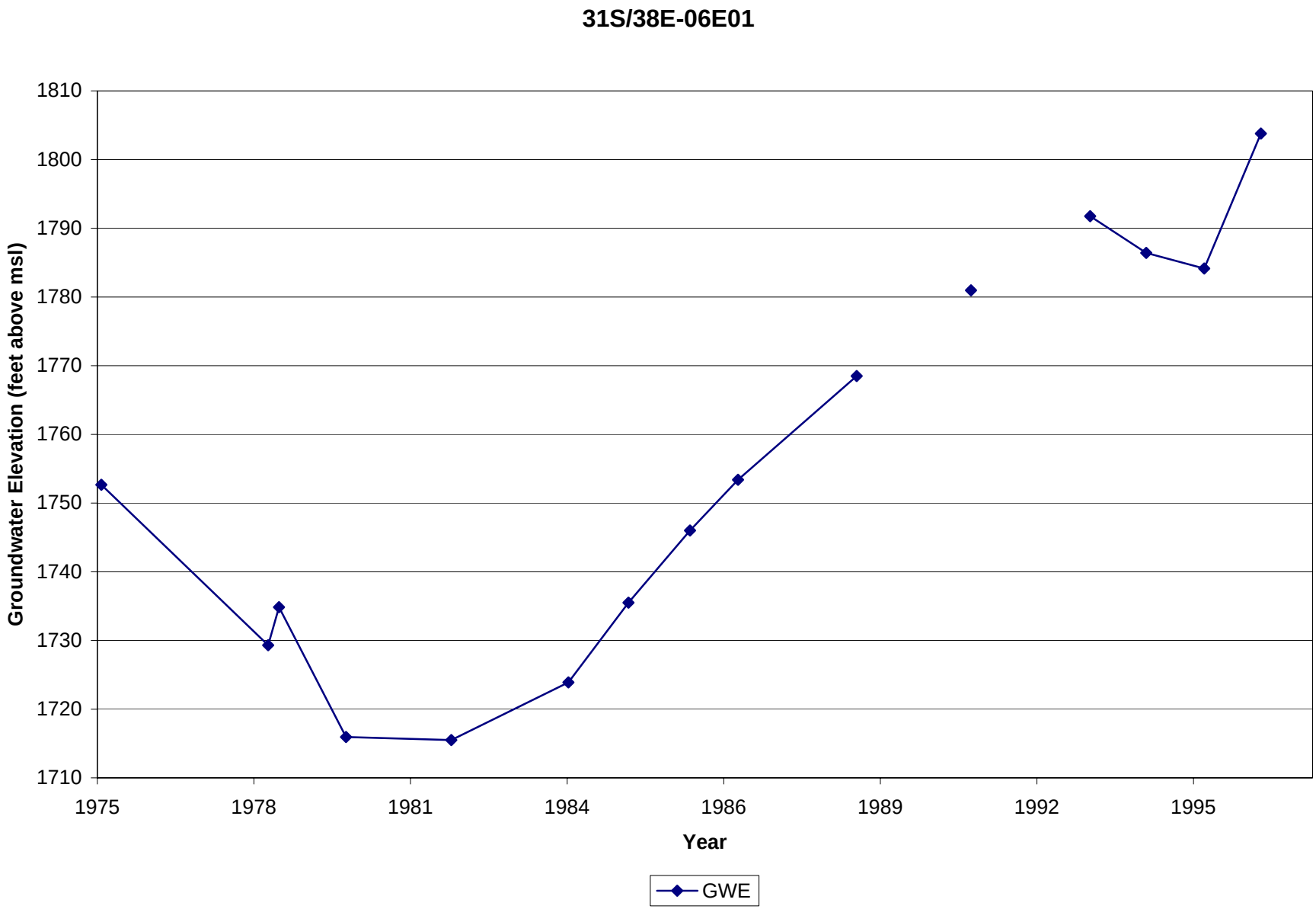
31S/38E-06E01
Groundwater Elevation (feet above msl)
1810
1800
1790
1780
1770
1760
1750
1740
1730
1720
1710
1975
1978
1981
1984
1986
1989
1992
1995
Year
GWE

APPENDIX J.2

Groundwater Model - Koehn Sub-basin

Prepared for:
Beacon Solar, LLC

Conceptual Hydrogeological Model and Numerical Groundwater Flow Model Developed for Fremont Valley, California

ENSR Corporation
March 2008
Document No.: 10056-014-150GWM

ENSR | AECOM

Contents

1.0 Introduction 1-1

2.0 Purpose of the Groundwater Model 2-1

3.0 Conceptual Hydrologic Model 3-1

3.1 Geology of Fremont Valley 3-1

3.2 Hydrogeology of Fremont Valley 3-2

3.2.1 Historic Groundwater Flow Patterns 3-3

3.2.2 Aquifer Properties 3-4

3.2.3 Aquifer Rebound 3-4

3.3 Mountain-Front Runoff and Basin Recharge 3-5

3.4 Water Balance for Fremont Valley 3-6

4.0 Groundwater Model Development and Calibration 4-1

4.1 Model Construction 4-1

4.1.1 Code Selection 4-1

4.1.2 The Model Grid 4-2

4.1.3 Boundary Conditions 4-3

4.1.4 Model Parameters 4-4

4.1.5 Model Calibration Concepts 4-5

4.1.6 Model Calibration Results 4-6

4.1.7 Model Verification 4-8

5.0 Predictive Impact Assessment 5-1

6.0 References 6-5

List of Tables

Table 3-1 Precipitation Station Data for Southern California 3-8
Table 3-2 Estimate of Mountain-front Runoff 3-9
Table 4-1 Summary of Model Parameters for the Fremont Valley Groundwater Model 4-9
Table 4-2 Residuals and Statistics for the Steady-State Calibration 4-10
Table 4-3 Residuals and Statistics for the Transient Calibration 4-11

List of Figures

Figure 1-1 Site Location Map 1-1
Figure 3-1 Geologic Map of the Fremont Valley 3-10
Figure 3-2 Groundwater Levels - 1958 3-11
Figure 3-3 Groundwater Levels for the Fremont Valley and Antelope Valley - 1962 3-12
Figure 3-4 Groundwater Levels for the Fremont Valley - 1976 3-13
Figure 3-5 Average Drawdown – 1958 to 1976 3-14
Figure 3-6 Alluvial Thickness for the Fremont Valley 3-15
Figure 3-7 Groundwater Recovery Rates 3-16
Figure 3-8 Precipitation vs. Elevation for the Fremont Valley 3-17
Figure 4-1 Model Area and Boundary Conditions for Project Beacon (Fremont Valley) 4-12
Figure 4-2 Model Area Showing Recharge Zones 4-13
Figure 4-3 Hydraulic Conductivity Distribution and Zonation 4-14
Figure 4-4 Observed vs. Simulated Water Levels for 1958 4-15
Figure 4-5 Observed vs. Simulated Drawdown for Three Pumping Test Wells 4-16
Figure 4-6 Calibrated Water Table Elevation Contours – 1958 (Steady State) 4-17
Figure 4-7 Transient Calibration – Well 31S38E – 06E01M 4-18
Figure 4-8 Transient Calibration – Well 30S37E-36G01M 4-19
Figure 5-1 Predicted Draw Down (ft) After 30 Years of Pumping Well No. 48 (1600 AFY) 5-2
Figure 5-2 Predicted Draw Down (ft) After 30 Years of Pumping Well No. 63 (1600 AFY) 5-3

1.0 Introduction

Beacon Solar, LLC (Beacon Solar) is considering the construction of a 250 megawatt solar power facility north of California City, California. The proposed project, referred to as the Beacon Solar Energy Project (BSEP or Project) is located near Koehn Lake in Fremont Valley, as shown in **Figure 1.1**. The BSEP would use an estimated 1,600 acre-feet per year (AFY) of groundwater on an average annual basis, with a maximum requirement of up to 6,400 acre-feet of groundwater for periods of up to 12 hours during summer months (i.e., based on peak water use of up to 4,054 gallons per minute [gpm]). Groundwater would be obtained from wells screened in the alluvial valley fill of the Koehn sub-basin of the Fremont Valley Groundwater Basin. The Project is expected to have a life span of about 30 years.

In addition to operational water use, initial construction and grading will require between five and 10 million gallons per day (gpd) for a period of five months. Subsequent to month five, water usage will be in support of dust suppression and normal construction water requirements that are associated with construction of the buildings, power block and solar array. Water use during this period is not anticipated to be significant ranging from about 10,000 to 400,000 gpd.

Fremont Valley is a partially closed alluvial basin in the Mojave Desert region of southern California. Past use of groundwater has been for irrigation of crops, primarily alfalfa. Current use of groundwater is by wells near the Honda Proving Center of California HPCC and by ranch and farm wells. Some crop irrigation exists today, but not on the scale that was found in the valley from the mid-1960's to the mid-1980s. The hydrologic center of the valley is occupied by Koehn Lake, a playa lake that receives groundwater flow from all directions and is the major sink for groundwater and surface water flow in the valley. The Project would utilize some of the groundwater resources of Koehn sub-basin. This report estimates the potential impact of the Project on the groundwater resources within the Koehn sub-basin and the Fremont Valley.

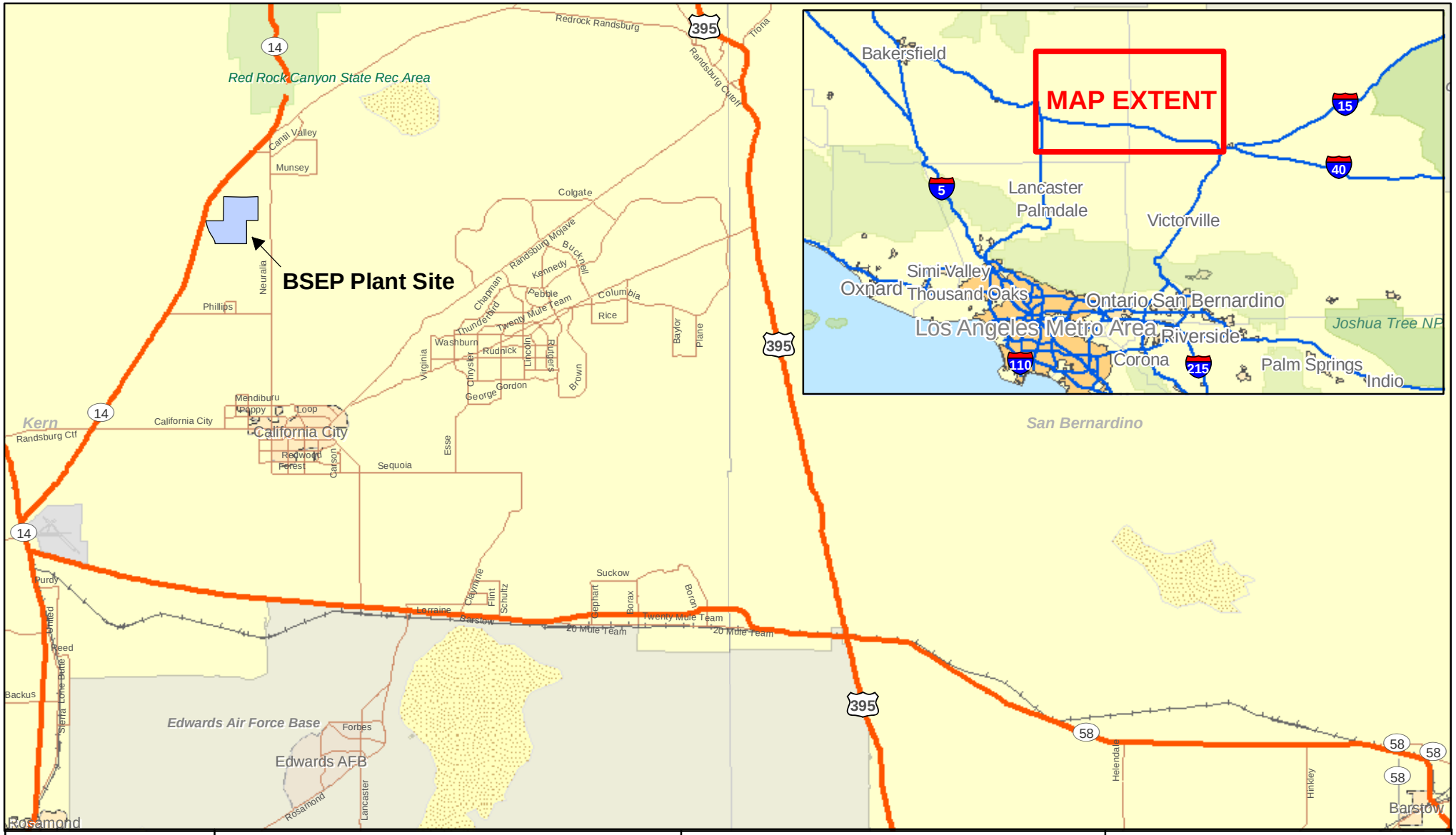
BSEP Plant Site
Red Rock Canyon State Rec Area
Kern
San Bernardino
Edwards Air Force Base
Edwards AFB
California City
Rosamond
Barstow
Munsey
Colgate
Phillips
Neuralia
Mendiburu
Poppy
Loop
Redwood Forest
Sequoia
Randsburg Ctf
Redrock Randsburg
Randsburg Cutoff
Tiona
Randsburg Mojave
Buckhell
Kennedy
Chapman
Pebble
Columbia
Rice
Twenty Mule Team
Thunderbird
Washburn
Rudnick
Lincoln
Rutters
Virginia
Chrysler
Gordon
George
Brown
Baylor
Plane
Esse
Suckow
Claymine
Flint
Schultz
Lorraine
Barstow
Elephant
Borax
Boron
20 Mule Team
Purdy
Reed
Backus
Sierra Lone Butte
Forbes
Rosamond
Lancaster
Helendale
Hinkley
Bakersfield
MAP EXTENT
Lancaster
Palmdale
Victorville
Simi Valley
Oxnard
Thousand Oaks
Ontario
San Bernardino
Los Angeles Metro Area
Riverside
Corona
Palm Springs
Indio
Joshua Tree NP
Map Location
OR
ID
NV
UT
CA
AZ
N
S
E
W
1 inch equals 6 miles
0
3
6
9
12
Miles
BSEP
Figure 1.1
Site Location Map
Beacon Solar
ENSR | AECOM
Project: 10056-014
Date: March 2008
J:\2007 Projects\10056-FPL\014-CCSPVAFC Beacon Energy LLC GIS\March 08\Figure 1.1.mxd

2.0 Purpose of the Groundwater Model

The groundwater model developed for the Koehn sub-basin is designed to serve the following purposes: 1) provide a basis for understanding the hydrogeology of the valley and the groundwater sub-basin; and 2) estimate the potential impacts to groundwater resources from the Project. This groundwater model is the first numerical flow model developed for Fremont Valley. As such, this model is dependent on existing published hydrologic data for the valley and on estimates of current and past groundwater use. The calibrated groundwater model also provides the first test of the hydrologic water balance for the valley and the patterns of groundwater flow. The potential impact of the Project on groundwater resources is developed by superimposing the Project water requirements on the calibrated flow model for the valley. The conceptual hydrologic model for the valley provides the basis for construction of the numerical groundwater flow model.

3.0 Conceptual Hydrologic Model

The conceptual hydrologic model for the Koehn sub-basin consists of the following components: 1) geology of the valley and surrounding mountains; 2) hydrogeology of the valley alluvial fill; 3) hydrology of mountain-front runoff and infiltration; and 4) hydrologic water balance for the valley.

3.1 Geology of Fremont Valley

Fremont Valley is an elongate partially closed basin in the Mojave Desert region of Southern California (**Figure 3.1).** The basin is elongate in a northeast – southwest direction and is approximately 35 miles long and about 5 miles wide. The basin is bounded on the north by the El Paso Mountains and bounded on the south by the Rand Mountains. The northeast end of the basin is closed and bounded by the Summit Range. The southwest end of the basin is open and groundwater flows into the basin through gaps between low hills around California City and Mojave, California and across the Muroc Fault from Antelope Valley. The approximate center of the basin is also the topographic low of the basin and contains a playa lake referred to as Koehn Lake.

The El Paso Mountains and the Rand Mountains consist mainly of a pre-Tertiary basement complex of metamorphic and igneous rocks, overlain locally by Tertiary sedimentary formations. The Tertiary formations consist of clastic rocks of the Goler Formation, the Kinnick Formation, and the Ricardo Formation along with volcanics and volcaniclastic rocks of the Witnet Formation and the Tropico Formation. The mountainous areas, for the most part, are relatively impermeable and do not contain aquifers. Precipitation in the mountains usually becomes mountain-front runoff, rather than infiltrating into the bedrock formations (Moyle 1969).

The alluvial basin-fill deposits of the Fremont Valley range from older alluvium with interbedded basalts to playa lake deposits at Koehn Lake. The older alluvium of the valley fill is Pleistocene in age and underlies most of the valley floor. This alluvium consists of unconsolidated arkosic gravel, sand, silt and clay. This unit is permeable and yields abundant water (Moyle 1969). Older Pleistocene alluvial fan deposits descend into the valley from the adjacent mountains and consist of indurated boulder-rich gravels and sands cemented with calcite. These alluvial fan deposits often contain springs along the Garlock Fault, but yield little water to wells. Above the water table in the valley are Pleistocene basalts and younger Holocene-age alluvium and alluvial fan deposits. These units generally do not contain water. The playa lake deposits at Koehn Lake are at least 400 feet thick (Docter 1979) and contain clays and evaporative salts that are not permeable, although they are water saturated. Along the edges of the valley are Holocene lakeshore strand lines that are mostly above the water table. The main water-bearing unit of the valley is thus the older alluvium. The alluvial fill in Fremont Valley ranges in thickness up to about 1,000 feet south of the Cantil Fault and to around 1,100-1,200 feet in thickness north of the Cantil Fault. Well data from Koehler (1977) showed an alluvial thickness of 500 to 800 feet north of the Cantil Fault and an alluvial thickness of 400 to 900 feet south of the fault.

There are three main faults in Fremont Valley. The most active fault is the Garlock Fault, which runs along the north side of the valley and separates the bedrock of the El Paso Mountains from the valley alluvial deposits. This is a major fault that is currently seismically active. The Cantil Valley Fault runs down the approximate center of Fremont Valley and is part of the Garlock Fault system. The northern half of Fremont Valley is down-dropped along this fault to the north relative to the southern half of the valley. The Cantil Valley Fault (Cantil Fault) is a partial barrier to groundwater flow. Water levels in 1958, a period before substantial irrigation pumpage began in the valley, were 10 to 20 feet higher on the north side of the Cantil Fault (Koehler 1977). Also, the alluvial valley-fill sediments have a higher hydraulic conductivity on the north side of the fault compared to the south side (Koehler 1977). The third fault is the Randsburg-Mojave Fault (Randsburg Fault) that runs along the north side of the Rand Mountains. This fault is also part of the Garlock Fault system, but does not have vertical offset like the Cantil Fault and has only minor changes in water levels across the fault. The Cantil Fault runs through Koehn Lake.

Koehn Lake occupies the approximate geographic center of Fremont Valley and is located at the topographic low of the valley. The lake covers an area of about 7,300 acres, but currently has standing water only at the southwestern end of the lake. The area of the lake containing standing water is about 730 acres. Koehn Lake, which is currently almost dry on the surface, is a Pleistocene-age playa lake that receives both surface water inflow and inflow of all groundwater flowing up the valley from the southwest and down the valley from the northeast. The lake is the natural discharge area for groundwater in the valley. Drilling in the dry portion of the lake (Dockter 1979) has shown that the lake is at least 400 feet thick and contains mostly clay with some interbedded sand zones. The clays range from black organic-rich clays to greenish-gray clays. Zones of yellow-brown to brown oxidized clays are interbedded with the greenish-gray and black clays. Drilling by Dockter (1979) did not go to bedrock, so the exact thickness of the clays is not known.

Pore waters in the clays were sampled by Dockter (1979) and have a Total Dissolved Solids (TDS) ranging from 98,000 to 110,000 milligrams per liter (mg/L) with chloride in the range of 64,000 to 92,000 mg/L and sodium in the range of 49,000 to 64,000 mg/L. Sulfate is in the range of 10,000 to 12,000 mg/L. The specific gravity of the pore waters was around 1.1. Thus, Koehn Lake is an area of groundwater inflow and evaporation in Fremont Valley, leading to the high TDS and chloride contents of the pore waters. Because there is limited standing surface water in the playa lake at present, evaporation of groundwater is probably through capillary action within the clays of the lake as well as from the standing water area at the southwest end of the lake.

3.2 Hydrogeology of Fremont Valley

Groundwater in the area of the Project site is contained within the South Lahontan Hydrologic Region, which covers about 33,100 square miles of eastern California (RWQCB 1994). The South Lahontan Hydrologic Region is subdivided into 76 groundwater basins that cover approximately 18,100 square miles (RWQCB 1994). As a part of the South Lahonton Hydrologic Region, the Fremont Valley Groundwater Basin is divided into six sub-basins: California City (which contains a portion of the linears associated with the Project), Koehn (which includes the plant site), Chaffee, Gloster, Oak Creek, and Willow Springs. The sub-basins are typically separated by faults that form partial, and in some cases, complete barriers to groundwater movement.

Fremont Valley is a semi-closed alluvial valley in the Mojave Desert region of southern California that receives water from mountain-front runoff and from groundwater inflow from the southwestern part of the valley near California City, California. The only detailed study of the valley is that of Koehler (1977). Estimates of groundwater recharge from mountain-front runoff have varied considerably between authors and depend on the level and completeness of data available at the time. Estimates of groundwater inflow from California City are available from Durbin (1978). There are no published estimates of groundwater flow into Fremont Valley from Antelope Valley across the Muroc Fault. This section of the report will attempt to summarize published data on the hydrogeology of Fremont Valley and the Koehn sub-basin and provide additional estimates groundwater inflow and discharge based on data currently available.

3.2.1 Historic Groundwater Flow Patterns

Groundwater flow patterns in 1958 are available from Koehler (1977). These are reproduced in **Figure 3.2** and represent an estimate of groundwater flow for the period shortly after irrigation pumping began in the valley in 1956. Pumping rates for irrigation in 1958 were approximately 12,000 to 15,000 AFY and were centered southwest of Koehn Lake in the area of **Figure 3.2** that shows drawdown. A regional picture of groundwater flow in the Mojave Desert region in 1962 is presented in **Figure 3.3,** taken from Kunkel (1962). This shows the flow of groundwater into Fremont Valley from California City and across the Muroc Fault.

Eighteen years of irrigation pumping in Fremont Valley southwest of Koehn Lake substantially altered the groundwater flow patterns in the southwestern part of the valley and resulted in considerable drawdown in groundwater levels both north and south of the Cantil Fault. The groundwater flow patterns for 1976 are shown in **Figure 3.4,** taken from Koehler (1977) and the total drawdown from 1958 to 1976 is presented in **Figure 3.5,** also taken from Koehler (1977). The average irrigation pumping rate over the 18 year period from 1958 to 1976 was about 32,000 AFY (Koehler 1977) with the pumping rate reaching a maximum of about 60,000 AFY in 1976. The flux rate up the valley from the southwest estimated by Koehler (1977) was 9,500 AFY. Total recharge to the southwestern part of Fremont Valley was estimated at 10,200 AFY by Koehler (1977) based on his analysis of the aquifer properties and groundwater levels up to that time.

These figures show that groundwater flows into Fremont Valley from the southwest from a gap north of California City and across the Muroc Fault. Estimates of the flux of groundwater through the gap north of California City are in the range of 1,000 AFY (Durbin 1978). This estimate has been checked using currently available data and seems to be a reasonable estimate for current conditions. The flux across the Muroc Fault is not known, but the head drop across the fault is in the range of 300 feet. The other source of water into Fremont Valley is from northeast of Koehn Lake. Here there is a flux of water down the valley from the northeast, as indicated by the groundwater level contours. This water comes from mountain-front runoff into the valley through ephemeral stream drainages.

Discharge of water from Fremont Valley is through pumpage for domestic use and agricultural irrigation and through evaporation from the Koehn Lake area. In 1958, groundwater flow down the valley from the northeast toward Koehn Lake was about 3,000 AFY based on the groundwater level gradient in **Figure 3.2** and an estimated average hydraulic conductivity around 20 feet per day (ft/d).

3.2.2 Aquifer Properties

The Cantil Fault divides Fremont Valley into two separate basins with different aquifer properties (Koehler 1977). **Figure 3.6** shows the estimated thickness of the valley alluvial fill on both sides of the Cantil Fault, based on well data available in 1976 (Koehler 1977). The alluvial fill at Koehn Lake is at least 900 feet thick, but alluvial sediments south of the Cantil Fault are in the range of 500 feet to 900 feet in thickness, while those north of the fault are in the range of 500 feet to 700-800 feet thick. Northeast of Koehn Lake, the alluvial sediments are around 800 feet thick (Koehler 1977) and probably thin northeastward up the valley and toward the sides of the valley.

The transmissivity of the alluvial sediments north of the Cantil Fault is around 20,000 square feet per day (ft^2/d), while that of the alluvial sediments south of the fault is around 8,000 ft^2/d (Koehler 1977) based on specific capacity tests of domestic and irrigation wells. Using an average saturated thickness of about 600 feet for the sediments north of the fault gives an estimated average hydraulic conductivity of about 30 to 35 ft/d. For the alluvial sediments south of the fault, using an average saturated thickness of about 700 feet gives an estimated average hydraulic conductivity of about 10 to 12 ft/d. The specific yield of the alluvial sediments is around 0.11 based on drill logs (Koehler 1977). The estimated amount of water in storage above a depth of 500 feet was 2.5 million acre-feet in 1976 (Koehler 1977) with about 0.4 million acre-feet of water beneath Koehn Lake and a total estimated volume of water in the valley of 4.1 million acre-feet.

Aquifer tests conducted by ENSR in October of 2007 in the Project area came up with transmissivity estimates for the basin alluvial fill north of the Cantil Fault in the range of 20,000 to 42,000 ft^2/d using three separate pumping wells and the distance drawdown method to other wells used as monitoring wells. This is consistent with the estimates of Koehler (1977) based on specific capacity tests in irrigation wells in the same general area. The storativity of these alluvial sediments estimated from the pumping tests ranged 0.001 to 0.007 for most of the monitoring wells, with a low value of 0.0003 and a high value of 0.016. Pumping test data did not yield information to estimate specific yield, but the estimate of Koehler (1977) of 0.11 and the value of 0.15 used by Durbin (1978) in his groundwater model for Antelope Valley suggest that specific yield for Fremont Valley is in the range of 0.1 to 0.2.

Water quality in the valley varies with distance away from Koehn Lake. Beneath Koehn Lake and within one-half mile or less from the lake, the water quality for groundwater in wells or drill holes is elevated in TDS, with values ranging from 98,000 to 110,000 mg/L in drill holes beneath the lake (Dockter 1979). The specific gravity of this saline water is around 1.08 to 1.1 and chloride and sodium are the dominant constituents. Chloride ranges from 64,000 to 92,000 mg/L and sodium can range from 49,000 to 64,000 mg/L. Sulfate is in the range of 10,000 to 12,000 mg/L. Away from the lake in the area of former irrigation pumpage southwest of the HPCC, groundwater quality is considerably better with TDS values in the range of 500 to 800 mg/L.

3.2.3 Aquifer Rebound

Compilations of water level data dating from 1981 to 2007 by ENSR have shown that water levels in the wells south of Koehn Lake and below the proposed plant site have been rebounding from the low levels that resulted from nearly 20 years of high irrigation pumpage. **Figure 3.7** shows the rate, in feet per year, of increasing or decreasing water levels from wells with available water level data for the period

between about 1978 and 2007. The figure shows that the Koehn sub-basin (Fremont Valley) is recovering from historic pumping at rates of up to over five feet per year in the vicinity of the plant site, and in areas southwest of Koehn Lake. The highest rate of increase in water levels is on the west side of the sub-basin, suggesting the source of the recovery is mountain front recharge and sub-surface drainage from Pine Tree Creek and Cottonwood Creek. The figure also shows that water levels are stable in the eastern part of the Koehn sub-basin and slightly in decline in the western portion of the California City sub-basin across the Randsburg-Mojave fault. Using estimates of the area of recovery, an average recovery rate within the contour lines, and specific yield of 0.11 percent after Koehler (1977), the volume in AFY of recovery for the area southwest of Koehn Lake is estimated to be about 9,000 AFY.

3.3 Mountain-Front Runoff and Basin Recharge

One of the most difficult aspects of understanding the hydrogeology of Fremont Valley and the Koehn sub-basin is estimating the recharge to the basin. Koehler (1977) estimated the recharge to the southwestern part of the valley to be around 10,200 AFY with 9,500 acre-feet per year coming up the valley from the southwest toward Koehn Lake and the rest coming from stream runoff infiltration. Bloyd (1967) estimated the recharge to Antelope Valley and the East Kern Water Agency Area, which included Fremont Valley, using precipitation verses runoff patterns developed from both precipitation and stream gage data available at that time. He estimated the recharge to Antelope Valley at 58,000 AFY and the recharge to Fremont Valley at 18,000 AFY. Bloyd (1967) developed stream runoff verses precipitation data for the major gauged drainages and showed that stream runoff could range from as high as 52 percent of precipitation for precipitation rates of 45 inches per year to as low as 0.8 percent of precipitation for precipitation rates of 7 inches or less per year. On average, Bloyd (1967) found that stream runoff was around 5 percent of precipitation for precipitation rates common in the mountains surrounding Antelope Valley. Applying this concept and his precipitation verses runoff curves and assuming that most stream runoff becomes recharge to groundwater, Bloyd (1967) estimated that the recharge to Fremont Valley was around 18,000 AFY.

Bloyd's (1967) estimates of mountain-front runoff and recharge to Fremont Valley were based on older topographic maps and limited precipitation data. A revised estimate of mountain-front runoff can be developed using modern precipitation station records and digital elevation maps. **Table 3.1** presents a compilation of precipitation station data for southern California with a subset for stations reasonably close to Fremont Valley. **Figure 3.8** is a power function curve fit to the precipitation verses elevation data for stations near Fremont Valley. Using these data and the drainage runoff factors developed by Bloyd (1967) for the East Kern Water Agency Area, a revised estimate of mountain-front runoff can be developed, as shown in **Table 3.2.**

From this, the mountain front runoff for the Rand Mountains is about 2,440 AFY, while that for the El Paso Mountains is around 4,720 AFY. The Jawbone Canyon (Cottonwood Canyon) area has the most runoff at 14,822 AFY. This canyon feeds into the area around the proposed plant site. The total estimated mountain-front runoff for Fremont Valley and the Koehn sub-basin using Bloyd's (1967) runoff factors and current precipitation verses elevation data is in the range of 22,000 AFY.

The question now is what percentage of this mountain-front runoff becomes groundwater recharge. The U.S. Geological Survey (Welch and Bright 2007) assumed for the carbonate-rock province of northeastern Nevada that about 15 percent of stream channel runoff becomes groundwater recharge.

This would give about 3,300 AFY for Fremont Valley. Koehler (1977) assumed that about half of runoff becomes recharge to groundwater for Fremont Valley which would equate to about 11,000 AFY. Bloyd (1967) assumed that all runoff becomes recharge because it occurs mostly during the winter months. Groundwater recharge to Fremont Valley could therefore range from 3,300 to 22,000 AFY.

The approach of Koehler (1977) seems most reasonable. Most runoff occurs either during the winter months or during very heavy storms, thus allowing for a high percentage of the runoff water to infiltrate and eventually become groundwater recharge. Thus, an estimate of about 11,000 AFYof groundwater recharge seems reasonable for Fremont Valley. The estimate of recharge using recovery rates of about 9,000 AFY for the area southwest of Koehn Lake as described above fits within this range and is similar to the value proposed by Koehler (1977) for the Koehn sub-basin who assumed that 50 percent of the runoff or about 11,000 AFY would become recharge.

3.4 Water Balance for Fremont Valley

Historic Water Balance: Water use in Fremont Valley has changed considerably over time. During the period from 1958 to the early 1980's, the valley was extensively irrigated and most of the land was under cultivation. The report of Koehler (1977) summarizes the water consumption and provides a water balance for this period of agricultural use in the valley. For 1958, Koehler (1977) estimated groundwater flow up the valley from the southwest toward Koehn Lake at about 9,500 AFY. Groundwater flow down the valley toward the lake from the northeast was about 3,000 AFY, using his water level contours and estimated aquifer properties (Koehler 1977; figure 4). Total recharge to the southwestern part of the valley was about 10,200 AFY while agricultural pumpage in 1958 was probably around 12,000 to 15,000 AFY mainly in the southwestern part of the valley. By 1976, the agricultural use of the valley had expanded considerably and pumpage for groundwater had increased to around 60,000 AFY, causing a drawdown in groundwater levels north of the Cantil Fault in the range of 100 to 120 feet, while south of the Cantil Fault the groundwater drawdown was in the range of 200 to 240 feet southwest of Koehn Lake. This resulted in considerable removal of water from storage in the valley.

Current Estimated Water Balance: Today there is very limited use of groundwater in Fremont Valley. Agricultural irrigation, estimated from satellite photos, covers about 136 acres in the valley and at the rate of water consumption estimated by Koehler (1977) for crop irrigation in the valley (6.2 acre-feet/acre) this amounts to about 843 AFY of groundwater use. The wells around the HPCC probably use around 150 AFY and domestic use of water is probably around 50 AFY. Groundwater levels southwest of Koehn Lake are rebounding and have been coming up since about 1980 at and estimated 9,000 AFY. Loss of water due to evaporation from Koehn Lake was estimated at about 2,800 to 3,000 AFY using the area of standing water visible on air photos, a pan evaporation rate of 114 inches per year, a lake evaporation rate conversion factor of 70 percent, and a correction factor of 60 percent to account for the slower evaporation rate of highly saline water. This estimated use and discharge from the groundwater of Fremont Valley totals around 6,800 to 7,800 AFY.

Groundwater inflow into Fremont Valley is more difficult to quantify. The estimated total mountain-front runoff that enters the valley due to precipitation in the surrounding mountains is probably 22,000 AFY at a maximum (**Table 3.2)**. If one assumes that 15 percent of this runoff recharges groundwater (Welch and Bright 2007), then the recharge to groundwater is about 3,300 AFY. Another approach suggested by Bloyd (1967) based on his study of the adjacent Antelope Valley is that about 5 percent of total mountain

precipitation recharges groundwater. This would give a recharge to groundwater around 9,500 AFY using the total precipitation in **Table 3.2.** Koehler (1977) suggested that about 50 percent of runoff recharges groundwater in Fremont Valley; this would place groundwater recharge around 11,000 AFY. Most likely, recharge to groundwater from mountain-front runoff is between 3,000 and 10,000 AFY. In addition, there is about 1,000 AFY of water coming into the valley from California City and an unknown amount of water crossing the Muroc Fault and entering the valley. So, it is reasonable to assume that groundwater inflow from California City and across the Muroc Fault coupled with recharge from mountain-front runoff balances the current estimate of outflow plus groundwater rebound which is at least 6,800 to 7,800 AFY.

TABLE 3-1

PRECIPITATION STATIONS
SOUTHERN CALIFORNIA

Complete Set of Stations

Station	Latitude	Longitude	Elevation (feet)	Yearly Average
BARSTOW	34.9	117.017	2320	4.13
VICTORVILLE PUMP PLANT	34.533	117.3	2858	5
BIG BEAR LAKE	34.247	116.891	6790	29.96
SAN BERNARDINO MED CENTER	34.133	117.267	1125	16.81
LYTLE CREEK R S	34.233	117.483	2730	35.9
BIG PINES PARK	34.379	117.691	6845	25.59
BIG DALTON DAM	34.17	117.808	1587	22.99
MOUNT WILSON NO 2	34.233	118.067	5709	34.58
ACTON ESCONDIDO CNYN	34.5	118.167	2960	10.68
BIG TUJUNGA DAM	34.293	118.187	2315	27.01
KERN PH 3	35.783	118.433	2703	12.06
KERN R INTAKE NO. 3	35.95	118.48	3650	18.35
TEHACHAPI	35.133	118.45	4017	11.11
GLENVILLE FS	35.717	118.7	3140	18.42
BAKERSFIELD	35.434	119.054	494	6.12
JUNCAL DAM	34.483	119.5	2075	28.53
NEW CUYAMA FIRE STATION	34.95	119.683	2160	7.66
LINDSAY	36.2	119.05	420	11.79
MOUNTAIN HOME	36.242	118.71	5400	41.77
SUCCESS DAM	36.061	118.922	692	11.15
HOSSACK	36.181	118.619	7100	42.15
ROGERS CAMP	36.108	118.637	6200	34.72
SPRINGVILLE	36.2	118.65	4070	27.44
HAIWEE	36.137	117.948	3774	6.54
EAGLE CREEK	35.983	118.641	6700	37.68
EL MIRAGE FIELD	34.6	117.6	2710	5.9
TWENTYNINE PALMS	34.127	116.037	1975	4.16
PALM SPRINGS	33.833	116.5	425	5.23

Revised Set for Area around Fremont Valley

Station	Latitude	Longitude	Elevation (feet)	Yearly Average
BARSTOW	34.9	117.017	2320	4.13
VICTORVILLE PUMP PLANT	34.533	117.3	2858	5
BIG BEAR LAKE	34.247	116.891	6790	29.96
BIG PINES PARK	34.379	117.691	6845	25.59
ACTON ESCONDIDO CNYN	34.5	118.167	2960	10.68
TEHACHAPI	35.133	118.45	4017	11.11
EL MIRAGE FIELD	34.6	117.6	2710	5.9
TWENTYNINE PALMS	34.127	116.037	1975	4.16
KERN PH 3	35.783	118.433	2703	12.06

Source: http://cdec.water.ca.gov

TABLE 3-2 **Estimate of Mountain-front Runoff**

RAND MOUNTAINS

Elevation Range (feet)	Digital Area (Acres)	Precipitation Rate (inches/year)	Precipitation Total (acre-feet per year)	RUNOFF ESTIMATE Bloyd Factor	Bloyd Runoff (acre-ft/yr)
1968 - 2296 (600-700m)	1,035.145	4.430	382.13	0.0029	1.110
2296 - 2624 (700-800 m)	2,365.061	6.358	1,253.07	0.0281	35.177
2624 - 2952 (800-900 m)	5,136.436	7.639	3,269.59	0.0448	146.443
2952- 3280 (900-1000 m)	5,662.719	9.007	4,250.46	0.0627	266.311
3280 - 3608 (1000-1100 m)	4,067.783	10.461	3,545.93	0.0816	289.434
3608 - 3936 (1100-1200 m)	5,968.041	12.259	6,096.90	0.1051	640.791
3936 - 4264 (1200-1300 m)	4,781.890	14.165	5,644.55	0.1300	733.658
4264 - 4592 (1300-1400 m)	1,538.867	15.300	1,962.12	0.1448	284.116
4592 - 4950 (1400-500 m)	167.364	17.976	250.71	0.1797	45.060
Total	30,723.31		26,655.47		2,442.10

JAWBONE AREA

Elevation Range (feet)	Acres (Acres)	Precipitation Rate (inches/year)	Precipitation Total (acre-feet per year)	RUNOFF ESTIMATE Bloyd Factor	Bloyd Runoff (acre-ft/yr)
1968 - 2296 (600-700m)	373.424	4.430	137.85	0.0029	0.401
2296 - 2624 (700-800 m)	1,875.720	6.358	993.80	0.0281	27.899
2624 - 2952 (800-900 m)	7,264.993	7.639	4,624.52	0.0448	207.130
2952- 3280 (900-1000 m)	11,130.670	9.007	8,354.72	0.0627	523.462
3280 - 3608 (1000-1100 m)	15,291.660	10.461	13,329.91	0.0816	1,088.045
3608 - 3936 (1100-1200 m)	18,089.920	12.259	18,480.52	0.1051	1,942.324
3936 - 4264 (1200-1300 m)	17,180.380	14.165	20,279.74	0.1300	2,635.886
4264 - 4592 (1300-1400 m)	10,812.940	15.300	13,786.94	0.1448	1,996.354
4592 - 4950 (1400-1500 m)	7,458.723	17.976	11,173.34	0.1797	2,008.157
4950 - 5248 (1500-1600 m)	4,466.041	20.170	7,506.54	0.2084	1,564.044
5248 - 5576 (1600-1700 m)	2,662.575	22.126	4,909.26	0.2339	1,148.219
5576 - 5904 (1700-1800 m)	1,676.208	24.356	3,402.17	0.2630	894.787
5904 - 6232 (1800-1900 m)	1,088.989	26.597	2,413.62	0.2922	705.377
6232 - 6560 (1900-2000 m)	93.350	28.985	225.48	0.3234	72.926
6560 - 6888 (2000-2100 m)	7.980	31.376	20.86	0.3546	7.399
Total	99,473.57		109,639.30		14,822.41

EL PASO MOUNTAINS

Elevation Range (feet)	Acres (Acres)	Precipitation Rate (inches/year)	Precipitation Total (acre-feet per year)	RUNOFF ESTIMATE Bloyd Factor	Bloyd Runoff (acre-ft/yr)
1968 - 2296 (600-700m)	1,687.995	4.430	623.13	0.0029	1.811
2296 - 2624 (700-800 m)	7,298.010	6.358	3,866.67	0.0281	108.548
2624 - 2952 (800-900 m)	11,670.150	7.639	7,428.62	0.0448	332.724
2952- 3280 (900-1000 m)	12,475.960	9.007	9,364.50	0.0627	586.729
3280 - 3608 (1000-1100 m)	12,675.320	10.461	11,049.22	0.0816	901.885
3608 - 3936 (1100-1200 m)	7,899.335	12.259	8,069.90	0.1051	848.155
3936 - 4264 (1200-1300 m)	6,020.328	14.165	7,106.40	0.1300	923.664
4264 - 4592 (1300-1400 m)	3,103.582	15.300	3,957.19	0.1448	573.003
4592 - 4950 (1400-1500 m)	1,225.242	17.976	1,835.44	0.1797	329.879
4950 - 5248 (1500-1600 m)	342.511	20.170	575.69	0.2084	119.950
Total	64,398.43		53,876.77		4,726.35
GRAND TOTAL	194,595.31		190,171.54		21,990.86

Notes: (1) Digital Elevation Acres from Merlyn Paulson using outlined areas on digital topo maps with contours in 100 meter intervals.
(2) Precipitation vs elevation from precipitation vs elevation graph developed by ENSR from Meterological Station Data in S. Calif.
(3) Bloyd runoff factors from Bloyd (1967) in USGS OFR 67-21.
(4) Areas outlined for digital elevation acre calculations were based on drainages that would feed directly into Fremont Valley

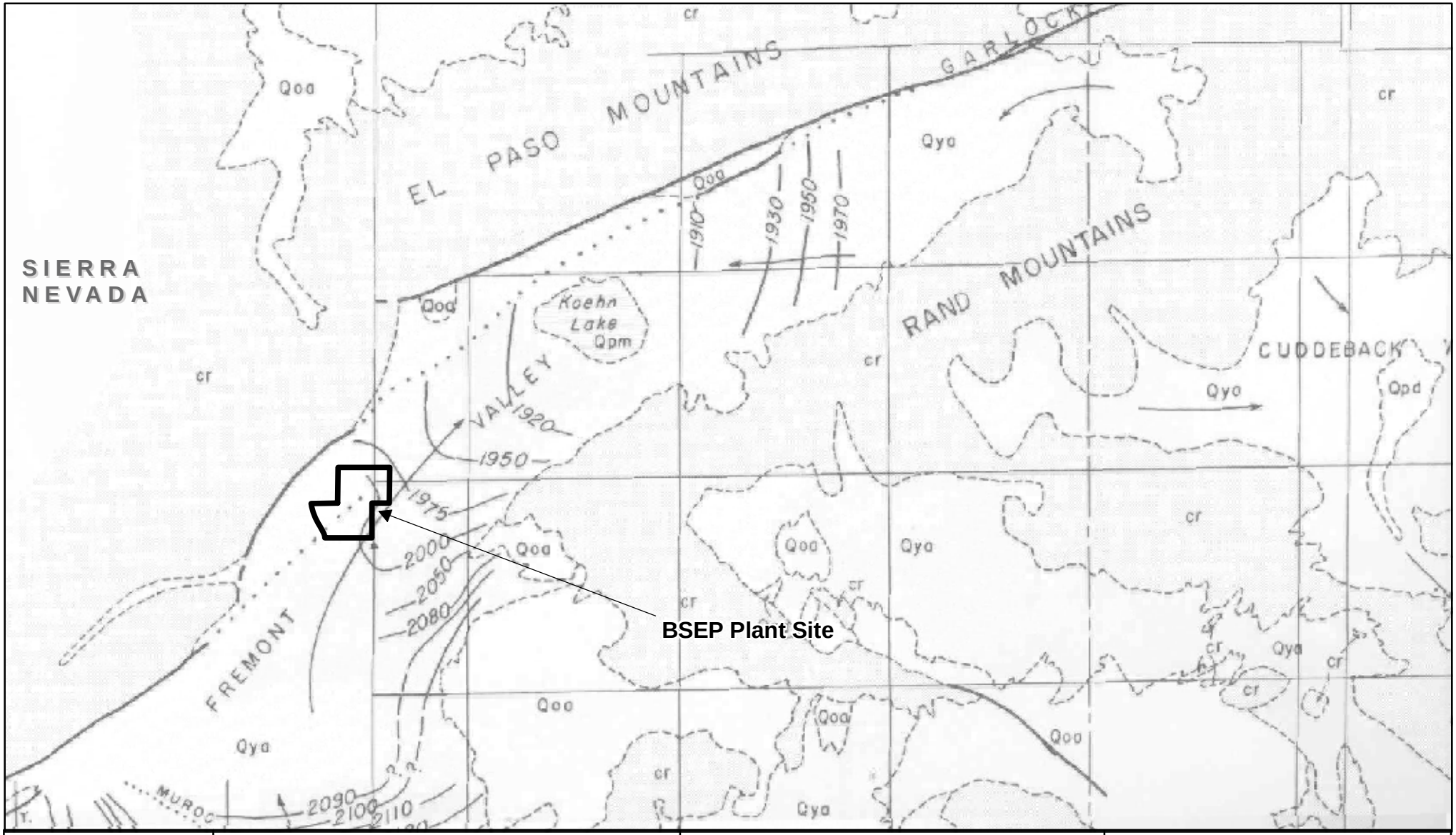

Map Location

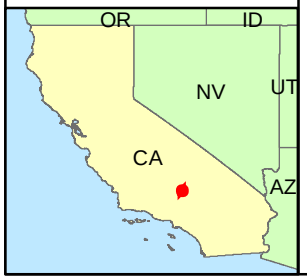

Legend

BSEP Plant Site Boundary

Source: Kunkel, 1962

0 2 4 6 8 Miles

1:253,440

BSEP

Figure 3.1
Regional Geology in the Area of the Project Site

Beacon Solar

ENSR | AECOM

Project: 10056-014
Date: March 2008

J:\2007 Projects\10056-FPL\014-CCSPVAFC Beacon Energy LLC GIS\March 08\Figure 3.1.mxd

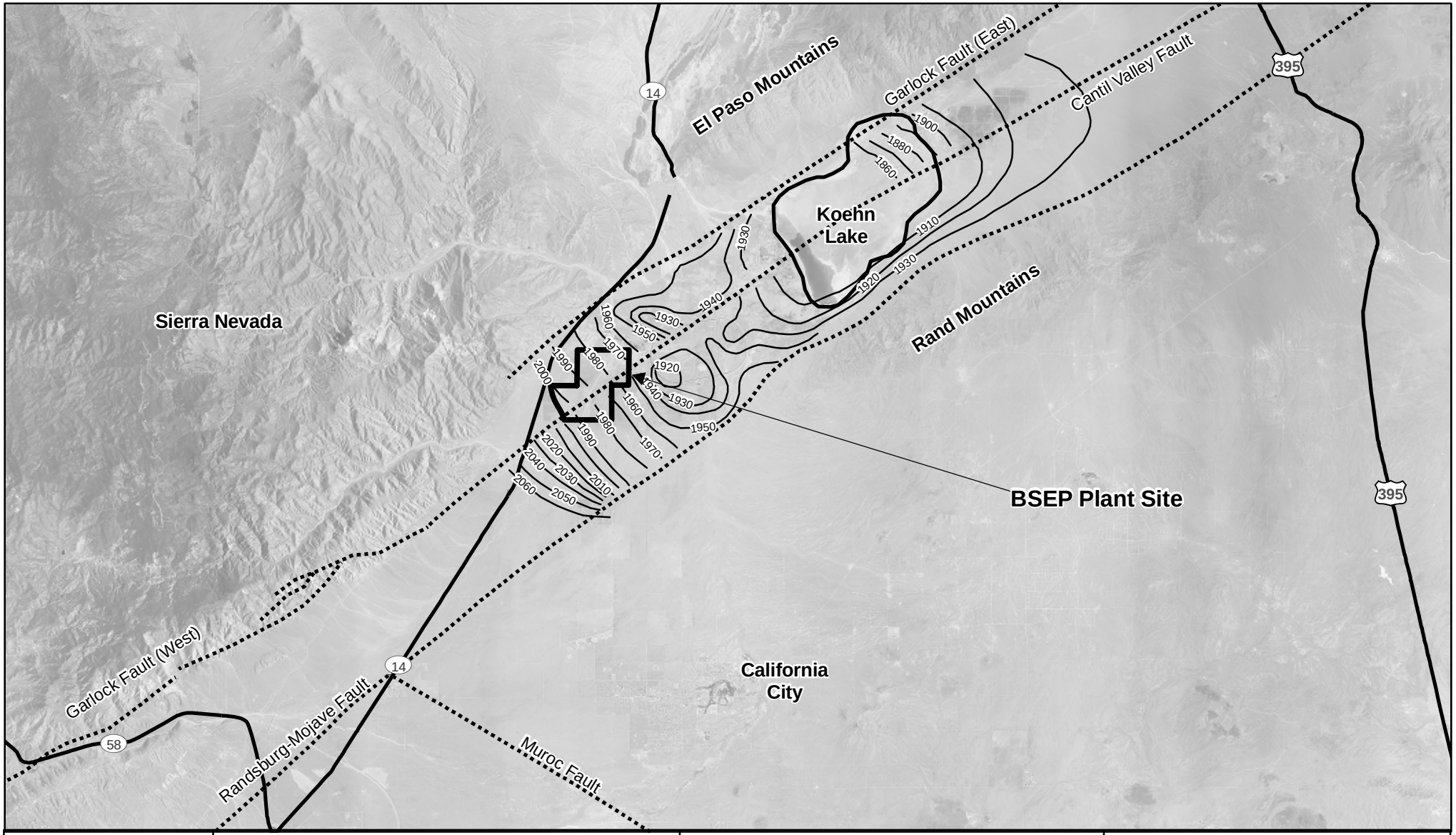

Map Location

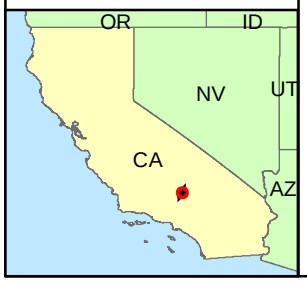

Legend

- Groundwater Contour (feet amsl)
- BSEP Plant Site Boundary
- Fault

Note: Fault locations are approximate
Source: Koehler, 1977

0 2 4 6 8 Miles

1:253,440

BSEP

Figure 3.2
Water Level Contour Map (1958)
Koehn Sub-Basin

Beacon Solar

ENSR | AECOM

Project: 10056-014
Date: March 2008

J:\2007 Projects\10056-FPL\014-CCSP\AFC Beacon Energy LLC GIS\March 08\Figure 3.2.mxd

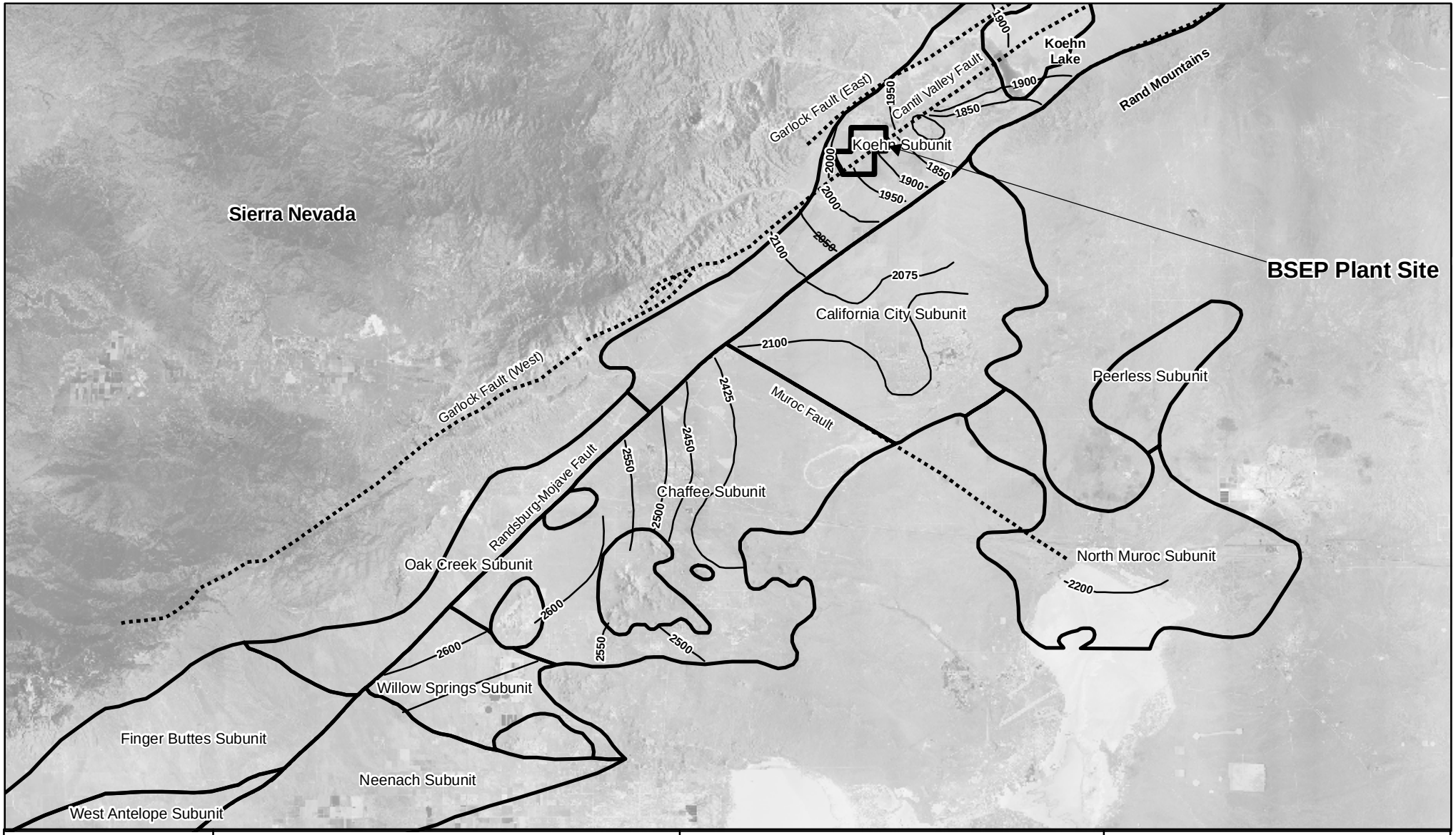

Map Location

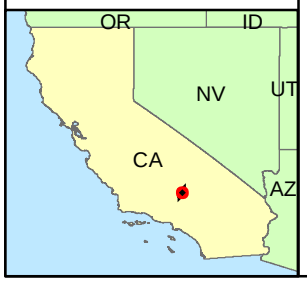

Legend

- Groundwater Contour (feet amsl)
- BSEP Plant Site Boundary
- Fault

Note: Fault locations are approximate
Source: Chandler, 1972

0 3 6 9 12 Miles

1:380,160

BSEP

Figure 3.3
Regional Groundwater Levels
Fremont Valley Groundwater Basin

Beacon Solar

ENSR | AECOM

Project: 10056-014
Date: March 2008

J:\2007 Projects\10056-FPL\014-CCSPVAFC Beacon Energy LLC GIS\March 08\Figure 3.3.mxd

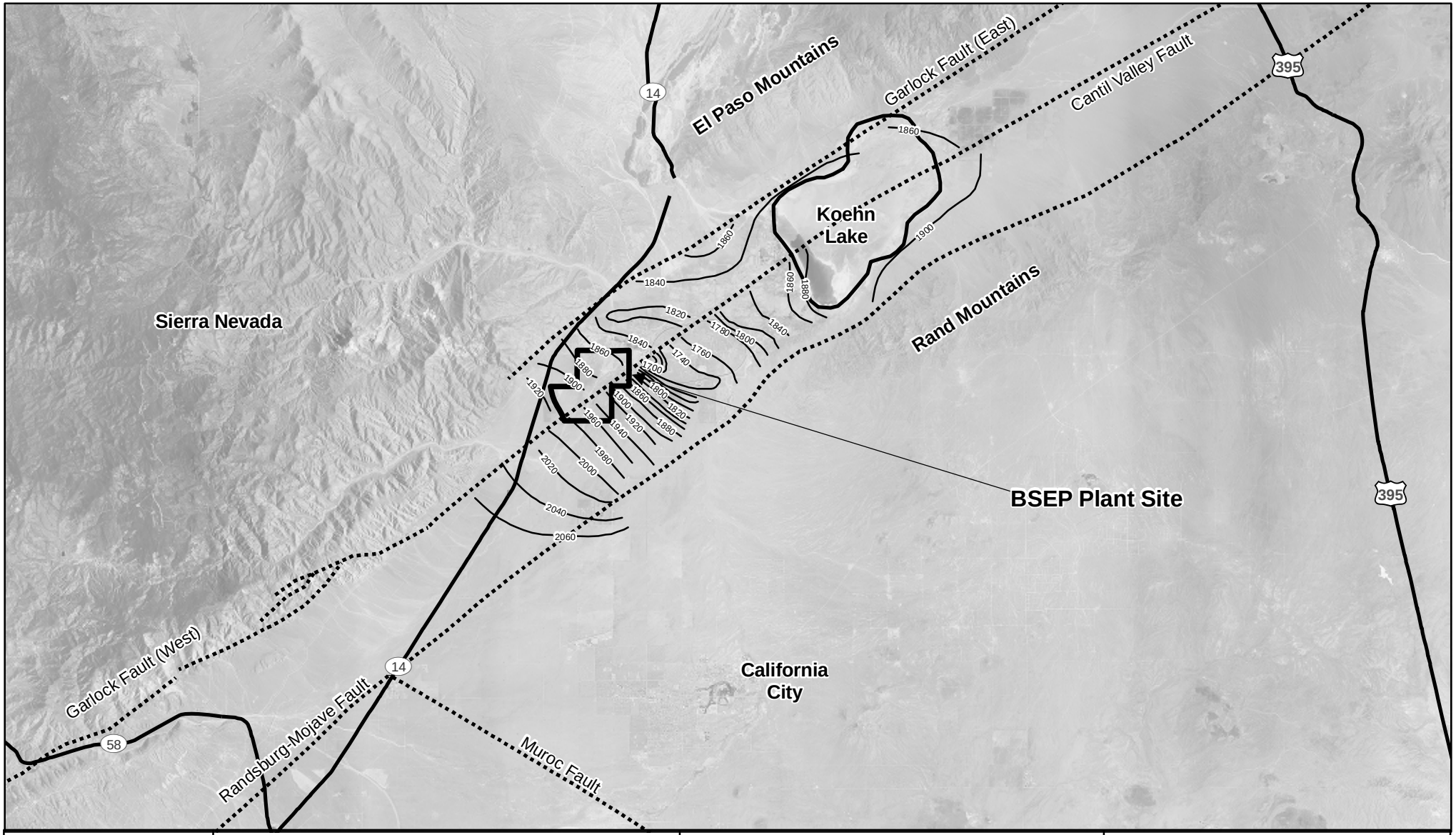

Map Location

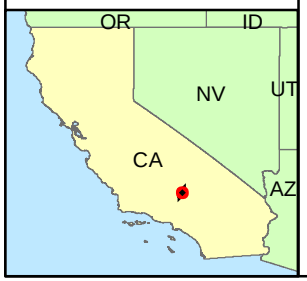

Legend

- Groundwater Contour (feet amsl)
- BSEP Plant Site Boundary
- Fault

Note: Fault locations are approximate
Source: Koehler, 1977

0 2 4 6 8 Miles

1:253,440

BSEP

Figure 3.4
Water Level Contour Map (1976)
Koehn Sub-Basin

Beacon Solar

ENSR | AECOM

Project: 10056-014
Date: March 2008

J:\2007 Projects\10056-FPL\014-CCSP\AFC Beacon Energy LLC GIS\March 08\Figure 3.4.mxd

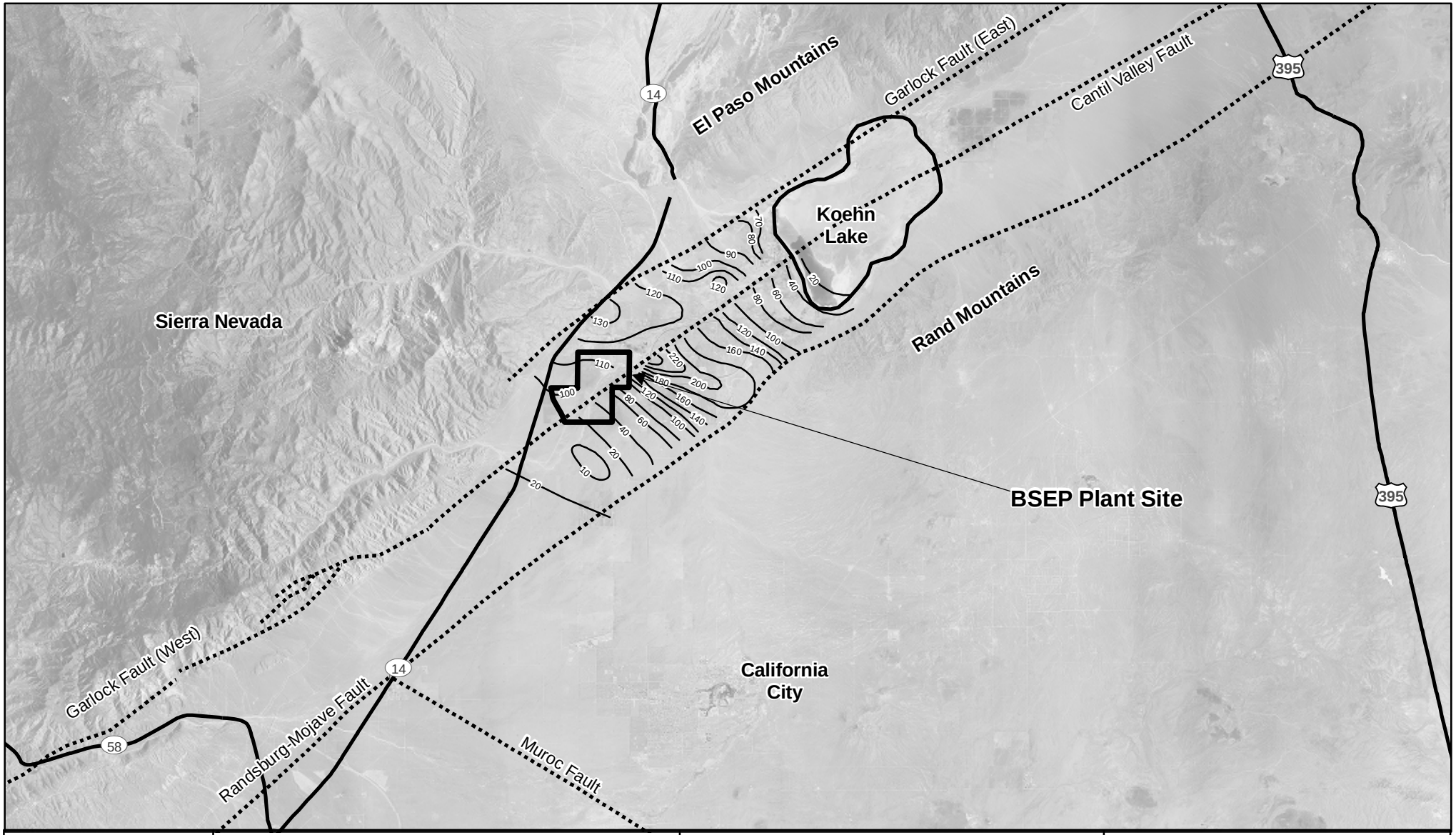

Map Location

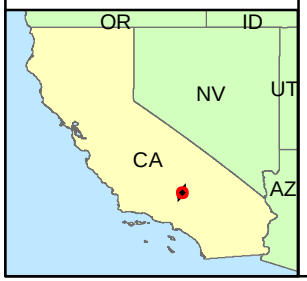

Legend

- Drawdown (feet)
- BSEP Plant Site Boundary
- Fault

Note: Fault locations are approximate
Source: Koehler, 1977

0 2 4 6 8 Miles

1:253,440

BSEP

Figure 3.5
Groundwater Drawdown between 1958 and 1976

Beacon Solar

ENSR | AECOM

Project: 10056-014
Date: March 2008

J:\2007 Projects\10056-FPL\014-CCSP\AFC Beacon Energy LLC GIS\March 08\Figure 3.5.mxd

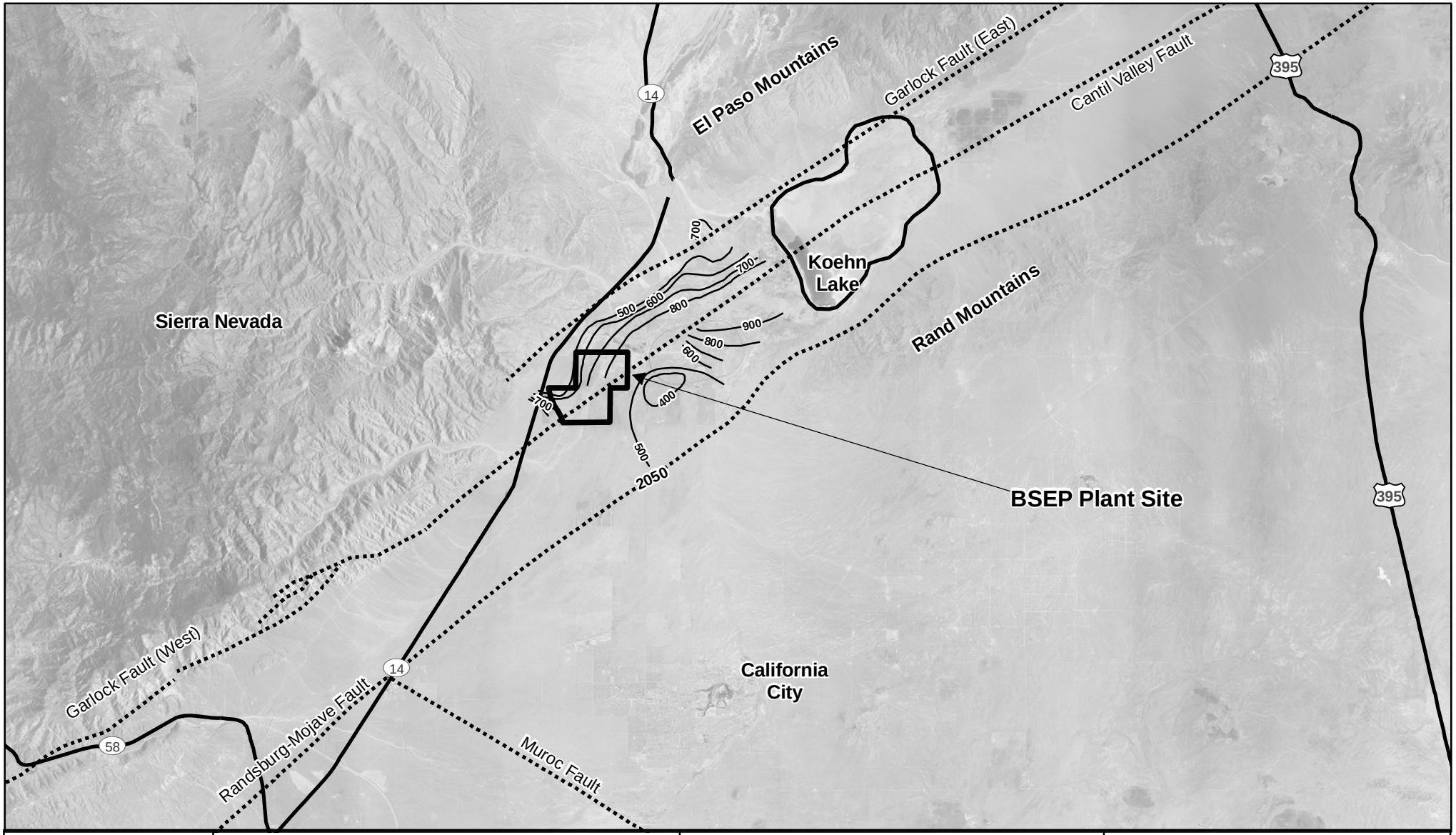

Map Location

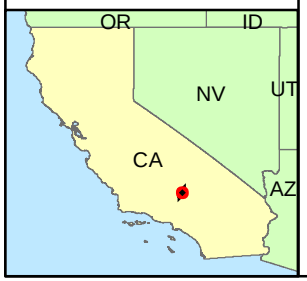

Legend

- Alluvium Thickness (feet)
- BSEP Plant Site Boundary
- Fault

Note: Fault locations are approximate
Source: Koehler, 1977

0 2 4 6 8 Miles

1:253,440

BSEP

Figure 3.6
Alluvium Thickness for the Fremont Valley

Beacon Solar

ENSR | AECOM

Project: 10056-014
Date: March 2008

J:\2007 Projects\10056-FPL\014-CCSPVAFC Beacon Energy LLC GIS\March 08\Figure 3.6.mxd

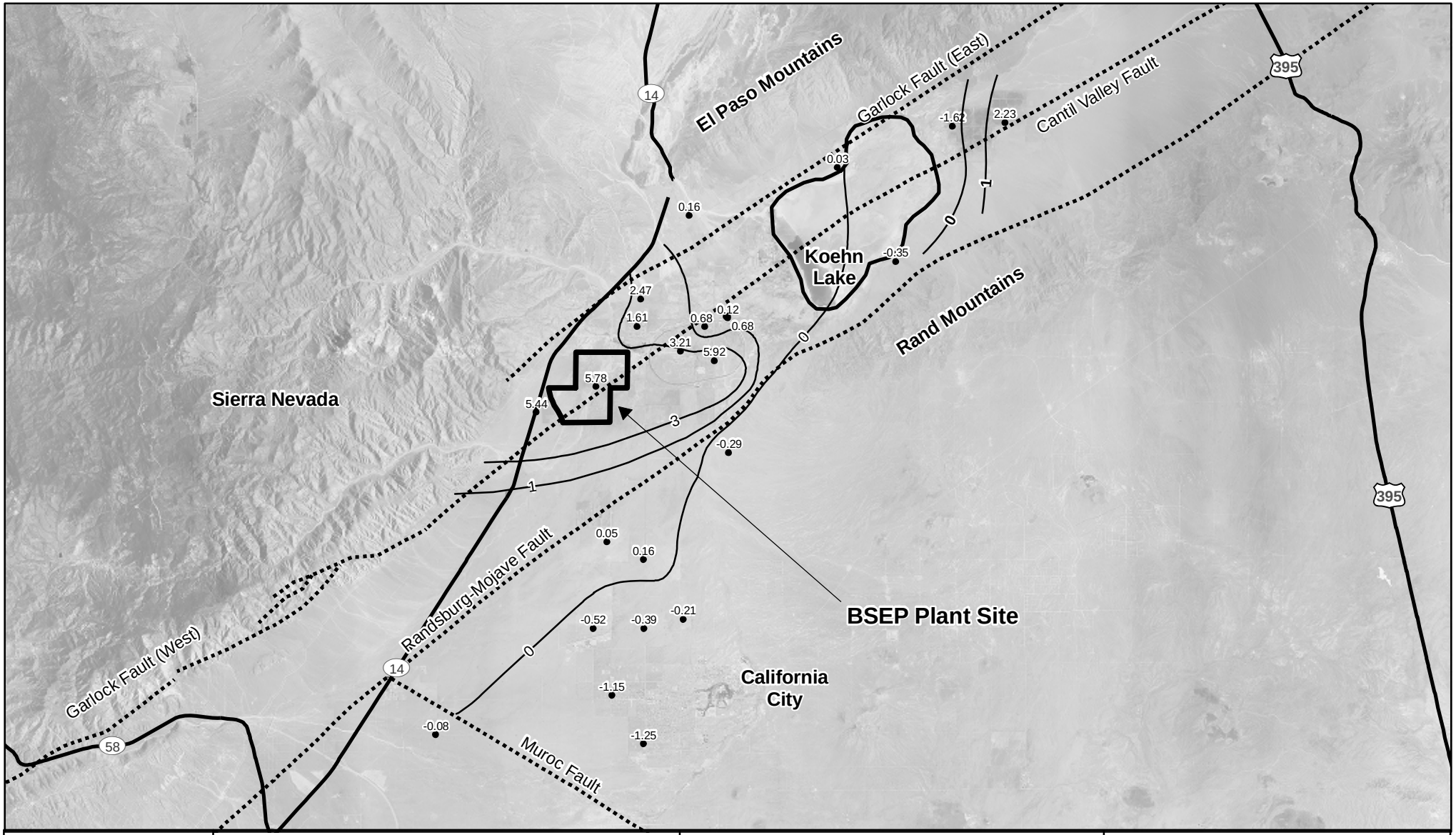

Map Location

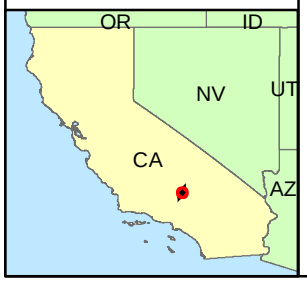

Legend

- Wells with Continuous Water Level Data (1978-2007)
- Contour Line of Equal Recovery Rate (ft/yr)
- BSEP Plant Site Boundary
- Fault

Note: Hydrographs are presented in Appendix J.1
Fault locations are approximate

0 2 4 6 8 Miles

1:253,440

BSEP

Figure 3.7
Groundwater Recovery Rates
Koehn Sub-basin

Beacon Solar

ENSR | AECOM

Project: 10056-014
Date: March 2008

J:\2007 Projects\10056-FPL\014-CCSP\AFC Beacon Energy LLC GIS\March 08\Figure 3.7.mxd

Fremont Valley Region - Precipitation vs Elevation Data

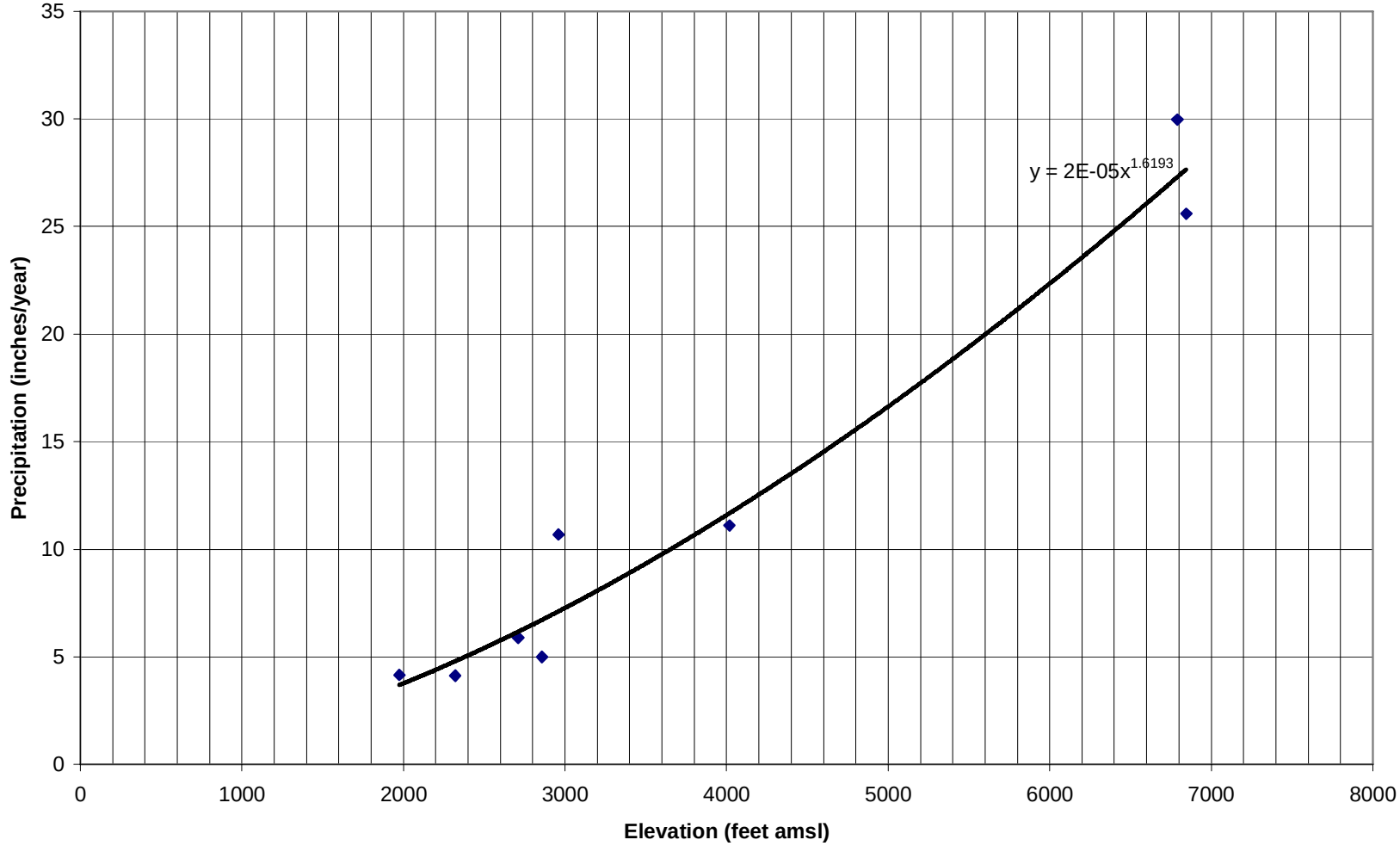

Map Location

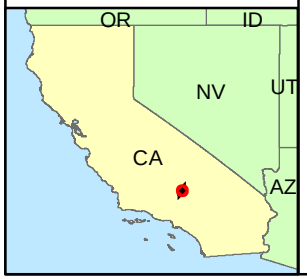

Legend

Note: Fault locations are approximate

0 3 6 9 12 Miles

1:530,336

N W E S

BSEP

Figure 3.8
Precipitation vs. Elevation

Beacon Solar

ENSR | AECOM

Project: 10056-014
Date: March 2008

J:\2007 Projects\10056-FPL\014-CCSPVAFC Beacon Energy LLC GIS\March 08\Figure 3.8.mxd

4.0 Groundwater Model Development and Calibration

Environmental Simulations, Inc. (ESI) prepared a groundwater flow model of Fremont Valley and the Koehn sub-basin on behalf of ENSR for Beacon Solar. The model is part of a larger investigation of groundwater conditions below the Project site in anticipation of submittal of an Application for Certification (AFC) to the California Energy Commission (CEC). Per the CEC's siting regulations, if groundwater is proposed for use as a source of cooling water for a thermal power plant project over 50 MW, the following elements must be addressed in the AFC:

- An analysis of the hydrogeologic conditions;
- An analysis of the source water (i.e., groundwater) chemistry;
- An assessment of aquifer yield and resource sustainability; and,
- An assessment of the impacts from use of the resource on the groundwater sub-basin storage and on adjacent groundwater users.

This groundwater model was constructed and calibrated to assess resource sustainability and impacts to the groundwater basin and adjacent water wells. The groundwater model covers the Fremont Valley from just north of California City eastward to the edge of the valley fill sediments in Fremont Valley. This area encompasses the Koehn sub-basin of the Fremont Groundwater Basin.

The model was calibrated to hydrologic conditions assumed to be prevailing in 1958, the first period with published records of water levels and groundwater pumpage (Koehler 1977). While there was some agricultural pumping in 1958, total withdrawals were relatively low and documented. The model was then developed to simulate three aquifer tests conducted on the Project site by ENSR in 2007.

4.1 Model Construction

4.1.1 Code Selection

The groundwater model for Fremont Valley was constructed using the MODFLOW2000 model (Harbaugh et al, 2000) developed by the United States Geological Survey (USGS). MODFLOW2000 is the latest version of the MODFLOW family of models. MODFLOW is the most popular groundwater flow model used in the U.S. and has become the standard for groundwater flow modeling in the country. The model was designed using Environmental Simulations' Groundwater Vistas software (ESI, 2005), which creates the MODFLOW2000 input files and allows for analysis of the results.

MODFLOW is capable of simulating steady-state or transient groundwater flow in one, two, or three dimensions. A wide variety of boundary conditions may be simulated, including constant head, constant flux (wells, recharge), and head-dependent flux (evapotranspiration, drains, rivers, streams, and general head) boundaries. The types of boundaries used in this model will be described below. MODFLOW can simulate aquifer systems that are unconfined, confined, or a combination of confined and unconfined.

MODFLOW was chosen for this study because it has all of the requisite capabilities to simulate flow in the Fremont Valley and MODFLOW2000 was chosen in particular because it is one of the newest and most up-to-date versions of MODFLOW. MODFLOW is also thoroughly documented (McDonald and Harbaugh, 1988 and Harbaugh et al. 2000), and has been extensively tested (see for example Andersen, et al 1992 and Andersen, 1993).

4.1.2 The Model Grid

The flow of groundwater can be described using mathematical equations that form the basis for all computer models used in the field of hydrogeology. Computer models may be subdivided into two broad categories, called numerical and analytical models. Analytical models are exact solutions of the groundwater flow equations, and numerical models are approximate solutions. Given the choice between an exact solution and an approximate one, it seems logical that one would choose an analytical model over a numerical model. However, analytical models are usually limited to ideal aquifers that are homogeneous with simple boundaries. Most real world aquifers are not that simple. Consequently, numerical models are used most often in practice.

Because numerical models are approximate, they typically compute hydraulic head (water levels) at fixed points within the aquifer. These points are called nodes or cells, and are often arranged in a rectangular pattern called a grid. There are many different types of numerical techniques that are used to solve the groundwater flow equations. MODFLOW2000 uses a technique called the finite-difference method.

The finite-difference technique requires that the aquifer system be divided into a set of discrete blocks or cells. These blocks are rectangular in shape and form the model grid. The process of creating the grid is call discretization. Water levels computed for a block represent the average water level over that rectangular region of the aquifer. Thus, adequate discretization is required to resolve features of interest, such as the location of the wells, faults, and basin boundaries in Fremont Valley.

An algebraic equation that describes groundwater flow is written for each block in terms of the surrounding blocks, and the complete set of linear equations is iteratively solved until the change in head between iterations meets a set criterion. An iterative solution is required because the model is an approximate solution to the groundwater flow equations.

The model grid developed for the Fremont Valley covers approximately 320 square miles. The model domain measures approximately 9.5 miles from north to south and 34 miles from east to west. The southwest corner of the model grid is located at Easting 1,306,833 ft and Northing 12,748,208 ft. These coordinates are in UTM Zone 11N, NAD 1927.

The model grid spacings vary from 250 ft to 1,000 ft. The model grid was finer in the vicinity of the Project site where the aquifer tests were simulated by the model. The model grid contains 66 rows, 206 columns, and 1 layer for a total of 13,596 cells. There are 8,033 active cells. The model simulates only the area up to the mountain blocks. Mountain block recharge was applied at base of the mountain fronts using recharge cells. The model area is shown in **Figure 4.1**. No-flow cells are those outside the active portion of the model grid.

The model contains one layer representing the saturated valley fill deposits and was modeled as an unconfined aquifer. The elevation of the top of the model was interpolated from the USGS digital

elevation model (DEM) for the area. Detailed data on the thickness of the aquifer was not available for the entire model domain. However, a thickness of 800 ft was assumed north of the Cantil Valley Fault and a thickness of 500 ft was assumed south of that same fault.

4.1.3 Boundary Conditions

Once the aquifer system has been discretized, it is implicitly assumed that groundwater outside the model grid can be ignored. The model, however, must account for areas where groundwater enters or leaves the system. These effects are included in a model using boundary conditions. Ideally, boundary conditions should represent identifiable regional hydrologic features at which some characteristic of groundwater flow is easily described.

In the case of the current model, the regional hydrologic boundaries for the Fremont Valley are the edges of the surrounding mountain blocks or the basin boundaries. The Fremont Valley groundwater basin was assumed to extend from the Muroc Fault on the west to the eastern edge of the Fremont Valley.

Groundwater enters closed basins in California and Nevada in three main ways: (1) recharge from the mountain blocks, (2) infiltration of stream flow, and (3) lateral movement of water from adjacent basins. Groundwater leaves the basins through evapotranspiration by phreatophytes and crops and through direct evaporation from the playa lakes. In the current model, water enters the basin from recharge and stream infiltration that occurs in the mountain blocks. The area between the Muroc Fault and the Rand Mountains, just north of California City was assumed to be an area of groundwater inflow to the Fremont Valley. All groundwater that enters Fremont Valley is discharged to wells or to Koehn Lake, in the center of the valley.

Numerical groundwater models, such as MODFLOW, use three types of boundary conditions to simulate ways in which water may enter or leave the model domain. These include the specified-head, specified-flux, and head-dependent flux boundaries. A description of each type is given below as applied in the current model. Boundary conditions (including wells) are shown in **Figure 4.1.**

The specified-head boundary condition is called a constant head in MODFLOW. The head or water level at a constant head boundary is specified independently of the simulation results and is fixed at the specified elevation throughout the simulation. Constant head boundaries were not used in the Fremont Valley model.

Specified flux boundary conditions are implemented in MODFLOW using wells, recharge, or no-flow (i.e., flux equals zero) cells. Constant flux boundary conditions (i.e., recharge) were used extensively in the Fremont Valley model to simulate flow of water into the basin from the mountain blocks. The flow rates were determined from the basin water budget presented in **Section 3.4.** This recharge was distributed to the model, as shown in **Figure 4.2.**

For the 1958 calibration, mountain front recharge was divided into two sources, 10,500 AFY was assumed to occur near the mountain blocks and 4,500 AFY was assumed to infiltrate in stream channels emanating from the mountain blocks. Total recharge to the basin was therefore 15,000 AFY. These same recharge rates were assumed to be constant during the transient portion of the simulation as well.

In addition to recharge, some inflow (1,000 AFY) was assumed to come from the California City area through the gap between the Muroc Fault and the Rand Mountains into the Fremont Valley. This inflow was simulated with a series of injection wells in MODFLOW2000.

Pumping in the valley in 1958 was assumed to be concentrated southwest of Koehn Lake in an agricultural area. Pumping for the transient calibration to the aquifer tests was from three wells on the Project site. The latter will be described in more detail for the transient calibration.

No-flow boundaries are placed in a model where the aquifer is not present or where leakage of water into the model is negligible. No-flow boundaries were placed along the mountain blocks in the model and at basin boundaries.

Head-dependent flux boundary conditions are a hybrid between the specified head and specified flux boundary conditions. In a head-dependent flux boundary, the flux (flow rate) of water into or out of the cell is computed by the model based upon the head calculated for the cell, the head specified for the boundary, and a conductance term. MODFLOW offers five different types of head-dependent flux boundary conditions, including the drain, river, stream, general-head, and evapotranspiration packages. Each type is slightly different. Only general head boundaries were used in the current model, as described below.

General-head boundaries (GHBs) are typically used at the lateral margins of a model to allow groundwater to enter or leave the model domain. GHBs were assigned in the current model to simulate inflow of water across the Muroc Fault. Heads were assigned to these GHB cells based on water level data from wells outside the basin, as presented in the conceptual model. The conductance of the GHB cells was based on the transmissivity of the aquifer derived during model calibration**. Figure 4.1** shows the location of the GHB cells.

The conductance value assigned to each GHB boundary cell is computed using the following equation:

$$C = (K\ w\ l)/D$$

Where C is the conductance value in units of ft^2/d, K is the hydraulic conductivity of the aquifer in units of ft/d, w is the width of the cell in ft, l is the saturated thickness of the cell (ft), and D is the distance to the external head assigned to the GHB (ft).

Fremont Valley is heavily faulted. Faults included in the model include the Muroc Fault, Randsburg-Mojave Fault, Cantil Valley Fault, and the Garlock Fault. These faults are shown on **Figure 4.1.** Faults in MODFLOW2000 are simulated using the Horizontal Flow Barrier Package (HFB) of Hsieh and Freckleton (1993). The HFB Package requires a value of hydraulic conductivity and a thickness. The thickness of each fault was assumed to be 1 ft for each HFB cell. The hydraulic conductivity values were determined through calibration to match water levels in the vicinity of each fault. The hydraulic conductivity of each fault will be described in the next section.

4.1.4 Model Parameters

Model parameters required by MODFLOW2000 for the model include aquifer hydraulic conductivity, fault hydraulic conductivity, and storage values for each cell in the model. Hydraulic conductivity determines

the ease with which groundwater flows horizontally. Storage coefficients were also assigned for the transient portion of the model simulation. This section describes the final distribution of parameters in the model derived during calibration. The calibration process will be described in the next chapter.

The usual philosophy in model construction and calibration is to start with a simple distribution of parameters and add complexity (heterogeneity) as required during calibration. In calibrating the Fremont Valley model, the hydraulic conductivity distribution was initially homogeneous and additional hydraulic conductivity zones were added as necessary to match the observed water levels and changes in hydraulic gradient in the valley. The final nine hydraulic conductivity zones are shown in **Figure 4.3.**

The hydraulic conductivity values range from a low of 0.11 ft/d in the northeastern corner of the BSEP site to a high of 68.8 ft/d on the northern edge of the model. Hydraulic conductivity values were low in the eastern portion of the model in order to match very high water levels in that area. The hydraulic conductivity values for areas outside the Project site were derived mainly from the 1958 time period calibration. The transient calibration to the three on-site aquifer tests provided the detailed hydraulic conductivity on the Project site.

The storage coefficient in the aquifer was homogeneous for the areas outside the Project site and assigned a value of 0.0037. Storage coefficient values on the site, as with hydraulic conductivity, were calibrated to the aquifer test. These values ranged from 0.000435 to 0.00968. The same zone numbers were used for both storage and hydraulic conductivity. The final values for both storage and hydraulic conductivity are shown in **Table 4.1.**

The hydraulic conductivity values for each fault were also determined through calibration. These values range from a low of 3.7×10^{-5} ft/d for the Muroc Fault to a high of 1.0 ft/d for the Garlock Fault. The latter, with such a high value of hydraulic conductivity, would have little impact on groundwater flow. The hydraulic conductivity values are summarized on **Table 4.1** for each fault.

4.1.5 Model Calibration Concepts

It is important to understand the terms and concepts used in describing the calibration effort. Many of these terms come from the statistical literature and some are unique to groundwater modeling. Calibration is the process of adjusting parameters in the model so that the model-computed water levels match water levels measured in wells. Calibrating a groundwater model is difficult because we have relatively little information on subsurface conditions. Most of the parameters in a model, such as hydraulic conductivity, are only known at a few points where measurements have been taken. Even at those “known” points, the measurement of subsurface properties is an inexact science. Thus, calibration is a necessary part of groundwater modeling where the initial estimates of aquifer properties, entered when the model is first created, are changed so that the model computes more realistic water level elevations.

During the calibration, the model-computed water levels are compared to those water levels measured in wells. These measured water levels are called calibration targets or just targets. The targets represent water levels measured at a particular time during the simulation or they can represent steady-state conditions. In the case of the Fremont Valley model, hydrologic conditions represented by water levels measured in 1958, when irrigation in the valley was just beginning, were used to represent the initial or approximate steady-state conditions for the valley. These water levels are not ideal, however, because they were measured over a range in dates and it is not clear how accurate these measurements were.

Accepted practice in groundwater modeling is to match water level elevations in a steady-state calibration and then water level changes during transient calibration. This was the approach taken in the Fremont Valley model. Measured water level elevations in feet above sea level were matched by the model for steady-state conditions and then changes in water levels for selected wells were matched transiently to three aquifer tests conducted on the Project site.

After each simulation, the target water levels are compared to model-computed water levels. The model-computed water levels are subtracted from the field measurements to produce a residual. Positive residuals represent computed water levels that are lower than those measured in the field. Conversely, negative residuals are those where the model is computing water levels higher than the measured ones.

A statistical analysis is performed on the collection of residuals from all targets used in the model (Konikow 1978). Simple statistics such as the mean, standard deviation (sometimes called root-mean-square or RMS error), and absolute mean are commonly used. The mean residual should be close to zero, indicating that the positive and negative residuals are balanced. The absolute mean is computed by making all residuals positive and thus represents the average error in the calibration. These statistical measures are used to determine the quality of the calibration. Goals should be established for acceptable values of the mean, standard deviation, and absolute mean. These goals are discussed later in this chapter.

In addition to statistics computed for residuals, the distribution of residuals should be analyzed during calibration. It is desirable to have positive and negative residuals randomly scattered throughout the model. Clustering of positive or negative residuals over large areas is called spatial bias. One goal of calibration is to reduce spatial bias as much as possible. It is virtually impossible, however, to eliminate spatial bias because of the lack of subsurface data.

In traditional calibration techniques, a relatively small number of zones are used to calibrate the model. Each zone covers many cells in the model and within each zone, properties such as hydraulic conductivity are constant. The result is a piece-wise homogeneous aquifer configuration in which large areas of the each aquifer have homogeneous properties. This was the approach used in the Fremont Valley model.

4.1.6 Model Calibration Results

There are many ways to assess the quality of a calibration. The Fremont Valley model calibration was assessed by comparing the calibration statistics to the goals used by ESI in all company modeling projects and by a visual comparison of hydrographs at selected wells.

What constitutes an acceptable calibration is very subjective. Woessner and Anderson (1992) suggest that goals should be established before the calibration starts. However, no standards have ever been put forth by ASTM or in the scientific literature that describe what these goals should be. Goals were established in the protocol for this model, and are based on goals used by ESI in all models and which have undergone peer review from U.S. Environmental Protection Agency and many state government agencies. These goals are summarized as follows:

- Residual standard deviation divided by range in head for all targets should be less than 0.10 (10%)

- Absolute residual mean divided by range in head for all targets should be less than 0.10 (10%)
- Residual mean divided by range in head for all targets should be less than 0.05 (5%)
- There will be limited spatial bias in the distribution of residuals.

As previously discussed, a residual is the difference between a measured water level and the model-computed water level. The residual is calculated as the observed head minus the model-computed head. Thus, a negative residual occurs where the model-computed head is too high and a positive residual is where the model-computed head is too low.

The statistical analysis of the regional calibration is provided in **Table 4.2** for the 1958 time period approximate steady-state calibration. The table shows the residual mean, residual standard deviation and absolute residual mean. The residual mean uses both positive and negative residuals and thus should be close to zero if the positive and negative residuals balance each other. The absolute residual mean is computed after all residuals are made positive and is thus an average error in the model. The calibration residuals are shown in **Table 4.2.**

The statistics for the Fremont Valley model calibration meet the calibration goals described above. The goal for residual mean divided by range in head is 1.0 percent, well below the goal of percent. The standard deviation divided by range in head was 4.9 percent well below the goal of 10 percent. The absolute residual mean divided by range in head was 4.1 percent, significantly less than the goal of 10 percent. Therefore, all of these statistical measures are substantially better than the established goals.

In addition to statistics, another standard method of judging calibration quality is to plot the measured water levels versus the computed water levels. In a perfect calibration, the points would lie along a straight line at a 45-degree angle indicating that the computed water levels match the observed water levels exactly. In reality this never happens; however, the spread of data points about the perfect line is an overall indication of spatial bias in the model. **Figure 4.4** shows that there is no large-scale bias in the calibration with each broad area having the same degree of scatter about the 45-degree line. The higher water levels in the regional model represent the eastern portion of the model domain, while the lower water levels are found in the center of the basin near Koehn Lake.

The transient calibration matched drawdown observed in three aquifer tests on the Project site. Wells 43, 48, and 63 were pumped for three days at a constant rate of about 2,000 gpm. Drawdown was measured in three surrounding wells for each test and matched with the model. Four data points were chosen from each test at a time after pumping started of 0.5, 1, 2, and 3 days. All three tests were calibrated simultaneously to make sure that the hydraulic properties were consistent between all tests and the 1958 time period steady-state model.

The statistics for the transient calibration to the three aquifer tests also met the goals for model calibration. The goal for residual mean divided by range in head is 0.9 percent, well below the goal of 5 percent. The standard deviation divided by range in head was 4 percent well below the goal of 10 percent. The absolute residual mean divided by range in head was 3.2 percent, significantly less than the goal of 10 percent. Therefore, all of these statistical measures are substantially better than the established goals. **Figure 4.5** shows that there is no large-scale bias in the transient calibration.

Figure 4.6 shows the calibrated water table for 1958 and represents the approximate steady-state calibration. Flow is from the west towards Koehn Lake and from the east towards Koehn Lake. Gradients are steepest in the east where the low hydraulic conductivity zones are located. The water table is somewhat discontinuous across the Randsburg-Mojave and Cantil faults.

4.1.7 Model Verification

The groundwater model for Fremont Valley was verified by applying the calibrated model to a different time period from that used for the calibration to see how closely the model would replicate changes in water levels in three wells in Fremont Valley. If the only model inputs that need to be changed to match well hydrographs from the chosen verification period are related to stresses, such as pumping rates and recharge rates, then a good match to well hydrographs can serve as verification for the calibrated model.

The Fremont Valley calibrated groundwater flow model was verified by simulating the period from 1958 through 2007, with emphasis on the period from 1958 to 1976, because of the agricultural pumping data and well water level data for that time period available from Koehler (1977). After 1976, data on Fremont Valley become sparse and pumping data had to be inferred from the water level hydrographs for the area.

The location of pumping wells was estimated by using Koehler's (1977) water table map for 1976 that showed two cones of depression in the vicinity of the Project site, one north of the Cantil Fault and one south of the fault. Koehler (1977) did not have the locations of the pumping wells specified in his report. Five production well locations were placed in the model with two north of the Cantil Fault and three south of the fault, to approximate the degree of groundwater drawdown which was higher south of the fault. Koehler's (1977) estimated agricultural pumpage for the time period between 1958 and 1976 was divided evenly between the five production wells. Data for years after 1976 was inferred from hydrograph records, and is therefore not as accurate.

Well 31S38E-06E001M lies south of the Cantil Fault and within the area currently occupied by the HPCC. This well is closest to the larger cone of depression in Koehler's (1977) water table map for 1976. The match to this well hydrograph is shown in **Figure 4.7.** The computer match to field data in the hydrograph is very good for the period of agricultural pumpage. The model predicts slightly more drawdown at the peak period of 1980.

Well 30S37E36-G001M is close to the Cantil Fault and on the north side of the fault in the area of the HPCC. This well has the longest period of record. The observed data oscillates over time, probably in response to seasonal pumpage. The calibrated model for Fremont Valley was not designed to simulate seasonal pumpage, so average pumpage over each year was used. The match between observed and simuated water levels is very good, as shown in **Figure 4.8.**

Well 30S37E27-H002M is located north of the Cantil Fault and about one mile north of the HPCC. **Figure 4.9** shows that the match between observed and simulated water levels is also quite good for this well hydrograph.

These three wells show that the calibrated groundwater model for Fremont Valley can simulate, without any changes except for pumpage rates, the long-term water level record for the area of Fremont Valley near the Project site. This match to three long-term well hydrographs serves as a verification of the calibrated model for Fremont Valley **(Table 4.3)**.

Table 4.1. Summary of Calibrated Model Parameters for the Fremont Valley Model.

Parameter Type	Zone	Location	Parameter Value	Units
Hydraulic Conductivity	1	Between Cantil Valley and Garlock Faults	20.00	ft/d
Hydraulic Conductivity	2	South of Cantil Valley Fault	43.51	ft/d
Hydraulic Conductivity	3	East End of Valley Between North of Cantil Valley Fault	0.40	ft/d
Hydraulic Conductivity	4	East End of Valley Between South of Cantil Valley Fault	0.53	ft/d
Hydraulic Conductivity	5	North of Garlock Fault	68.80	ft/d
Hydraulic Conductivity	7	Northeast corner of Project Beacon Site	0.11	ft/d
Hydraulic Conductivity	8	Western edge of Project Beacon Site	51.70	ft/d
Hydraulic Conductivity	9	Central part of Project Beacon Site	50.23	ft/d
Hydraulic Conductivity	10	Southeastern corner of Project Beacon Site	58.08	ft/d
Specific Yield	1	Between Cantil Valley and Garlock Faults	0.0037	dimensionless
Specific Yield	2	South of Cantil Valley Fault	0.0037	dimensionless
Specific Yield	3	East End of Valley Between North of Cantil Valley Fault	0.0037	dimensionless
Specific Yield	4	East End of Valley Between South of Cantil Valley Fault	0.0037	dimensionless
Specific Yield	5	North of Garlock Fault	0.0037	dimensionless
Specific Yield	7	Northeast corner of Project Beacon Site	0.0138	dimensionless
Specific Yield	8	Western edge of Project Beacon Site	0.0097	dimensionless
Specific Yield	9	Central part of Project Beacon Site	0.0004	dimensionless
Specific Yield	10	Southeastern corner of Project Beacon Site	0.0027	dimensionless
Fault Hydraulic Conductivity	0	Garlock Fault	1	ft/d
Fault Hydraulic Conductivity	1	Cantil Valley Fault	0.00020	ft/d
Fault Hydraulic Conductivity	2	Randsburg-Mojave Fault	0.00197	ft/d
Fault Hydraulic Conductivity	3	Muroc Fault	0.000037	ft/d

Table 4.2. Residuals and Statistics for the Steadystate Calibration to Water Levels

Name	Easting	Northing	Observed Water Level (ft)	Computed Water Level (ft)	Residual (ft)
29S39E26A01	1,415,707	12,848,465	2,132.0	2,138.8	-6.79
29S39E28H01	1,404,738	12,846,295	1,925.5	1,935.2	-9.74
29S39E35H01	1,414,297	12,841,453	1,924.0	1,927.3	-3.34
29S39E33H01	1,404,878	12,841,418	1,918.0	1,917.0	0.98
29S39E33K01	1,402,374	12,841,438	1,919.0	1,915.0	4.01
29S39E15M01	1,406,594	12,854,424	2,231.0	2,245.2	-14.24
29S39E22D01	1,405,542	12,852,476	2,112.0	2,103.9	8.10
29S39E32C01	1,396,105	12,843,818	1,911.0	1,927.7	-16.70
29S39E32E01	1,394,263	12,840,995	1,911.0	1,925.1	-14.13
30S38E24F01	1,385,320	12,820,257	1,927.0	1,899.2	27.80
30S38E08G01	1,365,192	12,830,553	1,927.0	1,909.7	17.33
30S38E20E01	1,363,433	12,821,072	1,922.0	1,911.9	10.13
30S38E20F01	1,363,523	12,821,071	1,924.0	1,911.6	12.40
30S38E20C03	1,363,682	12,822,161	1,923.0	1,909.6	13.42
30S38E20C04	1,364,695	12,821,970	1,923.0	1,906.5	16.55
30S38E20B01	1,364,931	12,821,750	1,916.0	1,906.0	10.02
30S38E34C02	1,375,193	12,811,468	1,912.0	1,901.3	10.71
30S38E32D01	1,362,351	12,810,675	1,937.0	1,923.8	13.21
30S38E31L01	1,359,431	12,807,973	1,928.0	1,933.8	-5.76
30S38E31F01	1,357,209	12,809,596	1,930.0	1,935.5	-5.52
30S38E30P01	1,359,201	12,812,015	1,933.0	1,928.2	4.82
30S38E30R01	1,361,027	12,812,799	1,941.0	1,923.3	17.68
30S38E30E01	1,356,898	12,814,548	1,942.0	1,935.3	6.68
30S38E19K01	1,359,453	12,819,691	1,944.4	1,924.2	20.25
30S37E24R02	1,356,779	12,817,678	1,944.0	1,932.1	11.87
30S37E24R01	1,355,948	12,818,123	1,951.0	1,933.3	17.67
30S38E19M01	1,356,950	12,819,933	1,944.0	1,929.3	14.67
30S37E24J01	1,356,145	12,820,013	1,949.3	1,930.9	18.33
30S37E24K01	1,355,637	12,819,945	1,956.0	1,932.0	23.98
30S37E24G01	1,354,993	12,821,152	1,949.0	1,932.1	16.91
30S37E24R01	1,354,524	12,821,977	1,951.0	1,932.2	18.81
30S37E24K02	1,354,473	12,819,847	1,952.0	1,934.5	17.55
30S37E23D01	1,346,198	12,821,639	1,935.0	1,946.4	-11.43
30S37E24M01	1,351,807	12,818,637	1,943.2	1,941.1	2.17
30S37E25M01	1,351,677	12,814,525	1,944.0	1,945.2	-1.19
30S37E36G01	1,355,876	12,810,519	1,934.7	1,936.7	-2.05
30S37E36K01	1,355,850	12,808,007	1,955.0	1,940.3	14.69
30S37E36N01	1,352,108	12,806,734	1,930.5	1,948.3	-17.79
31S37E01H01	1,355,824	12,805,279	1,938.0	1,944.7	-6.67
31S37E01R01	1,356,623	12,801,414	1,929.0	1,950.3	-21.34
31S37E12H01	1,356,596	12,798,576	1,929.0	1,956.2	-27.24
31S37E13B01	1,355,070	12,795,170	1,962.0	1,963.0	-1.04
31S37E22Q01	1,343,783	12,785,375	1,990.7	1,994.2	-3.52
31S37E10A01	1,344,999	12,800,108	1,980.0	1,968.7	11.28
31S37E02P01	1,347,672	12,801,828	1,918.0	1,962.4	-44.43
31S37E02D01	1,347,201	12,805,472	1,925.0	1,958.6	-33.61
30S37E35Q01	1,349,959	12,806,755	1,952.0	1,952.1	-0.05
30S37E34F01	1,342,448	12,810,650	1,951.0	1,960.5	-9.52
30S37E34H01	1,346,025	12,810,214	1,949.0	1,956.5	-7.46
30S37E27P01	1,342,652	12,813,086	1,942.0	1,959.6	-17.55
30S37E28J01	1,338,946	12,809,594	1,975.0	1,963.0	12.05
30S37E26E01	1,346,463	12,815,268	1,951.0	1,953.0	-2.03
30S37E27H01	1,346,071	12,814,872	1,940.0	1,953.8	-13.84
30S37E26K01	1,349,050	12,814,442	1,948.0	1,949.6	-1.65
31S37E05M01	1,331,025	12,803,475	1,994.0	1,974.0	20.04
31S37E30F01	1,326,909	12,783,118	2,064.5	2,026.1	38.41
31S37E28P01	1,337,571	12,780,169	2,074.0	2,031.9	42.10
31S37E33H01	1,340,472	12,777,520	2,066.0	2,053.9	12.10
32S37E04D01	1,335,601	12,774,440	2,054.8	2,064.2	-9.34
32S37E04P01	1,338,378	12,770,095	2,065.1	2,067.7	-2.60
32S36E22B01	1,311,344	12,757,606	2,105.0	2,120.8	-15.75
30S38E05R01	1,367,517	12,833,661	1,899.0	1,912.9	-13.90
30S38E05R02	1,367,608	12,833,879	1,901.0	1,913.1	-12.10
30S38E08K01	1,365,187	12,830,044	1,929.0	1,908.5	20.52
30S38E30Q01	1,359,380	12,812,013	1,944.0	1,927.8	16.18
30S38E32E01	1,361,832	12,809,370	1,932.9	1,926.8	6.03
30S39E08A01	1,399,181	12,833,676	1,912.1	1,909.2	2.89
30S38E08E02	1,362,357	12,830,289	1,954.0	1,915.0	38.99
30S38E20C01	1,364,783	12,821,860	1,918.0	1,906.3	11.69
30S38E30R02	1,361,029	12,812,906	1,943.0	1,923.2	19.84
29S39N29N01	1,394,465	12,843,831	1,914.0	1,927.2	-13.17
Residual Mean					**3.34**
Residual Standard Deviation					**16.39**
Absolute Residual Mean					**13.64**
Minimum Residual					**-44.43**
Maximum Residual					**42.10**
Range in Head					**332.00**
Residual Mean/Range					**1.0%**
Residual Standard Deviation/Range					**4.9%**
Absolute Residual Mean/Range					**4.1%**

Table 4.3. Residuals and Statistics for the Transient Calibration to Pump Test Drawdown.

Name	Time (d)	Pumping Well	Easting	Northing	Observed Drawdown (ft)	Computed Drawdown (ft)	Residual (ft)
46	0.5	43	1,342,509	12,804,500	0.15	0.07	0.08
46	1	43	1,342,509	12,804,500	0.30	0.21	0.09
46	2	43	1,342,509	12,804,500	0.57	0.63	-0.07
46	3	43	1,342,509	12,804,500	1.05	1.13	-0.08
50	0.5	43	1,338,386	12,803,743	0.04	0.00	0.04
50	1	43	1,338,386	12,803,743	0.26	0.00	0.26
50	2	43	1,338,386	12,803,743	0.53	0.01	0.52
50	3	43	1,338,386	12,803,743	0.85	0.05	0.80
USGS	0.5	43	1,339,694	12,801,248	3.20	3.05	0.15
USGS	1	43	1,339,694	12,801,248	5.70	5.91	-0.21
USGS	2	43	1,339,694	12,801,248	9.50	9.76	-0.26
USGS	3	43	1,339,694	12,801,248	12.37	12.19	0.18
41	0.5	48	1,333,612	12,798,544	1.22	0.26	0.96
41	1	48	1,333,612	12,798,544	1.55	0.69	0.86
41	2	48	1,333,612	12,798,544	1.81	1.51	0.30
41	3	48	1,333,612	12,798,544	1.93	2.22	-0.29
47	0.5	48	1,329,846	12,797,459	1.14	0.43	0.71
47	1	48	1,329,846	12,797,459	1.57	0.89	0.68
47	2	48	1,329,846	12,797,459	2.25	1.64	0.61
47	3	48	1,329,846	12,797,459	2.75	2.31	0.44
49	0.5	48	1,334,463	12,800,146	0.12	0.13	-0.01
49	1	48	1,334,463	12,800,146	0.22	0.43	-0.21
49	2	48	1,334,463	12,800,146	0.31	1.08	-0.77
49	3	48	1,334,463	12,800,146	0.41	1.68	-1.27
44	0.5	63	1,335,918	12,799,848	4.01	3.99	0.02
44	1	63	1,335,918	12,799,848	5.12	4.87	0.25
44	2	63	1,335,918	12,799,848	6.37	6.03	0.34
44	3	63	1,335,918	12,799,848	7.26	6.89	0.37
45B	0.5	63	1,336,096	12,801,531	0.43	0.14	0.29
45B	1	63	1,336,096	12,801,531	0.70	0.33	0.37
45B	2	63	1,336,096	12,801,531	0.86	0.73	0.13
45B	3	63	1,336,096	12,801,531	0.92	1.17	-0.25
49	0.5	63	1,334,463	12,800,146	5.05	4.63	0.42
49	1	63	1,334,463	12,800,146	5.66	5.46	0.20
49	2	63	1,334,463	12,800,146	6.09	6.55	-0.46
49	3	63	1,334,463	12,800,146	6.17	7.37	-1.20
Residual Mean							**0.11**
Residual Standard Deviation							**0.50**
Absolute Residual Mean							**0.40**
Minimum Residual							**-1.27**
Maximum Residual							**0.96**
Range in Head							**12.25**
Residual Mean/Range							**0.9%**
Residual Standard Deviation/Range							**4.0%**
Absolute Residual Mean/Range							**3.2%**

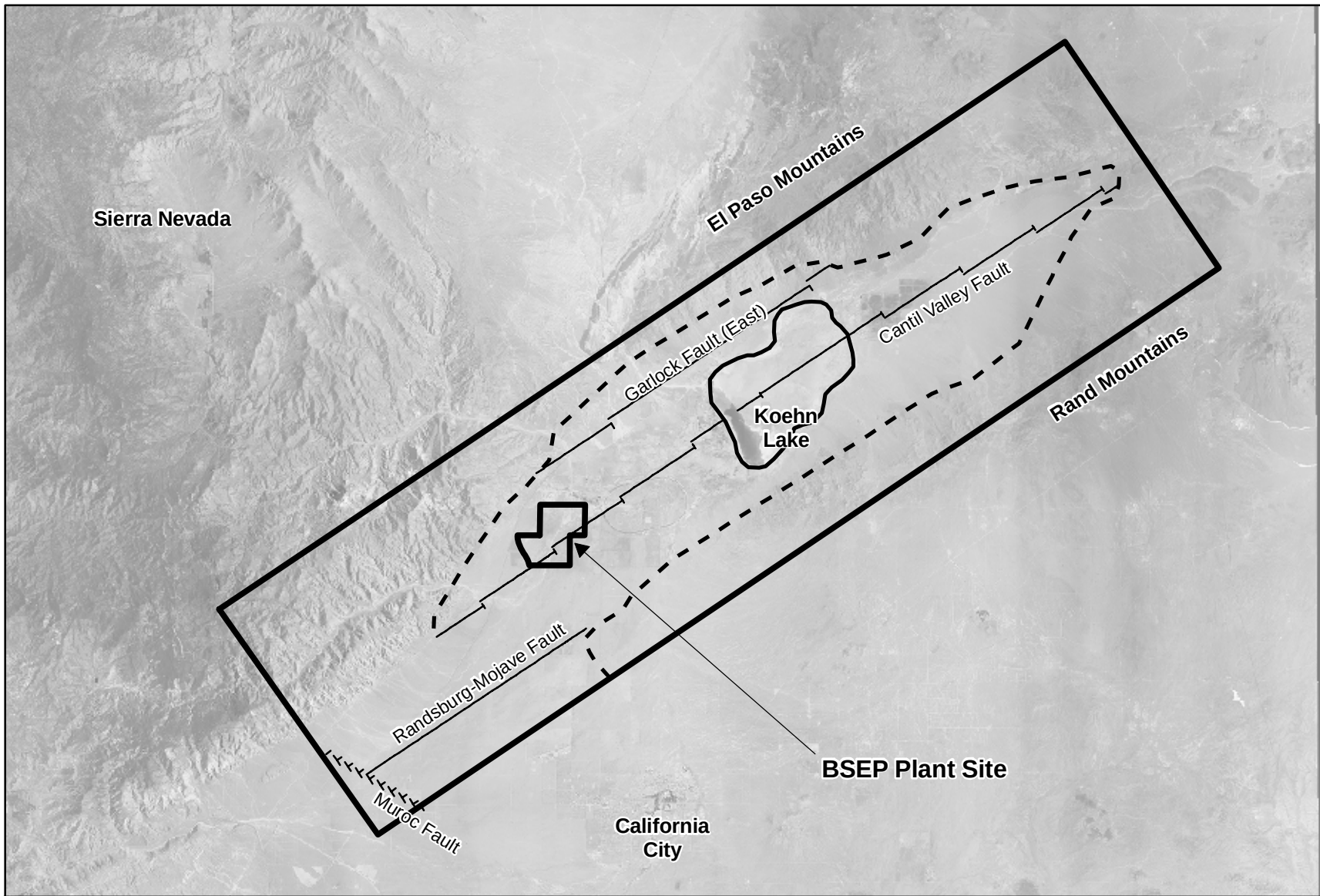

Map Location

Legend

- Basin Boundary
- Fault
- Koehn_Lake
- BSEP Plant Site Boundary
- Model Boundary

N W E S

0 2.5 5 7.5 10 Miles

1:316,800

BSEP

Figure 4.1
Model Grid and Boundaries

Beacon Solar

ENSR | AECOM

Project: 10056-014
Date: March 2008

J:\2007 Projects\10056-FPL\014-CCSPVAFC Beacon Energy LLC GIS\March 08\Figure 3.9.mxd

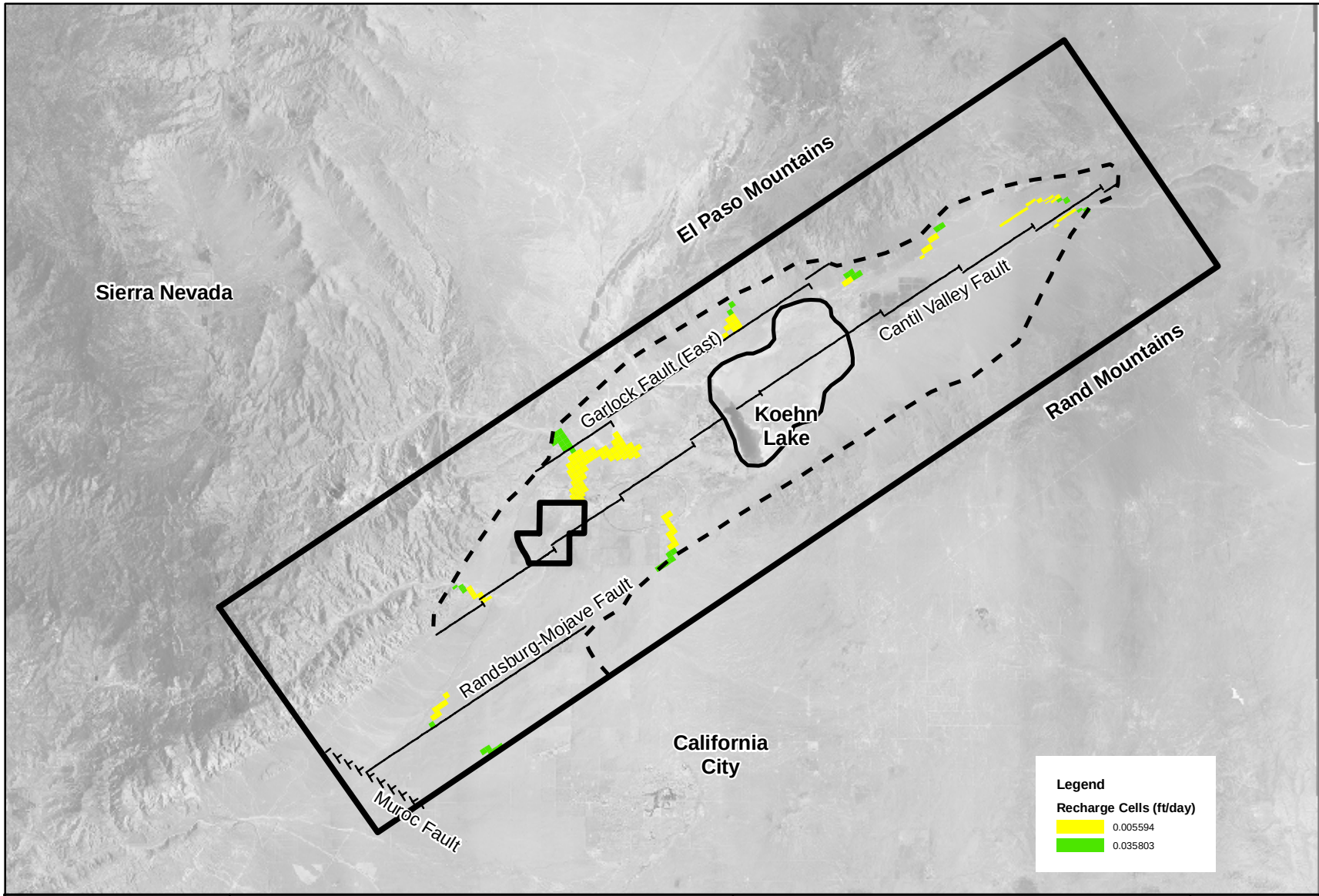

Map Location

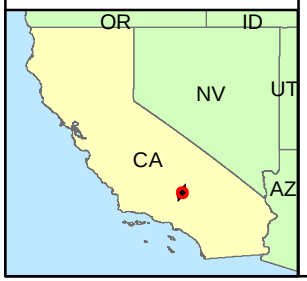

Legend

- BSEP Plant Site Boundary
- Model Boundary
- Basin Boundary

N
W E
S

0 2.5 5 7.5 10 Miles

1:316,800

BSEP

Figure 4.2
Recharge Cells

Beacon Solar

ENSR | AECOM

Project: 10056-014
Date: March 2008

J:\2007 Projects\10056-FPL\014-CCSP\AFC Beacon Energy LLC GIS\March 08\Figure 4.2.mxd

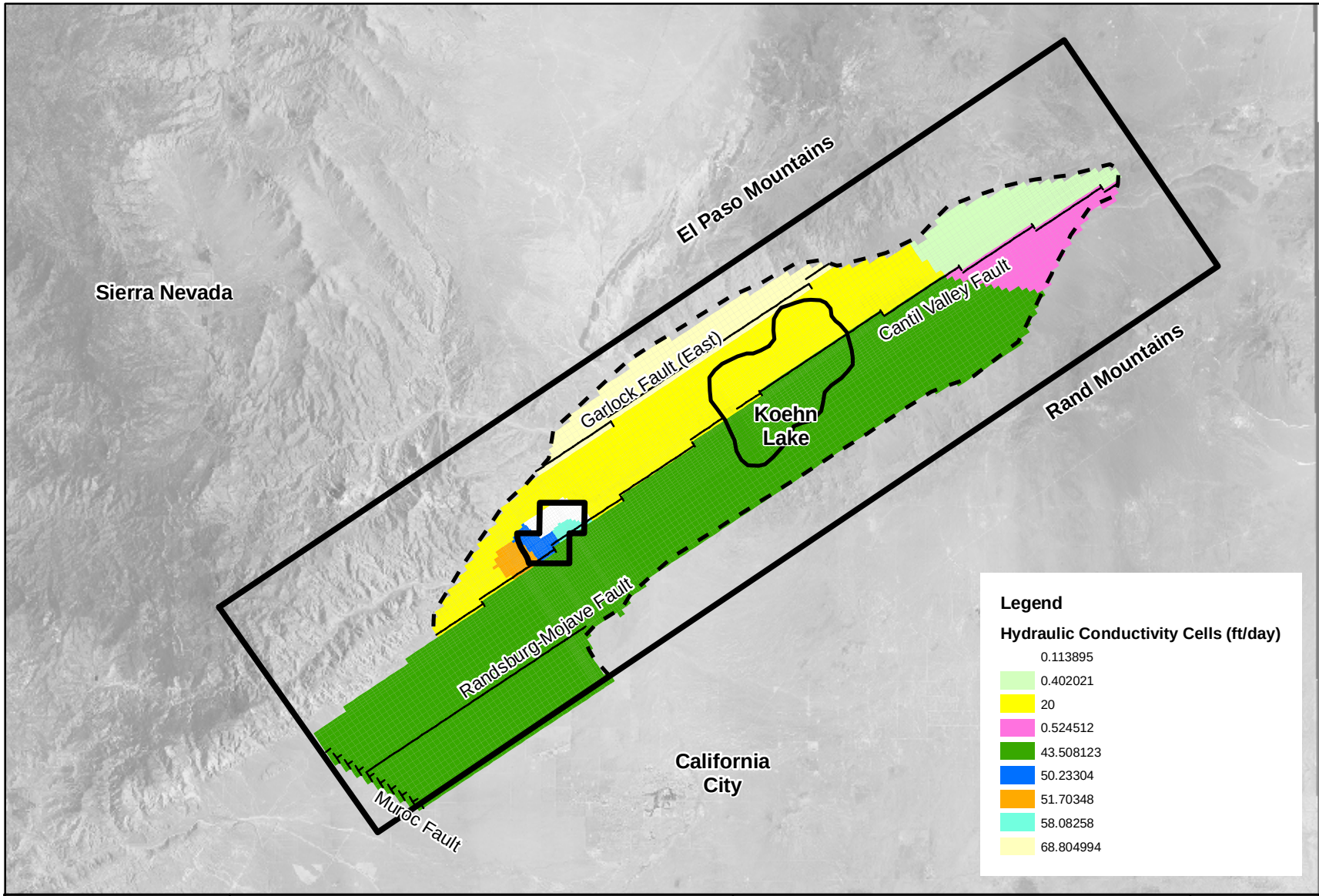

Map Location

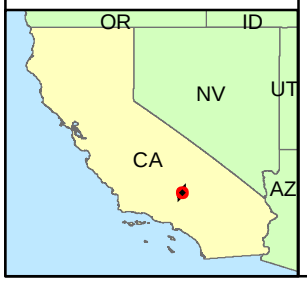

Legend

- Basin Boundary
- BSEP Plant Site Boundary
- Model Boundary

N W E S

0 2.5 5 7.5 10 Miles

1:316,800

BSEP

Figure 4.3
Hydraulic Conductivity Cells

Beacon Solar

ENSR | AECOM

Project: 10056-014
Date: March 2008

J:\2007 Projects\10056-FPL\014-CCSP\AFC Beacon Energy LLC GIS\March 08\Figure 4.3.mxd

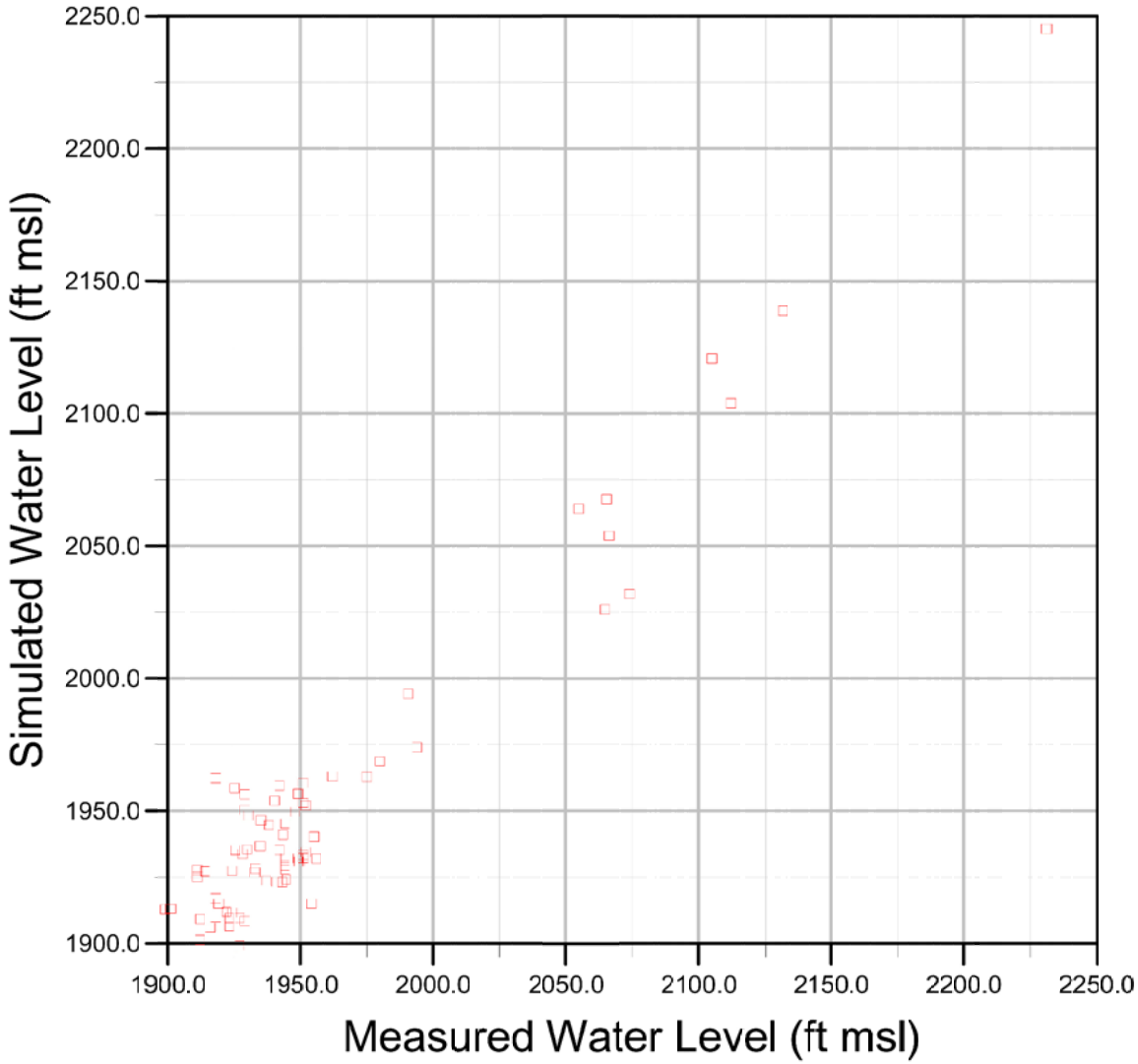

Map Location

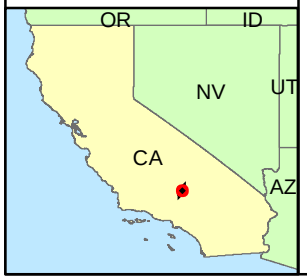

BSEP

Figure 4.4
Observed vs. Simulated 1958

Beacon Solar

ENSR | AECOM

Project: 10056-014
Date: March 2008

J:\2007 Projects\10056-FPL\014-CCSPVAFC Beacon Energy LLC GIS\March 08\Figure 4.4.mxd

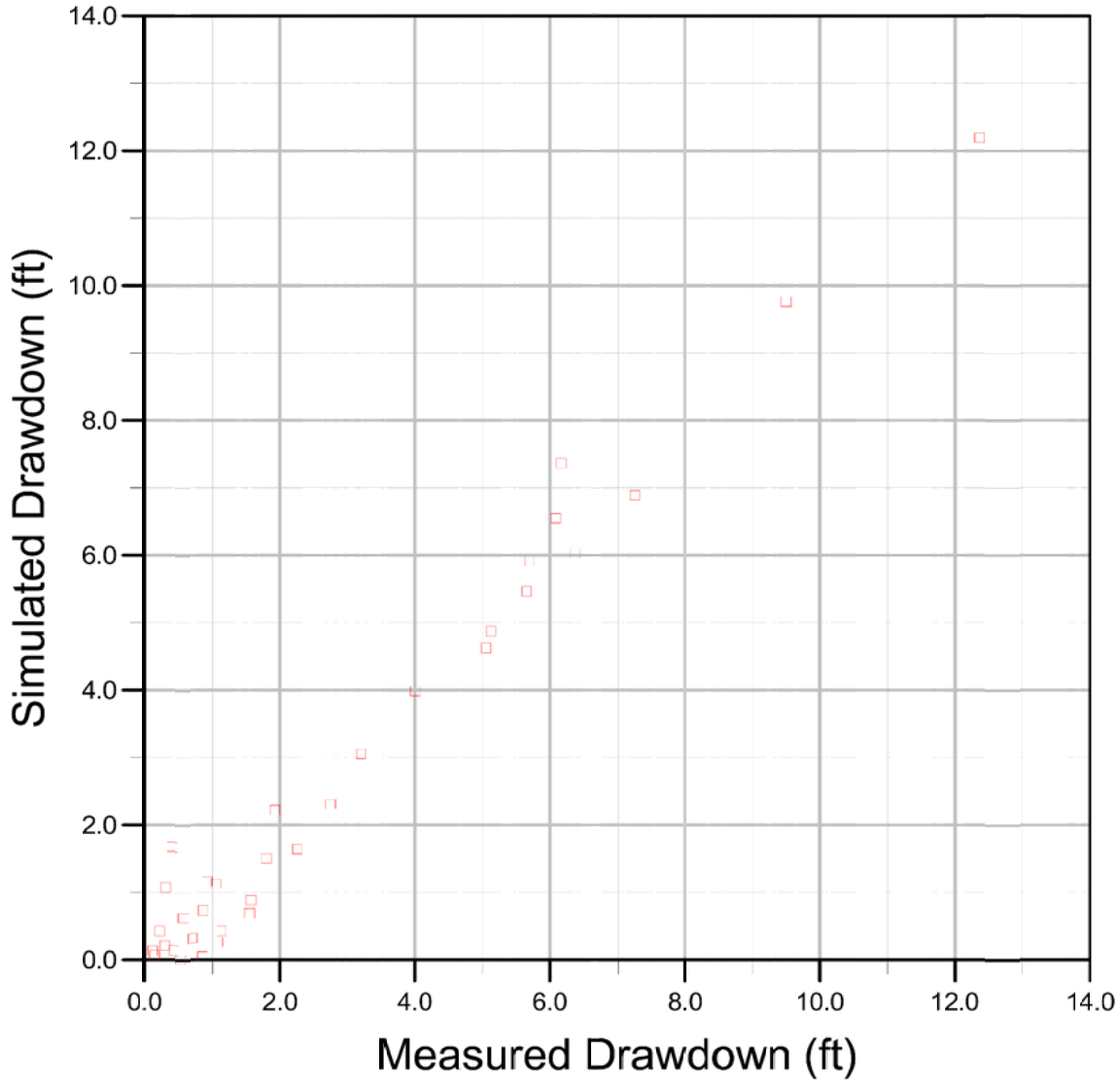

Map Location

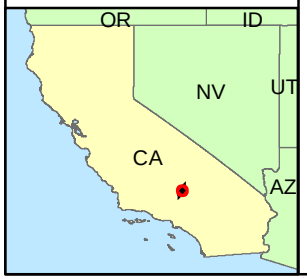

BSEP

Figure 4.5
Observed vs. Simulated Aquifer Tests

Beacon Solar

ENSR | AECOM

Project: 10056-014
Date: March 2008

J:\2007 Projects\10056-FPL\014-CCSPVAFC Beacon Energy LLC GIS\March 08\Figure 4.5.mxd

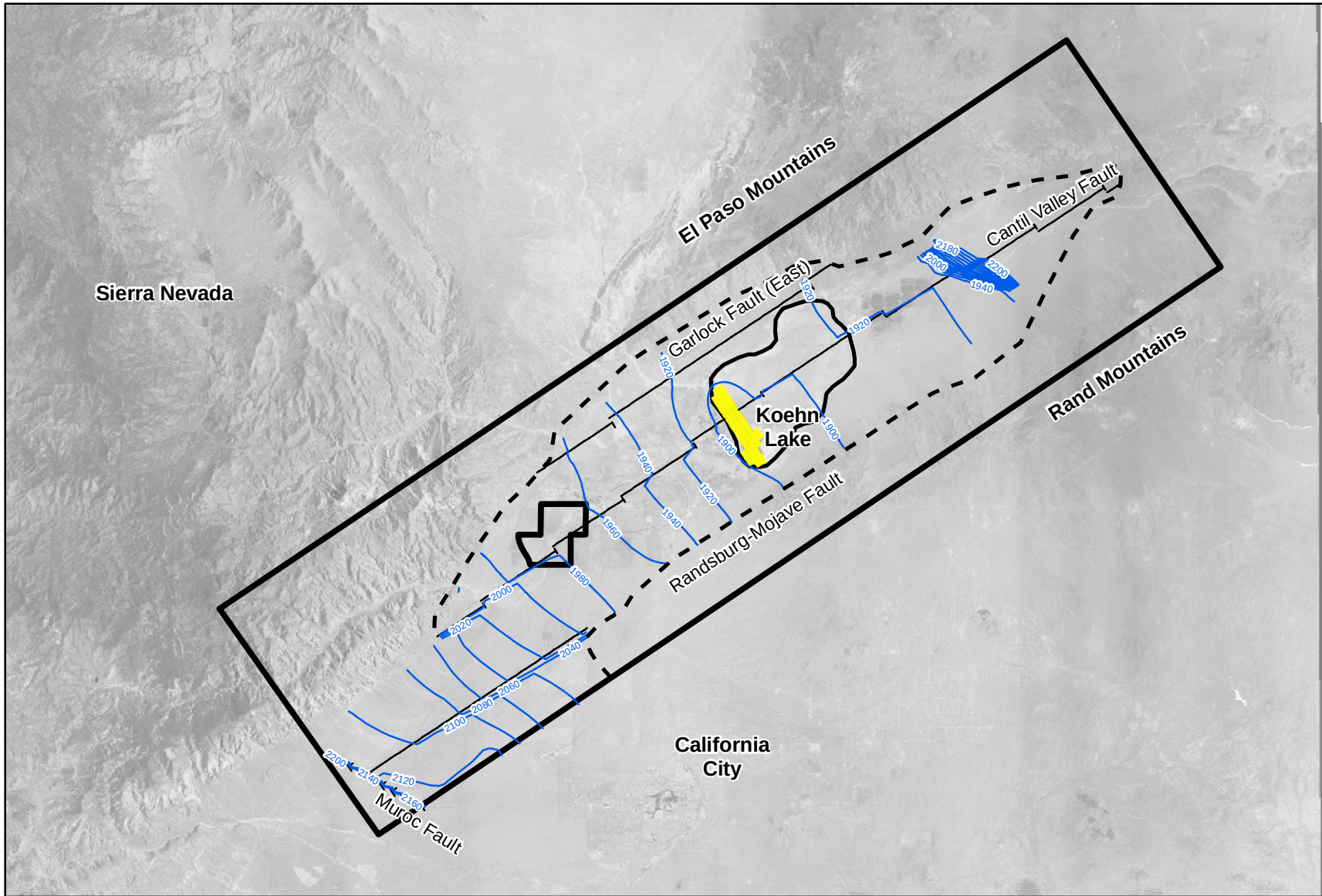

Map Location

Legend

- Basin Boundary
- BSEP Plant Site Boundary
- Model Boundary

N W E S

0 2.5 5 7.5 10 Miles

1:316,800

BSEP

Figure 4.6
Observed vs. Simulated 1958

Beacon Solar

ENSR | AECOM

Project: 10056-014
Date: March 2008

J:\2007 Projects\10056-FPL\014-CCSPVAFC Beacon Energy LLC GIS\March 08\Figure 4.6.mxd

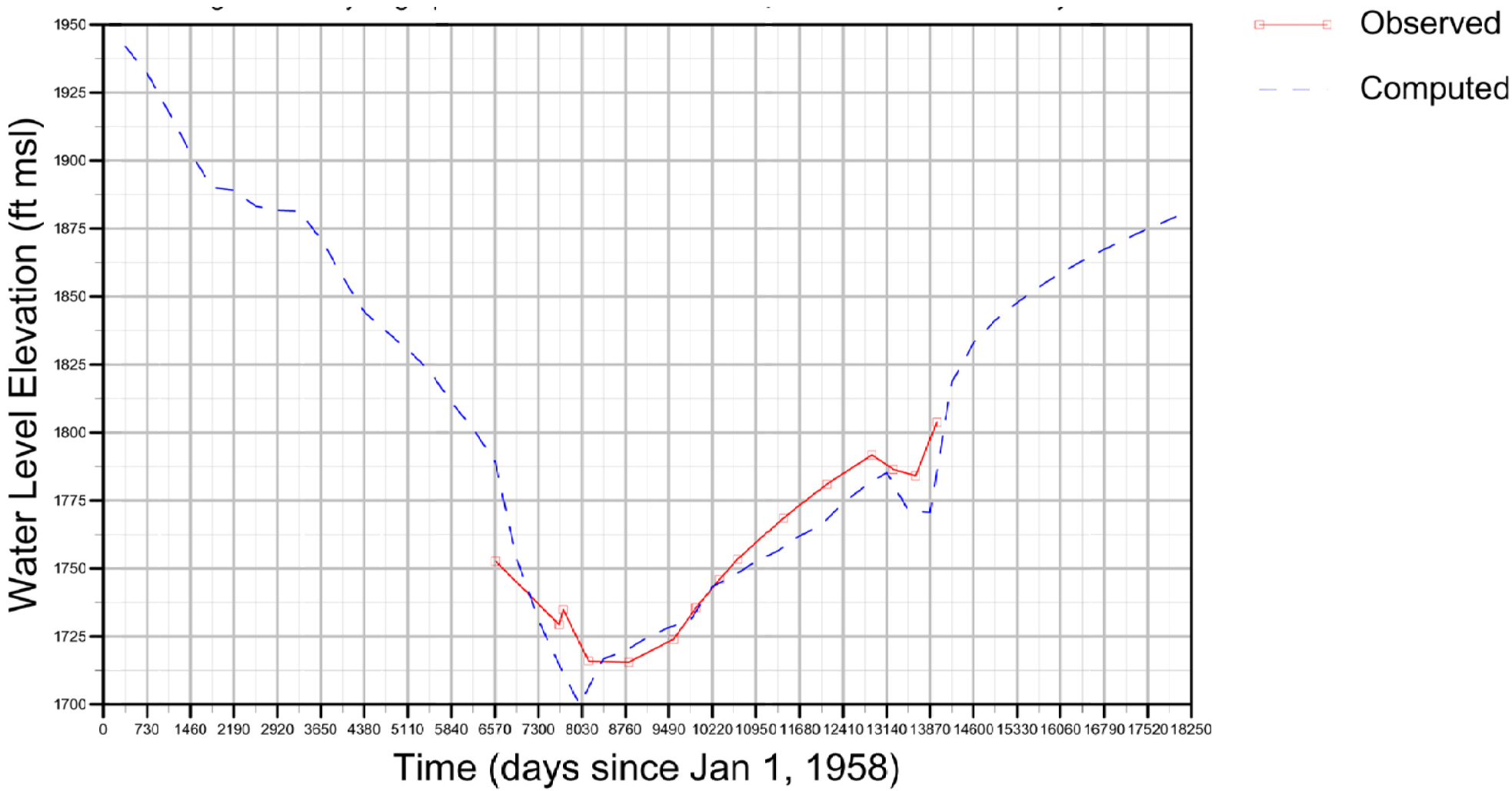

Map Location

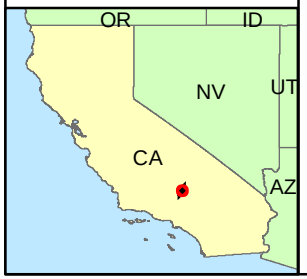

BSEP

Figure 4.7
Hydrograph for Well 31S38E06E001M
South of the Cantil Valley Fault

Beacon Solar

ENSR | AECOM

Project: 10056-014
Date: March 2008

J:\2007 Projects\10056-FPL\014-CCSPVAFC Beacon Energy LLC GIS\March 08\Figure 4.7.mxd

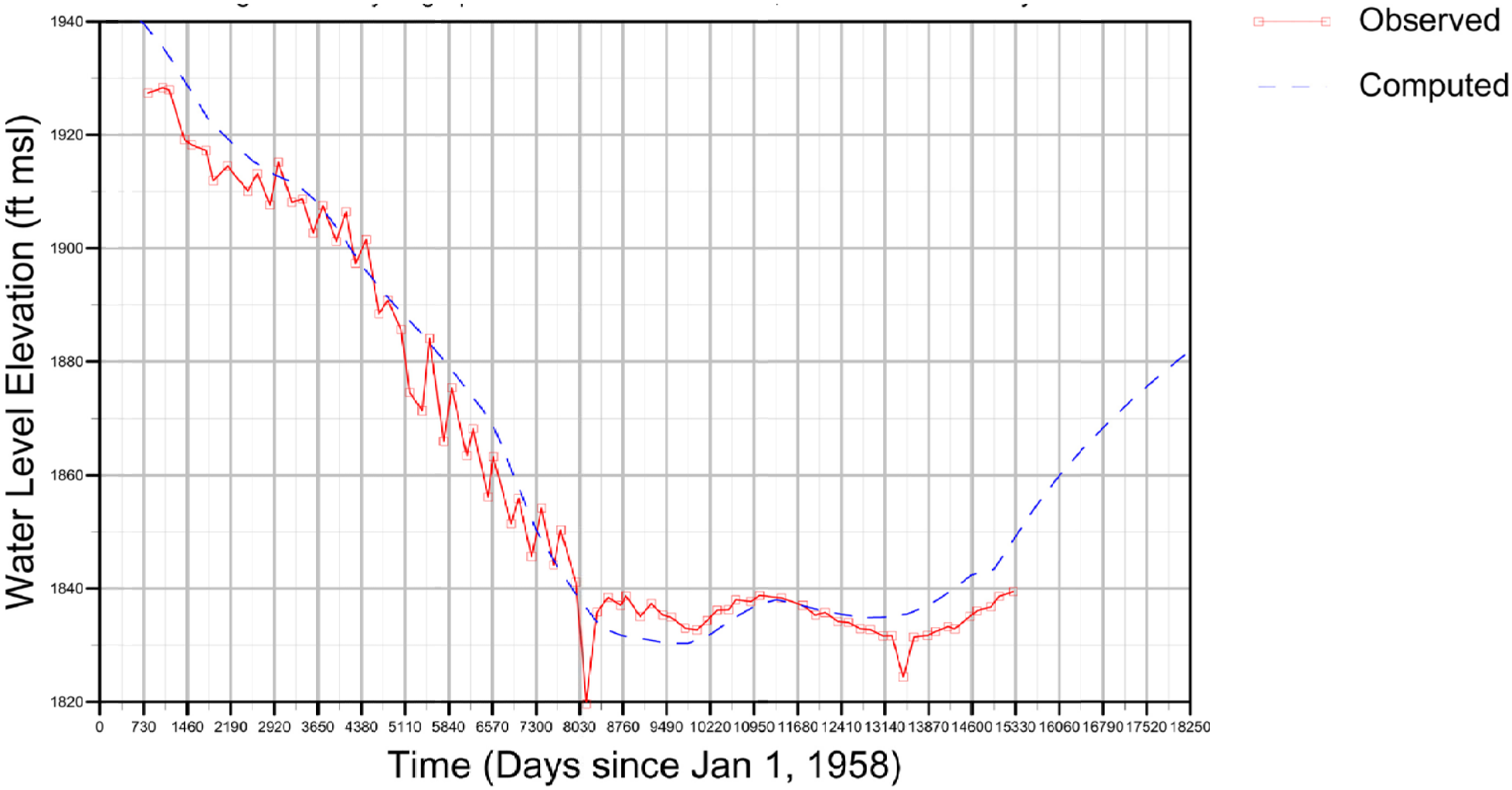

Map Location

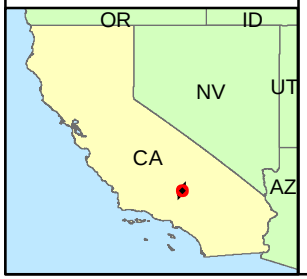

BSEP

Figure 4.8
Hydrograph for Well 30S37E36G001
Near the Cantil Valley Fault

Beacon Solar

ENSR | AECOM

Project: 10056-014
Date: March 2008

J:\2007 Projects\10056-FPL\014-CCSPVAFC Beacon Energy LLC GIS\March 08\Figure 4.8.mxd

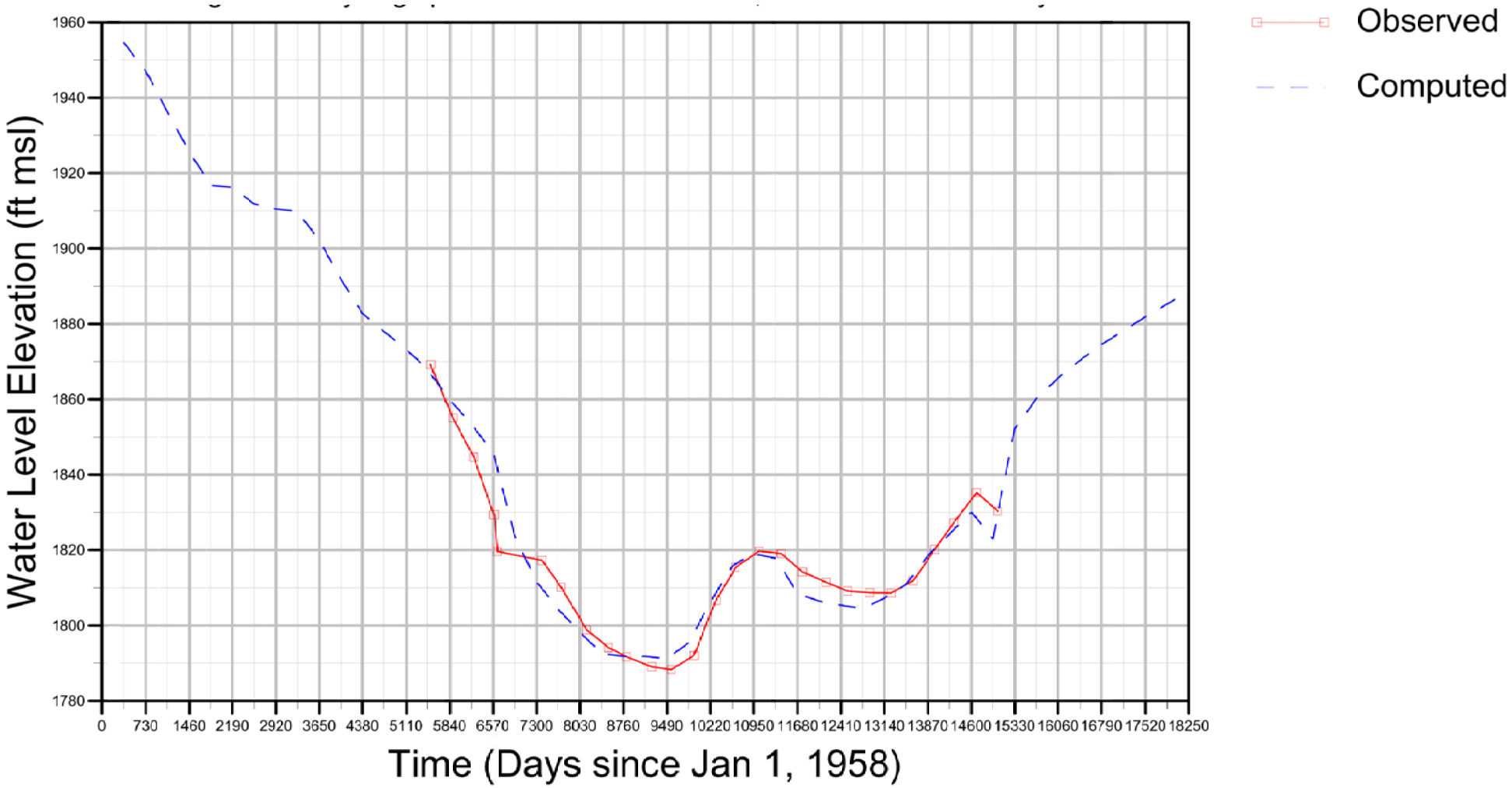

Map Location

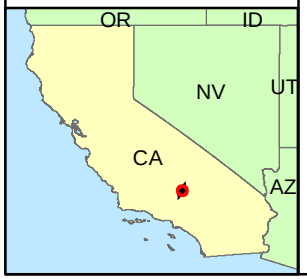

BSEP

Figure 4.9
Hydrograph for Well 30S37E27H002M
North of the Cantil Valley Fault

Beacon Solar

ENSR | AECOM

Project: 10056-014
Date: March 2008

J:\2007 Projects\10056-FPL\014-CCSPVAFC Beacon Energy LLC GIS\March 08\Figure 4.9.mxd

5.0 Predictive Impact Assessment

The calibrated model was used to predict the impact of a proposed 1,600 AFY withdrawal from a single on-site well. The predictive simulation lasted 30 years and assumed that the well was pumping continuously at a rate of 1,600 AFY. The predicted drawdown when using Well 48 as the pumping well is shown in **Figure 5.1.** The predicted drawdown when using Well 63 is shown in **Figure 5.2**. The predicted drawdown and cone of depression are very similar between the two wells.

Maximum on-site drawdown is about 35 feet and the Cantil Fault limits the impact to the north side of the fault. The maximum drawdown south of the Cantil Fault is about 7 feet. Impacts propagate to the northeast between the Cantil Fault and the Garlock Fault. The distance from the eastern edge of the Project site to the 5 ft drawdown contour is about 4 miles. Because of the limited drawdown near Koehn Lake of 5 feet or less and the presence of the HPCC wells between the Project and the lake, it is unlikely that any highly saline water from the lake area would reach the Project. Also, the additional drawdown of five feet or less between the HPCC and Koehn Lake is not likely to cause the migration of highly saline water into the HPCC wells.

The calibrated model was also used to simulate the five-month construction period at the start of the project and the grading period. During this period, groundwater pumping will be higher than the long-term average pumping. The construction period was divided into five one-month stress periods with five million gallons per day (MGD) for the first and last month and 10 MGD for the middle three months of construction. The pumping was assumed to be equally distributed between wells 41, 42, 47, 48, 49, 63, and the domestic well. The predicted drawdown at the end of the five month period is a maximum of about 10 feet as shown in **Figure 5.3**.

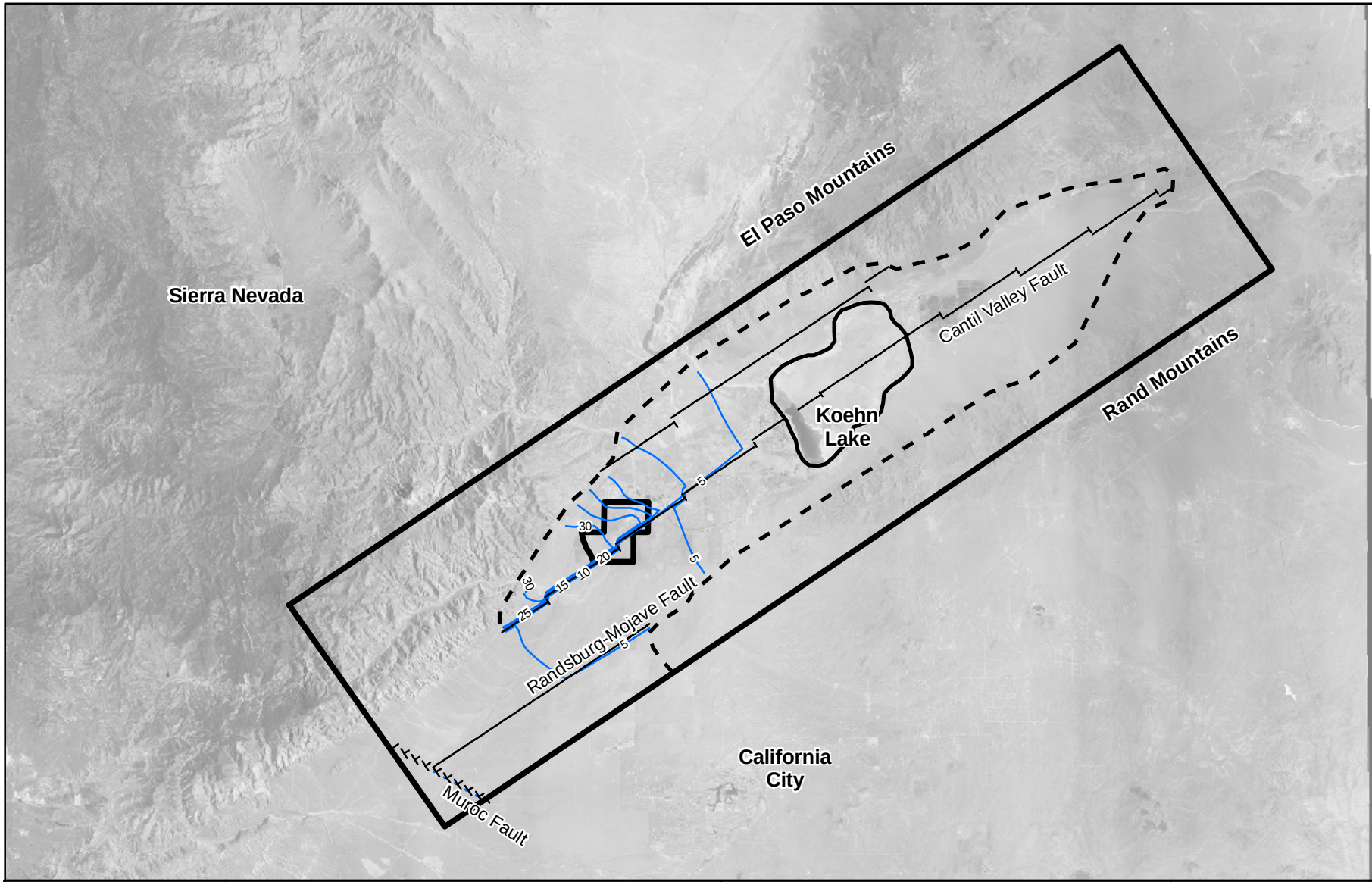

Map Location

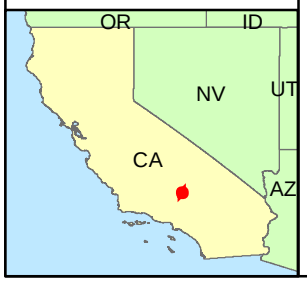

Legend

- Drawdown Contour (5-Foot Interval)
- BSEP Plant Site Boundary
- Model Boundary
- Basin Boundary
- Fault

N W E S

0 2.5 5 7.5 10 Miles

1:316,800

BSEP

Figure 5.1
Influence from Groundwater Pumping
(Well No. 48) - 30 Years

Beacon Solar

ENSR | AECOM

Project: 10056-014
Date: March 2008

J:\2007 Projects\10056-FPL\014-CCSP\AFC Beacon Energy LLC GIS\March 08\Figure 5.1.mxd

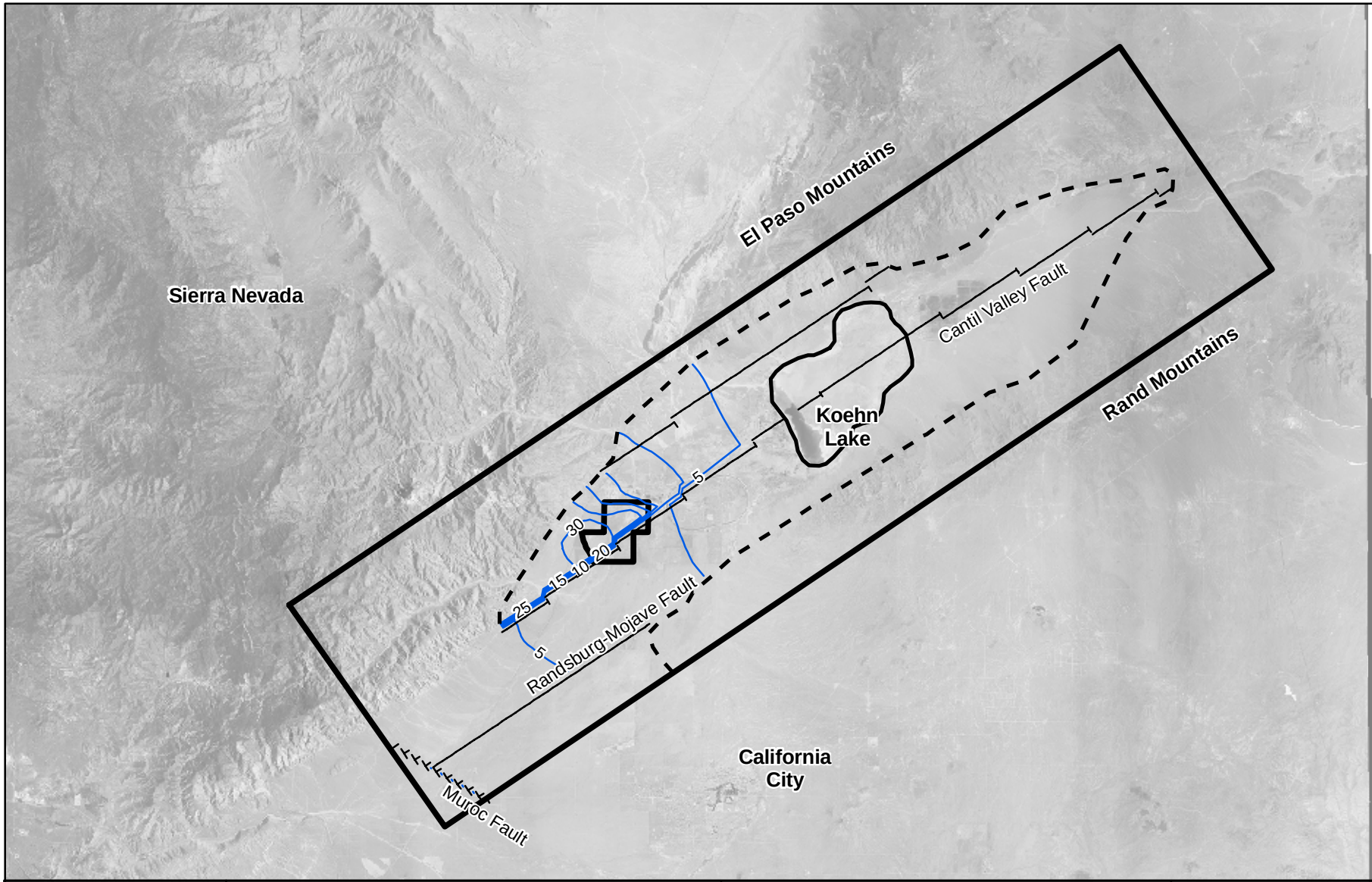

Map Location

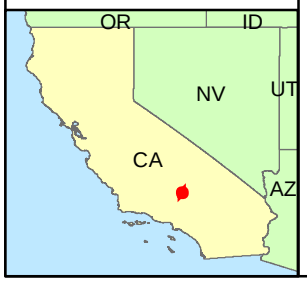

Legend

- Drawdown Contour (5-Foot Interval)
- BSEP Plant Site Boundary
- Model Boundary
- Basin Boundary
- Fault

N W E S

0 2.5 5 7.5 10 Miles

1:316,800

BSEP

Figure 5.2
Influence from Groundwater Pumping
(Well No. 63) - 30 Years

Beacon Solar

ENSR | AECOM

Project: 10056-014
Date: March 2008

J:\2007 Projects\10056-FPL\014-CCSPVAFC Beacon Energy LLC GIS\March 08\Figure 5.2.mxd

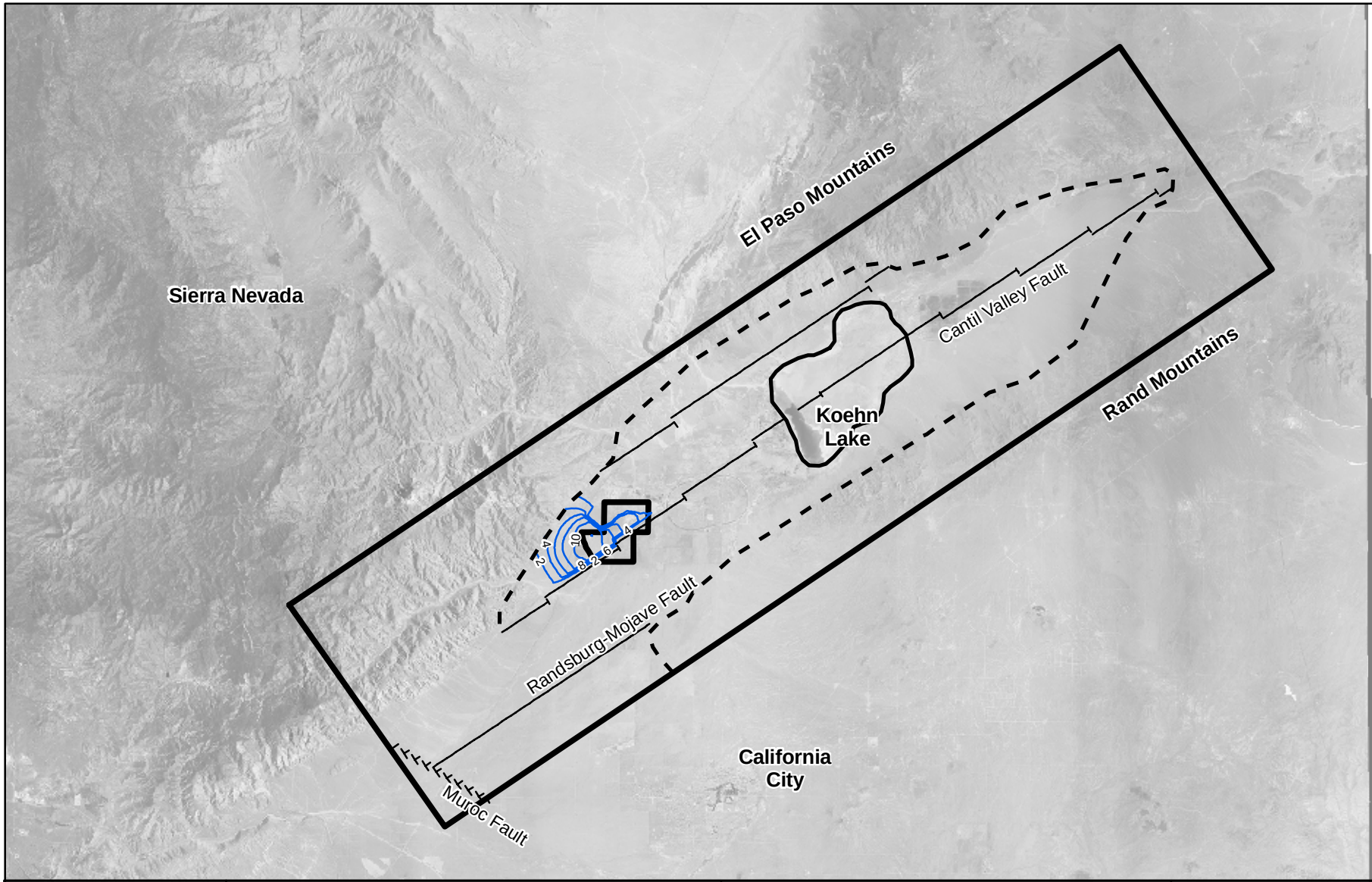

Map Location

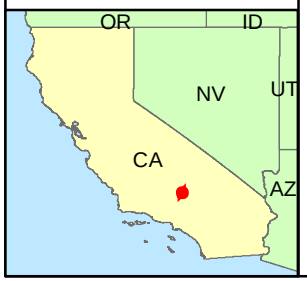

Legend

- Predicted Drawdown (feet)
- BSEP Plant Site Boundary
- Model Boundary
- Basin Boundary
- Fault

N
W E
S

0 2.5 5 7.5 10 Miles

1:316,800

BSEP

Figure 5.3
Groundwater Model Predicted Drawdown
Site Grading Period

Beacon Solar

ENSR | AECOM

Project: 10056-014
Date: March 2008

J:\2007 Projects\10056-FPL\014-CCSP\AFC Beacon Energy LLC GIS\March 08\Figure 5.3.mxd

6.0 References

Anderson, M.P. and W.W. Woessner, 1992, Applied Groundwater Modeling; Simulation of Flow and Advective Transport, Academic Press, San Diego, California, 381 p.

Andersen, P.F., 1993, A manual of instructional problems for the USGS MODFLOW model, U.S. EPA, EPA/600/R-93/010.

Bloyd Jr., R.M., 1967. Water Resources of Antelope Valley - East Kern Water Agency Area. (Co-authored by the USGS and Antelope Valley - East Kern Water Agency): United States Geological Survey, Menlo Park, California.

Dockter, R.D., 1979, Preliminary Lithologic and Water Quality Data from Test Wells on Koehn Dry Lake, Kern County, California: Department of the Interior, United States Geological Survey.

Durbin, T.J. 1978. Calibration of a Mathematical Model of the Antelope Valley Ground-Water Basin, California. USGS Water Supply Paper WSP-2046.

ESI 2005, Goundwater Vistas: Environmental Simulations Incorporated, Reinholds, Pennsylvania.

Harbaugh, A.W., E.R. Banta, M.C. Hill, and M.G. McDonald, 2000, MODFLOW-2000, The U.S. Geological Survey Modular Ground-Water Model – User Guide to Modularization Concepts and the Ground-Water Flow Process, USGS Open File Report 00-92.

Koehler, J.H., 1977, Groundwater in the Koehn Lake Area, Kern County, California, Water-Resources Investigations 77-66 (Prepared in cooperation with the Antelope Valley – East Kern Water Agency): United States Geological Survey, Menlo Park, California.

Kunkle, Fred, 1962, Reconnaissance of Ground Water in the Western Part of the Mojave Desert Region, California: Department of the Interior – United States Geological Survey, Hydrologic Investigations Atlas HA-31: United States Geological Survey, Washington D.C.

McDonald, M.G. and A.W. Harbaugh, 1988, A modular three-dimensional finite-difference ground-water flow model, U.S. Geological Survey TWRI, Book 6, Chapter A1.

Moyle Jr., W. R., Glenn F., 1985. Antelope Valley - East Kern Water Agency Area, Showing Groundwater Subunits and Areas, Location of Wells, and Lines of Equal Depth to Water for Spring 1983: United States Geological Survey, Menlo Park, California.

RWQCB, 1994. Water Quality Control Plan for the Lahontan Region, North and South Basin: California Regional Quality Control Board, Lahontan Region, Victorville, California.

Welch, A.H., and D.J. Bright (editors), 2007. Water Resources of the Basin and Range Carbonate-Rock Aquifer System (BARCAS), Eastern Nevada and Western Utah: Draft report. USGS Open-File Report OFR-2007-1156.

Woessner, W.W. and M.P. Anderson, 1992. Selecting calibration values and formulating calibration targets for groundwater flow simulations, Proceedings of the NWWA Conference on Solving Ground-Water Problems with Models.

APPENDIX J.3

Aquifer Testing Program - Procedures and Results Wells No.'s 43, 48 and 63

Prepared for:
Beacon Solar, LLC

Project Pumping Test Procedures, Analyses, and Results

ENSR Corporation
March 2008
Document No.: 10056-014-150-PPT

ENSR | AECOM

Contents

1.0 Introduction 1-1

2.0 Hydrogeologic Setting 2-1

2.1 Groundwater Occurrence and Movement 2-2

2.2 Aquifer Properties in the Koehn Sub-basin 2-2

2.3 Plant Site Water Supply Wells 2-3

3.0 Aquifer Test - Procedures 3-1

3.1 Well Rehabilitation and Survey 3-1

3.2 Vertical Temperature and Conductivity Logging 3-2

3.3 Pumping Test 3-2

3.4 Data Evaluation 3-3

3.5 Assumptions and Uncertainties 3-3

3.6 Water Quality Sampling 3-4

4.0 Aquifer Test - Results 4-1

4.1 Temperature and Conductivity Logging 4-1

4.2 Pumping Influence 4-1

4.3 Aquifer Properties 4-2

4.4 Groundwater Geochemistry 4-3

5.0 Summary and Conclusions 5-1

6.0 References 6-1

Attachments

A Video Log of Well Nos. 43, 48 and 63

B Survey Data for Plant Site Wells

C Temperature and Conductivity logs

D Raw Data and Estimates of Aquifer Parameters

E Certified Analytical Laboratory Reports

List of Figures

Figure J.3-1 Site Location Map....1-2
Figure J.3-2 Pumping Test Well Nos. 43, 48 and 63....1-3
Figure J.3-3 Sub-basins within the Fremont Valley Groundwater Basin....2-4
Figure J.3-4 Groundwater Levels in the Koehn Sub-basin – 2007....2-5
Figure J.3-5 Drawdown at the end of the Constant Rate Discharge Test – Well No. 43....4-4
Figure J.3-6 Drawdown at the end of the Constant Rate Discharge Test – Well No. 48....4-5
Figure J.3-7 Drawdown at the end of the Constant Rate Discharge Test – Well No. 63....4-6
Figure J.3-8 Water Level Contours Two Weeks after Conclusion of the Pumping Tests (October 2007) 4-7

List of Tables

Table J.3-1 Well Details – Water Supply Wells on the Plant Site....2-6
Table J.3-2 Monitor Wells Used During the Pumping Tests....3-2
Table J.3-3 Water Quality Parameters Evaluated in the Pump Effluent....3-5
Table J.3-4 Summary of Average Aquifer Test Results....4-2
Table J.3-5 Summary of Drawdown at the End of the Constant Rate Discharge Test....4-8
Table J.3-6 Summary of Aquifer Testing Results....4-9
Table J.3-7 Summary of Water Quality Data Collected During the Pumping Tests....4-10

List Of Acronyms

AFC	Application for Certification
AFY	acre-feet per year
bgs	below ground surface
BSEP	Beacon Solar Energy Project
CEC	California Energy Commission
DWR	Department of Water Resources
ft/ft	feet/foot
ft^2/day	square feet per day
gpm	gallons per minute
gpd/ft	gallons per day per foot of aquifer thickness
gpm/ft	gallons per minute per foot of drawdown
MDL	method detection limit
mg/L	milligrams per liter
msl	mean sea level
psi	pounds per square inch
PQL	Practical Quantitation Limit
RWQCB	California Regional Water Quality Control Board – Lahontan Region
TDS	total dissolved solids
USGS	United States Geological Survey

1.0 Introduction

This report summarizes the results of a pumping test, conducted for the Beacon Solar Energy Project (BSEP) at the Plant Site between August 30 and October 2, 2007. The test was coordinated with Fremont Ranch representatives and was conducted to address requirements for submittal of an Application for Certification (AFC) to the California Energy Commission (CEC). BSEP (also referred to as "the Project") is a proposed 250 megawatt solar power facility proposed for a site north of California City, California in the Mojave Desert (**Figure J.3-1**).

The BSEP site is approximately 2,012 acres in size and has been disturbed by past alfalfa farming, although agricultural activities were discontinued in 1988 (ENSR 2007a). Most of the acreage is on a contiguous set of parcels east of State Highway 14. The proposed BSEP water supply requirements for cooling purposes are estimated to be about 1,600 acre-feet per year (AFY). This equates an annualized average daily flow of about 990 gallons per minute (gpm). During the summer peak flows of up to about 4,054 gpm are estimated and during the winter, when temperatures are low, flows are estimated to be less than 100 gpm.

The objectives of the pumping test program were to :

- Estimate existing site water supply well yield and efficiency, and their capacity to meet Project water supply requirements;
- Determine the hydraulic influence from pumping selected wells on the plant site;
- Assess the hydraulic boundary effect of the Cantil Valley Fault; and
- Estimate the aquifer characteristics.

A work plan for site investigation including a scope of work for the pumping test was prepared and submitted by ENSR Corporation (ENSR) to the CEC on August 14, 2007 (ENSR 2007b). The work plan was reviewed by the CEC and comments were provided to ENSR on August 20, 2007. Comments provided by the CEC were incorporated and the scope of work was revised accordingly.

Based on a reconnaissance of well conditions, their depth, location across the site and centrality to adjacent wells that could be used as monitor wells, and their historic performance, Well Nos. 43, 48 and 63 were selected for the pumping test program (**Figure J.3-2**). Prior to beginning the testing program, the pumps were removed from Well Nos. 43 and 48. No pump was installed in Well No. 63. Water from the pumping well was discharged to the ground and contained by soil berms so that it would infiltrate back into the regional aquifer.

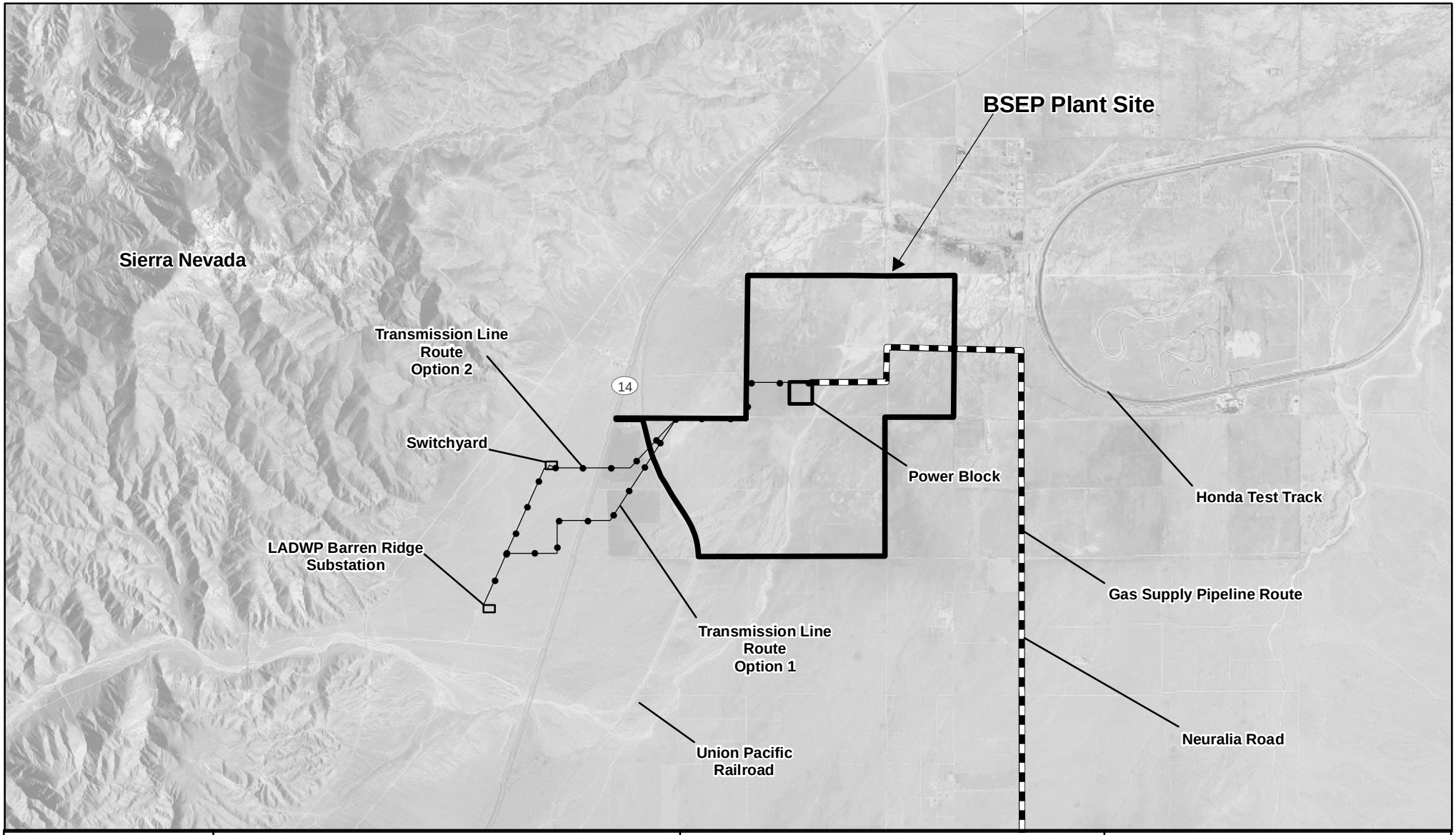

Map Location

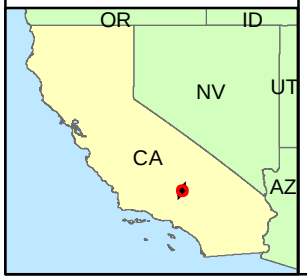

Legend

- BSEP Plant Site Boundary
- Transmission_Line
- Gas_Pipeline

N
W E
S

0 0.5 1 1.5 2 Miles

1:63,360

BSEP

Figure J.3-1
Site Location Map

Beacon Solar

ENSR | AECOM

Project: 10056-014
Date: March 2008

J:\2007 Projects\10056-FPL\014-CCSPVAFC Beacon Energy LLC GIS\March 08\Figure J.3-1.mxd

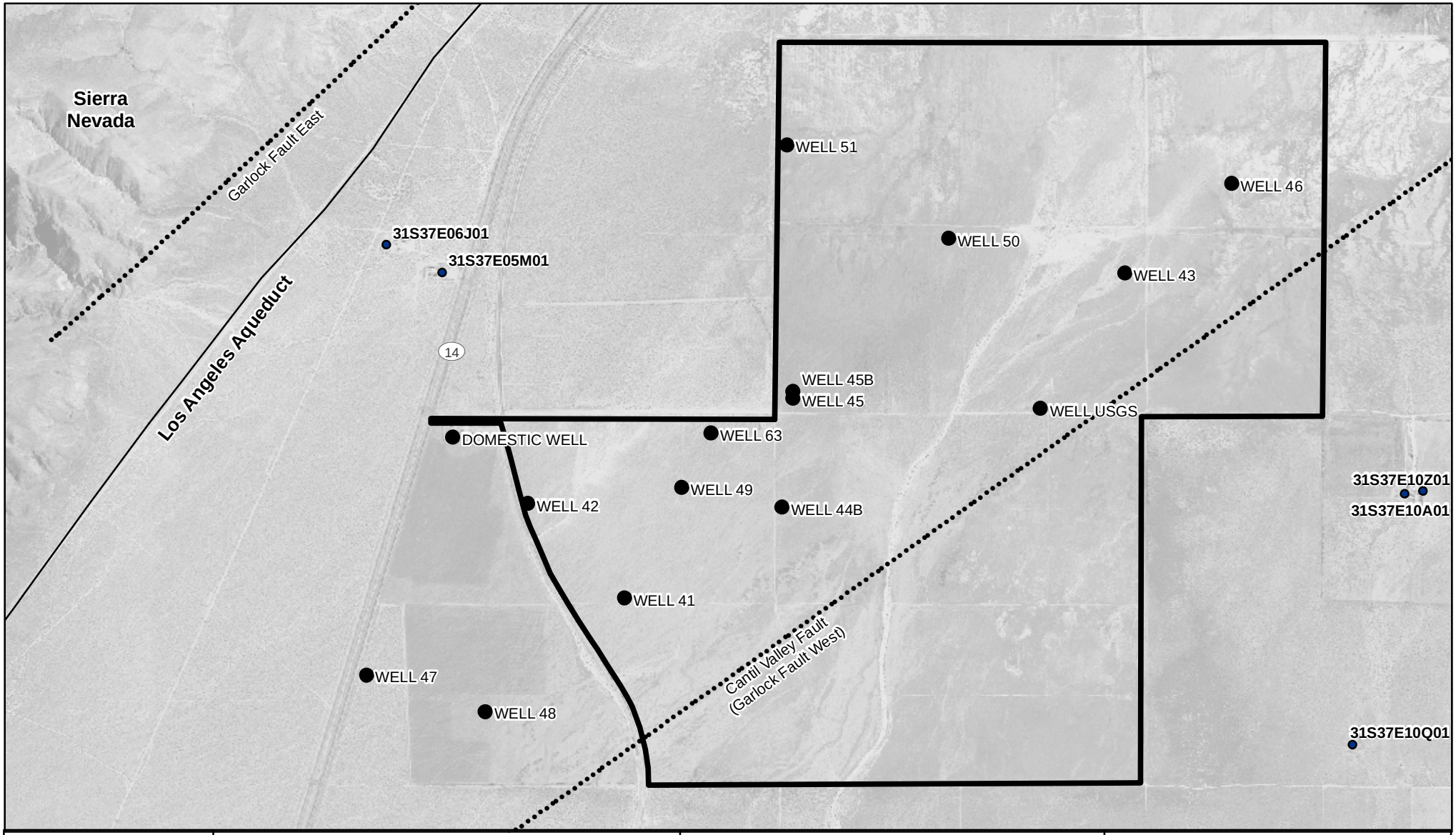

Map Location

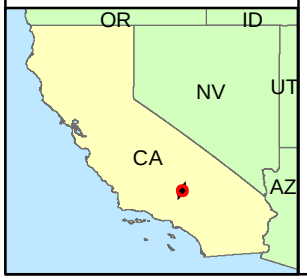

Legend

- Groundwater Supply Wells
- Water Supply Well Location
- BSEP Plant Site Boundary
- Fault
- Los Angeles Aqueduct

Note: Fault locations are approximate.

0 1,000 2,000 3,000 4,000 Feet

1:24,000

N W E S

BSEP

Figure J.3-2
Pumping Test Well
Nos. 43, 48, and 63

Beacon Solar

ENSR | AECOM

Project: 10056-014
Date: March 2008

J:\2007 Projects\10056-FPL\014-CCSP\AFC Beacon Energy LLC GIS\March 08\Figure J.3-2.mxd

2.0 Hydrogeologic Setting

Groundwater in the area of the Project site is contained within the South Lahontan Hydrologic Region and the Fremont Valley Groundwater Basin (California Regional Water Quality Control Board – Lahontan Region [RWQCB] 1994). The South Lahontan Hydrologic Region is bound to the west by the crest of the Sierra Nevada; to the north by the watershed divide between Mono Lake and East Walker River drainages; to the east by the California-Nevada border; and to the south by the crest of the San Gabriel and San Bernardino mountains and the divide between watersheds draining south toward the Colorado River and those draining to the north. The South Lahontan Hydrologic Region includes the Owens, Mojave, and Amargoso River systems, the Mono Lake drainage system, and numerous other internally drained basins, and covers about 33,100 square miles of eastern California.

The Fremont Valley Groundwater Basin is divided into six sub-basins: California City, Koehn (which includes the entire Plant Site), Chaffee, Gloster, Oak Creek, and Willow Springs (**Figure J.3-3**). The sub-basins are typically separated by faults that form partial, and in some cases, complete barriers to groundwater movement (Bloyd 1967, Koehler 1977, Saint-Armand 1991). The Koehn sub-basin is bounded to the east and southeast by the Randsburg-Mojave Fault and Rand Mountains; to the northwest by the El Paso Mountains; to the west by the Sierra Nevada Mountains and the Garlock East Fault; to the northeast by the confluence of the El Paso and Rand Mountains (Weir et al. 1965, Bloyd 1967, DWR 1968, Moyle et. al., 1985, DWR 2003). The Koehn sub-basin is bounded by the California City sub-basin to the southeast, the Chaffee sub-basin to the south and the Oak Creek sub-basin to the southwest (**Figure J.3-3**).

The Fremont Valley is composed of two broad geologic units, consolidated rocks and unconsolidated alluvium (Weir et al. 1965, Bloyd 1967, Koehler 1977). The consolidated rocks consist of igneous and metamorphic rocks, which form the basement complex, and Tertiary sedimentary and volcanic rocks. The Tertiary rocks are largely absent in the area, so the unconsolidated alluvium overlie the basement complex (Bloyd 1967, Koehler 1977). The consolidated rocks are nearly impermeable except for areas where fracturing or weathering has occurred. These rocks are believed to yield little water to the overlying alluvial aquifer system.

The unconsolidated alluvium is composed of older alluvium, older fan deposits, younger alluvium, dune sand, lacustrine and playa deposits (Weir et al. 1965, Bloyd 1967, DWR 1968 and 2003). The DWR (2003), states that the alluvial deposits are approximately 1,190 feet in thickness near the margin of the Fremont Groundwater Basin and thin toward the middle of the basin in response to local faulting. As mapped by Koehler (1977), unconsolidated sediments within the Koehn sub-basin reach a thickness of over 800 feet and are generally thicker on the northwest side of the Cantil Valley Fault below the plant site. Information from water supply wells completed on the plant site suggest that the thickness reported by Koehler (1977) of 800 feet may be low, as the total depths of the wells on the site vary from about 800 to 1,700 feet below the ground surface (bgs). These depths suggest that unconsolidated materials may be thicker than reported by Koehler (1977) for the alluvium in the area of the plant site.

The older alluvium is of Pleistocene Age, and consists of poorly-sorted gravel, sand, silt, and clay of granitic origin. These deposits become finer grained and better sorted toward the axis of the valley. The younger sedimentary deposits are generally above the groundwater table, so the older alluvium deposits represent the principle water-bearing zone in the sub-basin (Weir et al. 1965, Bloyd 1967, DWR 2003).

A review of available boring log data for the Koehn sub-basin (Dutcher 1959, DWR 1960, 1962 and 1969) revealed limited information on the lithology of the unconsolidated younger and older alluvium. Drillers logs (DWR Form 188) presented in these documents provide only generalized descriptions of subsurface geology, reporting repetitive sequences of alluvial sands and clays and inter-bedded shales and granite. In general, the data suggest that alluvial sediments are composed of a higher percentage of sand near the margins of the Koehn sub-basin near the alluvial fans and creek outfalls, and tend to be composed primarily of fine-grained sediments toward Koehn Lake. Data from five deep borings drilled though the Koehn Lake playa, found that that sediments are predominantly clay to the total depth explored of 515 feet bgs (Dockter 1979).

2.1 Groundwater Occurrence and Movement

Groundwater within the Koehn sub-basin flows to the northeast toward the Koehn Lake playa, the area of lowest altitude in the Fremont Valley. The Koehn sub-basin is considered a closed basin; all water flowing into the basin remains within the basin (Koehler 1977, DWR 2003). The only natural mechanism for water to exit is through evaporation. Groundwater in the Koehn sub-basin is reportedly contained under generally unconfined conditions, except in the vicinity of Koehn Lake, where lacustrine deposits locally create confined conditions (DWR 2003).

The depth to groundwater below the plant site, measured in October 2007 from wells on the plant site, ranged from 210 to 436 feet bgs. **Figure J.3-4** shows the water level contours for the Koehn sub-basin drawn from water level data gathered from the onsite water supply wells and water level data available in a United States Geological Survey database. The contours show that groundwater flows to the east-northeast below the plant site at a gradient of about 0.012 feet per foot (ft/ft) and show a local groundwater depression southwest of Koehn Lake and northeast of the plant site.

2.2 Aquifer Properties in the Koehn Sub-basin

Koehler (1977) estimated that in 1976, during a significant period of agricultural operations, the Koehn sub-basin had a storage capacity of about 4,100,000 acre-feet and a specific yield of about 0.11percent. According to several investigations, moderate yields of groundwater can be extracted in areas of the Koehn sub-basin where the older alluvium extends a minimum of 200 feet below the water table (Weir et al. 1965, Bloyd 1967). Weir et al. (1965) state production wells can yield groundwater at a rate of 500 to 2,000 gpm where the saturated thickness of the older alluvium is 200 to 500 feet. The specific capacity for water supply wells in the Koehn sub-basin and in the California City sub-basin (Saint-Armand 1991) range from about 10 to 200 gallons per minute per foot (gpm/ft) of drawdown.

Weir et al. (1965) and Bloyd (1967) state that the specific yield of the aquifer south of the site in the Antelope Valley Groundwater Basin near Edwards Air Force Base is 3 to 15 percent. The transmissivity of this aquifer in the Antelope Valley Groundwater Basin, which is south of the Koehn Lake sub-basin, is reported to be 90,000 gallons per day per foot (gpd/ft) (or about 12,000 square feet per day [ft^2/day]).

Further to the southeast, the aquifer near Rodgers Lake (Antelope Valley Groundwater Basin, Lancaster Sub-basin) has a reported transmissivity of about 35,000 gpd/ft (or about 4,700 ft^2/day).

2.3 Plant Site Water Supply Wells

Fourteen (14) wells have been installed on the BSEP site at depths between about 505 to 1,740 feet bgs **(Figure J.3-2)**. The data provided by the property owner's representative (Switzer 2007) indicate that the wells are all more than 25 years old, vary from 14 to 16 inches in diameter, are gravel packed and reportedly (Switzer 2007) screened from depths below about 300 to 400 feet bgs to the total depth of each well (**Table J.3-1**).

The wells were fitted with turbine pumps with electric 100 to 250 horsepower motors. According to Switzer (2007), the pump bowls were set at depths between 350 and 450 feet bgs. The slot size, slot type and well casing material are not known. Observations during the site visit of July 26, 2007, indicate that some of the pumps have been removed, and the remaining are either in disrepair or lack a motor. The site visit also noted that well 45A had collapsed and was replaced by well 45B. Information on the completion of well 45B has not been provided.

The information provided by Switzer (2007) show that the depth to groundwater measurements collected in February 1981 ranged from about 304 to 487 feet bgs for the water wells on the plant site. These measurements were taken while the site was being operated as an alfalfa farm. More recent measurements have shown that water levels have recovered up to and exceeding 100 feet in the area of the plant site since the time agricultural operations ceased in the mid-1980's in the sub-basin.

Since wells at the site range in depth from between about 500 to 1,700 feet, assuming an average depth to ground water of about 300 feet bgs indicates that the saturated thickness of the aquifer beneath the site could range between about 200 to 1,400 feet.

As shown on **Table J.3-1,** in April 1980 the water supply wells were pumped at rates between 500 to 1,693 gpm. Drawdown measured in the pumping wells ranged between 9 and 168 feet, which equates to specific capacities ranging from about 10 to 150 gpm/ft, which is within the range reported for the Koehn Sub-basin. The highest specific capacities (>100 gpm/ft) were measured in well Nos. 41, 47, 48 and 49 in the southwestern corner of the plant site.

Using the specific capacity data and following Driscoll's (1986) methodology for an unconfined aquifer, an estimate of Transmissivity can be made. Transmissivity is a measure of the rate at which water is transmitted through a unit width of the aquifer under a unit gradient. Transmissivity estimates using this procedure yielded values ranging from about 2,000 to 40,000 ft^2/day (**Table J.3-1**). These estimates are similar, though generally higher than the regional values reported for aquifer materials in the Lancaster Sub-basin of the Antelope Valley Groundwater Basin south of the Project site. In general, Transmissivities greater than about 13,000 ft^2/day (100,000 gpd/ft) are generally considered good aquifers for water exploration (Freeze and Cherry 1979).

3.0 Aquifer Test - Procedures

The pumping test was conducted using Well Nos. 43, 48, and 63 as the pumping wells. The testing program consisted of an eight-hour step-drawdown and 72-hour constant-rate discharge tests. The pumps were removed from well Nos. 43 and 48 prior to conducting the test. No pump was installed in Well No. 63.

As part of each pumping test, a biological survey was conducted prior the test to design the pump discharge route away from sensitive habitats. During the each test, biological monitoring was performed to verify discharge of water was not impacting sensitive habitats. Temporary soil berms were dug to route water away from habitats and contain water so it could infiltrate back into the regional aquifer. For tests on Wells Nos. 48 or 63, water was adequately contained to promote infiltration through the duration of the testing. The discharge water for Well No. 43 did not infiltrate at the same rate as the other areas, subsequently breaching the berm containment and flowing to the dry wash at the northeastern corner of the plant site for about one day. A secondary berm was subsequently constructed to contain the water through the remaining two days of the constant-rate testing program. Based on constant-rate test yields of between 1,700 and 2,000 gpm an estimated 25 million gallons of water were generated during the three pumping tests.

3.1 Well Rehabilitation and Survey

Prior to conducting the pumping test, the pump motor and bowls were removed from Well Nos. 43 and 48, and each well was video logged (**Attachment J.3-A**). The video logging revealed mild to moderate scaling and growth and that the wells were completed using vertical slots. A minor amount of oil floating on the water table was also seen in Well Nos. 43 and 48, both of which had pumps installed that were removed prior to testing. Floating oil was not seen in Well No. 63. Video logging revealed that the screen interval begins at depths below about 300 feet in Well No. 43, 250 feet bgs in Well No. 48, and at 500 feet bgs in Well No. 63 (**Table J.3-1**). This is generally consistent with what was reported by Switzer (2007). The pump motors and bowls removed Well Nos. 43 and 48, were not replaced at the conclusion of the testing program.

In all cases, debris was observed in each of the three wells. The debris was removed to the total depth of Well Nos. 43 and 48, and was removed to a depth of about 700 feet bgs to allow for the pumping test to proceed in Well No. 63. The debris consisted of wires, insulators, and power pole fragments, some being over 10 feet long.

Following the pumping test in Well No. 63, additional cleanout was attempted to completely remove all debris from the well. Video logging was also performed to determine obstructions and at a depth of about 900 feet bgs, debris was encountered that could not be removed. Though Well No. 63 was reported to be about 1,700 feet deep, the well could not be entirely cleaned out due to a significant obstruction at a depth of about 900 feet bgs.

At the completion of the pumping test program, the well location, well casing survey point used during the test and ground surface elevation were surveyed by a licensed California surveyor (**Attachment J.3-B**).

3.2 Vertical Temperature and Conductivity Logging

Vertical conductivity, temperature and gamma-ray logging was conducted to the total depth of Well Nos. 43 and 48 to assess whether there could be vertical changes in water quality in the aquifer with depth below the plant site and to provide an understanding of aquifer lithology (**Attachment J.3-C**). Due to the obstruction in Well No. 63 conductivity, temperature and gamma-ray logging was not conducted, since the total depth of the well could not be attained. As such, the total reported depth of Well No. 63 could not be confirmed as proposed in the work plan (ENSR 2007b).

In addition, as described below, an AquaTroll 200™ pressure transducer and water quality data logger was used to monitor changes in the temperature and conductivity of the effluent during the 72-hour constant-rate discharge test for each well. The temporal analysis was also performed in addition to the vertical survey to determine if there could be changes in the water quality over time during the test, thus indicating stratification or possibly different water sources yielding water to the well.

3.3 Pumping Test

Prior to the pumping tests, groundwater levels will be measured in the proposed pumping wells. These measurements were taken by hand using a Solinst™ water level meter and were used to estimate baseline water levels and to set pressure transducers. A 100-pound per square inch (psi) AquaTroll™ pressure transducer and water quality data logger was installed in the pumping well and a 30 psi LevelTroll™ was installed in each monitor well. The measurement interval was set at one-minute intervals during the pumping and recovery portions of the test. During the test, the pumping rate was monitored using an in-line flow meter to record instantaneous and cumulative flow rate. Wells that were monitored during each pumping test are as follows (**Table J.3-2**).

Table J.3-2 Monitor Wells Used During the Pumping Tests

Pumping Well	Monitor Wells
Well No. 43	USGS monitor well, Well Nos. 45B, 46 and 50.
Well No. 48	Well Nos. 41, 42, 47 and 49.
Well No. 63	Well Nos. 42, 44, 45b and 49.

Monitoring of pumping across the Cantil Valley Fault to the east of the plant site could not be performed as access to the closest adjacent off-site water supply well could not be arranged.

Initially, a step-drawdown test was conducted to evaluate well performance and to establish the constant-rate discharge test rate. The well was pumping at rates of 500, 1000, 1500 and 2,000 gpm. Each step was about two hours in duration. Upon conclusion of the test the well was allow to recover to 95 percent of its pre-testing pumping level before starting the constant-rate pumping test.

The wells were pumped at rates of 1,700 to 2,000 gpm during the constant-rate test, based on step-drawdown results. In selecting the pumping rate, the intent was to maximize the well yield to allow for an assessment of the lateral influence from pumping. The drawdown observed in the observation wells ranged

up 12 feet with an average drawdown of about 3.7 feet. After the constant-rate test, the pumping and observation wells were allowed to recover for a period of not less than 24-hr. The transducers continued to collect data throughout the recovery process. The pumping wells recovered 95 to 99 percent by the end of the recovery test. The observation wells recovered an average of about 55 percent during the recovery test. The lower percentages in some of the observation wells may be indicative of well inefficiencies due to the plugging of the perforations as noted in some of the video logs.

Temperature and conductivity were measured in the effluent from the pumping well using the AquaTroll™ transducer to evaluate changes in water quality during the course of the 72-hour constant-rate discharge test.

3.4 Data Evaluation

Graphs of the water level data for each of the pumping and associated observation wells is presented in **Attachment J.3-D**.

All pumping tests lasted at least 4,320 minutes and steady-state drawdown was not reached. Therefore, non-steady state or transient analytical methods were used to evaluate the water level data in the monitoring wells. Methods used were the Hantush (1960) method for leaky confined aquifers with storage in the aquitard, the Theis (1935) method for confined aquifers, the Cooper- Jacob (1946) method for confined aquifers. The data were checked using the Neuman (1974) method for unconfined aquifers, a spreadsheet program developed by the USGS (Halford and Kuniansky, 2002, Documentation of Spreadsheets for the Analysis of Aquifer Tests and Slug-Test Data, Open File Report 02-197), and the computer program AQTESOLV (HydroSolve, 1999). The analyses and calculations used to provide estimates of aquifer characteristics are provided in **Attachment J.3-D**.

3.5 Assumptions and Uncertainties

All analytical methods for the analysis of pumping test data require simplifying assumptions in order for the analytical methods to be applicable. These assumptions do not invalidate the results, but put limits on the application of the results because the assumptions assume an “ideal aquifer”. The Cooper-Jacob (1946) and Theis (1935) solutions are based on the following assumptions:

- The aquifer has infinite areal extent;
- The aquifer is homogeneous, isotropic, and of uniform thickness;
- The pumping well is fully penetrating;
- The aquifer is confined;
- Flow is constant; and
- Well storage is negligible.

Subsurface data shows that the aquifers are heterogeneous and thickness is variable. Thus, the aquifer hydraulic properties are approximations.

The AQTESOLV™ program (HydroSolve 1999) can account for partial penetration of the pumping well and partial penetration of the observation wells. The program can also handle variable pumping rates and multiple pumping wells. The program generally cannot account for heterogeneous lithology in the aquifer being evaluated. Thus, the aquifer properties determined with the program are average properties over the distance between the pumping well and the observation wells being evaluated. As monitor wells located farther from the pumping well are evaluated, the aquifer properties estimated with the program will change due to the increasing heterogeneity of the aquifer.

3.6 Water Quality Sampling

During each of the 72-hour constant discharge pumping tests, water samples were collected during the end of the test from the effluent for analysis of water quality parameters listed on **Table J.3-3**. The samples were collected from the pump effluent using the specified container, placed on ice and transported to Columbia Analytical Services of Simi Valley, California, a State of California Certified Laboratory. The certified analytical laboratory reports, case narrative and chain-of-custody documentation are provided in **Attachment J.3-E** for water samples collected from Well Nos. 43, 48 and 63.

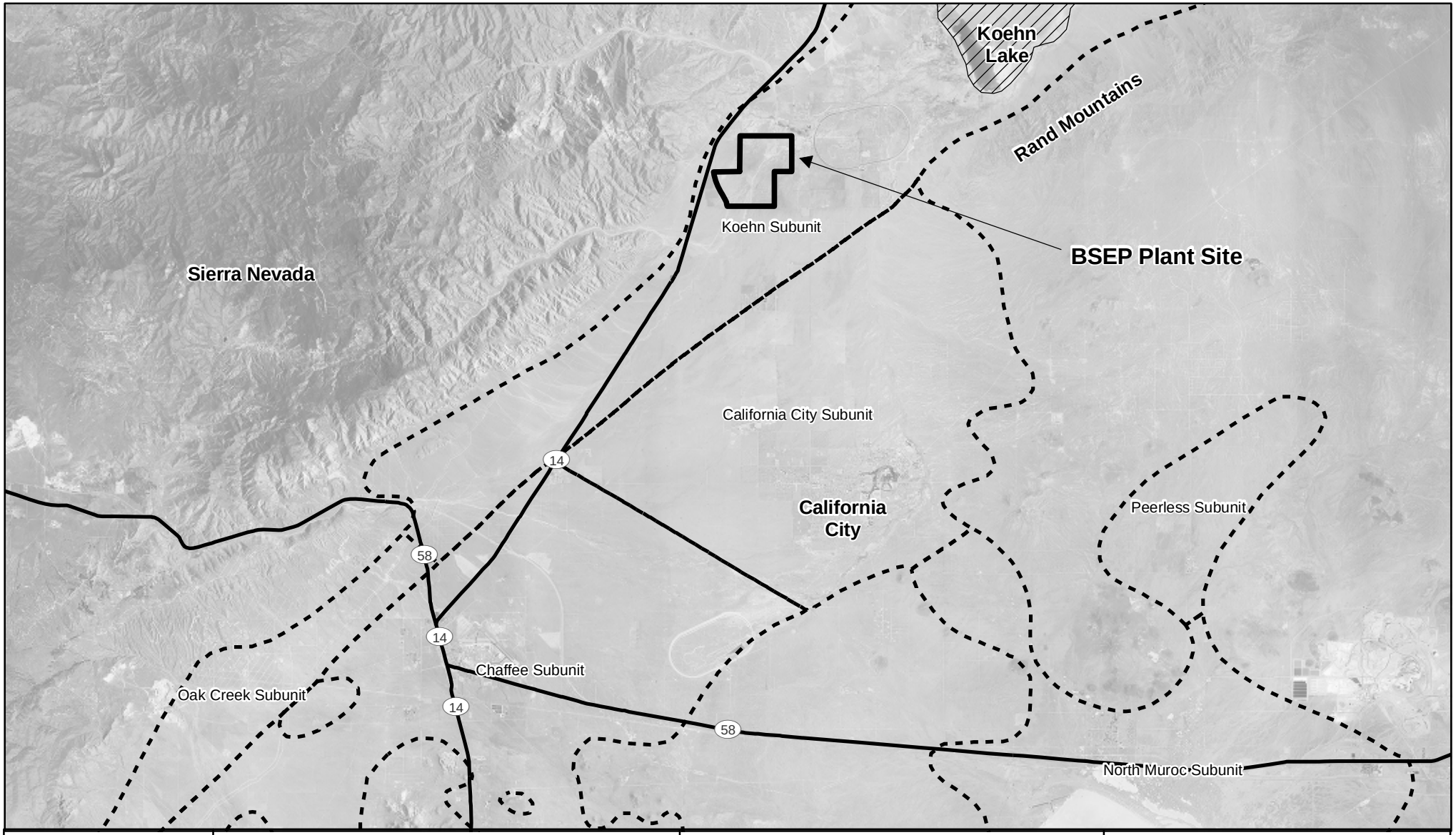

Map Location

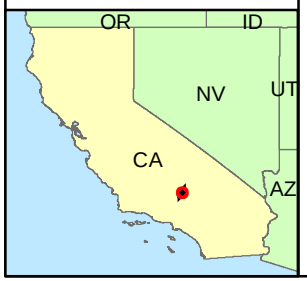

Legend

- Koehn_Lake
- Groundwater Sub-Basin Boundary
- BSEP Plant Site Boundary

N W E S

0 2 4 6 8 Miles

1:253,440

BSEP

Figure J.3-3
Sub-Basins within the
Fremont Valley Groundwater Basin

Beacon Solar

ENSR | AECOM

Project: 10056-014
Date: March 2008

J:\2007 Projects\10056-FPL\014-CCSP\AFC Beacon Energy LLC GIS\March 08\Figure J.3-3.mxd

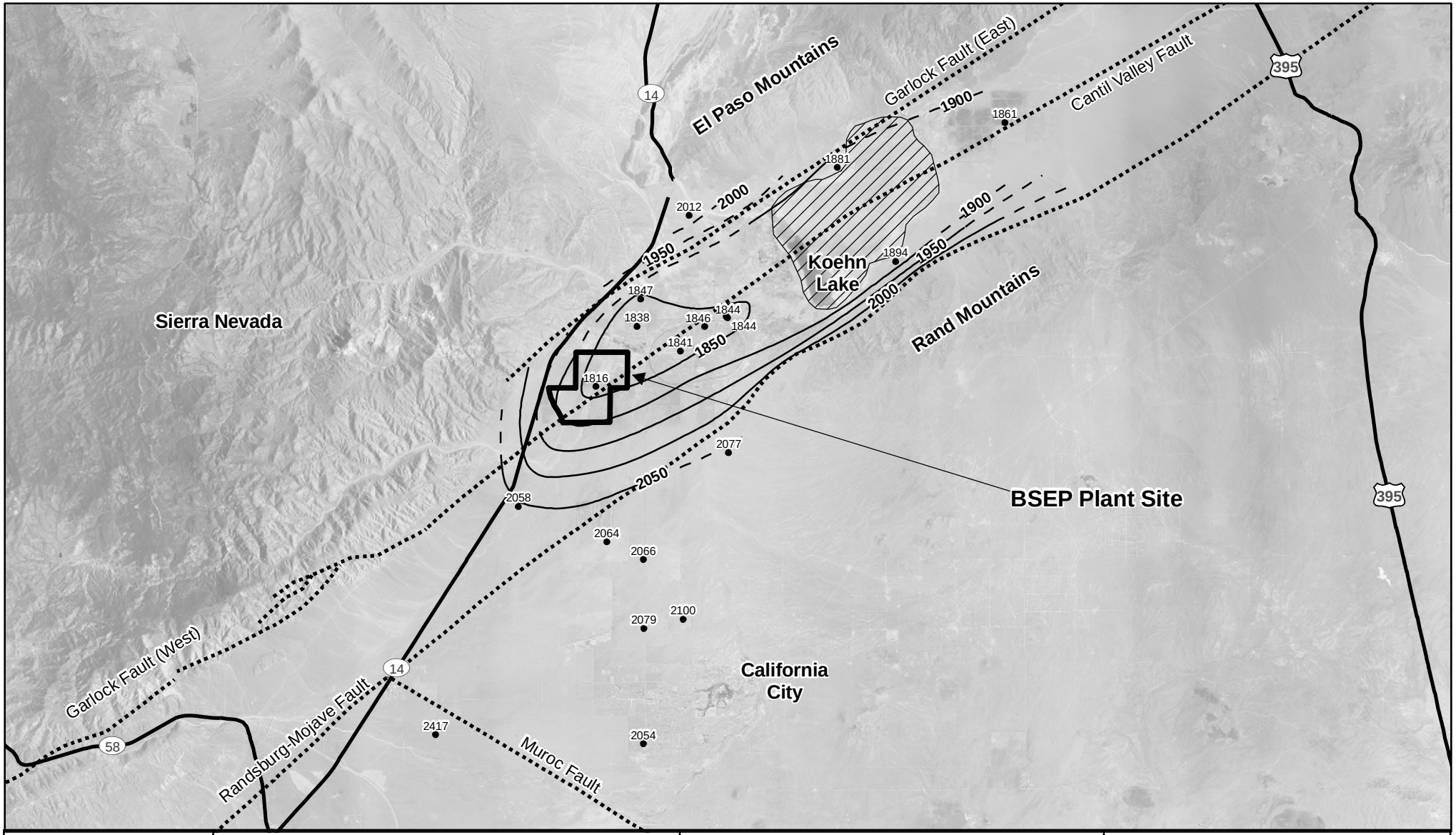

Map Location

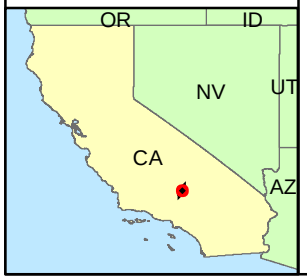

Legend

- Wells with Water Level Data (2007)
- Groundwater Contour (feet amsl)
- Dashed where Inferred
- BSEP Plant Site Boundary
- Fault

Note: Fault locations are approximate

0 2 4 6 8 Miles

1:253,440

N W E S

BSEP

Figure J.3-4
Groundwater Levels in the Koehn Sub-Basin - 2007

Beacon Solar

ENSR | AECOM

Project: 10056-014
Date: March 2008

J:\2007 Projects\10056-FPL\014-CCSPVAFC Beacon Energy LLC GIS\March 08\Figure 5.17-4.mxd

Table J.3-1
Well Details - Water Supply Wells on The Plant Site
Beacon Solar Energy Project

Well Number[1]	Northing[2]	Easting[2]	Top of Casing[2]	Ground Surface Elevation[2]	Total Depth[3]	Depth to Water[4]		Groundwater Elevation[5]	Saturated Thickness	Pumping Rate[4]	Pumping Water Level[4]	Drawdown[4]	Specific Capacity[6]	Estimate of Transmissivity[7]	Pump[4]
			feet-msl	feet-msl	feet-bgs	Date	feet-bgs		feet (Oct-07)	Apr-80 gpm	Apr-80 feet-bgs	Apr-80 feet-bgs	Apr-80 gpm/ft	Apr-80 ft^2/day	HP
Domestic	2279600.94	6550585.41	2178.50	2177.72	505	Oct-07	--	--	--	--	--	--	--	--	5
USGS	2280021.34	6559139.44	2105.14	2104.00	--	Oct-07	294.31	1810.83	--	--	--	--	--	--	--
41	--	--	--	2160	600	Jan-80	397.3	1762.7	203	--	--	--	--	--	200
						Apr-80	397.3	1762.7	203	1693	410.2	12.9	131	26,318	
						Feb-81	410.0	1750.0	190	--	--	--	--	--	
	2277255.98	6553083.68	2177.33	2175.82		Oct-07	357.78	1819.6	242	--	--	--	--	--	
42	--	--	--	2175	603	Jan-80	393.5	1781.5	210	--	--	--	--	--	--
						Apr-80	393.5	1781.5	210	1391	476.0	82.5	17	3,381	
						Feb-81	409.0	1766.0	194	--	--	--	--	--	
	2278636.34	6551678.11	2174.16	2172.92		Oct-07	355.91	1818.2	247	--	--	--	--	--	
43	--	--	--	2060	864	Jan-80	350.0	1710.0	514	--	--	--	--	--	200
						Apr-80	350.0	1710.0	514	1568	400.0	50.0	31	6,289	
						Feb-81	313.4	1746.6	551	--	--	--	--	--	
	2281995.44	6560367.11	2070.73	2069.39		Oct-07	--	--	--	--	--	--	--	--	Pump Removed
44	--	--	--	2145	604	Jan-80	361.1	1783.9	243	--	--	--	--	--	200
						Apr-80	361.1	1783.9	243	1507	383.0	21.9	69	13,799	
						Feb-81	372.0	1773.0	232	--	--	--	--	--	
	2278583.88	6555376.36	2135.57	2134.38		Oct-07	317.52	1818.1	286	--	--	--	--	--	
45A	--	--	--	2125	803	Jan-80	344.2	1780.8	459	--	--	--	--	--	--
						Apr-80	344.2	1780.8	459	1514	375.0	30.8	49	9,857	
						Feb-81	336.8	1788.2	466	--	--	--	--	--	
	2280169.10	6555537.87	2117.53	2116.67		--	--	--	--	--	--	--	--	--	
45B	--	--	--	--	--	Jan-80	--	--	--	--	--	--	--	--	--
						Apr-80	--	--	--	--	--	--	--	--	--
						Feb-81	--	--	--	--	--	--	--	--	--
	2280268.84	6555538.15	2116.41	2115.19		Oct-07	298.05	1818.36	--	--	--	--	--	--	
46	--	--	--	2040	820	Jan-80	350.0	1690.0	470	--	--	--	--	--	150
						Apr-80	350.0	1690.0	470	1286	391.0	41.0	31	6,290	
						Feb-81	335.3	1704.7	485	--	--	--	--	--	
47	2283302.96	6561922.49	2050.49	2050.09		Oct-07	210.22	1840.3	610	--	--	--	--	--	
	--	--	--	2255	810	Jan-80	470.2	1784.8	340	--	--	--	--	--	150
						Apr-80	470.2	1784.8	340	1584	481.0	10.8	147	29,412	
						Feb-81	487.2	1767.8	323	--	--	--	--	--	
	2276132.32	6549327.05	2254.34	2251.57		Oct-07	435.74	1818.6	374	--	--	--	--	--	

Table J.3-1
Well Details - Water Supply Wells on The Plant Site
Beacon Solar Energy Project

Well Number[1]	Northing[2]	Easting[2]	Top of Casing[2]	Ground Surface Elevation[2]	Total Depth[3]	Depth to Water[4]		Groundwater Elevation[5]	Saturated Thickness	Pumping Rate[4]	Pumping Water Level[4]	Drawdown[4]	Specific Capacity[6]	Estimate of Transmissivity[7]	Pump[4]
			feet-msl	feet-msl	feet-bgs	Date	feet-bgs		feet (Oct-07)	Apr-80 gpm	Apr-80 feet-bgs	Apr-80 feet-bgs	Apr-80 gpm/ft	Apr-80 ft^2/day	HP
48	--	--	--	2215	813	Jan-80	441.4	1773.6	372	--	--	--	--	--	200
						Apr-80	441.4	1773.6	372	1419	451.6	10.2	139	27,898	
						Feb-81	455.8	1759.2	357	--	--	--	--	--	
	2275598.60	6551058.74	2223.23	2222.73		Oct-07	404.95	1818.3	408	--	--	--	--	--	Pump Removed
49	--	--	--	2165	830	Jan-80	371.0	1794.0	459	--	--	--	--	--	150
						Apr-80	371.0	1794.0	459	1114	380.0	9.0	124	24,822	
						Feb-81	383.0	1782.0	447	--	--	--	--	--	
	2278867.08	6553918.23	2146.13	2145.15		Oct-07	310.82	1835.3	519	--	--	--	--	--	
50	--	--	--	2085	903	Jan-80	303.4	1781.6	600	--	--	--	--	--	125
						Apr-80	303.4	1781.6	600	500	471.5	168.1	3	596	
						Feb-81	304.2	1780.8	599	--	--	--	--	--	
	2282504.17	6557805.80	2081.95	2081.20		Oct-07	256.8	1825.1	646	--	--	--	--	--	
51	--	--	--	2085	785	Jan-80	324.0	1761.0	461	--	--	--	--	--	150
						Apr-80	324.0	1761.0	461	965	357.7	33.7	29	5,742	
						Feb-81	301.0	1784.0	484	--	--	--	--	--	
	2283866.63	6555448.03	2083.24	2082.84		Oct-07	--	--	--	--	--	--	--	--	
63			--	--	1740	--	--	--	--	--	--	--	--	--	no pump
	2279660.56	6554343.52	2132.16	2131.00		Oct-07	313.25	1818.9	1427	--	--	--	--	--	
											Average	**43**	**70**	**14,037**	

Notes:

1 Wells shown on **Figure 5.17-8**.

2 Survey conducted October 2, 2007 to provide coordinates, ground surface elevation and top of casing. Survey conducted by WM Holdings Incorporated (William Meagher, Liscense 5948). Ground surface elevations for January 1980 provided by Switzer (2007). Elevations resurveyed October 2007.

3 Total depth of the well as provided by Switzer (2007).

4 Information provided by Switzer (2007) from a pumping test performed by Southern California Edison April 1980

5 January 1980, April 1980 and February 1981 estimated from ground surface elevation data. October 2007 elevations estimated from top of casing elevation that was resurveyed October 2, 2007

6 Specific Capacity (Q/ds) estimated as the rate of water pumped divided by the drawdown (gpm/ft).

7 Transmissivity estimated after Driscoll (1986, pg. 1021). Q/ds = Transmissivity/1,500 (assuming an unconfined aquifer).

Definitions:

bgs below ground surface
ft^2/day feet squared per day
gpm gallons per minute
gpm/ft gallons per minute per foot of drawdown
Hp horse power
msl mean sea level
-- unknown or information not provided

TABLE J.3-3
WATER QUALITY PARAMETERS EVALUATED IN THE PUMPING EFFLUENT
BEACON SOLAR ENERGY PROJECT
KERN COUNTY, CALIFORNIA

Parameter	Analytical Method (Aqueous)	PQL (mg/L)	Sample Container	Holding Time (days)	Preservation
VOLATILE AND SEMI-VOLATILE ORGANIC COMPOUNDS					
Volatile Organic Compounds (VOCs)	USEPA 8260B	0.005 - 0.050	3 x 40 ml Amber Glass VOA	14	HCl, pH <2 4^oC
Total Petroleum Hydrocarbons (TPH-Gasoline Range)	USEPA 8015B	0.05	500 ml Amber Glass Bottle	14	4°C
Total Petroleum Hydrocarbons (TPH-Diesel Range)	USEPA 8015B	0.05	500 ml Amber Glass Bottle	14	4°C
Total Petroleum Hydrocarbons (TPH-Oil Range)	USEPA 8015B	0.05	500 ml Amber Glass Bottle	14	4°C
Total Petroleum Hydrocarbons (Fuel Finger Print)	USEPA 8015B	0.05	500 ml Amber Glass Bottle	14	4°C
Semivolatile Organic Compounds (SVOCs)	USEPA 8270C	0.01 - 0.05	1,000 ml Amber Glass Bottle	7	4°C
Organochlorine Pesticides (OCPs)	USEPA 8081A	0.00005 - 0.001	1,000 ml Amber Glass Bottle	7	4°C
Organophosphorous Pesticides (OPPs)	USEPA 8141A	0.001 - 0.002	1,000 ml Amber Glass Bottle	7	4°C
Chlorinated Herbicides	USEPA 8151A	0.001 - 0.002	1,000 ml Amber Glass Bottle	7	4°C
Polychlorinated Biphenyls (PCBs)	USEPA 8082	0.0005 - 0.001	1,000 ml Amber Glass Bottle	7	4°C
Total Toxic Organic Halogens (TOX)	SM 5320B	0.05	500 ml Amber Glass Bottle	28	H_2SO_4 pH<2, 4^oC
METALS [(1)(2)]					
CCR Title 22 - California Assessment Manual Metals (CAM)	USEPA 200.7and 6020	0.002 - 0.02	500 ml Polyethylene	180	HNO_3, pH <2 4°C
Hexavalent Chromium	USEPA 218.6	0.0005	500 ml Polyethylene	24 Hours	4°C
Mercury	USEPA 7470A	0.002	500 ml Polyethylene	28	HNO_3, pH <2 4°C
GENERAL MINERALS - ANIONS					
Chloride	USEPA 300.0	0.2	250 ml Polyethylene	28	4°C
Flouride	USEPA 300.0	0.1	250 ml Polyethylene	28	4°C
Nitrate	USEPA 300.0	0.5	500 ml Polyethylene	48 Hours	4^oC
Nitrite	USEPA 4500-NO_2-B	0.5	500 ml Polyethylene	48 Hours	4^oC
Orthophosphate	USEPA 365.2	0.2	500 ml Polyethylene	48 Hours	4^oC

TABLE J.3-3
WATER QUALITY PARAMETERS EVALUATED IN THE PUMPING EFFLUENT
BEACON SOLAR ENERGY PROJECT
KERN COUNTY, CALIFORNIA

Parameter	Analytical Method (Aqueous)	PQL (mg/L)	Sample Container	Holding Time (days)	Preservation
Phosphate	USEPA 365.2	0.03	500 ml Polyethylene	28	HNO_3, pH <2 4°C
Sulfate	USEPA 300.0	0.5	500 ml Polyethylene	28	4°C
Sulfide (Total)	SM 4500-S_2-D	0.04	500 ml Polyethylene	7	NaOH + ZnAc, pH >12 4°C
Sulfide (dissolved)	SM 4500-S_2-D	0.04	500 ml Polyethylene	7	NaOH, pH >12 4°C
Cyanide (Total)	SM 4500-CN-E	0.01	500 ml Polyethylene	14	NaOH, pH >12 4°C
Cyanide (Amendable)	SM 4500-CN-G	0.01	500 ml Polyethylene	14	NaOH, pH >12 4°C
GENERAL MINERALS - CATIONS					
Calcium	USEPA 200.7	0.5	250 ml Polyethylene	180	HNO_3, pH <2 4°C
Sodium	USEPA 200.7	0.5	250 ml Polyethylene	180	HNO_3, pH <2 4°C
Potassium	USEPA 200.7	0.5	250 ml Polyethylene	180	HNO_3, pH <2 4°C
Silica (Total)	USEPA 200.7	0.2	500 ml Polyethylene	14	HNO_3, pH <2 4°C
Silica (Reactive)	SM4500-SiO_2-C	0.2	500 ml Polyethylene	14	NaOH >12 4°C
GENERAL CHEMISTRY					
Alkalinity (as $CaCO_3$)	SM 2320B	1	500 ml Polyethylene	14	4°C
Ammonia (as N)	USEPA 350.1	0.1	500 ml Polyethylene	48 Hours	H_2SO_4, pH<2 4^oC
Biochemical Oxygen Demand (BOD)	SM 5310B	5	1,000 ml Polyethylene	48 Hours	4°C
Total Dissolved Solids (TDS)	SM 2540C	10	500 ml Polyethylene	7	4°C
Total Hardness (as $CaCO_3$)	USEPA 200.7	3.3	500 ml Polyethylene	180	HNO_3, pH <2 4°C
Total Organic Carbon (TOC)	SM 5310C	1	2 x 40ml VOA	28	H_2SO_4, pH<2 4^oC
Total Settleable Solids	SM 2540F	0.1	500 ml Polyethylene	7	4°C

TABLE J.3-3
WATER QUALITY PARAMETERS EVALUATED IN THE PUMPING EFFLUENT
BEACON SOLAR ENERGY PROJECT
KERN COUNTY, CALIFORNIA

Parameter	Analytical Method (Aqueous)	PQL (mg/L)	Sample Container	Holding Time (days)	Preservation
OTHER					
Gross Alpha Particle Activity	USEPA 900.0	1	500 ml Polyethylene	14	4°C
Silt Density Index	ASTM D4189	0.1	500 ml Polyethylene	48 Hours	H_2SO_4, pH<2 4°C

NOTES:

(1) 22CCR Metals were analyzed as both as filtered and unfiltered (total).
(2) Metals samples were preserved in the field.

QA/QC:

1.) Trip blank samples will accompany coolers and will be analyzed for VOCs.
2.) Temperature blanks will accompany all coolers.

DEFINITIONS:

CAM - California Assessment Manual (Metals)
CCR - California Code of Regulations
HCl - Hydrochloric Acid
HNO_3 - Nitric Acid
H_2SO_4 - Sulfuric Acid
MS - Matrix Spike
MSD - Matrix Spike Duplicate
NA - Not Applicable
NaOH - Sodium hydroxide
PQL - Practical Quantitation Limit
SM - Standard Methods
USEPA - United States Environmental Protection Agency
ZnAc - Zinc Acetate

mg/L - milligrams per liter
ml - milliliters
nMol/L - nanomols per liter
µg/L - micrograms per liter
uS/cm - microSemiens per centimeter
4°C - 4 degrees Centigrade

4.0 Aquifer Test - Results

The data evaluation provided an assessment of the influence from the pumping wells and estimate of the aquifer properties using various methods of data analyses. An evaluation of water types and quality was also conducted to determine if the aquifer below the plant site is stratified, and if water quality became worse with depth. This was done using a down-hole probe to measure vertical changes to temperature and conductive and evaluate if total dissolved solids (TDS) concentrations increased with depth in the well. Additionally, temperature and conductivity were also measured to assess if there were changes to TDS concentrations over time.

4.1 Temperature and Conductivity Logging

Temperature and conductivity data measured in the effluent of the pumping well remained stable during the term of each pumping test. The conductivity data indicated TDS concentrations in the range from about 480 to 550 milligrams per liter (mg/L), which is consistent with what was reported for this part of the Koehn Sub-basin. The stability of the temperature and conductivity data in the pumping effluent would suggest a uniform source of water to the wells and little stratification of different water types within the influence of the pumping well. The vertical temperature and conductivity logging of Well Nos. 43 and 48 also did not show any stratification in water quality or decreasing water quality with depth in these wells.

In general, the water quality data would tend to support that there is a relatively homogeneous water type and limited stratification of water quality in the aquifer below the plant site to a depth of at least about 900 feet bgs.

4.2 Pumping Influence

The cone of depression developed from water level data for Well Nos. 43, 48 and 63 are shown on **Figures J.3-5, J.3-6 and J.3-7**, respectively. **Table J.3-5** summarizes the drawdown data for the pumping and observations wells at the end of each of the 72-hour constant rate discharge tests.

The water level data collected at the end of the constant rate tests show that the highest drawdown was measured in Well No. 43 and the lowest was measured in Well No.63. Both wells were pumped at 2,000 gpm and the differences in drawdown probably reflect differences in well efficiency, a change in aquifer lithology and subsequently Transmissivity. In general, sediments become finer grained to the northeast toward Koehn Lake (Koehler 1977). Drawdown data from the observation wells indicate that there was likely no influence from the pumping wells off the site during the testing program.

The development of the cone of depression and elongation parallel to the Cantil Valley Fault, suggest that the fault is a partial boundary to groundwater flow, which supports prior investigation conclusions (Koehler 1977). The asymmetry in the cone of depression developed for each well would also suggest heterogeneity in the aquifer materials and subsequently the hydraulic conductivity. Based on the cone of depression that developed after 72 hours from pumping Well Nos. 43 and 48, offsite wells north and east across the Cantil Fault were likely not affected during the period of the test.

Figure J.3-8 shows the water level contours from measurements taken on October 11, 2007, about two weeks after the pumping test program was completed. The contours suggest a source of recharge to the west and groundwater flow toward the east, toward and the Cantil Valley Fault, at an average gradient of about 0.0085 ft/ft.

4.3 Aquifer Properties

The results of the aquifer testing indicated significant aquifer Transmissivity, a measure of how much water can be transmitted horizontally under prevailing viscosity and a unit hydraulic gradient. The aquifer testing conducted indicates that onsite wells tested would support pumping rates of at least 2,000 gpm. Other plant site wells with similar construction and saturated thickness would be expected to provide similar yields. **Table J.3-4** summarizes the results of the pumping test analysis showing the average values from all the methods of analysis.

Table J.3-4 Summary of Average Aquifer Test Results

Well Name	Pumping Rate (gpm)	Specific Capacity	Average Transmissivity[1]				Storativity
			Pumping Test		Recovery Test		
		gpm/ft	gpd/ft	ft^2/day	gpd/ft	ft^2/day	
Well No. 63	2,000	71	278,000	37,150	256,225	34,254	0.0019 to 0.00098
Well No. 48	1,770	25	519,945	69,500	608,900	81,400	0.0023 to 0.0003
Well No. 43	2,000	10	122,150	16,330	168,000	22,500	0.0158 to 0.0006

Notes:
[1] – The average values were estimated from all methods of analysis using results from both pumping and observations wells and the pumping and recovery response.

Key:
ft^2/day – feet squared per day
gpd/ft – gallons per day per foot of drawdown
gpm/ft – gallons per minute per foot of drawdown
gpm – gallons per minute

A complete summary of the pumping test program is provided in **Table J.3-6**.

Specific capacities for the pumping wells follow the range reported for the area of between 10 and 200 gpm/ft and, in general, are similar to those estimated from 1981 pumping data reported by Switzer (2007) (**Table J.3-1**). The higher specific capacities reported from the 1981 tests in Well Nos. 43 and 48 probably reflect a condition of reduced well efficiency. This is likely due to the fact that the wells have not been operational for several years since their use as agricultural supply wells. Development of these wells would likely improve their specific capacity and return the well to near its prior efficiency.

By comparison to Wells Nos. 48 and 63, the lower specific capacity and Transmissivity results for Well No. 43 probably reflect an increasing percentage of fine-grained sediment in the aquifer matrix below the northeastern portion of the plant site. The percentage of fine-grain material increases toward the center of the Koehn Sub-basin and toward Koehn Lake (Bloyd 1967). The estimates of storativity, the volume of water released from storage per unit decline in hydraulic head in the aquifer, per unit area of the aquifer, would suggest that the aquifer is confined to semi-confined.

4.4 Groundwater Geochemistry

Three water samples were collected near the end of the pumping test from the effluent of Well Nos. 43, 48 and 63. The analytical results from these samples are summarized in **Table J.3-7**. The water quality appears to meet most of the State and Federal requirements for drinking water as follows:

- TDS concentrations are around 500 mg/L, which is the recommended standard for a drinking water resource in California.
- Chloride concentrations (15-18 mg/L) are low and below State Secondary Maximum Contaminant Levels (MCLs) for drinking water.
- Sulfate concentrations (110-120 mg/L) are also low and below State Secondary MCLs for drinking water.
- The Nitrate concentration is well below the State MCL of 10 mg/L for drinking water.

The minor exceptions to the good water quality are reported concentrations for arsenic and manganese. Arsenic was reported in all the effluent samples at concentrations similar to what has been reported for the Koehn Sub-basin. Although above the EPA Region IX Preliminary Remediation Goal (PRG) for tap water, these concentrations are below the primary State and Federal MCL for Arsenic. Manganese was reported in one sample (57 mg/L) slightly above its State and Federal Secondary MCL **(Table J.3-7)**. The highest manganese concentration was reported from an un-filtered sample suggesting there might have been some minor interference from suspended solids. The same sample, which was filtered, did not contain a manganese concentration above the Secondary MCL.

With the exception of two organophosphorous pesticides, no organic chemicals were reported in the water samples analyzed above their respective practical quantitation limits (PQLs). Dimethoate and fensulfothion were reported at very low concentrations estimated between the method detection limit (MDL) and the PQL in samples from Well Nos. 43 and 63. While these compounds were “seen” on the instrument above the MDL, their concentrations should be considered an “estimate”, as the lab is not able to accurately quantify the compound concentrations at these very low levels. MCLs have not been established for either dimethoate or fensulfothion for drinking water, though a PRG has been established by EPA Region IX for dimethoate. The single reported value for dimethoate is below the EPA Region IX PRG for tap water.

The presence of these pesticides would be consistent with past reported agricultural uses of the property. Both compounds are commercially available insecticide and nematocides. Given that the compounds were estimated at levels below the PQL, and that the dimethoate concentration was well below the PRG for tap water, the concentrations reported in the samples from Well Nos. 43 and 63 would not be expected to pose a threat to human health or the environment. Groundwater that will be pumped for domestic purposes will be treated prior to be used as potable water at the site.

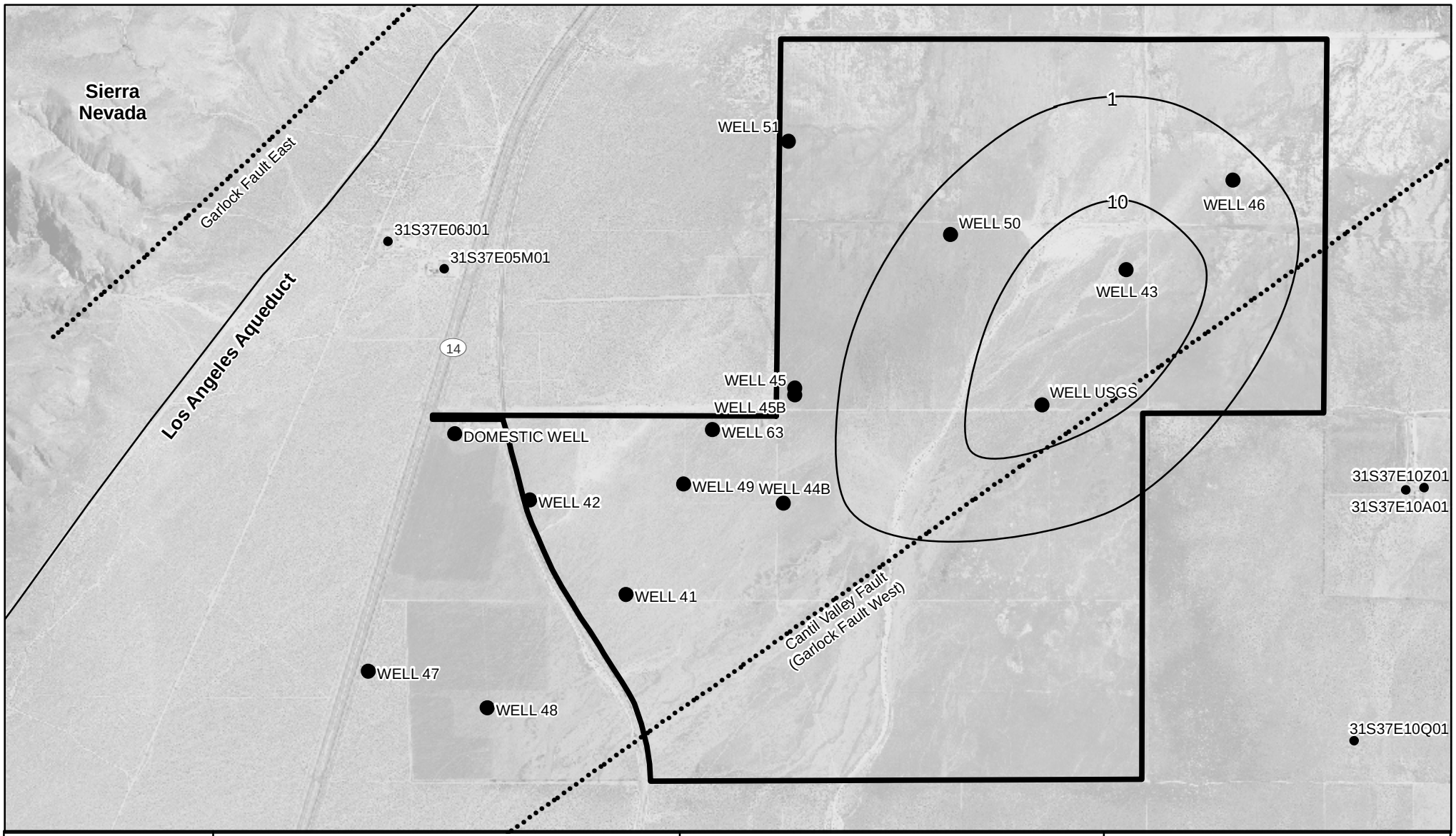

Map Location

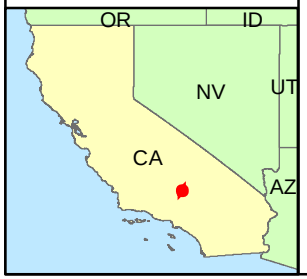

Legend

- Groundwater Supply Wells
- Water Supply Well Location
- Drawdown Contour (feet)
- BSEP Plant Site Boundary
- Fault
- Los Angeles Aqueduct

Note: Appendix J.3 presents pumping test data
Fault locations are approximate

0 1,000 2,000 3,000 4,000 Feet

1:24,000

N W E S

BSEP

Figure J.3-5
Cone of Depression at the End of the Well No. 43 Pumping Test

Beacon Solar

ENSR | AECOM

Project: 10056-014
Date: March 2008

J:\2007 Projects\10056-FPL\014-CCSP\AFC Beacon Energy LLC GIS\March 08\Figure J.3-5.mxd

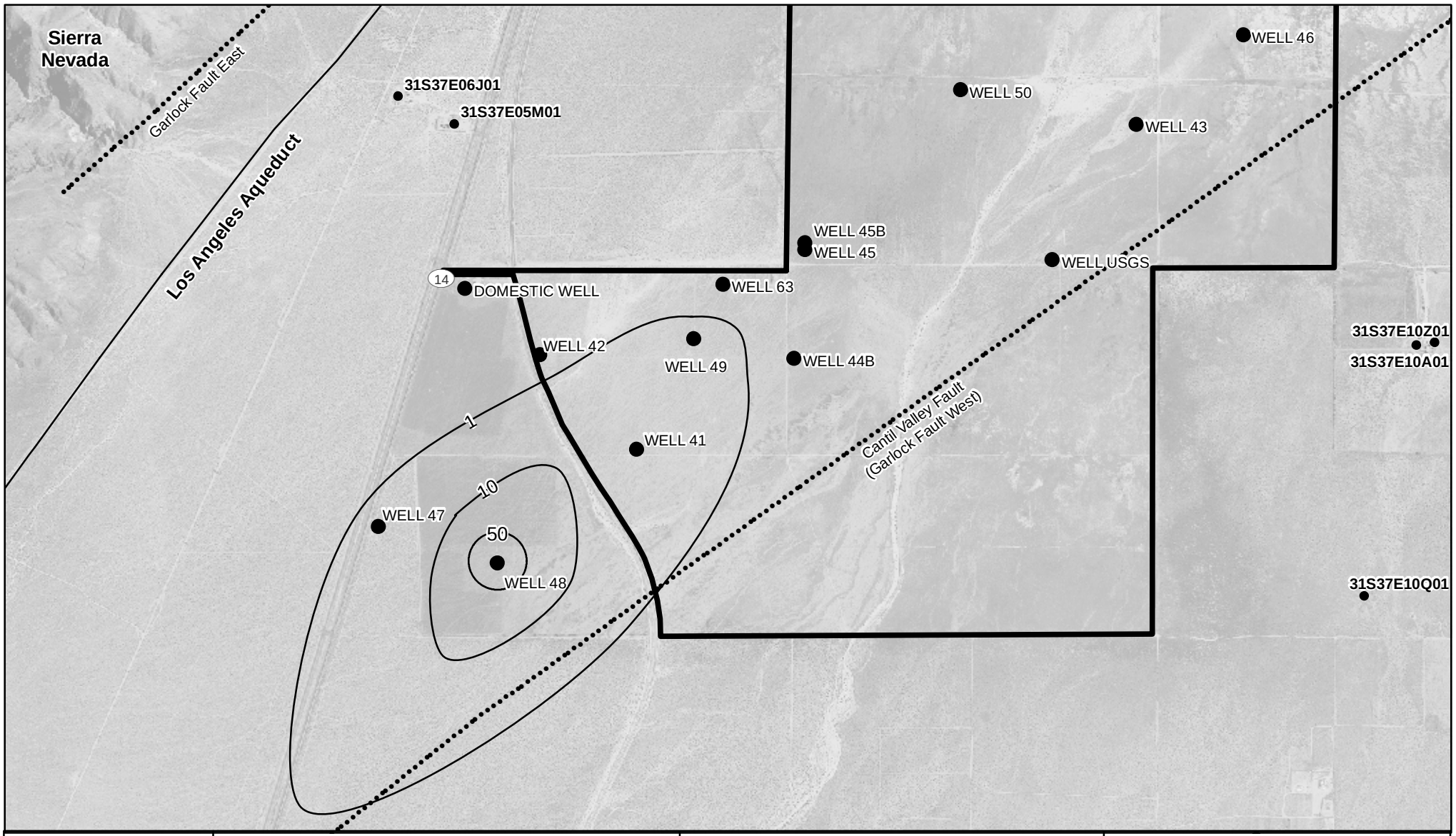

Map Location

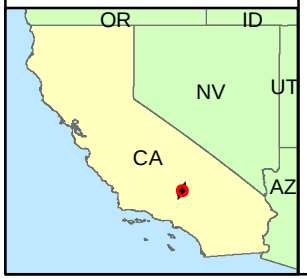

Legend

- Groundwater Supply Wells
- Water Supply Well Location
- Drawdown Contour (feet)
- BSEP Plant Site Boundary
- Fault
- Los Angeles Aqueduct

Note: Appendix J.3 presents pumping test data
Fault locations are approximate

0 1,000 2,000 3,000 4,000 Feet

1:24,000

N W E S

BSEP

Figure J.3-6
Cone of Depression at the End of the Well No. 48 Pumping Test

Beacon Solar

ENSR | AECOM

Project: 10056-014
Date: March 2008

J:\2007 Projects\10056-FPL\014-CCSP\AFC Beacon Energy LLC GIS\March 08\Figure J.3-6.mxd

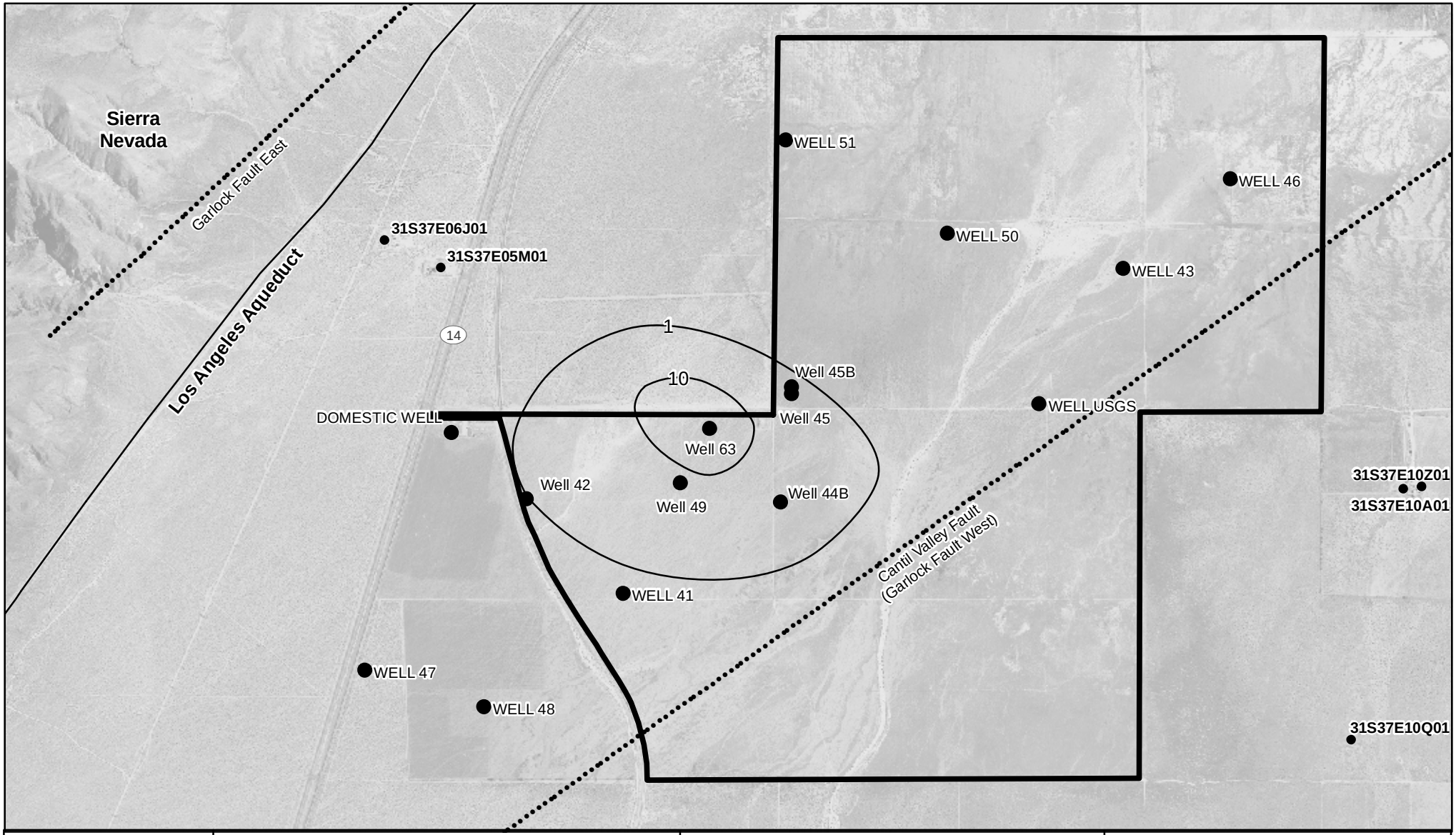

Map Location

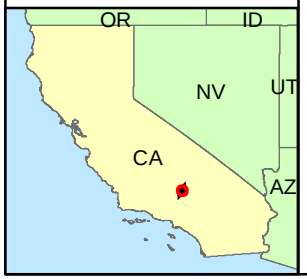

Legend

- Groundwater Supply Wells
- Water Supply Well Location
- Los Angeles Aqueduct
- Drawdown Contour (feet)
- BSEP Plant Site Boundary
- Fault

Note: Appendix J.3 presents pumping test data
Fault locations are approximate

0 1,000 2,000 3,000 4,000 Feet

1:24,000

N W E S

BSEP

Figure J.3-7
Cone of Depression at the End of the Well No. 63 Pumping Test

Beacon Solar

ENSR | AECOM

Project: 10056-014
Date: March 2008

J:\2007 Projects\10056-FPL\014-CCSP\AFC Beacon Energy LLC GIS\March 08\Figure J.3-7.mxd

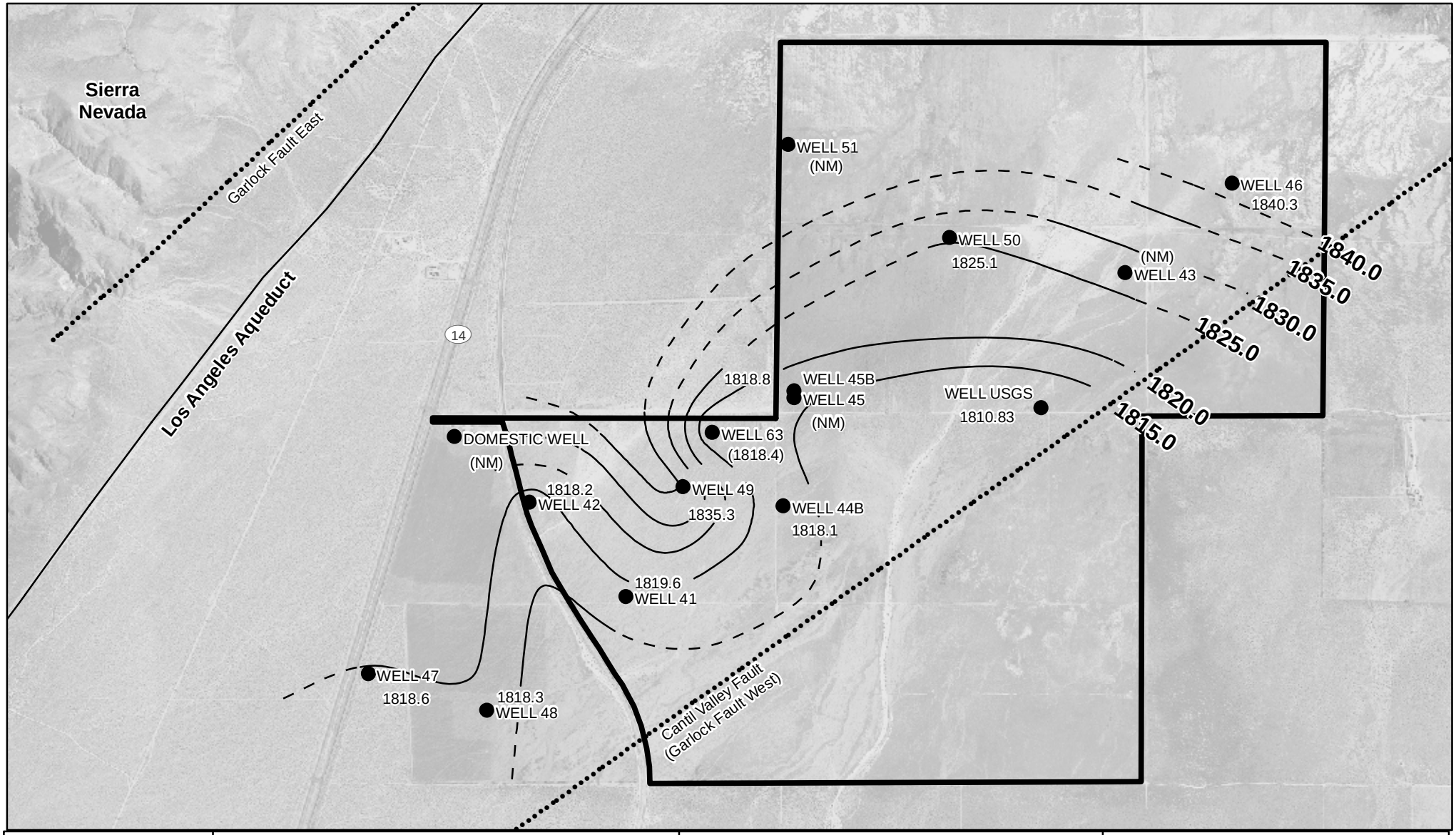

Map Location

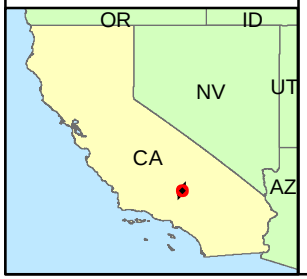

Legend

- Water Supply Well Location
- Groundwater Contour (feet amsl)
- Dashed Where Inferred
- Approximate Site Boundary
- Fault
- Los Angeles Aqueduct

NM = Not Measured - Well abandoned or no access

Note: Fault locations are approximate.

0 1,000 2,000 3,000 4,000 Feet

1:24,000

N W E S

BSEP

Figure J.3-8
Post-pumping Test Water Level Contour Map (October 2007)

Beacon Solar

ENSR | AECOM

Project: 10056-014
Date: March 2008

J:\2007 Projects\10056-FPL\014-CCSPVAFC Beacon Energy LLC GIS\March 08\Figure J.3-8.mxd

Table J.3-5 Summary of Drawdown at the End of the Constant Rate Discharge Test

Well name	Saturated[1] Thickness October 2007	Discharge Rate (gpm)	Static Water Level (ft)	Water level at end of pumping test (ft)	Drawdown at end of pumping test (ft)	Drawdown at end of recovery test (ft)	Percent Recovery
Pumping Well 63							
Well 63	1427	2000	313.03	341.26	28.23	1.26	95.5
OB Well 42	246		357.08	357.07	NO RESPONSE		
OB Well 44	288		316.370	323.620	7.250	2.740	62.2
OB Well 45b	--		297.760	298.677	0.917	0.437	52.3%
OB Well 49	500		329.90	6.174	6.174	0.549	91.1%
Pumping Well 48							
Well 48	409	1770	404.10	474.27	70.17	0.42	99.4%
OB Well 41	241		358.80	360.73	1.93	0.17	91.4%
OB Well 42	246		356.62	356.64	NO RESPONSE		
OB Well 47	372		437.70	440.46	2.76	2.01	27.2%
OB Well 49	500		328.76	329.17	0.41	0.07	81.9%
Pumping Well 43							
Well 43	619	2000	245.45	453.87	208.42	9.89	95.3%
OB Well 46	610		209.13	210.17	1.04	1.02	1.7%
OB Well 50	647		256.27	257.12	0.85	NO RESPONSE	
OB Well USGS	--		285.38	297.75	12.37	8.76	29.8%

Notes:

[1] – Saturated thickness based on water level measurements taken in October 2007. Saturated thickness is the distance between the water table and the bottom of the well.

Key:

ft = Feet

gpm = gallons per minute

OB – Observation well

Table J.3-6 Summary of Aquifer Testing Results

Well name	Static Water Level (ft)	Transmissivity				Storativity
		Pumping Test		Recovery Test		
		gpd/ft	ft^2/day	gpd/ft	ft^2/day	
Pumping Well 63						
Well 63	313.03	146,666	**19,608**	125,416	**16,767**	--
OB Well 42	357.08	No Response	**No Response**	No Response	**No Response**	--
OB Well 44	316.37	122,791	**16,416**	140,800	**18,824**	0.0019
OB Well 45b	297.76	996,226	**133,185**	643,902	**86,083**	0.0067
OB Well 49	329.90	106,667	**14,260**	114,783	**15,345**	0.00098
Distance Drawdown[1]		149,600	**20,000**			
Pumping Well 48						
Well 48	404.10	46,728	**6,247**	311,512	**41,647**	--
OB Well 41	358.80	333,771	**44,622**	220,415	**29,467**	0.0011
OB Well 42	356.62	No Response	**No Response**	No Response	**No Response**	--
OB Well 47	437.70	467,280	**62,471**	865,333	**115,686**	0.0003
OB Well 49	328.76	1,437,784	**192,217**	1,038,400	**138,333**	0.0023
Distance Drawdown[1]		314,160	**42,000**			
Pumping Well 43						
Well 43	245.45	14,667	**1,961**	21,120	**2,834**	--
OB Well 46	209.13	188,571	**25,210**	440,000	**58,824**	0.0158
OB Well 50	256.27	354,362	**47,375**	No Response	**No Response**	--
OB Well USGS	285.38	35,200	**4,706**	42,927	**5,739**	0.0006
Distance Drawdown[1]		17,952	**2,400**			

Notes: [1] – Distance drawdown analysis after Cooper-Jacob (1946). See Attachment J.3-E.

Key: ft = feet gpd/ft = gallons per day per foot ft^2/d – feet squared per day OB – observation well

TABLE J.3-6
SUMMARY of WATER QUALITY DATA COLLECTED DURING the PUMPING TEST
(WELLS NO. 43, 48 AND 63)
BEACON SOLAR ENERGY PROJECT
KERN COUNTY, CALIFORNIA

CHEMICAL GROUP	ANALYTE[1]	ANALYTICAL METHOD	UNITS	WELL[2]			STATISTICS[3]			WATER QUALITY SUMMARY[4]		
				No. 43	No. 48	No. 63	Mean	Maximum	Mimimum	State of California	Federal	Federal[5]
				Sample Date								
				9/28/2007	9/20/2007	9/11/2007				MCL	MCL	PRG
Volatile Organic Compounds (VOCs)	No analytes reported above practical quantitation limits (PQLs)											
Semivolatile Organic Compounds (SVOCs)	No analytes reported above practical quantitation limits (PQLs)											
Petrolem Hydrocarbons	Gasoline Range Organics (GRO)	USEPA 8015B	ug/l	ND<25	ND<50	ND<50	--	--	--	--	--	--
	Diesel Range Organics (DRO)	USEPA 8015B	ug/l	ND<50	ND<50	ND<50	--	--	--	--	--	--
	Oil Range Organics (ORO)	USEPA 8015B	ug/l	ND<500	ND<500	ND<500	--	--	--	--	--	--
Organochlorine Pesticides	No analytes reported above practical quantitation limits (PQLs)									--	--	--
Organophosphorous Pesticides	Dimethoate	USEPA 8141A	ug/l	ND<0.5	ND<0.5	0.18J	--	--	--	--	--	7.3
	Fensulfothion	USEPA 8141A	ug/l	0.26J	ND<2.5	0.31J	--	--	--	--	--	--
Chlorinated Herbicides	No analytes reported above practical quantitation limits (PQLs)											
Polychlorinated Biphenyls	No analytes reported above practical quantitation limits (PQLs)											
	Aluminum, Dissolved	USEPA 200.7	ug/l	7.9J	ND<20	ND<20	--	--	--	200 or 1,000[6]	50 or 200[6]	36,000
	Aluminum, Total	USEPA 200.7	ug/l	36	33	ND<20	--	--	--			
	Antimony, Dissolved	USEPA 6020	ug/l	1.3	0.30J	0.28J	--	--	--	6	6	14.6
	Antimony, Total	USEPA 6020	ug/l	ND<5	ND<0.1	ND<5	--	--	--			
	Arsenic, Dissolved	USEPA 6020	ug/l	**4.0**	**2.8**	**3.4**	3.4	4.0	2.8	50	10	0.0071
	Arsenic, Total	USEPA 6020	ug/l	**4.1**	**3.0**	**3.4**	3.5	4.1	3			
	Barium, Dissolved	USEPA 6020	ug/l	26	45	37	36	45	26	1,000	2,000	2,600
	Barium, Total	USEPA 6020	ug/l	27	41	36	35	41	27			
	Berylium, Dissolved	USEPA 6020	ug/l	ND<0.3	ND<0.3	ND<0.3	--	--	--	4	4	73
	Berylium, Total	USEPA 6020	ug/l	ND<0.3	ND<0.3	ND<0.3	--	--	--			
	Boron, Dissolved	USEPA 200.7	ug/l	240	160	140	180	240	140	--	--	7,300
	Boron, Total	USEPA 200.7	ug/l	240	160	140	180	240	140			
	Cadmium, Dissolved	USEPA 200.7	ug/l	ND<0.5	ND<0.5	ND<0.5	--	--	--	5	5	18
	Cadmium, Total	USEPA 200.7	ug/l	ND<0.5	ND<0.5	ND<0.5	--	--	--			
	Chromium, Dissolved	USEPA 6020	ug/l	0.45J	2.8	0.070J	--	--	--	50	100	55,000
	Chromium, Total	USEPA 6020	ug/l	0.70J	3.5	0.11J	--	--	--			
	Chromium, Hexavalent[7]	USEPA 218.6	ug/l	0.3	2.7	ND<0.1	--	--	--	50	--	110
	Cobalt, Dissolved	USEPA 6020	ug/l	ND<0.2	ND<0.2	0.05J	--	--	--	--	--	730
	Cobalt, Total	USEPA 6020	ug/l	ND<0.2	ND<0.2	0.05J	--	--	--			
	Copper, Dissolved	USEPA 6020	ug/l	1.8J	2	3.4	--	--	--	1,300	1,300	1,500
	Copper, Total	USEPA 6020	ug/l	4.1	5.7	3.7	4.5	5.7	3.7			
	Iron, Dissolved	USEPA 200.7	ug/l	18J	15J	25	--	--	--	300	300	11,000

TABLE J.3-6
SUMMARY of WATER QUALITY DATA COLLECTED DURING the PUMPING TEST
(WELLS NO. 43, 48 AND 63)
BEACON SOLAR ENERGY PROJECT
KERN COUNTY, CALIFORNIA

CHEMICAL GROUP	ANALYTE[1]	ANALYTICAL METHOD	UNITS	WELL[2]			STATISTICS[3]			WATER QUALITY SUMMARY[4]		
				No. 43	No. 48	No. 63	Mean	Maximum	Mimimum	State of California	Federal	Federal[5]
				Sample Date								
				9/28/2007	9/20/2007	9/11/2007				MCL	MCL	PRG
METALS	Iron, Total	USEPA 200.7	ug/l	60	14J	67	--	--	--	300	300	11,000

TABLE J.3-6
SUMMARY of WATER QUALITY DATA COLLECTED DURING the PUMPING TEST
(WELLS NO. 43, 48 AND 63)
BEACON SOLAR ENERGY PROJECT
KERN COUNTY, CALIFORNIA

CHEMICAL GROUP	ANALYTE[1]	ANALYTICAL METHOD	UNITS	WELL[2]			STATISTICS[3]			WATER QUALITY SUMMARY[4]		
				No. 43	No. 48	No. 63	Mean	Maximum	Mimimum	State of California	Federal	Federal[5]
				Sample Date								
				9/28/2007	9/20/2007	9/11/2007				MCL	MCL	PRG
METALS	Lead, Dissolved	USEPA 6020	ug/l	0.060J	0.30J	0.56J	--	--	--	15	15	--
	Lead, Total	USEPA 6020	ug/l	0.41J	0.96J	0.56J	--	--	--			
	Manganese, Dissolved	USEPA 200.7	ug/l	29	15	48	31	48	15	50	50	880
	Manganese, Total	USEPA 200.7	ug/l	**57**	15	47	40	57	15			
	Mercury, Dissolved	USEPA 7470A	ug/l	ND<0.1	ND<0.1	ND<0.1	--	--	--	2	2	11
	Mercury, Total	USEPA 7470A	ug/l	ND<0.1	ND<0.1	ND<0.1	--	--	--			
	Molybdenum, Dissolved	USEPA 6020	ug/l	23	12	16	17	23	12	--	--	180
	Molybdenum, Total	USEPA 6020	ug/l	23	11	16	17	23	11			
	Nickel, Dissolved	USEPA 6020	ug/l	0.07J	0.13J	0.18J	--	--	--	100	100	730
	Nickel, Total	USEPA 6020	ug/l	0.09J	0.46J	0.21J	--	--	--			
	Selenium, Dissolved	USEPA 6020	ug/l	0.375	0.5J	0.28J	--	--	--	50	50	180
	Selenium, Total	USEPA 6020	ug/l	0.38J	0.48J	0.31J	--	--	--			
	Silicon,Total	USEPA 200.7	ug/l	15,000	16,000	16,000	15,667	16,000	15,000	--	--	--
	Silver, Dissolved	USEPA 6020	ug/l	ND<0.5	ND<0.5	ND<0.5	--	--	--	100	100	180
	Silver, Total	USEPA 6020	ug/l	ND<0.5	ND<0.5	ND<0.5	--	--	--			
	Strontium, Dissolved	USEPA 200.7	ug/l	730	740	840	770	840	730	--	--	22,000
	Strontium, Total	USEPA 200.7	ug/l	760	750	820	777	820	750			
	Thallium, Dissolved	USEPA 6020	ug/l	ND<0.5	ND<0.5	0.13J	--	--	--	2	2	2.4
	Thallium, Total	USEPA 6020	ug/l	ND<0.5	ND<0.5	0.3J	--	--	--			
	Vanadium, Dissolved	USEPA 6020	ug/l	7.4	5.8	4.7J	--	--	--	--	--	36
	Vanadium, Total	USEPA 6020	ug/l	7.8	6.2	4.7J	--	--	--			
	Zinc, Dissolved	USEPA 6020	ug/l	10	13	11	11	13	10	5,000	5,000	11,000
	Zinc, Total	USEPA 6020	ug/l	11	13	10	11	13	10			
MAJOR ANIONS	Chloride	USEPA 300.0	mg/l	18	14	15	16	18	14	250-500	250	--
	Fluoride	USEPA 300.0	mg/l	0.6	0.4J	0.4J	--	--	--	2	4	--
	Nitrate as Nitrogen	USEPA 300.0	mg/l	1.0	1.5	1.1	1.2	1.5	1	10	10	10
	Nitrite as Nitrogen	SM 4500-NO_2-B	mg/l	0.002	ND<0.004	0.012	--	--	--	1	1	1
	Ammonia as N	USEPA 350.1	mg/l	0.084J	0.031J	ND<0.1	--	--	--	10	10	10
	Sulfate	USEAP 300.0	mg/l	120	110	120	117	120	110	250-500	250	--
MAJOR CATIONS	Calcium, Dissolved	USEPA 200.7	mg/l	45	46	50	47	50	45	--	--	--
	Calcium, Total	USEPA 200.7	mg/l	45	46	50	47	50	45			
	Magnesium, Dissolved	USEPA 200.7	mg/l	11	12	10	11	12	10	--	--	--
	Magnesium, Total	USEPA 200.7	mg/l	11	12	10	11	12	10			
	Potassium, Dissolved	USEPA 200.7	mg/l	3.7	4.3	4.2	4.1	4.3	3.7	--	--	--
	Potassium, Total	USEPA 200.7	mg/l	3.6	4.3	4.1	4	4.3	3.6			
	Sodium, Dissolved	USEPA 200.7	mg/l	74	82	75	77	82	74	--	--	--
	Sodium, Total	USEPA 200.7	mg/l	74	84	76	78	84	74			

TABLE J.3-6
SUMMARY of WATER QUALITY DATA COLLECTED DURING the PUMPING TEST
(WELLS NO. 43, 48 AND 63)
BEACON SOLAR ENERGY PROJECT
KERN COUNTY, CALIFORNIA

CHEMICAL GROUP	ANALYTE[1]	ANALYTICAL METHOD	UNITS	WELL[2]			STATISTICS[3]			WATER QUALITY SUMMARY[4]		
				No. 43	No. 48	No. 63	Mean	Maximum	Mimimum	State of California	Federal	Federal[5]
				Sample Date								
				9/28/2007	9/20/2007	9/11/2007				MCL	MCL	PRG
GENERAL WATER CHEMISTRY	Alkalinity as $CaCO_3$	SM 2320B	mg/l	170	290	160	207	290	160	--	--	--
	Biochemical Oxygen Demand	SM 5310 B	mg/l	ND<10	ND<10	ND<10	--	--	--	--	--	--
	Bicarbonate Alkalinity as HCO_3	SM 2320B	mg/l	210	360	200	257	360	200	--	--	--
	Carbonate Alkalinity as $CaCO_3$	SM 2320B	mg/l	ND<2	120	ND<2	--	--	--	--	--	--
	Hardness, Total as $CaCO_3$	USEPA 200.7	mg/l	160	160	170	163	170	160	--	--	--
	Hydroxide Alkalinity as Ca CO_3	SM 2320B	mg/l	ND<2	NR	ND<2	--	--	--	--	--	--
	Orthophosphate as Phosphate	USEPA 300.0	mg/l	ND<0.5	ND<0.5	ND<0.5	--	--	--	--	--	--
	Phosphate, Total as PO_4	USEPA 365.3	mg/l	0.11J	0.064	0.047J	--	--	--	--	--	--
	Sulfide, Soluble	SM 4500 S2-D	mg/l	ND<0.1	ND<0.1	ND<0.1	--	--	--	--	--	--
	Sulfide, Total	SM 4500 S2-D	mg/l	ND<0.1	ND<0.1	ND<0.1	--	--	--	--	--	--
	Total Dissolved Solids (TDS)	SM 2540C	mg/l	550	470	470	497	550	470	500-1,000	500	--
	Total Organic Carbon (TOC)	SM 5310C	mg/l	0.16J	0.15J	0.23J	--	--	--	--	--	--
	Total Settleable Solids	SM 2540F	ml/l	ND<0.1	ND<0.1	ND<0.1	--	--	--	--	--	--
OTHER ANALYTES	Cyanide (total)	SM 4500-CN-E	mg/l	ND<0.01	0.020	ND<0.01	--	--	--	0.1	0.2	0.73
	Cyanide Free (amenable)	SM 4500-CN-G	mg/l	ND<0.01	0.020	ND<0.01	--	--	--			
	Gross Alpha Particle Activity[8]	USEPA 900.0	pCi/L	9.1 (11.3) pCi/L	9.3 (11.8) pCi/L	ND <3 pCi/L	--	--	--	15 pCi/L	15 pCi/L	--
	Total Toxic Organic Halogens (TOX)	SM 5320B	mg/l	ND<0.02	ND<0.02	ND<0.02	--	--	--	--	--	--
	Reactive Silica as SiO_2	SM 4500-SiO_2-C	mg/l	30	34	33	32	34	30	--	--	--
	Silica	USEPA/ML 200.7	mg/l	--	--	35.9	--	--	--	--	--	--
	Silt Density Index	ASTM D4189	--	1.17	0.6	0.2	0.7	1.2	0.2	--	--	--

TABLE J.3-6
SUMMARY of WATER QUALITY DATA COLLECTED DURING the PUMPING TEST
(WELLS NO. 43, 48 AND 63)
BEACON SOLAR ENERGY PROJECT
KERN COUNTY, CALIFORNIA

CHEMICAL GROUP	ANALYTE[1]	ANALYTICAL METHOD	UNITS	WELL[2]			STATISTICS[3]			WATER QUALITY SUMMARY[4]		
				No. 43	No. 48	No. 63	Mean	Maximum	Mimimum	State of California	Federal	Federal[5]
				Sample Date								
				9/28/2007	9/20/2007	9/11/2007				MCL	MCL	PRG
NOTES												
1	Only the analytes reported above the practical quantitation limit were reported. Refer to Attachment J.3-F for the certified analytical laboratory reports and chain-of-custody documentation.											
2	Analyte concentrations reported in **BOLD** are above any one of the numerical water quality criteria.											
3	Elementary statistics provided. Only complete data sets with values not estimated ("J") or without any values that were not reported ("ND") were calculated.											
4	Water quality data provided assuming a drinking water resources (i.e., State of California and Federal MCL values) or a USEPA Region IW Preliminary Remediation Goal for tap water.											
5	USEPA Region IX (San Francisco) Preliminary Remediation Goal for tap water.											
6	Secondary MCL for a drinking water (i.e., "Consumer Acceptance Levels"). Secondary MCLs shall be monitored in water supplied to the public											
	in addition to bicarbonate, carbonate and hydroxide alkalinity, calcium, magnesium sodium, pH and total hardness.											
7	A separate California MCL for hexavalent chromium has not been established (OHHEA is currently working on a PHG for hexavalent chromium).											
8	Value in parentheses includes the primary value plus the error (2 sigma error)											
ACRONYMS and DEFINITIONS												
ASTM	American Standards Testing and Materials											
Dissolved	Sample filtered (0.45 micron) prior to analysis.											
J	Estimated value. Concentration detected between the practical quantitation limit and method detection limit.											
MCL	Maximum contaiminant level for a drinking water resource											
	State of California, Title 22 CCR, Article 5.5, Section 64444 (Table 64444-A) - Maximum Contaminant Levels - Organic Compounds for Public Water Systems											
	State of California, Title 22 CCR, Article 4, Section 64431 (Table 64431-A) - Maximum Contaiminant Levels - Inorganic Chemicals for Public Water Systems											
	State of California, Title 22 CCR, Article 16, Section 64449 (Table 64449 A/B) - Secondary Maximum Contaminant Levels - Consumer Acceptance Contaiminant Level Ranges											
	40CFR, Part 141 - National Primary Drinking Water Standards, Section 141.11 - Maximum Contaminant Levels for Inorganic Chemicals											
	40CFR, Part 141 - National Primary Drinking Water Standards, Section 141.61 - Maximum Contaminant Levels for Organic Chemicals											
	40CFR, Part 141 - National Primary Drinking Water Standards, Section 14.3 - Secondary Maximum Contaminant Levels											
mg/l	milligrams per liter											
ml/l	milliliters per liter											
ND <50	Not Detected at the practical quantitation limit shown											
NR	Not reported by the Laboratory (at present, inquiry has been made of the lab to resolve as this analyte was reported in the other samples)											
PQL	Practical quantitation limit											
SM	Standard Methods											
SVOC	Semivolatile organic compounds											
Total	Un-filtered sample analyzed											
TDS	Total Dissolved Solids											
TOC	Total Organic Carbon											
TOX	Total Organic Halogens											
TSS	Totals Suspended Solids											
VOC	Volatile organic compounds											
USEPA	United States Enviornmental Protect Agency											
ug/l	micrograms per liter											
--	Not reported or no standard reported. In the case of silica, laboratory should not have initially reported this analyte by the method employed (Well No. 63 sample).											

5.0 Summary and Conclusions

The BSEP water supply requirements are estimated to be about 1,600 AFY. This equates an annualized average daily flow of about 990 gpm. Instantaneous daily maximums during the hot summer months will require peak flows of up to about 4,054 gpm. During the winter time, flows would be significantly reduced with daily averages below about 100 gpm.

The objective of the pumping test program was to evaluate well yield, determine if the aquifer could support water supply requirements, determine aquifer characteristics and evaluate influence from pumping. Three water supply wells formerly used as part of agricultural operations were tested to address the objectives. A summary and conclusions from the pumping test program are provided as follows:

- The aquifer testing conducted indicates that the onsite wells will support pumping rates of at least 2,000 gpm. Transmissivities for the wells tested ranged from about 16,000 ft^2/day to 81,000 ft^2/day. A combination of these wells would provide adequate capacity to meet annual and peak summer time flow requirements. There is adequate saturated thickness, and as such, available drawdown in the aquifer below the site to support the proposed water supply requirements.

- The drawdown of the water level produced by pumping rates of between 1,770 and 2,000 gpm amounted to between about 2% to 38% of the saturated thickness of the pumping wells. This indicates that there is significant available drawdown in the wells to support project water supply requirements.

- Specific capacity values indicate that drawdown would not be significant for wells pumped in the central and southwestern portion of the site. The drawdown was significantly higher by comparison for Well No. 43. The lower specific capacity and transmissivity results for Well No. 43 probably reflect an increasing percentage of fine-grained material below the northeastern portion of the plant site.

- The drawdown data in observations wells monitored during the pumping tests show that pumping influence of greater than one foot did not extend off site. Based on the cone of depression that developed after 72 hours from pumping Well Nos. 43 and 48, offsite wells north and east across the Cantil Fault were likely not affected during the period of the test. The elongation of the cone of depression developed from these wells indicates that the fault is a barrier to groundwater movement.

- The temperature and conductivity data measured in the effluent of the pumping wells and measured vertically in Well Nos. 43 and 48 would tend to support, in general, that there is a homogeneous water type and limited stratification of water quality in the aquifer below the plant site. The data did not indicate that water quality decreases with depth below the site.

- Water quality data collected from the effluent generally meets State of California and Federal drinking water requirements. Arsenic was not reported above its MCL. Manganese was reported in one sample above its Secondary MCL, though the concentration was reported from an un-filtered sample suggesting there might have been some interference from suspended solids. The same sample, which was filtered, did not contain a manganese concentration above the Secondary MCL.

- With the exception of two organophosphorous pesticides, no organic chemicals were reported in the water samples analyzed above their respective PQLs. Dimethoate and fensulfothion were reported at very low concentrations and not above published health criteria.

6.0 References

Bloyd Jr., R.M., 1967. Water Resources of Antelope Valley - East Kern Water Agency Area. (Co-authored by the USGS and Antelope Valley- East Kern Water Agency): United States Geological Survey, Menlo Park, California.

Cooper, H. H., and Jacob C. E., 1946, A Generalized Graphic Method for Evaluation Formation Constants and Summarizing Well Field History: American Geophysical Union Transactions, Volume 27, pp. 526-534.

Department of Water Resources, 1960, Bulleting No. 91-4, Data on Water Wells in the Willow Springs, Gloster, and Chaffee Areas, Kern County, California: Prepared by the United States Department of the Interior – Geological Survey.

Department of Water Resources, 1962. Bulletin No. 91-6, Data on Well in the Edwards Air Force Base Area, California: United States Department of the Interior Geological Survey, Water Resources Division, Menlo Park, California.

Department of Water Resources 1968, Maps of the Fremont Valley Area, Kern County, California – Showing Generalized Geology and Location of Wells and Springs: Department of Water Resources – Southern District, Federal/State Cooperative Groundwater Investigations Prepared by the U.S Geological Survey.

Department of Water Resources, 1969. Bulletin No. 91-18, Water Wells and Springs in the Fremont Valley Area, Kern County, California: California Department of Water Resources, Sacramento, California.

Department of Water Resources, 2003. Bulletin 118, Department of Water Resources, 2004, Bulletin 118, California's Groundwater - Fremont Valley Groundwater Basin Summary: California Department of Water Resources, Sacramento, California.

Dockter, R.D., 1979, Preliminary Lithologic and Water Quality Data from Test Wells on Koehn Dry Lake, Kern County, California: Department of the Interior, United States Geological Survey.

Dutcher, L. C., 1959. Data on Water Wells in the Fremont Valley Area, Kern County, California: California Department of Water Resources, Sacramento, California.

ENSR 2007a, Phase I Environmental Site Assessment of the Fremont Valley Ranch, Highway 14, Kern County, California: ENSR Corporation, Camarillo, California, 10056-015-100.

ENSR 2007b, Work Plan for Investigation of Groundwater Resources, Project Beacon, Kern County, California: ENSR Corporation, Camarillo, California, August 2007.

Freeze, R. Allan, and Cherry, John A., 1979, Groundwater, Prentice-Hall, Inc., Englewood Cliffs, New Jersey.

Halford, Keith J. and Eve L. Kuniansky, 2002. Documentation of Spreadsheets for the Analysis of Aquifer-Test and Slug-Test Data: U.S. Geological Survey, Open-File Report 02-197.

Hantush, 1960, Modification of the Theory of Leaky Aquifers: Journal of Geophysical Research, No. 65, pp 3713-25.

Hydrosolve, 1999, AQTESOLV for Windows

Koehler, J.H., 1977, Groundwater in the Koehn Lake Area, Kern County, California, Water-Resources Investigations 77-66 (Prepared in cooperation with the Antelope Valley – East Kern Water Agency): United States Geological Survey, Menlo Park, California.

Moyle Jr., W. R., Glenn F., 1985. Antelope Valley - East Kern Water Agency Area, Showing Groundwater Subunits and Areas, Location of Wells, and Lines of Equal Depth to Water for Spring 1983: United States Geological Survey, Menlo Park, California.

Neuman, S.P., 1974, Effect of Partial Penetration on Flow in an Unconfined Aquifer, Considering Delayed Gravity Response: Water Research, Volume 10, No.2, pp 303-312.

RWQCB, 1994. Water Quality Control Plan for the Lahontan Region, North and South Basin: California Regional Quality Control Board, Lahontan Region, Victorville, California.

Saint-Armand, P. and Saint-Armand, D., 1991, Ground-Water Resources of California City, Kern County, California: Saint-Armand Scientific Services.

Switzer 2007, Water Well Information Provided to Jim Fickerson of ENSR in support of the Phase I Assessment by Ken Switzer; Information includes Static and Pumping Water Levels for Measurements Collected in 1980 and 1981, and Pumping Tests for April 1980 and Water Quality Data from a water sample collected in June 1981: Kenneth L. Switzer, Switzer Land Company, Ojai, California, June 13 and July 26, 2007.

Theis, C.V., 1935, The Relationship between the Lowering of the Piezometric Surface and the Rate and Duration of Discharge of a Well using Groundwater Storage: American Geophysical Union Transactions, Volume 16, pp. 519-524.

Weir, J. E., Crippen J.R., Dutcher, L.C., 1965. A Progress Report and Proposed Test-Well Drilling Program for the Water Resources Investigation of the Antelope Valley-East Kern Agency Area: California Department of Water Resources, Sacramento, California.

ATTACHMENT J.3-A

Video Logs of Well Nos. 43, 48 and 63

Wellbore Video Report

welenco
5201 Woodmere Drive Bakersfield, CA. 93313
Phone: (800) 445-9914 Fax: (661) 834-8100 Web: www.welenco.com

Company: Layne Christensen Company | Invoice No: 8241 | Run No.: 1
Address: 11001 Etiwanda | Well Number: MW-43
City: Fontana | State: CA | Zip: 92337 | Survey Date: Oct 5, 2007
Requested By: Tony Morgan | P.O.: | Well Owner:
Copy To: | Camera: CCV Color Flip Camera - Long L.H.
Reason For Survey: General Inspection | Zero Datum: Top of Casing
Operator: Zbigniew Bobinski | Lat.: 35° 15' 46.5" | Long.: 118° 0' 15.9" | Sec: 3 | Twp: 31S | Rge: 37E
Location: About 10.5 miles N of California City Blvd, on E side of Hwy 14. | Depth: | Van: T-05
Csg I.D.@Surface: 15.5" | I.D. Ref: Measured | Casing Buildup: Very Heavy

(NOTE: Latitude and Longitude values determined using a recreational GPS accurate to about +/- 45'. SEC, TWP and RGE then determined using the TRS conversion program, accuracy not guaranteed.)

SELECTED WELLBORE SNAPSHOTS

298'
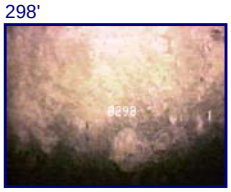

343' (See Other Side)
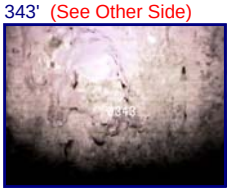

447'
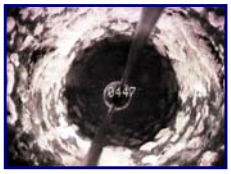

449' (See Other Side)
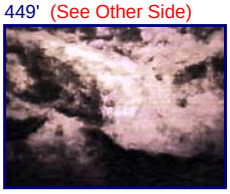

525' (See Other Side)

563' (See Other Side)

564'

600'
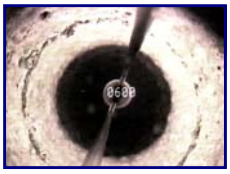

602' (See Other Side)

639'

722'
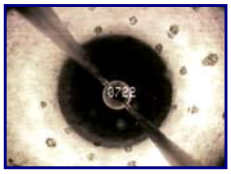

765' (See Other Side)

TRUE DEPTHS (SideScan - Feet)	WELLBORE / CASING INFORMATION
	Downview Depths are 13" deeper than SideScan Depths
0'	Recording Starts - Zeroed on Sideview Lens at Top of Casing.
255'	Static water level with about 1 ft of oil.
293'	Water entering well through perforations.
298'	Vertical slots visible.
340 - 300'	Sidescan - build up very heavy.
345 -340'	Vertical slots better visible.
343'	Sidescan of perforation, very heavy build up around it.
409 - 39'	Sidescan of casing.
449'	**Break, heavy.**
490'	**Break starting.**
518 - 490'	Sidescan of casing. Vertical slots well visible in this area.
527'	**Break.**
564'	**Break, starting.**
602'	**Break, starting.**
639'	**Break, starting.**
722'	Pattern of slots plugged from inside well visible.
767'	Bottom of well with big bundle of sounding wire.

 Notes:

343' (Enlargement)

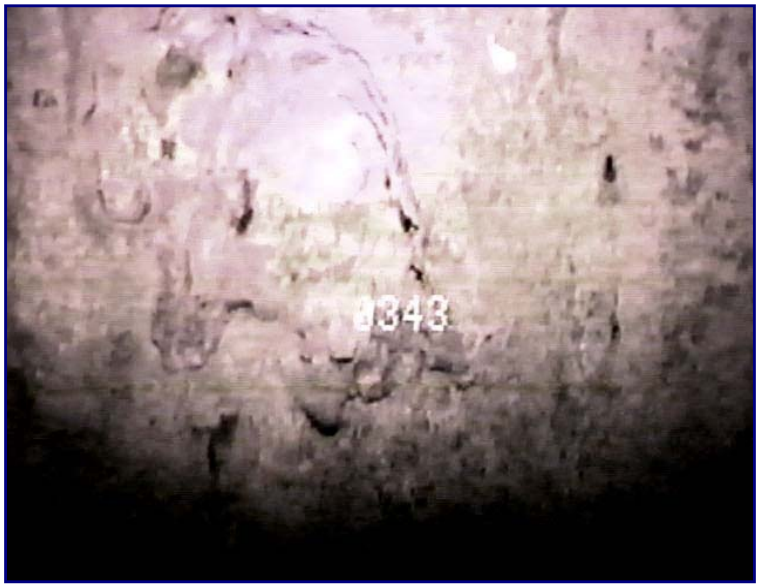

449' (Enlargement)

525' (Enlargement)

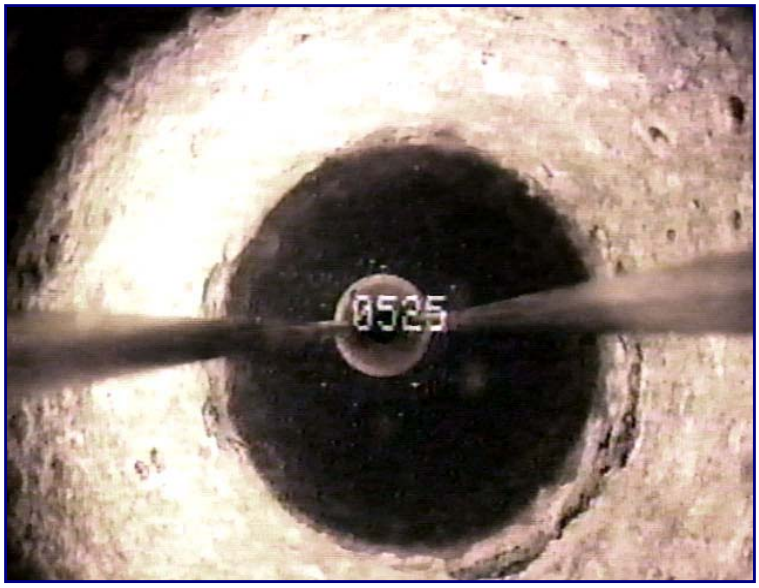

563' (Enlargement)

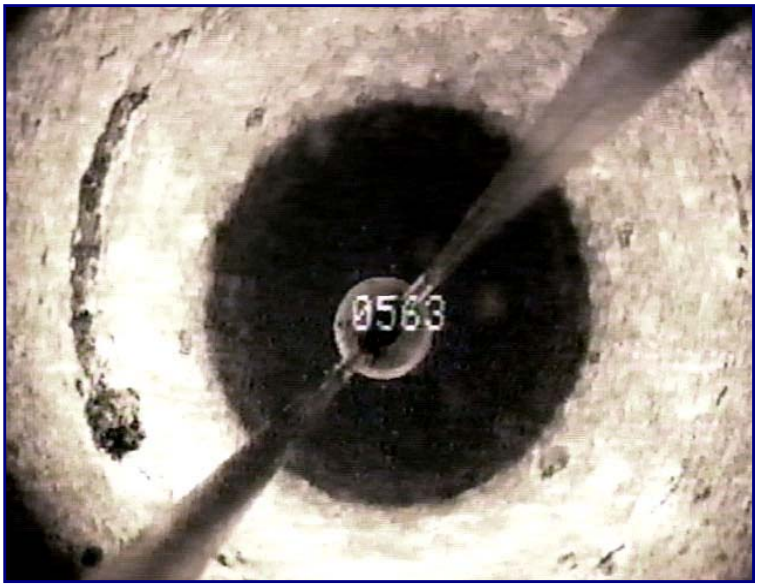

602' (Enlargement)

765' (Enlargement)

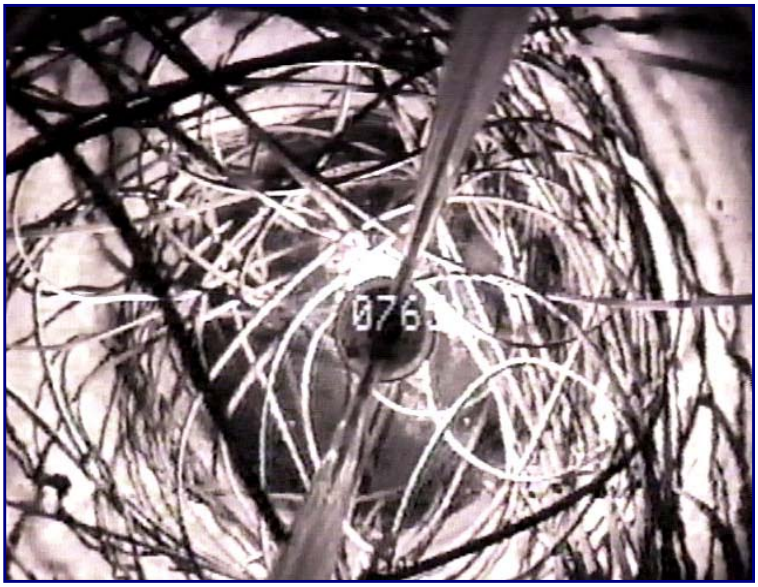

Wellbore Video Report

welenco
5201 Woodmere Drive Bakersfield, CA. 93313
Phone: (800) 445-9914 Fax: (661) 834-8100 Web: www.welenco.com

Company: Layne Christensen Company | Invoice No: 8241 | Run No.: 1
Address: 11001 Etiwanda | Well Number: MW-48
City: Fontana | State: CA | Zip: 92337 | Survey Date: Oct 5, 2007
Requested By: Tony Morgan | P.O.: | Well Owner:
Copy To: | Camera: CCV Color Flip Camera - Long L.H.
Reason For Survey: General Inspection | Zero Datum: Top of Casing
Operator: Zbigniew Bobinski | Lat.: 35° 14' 43.0" | Long.: 118° 2' 5.7" | Sec: 8 | Twp: 31S | Rge: 37E
Location: About 10.5 miles N of California City Blvd, on E side of Hwy 14. | Depth: | Van: T-05
Csg I.D.@Surface: 15.5" | I.D. Ref: Measured | Casing Buildup: Very Heavy

(NOTE: Latitude and Longitude values determined using a recreational GPS accurate to about +/- 45'. SEC, TWP and RGE then determined using the TRS conversion program, accuracy not guaranteed.)

SELECTED WELLBORE SNAPSHOTS

250'
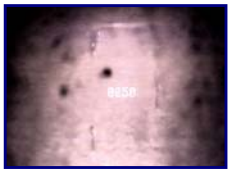

402'
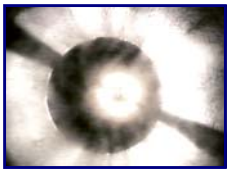

510' (See Other Side)

517'
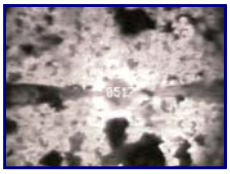

546'
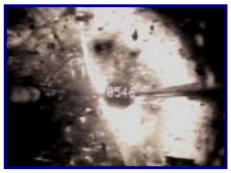

551' (See Other Side)

558'
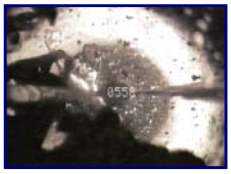

629' (See Other Side)

645' (See Other Side)

720'

767' (See Other Side)

791' (See Other Side)

TRUE DEPTHS (SideScan - Feet)	WELLBORE / CASING INFORMATION
	Downview Depths are 13" deeper than SideScan Depths
0'	Recording Starts - Zeroed on Sideview Lens at Top of Casing.
250'	First vertical slots found around 250 ft depth. (Found on the way out).
404'	Static water level with some oil.
510'	Large piece of junk being dragged on front of camera.
517'	Near zero visibility.
530'	Camera passing some wires, very heavy build up.
546'	Wires and other junk.
551'	Camera hangs up on junk.
558'	Camera forced to punch through the junk.
629'	Junk pushed on front of camera. Visibility greatly impared.
645'	Camera hangs up on more junk. V. Heavy incrustation.
720'	More junk, visibility very poor.
767'	Top of galvanized air line at 6:30 o'clock.
792'	Bottom of well.
	REMARK: Visibility so poor that even big problem could be
	easily overlooked.
	Another Video recommended after well cleaned up.

 Notes:

510' (Enlargement)

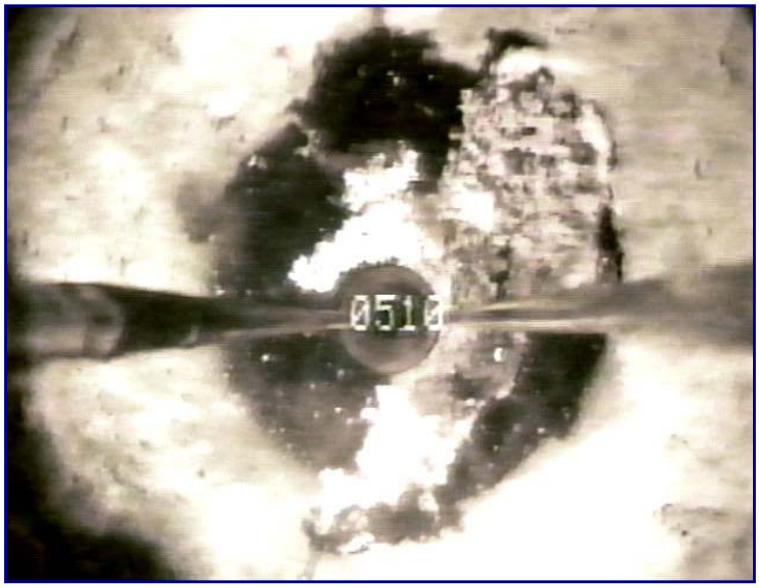

551' (Enlargement)

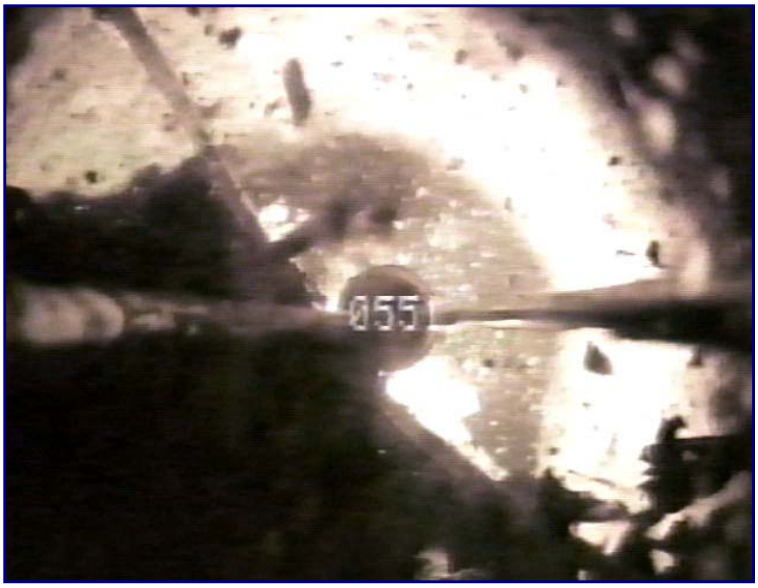

629' (Enlargement)

645' (Enlargement)

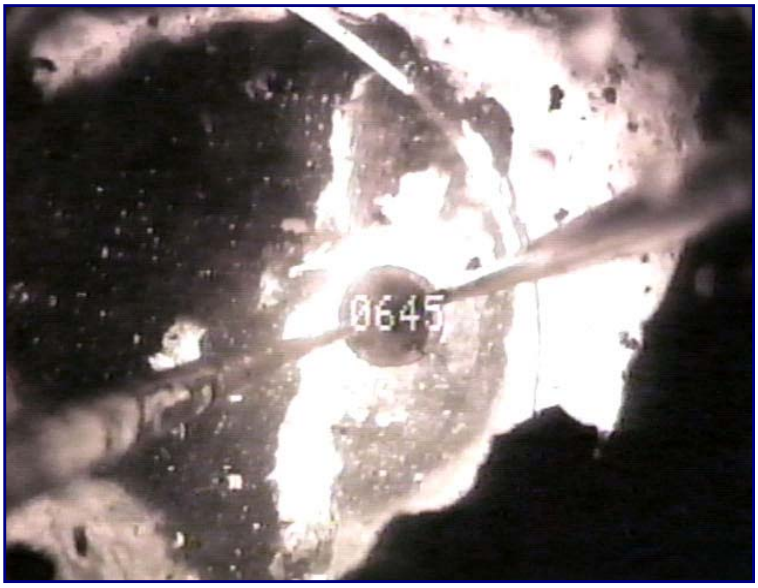

767' (Enlargement)

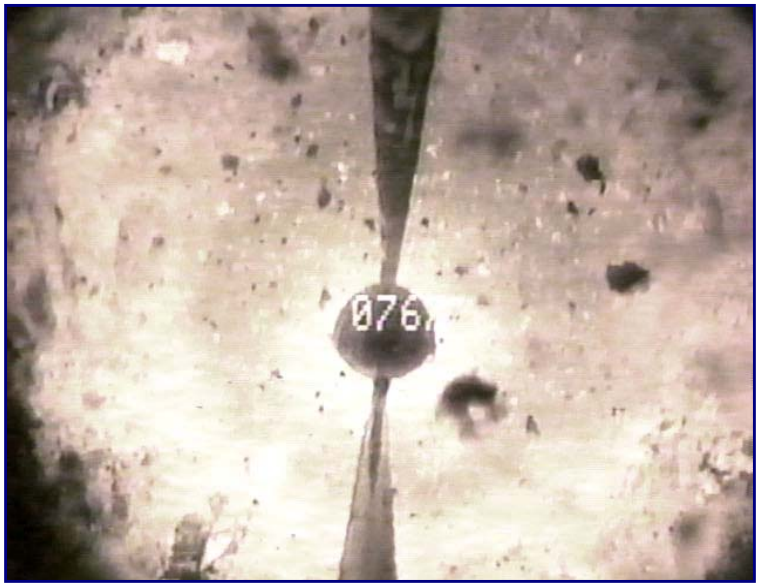

791' (Enlargement)

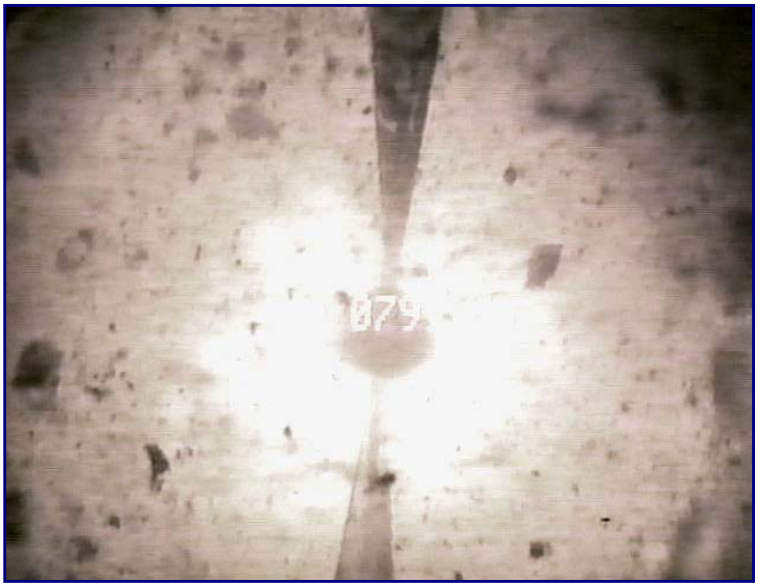

Layne Christensen Co.

11001 Etiwanda Ave.
Fontana, Ca. 92337
Phone: (909) 390-2833
CA Lic.#: 510011

Well Inspection Report

CLIENT: ENSR Corporation
ADDRESS: Unknown
CONTACT: Mike Flack **PHONE:** 805-388-3775
JOB LOCATION: East of HWY 14 Near California City
GPS LOCATION: Latitude: N 35° 15' 23.2" | Longitude: W 118° 01' 28.2"

WELL NUMBER: #63 **After Fish** **JOB NUMBER:** 50-0644

SURVEYED BY: Damien Sandoval **DATE:** 7-Nov-07

REVIEWED BY: **WATER LEVEL:** 313' 2"

WATER CONDITION: Cloudy/Clear **TOTAL DEPTH:** 1740'

CASING DIAMETER: 17.25" ID **SURVEY DEPTH:** 900' 1"

*All Depths Shown are relative to the center of the side camera perspective.

DEPTH	REMARKS		
		Perforation:	
2'	Access port enters casing.		
		Vertical Mill	540(?) - 897'
0 - 313'	Casing appears to have mild scale and growth.		
313' 2"	Camera enters static water level.		
313 - 675	Casing appears to have mild scale and growth.		
675 - 900	Casing appears to have moderate growth.		
900' 1"	Camera does not pass packed wire in casing.		

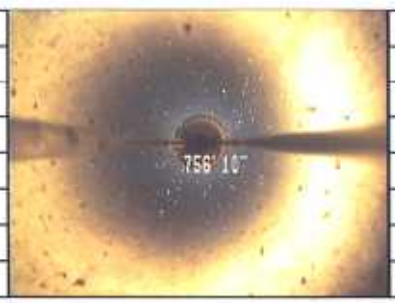

ATTACHMENT J.3-B

Survey Data for Plant Site Wells

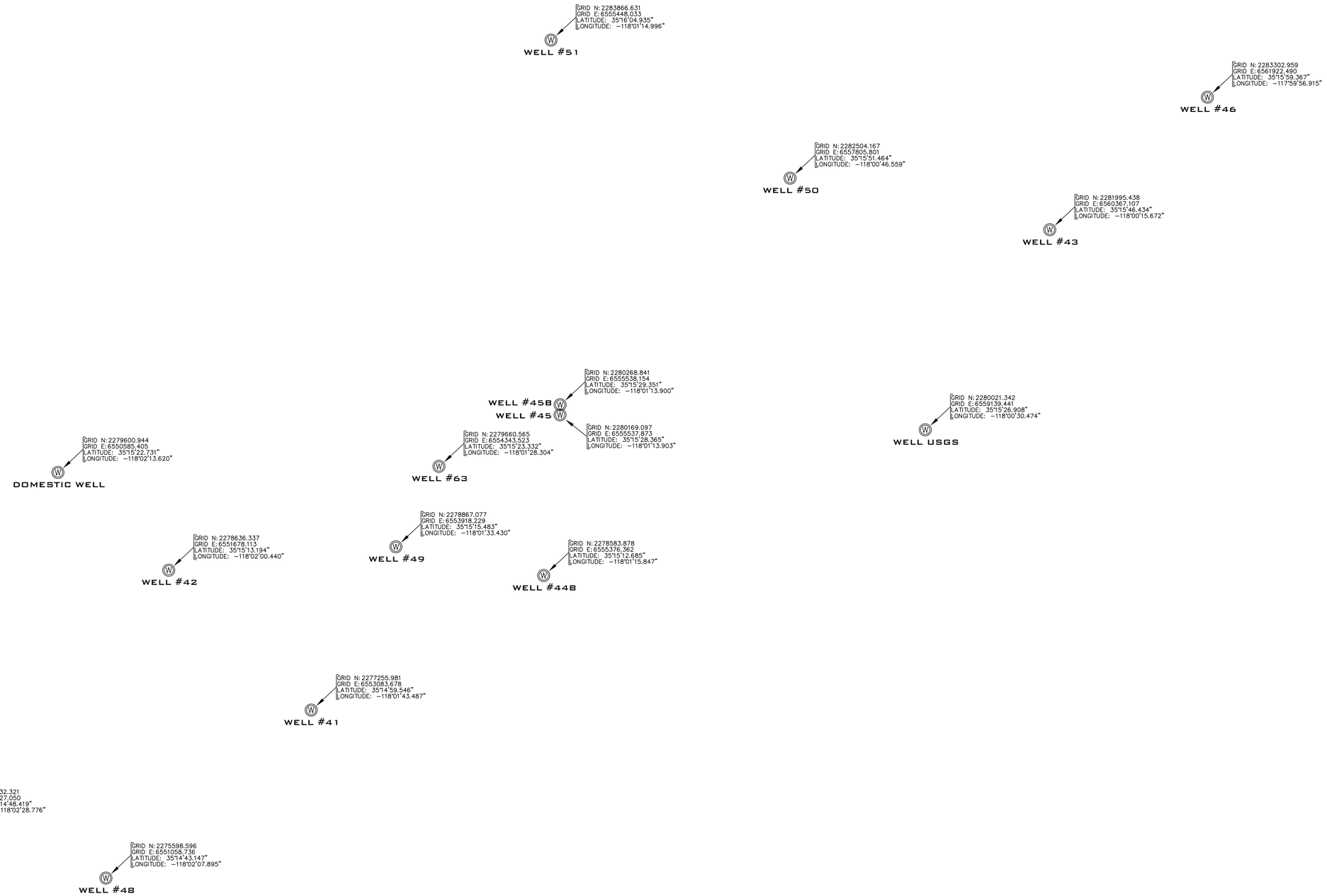

LICENSED LAND SURVEYOR
WILLIAM L. MEAGHER
No. 5948
LICENSE EXPIRES 12-31-08
STATE OF CALIFORNIA

WM HOLDINGS INC.
WILLIAM L. MEAGHER
2747 SHERWIN AVE. #12
VENTURA, CA. 93003
(805) 677-4850

SURVEYOR: WM HOLDINGS INC.
DATE OF SURVEY: 10/02/2007
DRAWN BY: JEREMY HENRY

HORIZONTAL DATUM: NAD 83, ZONE 5, US SURVEY FEET
VERTICAL DATUM: NAVD 88, FEET
BENCHMARK: NATIONAL GEODETIC SURVEY #F-1291
ELEVATION = 2174.11 FEET

NORTH

0' 500' 1000' 1500'
FEET
SCALE: 1" = 500'
DVIEW TWIST 0°

PROJECT BEACON
CALIFORNIA CITY SOLAR PROJECT
CALIFORNIA CITY, CALIFORNIA
WELL LOCATION SURVEY

SHEET 1
OF 1
DRAWING NO. B07137

REVISED: 10-5-2007

RP FACID	SITE ADDRESS	Field Point Name	Survey Date	Northing	Easting	Latitude (34.1234567)	Longitude (-118.1234567)
Project Beacon	California City, CA	WELL 41	10/2/2007	2277255.98	6553083.68	35.2498739	118.0287464
		WELL 42	10/2/2007	2278636.34	6551678.11	35.2536651	118.0334555
		WELL 43	10/2/2007	2281995.44	6560367.11	35.2628984	118.0043532
		WELL 44B	10/2/2007	2278583.88	6555376.36	35.2535237	118.0210686
		WELL 45	10/2/2007	2280169.10	6555537.87	35.2578790	118.0205287
		WELL 45B	10/2/2007	2280268.84	6555538.15	35.2581531	118.0205279
		WELL 46	10/2/2007	2283302.96	6561922.49	35.2664908	117.9991430
		WELL 47	10/2/2007	2276132.32	6549327.05	35.2467831	118.0413267
		WELL 48	10/2/2007	2275598.60	6551058.74	35.2453185	118.0355265
		WELL 49	10/2/2007	2278867.08	6553918.23	35.2543008	118.0259527
		WELL 50	10/2/2007	2282504.17	6557805.80	35.2642955	118.0129332
		WELL 51	10/2/2007	2283866.63	6555448.03	35.2680376	118.0208322
		WELL 63	10/2/2007	2279660.56	6554343.52	35.2564812	118.0245289
		WELL USGS	10/2/2007	2280021.34	6559139.44	35.2574745	118.0084650
		DOMESTIC WELL	10/2/2007	2279600.94	6550585.41	35.2563142	118.0371166

Top of Concrete Elevation (.01 ft)	Ground Elevation	XY Survey Method	GPS Equipment	Z Survey Method	XY Datum	Z Datum	XY Accuracy (cm)	Z Accuracy (cm)	Survey Org.
2177.33	2175.82	CGPS	TR	DIG	NAD83	88	0.5	0.5	WM Surveys Inc.
2174.16	2172.92	CGPS	TR	DIG	NAD83	88	0.5	0.5	WM Surveys Inc.
2070.73	2069.39	CGPS	TR	DIG	NAD83	88	0.5	0.5	WM Surveys Inc.
2135.57	2134.38	CGPS	TR	DIG	NAD83	88	0.5	0.5	WM Surveys Inc.
2117.53	2116.67	CGPS	TR	DIG	NAD83	88	0.5	0.5	WM Surveys Inc.
2116.41	2115.19	CGPS	TR	DIG	NAD83	88	0.5	0.5	WM Surveys Inc.
2050.49	2050.09	CGPS	TR	DIG	NAD83	88	0.5	0.5	WM Surveys Inc.
2254.34	2251.57	CGPS	TR	DIG	NAD83	88	0.5	0.5	WM Surveys Inc.
2223.23	2222.73	CGPS	TR	DIG	NAD83	88	0.5	0.5	WM Surveys Inc.
2146.13	2145.15	CGPS	TR	DIG	NAD83	88	0.5	0.5	WM Surveys Inc.
2081.95	2081.20	CGPS	TR	DIG	NAD83	88	0.5	0.5	WM Surveys Inc.
2083.24	2082.84	CGPS	TR	DIG	NAD83	88	0.5	0.5	WM Surveys Inc.
2132.16	2131.00	CGPS	TR	DIG	NAD83	88	0.5	0.5	WM Surveys Inc.
2105.14	2104.00	CGPS	TR	DIG	NAD83	88	0.5	0.5	WM Surveys Inc.
2178.50	2177.72	CGPS	TR	DIG	NAD83	88	0.5	0.5	WM Surveys Inc.

ATTACHMENT J.3-C

Temperature and Conductivity Logs

welenco

5201 Woodmere Drive, Bakersfield, CA 93313-- www.welenco.com--(800) 445-9914
California Contractor's License No. 722373

TEMPERATURE-FLUID RESIST. / GAMMA RAY LOG

FILING NO.

COMPANY Layne Christensen Company

WELL MW - 43 Beacon

FIELD

STATE California COUNTY Kern

LOCATION:

10.5 mi N of California City Blvd. on E side of Hwy 14

OTHER SERVICES:

JOB NO. 8241

SEC: 3 TWP: 31S RGE: 37E LAT.: 35° 15' 46.5" LONG.: 118° 0' 15.9" MERIDIAN.: Mt. Diablo

Permanent Datum: Ground Level, **Elev.** _____ **Ft. Elev.: K.B.** _____ **Ft.**
Log Measured From: Ground Level, 0 **Ft. Above Perm. Datum** **D.F.** _____ **Ft.**
Drilling Measured From: Ground Level **G.L.** _____ **Ft.**

Date	Oct. 05, 2007			
Type Of Log	Gamma Ray	Temperature	Fluid Res.	
Run	One			
Depth-Driller	Ft	Ft	Ft	Ft
Depth-Logger	767 Ft	Ft	Ft	Ft
Top Logged Interval	0 Ft	262 Ft	262 Ft	Ft
Btm. Logged Interval	767 Ft	767 Ft	767 Ft	Ft
Type Fluid In Hole	Water			
Fluid Level	255 Ft	Ft	Ft	Ft
Max Temp	°F	°F	°F	°F
Operating Rig Time	Hr	Hr	Hr	Hr
Van No. / Location	L-15 / Bfld			
Recorded By	Z. Bobinski			
Witnessed By	Celso Alvizuri			

RUN	BOREHOLE RECORD			CASING RECORD			
NO.	BIT	FROM	TO	SIZE	TYPE	FROM	TO
1	In	Ft	Ft	15.5 In	STEEL	0 Ft	767 Ft
2	In	Ft	Ft	In		Ft	Ft
3	In	Ft	Ft	In		Ft	Ft

Miscellaneous Information

Remarks:

I M P O R T A N T :

Due to heavy oil on top of water, Temperature readings and especially Water Resistivity Log - might give wrong readings.

Perforated Intervals:

Line Speed:

Borehole Volume Calculations:

Other Information:

NOTICE: All interpretations are opinions based on inferences from electrical and other measurements and we do not guarantee the accuracy or correctness of any verbal or written interpretation, and we shall not, except in the case of gross or willful negligence on our part, be liable or responsible for any loss, costs, damages or expenses incurred or sustained by anyone resulting from any interpretation made by one of our officers, agents or employees. These interpretations are also subject to our General Terms and Conditions as set out in our current Price Schedule.

welenco, inc. October 07, 2007

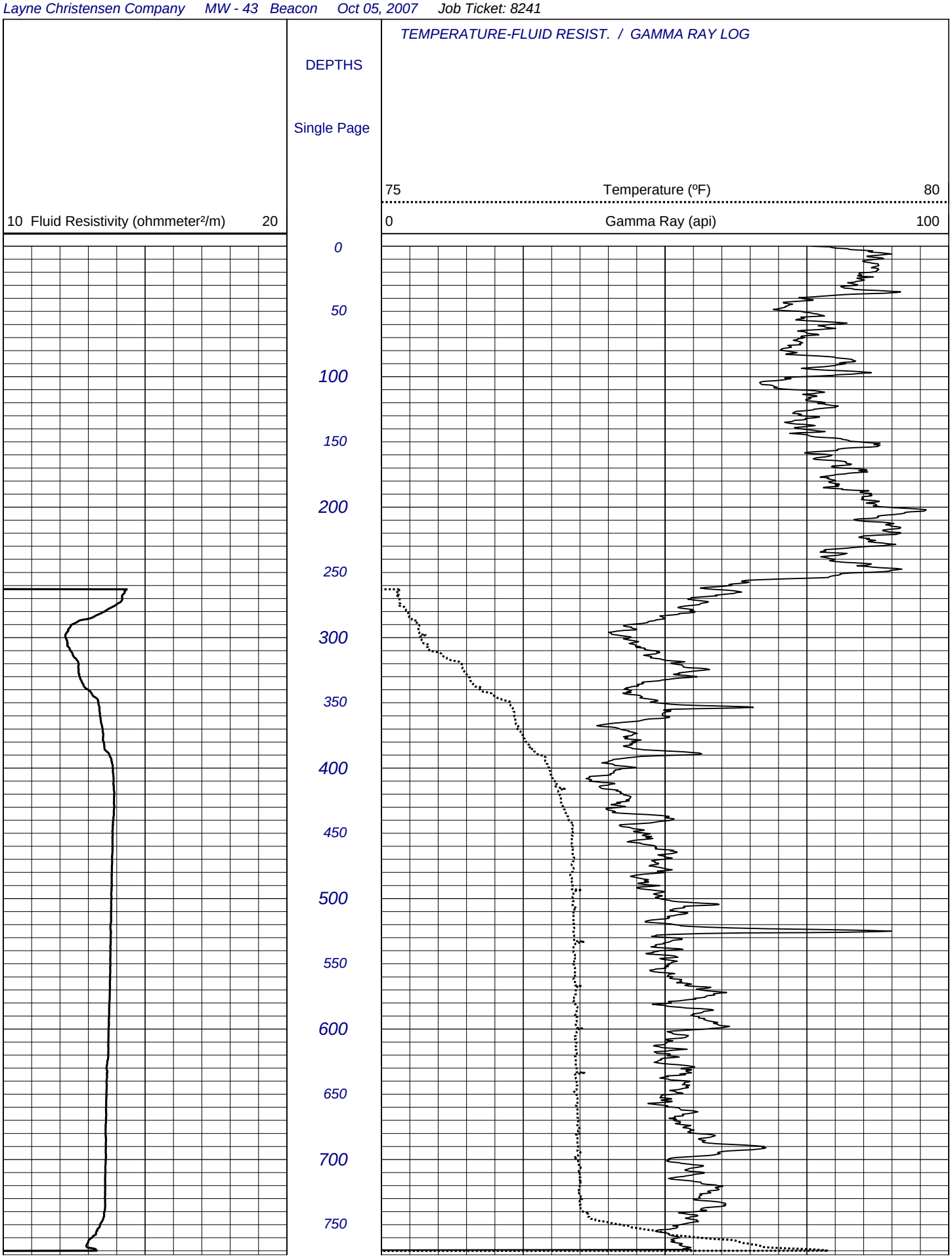
TEMPERATURE-FLUID RESIST. / GAMMA RAY LOG
DEPTHS
Single Page
75
Temperature (ºF)
80
10 Fluid Resistivity (ohmmeter²/m)
20
0
Gamma Ray (api)
100
0
50
100
150
200
250
300
350
400
450
500
550
600
650
700
750

welenco

5201 Woodmere Drive, Bakersfield, CA 93313-- www.welenco.com--(800) 445-9914
California Contractor's License No. 722373

TEMPERATURE-FLUID RESIST. / GAMMA RAY LOG

FILING NO.

COMPANY Layne Christensen Company

WELL MW - 48 Beacon

FIELD

STATE California COUNTY Kern

LOCATION:

10.5 mi N of California City Blvd. on E side of Hwy 14

OTHER SERVICES:

JOB NO. 8241

SEC: 8 TWP: 31S RGE: 37E LAT.: 35° 14' 43.0" LONG.: 118° 2' 5.7" MERIDIAN.: Mt. Diablo

Permanent Datum: Ground Level, **Elev.** _____ **Ft. Elev.: K.B.** _____ **Ft.**
Log Measured From: Ground Level, 0 **Ft. Above Perm. Datum** **D.F.** _____ **Ft.**
Drilling Measured From: Ground Level **G.L.** _____ **Ft.**

Date	Oct. 05, 2007			
Type Of Log	Gamma Ray	Temperature	Fluid Res.	
Run	One			
Depth-Driller	Ft	Ft	Ft	Ft
Depth-Logger	791 Ft	Ft	Ft	Ft
Top Logged Interval	0 Ft	407 Ft	407 Ft	Ft
Btm. Logged Interval	791 Ft	791 Ft	791 Ft	Ft
Type Fluid In Hole	Water			
Fluid Level	404 Ft	Ft	Ft	Ft
Max Temp	°F	°F	°F	°F
Operating Rig Time	Hr	Hr	Hr	Hr
Van No. / Location	L-15 / Bfld			
Recorded By	Z. Bobinski			
Witnessed By	Celso Alvizuri			

RUN	BOREHOLE RECORD			CASING RECORD			
NO.	BIT	FROM	TO	SIZE	TYPE	FROM	TO
1	In	Ft	Ft	15.5 In	STEEL	0 Ft	791 Ft
2	In	Ft	Ft	In		Ft	Ft
3	In	Ft	Ft	In		Ft	Ft

Miscellaneous Information

Remarks:

I M P O R T A N T :

Due to heavy oil on top of water, Temperature readings and especially Water Resistivity Log - might give wrong readings.

Perforated Intervals:

Line Speed:

Borehole Volume Calculations:

Other Information:

NOTICE: All interpretations are opinions based on inferences from electrical and other measurements and we do not guarantee the accuracy or correctness of any verbal or written interpretation, and we shall not, except in the case of gross or willful negligence on our part, be liable or responsible for any loss, costs, damages or expenses incurred or sustained by anyone resulting from any interpretation made by one of our officers, agents or employees. These interpretations are also subject to our General Terms and Conditions as set out in our current Price Schedule.

welenco, inc. October 07, 2007

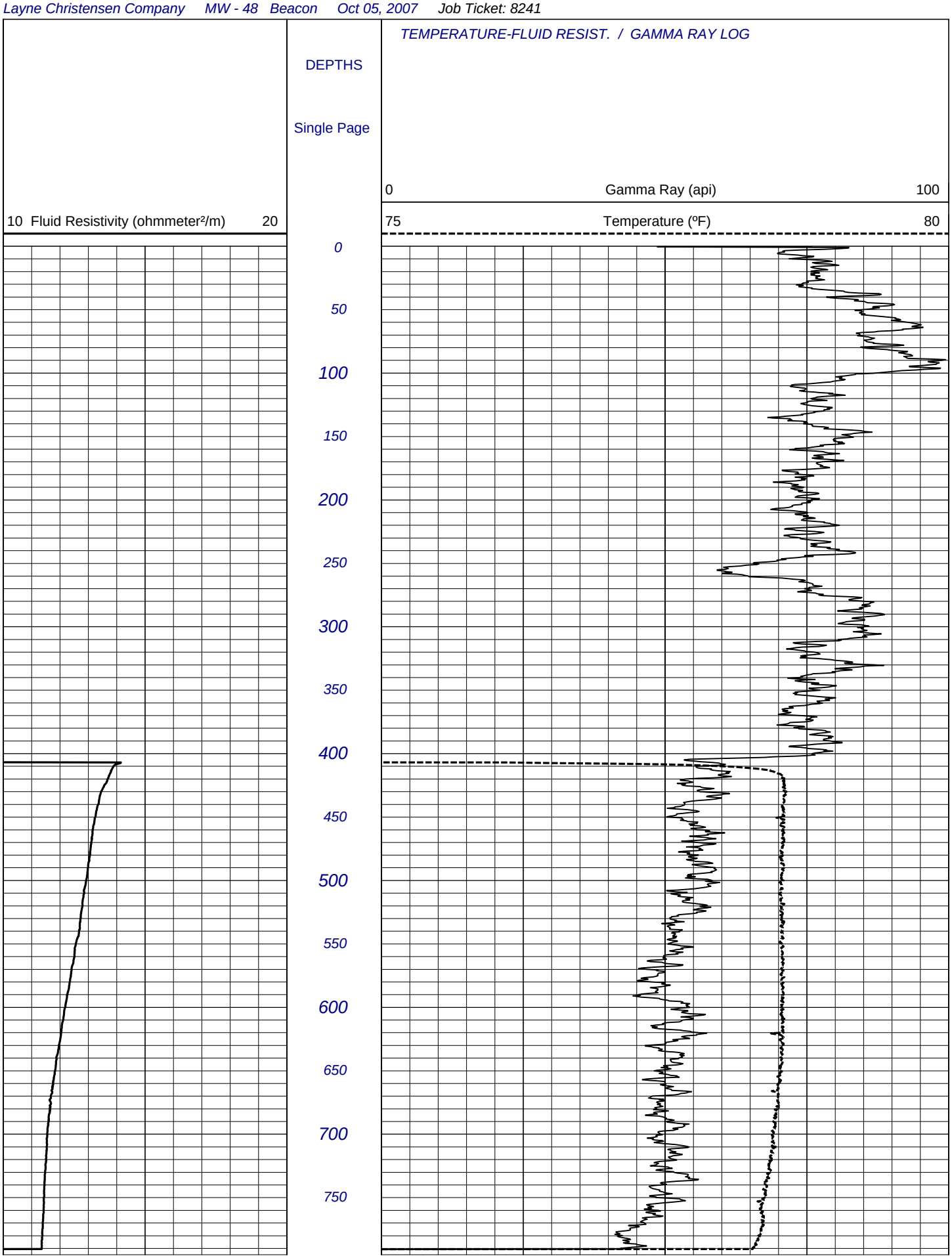
TEMPERATURE-FLUID RESIST. / GAMMA RAY LOG
DEPTHS
Single Page
0
Gamma Ray (api)
100
10 Fluid Resistivity (ohmmeter²/m)
20
75
Temperature (ºF)
80
0
50
100
150
200
250
300
350
400
450
500
550
600
650
700
750

ATTACHMENT J.3-D

Raw Data and Aquifer Test Analysis

Report Date:	10/2/2007 6:46
Report User Name:	cecarter
Report Computer Name:	LA052

Log File Properties

File Name	Test 43.43 2007-09-27 17-29-48.ws
Create Date	10/2/2007 6:45

Device Properties

Device	Level TROLL® 700
Site	43
Device Name	
Serial Number	109091
Firmware Version	2.07

Log Configuration

Log Name	Constant Test 43.43
Created By	cecarter
Computer Name	LA052
Application	WinSituPlus.exe
Application Version	5.5.10.0
Create Date	9/27/2007 12:19
Notes Size(bytes)	4096
Type	Linear
Overwrite when full	Disabled
Scheduled Start	9/27/2007 12:30
Scheduled Stop	No Stop Time
Interval	Days: 0 Hours: 00 Mins: 01 Secs: 00

Reference Settings At Log Creatio

Level Measurement Mode	Level-DTW
Specific Gravity	0.999
Level Reference Mode:	Set new reference
Level Reference Value:	252.3 (ft)

Level Reference Head Pressure	37.9599 (PSI)
Head Pressure	37.9634 (PSI)
Temperature	23.8488 (C)
Depth of Probe	87.6563 (ft)

Log Notes:

Date and Time	Note
9/27/2007 17:29	log - Used Batt: 10% Memory: 21% User: cecarte
9/28/2007 7:44	log - Used Batt: 10% Memory: 21% User: cecarte
9/29/2007 6:48	log - Used Batt: 10% Memory: 21% User: cecarte
9/29/2007 15:40	log - Used Batt: 10% Memory: 23% User: cecarte
9/30/2007 6:44	log - Used Batt: 10% Memory: 23% User: cecarte
9/30/2007 14:15	log - Used Batt: 10% Memory: 23% User: cecarte
10/2/2007 6:44	Time To (GMT): 10/2/2007 1:44:52 PM
10/2/2007 6:45	Manual Stop Command

Log Data:

Record Count 6502

Date and Time	Elapsed Time Seconds	elasped time minutes	Sensor: Pres 30G SN#: 109091 Pressure (PSI)	Sensor: Pres 30G SN#: 10909 Temperature ©	Sensor: Pres 30G SN#: 109091 Level-DTW (ft)	Hand measurements Depth to Water (ft)	Drawdown (ft)
9/27/2007 12:30	0	0	37.985	23.803	252.242		
9/27/2007 12:31	60	1	37.991	23.806	252.228		
9/27/2007 12:32	120	2	37.987	23.806	252.237		
9/27/2007 12:33	180	3	37.992	23.805	252.226		
9/27/2007 12:34	240	4	37.993	23.81	252.225		
9/27/2007 12:35	300	5	37.992	23.803	252.227		0
9/27/2007 12:36	360	0	0.017	23.755	339.908		
9/27/2007 12:37	420	1	0.018	23.807	339.907		
9/27/2007 12:38	480	2	0.018	23.877	339.906		
9/27/2007 12:39	540	3	0.017	23.941	339.91		
9/27/2007 12:40	600	4	0.021	24.007	339.9	382.3	130.073
9/27/2007 12:41	660	5	0.02	24.063	339.903		
9/27/2007 12:42	720	6	0.02	24.118	339.902		

9/27/2007 12:43	780	7	0.019	24.173	339.904		
9/27/2007 12:44	840	8	0.018	24.221	339.906		
9/27/2007 12:45	900	9	0.02	24.27	339.901	390.1	137.873
9/27/2007 12:46	960	10	0.017	24.313	339.908		
9/27/2007 12:47	1020	11	0.02	24.353	339.903		
9/27/2007 12:48	1080	12	0.017	24.392	339.91		
9/27/2007 12:49	1140	13	0.02	24.427	339.902		
9/27/2007 12:50	1200	14	0.015	24.458	339.913	395.8	143.573
9/27/2007 12:51	1260	15	0.02	24.503	339.901		
9/27/2007 12:52	1320	16	0.019	24.529	339.904		
9/27/2007 12:53	1380	17	0.021	24.557	339.9		
9/27/2007 12:54	1440	18	0.022	24.581	339.899		
9/27/2007 12:55	1500	19	0.02	24.597	339.903	410.9	158.673
9/27/2007 12:56	1560	20	0.023	24.622	339.896		
9/27/2007 12:57	1620	21	0.023	24.644	339.895		
9/27/2007 12:58	1680	22	0.02	24.671	339.901		
9/27/2007 12:59	1740	23	0.021	24.692	339.901		
9/27/2007 13:00	1800	24	0.019	24.713	339.905	411	158.773
9/27/2007 13:01	1860	25	0.019	24.729	339.904		
9/27/2007 13:02	1920	26	0.022	24.749	339.898		
9/27/2007 13:03	1980	27	0.025	24.762	339.89		
9/27/2007 13:04	2040	28	0.024	24.766	339.894		
9/27/2007 13:05	2100	29	0.025	24.777	339.89	413.6	161.373
9/27/2007 13:06	2160	30	0.022	24.787	339.898		
9/27/2007 13:07	2220	31	0.023	24.803	339.895		
9/27/2007 13:08	2280	32	0.022	24.805	339.898		
9/27/2007 13:09	2340	33	0.022	24.802	339.897		
9/27/2007 13:10	2400	34	0.021	24.817	339.899	415.3	163.073
9/27/2007 13:11	2460	35	0.022	24.828	339.897		
9/27/2007 13:12	2520	36	0.021	24.835	339.9		
9/27/2007 13:13	2580	37	0.021	24.841	339.9		
9/27/2007 13:14	2640	38	0.019	24.847	339.905		
9/27/2007 13:15	2700	39	0.022	24.852	339.898		
9/27/2007 13:16	2760	40	0.018	24.855	339.906		
9/27/2007 13:17	2820	41	0.022	24.855	339.898		
9/27/2007 13:18	2880	42	0.022	24.865	339.898		
9/27/2007 13:19	2940	43	0.025	24.873	339.892		

9/27/2007 13:20	3000	44	0.018	24.873	339.906	418.6	166.373
9/27/2007 13:21	3060	45	0.022	24.87	339.898		
9/27/2007 13:22	3120	46	0.026	24.872	339.889		
9/27/2007 13:23	3180	47	0.024	24.874	339.894		
9/27/2007 13:24	3240	48	0.02	24.875	339.902		
9/27/2007 13:25	3300	49	0.021	24.873	339.9		
9/27/2007 13:26	3360	50	0.022	24.874	339.897		
9/27/2007 13:27	3420	51	0.021	24.879	339.901		
9/27/2007 13:28	3480	52	0.022	24.88	339.897		
9/27/2007 13:29	3540	53	0.022	24.882	339.898		
9/27/2007 13:30	3600	54	0.02	24.884	339.902	420.7	168.473
9/27/2007 13:31	3660	55	0.021	24.893	339.9		
9/27/2007 13:32	3720	56	0.02	24.886	339.902		
9/27/2007 13:33	3780	57	0.024	24.891	339.893		
9/27/2007 13:34	3840	58	0.022	24.888	339.898		
9/27/2007 13:35	3900	59	0.021	24.895	339.9		
9/27/2007 13:36	3960	60	0.025	24.89	339.891		
9/27/2007 13:37	4020	61	0.025	24.894	339.891		
9/27/2007 13:38	4080	62	0.023	24.895	339.895		
9/27/2007 13:39	4140	63	0.022	24.898	339.898		
9/27/2007 13:40	4200	64	0.021	24.9	339.899		
9/27/2007 13:41	4260	65	0.022	24.904	339.896		
9/27/2007 13:42	4320	66	0.023	24.905	339.895		
9/27/2007 13:43	4380	67	0.021	24.904	339.899		
9/27/2007 13:44	4440	68	0.017	24.903	339.908		
9/27/2007 13:45	4500	69	0.021	24.903	339.9	421.9	169.673
9/27/2007 13:46	4560	70	0.019	24.904	339.903		
9/27/2007 13:47	4620	71	0.022	24.903	339.897		
9/27/2007 13:48	4680	72	0.023	24.904	339.896		
9/27/2007 13:49	4740	73	0.019	24.906	339.904		
9/27/2007 13:50	4800	74	0.021	24.9	339.9		
9/27/2007 13:51	4860	75	0.021	24.904	339.9		
9/27/2007 13:52	4920	76	0.024	24.902	339.893		
9/27/2007 13:53	4980	77	0.022	24.901	339.898		
9/27/2007 13:54	5040	78	0.021	24.906	339.899		
9/27/2007 13:55	5100	79	0.021	24.904	339.899		
9/27/2007 13:56	5160	80	0.022	24.907	339.898		

9/27/2007 13:57	5220	81	0.021	24.906	339.899		
9/27/2007 13:58	5280	82	0.023	24.908	339.895		
9/27/2007 13:59	5340	83	0.024	24.91	339.894		
9/27/2007 14:00	5400	84	0.023	24.912	339.895	423.5	171.273
9/27/2007 14:01	5460	85	0.022	24.911	339.898		
9/27/2007 14:02	5520	86	0.021	24.907	339.9		
9/27/2007 14:03	5580	87	0.023	24.913	339.895		
9/27/2007 14:04	5640	88	0.023	24.911	339.895		
9/27/2007 14:05	5700	89	0.022	24.909	339.897		
9/27/2007 14:06	5760	90	0.021	24.907	339.901		
9/27/2007 14:07	5820	91	0.022	24.91	339.898		
9/27/2007 14:08	5880	92	0.023	24.92	339.894		
9/27/2007 14:09	5940	93	0.022	24.917	339.897		
9/27/2007 14:10	6000	94	0.02	24.917	339.903		
9/27/2007 14:11	6060	95	0.023	24.914	339.895		
9/27/2007 14:12	6120	96	0.022	24.92	339.897		
9/27/2007 14:13	6180	97	0.021	24.917	339.901		
9/27/2007 14:14	6240	98	0.023	24.92	339.895		
9/27/2007 14:15	6300	99	0.021	24.914	339.9	423.7	171.473
9/27/2007 14:16	6360	100	0.018	24.918	339.906		
9/27/2007 14:17	6420	101	0.022	24.92	339.897		
9/27/2007 14:18	6480	102	0.016	24.914	339.91		
9/27/2007 14:19	6540	103	0.022	24.917	339.898		
9/27/2007 14:20	6600	104	0.02	24.908	339.902		
9/27/2007 14:21	6660	105	0.023	24.906	339.895		
9/27/2007 14:22	6720	106	0.021	24.906	339.9		
9/27/2007 14:23	6780	107	0.023	24.908	339.895		
9/27/2007 14:24	6840	108	0.02	24.907	339.902		
9/27/2007 14:25	6900	109	0.022	24.908	339.897		
9/27/2007 14:26	6960	110	0.02	24.908	339.903		
9/27/2007 14:27	7020	111	0.018	24.91	339.906		
9/27/2007 14:28	7080	112	0.022	24.912	339.897		
9/27/2007 14:29	7140	113	0.02	24.91	339.902		
9/27/2007 14:30	7200	114	0.021	24.909	339.9	423.9	171.673
9/27/2007 14:31	7260	115	0.02	24.91	339.902		
9/27/2007 14:32	7320	116	0.023	24.911	339.895		
9/27/2007 14:33	7380	117	0.023	24.911	339.896		

9/27/2007 14:34	7440	118	0.022	24.907	339.897		
9/27/2007 14:35	7500	119	0.023	24.908	339.896		
9/27/2007 14:36	7560	120	0.022	24.916	339.897		
9/27/2007 14:37	7620	121	0.018	24.914	339.908		
9/27/2007 14:38	7680	122	0.021	24.921	339.901		
9/27/2007 14:39	7740	123	0.024	24.919	339.893		
9/27/2007 14:40	7800	124	0.022	24.92	339.898		
9/27/2007 14:41	7860	125	0.02	24.924	339.901		
9/27/2007 14:42	7920	126	0.021	24.929	339.901		
9/27/2007 14:43	7980	127	0.021	24.93	339.899		
9/27/2007 14:44	8040	128	0.02	24.93	339.901		
9/27/2007 14:45	8100	129	0.02	24.935	339.903	424.1	171.873
9/27/2007 14:46	8160	130	0.02	24.937	339.902		
9/27/2007 14:47	8220	131	0.023	24.945	339.894		
9/27/2007 14:48	8280	132	0.025	24.943	339.89		
9/27/2007 14:49	8340	133	0.02	24.945	339.901		
9/27/2007 14:50	8400	134	0.022	24.941	339.898		
9/27/2007 14:51	8460	135	0.023	24.942	339.895		
9/27/2007 14:52	8520	136	0.021	24.943	339.901		
9/27/2007 14:53	8580	137	0.022	24.943	339.897		
9/27/2007 14:54	8640	138	0.02	24.939	339.902		
9/27/2007 14:55	8700	139	0.019	24.935	339.905		
9/27/2007 14:56	8760	140	0.019	24.931	339.904		
9/27/2007 14:57	8820	141	0.021	24.934	339.9		
9/27/2007 14:58	8880	142	0.019	24.936	339.904		
9/27/2007 14:59	8940	143	0.021	24.935	339.9		
9/27/2007 15:00	9000	144	0.019	24.939	339.904	424.6	172.373
9/27/2007 15:01	9060	145	0.02	24.942	339.901		
9/27/2007 15:02	9120	146	0.02	24.941	339.901		
9/27/2007 15:03	9180	147	0.022	24.937	339.898		
9/27/2007 15:04	9240	148	0.022	24.942	339.896		
9/27/2007 15:05	9300	149	0.022	24.944	339.897		
9/27/2007 15:06	9360	150	0.018	24.931	339.906		
9/27/2007 15:07	9420	151	0.022	24.931	339.897		
9/27/2007 15:08	9480	152	0.024	24.93	339.892		
9/27/2007 15:09	9540	153	0.024	24.932	339.893		
9/27/2007 15:10	9600	154	0.02	24.934	339.901	424.8	172.573

9/27/2007 15:11	9660	155	0.024	24.936	339.893		
9/27/2007 15:12	9720	156	0.021	24.941	339.901		
9/27/2007 15:13	9780	157	0.025	24.941	339.89		
9/27/2007 15:14	9840	158	0.021	24.946	339.9		
9/27/2007 15:15	9900	159	0.019	24.948	339.904		
9/27/2007 15:16	9960	160	0.019	24.946	339.904		
9/27/2007 15:17	10020	161	0.017	24.945	339.909		
9/27/2007 15:18	10080	162	0.019	24.944	339.904		
9/27/2007 15:19	10140	163	0.021	24.945	339.9		
9/27/2007 15:20	10200	164	0.017	24.95	339.908	425.3	173.073
9/27/2007 15:21	10260	165	0.017	24.955	339.91		
9/27/2007 15:22	10320	166	0.019	24.966	339.904		
9/27/2007 15:23	10380	167	0.021	24.969	339.901		
9/27/2007 15:24	10440	168	0.024	24.971	339.894		
9/27/2007 15:25	10500	169	0.022	24.966	339.898		
9/27/2007 15:26	10560	170	0.019	24.964	339.904		
9/27/2007 15:27	10620	171	0.022	24.969	339.897		
9/27/2007 15:28	10680	172	0.021	24.97	339.901		
9/27/2007 15:29	10740	173	0.019	24.971	339.905		
9/27/2007 15:30	10800	174	0.021	24.968	339.899	426	173.773
9/27/2007 15:31	10860	175	0.022	24.97	339.899		
9/27/2007 15:32	10920	176	0.019	24.973	339.904		
9/27/2007 15:33	10980	177	0.022	24.978	339.898		
9/27/2007 15:34	11040	178	0.022	24.977	339.897		
9/27/2007 15:35	11100	179	0.022	24.976	339.898		
9/27/2007 15:36	11160	180	0.019	24.98	339.904		
9/27/2007 15:37	11220	181	0.023	24.977	339.895		
9/27/2007 15:38	11280	182	0.024	24.98	339.893		
9/27/2007 15:39	11340	183	0.021	24.98	339.9		
9/27/2007 15:40	11400	184	0.018	24.974	339.906		
9/27/2007 15:41	11460	185	0.02	24.982	339.902		
9/27/2007 15:42	11520	186	0.02	24.98	339.903		
9/27/2007 15:43	11580	187	0.019	24.985	339.905		
9/27/2007 15:44	11640	188	0.018	24.984	339.906		
9/27/2007 15:45	11700	189	0.022	24.98	339.897		
9/27/2007 15:46	11760	190	0.018	24.974	339.906		
9/27/2007 15:47	11820	191	0.024	24.979	339.894		

9/27/2007 15:48	11880	192	0.02	24.984	339.903		
9/27/2007 15:49	11940	193	0.02	24.978	339.902		
9/27/2007 15:50	12000	194	0.022	24.985	339.896		
9/27/2007 15:51	12060	195	0.023	24.983	339.896		
9/27/2007 15:52	12120	196	0.018	24.982	339.907		
9/27/2007 15:53	12180	197	0.021	24.975	339.899		
9/27/2007 15:54	12240	198	0.021	24.979	339.899		
9/27/2007 15:55	12300	199	0.021	24.985	339.899		
9/27/2007 15:56	12360	200	0.023	24.98	339.894		
9/27/2007 15:57	12420	201	0.021	24.979	339.9		
9/27/2007 15:58	12480	202	0.023	24.98	339.896		
9/27/2007 15:59	12540	203	0.021	24.983	339.9		
9/27/2007 16:00	12600	204	0.023	24.986	339.895	427.6	175.373
9/27/2007 16:01	12660	205	0.022	24.986	339.898		
9/27/2007 16:02	12720	206	0.021	24.981	339.899		
9/27/2007 16:03	12780	207	0.021	24.982	339.899		
9/27/2007 16:04	12840	208	0.021	24.982	339.9		
9/27/2007 16:05	12900	209	0.02	24.97	339.902		
9/27/2007 16:06	12960	210	0.023	24.967	339.895		
9/27/2007 16:07	13020	211	0.023	24.969	339.896		
9/27/2007 16:08	13080	212	0.021	24.967	339.901		
9/27/2007 16:09	13140	213	0.02	24.961	339.902		
9/27/2007 16:10	13200	214	0.017	24.963	339.909		
9/27/2007 16:11	13260	215	0.021	24.965	339.9		
9/27/2007 16:12	13320	216	0.022	24.968	339.898		
9/27/2007 16:13	13380	217	0.019	24.972	339.905		
9/27/2007 16:14	13440	218	0.019	24.964	339.904		
9/27/2007 16:15	13500	219	0.023	24.969	339.896		
9/27/2007 16:16	13560	220	0.023	24.968	339.895		
9/27/2007 16:17	13620	221	0.019	24.968	339.905		
9/27/2007 16:18	13680	222	0.021	24.972	339.899		
9/27/2007 16:19	13740	223	0.022	24.974	339.898		
9/27/2007 16:20	13800	224	0.021	24.976	339.899		
9/27/2007 16:21	13860	225	0.023	24.973	339.895		
9/27/2007 16:22	13920	226	0.021	24.975	339.899		
9/27/2007 16:23	13980	227	0.022	24.973	339.898		
9/27/2007 16:24	14040	228	0.019	24.971	339.904		

9/27/2007 16:25	14100	229	0.02	24.974	339.902		
9/27/2007 16:26	14160	230	0.017	24.976	339.908		
9/27/2007 16:27	14220	231	0.018	24.981	339.906		
9/27/2007 16:28	14280	232	0.02	24.975	339.902		
9/27/2007 16:29	14340	233	0.02	24.981	339.902		
9/27/2007 16:30	14400	234	0.02	24.985	339.903		
9/27/2007 16:31	14460	235	0.019	24.986	339.906		
9/27/2007 16:32	14520	236	0.019	24.994	339.904		
9/27/2007 16:33	14580	237	0.022	24.989	339.897		
9/27/2007 16:34	14640	238	0.023	24.984	339.895		
9/27/2007 16:35	14700	239	0.02	24.982	339.901		
9/27/2007 16:36	14760	240	0.021	24.991	339.899		
9/27/2007 16:37	14820	241	0.025	24.998	339.891		
9/27/2007 16:38	14880	242	0.023	25	339.896		
9/27/2007 16:39	14940	243	0.023	24.999	339.896		
9/27/2007 16:40	15000	244	0.021	24.992	339.899		
9/27/2007 16:41	15060	245	0.02	24.99	339.902		
9/27/2007 16:42	15120	246	0.021	24.994	339.9		
9/27/2007 16:43	15180	247	0.022	24.992	339.897		
9/27/2007 16:44	15240	248	0.019	24.987	339.905		
9/27/2007 16:45	15300	249	0.02	24.987	339.902		
9/27/2007 16:46	15360	250	0.02	24.994	339.901		
9/27/2007 16:47	15420	251	0.021	24.997	339.899		
9/27/2007 16:48	15480	252	0.022	24.999	339.897		
9/27/2007 16:49	15540	253	0.022	24.999	339.898		
9/27/2007 16:50	15600	254	0.021	25.003	339.9		
9/27/2007 16:51	15660	255	0.021	25.004	339.901		
9/27/2007 16:52	15720	256	0.022	25.008	339.898		
9/27/2007 16:53	15780	257	0.024	25.003	339.894		
9/27/2007 16:54	15840	258	0.022	25.006	339.898		
9/27/2007 16:55	15900	259	0.02	25.011	339.902		
9/27/2007 16:56	15960	260	0.021	25.012	339.901		
9/27/2007 16:57	16020	261	0.02	25.01	339.902		
9/27/2007 16:58	16080	262	0.02	25.012	339.902		
9/27/2007 16:59	16140	263	0.022	25.013	339.897		
9/27/2007 17:00	16200	264	0.022	25.014	339.896	429.4	177.173
9/27/2007 17:01	16260	265	0.023	25.014	339.895		

9/27/2007 17:02	16320	266	0.021	25.011	339.9
9/27/2007 17:03	16380	267	0.02	25.006	339.903
9/27/2007 17:04	16440	268	0.021	25.018	339.9
9/27/2007 17:05	16500	269	0.022	25.023	339.898
9/27/2007 17:06	16560	270	0.019	25.018	339.903
9/27/2007 17:07	16620	271	0.021	25.02	339.901
9/27/2007 17:08	16680	272	0.02	25.021	339.903
9/27/2007 17:09	16740	273	0.02	25.019	339.903
9/27/2007 17:10	16800	274	0.022	25.019	339.897
9/27/2007 17:11	16860	275	0.02	25.018	339.902
9/27/2007 17:12	16920	276	0.024	25.011	339.894
9/27/2007 17:13	16980	277	0.021	25.018	339.899
9/27/2007 17:14	17040	278	0.019	25.014	339.905
9/27/2007 17:15	17100	279	0.02	25.014	339.901
9/27/2007 17:16	17160	280	0.019	25.022	339.905
9/27/2007 17:17	17220	281	0.022	25.027	339.898
9/27/2007 17:18	17280	282	0.023	25.023	339.896
9/27/2007 17:19	17340	283	0.019	25.018	339.905
9/27/2007 17:20	17400	284	0.02	25.015	339.903
9/27/2007 17:21	17460	285	0.021	25.01	339.9
9/27/2007 17:22	17520	286	0.021	25.019	339.9
9/27/2007 17:23	17580	287	0.016	25.025	339.911
9/27/2007 17:24	17640	288	0.02	25.031	339.903
9/27/2007 17:25	17700	289	0.021	25.031	339.899
9/27/2007 17:26	17760	290	0.021	25.036	339.9
9/27/2007 17:27	17820	291	0.02	25.037	339.903
9/27/2007 17:28	17880	292	0.024	25.04	339.892
9/27/2007 17:29	17940	293	0.025	25.04	339.891
9/27/2007 18:29	21540	353	0.02	25.055	339.903
9/27/2007 18:30	21600	354	0.016	25.054	339.912
9/27/2007 18:31	21660	355	0.022	25.051	339.898
9/27/2007 18:32	21720	356	0.021	25.054	339.9
9/27/2007 18:33	21780	357	0.018	25.057	339.907
9/27/2007 18:34	21840	358	0.019	25.054	339.904
9/27/2007 18:35	21900	359	0.021	25.059	339.899
9/27/2007 18:36	21960	360	0.021	25.059	339.9
9/27/2007 18:37	22020	361	0.024	25.057	339.893

9/27/2007 18:38	22080	362	0.021	25.062	339.899
9/27/2007 18:39	22140	363	0.022	25.067	339.896
9/27/2007 18:40	22200	364	0.02	25.07	339.902
9/27/2007 18:41	22260	365	0.016	25.066	339.911
9/27/2007 18:42	22320	366	0.024	25.061	339.893
9/27/2007 18:43	22380	367	0.024	25.062	339.892
9/27/2007 18:44	22440	368	0.023	25.058	339.895
9/27/2007 18:45	22500	369	0.023	25.063	339.895
9/27/2007 18:46	22560	370	0.02	25.066	339.902
9/27/2007 18:47	22620	371	0.022	25.06	339.897
9/27/2007 18:48	22680	372	0.022	25.058	339.898
9/27/2007 18:49	22740	373	0.022	25.055	339.897
9/27/2007 18:50	22800	374	0.022	25.058	339.897
9/27/2007 18:51	22860	375	0.022	25.055	339.897
9/27/2007 18:52	22920	376	0.022	25.052	339.898
9/27/2007 18:53	22980	377	0.021	25.053	339.899
9/27/2007 18:54	23040	378	0.02	25.053	339.901
9/27/2007 18:55	23100	379	0.02	25.055	339.903
9/27/2007 18:56	23160	380	0.022	25.059	339.898
9/27/2007 18:57	23220	381	0.019	25.055	339.905
9/27/2007 18:58	23280	382	0.023	25.063	339.895
9/27/2007 18:59	23340	383	0.021	25.067	339.9
9/27/2007 19:00	23400	384	0.021	25.063	339.899
9/27/2007 19:01	23460	385	0.02	25.067	339.903
9/27/2007 19:02	23520	386	0.021	25.063	339.899
9/27/2007 19:03	23580	387	0.021	25.068	339.899
9/27/2007 19:04	23640	388	0.019	25.066	339.905
9/27/2007 19:05	23700	389	0.02	25.069	339.901
9/27/2007 19:06	23760	390	0.02	25.069	339.901
9/27/2007 19:07	23820	391	0.021	25.071	339.899
9/27/2007 19:08	23880	392	0.023	25.074	339.895
9/27/2007 19:09	23940	393	0.021	25.081	339.899
9/27/2007 19:10	24000	394	0.023	25.082	339.896
9/27/2007 19:11	24060	395	0.019	25.081	339.904
9/27/2007 19:12	24120	396	0.016	25.073	339.911
9/27/2007 19:13	24180	397	0.019	25.077	339.904
9/27/2007 19:14	24240	398	0.021	25.073	339.901

9/27/2007 19:15	24300	399	0.021	25.079	339.899
9/27/2007 19:16	24360	400	0.019	25.072	339.904
9/27/2007 19:17	24420	401	0.022	25.073	339.898
9/27/2007 19:18	24480	402	0.019	25.072	339.904
9/27/2007 19:19	24540	403	0.018	25.082	339.906
9/27/2007 19:20	24600	404	0.024	25.082	339.894
9/27/2007 19:21	24660	405	0.02	25.081	339.903
9/27/2007 19:22	24720	406	0.018	25.078	339.907
9/27/2007 19:23	24780	407	0.022	25.087	339.897
9/27/2007 19:24	24840	408	0.022	25.088	339.897
9/27/2007 19:25	24900	409	0.021	25.085	339.899
9/27/2007 19:26	24960	410	0.023	25.082	339.895
9/27/2007 19:27	25020	411	0.023	25.085	339.895
9/27/2007 19:28	25080	412	0.02	25.087	339.902
9/27/2007 19:29	25140	413	0.021	25.092	339.9
9/27/2007 19:30	25200	414	0.021	25.095	339.9
9/27/2007 19:31	25260	415	0.023	25.097	339.896
9/27/2007 19:32	25320	416	0.019	25.1	339.904
9/27/2007 19:33	25380	417	0.022	25.104	339.897
9/27/2007 19:34	25440	418	0.023	25.103	339.896
9/27/2007 19:35	25500	419	0.021	25.103	339.899
9/27/2007 19:36	25560	420	0.018	25.103	339.907
9/27/2007 19:37	25620	421	0.018	25.107	339.907
9/27/2007 19:38	25680	422	0.018	25.109	339.907
9/27/2007 19:39	25740	423	0.022	25.103	339.897
9/27/2007 19:40	25800	424	0.017	25.101	339.909
9/27/2007 19:41	25860	425	0.021	25.098	339.899
9/27/2007 19:42	25920	426	0.017	25.105	339.908
9/27/2007 19:43	25980	427	0.019	25.106	339.905
9/27/2007 19:44	26040	428	0.018	25.1	339.907
9/27/2007 19:45	26100	429	0.021	25.104	339.901
9/27/2007 19:46	26160	430	0.019	25.1	339.903
9/27/2007 19:47	26220	431	0.021	25.106	339.9
9/27/2007 19:48	26280	432	0.02	25.117	339.902
9/27/2007 19:49	26340	433	0.023	25.116	339.896
9/27/2007 19:50	26400	434	0.019	25.113	339.905
9/27/2007 19:51	26460	435	0.022	25.112	339.898

9/27/2007 19:52	26520	436	0.02	25.113	339.903
9/27/2007 19:53	26580	437	0.023	25.111	339.896
9/27/2007 19:54	26640	438	0.022	25.114	339.898
9/27/2007 19:55	26700	439	0.022	25.111	339.897
9/27/2007 19:56	26760	440	0.022	25.117	339.897
9/27/2007 19:57	26820	441	0.018	25.122	339.907
9/27/2007 19:58	26880	442	0.025	25.118	339.89
9/27/2007 19:59	26940	443	0.019	25.116	339.904
9/27/2007 20:00	27000	444	0.02	25.113	339.902
9/27/2007 20:01	27060	445	0.019	25.121	339.904
9/27/2007 20:02	27120	446	0.017	25.129	339.91
9/27/2007 20:03	27180	447	0.017	25.131	339.908
9/27/2007 20:04	27240	448	0.018	25.129	339.907
9/27/2007 20:05	27300	449	0.022	25.131	339.896
9/27/2007 20:06	27360	450	0.022	25.129	339.898
9/27/2007 20:07	27420	451	0.023	25.134	339.896
9/27/2007 20:08	27480	452	0.026	25.135	339.889
9/27/2007 20:09	27540	453	0.021	25.139	339.9
9/27/2007 20:10	27600	454	0.022	25.142	339.898
9/27/2007 20:11	27660	455	0.019	25.14	339.904
9/27/2007 20:12	27720	456	0.022	25.143	339.898
9/27/2007 20:13	27780	457	0.019	25.144	339.904
9/27/2007 20:14	27840	458	0.021	25.145	339.9
9/27/2007 20:15	27900	459	0.024	25.141	339.893
9/27/2007 20:16	27960	460	0.02	25.143	339.903
9/27/2007 20:17	28020	461	0.021	25.147	339.901
9/27/2007 20:18	28080	462	0.016	25.144	339.911
9/27/2007 20:19	28140	463	0.021	25.144	339.9
9/27/2007 20:20	28200	464	0.022	25.148	339.898
9/27/2007 20:21	28260	465	0.023	25.15	339.896
9/27/2007 20:22	28320	466	0.021	25.15	339.9
9/27/2007 20:23	28380	467	0.023	25.148	339.895
9/27/2007 20:24	28440	468	0.024	25.143	339.892
9/27/2007 20:25	28500	469	0.022	25.148	339.896
9/27/2007 20:26	28560	470	0.018	25.148	339.906
9/27/2007 20:27	28620	471	0.021	25.151	339.9
9/27/2007 20:28	28680	472	0.023	25.151	339.895

9/27/2007 20:29	28740	473	0.021	25.147	339.9
9/27/2007 20:30	28800	474	0.024	25.155	339.893
9/27/2007 20:31	28860	475	0.021	25.155	339.899
9/27/2007 20:32	28920	476	0.018	25.152	339.908
9/27/2007 20:33	28980	477	0.022	25.156	339.898
9/27/2007 20:34	29040	478	0.023	25.16	339.894
9/27/2007 20:35	29100	479	0.021	25.154	339.899
9/27/2007 20:36	29160	480	0.021	25.157	339.899
9/27/2007 20:37	29220	481	0.02	25.156	339.901
9/27/2007 20:38	29280	482	0.02	25.151	339.903
9/27/2007 20:39	29340	483	0.019	25.154	339.904
9/27/2007 20:40	29400	484	0.017	25.151	339.909
9/27/2007 20:41	29460	485	0.022	25.155	339.897
9/27/2007 20:42	29520	486	0.022	25.156	339.898
9/27/2007 20:43	29580	487	0.021	25.154	339.9
9/27/2007 20:44	29640	488	0.021	25.16	339.899
9/27/2007 20:45	29700	489	0.021	25.155	339.9
9/27/2007 20:46	29760	490	0.022	25.153	339.898
9/27/2007 20:47	29820	491	0.021	25.151	339.9
9/27/2007 20:48	29880	492	0.021	25.157	339.9
9/27/2007 20:49	29940	493	0.024	25.158	339.893
9/27/2007 20:50	30000	494	0.022	25.155	339.897
9/27/2007 20:51	30060	495	0.019	25.16	339.904
9/27/2007 20:52	30120	496	0.019	25.161	339.903
9/27/2007 20:53	30180	497	0.02	25.17	339.901
9/27/2007 20:54	30240	498	0.018	25.166	339.907
9/27/2007 20:55	30300	499	0.022	25.162	339.898
9/27/2007 20:56	30360	500	0.02	25.164	339.903
9/27/2007 20:57	30420	501	0.018	25.157	339.906
9/27/2007 20:58	30480	502	0.02	25.16	339.901
9/27/2007 20:59	30540	503	0.021	25.161	339.899
9/27/2007 21:00	30600	504	0.021	25.158	339.9
9/27/2007 21:01	30660	505	0.021	25.159	339.9
9/27/2007 21:02	30720	506	0.019	25.156	339.903
9/27/2007 21:03	30780	507	0.021	25.154	339.9
9/27/2007 21:04	30840	508	0.02	25.158	339.901
9/27/2007 21:05	30900	509	0.018	25.155	339.907

9/27/2007 21:06	30960	510	0.019	25.16	339.905
9/27/2007 21:07	31020	511	0.022	25.162	339.897
9/27/2007 21:08	31080	512	0.02	25.159	339.903
9/27/2007 21:09	31140	513	0.02	25.159	339.901
9/27/2007 21:10	31200	514	0.02	25.156	339.901
9/27/2007 21:11	31260	515	0.021	25.164	339.899
9/27/2007 21:12	31320	516	0.021	25.17	339.9
9/27/2007 21:13	31380	517	0.02	25.174	339.901
9/27/2007 21:14	31440	518	0.021	25.168	339.901
9/27/2007 21:15	31500	519	0.022	25.177	339.898
9/27/2007 21:16	31560	520	0.02	25.174	339.903
9/27/2007 21:17	31620	521	0.02	25.177	339.903
9/27/2007 21:18	31680	522	0.021	25.174	339.901
9/27/2007 21:19	31740	523	0.023	25.172	339.896
9/27/2007 21:20	31800	524	0.023	25.177	339.895
9/27/2007 21:21	31860	525	0.021	25.186	339.899
9/27/2007 21:22	31920	526	0.018	25.18	339.907
9/27/2007 21:23	31980	527	0.02	25.176	339.903
9/27/2007 21:24	32040	528	0.022	25.182	339.897
9/27/2007 21:25	32100	529	0.023	25.187	339.895
9/27/2007 21:26	32160	530	0.021	25.183	339.899
9/27/2007 21:27	32220	531	0.023	25.178	339.896
9/27/2007 21:28	32280	532	0.021	25.177	339.9
9/27/2007 21:29	32340	533	0.022	25.174	339.897
9/27/2007 21:30	32400	534	0.022	25.171	339.897
9/27/2007 21:31	32460	535	0.023	25.169	339.896
9/27/2007 21:32	32520	536	0.019	25.17	339.905
9/27/2007 21:33	32580	537	0.023	25.179	339.894
9/27/2007 21:34	32640	538	0.021	25.178	339.899
9/27/2007 21:35	32700	539	0.019	25.182	339.904
9/27/2007 21:36	32760	540	0.02	25.182	339.902
9/27/2007 21:37	32820	541	0.02	25.183	339.902
9/27/2007 21:38	32880	542	0.022	25.181	339.898
9/27/2007 21:39	32940	543	0.02	25.182	339.902
9/27/2007 21:40	33000	544	0.021	25.176	339.9
9/27/2007 21:41	33060	545	0.018	25.181	339.906
9/27/2007 21:42	33120	546	0.021	25.184	339.899

9/27/2007 21:43	33180	547	0.021	25.191	339.9
9/27/2007 21:44	33240	548	0.024	25.193	339.893
9/27/2007 21:45	33300	549	0.023	25.187	339.895
9/27/2007 21:46	33360	550	0.019	25.193	339.904
9/27/2007 21:47	33420	551	0.023	25.196	339.895
9/27/2007 21:48	33480	552	0.022	25.192	339.897
9/27/2007 21:49	33540	553	0.02	25.193	339.901
9/27/2007 21:50	33600	554	0.022	25.2	339.898
9/27/2007 21:51	33660	555	0.022	25.203	339.897
9/27/2007 21:52	33720	556	0.024	25.201	339.893
9/27/2007 21:53	33780	557	0.02	25.201	339.903
9/27/2007 21:54	33840	558	0.02	25.209	339.902
9/27/2007 21:55	33900	559	0.021	25.205	339.899
9/27/2007 21:56	33960	560	0.019	25.202	339.904
9/27/2007 21:57	34020	561	0.02	25.206	339.902
9/27/2007 21:58	34080	562	0.022	25.208	339.898
9/27/2007 21:59	34140	563	0.018	25.208	339.907
9/27/2007 22:00	34200	564	0.021	25.209	339.9
9/27/2007 22:01	34260	565	0.024	25.207	339.894
9/27/2007 22:02	34320	566	0.02	25.218	339.902
9/27/2007 22:03	34380	567	0.02	25.211	339.902
9/27/2007 22:04	34440	568	0.021	25.2	339.899
9/27/2007 22:05	34500	569	0.022	25.206	339.898
9/27/2007 22:06	34560	570	0.018	25.201	339.906
9/27/2007 22:07	34620	571	0.021	25.201	339.899
9/27/2007 22:08	34680	572	0.024	25.198	339.892
9/27/2007 22:09	34740	573	0.021	25.198	339.899
9/27/2007 22:10	34800	574	0.022	25.203	339.898
9/27/2007 22:11	34860	575	0.02	25.196	339.901
9/27/2007 22:12	34920	576	0.021	25.202	339.9
9/27/2007 22:13	34980	577	0.02	25.204	339.903
9/27/2007 22:14	35040	578	0.022	25.203	339.897
9/27/2007 22:15	35100	579	0.022	25.202	339.896
9/27/2007 22:16	35160	580	0.019	25.201	339.905
9/27/2007 22:17	35220	581	0.022	25.203	339.897
9/27/2007 22:18	35280	582	0.023	25.202	339.895
9/27/2007 22:19	35340	583	0.022	25.203	339.897

9/27/2007 22:20	35400	584	0.019	25.208	339.904
9/27/2007 22:21	35460	585	0.021	25.206	339.9
9/27/2007 22:22	35520	586	0.021	25.2	339.9
9/27/2007 22:23	35580	587	0.022	25.199	339.897
9/27/2007 22:24	35640	588	0.022	25.207	339.897
9/27/2007 22:25	35700	589	0.022	25.21	339.898
9/27/2007 22:26	35760	590	0.023	25.205	339.894
9/27/2007 22:27	35820	591	0.022	25.206	339.898
9/27/2007 22:28	35880	592	0.023	25.202	339.895
9/27/2007 22:29	35940	593	0.022	25.196	339.899
9/27/2007 22:30	36000	594	0.022	25.197	339.898
9/27/2007 22:31	36060	595	0.019	25.205	339.903
9/27/2007 22:32	36120	596	0.021	25.21	339.899
9/27/2007 22:33	36180	597	0.023	25.202	339.895
9/27/2007 22:34	36240	598	0.02	25.199	339.902
9/27/2007 22:35	36300	599	0.022	25.21	339.898
9/27/2007 22:36	36360	600	0.022	25.2	339.898
9/27/2007 22:37	36420	601	0.021	25.201	339.9
9/27/2007 22:38	36480	602	0.019	25.196	339.903
9/27/2007 22:39	36540	603	0.021	25.204	339.9
9/27/2007 22:40	36600	604	0.022	25.201	339.897
9/27/2007 22:41	36660	605	0.022	25.19	339.898
9/27/2007 22:42	36720	606	0.02	25.192	339.903
9/27/2007 22:43	36780	607	0.023	25.197	339.895
9/27/2007 22:44	36840	608	0.022	25.195	339.898
9/27/2007 22:45	36900	609	0.022	25.199	339.898
9/27/2007 22:46	36960	610	0.022	25.201	339.897
9/27/2007 22:47	37020	611	0.017	25.202	339.908
9/27/2007 22:48	37080	612	0.02	25.205	339.903
9/27/2007 22:49	37140	613	0.023	25.205	339.894
9/27/2007 22:50	37200	614	0.02	25.208	339.902
9/27/2007 22:51	37260	615	0.02	25.204	339.902
9/27/2007 22:52	37320	616	0.021	25.206	339.899
9/27/2007 22:53	37380	617	0.017	25.21	339.908
9/27/2007 22:54	37440	618	0.022	25.208	339.899
9/27/2007 22:55	37500	619	0.021	25.211	339.9
9/27/2007 22:56	37560	620	0.022	25.207	339.897

9/27/2007 22:57	37620	621	0.023	25.207	339.895
9/27/2007 22:58	37680	622	0.016	25.207	339.911
9/27/2007 22:59	37740	623	0.021	25.205	339.901
9/27/2007 23:00	37800	624	0.019	25.207	339.904
9/27/2007 23:01	37860	625	0.021	25.218	339.9
9/27/2007 23:02	37920	626	0.021	25.218	339.899
9/27/2007 23:03	37980	627	0.021	25.208	339.901
9/27/2007 23:04	38040	628	0.023	25.212	339.896
9/27/2007 23:05	38100	629	0.021	25.213	339.899
9/27/2007 23:06	38160	630	0.023	25.217	339.895
9/27/2007 23:07	38220	631	0.017	25.216	339.91
9/27/2007 23:08	38280	632	0.021	25.226	339.901
9/27/2007 23:09	38340	633	0.019	25.221	339.903
9/27/2007 23:10	38400	634	0.021	25.219	339.9
9/27/2007 23:11	38460	635	0.021	25.213	339.9
9/27/2007 23:12	38520	636	0.021	25.209	339.899
9/27/2007 23:13	38580	637	0.021	25.215	339.9
9/27/2007 23:14	38640	638	0.019	25.212	339.905
9/27/2007 23:15	38700	639	0.022	25.218	339.898
9/27/2007 23:16	38760	640	0.019	25.218	339.903
9/27/2007 23:17	38820	641	0.023	25.221	339.895
9/27/2007 23:18	38880	642	0.018	25.217	339.906
9/27/2007 23:19	38940	643	0.02	25.215	339.902
9/27/2007 23:20	39000	644	0.021	25.215	339.901
9/27/2007 23:21	39060	645	0.021	25.213	339.899
9/27/2007 23:22	39120	646	0.022	25.218	339.898
9/27/2007 23:23	39180	647	0.019	25.215	339.903
9/27/2007 23:24	39240	648	0.02	25.213	339.902
9/27/2007 23:25	39300	649	0.022	25.212	339.897
9/27/2007 23:26	39360	650	0.017	25.22	339.909
9/27/2007 23:27	39420	651	0.02	25.218	339.901
9/27/2007 23:28	39480	652	0.021	25.222	339.901
9/27/2007 23:29	39540	653	0.021	25.226	339.9
9/27/2007 23:30	39600	654	0.018	25.23	339.907
9/27/2007 23:31	39660	655	0.022	25.224	339.897
9/27/2007 23:32	39720	656	0.018	25.227	339.906
9/27/2007 23:33	39780	657	0.019	25.225	339.905

9/27/2007 23:34	39840	658	0.019	25.22	339.905
9/27/2007 23:35	39900	659	0.016	25.218	339.911
9/27/2007 23:36	39960	660	0.02	25.213	339.903
9/27/2007 23:37	40020	661	0.019	25.218	339.904
9/27/2007 23:38	40080	662	0.02	25.216	339.902
9/27/2007 23:39	40140	663	0.02	25.217	339.901
9/27/2007 23:40	40200	664	0.02	25.224	339.903
9/27/2007 23:41	40260	665	0.019	25.218	339.905
9/27/2007 23:42	40320	666	0.021	25.222	339.901
9/27/2007 23:43	40380	667	0.019	25.229	339.904
9/27/2007 23:44	40440	668	0.02	25.225	339.901
9/27/2007 23:45	40500	669	0.021	25.231	339.899
9/27/2007 23:46	40560	670	0.019	25.235	339.905
9/27/2007 23:47	40620	671	0.025	25.238	339.891
9/27/2007 23:48	40680	672	0.023	25.236	339.894
9/27/2007 23:49	40740	673	0.021	25.24	339.899
9/27/2007 23:50	40800	674	0.017	25.242	339.908
9/27/2007 23:51	40860	675	0.016	25.231	339.911
9/27/2007 23:52	40920	676	0.019	25.239	339.904
9/27/2007 23:53	40980	677	0.018	25.229	339.907
9/27/2007 23:54	41040	678	0.022	25.221	339.897
9/27/2007 23:55	41100	679	0.027	25.222	339.886
9/27/2007 23:56	41160	680	0.019	25.232	339.904
9/27/2007 23:57	41220	681	0.02	25.234	339.901
9/27/2007 23:58	41280	682	0.018	25.233	339.906
9/27/2007 23:59	41340	683	0.019	25.237	339.904
9/28/2007 0:00	41400	684	0.02	25.238	339.903
9/28/2007 0:01	41460	685	0.02	25.241	339.901
9/28/2007 0:02	41520	686	0.021	25.24	339.9
9/28/2007 0:03	41580	687	0.022	25.243	339.898
9/28/2007 0:04	41640	688	0.019	25.244	339.905
9/28/2007 0:05	41700	689	0.022	25.245	339.898
9/28/2007 0:06	41760	690	0.022	25.245	339.897
9/28/2007 0:07	41820	691	0.024	25.244	339.893
9/28/2007 0:08	41880	692	0.016	25.24	339.912
9/28/2007 0:09	41940	693	0.022	25.236	339.898
9/28/2007 0:10	42000	694	0.022	25.233	339.898

9/28/2007 0:11	42060	695	0.019	25.235	339.904
9/28/2007 0:12	42120	696	0.02	25.236	339.903
9/28/2007 0:13	42180	697	0.022	25.239	339.896
9/28/2007 0:14	42240	698	0.02	25.238	339.901
9/28/2007 0:15	42300	699	0.019	25.232	339.905
9/28/2007 0:16	42360	700	0.022	25.239	339.898
9/28/2007 0:17	42420	701	0.022	25.233	339.897
9/28/2007 0:18	42480	702	0.02	25.231	339.902
9/28/2007 0:19	42540	703	0.018	25.233	339.908
9/28/2007 0:20	42600	704	0.018	25.238	339.907
9/28/2007 0:21	42660	705	0.017	25.245	339.908
9/28/2007 0:22	42720	706	0.022	25.245	339.898
9/28/2007 0:23	42780	707	0.016	25.243	339.91
9/28/2007 0:24	42840	708	0.02	25.248	339.901
9/28/2007 0:25	42900	709	0.022	25.251	339.897
9/28/2007 0:26	42960	710	0.02	25.24	339.903
9/28/2007 0:27	43020	711	0.021	25.241	339.9
9/28/2007 0:28	43080	712	0.02	25.235	339.903
9/28/2007 0:29	43140	713	0.02	25.237	339.902
9/28/2007 0:30	43200	714	0.02	25.236	339.903
9/28/2007 0:31	43260	715	0.02	25.231	339.902
9/28/2007 0:32	43320	716	0.019	25.236	339.903
9/28/2007 0:33	43380	717	0.02	25.238	339.901
9/28/2007 0:34	43440	718	0.021	25.243	339.899
9/28/2007 0:35	43500	719	0.024	25.237	339.894
9/28/2007 0:36	43560	720	0.022	25.234	339.897
9/28/2007 0:37	43620	721	0.022	25.228	339.896
9/28/2007 0:38	43680	722	0.021	25.23	339.9
9/28/2007 0:39	43740	723	0.021	25.235	339.899
9/28/2007 0:40	43800	724	0.023	25.24	339.895
9/28/2007 0:41	43860	725	0.021	25.237	339.901
9/28/2007 0:42	43920	726	0.017	25.24	339.91
9/28/2007 0:43	43980	727	0.022	25.242	339.897
9/28/2007 0:44	44040	728	0.016	25.245	339.912
9/28/2007 0:45	44100	729	0.018	25.24	339.908
9/28/2007 0:46	44160	730	0.019	25.23	339.905
9/28/2007 0:47	44220	731	0.012	25.23	339.92

9/28/2007 0:48	44280	732	0.02	25.233	339.901
9/28/2007 0:49	44340	733	0.02	25.234	339.902
9/28/2007 0:50	44400	734	0.021	25.236	339.899
9/28/2007 0:51	44460	735	0.018	25.237	339.907
9/28/2007 0:52	44520	736	0.019	25.237	339.905
9/28/2007 0:53	44580	737	0.017	25.236	339.909
9/28/2007 0:54	44640	738	0.021	25.24	339.9
9/28/2007 0:55	44700	739	0.021	25.239	339.9
9/28/2007 0:56	44760	740	0.014	25.239	339.915
9/28/2007 0:57	44820	741	0.016	25.244	339.911
9/28/2007 0:58	44880	742	0.021	25.242	339.901
9/28/2007 0:59	44940	743	0.022	25.238	339.898
9/28/2007 1:00	45000	744	0.017	25.239	339.909
9/28/2007 1:01	45060	745	0.018	25.244	339.906
9/28/2007 1:02	45120	746	0.022	25.245	339.897
9/28/2007 1:03	45180	747	0.021	25.244	339.9
9/28/2007 1:04	45240	748	0.018	25.244	339.906
9/28/2007 1:05	45300	749	0.021	25.245	339.899
9/28/2007 1:06	45360	750	0.014	25.251	339.917
9/28/2007 1:07	45420	751	0.022	25.251	339.898
9/28/2007 1:08	45480	752	0.019	25.246	339.905
9/28/2007 1:09	45540	753	0.018	25.246	339.906
9/28/2007 1:10	45600	754	0.018	25.243	339.906
9/28/2007 1:11	45660	755	0.022	25.248	339.898
9/28/2007 1:12	45720	756	0.023	25.243	339.896
9/28/2007 1:13	45780	757	0.021	25.235	339.9
9/28/2007 1:14	45840	758	0.018	25.241	339.906
9/28/2007 1:15	45900	759	0.024	25.249	339.893
9/28/2007 1:16	45960	760	0.022	25.248	339.898
9/28/2007 1:17	46020	761	0.018	25.24	339.907
9/28/2007 1:18	46080	762	0.02	25.25	339.903
9/28/2007 1:19	46140	763	0.02	25.255	339.903
9/28/2007 1:20	46200	764	0.02	25.253	339.901
9/28/2007 1:21	46260	765	0.023	25.248	339.896
9/28/2007 1:22	46320	766	0.02	25.25	339.902
9/28/2007 1:23	46380	767	0.018	25.25	339.907
9/28/2007 1:24	46440	768	0.019	25.242	339.904

9/28/2007 1:25	46500	769	0.017	25.251	339.909
9/28/2007 1:26	46560	770	0.02	25.253	339.902
9/28/2007 1:27	46620	771	0.019	25.257	339.905
9/28/2007 1:28	46680	772	0.02	25.265	339.902
9/28/2007 1:29	46740	773	0.019	25.262	339.904
9/28/2007 1:30	46800	774	0.018	25.266	339.908
9/28/2007 1:31	46860	775	0.021	25.272	339.901
9/28/2007 1:32	46920	776	0.02	25.268	339.902
9/28/2007 1:33	46980	777	0.021	25.265	339.899
9/28/2007 1:34	47040	778	0.021	25.267	339.899
9/28/2007 1:35	47100	779	0.022	25.271	339.898
9/28/2007 1:36	47160	780	0.02	25.275	339.902
9/28/2007 1:37	47220	781	0.021	25.268	339.899
9/28/2007 1:38	47280	782	0.02	25.263	339.903
9/28/2007 1:39	47340	783	0.018	25.26	339.907
9/28/2007 1:40	47400	784	0.02	25.261	339.902
9/28/2007 1:41	47460	785	0.02	25.262	339.903
9/28/2007 1:42	47520	786	0.018	25.261	339.906
9/28/2007 1:43	47580	787	0.023	25.264	339.895
9/28/2007 1:44	47640	788	0.019	25.267	339.905
9/28/2007 1:45	47700	789	0.023	25.263	339.896
9/28/2007 1:46	47760	790	0.021	25.268	339.901
9/28/2007 1:47	47820	791	0.022	25.272	339.898
9/28/2007 1:48	47880	792	0.021	25.267	339.901
9/28/2007 1:49	47940	793	0.023	25.272	339.895
9/28/2007 1:50	48000	794	0.02	25.273	339.901
9/28/2007 1:51	48060	795	0.023	25.275	339.896
9/28/2007 1:52	48120	796	0.022	25.269	339.898
9/28/2007 1:53	48180	797	0.019	25.27	339.903
9/28/2007 1:54	48240	798	0.019	25.274	339.905
9/28/2007 1:55	48300	799	0.022	25.285	339.898
9/28/2007 1:56	48360	800	0.022	25.282	339.897
9/28/2007 1:57	48420	801	0.021	25.282	339.899
9/28/2007 1:58	48480	802	0.022	25.286	339.897
9/28/2007 1:59	48540	803	0.022	25.281	339.898
9/28/2007 2:00	48600	804	0.019	25.277	339.904
9/28/2007 2:01	48660	805	0.018	25.279	339.907

9/28/2007 2:02	48720	806	0.019	25.27	339.905
9/28/2007 2:03	48780	807	0.021	25.272	339.899
9/28/2007 2:04	48840	808	0.02	25.278	339.902
9/28/2007 2:05	48900	809	0.023	25.272	339.896
9/28/2007 2:06	48960	810	0.02	25.281	339.901
9/28/2007 2:07	49020	811	0.018	25.282	339.907
9/28/2007 2:08	49080	812	0.021	25.272	339.899
9/28/2007 2:09	49140	813	0.019	25.276	339.905
9/28/2007 2:10	49200	814	0.018	25.27	339.908
9/28/2007 2:11	49260	815	0.022	25.269	339.898
9/28/2007 2:12	49320	816	0.021	25.278	339.9
9/28/2007 2:13	49380	817	0.019	25.273	339.903
9/28/2007 2:14	49440	818	0.022	25.275	339.897
9/28/2007 2:15	49500	819	0.021	25.285	339.901
9/28/2007 2:16	49560	820	0.019	25.287	339.904
9/28/2007 2:17	49620	821	0.02	25.283	339.901
9/28/2007 2:18	49680	822	0.02	25.276	339.902
9/28/2007 2:19	49740	823	0.021	25.282	339.899
9/28/2007 2:20	49800	824	0.018	25.288	339.906
9/28/2007 2:21	49860	825	0.019	25.286	339.903
9/28/2007 2:22	49920	826	0.02	25.279	339.902
9/28/2007 2:23	49980	827	0.02	25.281	339.902
9/28/2007 2:24	50040	828	0.017	25.286	339.909
9/28/2007 2:25	50100	829	0.017	25.289	339.908
9/28/2007 2:26	50160	830	0.023	25.286	339.895
9/28/2007 2:27	50220	831	0.022	25.279	339.898
9/28/2007 2:28	50280	832	0.022	25.283	339.897
9/28/2007 2:29	50340	833	0.02	25.283	339.902
9/28/2007 2:30	50400	834	0.021	25.281	339.899
9/28/2007 2:31	50460	835	0.021	25.283	339.899
9/28/2007 2:32	50520	836	0.019	25.285	339.905
9/28/2007 2:33	50580	837	0.022	25.276	339.897
9/28/2007 2:34	50640	838	0.019	25.278	339.904
9/28/2007 2:35	50700	839	0.02	25.28	339.902
9/28/2007 2:36	50760	840	0.025	25.284	339.891
9/28/2007 2:37	50820	841	0.02	25.278	339.901
9/28/2007 2:38	50880	842	0.018	25.287	339.906

9/28/2007 2:39	50940	843	0.023	25.287	339.894
9/28/2007 2:40	51000	844	0.019	25.286	339.904
9/28/2007 2:41	51060	845	0.019	25.284	339.905
9/28/2007 2:42	51120	846	0.016	25.283	339.912
9/28/2007 2:43	51180	847	0.02	25.278	339.901
9/28/2007 2:44	51240	848	0.02	25.281	339.902
9/28/2007 2:45	51300	849	0.021	25.28	339.901
9/28/2007 2:46	51360	850	0.019	25.277	339.903
9/28/2007 2:47	51420	851	0.019	25.281	339.904
9/28/2007 2:48	51480	852	0.021	25.278	339.901
9/28/2007 2:49	51540	853	0.019	25.283	339.904
9/28/2007 2:50	51600	854	0.024	25.277	339.893
9/28/2007 2:51	51660	855	0.021	25.276	339.899
9/28/2007 2:52	51720	856	0.018	25.274	339.908
9/28/2007 2:53	51780	857	0.023	25.276	339.895
9/28/2007 2:54	51840	858	0.021	25.275	339.899
9/28/2007 2:55	51900	859	0.022	25.279	339.897
9/28/2007 2:56	51960	860	0.02	25.281	339.902
9/28/2007 2:57	52020	861	0.023	25.288	339.896
9/28/2007 2:58	52080	862	0.022	25.286	339.898
9/28/2007 2:59	52140	863	0.022	25.287	339.898
9/28/2007 3:00	52200	864	0.024	25.279	339.894
9/28/2007 3:01	52260	865	0.022	25.279	339.897
9/28/2007 3:02	52320	866	0.02	25.284	339.901
9/28/2007 3:03	52380	867	0.02	25.287	339.903
9/28/2007 3:04	52440	868	0.021	25.291	339.899
9/28/2007 3:05	52500	869	0.021	25.291	339.899
9/28/2007 3:06	52560	870	0.018	25.288	339.907
9/28/2007 3:07	52620	871	0.018	25.294	339.906
9/28/2007 3:08	52680	872	0.022	25.305	339.898
9/28/2007 3:09	52740	873	0.02	25.297	339.902
9/28/2007 3:10	52800	874	0.021	25.294	339.899
9/28/2007 3:11	52860	875	0.02	25.295	339.903
9/28/2007 3:12	52920	876	0.021	25.297	339.899
9/28/2007 3:13	52980	877	0.018	25.299	339.908
9/28/2007 3:14	53040	878	0.023	25.3	339.895
9/28/2007 3:15	53100	879	0.022	25.306	339.898

9/28/2007 3:16	53160	880	0.021	25.304	339.899
9/28/2007 3:17	53220	881	0.022	25.306	339.897
9/28/2007 3:18	53280	882	0.02	25.301	339.902
9/28/2007 3:19	53340	883	0.022	25.298	339.898
9/28/2007 3:20	53400	884	0.021	25.3	339.9
9/28/2007 3:21	53460	885	0.022	25.297	339.897
9/28/2007 3:22	53520	886	0.021	25.296	339.899
9/28/2007 3:23	53580	887	0.022	25.294	339.898
9/28/2007 3:24	53640	888	0.019	25.302	339.905
9/28/2007 3:25	53700	889	0.018	25.301	339.906
9/28/2007 3:26	53760	890	0.022	25.295	339.897
9/28/2007 3:27	53820	891	0.018	25.294	339.906
9/28/2007 3:28	53880	892	0.022	25.295	339.897
9/28/2007 3:29	53940	893	0.019	25.295	339.905
9/28/2007 3:30	54000	894	0.022	25.295	339.898
9/28/2007 3:31	54060	895	0.022	25.296	339.898
9/28/2007 3:32	54120	896	0.023	25.293	339.895
9/28/2007 3:33	54180	897	0.019	25.302	339.904
9/28/2007 3:34	54240	898	0.02	25.296	339.901
9/28/2007 3:35	54300	899	0.018	25.299	339.906
9/28/2007 3:36	54360	900	0.02	25.29	339.901
9/28/2007 3:37	54420	901	0.023	25.297	339.896
9/28/2007 3:38	54480	902	0.02	25.294	339.901
9/28/2007 3:39	54540	903	0.019	25.3	339.904
9/28/2007 3:40	54600	904	0.02	25.302	339.903
9/28/2007 3:41	54660	905	0.024	25.294	339.894
9/28/2007 3:42	54720	906	0.016	25.294	339.911
9/28/2007 3:43	54780	907	0.02	25.295	339.903
9/28/2007 3:44	54840	908	0.023	25.294	339.896
9/28/2007 3:45	54900	909	0.022	25.297	339.897
9/28/2007 3:46	54960	910	0.02	25.297	339.902
9/28/2007 3:47	55020	911	0.019	25.294	339.905
9/28/2007 3:48	55080	912	0.019	25.289	339.904
9/28/2007 3:49	55140	913	0.019	25.294	339.905
9/28/2007 3:50	55200	914	0.022	25.291	339.896
9/28/2007 3:51	55260	915	0.021	25.298	339.899
9/28/2007 3:52	55320	916	0.022	25.295	339.898

9/28/2007 3:53	55380	917	0.016	25.296	339.911
9/28/2007 3:54	55440	918	0.023	25.301	339.896
9/28/2007 3:55	55500	919	0.02	25.297	339.901
9/28/2007 3:56	55560	920	0.023	25.309	339.896
9/28/2007 3:57	55620	921	0.019	25.296	339.904
9/28/2007 3:58	55680	922	0.024	25.296	339.892
9/28/2007 3:59	55740	923	0.024	25.303	339.894
9/28/2007 4:00	55800	924	0.02	25.301	339.901
9/28/2007 4:01	55860	925	0.022	25.298	339.898
9/28/2007 4:02	55920	926	0.019	25.296	339.903
9/28/2007 4:03	55980	927	0.019	25.294	339.905
9/28/2007 4:04	56040	928	0.018	25.305	339.906
9/28/2007 4:05	56100	929	0.021	25.301	339.899
9/28/2007 4:06	56160	930	0.022	25.308	339.897
9/28/2007 4:07	56220	931	0.025	25.304	339.891
9/28/2007 4:08	56280	932	0.022	25.3	339.896
9/28/2007 4:09	56340	933	0.022	25.294	339.898
9/28/2007 4:10	56400	934	0.024	25.297	339.894
9/28/2007 4:11	56460	935	0.019	25.297	339.904
9/28/2007 4:12	56520	936	0.021	25.299	339.901
9/28/2007 4:13	56580	937	0.02	25.307	339.902
9/28/2007 4:14	56640	938	0.022	25.3	339.897
9/28/2007 4:15	56700	939	0.022	25.295	339.898
9/28/2007 4:16	56760	940	0.021	25.298	339.899
9/28/2007 4:17	56820	941	0.022	25.3	339.898
9/28/2007 4:18	56880	942	0.021	25.295	339.899
9/28/2007 4:19	56940	943	0.021	25.294	339.9
9/28/2007 4:20	57000	944	0.02	25.296	339.902
9/28/2007 4:21	57060	945	0.023	25.295	339.896
9/28/2007 4:22	57120	946	0.019	25.297	339.904
9/28/2007 4:23	57180	947	0.024	25.298	339.893
9/28/2007 4:24	57240	948	0.022	25.306	339.896
9/28/2007 4:25	57300	949	0.019	25.303	339.905
9/28/2007 4:26	57360	950	0.019	25.307	339.904
9/28/2007 4:27	57420	951	0.02	25.31	339.902
9/28/2007 4:28	57480	952	0.019	25.306	339.905
9/28/2007 4:29	57540	953	0.018	25.303	339.908

9/28/2007 4:30	57600	954	0.021	25.303	339.9
9/28/2007 4:31	57660	955	0.021	25.304	339.901
9/28/2007 4:32	57720	956	0.02	25.306	339.902
9/28/2007 4:33	57780	957	0.019	25.301	339.905
9/28/2007 4:34	57840	958	0.021	25.299	339.899
9/28/2007 4:35	57900	959	0.022	25.291	339.898
9/28/2007 4:36	57960	960	0.02	25.287	339.902
9/28/2007 4:37	58020	961	0.023	25.294	339.895
9/28/2007 4:38	58080	962	0.019	25.289	339.905
9/28/2007 4:39	58140	963	0.02	25.296	339.902
9/28/2007 4:40	58200	964	0.018	25.3	339.907
9/28/2007 4:41	58260	965	0.021	25.305	339.899
9/28/2007 4:42	58320	966	0.02	25.307	339.902
9/28/2007 4:43	58380	967	0.02	25.302	339.902
9/28/2007 4:44	58440	968	0.025	25.301	339.89
9/28/2007 4:45	58500	969	0.019	25.291	339.905
9/28/2007 4:46	58560	970	0.023	25.283	339.895
9/28/2007 4:47	58620	971	0.022	25.29	339.898
9/28/2007 4:48	58680	972	0.019	25.289	339.904
9/28/2007 4:49	58740	973	0.021	25.294	339.899
9/28/2007 4:50	58800	974	0.02	25.288	339.902
9/28/2007 4:51	58860	975	0.02	25.282	339.901
9/28/2007 4:52	58920	976	0.016	25.281	339.91
9/28/2007 4:53	58980	977	0.022	25.288	339.898
9/28/2007 4:54	59040	978	0.024	25.288	339.893
9/28/2007 4:55	59100	979	0.021	25.286	339.9
9/28/2007 4:56	59160	980	0.019	25.29	339.904
9/28/2007 4:57	59220	981	0.02	25.29	339.903
9/28/2007 4:58	59280	982	0.024	25.282	339.893
9/28/2007 4:59	59340	983	0.021	25.283	339.9
9/28/2007 5:00	59400	984	0.019	25.283	339.905
9/28/2007 5:01	59460	985	0.021	25.283	339.9
9/28/2007 5:02	59520	986	0.023	25.28	339.896
9/28/2007 5:03	59580	987	0.023	25.291	339.895
9/28/2007 5:04	59640	988	0.024	25.289	339.892
9/28/2007 5:05	59700	989	0.021	25.29	339.899
9/28/2007 5:06	59760	990	0.023	25.294	339.895

9/28/2007 5:07	59820	991	0.022	25.297	339.898
9/28/2007 5:08	59880	992	0.02	25.294	339.901
9/28/2007 5:09	59940	993	0.018	25.296	339.908
9/28/2007 5:10	60000	994	0.02	25.289	339.902
9/28/2007 5:11	60060	995	0.023	25.296	339.896
9/28/2007 5:12	60120	996	0.022	25.294	339.898
9/28/2007 5:13	60180	997	0.02	25.295	339.901
9/28/2007 5:14	60240	998	0.017	25.293	339.909
9/28/2007 5:15	60300	999	0.022	25.294	339.897
9/28/2007 5:16	60360	1000	0.018	25.288	339.906
9/28/2007 5:17	60420	1001	0.022	25.295	339.898
9/28/2007 5:18	60480	1002	0.02	25.297	339.902
9/28/2007 5:19	60540	1003	0.018	25.29	339.907
9/28/2007 5:20	60600	1004	0.023	25.295	339.896
9/28/2007 5:21	60660	1005	0.024	25.296	339.893
9/28/2007 5:22	60720	1006	0.022	25.294	339.898
9/28/2007 5:23	60780	1007	0.019	25.292	339.905
9/28/2007 5:24	60840	1008	0.017	25.293	339.91
9/28/2007 5:25	60900	1009	0.02	25.292	339.903
9/28/2007 5:26	60960	1010	0.019	25.296	339.904
9/28/2007 5:27	61020	1011	0.021	25.297	339.899
9/28/2007 5:28	61080	1012	0.019	25.302	339.905
9/28/2007 5:29	61140	1013	0.019	25.304	339.904
9/28/2007 5:30	61200	1014	0.022	25.304	339.897
9/28/2007 5:31	61260	1015	0.023	25.304	339.895
9/28/2007 5:32	61320	1016	0.023	25.301	339.895
9/28/2007 5:33	61380	1017	0.018	25.299	339.906
9/28/2007 5:34	61440	1018	0.019	25.299	339.905
9/28/2007 5:35	61500	1019	0.018	25.306	339.906
9/28/2007 5:36	61560	1020	0.02	25.304	339.902
9/28/2007 5:37	61620	1021	0.017	25.311	339.91
9/28/2007 5:38	61680	1022	0.023	25.314	339.895
9/28/2007 5:39	61740	1023	0.019	25.319	339.904
9/28/2007 5:40	61800	1024	0.019	25.315	339.904
9/28/2007 5:41	61860	1025	0.019	25.318	339.905
9/28/2007 5:42	61920	1026	0.019	25.318	339.905
9/28/2007 5:43	61980	1027	0.018	25.315	339.906

9/28/2007 5:44	62040	1028	0.018	25.316	339.906
9/28/2007 5:45	62100	1029	0.019	25.309	339.905
9/28/2007 5:46	62160	1030	0.02	25.309	339.902
9/28/2007 5:47	62220	1031	0.016	25.315	339.911
9/28/2007 5:48	62280	1032	0.019	25.312	339.904
9/28/2007 5:49	62340	1033	0.02	25.306	339.902
9/28/2007 5:50	62400	1034	0.022	25.308	339.898
9/28/2007 5:51	62460	1035	0.022	25.312	339.896
9/28/2007 5:52	62520	1036	0.021	25.304	339.9
9/28/2007 5:53	62580	1037	0.02	25.308	339.901
9/28/2007 5:54	62640	1038	0.017	25.302	339.908
9/28/2007 5:55	62700	1039	0.02	25.302	339.901
9/28/2007 5:56	62760	1040	0.019	25.307	339.903
9/28/2007 5:57	62820	1041	0.02	25.302	339.902
9/28/2007 5:58	62880	1042	0.021	25.304	339.9
9/28/2007 5:59	62940	1043	0.022	25.304	339.898
9/28/2007 6:00	63000	1044	0.018	25.305	339.908
9/28/2007 6:01	63060	1045	0.022	25.304	339.898
9/28/2007 6:02	63120	1046	0.02	25.305	339.902
9/28/2007 6:03	63180	1047	0.023	25.301	339.895
9/28/2007 6:04	63240	1048	0.023	25.307	339.895
9/28/2007 6:05	63300	1049	0.02	25.301	339.901
9/28/2007 6:06	63360	1050	0.022	25.301	339.897
9/28/2007 6:07	63420	1051	0.021	25.308	339.9
9/28/2007 6:08	63480	1052	0.023	25.301	339.896
9/28/2007 6:09	63540	1053	0.021	25.307	339.9
9/28/2007 6:10	63600	1054	0.025	25.305	339.891
9/28/2007 6:11	63660	1055	0.022	25.306	339.898
9/28/2007 6:12	63720	1056	0.02	25.31	339.901
9/28/2007 6:13	63780	1057	0.019	25.311	339.904
9/28/2007 6:14	63840	1058	0.022	25.318	339.898
9/28/2007 6:15	63900	1059	0.018	25.319	339.907
9/28/2007 6:16	63960	1060	0.02	25.318	339.901
9/28/2007 6:17	64020	1061	0.021	25.314	339.9
9/28/2007 6:18	64080	1062	0.02	25.308	339.901
9/28/2007 6:19	64140	1063	0.022	25.311	339.898
9/28/2007 6:20	64200	1064	0.02	25.311	339.902

9/28/2007 6:21	64260	1065	0.021	25.314	339.899
9/28/2007 6:22	64320	1066	0.02	25.317	339.902
9/28/2007 6:23	64380	1067	0.018	25.309	339.906
9/28/2007 6:24	64440	1068	0.02	25.317	339.901
9/28/2007 6:25	64500	1069	0.021	25.306	339.9
9/28/2007 6:26	64560	1070	0.018	25.311	339.906
9/28/2007 6:27	64620	1071	0.022	25.31	339.898
9/28/2007 6:28	64680	1072	0.02	25.305	339.901
9/28/2007 6:29	64740	1073	0.022	25.306	339.896
9/28/2007 6:30	64800	1074	0.021	25.314	339.899
9/28/2007 6:31	64860	1075	0.02	25.311	339.903
9/28/2007 6:32	64920	1076	0.02	25.303	339.901
9/28/2007 6:33	64980	1077	0.023	25.309	339.896
9/28/2007 6:34	65040	1078	0.019	25.311	339.904
9/28/2007 6:35	65100	1079	0.02	25.311	339.902
9/28/2007 6:36	65160	1080	0.022	25.315	339.897
9/28/2007 6:37	65220	1081	0.023	25.31	339.895
9/28/2007 6:38	65280	1082	0.02	25.316	339.902
9/28/2007 6:39	65340	1083	0.021	25.314	339.9
9/28/2007 6:40	65400	1084	0.018	25.314	339.907
9/28/2007 6:41	65460	1085	0.022	25.319	339.898
9/28/2007 6:42	65520	1086	0.02	25.323	339.903
9/28/2007 6:43	65580	1087	0.024	25.324	339.893
9/28/2007 6:44	65640	1088	0.021	25.326	339.9
9/28/2007 6:45	65700	1089	0.023	25.322	339.894
9/28/2007 6:46	65760	1090	0.021	25.326	339.9
9/28/2007 6:47	65820	1091	0.018	25.325	339.907
9/28/2007 6:48	65880	1092	0.02	25.323	339.902
9/28/2007 6:49	65940	1093	0.018	25.322	339.907
9/28/2007 6:50	66000	1094	0.021	25.318	339.9
9/28/2007 6:51	66060	1095	0.021	25.317	339.9
9/28/2007 6:52	66120	1096	0.019	25.319	339.905
9/28/2007 6:53	66180	1097	0.021	25.332	339.901
9/28/2007 6:54	66240	1098	0.022	25.334	339.898
9/28/2007 6:55	66300	1099	0.016	25.332	339.911
9/28/2007 6:56	66360	1100	0.021	25.332	339.899
9/28/2007 6:57	66420	1101	0.022	25.332	339.897

9/28/2007 6:58	66480	1102	0.018	25.333	339.907		
9/28/2007 6:59	66540	1103	0.016	25.331	339.911		
9/28/2007 7:00	66600	1104	0.019	25.332	339.904		
9/28/2007 7:01	66660	1105	0.022	25.333	339.898		
9/28/2007 7:02	66720	1106	0.02	25.332	339.902		
9/28/2007 7:03	66780	1107	0.018	25.331	339.906		
9/28/2007 7:04	66840	1108	0.023	25.327	339.896		
9/28/2007 7:05	66900	1109	0.022	25.328	339.897	439	186.773
9/28/2007 7:06	66960	1110	0.02	25.332	339.901		
9/28/2007 7:07	67020	1111	0.018	25.327	339.906		
9/28/2007 7:08	67080	1112	0.019	25.334	339.904		
9/28/2007 7:09	67140	1113	0.019	25.336	339.905		
9/28/2007 7:10	67200	1114	0.02	25.333	339.901		
9/28/2007 7:11	67260	1115	0.019	25.331	339.904		
9/28/2007 7:12	67320	1116	0.018	25.336	339.907		
9/28/2007 7:13	67380	1117	0.022	25.341	339.898		
9/28/2007 7:14	67440	1118	0.022	25.345	339.898		
9/28/2007 7:15	67500	1119	0.021	25.348	339.9		
9/28/2007 7:16	67560	1120	0.025	25.353	339.891		
9/28/2007 7:17	67620	1121	0.019	25.352	339.904		
9/28/2007 7:18	67680	1122	0.022	25.354	339.898		
9/28/2007 7:19	67740	1123	0.02	25.349	339.903		
9/28/2007 7:20	67800	1124	0.021	25.354	339.9		
9/28/2007 7:21	67860	1125	0.022	25.348	339.897		
9/28/2007 7:22	67920	1126	0.02	25.346	339.902		
9/28/2007 7:23	67980	1127	0.017	25.348	339.909		
9/28/2007 7:24	68040	1128	0.018	25.356	339.906		
9/28/2007 7:25	68100	1129	0.022	25.333	339.897		
9/28/2007 7:26	68160	1130	0.02	25.33	339.902		
9/28/2007 7:27	68220	1131	0.018	25.337	339.906		
9/28/2007 7:28	68280	1132	0.017	25.337	339.909		
9/28/2007 7:29	68340	1133	0.019	25.336	339.904		
9/28/2007 7:30	68400	1134	0.023	25.337	339.894	443.1	190.873
9/28/2007 7:31	68460	1135	0.021	25.347	339.899		
9/28/2007 7:32	68520	1136	0.019	25.35	339.904		
9/28/2007 7:33	68580	1137	0.022	25.344	339.898		
9/28/2007 7:34	68640	1138	0.022	25.346	339.897		

9/28/2007 7:35	68700	1139	0.016	25.344	339.912		
9/28/2007 7:36	68760	1140	0.019	25.347	339.905		
9/28/2007 7:37	68820	1141	0.025	25.348	339.891		
9/28/2007 7:38	68880	1142	0.02	25.346	339.902		
9/28/2007 7:39	68940	1143	0.019	25.35	339.904		
9/28/2007 7:40	69000	1144	0.019	25.353	339.905		
9/28/2007 7:41	69060	1145	0.021	25.351	339.899		
9/28/2007 7:42	69120	1146	0.016	25.35	339.911		
9/28/2007 7:43	69180	1147	0.024	25.352	339.894		
9/28/2007 7:44	69240	1148	0.021	25.356	339.899		
9/28/2007 7:45	69300	1149	0.022	25.359	339.898		
9/28/2007 8:45	72900	1209	0.017	25.383	339.908		
9/28/2007 8:46	72960	1210	0.021	25.381	339.901		
9/28/2007 8:47	73020	1211	0.02	25.378	339.901		
9/28/2007 8:48	73080	1212	0.018	25.375	339.906		
9/28/2007 8:49	73140	1213	0.02	25.377	339.901		
9/28/2007 8:50	73200	1214	0.018	25.383	339.907		
9/28/2007 8:51	73260	1215	0.021	25.387	339.9		
9/28/2007 8:52	73320	1216	0.019	25.381	339.905		
9/28/2007 8:53	73380	1217	0.019	25.382	339.903		
9/28/2007 8:54	73440	1218	0.018	25.38	339.908		
9/28/2007 8:55	73500	1219	0.019	25.386	339.904		
9/28/2007 8:56	73560	1220	0.02	25.385	339.903		
9/28/2007 8:57	73620	1221	0.02	25.384	339.901		
9/28/2007 8:58	73680	1222	0.02	25.389	339.903		
9/28/2007 8:59	73740	1223	0.02	25.382	339.902		
9/28/2007 9:00	73800	1224	0.022	25.387	339.897	443.1	190.873
9/28/2007 9:01	73860	1225	0.017	25.382	339.909		
9/28/2007 9:02	73920	1226	0.018	25.384	339.908		
9/28/2007 9:03	73980	1227	0.019	25.388	339.904		
9/28/2007 9:04	74040	1228	0.019	25.382	339.904		
9/28/2007 9:05	74100	1229	0.02	25.384	339.903		
9/28/2007 9:06	74160	1230	0.02	25.378	339.903		
9/28/2007 9:07	74220	1231	0.024	25.379	339.894		
9/28/2007 9:08	74280	1232	0.021	25.389	339.901		
9/28/2007 9:09	74340	1233	0.018	25.411	339.906		
9/28/2007 9:10	74400	1234	0.021	25.417	339.901		

9/28/2007 9:11	74460	1235	0.02	25.423	339.902
9/28/2007 9:12	74520	1236	0.015	25.435	339.913
9/28/2007 9:13	74580	1237	0.021	25.44	339.901
9/28/2007 9:14	74640	1238	0.017	25.443	339.909
9/28/2007 9:15	74700	1239	0.02	25.438	339.902
9/28/2007 9:16	74760	1240	0.018	25.45	339.906
9/28/2007 9:17	74820	1241	0.02	25.459	339.902
9/28/2007 9:18	74880	1242	0.019	25.463	339.903
9/28/2007 9:19	74940	1243	0.02	25.463	339.903
9/28/2007 9:20	75000	1244	0.018	25.471	339.906
9/28/2007 9:21	75060	1245	0.018	25.466	339.907
9/28/2007 9:22	75120	1246	0.021	25.47	339.901
9/28/2007 9:23	75180	1247	0.019	25.474	339.905
9/28/2007 9:24	75240	1248	0.022	25.481	339.898
9/28/2007 9:25	75300	1249	0.021	25.485	339.9
9/28/2007 9:26	75360	1250	0.02	25.483	339.902
9/28/2007 9:27	75420	1251	0.017	25.482	339.909
9/28/2007 9:28	75480	1252	0.02	25.475	339.903
9/28/2007 9:29	75540	1253	0.021	25.479	339.899
9/28/2007 9:30	75600	1254	0.021	25.472	339.899
9/28/2007 9:31	75660	1255	0.017	25.471	339.909
9/28/2007 9:32	75720	1256	0.021	25.463	339.899
9/28/2007 9:33	75780	1257	0.02	25.465	339.902
9/28/2007 9:34	75840	1258	0.018	25.451	339.906
9/28/2007 9:35	75900	1259	0.021	25.459	339.901
9/28/2007 9:36	75960	1260	0.021	25.464	339.9
9/28/2007 9:37	76020	1261	0.023	25.466	339.895
9/28/2007 9:38	76080	1262	0.024	25.469	339.892
9/28/2007 9:39	76140	1263	0.019	25.47	339.904
9/28/2007 9:40	76200	1264	0.022	25.467	339.898
9/28/2007 9:41	76260	1265	0.021	25.466	339.899
9/28/2007 9:42	76320	1266	0.02	25.47	339.903
9/28/2007 9:43	76380	1267	0.02	25.473	339.902
9/28/2007 9:44	76440	1268	0.019	25.475	339.904
9/28/2007 9:45	76500	1269	0.017	25.467	339.91
9/28/2007 9:46	76560	1270	0.018	25.471	339.906
9/28/2007 9:47	76620	1271	0.018	25.469	339.906

9/28/2007 9:48	76680	1272	0.02	25.465	339.901		
9/28/2007 9:49	76740	1273	0.022	25.468	339.898		
9/28/2007 9:50	76800	1274	0.019	25.469	339.905		
9/28/2007 9:51	76860	1275	0.023	25.475	339.895		
9/28/2007 9:52	76920	1276	0.019	25.471	339.904		
9/28/2007 9:53	76980	1277	0.021	25.471	339.9		
9/28/2007 9:54	77040	1278	0.019	25.473	339.905		
9/28/2007 9:55	77100	1279	0.018	25.474	339.907		
9/28/2007 9:56	77160	1280	0.017	25.47	339.91		
9/28/2007 9:57	77220	1281	0.023	25.48	339.894		
9/28/2007 9:58	77280	1282	0.019	25.476	339.904		
9/28/2007 9:59	77340	1283	0.02	25.469	339.902		
9/28/2007 10:00	77400	1284	0.021	25.471	339.899	443.1	190.873
9/28/2007 10:01	77460	1285	0.02	25.476	339.903		
9/28/2007 10:02	77520	1286	0.02	25.475	339.903		
9/28/2007 10:03	77580	1287	0.018	25.475	339.907		
9/28/2007 10:04	77640	1288	0.021	25.475	339.901		
9/28/2007 10:05	77700	1289	0.017	25.476	339.909		
9/28/2007 10:06	77760	1290	0.016	25.467	339.912		
9/28/2007 10:07	77820	1291	0.021	25.469	339.9		
9/28/2007 10:08	77880	1292	0.018	25.466	339.907		
9/28/2007 10:09	77940	1293	0.02	25.469	339.901		
9/28/2007 10:10	78000	1294	0.016	25.473	339.911		
9/28/2007 10:11	78060	1295	0.02	25.474	339.902		
9/28/2007 10:12	78120	1296	0.018	25.47	339.906		
9/28/2007 10:13	78180	1297	0.02	25.474	339.901		
9/28/2007 10:14	78240	1298	0.02	25.47	339.902		
9/28/2007 10:15	78300	1299	0.02	25.47	339.901		
9/28/2007 10:16	78360	1300	0.019	25.47	339.905		
9/28/2007 10:17	78420	1301	0.019	25.477	339.905		
9/28/2007 10:18	78480	1302	0.019	25.478	339.905		
9/28/2007 10:19	78540	1303	0.017	25.48	339.908		
9/28/2007 10:20	78600	1304	0.017	25.466	339.908		
9/28/2007 10:21	78660	1305	0.021	25.467	339.901		
9/28/2007 10:22	78720	1306	0.018	25.468	339.906		
9/28/2007 10:23	78780	1307	0.02	25.469	339.902		
9/28/2007 10:24	78840	1308	0.021	25.469	339.901		

9/28/2007 10:25	78900	1309	0.018	25.471	339.907		
9/28/2007 10:26	78960	1310	0.022	25.475	339.897		
9/28/2007 10:27	79020	1311	0.02	25.464	339.902		
9/28/2007 10:28	79080	1312	0.023	25.466	339.896		
9/28/2007 10:29	79140	1313	0.019	25.465	339.905		
9/28/2007 10:30	79200	1314	0.019	25.466	339.904		
9/28/2007 10:31	79260	1315	0.018	25.474	339.908		
9/28/2007 10:32	79320	1316	0.021	25.481	339.9		
9/28/2007 10:33	79380	1317	0.017	25.481	339.908		
9/28/2007 10:34	79440	1318	0.017	25.481	339.909		
9/28/2007 10:35	79500	1319	0.022	25.473	339.898		
9/28/2007 10:36	79560	1320	0.022	25.474	339.897		
9/28/2007 10:37	79620	1321	0.018	25.481	339.906		
9/28/2007 10:38	79680	1322	0.017	25.481	339.91		
9/28/2007 10:39	79740	1323	0.025	25.482	339.891		
9/28/2007 10:40	79800	1324	0.021	25.485	339.901		
9/28/2007 10:41	79860	1325	0.022	25.492	339.898		
9/28/2007 10:42	79920	1326	0.02	25.484	339.903		
9/28/2007 10:43	79980	1327	0.02	25.483	339.901		
9/28/2007 10:44	80040	1328	0.023	25.476	339.895		
9/28/2007 10:45	80100	1329	0.016	25.475	339.911		
9/28/2007 10:46	80160	1330	0.02	25.475	339.901		
9/28/2007 10:47	80220	1331	0.023	25.475	339.896		
9/28/2007 10:48	80280	1332	0.022	25.47	339.897		
9/28/2007 10:49	80340	1333	0.018	25.477	339.906		
9/28/2007 10:50	80400	1334	0.019	25.486	339.904		
9/28/2007 10:51	80460	1335	0.02	25.486	339.903		
9/28/2007 10:52	80520	1336	0.019	25.489	339.904		
9/28/2007 10:53	80580	1337	0.018	25.487	339.906		
9/28/2007 10:54	80640	1338	0.023	25.489	339.894		
9/28/2007 10:55	80700	1339	0.021	25.482	339.9		
9/28/2007 10:56	80760	1340	0.02	25.479	339.902		
9/28/2007 10:57	80820	1341	0.021	25.483	339.899		
9/28/2007 10:58	80880	1342	0.023	25.477	339.896		
9/28/2007 10:59	80940	1343	0.02	25.478	339.902		
9/28/2007 11:00	81000	1344	0.018	25.471	339.907	443.1	190.873
9/28/2007 11:01	81060	1345	0.023	25.475	339.896		

9/28/2007 11:02	81120	1346	0.022	25.48	339.897
9/28/2007 11:03	81180	1347	0.016	25.49	339.911
9/28/2007 11:04	81240	1348	0.023	25.486	339.896
9/28/2007 11:05	81300	1349	0.021	25.489	339.9
9/28/2007 11:06	81360	1350	0.019	25.48	339.904
9/28/2007 11:07	81420	1351	0.018	25.478	339.906
9/28/2007 11:08	81480	1352	0.018	25.477	339.907
9/28/2007 11:09	81540	1353	0.021	25.479	339.899
9/28/2007 11:10	81600	1354	0.018	25.483	339.906
9/28/2007 11:11	81660	1355	0.02	25.487	339.901
9/28/2007 11:12	81720	1356	0.016	25.486	339.912
9/28/2007 11:13	81780	1357	0.017	25.477	339.91
9/28/2007 11:14	81840	1358	0.024	25.478	339.892
9/28/2007 11:15	81900	1359	0.02	25.49	339.901
9/28/2007 11:16	81960	1360	0.02	25.49	339.903
9/28/2007 11:17	82020	1361	0.019	25.498	339.904
9/28/2007 11:18	82080	1362	0.02	25.492	339.902
9/28/2007 11:19	82140	1363	0.021	25.496	339.9
9/28/2007 11:20	82200	1364	0.024	25.497	339.893
9/28/2007 11:21	82260	1365	0.018	25.484	339.906
9/28/2007 11:22	82320	1366	0.017	25.487	339.91
9/28/2007 11:23	82380	1367	0.019	25.481	339.904
9/28/2007 11:24	82440	1368	0.018	25.48	339.908
9/28/2007 11:25	82500	1369	0.019	25.478	339.904
9/28/2007 11:26	82560	1370	0.018	25.486	339.907
9/28/2007 11:27	82620	1371	0.019	25.486	339.905
9/28/2007 11:28	82680	1372	0.02	25.49	339.903
9/28/2007 11:29	82740	1373	0.023	25.49	339.896
9/28/2007 11:30	82800	1374	0.02	25.492	339.903
9/28/2007 11:31	82860	1375	0.019	25.498	339.905
9/28/2007 11:32	82920	1376	0.014	25.498	339.916
9/28/2007 11:33	82980	1377	0.022	25.497	339.899
9/28/2007 11:34	83040	1378	0.018	25.498	339.907
9/28/2007 11:35	83100	1379	0.018	25.494	339.907
9/28/2007 11:36	83160	1380	0.02	25.493	339.901
9/28/2007 11:37	83220	1381	0.02	25.494	339.903
9/28/2007 11:38	83280	1382	0.017	25.492	339.91

9/28/2007 11:39	83340	1383	0.019	25.489	339.905		
9/28/2007 11:40	83400	1384	0.021	25.488	339.901		
9/28/2007 11:41	83460	1385	0.019	25.493	339.905		
9/28/2007 11:42	83520	1386	0.016	25.491	339.912		
9/28/2007 11:43	83580	1387	0.014	25.498	339.915		
9/28/2007 11:44	83640	1388	0.024	25.494	339.892		
9/28/2007 11:45	83700	1389	0.021	25.493	339.899		
9/28/2007 11:46	83760	1390	0.019	25.491	339.904		
9/28/2007 11:47	83820	1391	0.018	25.494	339.908		
9/28/2007 11:48	83880	1392	0.018	25.496	339.907		
9/28/2007 11:49	83940	1393	0.024	25.495	339.894		
9/28/2007 11:50	84000	1394	0.021	25.491	339.901	443.2	190.973
9/28/2007 11:51	84060	1395	0.019	25.493	339.905		
9/28/2007 11:52	84120	1396	0.023	25.491	339.896		
9/28/2007 11:53	84180	1397	0.017	25.494	339.908		
9/28/2007 11:54	84240	1398	0.02	25.495	339.902		
9/28/2007 11:55	84300	1399	0.019	25.486	339.904		
9/28/2007 11:56	84360	1400	0.022	25.482	339.898		
9/28/2007 11:57	84420	1401	0.019	25.486	339.904		
9/28/2007 11:58	84480	1402	0.021	25.485	339.899		
9/28/2007 11:59	84540	1403	0.017	25.482	339.91		
9/28/2007 12:00	84600	1404	0.019	25.494	339.905		
9/28/2007 12:01	84660	1405	0.018	25.488	339.907		
9/28/2007 12:02	84720	1406	0.017	25.487	339.909		
9/28/2007 12:03	84780	1407	0.017	25.492	339.908		
9/28/2007 12:04	84840	1408	0.019	25.496	339.904		
9/28/2007 12:05	84900	1409	0.022	25.495	339.896		
9/28/2007 12:06	84960	1410	0.02	25.494	339.903		
9/28/2007 12:07	85020	1411	0.021	25.494	339.9		
9/28/2007 12:08	85080	1412	0.023	25.502	339.896		
9/28/2007 12:09	85140	1413	0.02	25.499	339.903		
9/28/2007 12:10	85200	1414	0.025	25.5	339.892		
9/28/2007 12:11	85260	1415	0.019	25.492	339.905		
9/28/2007 12:12	85320	1416	0.021	25.497	339.899		
9/28/2007 12:13	85380	1417	0.018	25.491	339.907		
9/28/2007 12:14	85440	1418	0.017	25.495	339.908		
9/28/2007 12:15	85500	1419	0.019	25.494	339.905		

9/28/2007 12:16	85560	1420	0.019	25.501	339.905
9/28/2007 12:17	85620	1421	0.019	25.502	339.905
9/28/2007 12:18	85680	1422	0.019	25.518	339.903
9/28/2007 12:19	85740	1423	0.021	25.505	339.901
9/28/2007 12:20	85800	1424	0.016	25.504	339.912
9/28/2007 12:21	85860	1425	0.02	25.502	339.903
9/28/2007 12:22	85920	1426	0.024	25.511	339.892
9/28/2007 12:23	85980	1427	0.022	25.51	339.898
9/28/2007 12:24	86040	1428	0.022	25.511	339.897
9/28/2007 12:25	86100	1429	0.018	25.504	339.906
9/28/2007 12:26	86160	1430	0.019	25.509	339.903
9/28/2007 12:27	86220	1431	0.019	25.51	339.903
9/28/2007 12:28	86280	1432	0.019	25.508	339.904
9/28/2007 12:29	86340	1433	0.02	25.506	339.902
9/28/2007 12:30	86400	1434	0.017	25.514	339.909
9/28/2007 12:31	86460	1435	0.026	25.517	339.887
9/28/2007 12:32	86520	1436	0.019	25.507	339.905
9/28/2007 12:33	86580	1437	0.018	25.516	339.906
9/28/2007 12:34	86640	1438	0.018	25.522	339.907
9/28/2007 12:35	86700	1439	0.019	25.519	339.905
9/28/2007 12:36	86760	1440	0.021	25.506	339.9
9/28/2007 12:37	86820	1441	0.016	25.507	339.912
9/28/2007 12:38	86880	1442	0.019	25.514	339.904
9/28/2007 12:39	86940	1443	0.022	25.519	339.898
9/28/2007 12:40	87000	1444	0.02	25.52	339.903
9/28/2007 12:41	87060	1445	0.021	25.514	339.899
9/28/2007 12:42	87120	1446	0.021	25.522	339.901
9/28/2007 12:43	87180	1447	0.022	25.526	339.898
9/28/2007 12:44	87240	1448	0.023	25.518	339.896
9/28/2007 12:45	87300	1449	0.022	25.514	339.897
9/28/2007 12:46	87360	1450	0.02	25.517	339.902
9/28/2007 12:47	87420	1451	0.015	25.528	339.914
9/28/2007 12:48	87480	1452	0.016	25.527	339.911
9/28/2007 12:49	87540	1453	0.018	25.529	339.908
9/28/2007 12:50	87600	1454	0.022	25.526	339.897
9/28/2007 12:51	87660	1455	0.02	25.528	339.902
9/28/2007 12:52	87720	1456	0.021	25.529	339.899

9/28/2007 12:53	87780	1457	0.019	25.526	339.905		
9/28/2007 12:54	87840	1458	0.022	25.524	339.898		
9/28/2007 12:55	87900	1459	0.023	25.524	339.896		
9/28/2007 12:56	87960	1460	0.019	25.527	339.904		
9/28/2007 12:57	88020	1461	0.019	25.528	339.905		
9/28/2007 12:58	88080	1462	0.018	25.518	339.907		
9/28/2007 12:59	88140	1463	0.017	25.522	339.908		
9/28/2007 13:00	88200	1464	0.018	25.523	339.907		
9/28/2007 13:01	88260	1465	0.021	25.521	339.9		
9/28/2007 13:02	88320	1466	0.021	25.525	339.899		
9/28/2007 13:03	88380	1467	0.02	25.531	339.903		
9/28/2007 13:04	88440	1468	0.019	25.523	339.904		
9/28/2007 13:05	88500	1469	0.018	25.527	339.906	443.2	190.973
9/28/2007 13:06	88560	1470	0.014	25.525	339.915		
9/28/2007 13:07	88620	1471	0.024	25.523	339.892		
9/28/2007 13:08	88680	1472	0.021	25.524	339.9		
9/28/2007 13:09	88740	1473	0.017	25.527	339.908		
9/28/2007 13:10	88800	1474	0.021	25.521	339.901		
9/28/2007 13:11	88860	1475	0.018	25.517	339.906		
9/28/2007 13:12	88920	1476	0.016	25.518	339.912		
9/28/2007 13:13	88980	1477	0.022	25.515	339.897		
9/28/2007 13:14	89040	1478	0.019	25.514	339.905		
9/28/2007 13:15	89100	1479	0.015	25.514	339.913		
9/28/2007 13:16	89160	1480	0.021	25.519	339.9		
9/28/2007 13:17	89220	1481	0.015	25.517	339.913		
9/28/2007 13:18	89280	1482	0.02	25.518	339.903		
9/28/2007 13:19	89340	1483	0.02	25.518	339.901		
9/28/2007 13:20	89400	1484	0.021	25.522	339.9		
9/28/2007 13:21	89460	1485	0.019	25.529	339.905		
9/28/2007 13:22	89520	1486	0.018	25.526	339.906		
9/28/2007 13:23	89580	1487	0.019	25.524	339.905		
9/28/2007 13:24	89640	1488	0.018	25.524	339.907		
9/28/2007 13:25	89700	1489	0.018	25.527	339.907		
9/28/2007 13:26	89760	1490	0.02	25.528	339.902		
9/28/2007 13:27	89820	1491	0.021	25.518	339.901		
9/28/2007 13:28	89880	1492	0.018	25.511	339.906		
9/28/2007 13:29	89940	1493	0.021	25.519	339.9		

9/28/2007 13:30	90000	1494	0.019	25.518	339.903		
9/28/2007 13:31	90060	1495	0.022	25.521	339.898		
9/28/2007 13:32	90120	1496	0.021	25.523	339.9		
9/28/2007 13:33	90180	1497	0.022	25.533	339.898		
9/28/2007 13:34	90240	1498	0.021	25.534	339.9		
9/28/2007 13:35	90300	1499	0.013	25.537	339.917		
9/28/2007 13:36	90360	1500	0.018	25.537	339.906		
9/28/2007 13:37	90420	1501	0.024	25.535	339.893		
9/28/2007 13:38	90480	1502	0.017	25.532	339.909		
9/28/2007 13:39	90540	1503	0.014	25.535	339.915		
9/28/2007 13:40	90600	1504	0.018	25.534	339.906		
9/28/2007 13:41	90660	1505	0.022	25.534	339.897		
9/28/2007 13:42	90720	1506	0.019	25.535	339.904		
9/28/2007 13:43	90780	1507	0.024	25.547	339.893		
9/28/2007 13:44	90840	1508	0.022	25.546	339.897		
9/28/2007 13:45	90900	1509	0.014	25.547	339.917		
9/28/2007 13:46	90960	1510	0.025	25.545	339.891		
9/28/2007 13:47	91020	1511	0.021	25.546	339.901		
9/28/2007 13:48	91080	1512	0.015	25.549	339.913		
9/28/2007 13:49	91140	1513	0.02	25.545	339.901		
9/28/2007 13:50	91200	1514	0.02	25.544	339.902		
9/28/2007 13:51	91260	1515	0.016	25.55	339.912		
9/28/2007 13:52	91320	1516	0.019	25.546	339.905		
9/28/2007 13:53	91380	1517	0.022	25.536	339.898		
9/28/2007 13:54	91440	1518	0.022	25.545	339.898		
9/28/2007 13:55	91500	1519	0.021	25.554	339.899		
9/28/2007 13:56	91560	1520	0.021	25.551	339.9		
9/28/2007 13:57	91620	1521	0.016	25.556	339.911		
9/28/2007 13:58	91680	1522	0.023	25.552	339.894		
9/28/2007 13:59	91740	1523	0.012	25.542	339.92		
9/28/2007 14:00	91800	1524	0.027	25.542	339.887	446.3	194.073
9/28/2007 14:01	91860	1525	0.02	25.554	339.902		
9/28/2007 14:02	91920	1526	0.018	25.551	339.908		
9/28/2007 14:03	91980	1527	0.019	25.548	339.904		
9/28/2007 14:04	92040	1528	0.023	25.558	339.894		
9/28/2007 14:05	92100	1529	0.018	25.549	339.907		
9/28/2007 14:06	92160	1530	0.018	25.548	339.907		

9/28/2007 14:07	92220	1531	0.021	25.547	339.899
9/28/2007 14:08	92280	1532	0.02	25.553	339.903
9/28/2007 14:09	92340	1533	0.023	25.554	339.895
9/28/2007 14:10	92400	1534	0.022	25.554	339.898
9/28/2007 14:11	92460	1535	0.02	25.562	339.901
9/28/2007 14:12	92520	1536	0.02	25.557	339.902
9/28/2007 14:13	92580	1537	0.02	25.552	339.903
9/28/2007 14:14	92640	1538	0.023	25.551	339.896
9/28/2007 14:15	92700	1539	0.021	25.553	339.9
9/28/2007 14:16	92760	1540	0.017	25.553	339.909
9/28/2007 14:17	92820	1541	0.021	25.552	339.899
9/28/2007 14:18	92880	1542	0.018	25.555	339.907
9/28/2007 14:19	92940	1543	0.017	25.553	339.909
9/28/2007 14:20	93000	1544	0.02	25.556	339.902
9/28/2007 14:21	93060	1545	0.016	25.558	339.91
9/28/2007 14:22	93120	1546	0.02	25.555	339.901
9/28/2007 14:23	93180	1547	0.019	25.55	339.904
9/28/2007 14:24	93240	1548	0.022	25.543	339.898
9/28/2007 14:25	93300	1549	0.019	25.549	339.904
9/28/2007 14:26	93360	1550	0.019	25.556	339.904
9/28/2007 14:27	93420	1551	0.021	25.554	339.899
9/28/2007 14:28	93480	1552	0.02	25.552	339.903
9/28/2007 14:29	93540	1553	0.023	25.555	339.895
9/28/2007 14:30	93600	1554	0.017	25.559	339.909
9/28/2007 14:31	93660	1555	0.018	25.553	339.907
9/28/2007 14:32	93720	1556	0.022	25.554	339.899
9/28/2007 14:33	93780	1557	0.019	25.56	339.904
9/28/2007 14:34	93840	1558	0.024	25.567	339.894
9/28/2007 14:35	93900	1559	0.019	25.566	339.905
9/28/2007 14:36	93960	1560	0.017	25.574	339.909
9/28/2007 14:37	94020	1561	0.022	25.565	339.897
9/28/2007 14:38	94080	1562	0.018	25.564	339.906
9/28/2007 14:39	94140	1563	0.018	25.568	339.907
9/28/2007 14:40	94200	1564	0.021	25.57	339.901
9/28/2007 14:41	94260	1565	0.021	25.567	339.9
9/28/2007 14:42	94320	1566	0.019	25.563	339.904
9/28/2007 14:43	94380	1567	0.019	25.567	339.906

9/28/2007 14:44	94440	1568	0.017	25.57	339.908		
9/28/2007 14:45	94500	1569	0.021	25.574	339.899		
9/28/2007 14:46	94560	1570	0.021	25.57	339.901		
9/28/2007 14:47	94620	1571	0.021	25.568	339.9		
9/28/2007 14:48	94680	1572	0.018	25.563	339.907		
9/28/2007 14:49	94740	1573	0.02	25.568	339.903		
9/28/2007 14:50	94800	1574	0.017	25.566	339.908		
9/28/2007 14:51	94860	1575	0.02	25.563	339.901		
9/28/2007 14:52	94920	1576	0.018	25.564	339.907		
9/28/2007 14:53	94980	1577	0.019	25.564	339.905		
9/28/2007 14:54	95040	1578	0.021	25.567	339.9		
9/28/2007 14:55	95100	1579	0.018	25.565	339.906		
9/28/2007 14:56	95160	1580	0.024	25.558	339.894		
9/28/2007 14:57	95220	1581	0.022	25.558	339.898		
9/28/2007 14:58	95280	1582	0.015	25.561	339.913		
9/28/2007 14:59	95340	1583	0.017	25.565	339.908		
9/28/2007 15:00	95400	1584	0.024	25.566	339.894	446.1	193.873
9/28/2007 15:01	95460	1585	0.019	25.564	339.903		
9/28/2007 15:02	95520	1586	0.021	25.568	339.9		
9/28/2007 15:03	95580	1587	0.017	25.567	339.909		
9/28/2007 15:04	95640	1588	0.02	25.573	339.903		
9/28/2007 15:05	95700	1589	0.019	25.572	339.905		
9/28/2007 15:06	95760	1590	0.025	25.572	339.89		
9/28/2007 15:07	95820	1591	0.023	25.576	339.895		
9/28/2007 15:08	95880	1592	0.017	25.57	339.909		
9/28/2007 15:09	95940	1593	0.024	25.576	339.894		
9/28/2007 15:10	96000	1594	0.018	25.571	339.906		
9/28/2007 15:11	96060	1595	0.02	25.579	339.901		
9/28/2007 15:12	96120	1596	0.021	25.569	339.9		
9/28/2007 15:13	96180	1597	0.021	25.572	339.9		
9/28/2007 15:14	96240	1598	0.019	25.572	339.905		
9/28/2007 15:15	96300	1599	0.019	25.57	339.903		
9/28/2007 15:16	96360	1600	0.019	25.566	339.904		
9/28/2007 15:17	96420	1601	0.018	25.566	339.906		
9/28/2007 15:18	96480	1602	0.018	25.571	339.907		
9/28/2007 15:19	96540	1603	0.022	25.568	339.897		
9/28/2007 15:20	96600	1604	0.022	25.576	339.898		

9/28/2007 15:21	96660	1605	0.017	25.578	339.909
9/28/2007 15:22	96720	1606	0.016	25.569	339.912
9/28/2007 15:23	96780	1607	0.018	25.58	339.906
9/28/2007 15:24	96840	1608	0.019	25.573	339.904
9/28/2007 15:25	96900	1609	0.021	25.568	339.901
9/28/2007 15:26	96960	1610	0.022	25.566	339.897
9/28/2007 15:27	97020	1611	0.022	25.564	339.899
9/28/2007 15:28	97080	1612	0.02	25.566	339.901
9/28/2007 15:29	97140	1613	0.017	25.567	339.91
9/28/2007 15:30	97200	1614	0.019	25.567	339.905
9/28/2007 15:31	97260	1615	0.019	25.57	339.905
9/28/2007 15:32	97320	1616	0.019	25.569	339.905
9/28/2007 15:33	97380	1617	0.019	25.578	339.904
9/28/2007 15:34	97440	1618	0.022	25.575	339.897
9/28/2007 15:35	97500	1619	0.019	25.572	339.905
9/28/2007 15:36	97560	1620	0.018	25.575	339.907
9/28/2007 15:37	97620	1621	0.022	25.578	339.897
9/28/2007 15:38	97680	1622	0.021	25.58	339.9
9/28/2007 15:39	97740	1623	0.021	25.578	339.901
9/28/2007 15:40	97800	1624	0.018	25.577	339.906
9/28/2007 15:41	97860	1625	0.024	25.576	339.894
9/28/2007 15:42	97920	1626	0.019	25.58	339.905
9/28/2007 15:43	97980	1627	0.018	25.573	339.906
9/28/2007 15:44	98040	1628	0.019	25.581	339.903
9/28/2007 15:45	98100	1629	0.02	25.579	339.902
9/28/2007 15:46	98160	1630	0.019	25.581	339.905
9/28/2007 15:47	98220	1631	0.022	25.579	339.898
9/28/2007 15:48	98280	1632	0.022	25.578	339.898
9/28/2007 15:49	98340	1633	0.021	25.585	339.9
9/28/2007 15:50	98400	1634	0.02	25.587	339.903
9/28/2007 15:51	98460	1635	0.02	25.584	339.903
9/28/2007 15:52	98520	1636	0.021	25.585	339.9
9/28/2007 15:53	98580	1637	0.02	25.581	339.901
9/28/2007 15:54	98640	1638	0.022	25.577	339.897
9/28/2007 15:55	98700	1639	0.019	25.583	339.903
9/28/2007 15:56	98760	1640	0.02	25.576	339.903
9/28/2007 15:57	98820	1641	0.017	25.577	339.91

9/28/2007 15:58	98880	1642	0.018	25.581	339.907		
9/28/2007 15:59	98940	1643	0.022	25.586	339.897		
9/28/2007 16:00	99000	1644	0.019	25.584	339.904	446.8	194.573
9/28/2007 16:01	99060	1645	0.02	25.583	339.901		
9/28/2007 16:02	99120	1646	0.021	25.588	339.901		
9/28/2007 16:03	99180	1647	0.02	25.588	339.903		
9/28/2007 16:04	99240	1648	0.025	25.585	339.892		
9/28/2007 16:05	99300	1649	0.02	25.584	339.902		
9/28/2007 16:06	99360	1650	0.02	25.579	339.901		
9/28/2007 16:07	99420	1651	0.02	25.582	339.902		
9/28/2007 16:08	99480	1652	0.021	25.583	339.899		
9/28/2007 16:09	99540	1653	0.019	25.585	339.904		
9/28/2007 16:10	99600	1654	0.017	25.584	339.91		
9/28/2007 16:11	99660	1655	0.019	25.59	339.904		
9/28/2007 16:12	99720	1656	0.021	25.585	339.9		
9/28/2007 16:13	99780	1657	0.02	25.583	339.902		
9/28/2007 16:14	99840	1658	0.021	25.582	339.9		
9/28/2007 16:15	99900	1659	0.021	25.58	339.9		
9/28/2007 16:16	99960	1660	0.016	25.587	339.911		
9/28/2007 16:17	100020	1661	0.022	25.599	339.898		
9/28/2007 16:18	100080	1662	0.02	25.587	339.902		
9/28/2007 16:19	100140	1663	0.019	25.591	339.905		
9/28/2007 16:20	100200	1664	0.024	25.59	339.894		
9/28/2007 16:21	100260	1665	0.02	25.584	339.902		
9/28/2007 16:22	100320	1666	0.02	25.586	339.903		
9/28/2007 16:23	100380	1667	0.019	25.586	339.904		
9/28/2007 16:24	100440	1668	0.02	25.583	339.903		
9/28/2007 16:25	100500	1669	0.021	25.586	339.899		
9/28/2007 16:26	100560	1670	0.017	25.587	339.91		
9/28/2007 16:27	100620	1671	0.023	25.585	339.895		
9/28/2007 16:28	100680	1672	0.019	25.592	339.903		
9/28/2007 16:29	100740	1673	0.02	25.584	339.902		
9/28/2007 16:30	100800	1674	0.021	25.591	339.899		
9/28/2007 16:31	100860	1675	0.019	25.582	339.905		
9/28/2007 16:32	100920	1676	0.017	25.585	339.908		
9/28/2007 16:33	100980	1677	0.021	25.591	339.9		
9/28/2007 16:34	101040	1678	0.019	25.592	339.904		

9/28/2007 16:35	101100	1679	0.02	25.583	339.901		
9/28/2007 16:36	101160	1680	0.02	25.59	339.902		
9/28/2007 16:37	101220	1681	0.022	25.587	339.898		
9/28/2007 16:38	101280	1682	0.019	25.585	339.904		
9/28/2007 16:39	101340	1683	0.017	25.578	339.908		
9/28/2007 16:40	101400	1684	0.018	25.582	339.907		
9/28/2007 16:41	101460	1685	0.019	25.583	339.905		
9/28/2007 16:42	101520	1686	0.019	25.585	339.905		
9/28/2007 16:43	101580	1687	0.023	25.59	339.895		
9/28/2007 16:44	101640	1688	0.02	25.59	339.901		
9/28/2007 16:45	101700	1689	0.022	25.589	339.898		
9/28/2007 16:46	101760	1690	0.019	25.586	339.904		
9/28/2007 16:47	101820	1691	0.02	25.586	339.901		
9/28/2007 16:48	101880	1692	0.018	25.586	339.906		
9/28/2007 16:49	101940	1693	0.022	25.592	339.898		
9/28/2007 16:50	102000	1694	0.021	25.6	339.901		
9/28/2007 16:51	102060	1695	0.02	25.595	339.901		
9/28/2007 16:52	102120	1696	0.024	25.589	339.893		
9/28/2007 16:53	102180	1697	0.021	25.587	339.899		
9/28/2007 16:54	102240	1698	0.02	25.592	339.901		
9/28/2007 16:55	102300	1699	0.02	25.594	339.902		
9/28/2007 16:56	102360	1700	0.02	25.598	339.901		
9/28/2007 16:57	102420	1701	0.021	25.593	339.9		
9/28/2007 16:58	102480	1702	0.021	25.592	339.9		
9/28/2007 16:59	102540	1703	0.017	25.597	339.909		
9/28/2007 17:00	102600	1704	0.019	25.592	339.904	446.4	194.173
9/28/2007 17:01	102660	1705	0.025	25.586	339.891		
9/28/2007 17:02	102720	1706	0.02	25.589	339.903		
9/28/2007 17:03	102780	1707	0.021	25.594	339.899		
9/28/2007 17:04	102840	1708	0.02	25.601	339.901		
9/28/2007 17:05	102900	1709	0.023	25.593	339.896		
9/28/2007 17:06	102960	1710	0.022	25.593	339.898		
9/28/2007 17:07	103020	1711	0.023	25.6	339.896		
9/28/2007 17:08	103080	1712	0.022	25.599	339.896		
9/28/2007 17:09	103140	1713	0.018	25.595	339.907		
9/28/2007 17:10	103200	1714	0.021	25.59	339.9		
9/28/2007 17:11	103260	1715	0.019	25.591	339.905		

9/28/2007 17:12	103320	1716	0.018	25.594	339.906
9/28/2007 17:13	103380	1717	0.021	25.59	339.901
9/28/2007 17:14	103440	1718	0.021	25.591	339.899
9/28/2007 17:15	103500	1719	0.021	25.588	339.899
9/28/2007 17:16	103560	1720	0.025	25.589	339.89
9/28/2007 17:17	103620	1721	0.02	25.592	339.901
9/28/2007 17:18	103680	1722	0.021	25.596	339.9
9/28/2007 17:19	103740	1723	0.02	25.605	339.901
9/28/2007 17:20	103800	1724	0.019	25.593	339.905
9/28/2007 17:21	103860	1725	0.02	25.593	339.903
9/28/2007 17:22	103920	1726	0.021	25.59	339.9
9/28/2007 17:23	103980	1727	0.018	25.591	339.906
9/28/2007 17:24	104040	1728	0.02	25.6	339.903
9/28/2007 17:25	104100	1729	0.02	25.594	339.902
9/28/2007 17:26	104160	1730	0.022	25.593	339.898
9/28/2007 17:27	104220	1731	0.019	25.591	339.905
9/28/2007 17:28	104280	1732	0.023	25.591	339.896
9/28/2007 17:29	104340	1733	0.019	25.589	339.904
9/28/2007 17:30	104400	1734	0.022	25.59	339.898
9/28/2007 17:31	104460	1735	0.019	25.595	339.904
9/28/2007 17:32	104520	1736	0.02	25.59	339.902
9/28/2007 17:33	104580	1737	0.019	25.594	339.904
9/28/2007 17:34	104640	1738	0.023	25.597	339.896
9/28/2007 17:35	104700	1739	0.021	25.599	339.899
9/28/2007 17:36	104760	1740	0.023	25.603	339.895
9/28/2007 17:37	104820	1741	0.022	25.596	339.897
9/28/2007 17:38	104880	1742	0.02	25.591	339.901
9/28/2007 17:39	104940	1743	0.017	25.59	339.908
9/28/2007 17:40	105000	1744	0.02	25.586	339.903
9/28/2007 17:41	105060	1745	0.022	25.586	339.898
9/28/2007 17:42	105120	1746	0.02	25.587	339.903
9/28/2007 17:43	105180	1747	0.021	25.586	339.9
9/28/2007 17:44	105240	1748	0.019	25.584	339.904
9/28/2007 17:45	105300	1749	0.02	25.584	339.902
9/28/2007 17:46	105360	1750	0.02	25.59	339.902
9/28/2007 17:47	105420	1751	0.022	25.588	339.897
9/28/2007 17:48	105480	1752	0.022	25.584	339.897

9/28/2007 17:49	105540	1753	0.019	25.59	339.905		
9/28/2007 17:50	105600	1754	0.022	25.592	339.897		
9/28/2007 17:51	105660	1755	0.019	25.592	339.905		
9/28/2007 17:52	105720	1756	0.017	25.597	339.909		
9/28/2007 17:53	105780	1757	0.024	25.599	339.892		
9/28/2007 17:54	105840	1758	0.017	25.599	339.91		
9/28/2007 17:55	105900	1759	0.02	25.595	339.902		
9/28/2007 17:56	105960	1760	0.02	25.593	339.903		
9/28/2007 17:57	106020	1761	0.02	25.596	339.901		
9/28/2007 17:58	106080	1762	0.022	25.59	339.898		
9/28/2007 17:59	106140	1763	0.023	25.595	339.894		
9/28/2007 18:00	106200	1764	0.019	25.595	339.904	442.1	189.873
9/28/2007 18:01	106260	1765	0.02	25.594	339.902		
9/28/2007 18:02	106320	1766	0.022	25.594	339.897		
9/28/2007 18:03	106380	1767	0.023	25.597	339.896		
9/28/2007 18:04	106440	1768	0.021	25.594	339.901		
9/28/2007 18:05	106500	1769	0.022	25.595	339.898		
9/28/2007 18:06	106560	1770	0.019	25.589	339.905		
9/28/2007 18:07	106620	1771	0.017	25.589	339.908		
9/28/2007 18:08	106680	1772	0.02	25.595	339.903		
9/28/2007 18:09	106740	1773	0.02	25.598	339.902		
9/28/2007 18:10	106800	1774	0.02	25.587	339.901		
9/28/2007 18:11	106860	1775	0.021	25.59	339.901		
9/28/2007 18:12	106920	1776	0.02	25.584	339.902		
9/28/2007 18:13	106980	1777	0.017	25.585	339.908		
9/28/2007 18:14	107040	1778	0.019	25.598	339.905		
9/28/2007 18:15	107100	1779	0.023	25.595	339.894		
9/28/2007 18:16	107160	1780	0.022	25.595	339.898		
9/28/2007 18:17	107220	1781	0.019	25.602	339.905		
9/28/2007 18:18	107280	1782	0.022	25.605	339.897		
9/28/2007 18:19	107340	1783	0.019	25.602	339.904		
9/28/2007 18:20	107400	1784	0.019	25.604	339.905		
9/28/2007 18:21	107460	1785	0.02	25.599	339.902		
9/28/2007 18:22	107520	1786	0.022	25.594	339.896		
9/28/2007 18:23	107580	1787	0.022	25.602	339.897		
9/28/2007 18:24	107640	1788	0.023	25.594	339.895		
9/28/2007 18:25	107700	1789	0.02	25.592	339.901		

9/28/2007 18:26	107760	1790	0.023	25.599	339.894
9/28/2007 18:27	107820	1791	0.02	25.594	339.901
9/28/2007 18:28	107880	1792	0.021	25.598	339.899
9/28/2007 18:29	107940	1793	0.02	25.591	339.903
9/28/2007 18:30	108000	1794	0.023	25.587	339.896
9/28/2007 18:31	108060	1795	0.021	25.595	339.901
9/28/2007 18:32	108120	1796	0.021	25.6	339.899
9/28/2007 18:33	108180	1797	0.022	25.6	339.898
9/28/2007 18:34	108240	1798	0.015	25.597	339.913
9/28/2007 18:35	108300	1799	0.021	25.598	339.899
9/28/2007 18:36	108360	1800	0.021	25.607	339.899
9/28/2007 18:37	108420	1801	0.019	25.609	339.905
9/28/2007 18:38	108480	1802	0.018	25.601	339.907
9/28/2007 18:39	108540	1803	0.021	25.598	339.899
9/28/2007 18:40	108600	1804	0.019	25.603	339.905
9/28/2007 18:41	108660	1805	0.021	25.606	339.9
9/28/2007 18:42	108720	1806	0.02	25.609	339.903
9/28/2007 18:43	108780	1807	0.015	25.603	339.913
9/28/2007 18:44	108840	1808	0.016	25.603	339.911
9/28/2007 18:45	108900	1809	0.015	25.6	339.914
9/28/2007 18:46	108960	1810	0.016	25.555	339.91
9/28/2007 18:47	109020	1811	0.017	25.516	339.909
9/28/2007 18:48	109080	1812	0.018	25.52	339.908
9/28/2007 18:49	109140	1813	0.017	25.553	339.909
9/28/2007 18:50	109200	1814	0.02	25.57	339.901
9/28/2007 18:51	109260	1815	0.018	25.582	339.907
9/28/2007 18:52	109320	1816	0.015	25.587	339.914
9/28/2007 18:53	109380	1817	0.019	25.595	339.905
9/28/2007 18:54	109440	1818	0.018	25.598	339.906
9/28/2007 18:55	109500	1819	0.019	25.597	339.905
9/28/2007 18:56	109560	1820	0.018	25.607	339.906
9/28/2007 18:57	109620	1821	0.021	25.609	339.9
9/28/2007 18:58	109680	1822	0.021	25.61	339.901
9/28/2007 18:59	109740	1823	0.019	25.605	339.904
9/28/2007 19:00	109800	1824	0.016	25.61	339.91
9/28/2007 19:01	109860	1825	0.023	25.61	339.895
9/28/2007 19:02	109920	1826	0.019	25.614	339.905

9/28/2007 19:03	109980	1827	0.021	25.611	339.899
9/28/2007 19:04	110040	1828	0.02	25.614	339.903
9/28/2007 19:05	110100	1829	0.022	25.609	339.898
9/28/2007 19:06	110160	1830	0.021	25.609	339.9
9/28/2007 19:07	110220	1831	0.021	25.605	339.899
9/28/2007 19:08	110280	1832	0.022	25.61	339.898
9/28/2007 19:09	110340	1833	0.022	25.605	339.897
9/28/2007 19:10	110400	1834	0.018	25.607	339.907
9/28/2007 19:11	110460	1835	0.022	25.607	339.898
9/28/2007 19:12	110520	1836	0.018	25.607	339.906
9/28/2007 19:13	110580	1837	0.021	25.605	339.899
9/28/2007 19:14	110640	1838	0.019	25.608	339.905
9/28/2007 19:15	110700	1839	0.022	25.605	339.898
9/28/2007 19:16	110760	1840	0.02	25.607	339.902
9/28/2007 19:17	110820	1841	0.02	25.599	339.902
9/28/2007 19:18	110880	1842	0.021	25.607	339.899
9/28/2007 19:19	110940	1843	0.018	25.616	339.906
9/28/2007 19:20	111000	1844	0.023	25.617	339.896
9/28/2007 19:21	111060	1845	0.023	25.62	339.896
9/28/2007 19:22	111120	1846	0.018	25.62	339.906
9/28/2007 19:23	111180	1847	0.019	25.617	339.905
9/28/2007 19:24	111240	1848	0.02	25.616	339.901
9/28/2007 19:25	111300	1849	0.023	25.607	339.896
9/28/2007 19:26	111360	1850	0.024	25.615	339.893
9/28/2007 19:27	111420	1851	0.02	25.609	339.901
9/28/2007 19:28	111480	1852	0.022	25.612	339.897
9/28/2007 19:29	111540	1853	0.025	25.615	339.891
9/28/2007 19:30	111600	1854	0.02	25.609	339.903
9/28/2007 19:31	111660	1855	0.019	25.615	339.904
9/28/2007 19:32	111720	1856	0.02	25.615	339.903
9/28/2007 19:33	111780	1857	0.021	25.62	339.9
9/28/2007 19:34	111840	1858	0.021	25.621	339.901
9/28/2007 19:35	111900	1859	0.02	25.617	339.901
9/28/2007 19:36	111960	1860	0.022	25.619	339.897
9/28/2007 19:37	112020	1861	0.02	25.613	339.901
9/28/2007 19:38	112080	1862	0.018	25.606	339.906
9/28/2007 19:39	112140	1863	0.02	25.612	339.901

9/28/2007 19:40	112200	1864	0.022	25.609	339.897
9/28/2007 19:41	112260	1865	0.022	25.615	339.898
9/28/2007 19:42	112320	1866	0.018	25.619	339.907
9/28/2007 19:43	112380	1867	0.021	25.612	339.899
9/28/2007 19:44	112440	1868	0.018	25.618	339.907
9/28/2007 19:45	112500	1869	0.023	25.616	339.896
9/28/2007 19:46	112560	1870	0.021	25.612	339.899
9/28/2007 19:47	112620	1871	0.021	25.613	339.9
9/28/2007 19:48	112680	1872	0.027	25.619	339.886
9/28/2007 19:49	112740	1873	0.023	25.614	339.895
9/28/2007 19:50	112800	1874	0.021	25.616	339.9
9/28/2007 19:51	112860	1875	0.02	25.615	339.902
9/28/2007 19:52	112920	1876	0.022	25.614	339.897
9/28/2007 19:53	112980	1877	0.022	25.614	339.898
9/28/2007 19:54	113040	1878	0.022	25.612	339.897
9/28/2007 19:55	113100	1879	0.019	25.611	339.905
9/28/2007 19:56	113160	1880	0.022	25.619	339.897
9/28/2007 19:57	113220	1881	0.022	25.607	339.897
9/28/2007 19:58	113280	1882	0.018	25.604	339.906
9/28/2007 19:59	113340	1883	0.022	25.607	339.897
9/28/2007 20:00	113400	1884	0.023	25.615	339.895
9/28/2007 20:01	113460	1885	0.018	25.617	339.907
9/28/2007 20:02	113520	1886	0.022	25.611	339.898
9/28/2007 20:03	113580	1887	0.019	25.612	339.903
9/28/2007 20:04	113640	1888	0.02	25.617	339.903
9/28/2007 20:05	113700	1889	0.02	25.618	339.903
9/28/2007 20:06	113760	1890	0.018	25.615	339.907
9/28/2007 20:07	113820	1891	0.022	25.613	339.898
9/28/2007 20:08	113880	1892	0.019	25.612	339.905
9/28/2007 20:09	113940	1893	0.023	25.615	339.896
9/28/2007 20:10	114000	1894	0.019	25.612	339.904
9/28/2007 20:11	114060	1895	0.02	25.61	339.901
9/28/2007 20:12	114120	1896	0.02	25.615	339.901
9/28/2007 20:13	114180	1897	0.02	25.612	339.903
9/28/2007 20:14	114240	1898	0.024	25.618	339.893
9/28/2007 20:15	114300	1899	0.02	25.618	339.902
9/28/2007 20:16	114360	1900	0.022	25.619	339.897

9/28/2007 20:17	114420	1901	0.02	25.615	339.901
9/28/2007 20:18	114480	1902	0.021	25.609	339.9
9/28/2007 20:19	114540	1903	0.024	25.611	339.892
9/28/2007 20:20	114600	1904	0.018	25.615	339.907
9/28/2007 20:21	114660	1905	0.022	25.618	339.897
9/28/2007 20:22	114720	1906	0.018	25.613	339.907
9/28/2007 20:23	114780	1907	0.021	25.62	339.9
9/28/2007 20:24	114840	1908	0.021	25.617	339.899
9/28/2007 20:25	114900	1909	0.024	25.621	339.894
9/28/2007 20:26	114960	1910	0.021	25.615	339.899
9/28/2007 20:27	115020	1911	0.02	25.619	339.901
9/28/2007 20:28	115080	1912	0.02	25.618	339.903
9/28/2007 20:29	115140	1913	0.02	25.621	339.903
9/28/2007 20:30	115200	1914	0.02	25.619	339.901
9/28/2007 20:31	115260	1915	0.023	25.616	339.894
9/28/2007 20:32	115320	1916	0.02	25.618	339.903
9/28/2007 20:33	115380	1917	0.022	25.622	339.898
9/28/2007 20:34	115440	1918	0.021	25.616	339.901
9/28/2007 20:35	115500	1919	0.018	25.619	339.908
9/28/2007 20:36	115560	1920	0.019	25.617	339.904
9/28/2007 20:37	115620	1921	0.019	25.617	339.905
9/28/2007 20:38	115680	1922	0.019	25.618	339.904
9/28/2007 20:39	115740	1923	0.022	25.62	339.898
9/28/2007 20:40	115800	1924	0.024	25.619	339.893
9/28/2007 20:41	115860	1925	0.026	25.621	339.888
9/28/2007 20:42	115920	1926	0.02	25.626	339.902
9/28/2007 20:43	115980	1927	0.021	25.62	339.899
9/28/2007 20:44	116040	1928	0.023	25.613	339.896
9/28/2007 20:45	116100	1929	0.018	25.618	339.906
9/28/2007 20:46	116160	1930	0.013	25.619	339.918
9/28/2007 20:47	116220	1931	0.019	25.625	339.904
9/28/2007 20:48	116280	1932	0.021	25.621	339.901
9/28/2007 20:49	116340	1933	0.02	25.618	339.903
9/28/2007 20:50	116400	1934	0.024	25.614	339.893
9/28/2007 20:51	116460	1935	0.017	25.615	339.91
9/28/2007 20:52	116520	1936	0.023	25.619	339.896
9/28/2007 20:53	116580	1937	0.02	25.618	339.901

9/28/2007 20:54	116640	1938	0.022	25.614	339.897		
9/28/2007 20:55	116700	1939	0.019	25.614	339.905		
9/28/2007 20:56	116760	1940	0.023	25.624	339.896		
9/28/2007 20:57	116820	1941	0.021	25.613	339.9		
9/28/2007 20:58	116880	1942	0.021	25.613	339.9		
9/28/2007 20:59	116940	1943	0.018	25.613	339.908		
9/28/2007 21:00	117000	1944	0.021	25.614	339.899		
9/28/2007 21:01	117060	1945	0.023	25.619	339.895		
9/28/2007 21:02	117120	1946	0.023	25.615	339.895	448.27	196.043
9/28/2007 21:03	117180	1947	0.021	25.618	339.9		
9/28/2007 21:04	117240	1948	0.019	25.617	339.905		
9/28/2007 21:05	117300	1949	0.019	25.62	339.905		
9/28/2007 21:06	117360	1950	0.021	25.614	339.899		
9/28/2007 21:07	117420	1951	0.021	25.619	339.9		
9/28/2007 21:08	117480	1952	0.021	25.62	339.899		
9/28/2007 21:09	117540	1953	0.022	25.616	339.897		
9/28/2007 21:10	117600	1954	0.021	25.621	339.9		
9/28/2007 21:11	117660	1955	0.019	25.616	339.903		
9/28/2007 21:12	117720	1956	0.02	25.617	339.901		
9/28/2007 21:13	117780	1957	0.02	25.615	339.902		
9/28/2007 21:14	117840	1958	0.018	25.612	339.907		
9/28/2007 21:15	117900	1959	0.023	25.621	339.896		
9/28/2007 21:16	117960	1960	0.022	25.62	339.898		
9/28/2007 21:17	118020	1961	0.019	25.615	339.904		
9/28/2007 21:18	118080	1962	0.022	25.622	339.896		
9/28/2007 21:19	118140	1963	0.021	25.618	339.9		
9/28/2007 21:20	118200	1964	0.021	25.617	339.899		
9/28/2007 21:21	118260	1965	0.019	25.62	339.905		
9/28/2007 21:22	118320	1966	0.023	25.614	339.895		
9/28/2007 21:23	118380	1967	0.022	25.61	339.898		
9/28/2007 21:24	118440	1968	0.022	25.617	339.897		
9/28/2007 21:25	118500	1969	0.022	25.619	339.897		
9/28/2007 21:26	118560	1970	0.026	25.614	339.888		
9/28/2007 21:27	118620	1971	0.023	25.615	339.896		
9/28/2007 21:28	118680	1972	0.023	25.621	339.895		
9/28/2007 21:29	118740	1973	0.022	25.615	339.897		
9/28/2007 21:30	118800	1974	0.022	25.615	339.897		

9/28/2007 21:31	118860	1975	0.024	25.615	339.893		
9/28/2007 21:32	118920	1976	0.024	25.615	339.894		
9/28/2007 21:33	118980	1977	0.025	25.621	339.89		
9/28/2007 21:34	119040	1978	0.023	25.617	339.896		
9/28/2007 21:35	119100	1979	0.02	25.614	339.903		
9/28/2007 21:36	119160	1980	0.017	25.617	339.908		
9/28/2007 21:37	119220	1981	0.019	25.616	339.905		
9/28/2007 21:38	119280	1982	0.023	25.62	339.896		
9/28/2007 21:39	119340	1983	0.021	25.62	339.901		
9/28/2007 21:40	119400	1984	0.02	25.62	339.903		
9/28/2007 21:41	119460	1985	0.021	25.612	339.899		
9/28/2007 21:42	119520	1986	0.018	25.61	339.906	448.3	196.073
9/28/2007 21:43	119580	1987	0.017	25.612	339.909		
9/28/2007 21:44	119640	1988	0.02	25.607	339.903		
9/28/2007 21:45	119700	1989	0.021	25.611	339.901		
9/28/2007 21:46	119760	1990	0.022	25.612	339.896		
9/28/2007 21:47	119820	1991	0.02	25.604	339.903		
9/28/2007 21:48	119880	1992	0.019	25.61	339.904		
9/28/2007 21:49	119940	1993	0.019	25.604	339.904		
9/28/2007 21:50	120000	1994	0.021	25.614	339.9		
9/28/2007 21:51	120060	1995	0.02	25.615	339.901		
9/28/2007 21:52	120120	1996	0.018	25.619	339.907		
9/28/2007 21:53	120180	1997	0.023	25.613	339.896		
9/28/2007 21:54	120240	1998	0.021	25.621	339.901		
9/28/2007 21:55	120300	1999	0.02	25.614	339.902		
9/28/2007 21:56	120360	2000	0.021	25.614	339.899		
9/28/2007 21:57	120420	2001	0.02	25.62	339.901		
9/28/2007 21:58	120480	2002	0.019	25.614	339.905		
9/28/2007 21:59	120540	2003	0.024	25.615	339.893		
9/28/2007 22:00	120600	2004	0.021	25.612	339.9		
9/28/2007 22:01	120660	2005	0.021	25.613	339.901		
9/28/2007 22:02	120720	2006	0.018	25.616	339.907		
9/28/2007 22:03	120780	2007	0.019	25.61	339.903		
9/28/2007 22:04	120840	2008	0.017	25.614	339.909		
9/28/2007 22:05	120900	2009	0.017	25.614	339.91		
9/28/2007 22:06	120960	2010	0.019	25.613	339.903		
9/28/2007 22:07	121020	2011	0.02	25.622	339.902		

9/28/2007 22:08	121080	2012	0.021	25.619	339.901
9/28/2007 22:09	121140	2013	0.022	25.62	339.898
9/28/2007 22:10	121200	2014	0.018	25.61	339.907
9/28/2007 22:11	121260	2015	0.02	25.621	339.903
9/28/2007 22:12	121320	2016	0.021	25.617	339.899
9/28/2007 22:13	121380	2017	0.018	25.619	339.907
9/28/2007 22:14	121440	2018	0.02	25.613	339.902
9/28/2007 22:15	121500	2019	0.019	25.614	339.904
9/28/2007 22:16	121560	2020	0.022	25.609	339.898
9/28/2007 22:17	121620	2021	0.018	25.607	339.908
9/28/2007 22:18	121680	2022	0.02	25.607	339.902
9/28/2007 22:19	121740	2023	0.019	25.609	339.905
9/28/2007 22:20	121800	2024	0.019	25.607	339.905
9/28/2007 22:21	121860	2025	0.019	25.61	339.905
9/28/2007 22:22	121920	2026	0.018	25.606	339.907
9/28/2007 22:23	121980	2027	0.022	25.611	339.898
9/28/2007 22:24	122040	2028	0.018	25.607	339.906
9/28/2007 22:25	122100	2029	0.019	25.607	339.904
9/28/2007 22:26	122160	2030	0.021	25.608	339.9
9/28/2007 22:27	122220	2031	0.024	25.613	339.894
9/28/2007 22:28	122280	2032	0.019	25.614	339.905
9/28/2007 22:29	122340	2033	0.021	25.607	339.9
9/28/2007 22:30	122400	2034	0.02	25.606	339.901
9/28/2007 22:31	122460	2035	0.019	25.616	339.905
9/28/2007 22:32	122520	2036	0.018	25.611	339.907
9/28/2007 22:33	122580	2037	0.018	25.615	339.906
9/28/2007 22:34	122640	2038	0.022	25.613	339.898
9/28/2007 22:35	122700	2039	0.018	25.619	339.907
9/28/2007 22:36	122760	2040	0.021	25.61	339.9
9/28/2007 22:37	122820	2041	0.022	25.622	339.898
9/28/2007 22:38	122880	2042	0.02	25.622	339.901
9/28/2007 22:39	122940	2043	0.02	25.617	339.901
9/28/2007 22:40	123000	2044	0.023	25.619	339.896
9/28/2007 22:41	123060	2045	0.017	25.615	339.909
9/28/2007 22:42	123120	2046	0.019	25.62	339.905
9/28/2007 22:43	123180	2047	0.018	25.619	339.908
9/28/2007 22:44	123240	2048	0.021	25.619	339.9

9/28/2007 22:45	123300	2049	0.022	25.613	339.897
9/28/2007 22:46	123360	2050	0.022	25.611	339.898
9/28/2007 22:47	123420	2051	0.021	25.611	339.9
9/28/2007 22:48	123480	2052	0.019	25.614	339.905
9/28/2007 22:49	123540	2053	0.02	25.613	339.902
9/28/2007 22:50	123600	2054	0.021	25.617	339.9
9/28/2007 22:51	123660	2055	0.021	25.621	339.9
9/28/2007 22:52	123720	2056	0.021	25.616	339.899
9/28/2007 22:53	123780	2057	0.019	25.619	339.905
9/28/2007 22:54	123840	2058	0.019	25.619	339.904
9/28/2007 22:55	123900	2059	0.016	25.621	339.91
9/28/2007 22:56	123960	2060	0.021	25.622	339.901
9/28/2007 22:57	124020	2061	0.018	25.613	339.907
9/28/2007 22:58	124080	2062	0.021	25.617	339.9
9/28/2007 22:59	124140	2063	0.017	25.61	339.909
9/28/2007 23:00	124200	2064	0.019	25.616	339.904
9/28/2007 23:01	124260	2065	0.014	25.614	339.916
9/28/2007 23:02	124320	2066	0.023	25.619	339.895
9/28/2007 23:03	124380	2067	0.023	25.613	339.896
9/28/2007 23:04	124440	2068	0.019	25.611	339.905
9/28/2007 23:05	124500	2069	0.016	25.611	339.911
9/28/2007 23:06	124560	2070	0.021	25.613	339.901
9/28/2007 23:07	124620	2071	0.018	25.612	339.906
9/28/2007 23:08	124680	2072	0.024	25.62	339.892
9/28/2007 23:09	124740	2073	0.021	25.617	339.9
9/28/2007 23:10	124800	2074	0.021	25.616	339.9
9/28/2007 23:11	124860	2075	0.019	25.611	339.903
9/28/2007 23:12	124920	2076	0.024	25.611	339.893
9/28/2007 23:13	124980	2077	0.021	25.613	339.9
9/28/2007 23:14	125040	2078	0.019	25.615	339.905
9/28/2007 23:15	125100	2079	0.017	25.618	339.909
9/28/2007 23:16	125160	2080	0.02	25.619	339.901
9/28/2007 23:17	125220	2081	0.021	25.621	339.899
9/28/2007 23:18	125280	2082	0.018	25.615	339.907
9/28/2007 23:19	125340	2083	0.02	25.612	339.903
9/28/2007 23:20	125400	2084	0.019	25.618	339.904
9/28/2007 23:21	125460	2085	0.02	25.624	339.901

9/28/2007 23:22	125520	2086	0.021	25.62	339.899
9/28/2007 23:23	125580	2087	0.018	25.62	339.907
9/28/2007 23:24	125640	2088	0.022	25.62	339.898
9/28/2007 23:25	125700	2089	0.023	25.63	339.895
9/28/2007 23:26	125760	2090	0.021	25.629	339.9
9/28/2007 23:27	125820	2091	0.02	25.623	339.902
9/28/2007 23:28	125880	2092	0.02	25.618	339.903
9/28/2007 23:29	125940	2093	0.02	25.612	339.902
9/28/2007 23:30	126000	2094	0.02	25.607	339.902
9/28/2007 23:31	126060	2095	0.021	25.612	339.899
9/28/2007 23:32	126120	2096	0.018	25.612	339.907
9/28/2007 23:33	126180	2097	0.015	25.611	339.913
9/28/2007 23:34	126240	2098	0.022	25.615	339.899
9/28/2007 23:35	126300	2099	0.018	25.615	339.907
9/28/2007 23:36	126360	2100	0.02	25.62	339.903
9/28/2007 23:37	126420	2101	0.022	25.615	339.898
9/28/2007 23:38	126480	2102	0.018	25.615	339.907
9/28/2007 23:39	126540	2103	0.024	25.618	339.892
9/28/2007 23:40	126600	2104	0.02	25.619	339.903
9/28/2007 23:41	126660	2105	0.019	25.617	339.905
9/28/2007 23:42	126720	2106	0.017	25.614	339.908
9/28/2007 23:43	126780	2107	0.017	25.612	339.91
9/28/2007 23:44	126840	2108	0.019	25.615	339.905
9/28/2007 23:45	126900	2109	0.024	25.615	339.894
9/28/2007 23:46	126960	2110	0.018	25.611	339.908
9/28/2007 23:47	127020	2111	0.02	25.614	339.902
9/28/2007 23:48	127080	2112	0.015	25.616	339.914
9/28/2007 23:49	127140	2113	0.018	25.615	339.907
9/28/2007 23:50	127200	2114	0.022	25.619	339.898
9/28/2007 23:51	127260	2115	0.018	25.615	339.906
9/28/2007 23:52	127320	2116	0.023	25.615	339.895
9/28/2007 23:53	127380	2117	0.02	25.617	339.902
9/28/2007 23:54	127440	2118	0.019	25.611	339.904
9/28/2007 23:55	127500	2119	0.02	25.618	339.903
9/28/2007 23:56	127560	2120	0.021	25.618	339.901
9/28/2007 23:57	127620	2121	0.019	25.614	339.903
9/28/2007 23:58	127680	2122	0.018	25.609	339.906

9/28/2007 23:59	127740	2123	0.022	25.607	339.897
9/29/2007 0:00	127800	2124	0.021	25.614	339.899
9/29/2007 0:01	127860	2125	0.021	25.609	339.901
9/29/2007 0:02	127920	2126	0.018	25.61	339.906
9/29/2007 0:03	127980	2127	0.019	25.61	339.905
9/29/2007 0:04	128040	2128	0.016	25.611	339.912
9/29/2007 0:05	128100	2129	0.021	25.615	339.9
9/29/2007 0:06	128160	2130	0.02	25.618	339.902
9/29/2007 0:07	128220	2131	0.021	25.613	339.901
9/29/2007 0:08	128280	2132	0.02	25.619	339.903
9/29/2007 0:09	128340	2133	0.023	25.625	339.894
9/29/2007 0:10	128400	2134	0.02	25.613	339.902
9/29/2007 0:11	128460	2135	0.021	25.62	339.899
9/29/2007 0:12	128520	2136	0.017	25.616	339.908
9/29/2007 0:13	128580	2137	0.017	25.614	339.909
9/29/2007 0:14	128640	2138	0.019	25.619	339.905
9/29/2007 0:15	128700	2139	0.023	25.613	339.896
9/29/2007 0:16	128760	2140	0.02	25.614	339.902
9/29/2007 0:17	128820	2141	0.021	25.614	339.9
9/29/2007 0:18	128880	2142	0.022	25.606	339.898
9/29/2007 0:19	128940	2143	0.019	25.615	339.904
9/29/2007 0:20	129000	2144	0.02	25.607	339.902
9/29/2007 0:21	129060	2145	0.015	25.607	339.914
9/29/2007 0:22	129120	2146	0.02	25.603	339.901
9/29/2007 0:23	129180	2147	0.02	25.606	339.903
9/29/2007 0:24	129240	2148	0.018	25.609	339.908
9/29/2007 0:25	129300	2149	0.021	25.604	339.9
9/29/2007 0:26	129360	2150	0.019	25.603	339.905
9/29/2007 0:27	129420	2151	0.02	25.61	339.903
9/29/2007 0:28	129480	2152	0.018	25.612	339.906
9/29/2007 0:29	129540	2153	0.02	25.606	339.901
9/29/2007 0:30	129600	2154	0.022	25.603	339.897
9/29/2007 0:31	129660	2155	0.018	25.599	339.906
9/29/2007 0:32	129720	2156	0.021	25.601	339.901
9/29/2007 0:33	129780	2157	0.019	25.601	339.904
9/29/2007 0:34	129840	2158	0.02	25.611	339.902
9/29/2007 0:35	129900	2159	0.021	25.613	339.901

9/29/2007 0:36	129960	2160	0.019	25.617	339.905
9/29/2007 0:37	130020	2161	0.021	25.614	339.9
9/29/2007 0:38	130080	2162	0.022	25.61	339.898
9/29/2007 0:39	130140	2163	0.02	25.607	339.903
9/29/2007 0:40	130200	2164	0.022	25.616	339.899
9/29/2007 0:41	130260	2165	0.016	25.614	339.911
9/29/2007 0:42	130320	2166	0.015	25.618	339.913
9/29/2007 0:43	130380	2167	0.024	25.611	339.893
9/29/2007 0:44	130440	2168	0.021	25.609	339.9
9/29/2007 0:45	130500	2169	0.02	25.611	339.903
9/29/2007 0:46	130560	2170	0.02	25.609	339.902
9/29/2007 0:47	130620	2171	0.021	25.61	339.9
9/29/2007 0:48	130680	2172	0.02	25.613	339.903
9/29/2007 0:49	130740	2173	0.02	25.612	339.901
9/29/2007 0:50	130800	2174	0.019	25.615	339.904
9/29/2007 0:51	130860	2175	0.02	25.61	339.903
9/29/2007 0:52	130920	2176	0.021	25.608	339.899
9/29/2007 0:53	130980	2177	0.017	25.606	339.909
9/29/2007 0:54	131040	2178	0.022	25.607	339.898
9/29/2007 0:55	131100	2179	0.024	25.612	339.893
9/29/2007 0:56	131160	2180	0.018	25.607	339.906
9/29/2007 0:57	131220	2181	0.021	25.607	339.899
9/29/2007 0:58	131280	2182	0.02	25.607	339.901
9/29/2007 0:59	131340	2183	0.021	25.617	339.9
9/29/2007 1:00	131400	2184	0.021	25.613	339.899
9/29/2007 1:01	131460	2185	0.018	25.609	339.907
9/29/2007 1:02	131520	2186	0.022	25.617	339.898
9/29/2007 1:03	131580	2187	0.02	25.606	339.902
9/29/2007 1:04	131640	2188	0.02	25.612	339.901
9/29/2007 1:05	131700	2189	0.017	25.61	339.908
9/29/2007 1:06	131760	2190	0.022	25.61	339.897
9/29/2007 1:07	131820	2191	0.021	25.61	339.899
9/29/2007 1:08	131880	2192	0.021	25.609	339.899
9/29/2007 1:09	131940	2193	0.02	25.613	339.903
9/29/2007 1:10	132000	2194	0.018	25.613	339.906
9/29/2007 1:11	132060	2195	0.02	25.617	339.903
9/29/2007 1:12	132120	2196	0.019	25.614	339.905

9/29/2007 1:13	132180	2197	0.019	25.619	339.904
9/29/2007 1:14	132240	2198	0.022	25.616	339.897
9/29/2007 1:15	132300	2199	0.022	25.61	339.899
9/29/2007 1:16	132360	2200	0.018	25.612	339.908
9/29/2007 1:17	132420	2201	0.02	25.609	339.901
9/29/2007 1:18	132480	2202	0.019	25.61	339.904
9/29/2007 1:19	132540	2203	0.019	25.61	339.904
9/29/2007 1:20	132600	2204	0.021	25.612	339.899
9/29/2007 1:21	132660	2205	0.023	25.612	339.895
9/29/2007 1:22	132720	2206	0.022	25.613	339.898
9/29/2007 1:23	132780	2207	0.018	25.614	339.906
9/29/2007 1:24	132840	2208	0.025	25.617	339.891
9/29/2007 1:25	132900	2209	0.022	25.613	339.898
9/29/2007 1:26	132960	2210	0.02	25.621	339.901
9/29/2007 1:27	133020	2211	0.018	25.611	339.906
9/29/2007 1:28	133080	2212	0.019	25.612	339.904
9/29/2007 1:29	133140	2213	0.021	25.607	339.9
9/29/2007 1:30	133200	2214	0.024	25.609	339.893
9/29/2007 1:31	133260	2215	0.019	25.612	339.903
9/29/2007 1:32	133320	2216	0.02	25.613	339.903
9/29/2007 1:33	133380	2217	0.021	25.618	339.899
9/29/2007 1:34	133440	2218	0.017	25.61	339.91
9/29/2007 1:35	133500	2219	0.021	25.607	339.9
9/29/2007 1:36	133560	2220	0.016	25.607	339.912
9/29/2007 1:37	133620	2221	0.02	25.606	339.903
9/29/2007 1:38	133680	2222	0.018	25.6	339.907
9/29/2007 1:39	133740	2223	0.017	25.604	339.908
9/29/2007 1:40	133800	2224	0.022	25.605	339.898
9/29/2007 1:41	133860	2225	0.021	25.607	339.9
9/29/2007 1:42	133920	2226	0.022	25.617	339.897
9/29/2007 1:43	133980	2227	0.021	25.612	339.9
9/29/2007 1:44	134040	2228	0.022	25.616	339.898
9/29/2007 1:45	134100	2229	0.021	25.622	339.9
9/29/2007 1:46	134160	2230	0.022	25.62	339.898
9/29/2007 1:47	134220	2231	0.019	25.613	339.904
9/29/2007 1:48	134280	2232	0.023	25.608	339.896
9/29/2007 1:49	134340	2233	0.018	25.613	339.906

9/29/2007 1:50	134400	2234	0.025	25.61	339.891
9/29/2007 1:51	134460	2235	0.023	25.613	339.896
9/29/2007 1:52	134520	2236	0.02	25.617	339.902
9/29/2007 1:53	134580	2237	0.021	25.611	339.899
9/29/2007 1:54	134640	2238	0.019	25.607	339.904
9/29/2007 1:55	134700	2239	0.02	25.606	339.901
9/29/2007 1:56	134760	2240	0.017	25.597	339.909
9/29/2007 1:57	134820	2241	0.017	25.603	339.908
9/29/2007 1:58	134880	2242	0.019	25.603	339.904
9/29/2007 1:59	134940	2243	0.021	25.607	339.899
9/29/2007 2:00	135000	2244	0.023	25.616	339.895
9/29/2007 2:01	135060	2245	0.022	25.62	339.897
9/29/2007 2:02	135120	2246	0.021	25.612	339.901
9/29/2007 2:03	135180	2247	0.019	25.606	339.904
9/29/2007 2:04	135240	2248	0.022	25.603	339.898
9/29/2007 2:05	135300	2249	0.02	25.602	339.903
9/29/2007 2:06	135360	2250	0.019	25.607	339.904
9/29/2007 2:07	135420	2251	0.019	25.615	339.904
9/29/2007 2:08	135480	2252	0.019	25.612	339.903
9/29/2007 2:09	135540	2253	0.022	25.616	339.898
9/29/2007 2:10	135600	2254	0.018	25.606	339.906
9/29/2007 2:11	135660	2255	0.021	25.603	339.899
9/29/2007 2:12	135720	2256	0.022	25.607	339.898
9/29/2007 2:13	135780	2257	0.022	25.612	339.898
9/29/2007 2:14	135840	2258	0.02	25.624	339.903
9/29/2007 2:15	135900	2259	0.023	25.623	339.896
9/29/2007 2:16	135960	2260	0.018	25.612	339.906
9/29/2007 2:17	136020	2261	0.015	25.609	339.913
9/29/2007 2:18	136080	2262	0.019	25.612	339.904
9/29/2007 2:19	136140	2263	0.022	25.608	339.897
9/29/2007 2:20	136200	2264	0.022	25.609	339.897
9/29/2007 2:21	136260	2265	0.019	25.606	339.904
9/29/2007 2:22	136320	2266	0.024	25.608	339.894
9/29/2007 2:23	136380	2267	0.021	25.609	339.9
9/29/2007 2:24	136440	2268	0.018	25.615	339.908
9/29/2007 2:25	136500	2269	0.019	25.617	339.904
9/29/2007 2:26	136560	2270	0.02	25.62	339.902

9/29/2007 2:27	136620	2271	0.023	25.614	339.895
9/29/2007 2:28	136680	2272	0.019	25.612	339.905
9/29/2007 2:29	136740	2273	0.021	25.609	339.899
9/29/2007 2:30	136800	2274	0.023	25.607	339.895
9/29/2007 2:31	136860	2275	0.018	25.61	339.907
9/29/2007 2:32	136920	2276	0.019	25.613	339.905
9/29/2007 2:33	136980	2277	0.018	25.617	339.907
9/29/2007 2:34	137040	2278	0.018	25.628	339.908
9/29/2007 2:35	137100	2279	0.02	25.627	339.903
9/29/2007 2:36	137160	2280	0.022	25.618	339.898
9/29/2007 2:37	137220	2281	0.022	25.611	339.897
9/29/2007 2:38	137280	2282	0.019	25.606	339.904
9/29/2007 2:39	137340	2283	0.016	25.61	339.91
9/29/2007 2:40	137400	2284	0.02	25.611	339.903
9/29/2007 2:41	137460	2285	0.025	25.616	339.89
9/29/2007 2:42	137520	2286	0.021	25.613	339.901
9/29/2007 2:43	137580	2287	0.02	25.608	339.903
9/29/2007 2:44	137640	2288	0.018	25.607	339.908
9/29/2007 2:45	137700	2289	0.022	25.61	339.898
9/29/2007 2:46	137760	2290	0.021	25.61	339.901
9/29/2007 2:47	137820	2291	0.019	25.612	339.905
9/29/2007 2:48	137880	2292	0.019	25.613	339.904
9/29/2007 2:49	137940	2293	0.023	25.607	339.895
9/29/2007 2:50	138000	2294	0.021	25.604	339.899
9/29/2007 2:51	138060	2295	0.022	25.609	339.897
9/29/2007 2:52	138120	2296	0.021	25.618	339.9
9/29/2007 2:53	138180	2297	0.024	25.617	339.893
9/29/2007 2:54	138240	2298	0.021	25.611	339.9
9/29/2007 2:55	138300	2299	0.018	25.609	339.907
9/29/2007 2:56	138360	2300	0.022	25.612	339.897
9/29/2007 2:57	138420	2301	0.02	25.609	339.903
9/29/2007 2:58	138480	2302	0.018	25.61	339.906
9/29/2007 2:59	138540	2303	0.021	25.613	339.9
9/29/2007 3:00	138600	2304	0.02	25.614	339.902
9/29/2007 3:01	138660	2305	0.02	25.604	339.902
9/29/2007 3:02	138720	2306	0.021	25.61	339.899
9/29/2007 3:03	138780	2307	0.02	25.61	339.902

9/29/2007 3:04	138840	2308	0.022	25.613	339.898
9/29/2007 3:05	138900	2309	0.018	25.612	339.906
9/29/2007 3:06	138960	2310	0.019	25.604	339.904
9/29/2007 3:07	139020	2311	0.021	25.601	339.9
9/29/2007 3:08	139080	2312	0.018	25.605	339.906
9/29/2007 3:09	139140	2313	0.016	25.616	339.911
9/29/2007 3:10	139200	2314	0.022	25.609	339.898
9/29/2007 3:11	139260	2315	0.017	25.607	339.91
9/29/2007 3:12	139320	2316	0.02	25.613	339.902
9/29/2007 3:13	139380	2317	0.018	25.609	339.906
9/29/2007 3:14	139440	2318	0.021	25.61	339.9
9/29/2007 3:15	139500	2319	0.021	25.618	339.9
9/29/2007 3:16	139560	2320	0.018	25.624	339.908
9/29/2007 3:17	139620	2321	0.023	25.622	339.895
9/29/2007 3:18	139680	2322	0.02	25.618	339.901
9/29/2007 3:19	139740	2323	0.024	25.621	339.893
9/29/2007 3:20	139800	2324	0.019	25.615	339.904
9/29/2007 3:21	139860	2325	0.02	25.616	339.901
9/29/2007 3:22	139920	2326	0.021	25.614	339.899
9/29/2007 3:23	139980	2327	0.021	25.612	339.899
9/29/2007 3:24	140040	2328	0.022	25.612	339.898
9/29/2007 3:25	140100	2329	0.019	25.604	339.905
9/29/2007 3:26	140160	2330	0.021	25.611	339.899
9/29/2007 3:27	140220	2331	0.019	25.599	339.905
9/29/2007 3:28	140280	2332	0.021	25.599	339.9
9/29/2007 3:29	140340	2333	0.02	25.603	339.901
9/29/2007 3:30	140400	2334	0.024	25.601	339.892
9/29/2007 3:31	140460	2335	0.021	25.614	339.899
9/29/2007 3:32	140520	2336	0.019	25.606	339.904
9/29/2007 3:33	140580	2337	0.016	25.61	339.91
9/29/2007 3:34	140640	2338	0.018	25.615	339.907
9/29/2007 3:35	140700	2339	0.017	25.61	339.909
9/29/2007 3:36	140760	2340	0.02	25.614	339.903
9/29/2007 3:37	140820	2341	0.016	25.607	339.911
9/29/2007 3:38	140880	2342	0.022	25.607	339.897
9/29/2007 3:39	140940	2343	0.018	25.6	339.908
9/29/2007 3:40	141000	2344	0.019	25.606	339.905

9/29/2007 3:41	141060	2345	0.02	25.599	339.901
9/29/2007 3:42	141120	2346	0.014	25.605	339.915
9/29/2007 3:43	141180	2347	0.019	25.603	339.904
9/29/2007 3:44	141240	2348	0.016	25.601	339.91
9/29/2007 3:45	141300	2349	0.024	25.596	339.893
9/29/2007 3:46	141360	2350	0.02	25.602	339.901
9/29/2007 3:47	141420	2351	0.019	25.606	339.903
9/29/2007 3:48	141480	2352	0.021	25.609	339.899
9/29/2007 3:49	141540	2353	0.017	25.609	339.91
9/29/2007 3:50	141600	2354	0.017	25.607	339.909
9/29/2007 3:51	141660	2355	0.019	25.605	339.904
9/29/2007 3:52	141720	2356	0.017	25.602	339.909
9/29/2007 3:53	141780	2357	0.018	25.604	339.907
9/29/2007 3:54	141840	2358	0.013	25.61	339.918
9/29/2007 3:55	141900	2359	0.019	25.607	339.904
9/29/2007 3:56	141960	2360	0.021	25.606	339.9
9/29/2007 3:57	142020	2361	0.019	25.604	339.904
9/29/2007 3:58	142080	2362	0.02	25.607	339.902
9/29/2007 3:59	142140	2363	0.023	25.61	339.896
9/29/2007 4:00	142200	2364	0.019	25.612	339.904
9/29/2007 4:01	142260	2365	0.02	25.607	339.903
9/29/2007 4:02	142320	2366	0.019	25.603	339.905
9/29/2007 4:03	142380	2367	0.017	25.609	339.909
9/29/2007 4:04	142440	2368	0.02	25.604	339.901
9/29/2007 4:05	142500	2369	0.02	25.604	339.903
9/29/2007 4:06	142560	2370	0.022	25.607	339.899
9/29/2007 4:07	142620	2371	0.016	25.61	339.91
9/29/2007 4:08	142680	2372	0.021	25.615	339.899
9/29/2007 4:09	142740	2373	0.02	25.617	339.902
9/29/2007 4:10	142800	2374	0.024	25.615	339.894
9/29/2007 4:11	142860	2375	0.02	25.614	339.901
9/29/2007 4:12	142920	2376	0.022	25.615	339.898
9/29/2007 4:13	142980	2377	0.021	25.612	339.9
9/29/2007 4:14	143040	2378	0.021	25.615	339.901
9/29/2007 4:15	143100	2379	0.023	25.619	339.895
9/29/2007 4:16	143160	2380	0.017	25.607	339.909
9/29/2007 4:17	143220	2381	0.019	25.607	339.904

9/29/2007 4:18	143280	2382	0.021	25.607	339.9
9/29/2007 4:19	143340	2383	0.019	25.609	339.904
9/29/2007 4:20	143400	2384	0.02	25.609	339.902
9/29/2007 4:21	143460	2385	0.019	25.601	339.905
9/29/2007 4:22	143520	2386	0.016	25.607	339.91
9/29/2007 4:23	143580	2387	0.019	25.607	339.905
9/29/2007 4:24	143640	2388	0.019	25.612	339.904
9/29/2007 4:25	143700	2389	0.019	25.607	339.904
9/29/2007 4:26	143760	2390	0.023	25.618	339.894
9/29/2007 4:27	143820	2391	0.02	25.609	339.902
9/29/2007 4:28	143880	2392	0.02	25.611	339.901
9/29/2007 4:29	143940	2393	0.025	25.61	339.891
9/29/2007 4:30	144000	2394	0.021	25.611	339.9
9/29/2007 4:31	144060	2395	0.017	25.611	339.909
9/29/2007 4:32	144120	2396	0.015	25.611	339.914
9/29/2007 4:33	144180	2397	0.019	25.609	339.904
9/29/2007 4:34	144240	2398	0.021	25.605	339.9
9/29/2007 4:35	144300	2399	0.017	25.603	339.908
9/29/2007 4:36	144360	2400	0.02	25.604	339.902
9/29/2007 4:37	144420	2401	0.02	25.603	339.903
9/29/2007 4:38	144480	2402	0.024	25.615	339.892
9/29/2007 4:39	144540	2403	0.019	25.608	339.904
9/29/2007 4:40	144600	2404	0.025	25.609	339.89
9/29/2007 4:41	144660	2405	0.016	25.595	339.911
9/29/2007 4:42	144720	2406	0.018	25.602	339.907
9/29/2007 4:43	144780	2407	0.02	25.602	339.901
9/29/2007 4:44	144840	2408	0.022	25.607	339.897
9/29/2007 4:45	144900	2409	0.019	25.618	339.904
9/29/2007 4:46	144960	2410	0.019	25.606	339.904
9/29/2007 4:47	145020	2411	0.018	25.607	339.907
9/29/2007 4:48	145080	2412	0.019	25.608	339.904
9/29/2007 4:49	145140	2413	0.015	25.601	339.914
9/29/2007 4:50	145200	2414	0.023	25.606	339.894
9/29/2007 4:51	145260	2415	0.02	25.607	339.902
9/29/2007 4:52	145320	2416	0.016	25.606	339.912
9/29/2007 4:53	145380	2417	0.021	25.609	339.899
9/29/2007 4:54	145440	2418	0.022	25.605	339.898

9/29/2007 4:55	145500	2419	0.019	25.611	339.903
9/29/2007 4:56	145560	2420	0.02	25.61	339.903
9/29/2007 4:57	145620	2421	0.022	25.618	339.898
9/29/2007 4:58	145680	2422	0.02	25.61	339.901
9/29/2007 4:59	145740	2423	0.015	25.608	339.914
9/29/2007 5:00	145800	2424	0.02	25.609	339.903
9/29/2007 5:01	145860	2425	0.018	25.609	339.906
9/29/2007 5:02	145920	2426	0.022	25.607	339.897
9/29/2007 5:03	145980	2427	0.021	25.6	339.9
9/29/2007 5:04	146040	2428	0.024	25.6	339.893
9/29/2007 5:05	146100	2429	0.022	25.607	339.898
9/29/2007 5:06	146160	2430	0.022	25.606	339.898
9/29/2007 5:07	146220	2431	0.021	25.606	339.899
9/29/2007 5:08	146280	2432	0.018	25.603	339.906
9/29/2007 5:09	146340	2433	0.017	25.601	339.909
9/29/2007 5:10	146400	2434	0.019	25.605	339.904
9/29/2007 5:11	146460	2435	0.019	25.615	339.904
9/29/2007 5:12	146520	2436	0.015	25.609	339.913
9/29/2007 5:13	146580	2437	0.016	25.606	339.91
9/29/2007 5:14	146640	2438	0.018	25.617	339.906
9/29/2007 5:15	146700	2439	0.02	25.611	339.903
9/29/2007 5:16	146760	2440	0.02	25.614	339.903
9/29/2007 5:17	146820	2441	0.021	25.609	339.899
9/29/2007 5:18	146880	2442	0.022	25.607	339.898
9/29/2007 5:19	146940	2443	0.021	25.613	339.901
9/29/2007 5:20	147000	2444	0.019	25.614	339.904
9/29/2007 5:21	147060	2445	0.018	25.619	339.907
9/29/2007 5:22	147120	2446	0.019	25.609	339.905
9/29/2007 5:23	147180	2447	0.019	25.603	339.904
9/29/2007 5:24	147240	2448	0.019	25.606	339.904
9/29/2007 5:25	147300	2449	0.016	25.605	339.912
9/29/2007 5:26	147360	2450	0.021	25.603	339.901
9/29/2007 5:27	147420	2451	0.019	25.611	339.904
9/29/2007 5:28	147480	2452	0.021	25.606	339.901
9/29/2007 5:29	147540	2453	0.022	25.606	339.899
9/29/2007 5:30	147600	2454	0.018	25.603	339.907
9/29/2007 5:31	147660	2455	0.019	25.603	339.905

9/29/2007 5:32	147720	2456	0.02	25.594	339.902		
9/29/2007 5:33	147780	2457	0.023	25.601	339.895		
9/29/2007 5:34	147840	2458	0.021	25.6	339.899		
9/29/2007 5:35	147900	2459	0.022	25.608	339.898		
9/29/2007 5:36	147960	2460	0.024	25.606	339.894		
9/29/2007 5:37	148020	2461	0.019	25.612	339.905		
9/29/2007 5:38	148080	2462	0.024	25.612	339.894		
9/29/2007 5:39	148140	2463	0.019	25.611	339.904		
9/29/2007 5:40	148200	2464	0.018	25.615	339.907		
9/29/2007 5:41	148260	2465	0.015	25.613	339.914		
9/29/2007 5:42	148320	2466	0.019	25.613	339.905		
9/29/2007 5:43	148380	2467	0.022	25.609	339.897		
9/29/2007 5:44	148440	2468	0.02	25.611	339.903		
9/29/2007 5:45	148500	2469	0.017	25.612	339.908		
9/29/2007 5:46	148560	2470	0.019	25.615	339.905		
9/29/2007 5:47	148620	2471	0.023	25.622	339.896		
9/29/2007 5:48	148680	2472	0.025	25.617	339.891		
9/29/2007 5:49	148740	2473	0.02	25.613	339.903		
9/29/2007 5:50	148800	2474	0.024	25.61	339.892		
9/29/2007 5:51	148860	2475	0.021	25.607	339.899		
9/29/2007 5:52	148920	2476	0.02	25.605	339.903		
9/29/2007 5:53	148980	2477	0.023	25.612	339.896		
9/29/2007 5:54	149040	2478	0.022	25.604	339.898		
9/29/2007 5:55	149100	2479	0.02	25.6	339.902		
9/29/2007 5:56	149160	2480	0.022	25.61	339.898		
9/29/2007 5:57	149220	2481	0.021	25.61	339.9		
9/29/2007 5:58	149280	2482	0.019	25.615	339.904		
9/29/2007 5:59	149340	2483	0.017	25.612	339.908		
9/29/2007 6:00	149400	2484	0.022	25.604	339.897	450.85	198.623
9/29/2007 6:01	149460	2485	0.02	25.604	339.902		
9/29/2007 6:02	149520	2486	0.023	25.608	339.895		
9/29/2007 6:03	149580	2487	0.021	25.612	339.899		
9/29/2007 6:04	149640	2488	0.025	25.611	339.891		
9/29/2007 6:05	149700	2489	0.019	25.609	339.905		
9/29/2007 6:06	149760	2490	0.019	25.606	339.905		
9/29/2007 6:07	149820	2491	0.024	25.611	339.894		
9/29/2007 6:08	149880	2492	0.017	25.613	339.909		

9/29/2007 6:09	149940	2493	0.021	25.613	339.9
9/29/2007 6:10	150000	2494	0.022	25.614	339.898
9/29/2007 6:11	150060	2495	0.018	25.62	339.907
9/29/2007 6:12	150120	2496	0.025	25.619	339.891
9/29/2007 6:13	150180	2497	0.022	25.604	339.898
9/29/2007 6:14	150240	2498	0.024	25.612	339.894
9/29/2007 6:15	150300	2499	0.018	25.616	339.906
9/29/2007 6:16	150360	2500	0.021	25.614	339.901
9/29/2007 6:17	150420	2501	0.022	25.614	339.898
9/29/2007 6:18	150480	2502	0.02	25.616	339.901
9/29/2007 6:19	150540	2503	0.022	25.619	339.897
9/29/2007 6:20	150600	2504	0.02	25.614	339.903
9/29/2007 6:21	150660	2505	0.019	25.622	339.903
9/29/2007 6:22	150720	2506	0.02	25.617	339.902
9/29/2007 6:23	150780	2507	0.021	25.618	339.899
9/29/2007 6:24	150840	2508	0.017	25.618	339.909
9/29/2007 6:25	150900	2509	0.025	25.62	339.891
9/29/2007 6:26	150960	2510	0.024	25.625	339.893
9/29/2007 6:27	151020	2511	0.022	25.624	339.897
9/29/2007 6:28	151080	2512	0.025	25.618	339.889
9/29/2007 6:29	151140	2513	0.02	25.612	339.903
9/29/2007 6:30	151200	2514	0.024	25.613	339.893
9/29/2007 6:31	151260	2515	0.019	25.622	339.904
9/29/2007 6:32	151320	2516	0.02	25.616	339.901
9/29/2007 6:33	151380	2517	0.02	25.614	339.902
9/29/2007 6:34	151440	2518	0.019	25.625	339.904
9/29/2007 6:35	151500	2519	0.017	25.621	339.91
9/29/2007 6:36	151560	2520	0.021	25.62	339.901
9/29/2007 6:37	151620	2521	0.02	25.616	339.902
9/29/2007 6:38	151680	2522	0.023	25.613	339.895
9/29/2007 6:39	151740	2523	0.019	25.614	339.903
9/29/2007 6:40	151800	2524	0.022	25.609	339.898
9/29/2007 6:41	151860	2525	0.022	25.61	339.898
9/29/2007 6:42	151920	2526	0.02	25.62	339.903
9/29/2007 6:43	151980	2527	0.017	25.62	339.91
9/29/2007 6:44	152040	2528	0.018	25.61	339.906
9/29/2007 6:45	152100	2529	0.02	25.607	339.903

9/29/2007 6:46	152160	2530	0.018	25.609	339.908		
9/29/2007 6:47	152220	2531	0.02	25.622	339.902		
9/29/2007 6:48	152280	2532	0.018	25.616	339.906		
9/29/2007 7:48	155880	2592	0.018	25.633	339.907		
9/29/2007 7:49	155940	2593	0.02	25.634	339.902		
9/29/2007 7:50	156000	2594	0.02	25.631	339.903		
9/29/2007 7:51	156060	2595	0.018	25.631	339.906		
9/29/2007 7:52	156120	2596	0.017	25.631	339.909		
9/29/2007 7:53	156180	2597	0.021	25.63	339.901		
9/29/2007 7:54	156240	2598	0.023	25.629	339.894		
9/29/2007 7:55	156300	2599	0.02	25.629	339.901		
9/29/2007 7:56	156360	2600	0.023	25.633	339.895		
9/29/2007 7:57	156420	2601	0.019	25.635	339.904		
9/29/2007 7:58	156480	2602	0.024	25.637	339.893		
9/29/2007 7:59	156540	2603	0.014	25.635	339.916		
9/29/2007 8:00	156600	2604	0.016	25.635	339.912	450.9	198.673
9/29/2007 8:01	156660	2605	0.021	25.634	339.9		
9/29/2007 8:02	156720	2606	0.017	25.633	339.908		
9/29/2007 8:03	156780	2607	0.02	25.629	339.902		
9/29/2007 8:04	156840	2608	0.022	25.633	339.896		
9/29/2007 8:05	156900	2609	0.022	25.646	339.899		
9/29/2007 8:06	156960	2610	0.023	25.635	339.896		
9/29/2007 8:07	157020	2611	0.016	25.634	339.911		
9/29/2007 8:08	157080	2612	0.02	25.628	339.903		
9/29/2007 8:09	157140	2613	0.024	25.627	339.892		
9/29/2007 8:10	157200	2614	0.019	25.633	339.903		
9/29/2007 8:11	157260	2615	0.018	25.636	339.906		
9/29/2007 8:12	157320	2616	0.024	25.635	339.892		
9/29/2007 8:13	157380	2617	0.021	25.634	339.901		
9/29/2007 8:14	157440	2618	0.018	25.631	339.907		
9/29/2007 8:15	157500	2619	0.021	25.636	339.901		
9/29/2007 8:16	157560	2620	0.024	25.636	339.892		
9/29/2007 8:17	157620	2621	0.019	25.633	339.905		
9/29/2007 8:18	157680	2622	0.02	25.638	339.902		
9/29/2007 8:19	157740	2623	0.021	25.643	339.899		
9/29/2007 8:20	157800	2624	0.02	25.642	339.903		
9/29/2007 8:21	157860	2625	0.021	25.644	339.9		

9/29/2007 8:22	157920	2626	0.017	25.635	339.908
9/29/2007 8:23	157980	2627	0.017	25.63	339.91
9/29/2007 8:24	158040	2628	0.021	25.629	339.899
9/29/2007 8:25	158100	2629	0.023	25.633	339.896
9/29/2007 8:26	158160	2630	0.018	25.628	339.906
9/29/2007 8:27	158220	2631	0.015	25.629	339.915
9/29/2007 8:28	158280	2632	0.016	25.624	339.911
9/29/2007 8:29	158340	2633	0.018	25.623	339.906
9/29/2007 8:30	158400	2634	0.018	25.63	339.906
9/29/2007 8:31	158460	2635	0.016	25.636	339.911
9/29/2007 8:32	158520	2636	0.018	25.636	339.906
9/29/2007 8:33	158580	2637	0.018	25.632	339.906
9/29/2007 8:34	158640	2638	0.022	25.638	339.898
9/29/2007 8:35	158700	2639	0.02	25.634	339.902
9/29/2007 8:36	158760	2640	0.015	25.637	339.913
9/29/2007 8:37	158820	2641	0.02	25.643	339.903
9/29/2007 8:38	158880	2642	0.019	25.636	339.905
9/29/2007 8:39	158940	2643	0.022	25.635	339.898
9/29/2007 8:40	159000	2644	0.018	25.632	339.907
9/29/2007 8:41	159060	2645	0.021	25.628	339.899
9/29/2007 8:42	159120	2646	0.02	25.629	339.902
9/29/2007 8:43	159180	2647	0.022	25.632	339.898
9/29/2007 8:44	159240	2648	0.021	25.633	339.9
9/29/2007 8:45	159300	2649	0.024	25.625	339.894
9/29/2007 8:46	159360	2650	0.024	25.627	339.892
9/29/2007 8:47	159420	2651	0.02	25.622	339.903
9/29/2007 8:48	159480	2652	0.017	25.622	339.91
9/29/2007 8:49	159540	2653	0.021	25.63	339.9
9/29/2007 8:50	159600	2654	0.02	25.624	339.902
9/29/2007 8:51	159660	2655	0.018	25.627	339.907
9/29/2007 8:52	159720	2656	0.02	25.632	339.903
9/29/2007 8:53	159780	2657	0.023	25.641	339.895
9/29/2007 8:54	159840	2658	0.022	25.641	339.898
9/29/2007 8:55	159900	2659	0.023	25.637	339.896
9/29/2007 8:56	159960	2660	0.019	25.638	339.905
9/29/2007 8:57	160020	2661	0.019	25.636	339.905
9/29/2007 8:58	160080	2662	0.021	25.633	339.901

9/29/2007 8:59	160140	2663	0.02	25.637	339.902		
9/29/2007 9:00	160200	2664	0.019	25.637	339.904		
9/29/2007 9:01	160260	2665	0.018	25.637	339.906		
9/29/2007 9:02	160320	2666	0.019	25.633	339.904		
9/29/2007 9:03	160380	2667	0.014	25.642	339.915		
9/29/2007 9:04	160440	2668	0.016	25.638	339.911		
9/29/2007 9:05	160500	2669	0.02	25.64	339.902		
9/29/2007 9:06	160560	2670	0.023	25.633	339.896		
9/29/2007 9:07	160620	2671	0.021	25.635	339.899		
9/29/2007 9:08	160680	2672	0.022	25.636	339.896		
9/29/2007 9:09	160740	2673	0.021	25.632	339.899		
9/29/2007 9:10	160800	2674	0.02	25.629	339.902		
9/29/2007 9:11	160860	2675	0.021	25.632	339.901		
9/29/2007 9:12	160920	2676	0.02	25.629	339.902		
9/29/2007 9:13	160980	2677	0.02	25.621	339.902		
9/29/2007 9:14	161040	2678	0.02	25.609	339.901		
9/29/2007 9:15	161100	2679	0.017	25.604	339.91		
9/29/2007 9:16	161160	2680	0.018	25.608	339.908		
9/29/2007 9:17	161220	2681	0.021	25.607	339.9		
9/29/2007 9:18	161280	2682	0.021	25.61	339.9		
9/29/2007 9:19	161340	2683	0.021	25.605	339.9		
9/29/2007 9:20	161400	2684	0.019	25.601	339.905		
9/29/2007 9:21	161460	2685	0.016	25.603	339.911		
9/29/2007 9:22	161520	2686	0.018	25.605	339.906		
9/29/2007 9:23	161580	2687	0.019	25.603	339.904		
9/29/2007 9:24	161640	2688	0.019	25.607	339.904		
9/29/2007 9:25	161700	2689	0.02	25.612	339.903		
9/29/2007 9:26	161760	2690	0.023	25.606	339.894		
9/29/2007 9:27	161820	2691	0.02	25.605	339.902		
9/29/2007 9:28	161880	2692	0.019	25.604	339.905		
9/29/2007 9:29	161940	2693	0.021	25.604	339.9		
9/29/2007 9:30	162000	2694	0.021	25.601	339.899	453.15	200.923
9/29/2007 9:31	162060	2695	0.023	25.599	339.896		
9/29/2007 9:32	162120	2696	0.021	25.597	339.899		
9/29/2007 9:33	162180	2697	0.021	25.602	339.9		
9/29/2007 9:34	162240	2698	0.023	25.599	339.896		
9/29/2007 9:35	162300	2699	0.02	25.606	339.903		

9/29/2007 9:36	162360	2700	0.019	25.609	339.904		
9/29/2007 9:37	162420	2701	0.018	25.613	339.907		
9/29/2007 9:38	162480	2702	0.021	25.614	339.899		
9/29/2007 9:39	162540	2703	0.019	25.612	339.905		
9/29/2007 9:40	162600	2704	0.019	25.609	339.905		
9/29/2007 9:41	162660	2705	0.023	25.606	339.894		
9/29/2007 9:42	162720	2706	0.022	25.603	339.897		
9/29/2007 9:43	162780	2707	0.02	25.61	339.902		
9/29/2007 9:44	162840	2708	0.018	25.604	339.906		
9/29/2007 9:45	162900	2709	0.02	25.606	339.901		
9/29/2007 9:46	162960	2710	0.021	25.601	339.901		
9/29/2007 9:47	163020	2711	0.022	25.598	339.898		
9/29/2007 9:48	163080	2712	0.02	25.601	339.903		
9/29/2007 9:49	163140	2713	0.025	25.602	339.891		
9/29/2007 9:50	163200	2714	0.018	25.607	339.907		
9/29/2007 9:51	163260	2715	0.019	25.604	339.905		
9/29/2007 9:52	163320	2716	0.021	25.602	339.899		
9/29/2007 9:53	163380	2717	0.021	25.611	339.901		
9/29/2007 9:54	163440	2718	0.019	25.615	339.904		
9/29/2007 9:55	163500	2719	0.021	25.612	339.899		
9/29/2007 9:56	163560	2720	0.02	25.605	339.903		
9/29/2007 9:57	163620	2721	0.017	25.6	339.908		
9/29/2007 9:58	163680	2722	0.021	25.603	339.899		
9/29/2007 9:59	163740	2723	0.02	25.603	339.902		
9/29/2007 10:00	163800	2724	0.024	25.603	339.893	451.9	199.673
9/29/2007 10:01	163860	2725	0.02	25.599	339.902		
9/29/2007 10:02	163920	2726	0.022	25.596	339.897		
9/29/2007 10:03	163980	2727	0.022	25.599	339.897		
9/29/2007 10:04	164040	2728	0.019	25.604	339.905		
9/29/2007 10:05	164100	2729	0.021	25.601	339.9		
9/29/2007 10:06	164160	2730	0.016	25.609	339.911		
9/29/2007 10:07	164220	2731	0.02	25.605	339.901		
9/29/2007 10:08	164280	2732	0.019	25.604	339.904		
9/29/2007 10:09	164340	2733	0.022	25.601	339.898		
9/29/2007 10:10	164400	2734	0.017	25.604	339.909		
9/29/2007 10:11	164460	2735	0.02	25.598	339.901		
9/29/2007 10:12	164520	2736	0.022	25.599	339.897		

9/29/2007 10:13	164580	2737	0.021	25.598	339.899
9/29/2007 10:14	164640	2738	0.02	25.599	339.903
9/29/2007 10:15	164700	2739	0.021	25.593	339.9
9/29/2007 10:16	164760	2740	0.02	25.592	339.902
9/29/2007 10:17	164820	2741	0.019	25.592	339.905
9/29/2007 10:18	164880	2742	0.021	25.592	339.9
9/29/2007 10:19	164940	2743	0.019	25.598	339.903
9/29/2007 10:20	165000	2744	0.022	25.6	339.898
9/29/2007 10:21	165060	2745	0.02	25.592	339.903
9/29/2007 10:22	165120	2746	0.019	25.598	339.904
9/29/2007 10:23	165180	2747	0.021	25.598	339.899
9/29/2007 10:24	165240	2748	0.02	25.601	339.902
9/29/2007 10:25	165300	2749	0.019	25.594	339.905
9/29/2007 10:26	165360	2750	0.019	25.594	339.905
9/29/2007 10:27	165420	2751	0.02	25.599	339.903
9/29/2007 10:28	165480	2752	0.02	25.6	339.903
9/29/2007 10:29	165540	2753	0.021	25.595	339.901
9/29/2007 10:30	165600	2754	0.02	25.595	339.902
9/29/2007 10:31	165660	2755	0.023	25.601	339.896
9/29/2007 10:32	165720	2756	0.021	25.603	339.9
9/29/2007 10:33	165780	2757	0.018	25.596	339.906
9/29/2007 10:34	165840	2758	0.018	25.605	339.906
9/29/2007 10:35	165900	2759	0.018	25.607	339.906
9/29/2007 10:36	165960	2760	0.018	25.605	339.907
9/29/2007 10:37	166020	2761	0.021	25.603	339.9
9/29/2007 10:38	166080	2762	0.02	25.602	339.901
9/29/2007 10:39	166140	2763	0.023	25.605	339.895
9/29/2007 10:40	166200	2764	0.019	25.604	339.904
9/29/2007 10:41	166260	2765	0.015	25.599	339.913
9/29/2007 10:42	166320	2766	0.018	25.6	339.906
9/29/2007 10:43	166380	2767	0.017	25.597	339.908
9/29/2007 10:44	166440	2768	0.019	25.594	339.903
9/29/2007 10:45	166500	2769	0.02	25.597	339.903
9/29/2007 10:46	166560	2770	0.024	25.593	339.892
9/29/2007 10:47	166620	2771	0.021	25.591	339.901
9/29/2007 10:48	166680	2772	0.023	25.597	339.895
9/29/2007 10:49	166740	2773	0.016	25.59	339.912

9/29/2007 10:50	166800	2774	0.022	25.593	339.898		
9/29/2007 10:51	166860	2775	0.017	25.591	339.908		
9/29/2007 10:52	166920	2776	0.02	25.598	339.901		
9/29/2007 10:53	166980	2777	0.02	25.606	339.901		
9/29/2007 10:54	167040	2778	0.019	25.599	339.904		
9/29/2007 10:55	167100	2779	0.02	25.6	339.902		
9/29/2007 10:56	167160	2780	0.019	25.594	339.904		
9/29/2007 10:57	167220	2781	0.023	25.6	339.896		
9/29/2007 10:58	167280	2782	0.021	25.597	339.901		
9/29/2007 10:59	167340	2783	0.021	25.598	339.9		
9/29/2007 11:00	167400	2784	0.018	25.6	339.907	451.8	199.573
9/29/2007 11:01	167460	2785	0.02	25.601	339.902		
9/29/2007 11:02	167520	2786	0.023	25.599	339.896		
9/29/2007 11:03	167580	2787	0.021	25.596	339.9		
9/29/2007 11:04	167640	2788	0.019	25.598	339.905		
9/29/2007 11:05	167700	2789	0.022	25.602	339.896		
9/29/2007 11:06	167760	2790	0.02	25.601	339.901		
9/29/2007 11:07	167820	2791	0.021	25.603	339.899		
9/29/2007 11:08	167880	2792	0.021	25.607	339.901		
9/29/2007 11:09	167940	2793	0.019	25.607	339.904		
9/29/2007 11:10	168000	2794	0.021	25.605	339.899		
9/29/2007 11:11	168060	2795	0.021	25.601	339.9		
9/29/2007 11:12	168120	2796	0.014	25.603	339.915		
9/29/2007 11:13	168180	2797	0.019	25.598	339.904		
9/29/2007 11:14	168240	2798	0.018	25.603	339.906		
9/29/2007 11:15	168300	2799	0.025	25.601	339.892		
9/29/2007 11:16	168360	2800	0.021	25.597	339.9		
9/29/2007 11:17	168420	2801	0.019	25.608	339.904		
9/29/2007 11:18	168480	2802	0.02	25.607	339.902		
9/29/2007 11:19	168540	2803	0.018	25.606	339.906		
9/29/2007 11:20	168600	2804	0.023	25.609	339.896		
9/29/2007 11:21	168660	2805	0.021	25.607	339.901		
9/29/2007 11:22	168720	2806	0.019	25.604	339.903		
9/29/2007 11:23	168780	2807	0.021	25.604	339.899		
9/29/2007 11:24	168840	2808	0.02	25.603	339.902		
9/29/2007 11:25	168900	2809	0.017	25.599	339.908		
9/29/2007 11:26	168960	2810	0.017	25.598	339.908		

9/29/2007 11:27	169020	2811	0.02	25.603	339.903		
9/29/2007 11:28	169080	2812	0.023	25.597	339.896		
9/29/2007 11:29	169140	2813	0.021	25.593	339.9		
9/29/2007 11:30	169200	2814	0.02	25.605	339.902		
9/29/2007 11:31	169260	2815	0.019	25.599	339.904		
9/29/2007 11:32	169320	2816	0.018	25.606	339.906		
9/29/2007 11:33	169380	2817	0.02	25.6	339.903		
9/29/2007 11:34	169440	2818	0.02	25.599	339.902		
9/29/2007 11:35	169500	2819	0.021	25.604	339.901	451.8	199.573
9/29/2007 11:36	169560	2820	0.021	25.603	339.9		
9/29/2007 11:37	169620	2821	0.019	25.603	339.905		
9/29/2007 11:38	169680	2822	0.018	25.603	339.908		
9/29/2007 11:39	169740	2823	0.018	25.603	339.906		
9/29/2007 11:40	169800	2824	0.018	25.608	339.906		
9/29/2007 11:41	169860	2825	0.026	25.611	339.888		
9/29/2007 11:42	169920	2826	0.018	25.606	339.907		
9/29/2007 11:43	169980	2827	0.02	25.606	339.901		
9/29/2007 11:44	170040	2828	0.021	25.61	339.9		
9/29/2007 11:45	170100	2829	0.022	25.609	339.896		
9/29/2007 11:46	170160	2830	0.021	25.61	339.899		
9/29/2007 11:47	170220	2831	0.021	25.614	339.899		
9/29/2007 11:48	170280	2832	0.023	25.613	339.896		
9/29/2007 11:49	170340	2833	0.021	25.607	339.899		
9/29/2007 11:50	170400	2834	0.021	25.603	339.9		
9/29/2007 11:51	170460	2835	0.019	25.604	339.904		
9/29/2007 11:52	170520	2836	0.018	25.606	339.907		
9/29/2007 11:53	170580	2837	0.024	25.601	339.894		
9/29/2007 11:54	170640	2838	0.017	25.609	339.909		
9/29/2007 11:55	170700	2839	0.022	25.604	339.897		
9/29/2007 11:56	170760	2840	0.022	25.606	339.897		
9/29/2007 11:57	170820	2841	0.018	25.609	339.906		
9/29/2007 11:58	170880	2842	0.021	25.616	339.9		
9/29/2007 11:59	170940	2843	0.021	25.611	339.9		
9/29/2007 12:00	171000	2844	0.019	25.609	339.904		
9/29/2007 12:01	171060	2845	0.018	25.614	339.906		
9/29/2007 12:02	171120	2846	0.018	25.617	339.907		
9/29/2007 12:03	171180	2847	0.02	25.612	339.901		

9/29/2007 12:04	171240	2848	0.018	25.612	339.907		
9/29/2007 12:05	171300	2849	0.02	25.617	339.902		
9/29/2007 12:06	171360	2850	0.017	25.622	339.91		
9/29/2007 12:07	171420	2851	0.018	25.613	339.907		
9/29/2007 12:08	171480	2852	0.021	25.618	339.899		
9/29/2007 12:09	171540	2853	0.019	25.605	339.905		
9/29/2007 12:10	171600	2854	0.018	25.61	339.906	452	199.773
9/29/2007 12:11	171660	2855	0.018	25.611	339.906		
9/29/2007 12:12	171720	2856	0.021	25.617	339.9		
9/29/2007 12:13	171780	2857	0.024	25.621	339.892		
9/29/2007 12:14	171840	2858	0.02	25.607	339.902		
9/29/2007 12:15	171900	2859	0.022	25.596	339.897		
9/29/2007 12:16	171960	2860	0.017	25.596	339.908		
9/29/2007 12:17	172020	2861	0.023	25.592	339.895		
9/29/2007 12:18	172080	2862	0.02	25.592	339.903		
9/29/2007 12:19	172140	2863	0.016	25.598	339.91		
9/29/2007 12:20	172200	2864	0.018	25.597	339.906		
9/29/2007 12:21	172260	2865	0.02	25.603	339.902		
9/29/2007 12:22	172320	2866	0.02	25.607	339.901		
9/29/2007 12:23	172380	2867	0.024	25.607	339.893		
9/29/2007 12:24	172440	2868	0.024	25.613	339.893		
9/29/2007 12:25	172500	2869	0.015	25.615	339.913		
9/29/2007 12:26	172560	2870	0.024	25.611	339.892		
9/29/2007 12:27	172620	2871	0.022	25.621	339.897		
9/29/2007 12:28	172680	2872	0.021	25.624	339.901		
9/29/2007 12:29	172740	2873	0.021	25.638	339.901		
9/29/2007 12:30	172800	2874	0.021	25.634	339.899		
9/29/2007 12:31	172860	2875	0.022	25.631	339.897		
9/29/2007 12:32	172920	2876	0.025	25.629	339.892		
9/29/2007 12:33	172980	2877	0.024	25.624	339.892		
9/29/2007 12:34	173040	2878	0.019	25.626	339.904		
9/29/2007 12:35	173100	2879	0.023	25.633	339.895		
9/29/2007 12:36	173160	2880	0.021	25.627	339.9		
9/29/2007 12:37	173220	2881	0.018	25.628	339.906		
9/29/2007 12:38	173280	2882	0.027	25.632	339.887		
9/29/2007 12:39	173340	2883	0.018	25.634	339.907		
9/29/2007 12:40	173400	2884	0.022	25.631	339.897		

9/29/2007 12:41	173460	2885	0.018	25.634	339.906
9/29/2007 12:42	173520	2886	0.021	25.627	339.9
9/29/2007 12:43	173580	2887	0.019	25.63	339.903
9/29/2007 12:44	173640	2888	0.02	25.626	339.902
9/29/2007 12:45	173700	2889	0.018	25.629	339.907
9/29/2007 12:46	173760	2890	0.025	25.624	339.892
9/29/2007 12:47	173820	2891	0.02	25.624	339.902
9/29/2007 12:48	173880	2892	0.019	25.617	339.904
9/29/2007 12:49	173940	2893	0.018	25.622	339.906
9/29/2007 12:50	174000	2894	0.017	25.623	339.909
9/29/2007 12:51	174060	2895	0.021	25.625	339.901
9/29/2007 12:52	174120	2896	0.018	25.631	339.907
9/29/2007 12:53	174180	2897	0.023	25.625	339.894
9/29/2007 12:54	174240	2898	0.028	25.625	339.884
9/29/2007 12:55	174300	2899	0.025	25.628	339.89
9/29/2007 12:56	174360	2900	0.024	25.631	339.894
9/29/2007 12:57	174420	2901	0.026	25.63	339.887
9/29/2007 12:58	174480	2902	0.021	25.632	339.899
9/29/2007 12:59	174540	2903	0.023	25.629	339.895
9/29/2007 13:00	174600	2904	0.022	25.627	339.898
9/29/2007 13:01	174660	2905	0.021	25.622	339.901
9/29/2007 13:02	174720	2906	0.023	25.628	339.896
9/29/2007 13:03	174780	2907	0.015	25.625	339.913
9/29/2007 13:04	174840	2908	0.021	25.624	339.9
9/29/2007 13:05	174900	2909	0.019	25.624	339.905
9/29/2007 13:06	174960	2910	0.017	25.627	339.91
9/29/2007 13:07	175020	2911	0.019	25.63	339.905
9/29/2007 13:08	175080	2912	0.021	25.627	339.901
9/29/2007 13:09	175140	2913	0.017	25.625	339.908
9/29/2007 13:10	175200	2914	0.02	25.62	339.901
9/29/2007 13:11	175260	2915	0.02	25.623	339.903
9/29/2007 13:12	175320	2916	0.021	25.627	339.9
9/29/2007 13:13	175380	2917	0.022	25.63	339.898
9/29/2007 13:14	175440	2918	0.022	25.631	339.898
9/29/2007 13:15	175500	2919	0.023	25.629	339.894
9/29/2007 13:16	175560	2920	0.023	25.63	339.895
9/29/2007 13:17	175620	2921	0.024	25.636	339.892

9/29/2007 13:18	175680	2922	0.019	25.633	339.904
9/29/2007 13:19	175740	2923	0.019	25.634	339.905
9/29/2007 13:20	175800	2924	0.019	25.638	339.905
9/29/2007 13:21	175860	2925	0.021	25.634	339.901
9/29/2007 13:22	175920	2926	0.019	25.637	339.905
9/29/2007 13:23	175980	2927	0.019	25.631	339.905
9/29/2007 13:24	176040	2928	0.022	25.633	339.897
9/29/2007 13:25	176100	2929	0.019	25.632	339.904
9/29/2007 13:26	176160	2930	0.021	25.627	339.899
9/29/2007 13:27	176220	2931	0.02	25.632	339.901
9/29/2007 13:28	176280	2932	0.02	25.634	339.902
9/29/2007 13:29	176340	2933	0.023	25.631	339.895
9/29/2007 13:30	176400	2934	0.018	25.628	339.906
9/29/2007 13:31	176460	2935	0.021	25.62	339.9
9/29/2007 13:32	176520	2936	0.022	25.626	339.898
9/29/2007 13:33	176580	2937	0.022	25.629	339.897
9/29/2007 13:34	176640	2938	0.022	25.622	339.898
9/29/2007 13:35	176700	2939	0.021	25.626	339.9
9/29/2007 13:36	176760	2940	0.02	25.623	339.903
9/29/2007 13:37	176820	2941	0.019	25.622	339.905
9/29/2007 13:38	176880	2942	0.02	25.624	339.902
9/29/2007 13:39	176940	2943	0.02	25.623	339.903
9/29/2007 13:40	177000	2944	0.021	25.62	339.901
9/29/2007 13:41	177060	2945	0.017	25.629	339.908
9/29/2007 13:42	177120	2946	0.018	25.629	339.908
9/29/2007 13:43	177180	2947	0.016	25.626	339.912
9/29/2007 13:44	177240	2948	0.02	25.619	339.901
9/29/2007 13:45	177300	2949	0.021	25.627	339.899
9/29/2007 13:46	177360	2950	0.024	25.63	339.893
9/29/2007 13:47	177420	2951	0.023	25.63	339.895
9/29/2007 13:48	177480	2952	0.02	25.63	339.903
9/29/2007 13:49	177540	2953	0.023	25.638	339.895
9/29/2007 13:50	177600	2954	0.021	25.636	339.899
9/29/2007 13:51	177660	2955	0.018	25.636	339.906
9/29/2007 13:52	177720	2956	0.02	25.634	339.903
9/29/2007 13:53	177780	2957	0.022	25.638	339.897
9/29/2007 13:54	177840	2958	0.02	25.637	339.902

9/29/2007 13:55	177900	2959	0.018	25.633	339.906
9/29/2007 13:56	177960	2960	0.019	25.633	339.905
9/29/2007 13:57	178020	2961	0.02	25.633	339.903
9/29/2007 13:58	178080	2962	0.02	25.637	339.901
9/29/2007 13:59	178140	2963	0.023	25.639	339.895
9/29/2007 14:00	178200	2964	0.026	25.645	339.889
9/29/2007 14:01	178260	2965	0.022	25.644	339.896
9/29/2007 14:02	178320	2966	0.023	25.643	339.895
9/29/2007 14:03	178380	2967	0.022	25.639	339.898
9/29/2007 14:04	178440	2968	0.023	25.637	339.896
9/29/2007 14:05	178500	2969	0.021	25.637	339.899
9/29/2007 14:06	178560	2970	0.021	25.634	339.9
9/29/2007 14:07	178620	2971	0.02	25.643	339.903
9/29/2007 14:08	178680	2972	0.02	25.643	339.901
9/29/2007 14:09	178740	2973	0.018	25.645	339.906
9/29/2007 14:10	178800	2974	0.02	25.636	339.902
9/29/2007 14:11	178860	2975	0.02	25.629	339.901
9/29/2007 14:12	178920	2976	0.017	25.626	339.909
9/29/2007 14:13	178980	2977	0.021	25.628	339.9
9/29/2007 14:14	179040	2978	0.025	25.635	339.89
9/29/2007 14:15	179100	2979	0.019	25.627	339.905
9/29/2007 14:16	179160	2980	0.02	25.631	339.903
9/29/2007 14:17	179220	2981	0.021	25.632	339.899
9/29/2007 14:18	179280	2982	0.022	25.641	339.897
9/29/2007 14:19	179340	2983	0.021	25.633	339.9
9/29/2007 14:20	179400	2984	0.02	25.632	339.903
9/29/2007 14:21	179460	2985	0.021	25.627	339.9
9/29/2007 14:22	179520	2986	0.019	25.626	339.905
9/29/2007 14:23	179580	2987	0.018	25.63	339.907
9/29/2007 14:24	179640	2988	0.019	25.638	339.905
9/29/2007 14:25	179700	2989	0.021	25.632	339.9
9/29/2007 14:26	179760	2990	0.022	25.635	339.898
9/29/2007 14:27	179820	2991	0.017	25.629	339.908
9/29/2007 14:28	179880	2992	0.021	25.63	339.9
9/29/2007 14:29	179940	2993	0.021	25.637	339.9
9/29/2007 14:30	180000	2994	0.021	25.627	339.901
9/29/2007 14:31	180060	2995	0.023	25.633	339.895

9/29/2007 14:32	180120	2996	0.018	25.63	339.906
9/29/2007 14:33	180180	2997	0.021	25.626	339.9
9/29/2007 14:34	180240	2998	0.018	25.619	339.907
9/29/2007 14:35	180300	2999	0.022	25.61	339.898
9/29/2007 14:36	180360	3000	0.025	25.604	339.891
9/29/2007 14:37	180420	3001	0.02	25.595	339.902
9/29/2007 14:38	180480	3002	0.023	25.593	339.896
9/29/2007 14:39	180540	3003	0.023	25.588	339.896
9/29/2007 14:40	180600	3004	0.02	25.581	339.901
9/29/2007 14:41	180660	3005	0.021	25.579	339.899
9/29/2007 14:42	180720	3006	0.019	25.574	339.904
9/29/2007 14:43	180780	3007	0.024	25.566	339.893
9/29/2007 14:44	180840	3008	0.017	25.561	339.91
9/29/2007 14:45	180900	3009	0.023	25.554	339.894
9/29/2007 14:46	180960	3010	0.017	25.549	339.909
9/29/2007 14:47	181020	3011	0.019	25.535	339.905
9/29/2007 14:48	181080	3012	0.025	25.528	339.89
9/29/2007 14:49	181140	3013	0.021	25.52	339.901
9/29/2007 14:50	181200	3014	0.017	25.516	339.909
9/29/2007 14:51	181260	3015	0.02	25.522	339.902
9/29/2007 14:52	181320	3016	0.018	25.519	339.907
9/29/2007 14:53	181380	3017	0.021	25.529	339.9
9/29/2007 14:54	181440	3018	0.02	25.527	339.901
9/29/2007 14:55	181500	3019	0.017	25.523	339.91
9/29/2007 14:56	181560	3020	0.017	25.522	339.909
9/29/2007 14:57	181620	3021	0.016	25.52	339.912
9/29/2007 14:58	181680	3022	0.02	25.516	339.903
9/29/2007 14:59	181740	3023	0.016	25.517	339.911
9/29/2007 15:00	181800	3024	0.015	25.519	339.913
9/29/2007 15:01	181860	3025	0.025	25.524	339.892
9/29/2007 15:02	181920	3026	0.018	25.521	339.906
9/29/2007 15:03	181980	3027	0.02	25.524	339.901
9/29/2007 15:04	182040	3028	0.021	25.525	339.899
9/29/2007 15:05	182100	3029	0.016	25.532	339.911
9/29/2007 15:06	182160	3030	0.018	25.529	339.908
9/29/2007 15:07	182220	3031	0.018	25.53	339.906
9/29/2007 15:08	182280	3032	0.018	25.528	339.907

9/29/2007 15:09	182340	3033	0.019	25.541	339.905
9/29/2007 15:10	182400	3034	0.019	25.536	339.904
9/29/2007 15:11	182460	3035	0.021	25.544	339.899
9/29/2007 15:12	182520	3036	0.019	25.555	339.905
9/29/2007 15:13	182580	3037	0.022	25.548	339.897
9/29/2007 15:14	182640	3038	0.023	25.552	339.894
9/29/2007 15:15	182700	3039	0.016	25.547	339.911
9/29/2007 15:16	182760	3040	0.019	25.542	339.904
9/29/2007 15:17	182820	3041	0.022	25.543	339.898
9/29/2007 15:18	182880	3042	0.02	25.542	339.902
9/29/2007 15:19	182940	3043	0.023	25.544	339.895
9/29/2007 15:20	183000	3044	0.019	25.541	339.904
9/29/2007 15:21	183060	3045	0.018	25.543	339.907
9/29/2007 15:22	183120	3046	0.018	25.538	339.906
9/29/2007 15:23	183180	3047	0.018	25.541	339.906
9/29/2007 15:24	183240	3048	0.02	25.533	339.903
9/29/2007 15:25	183300	3049	0.018	25.54	339.906
9/29/2007 15:26	183360	3050	0.022	25.538	339.897
9/29/2007 15:27	183420	3051	0.023	25.54	339.894
9/29/2007 15:28	183480	3052	0.024	25.538	339.892
9/29/2007 15:29	183540	3053	0.02	25.538	339.903
9/29/2007 15:30	183600	3054	0.022	25.538	339.897
9/29/2007 15:31	183660	3055	0.019	25.541	339.903
9/29/2007 15:32	183720	3056	0.02	25.537	339.901
9/29/2007 15:33	183780	3057	0.019	25.541	339.904
9/29/2007 15:34	183840	3058	0.016	25.54	339.911
9/29/2007 15:35	183900	3059	0.018	25.539	339.906
9/29/2007 15:36	183960	3060	0.018	25.536	339.908
9/29/2007 15:37	184020	3061	0.017	25.539	339.909
9/29/2007 15:38	184080	3062	0.02	25.537	339.903
9/29/2007 15:39	184140	3063	0.019	25.528	339.905
9/29/2007 15:40	184200	3064	0.015	25.529	339.914
9/29/2007 16:40	187800	3124	0.018	25.547	339.906
9/29/2007 16:41	187860	3125	0.02	25.548	339.902
9/29/2007 16:42	187920	3126	0.018	25.55	339.908
9/29/2007 16:43	187980	3127	0.02	25.55	339.901
9/29/2007 16:44	188040	3128	0.024	25.547	339.893

9/29/2007 16:45	188100	3129	0.019	25.548	339.904
9/29/2007 16:46	188160	3130	0.02	25.551	339.903
9/29/2007 16:47	188220	3131	0.019	25.551	339.905
9/29/2007 16:48	188280	3132	0.017	25.542	339.91
9/29/2007 16:49	188340	3133	0.021	25.55	339.899
9/29/2007 16:50	188400	3134	0.017	25.555	339.908
9/29/2007 16:51	188460	3135	0.02	25.548	339.902
9/29/2007 16:52	188520	3136	0.013	25.554	339.917
9/29/2007 16:53	188580	3137	0.019	25.557	339.904
9/29/2007 16:54	188640	3138	0.015	25.562	339.915
9/29/2007 16:55	188700	3139	0.017	25.562	339.908
9/29/2007 16:56	188760	3140	0.019	25.554	339.905
9/29/2007 16:57	188820	3141	0.02	25.553	339.902
9/29/2007 16:58	188880	3142	0.023	25.551	339.895
9/29/2007 16:59	188940	3143	0.018	25.549	339.906
9/29/2007 17:00	189000	3144	0.022	25.556	339.898
9/29/2007 17:01	189060	3145	0.023	25.551	339.895
9/29/2007 17:02	189120	3146	0.021	25.548	339.9
9/29/2007 17:03	189180	3147	0.022	25.558	339.898
9/29/2007 17:04	189240	3148	0.021	25.554	339.899
9/29/2007 17:05	189300	3149	0.024	25.554	339.893
9/29/2007 17:06	189360	3150	0.023	25.562	339.896
9/29/2007 17:07	189420	3151	0.018	25.561	339.906
9/29/2007 17:08	189480	3152	0.022	25.567	339.898
9/29/2007 17:09	189540	3153	0.021	25.575	339.899
9/29/2007 17:10	189600	3154	0.022	25.575	339.896
9/29/2007 17:11	189660	3155	0.023	25.577	339.895
9/29/2007 17:12	189720	3156	0.022	25.563	339.897
9/29/2007 17:13	189780	3157	0.021	25.564	339.9
9/29/2007 17:14	189840	3158	0.021	25.56	339.899
9/29/2007 17:15	189900	3159	0.022	25.559	339.898
9/29/2007 17:16	189960	3160	0.019	25.56	339.904
9/29/2007 17:17	190020	3161	0.019	25.558	339.904
9/29/2007 17:18	190080	3162	0.021	25.551	339.899
9/29/2007 17:19	190140	3163	0.021	25.558	339.9
9/29/2007 17:20	190200	3164	0.02	25.554	339.903
9/29/2007 17:21	190260	3165	0.019	25.56	339.904

9/29/2007 17:22	190320	3166	0.02	25.557	339.903
9/29/2007 17:23	190380	3167	0.021	25.557	339.9
9/29/2007 17:24	190440	3168	0.017	25.562	339.908
9/29/2007 17:25	190500	3169	0.019	25.563	339.904
9/29/2007 17:26	190560	3170	0.019	25.568	339.905
9/29/2007 17:27	190620	3171	0.019	25.563	339.903
9/29/2007 17:28	190680	3172	0.019	25.563	339.905
9/29/2007 17:29	190740	3173	0.019	25.57	339.904
9/29/2007 17:30	190800	3174	0.022	25.567	339.898
9/29/2007 17:31	190860	3175	0.022	25.574	339.898
9/29/2007 17:32	190920	3176	0.02	25.56	339.903
9/29/2007 17:33	190980	3177	0.02	25.567	339.901
9/29/2007 17:34	191040	3178	0.026	25.562	339.889
9/29/2007 17:35	191100	3179	0.021	25.559	339.9
9/29/2007 17:36	191160	3180	0.016	25.562	339.911
9/29/2007 17:37	191220	3181	0.015	25.56	339.913
9/29/2007 17:38	191280	3182	0.022	25.57	339.897
9/29/2007 17:39	191340	3183	0.02	25.559	339.901
9/29/2007 17:40	191400	3184	0.021	25.571	339.899
9/29/2007 17:41	191460	3185	0.021	25.569	339.899
9/29/2007 17:42	191520	3186	0.02	25.564	339.901
9/29/2007 17:43	191580	3187	0.02	25.567	339.903
9/29/2007 17:44	191640	3188	0.018	25.564	339.908
9/29/2007 17:45	191700	3189	0.023	25.574	339.896
9/29/2007 17:46	191760	3190	0.02	25.576	339.901
9/29/2007 17:47	191820	3191	0.022	25.572	339.898
9/29/2007 17:48	191880	3192	0.02	25.574	339.901
9/29/2007 17:49	191940	3193	0.022	25.571	339.897
9/29/2007 17:50	192000	3194	0.025	25.574	339.891
9/29/2007 17:51	192060	3195	0.024	25.579	339.894
9/29/2007 17:52	192120	3196	0.021	25.585	339.899
9/29/2007 17:53	192180	3197	0.019	25.581	339.904
9/29/2007 17:54	192240	3198	0.02	25.582	339.903
9/29/2007 17:55	192300	3199	0.021	25.581	339.9
9/29/2007 17:56	192360	3200	0.023	25.584	339.896
9/29/2007 17:57	192420	3201	0.023	25.577	339.896
9/29/2007 17:58	192480	3202	0.02	25.58	339.902

9/29/2007 17:59	192540	3203	0.02	25.583	339.903
9/29/2007 18:00	192600	3204	0.021	25.581	339.899
9/29/2007 18:01	192660	3205	0.018	25.585	339.907
9/29/2007 18:02	192720	3206	0.022	25.577	339.898
9/29/2007 18:03	192780	3207	0.021	25.579	339.899
9/29/2007 18:04	192840	3208	0.021	25.576	339.899
9/29/2007 18:05	192900	3209	0.018	25.574	339.908
9/29/2007 18:06	192960	3210	0.019	25.569	339.905
9/29/2007 18:07	193020	3211	0.019	25.579	339.904
9/29/2007 18:08	193080	3212	0.02	25.58	339.901
9/29/2007 18:09	193140	3213	0.022	25.581	339.897
9/29/2007 18:10	193200	3214	0.021	25.581	339.9
9/29/2007 18:11	193260	3215	0.02	25.584	339.902
9/29/2007 18:12	193320	3216	0.018	25.585	339.907
9/29/2007 18:13	193380	3217	0.02	25.582	339.901
9/29/2007 18:14	193440	3218	0.02	25.581	339.902
9/29/2007 18:15	193500	3219	0.023	25.581	339.895
9/29/2007 18:16	193560	3220	0.02	25.58	339.903
9/29/2007 18:17	193620	3221	0.023	25.577	339.896
9/29/2007 18:18	193680	3222	0.019	25.58	339.905
9/29/2007 18:19	193740	3223	0.02	25.577	339.902
9/29/2007 18:20	193800	3224	0.021	25.57	339.899
9/29/2007 18:21	193860	3225	0.02	25.562	339.901
9/29/2007 18:22	193920	3226	0.019	25.559	339.905
9/29/2007 18:23	193980	3227	0.017	25.566	339.91
9/29/2007 18:24	194040	3228	0.023	25.566	339.896
9/29/2007 18:25	194100	3229	0.019	25.576	339.904
9/29/2007 18:26	194160	3230	0.019	25.574	339.903
9/29/2007 18:27	194220	3231	0.02	25.577	339.901
9/29/2007 18:28	194280	3232	0.023	25.573	339.896
9/29/2007 18:29	194340	3233	0.02	25.568	339.903
9/29/2007 18:30	194400	3234	0.021	25.57	339.901
9/29/2007 18:31	194460	3235	0.02	25.571	339.901
9/29/2007 18:32	194520	3236	0.021	25.576	339.9
9/29/2007 18:33	194580	3237	0.019	25.573	339.905
9/29/2007 18:34	194640	3238	0.021	25.571	339.899
9/29/2007 18:35	194700	3239	0.024	25.571	339.892

9/29/2007 18:36	194760	3240	0.026	25.573	339.889
9/29/2007 18:37	194820	3241	0.021	25.57	339.899
9/29/2007 18:38	194880	3242	0.019	25.565	339.905
9/29/2007 18:39	194940	3243	0.017	25.582	339.909
9/29/2007 18:40	195000	3244	0.023	25.583	339.896
9/29/2007 18:41	195060	3245	0.021	25.585	339.9
9/29/2007 18:42	195120	3246	0.022	25.579	339.898
9/29/2007 18:43	195180	3247	0.021	25.577	339.9
9/29/2007 18:44	195240	3248	0.02	25.58	339.902
9/29/2007 18:45	195300	3249	0.018	25.579	339.908
9/29/2007 18:46	195360	3250	0.018	25.579	339.906
9/29/2007 18:47	195420	3251	0.021	25.578	339.899
9/29/2007 18:48	195480	3252	0.02	25.579	339.902
9/29/2007 18:49	195540	3253	0.017	25.58	339.908
9/29/2007 18:50	195600	3254	0.02	25.576	339.901
9/29/2007 18:51	195660	3255	0.023	25.58	339.894
9/29/2007 18:52	195720	3256	0.018	25.582	339.907
9/29/2007 18:53	195780	3257	0.02	25.582	339.902
9/29/2007 18:54	195840	3258	0.022	25.581	339.898
9/29/2007 18:55	195900	3259	0.015	25.575	339.913
9/29/2007 18:56	195960	3260	0.019	25.582	339.903
9/29/2007 18:57	196020	3261	0.015	25.575	339.914
9/29/2007 18:58	196080	3262	0.023	25.583	339.895
9/29/2007 18:59	196140	3263	0.021	25.582	339.9
9/29/2007 19:00	196200	3264	0.019	25.589	339.905
9/29/2007 19:01	196260	3265	0.02	25.585	339.901
9/29/2007 19:02	196320	3266	0.017	25.584	339.91
9/29/2007 19:03	196380	3267	0.019	25.583	339.905
9/29/2007 19:04	196440	3268	0.019	25.581	339.904
9/29/2007 19:05	196500	3269	0.017	25.578	339.909
9/29/2007 19:06	196560	3270	0.02	25.577	339.901
9/29/2007 19:07	196620	3271	0.019	25.58	339.904
9/29/2007 19:08	196680	3272	0.019	25.58	339.904
9/29/2007 19:09	196740	3273	0.021	25.585	339.9
9/29/2007 19:10	196800	3274	0.022	25.582	339.898
9/29/2007 19:11	196860	3275	0.018	25.577	339.908
9/29/2007 19:12	196920	3276	0.022	25.575	339.897

9/29/2007 19:13	196980	3277	0.022	25.572	339.898
9/29/2007 19:14	197040	3278	0.019	25.572	339.904
9/29/2007 19:15	197100	3279	0.023	25.585	339.895
9/29/2007 19:16	197160	3280	0.018	25.583	339.906
9/29/2007 19:17	197220	3281	0.02	25.584	339.902
9/29/2007 19:18	197280	3282	0.018	25.585	339.908
9/29/2007 19:19	197340	3283	0.019	25.586	339.904
9/29/2007 19:20	197400	3284	0.022	25.584	339.899
9/29/2007 19:21	197460	3285	0.021	25.581	339.899
9/29/2007 19:22	197520	3286	0.02	25.582	339.901
9/29/2007 19:23	197580	3287	0.021	25.58	339.9
9/29/2007 19:24	197640	3288	0.018	25.58	339.906
9/29/2007 19:25	197700	3289	0.022	25.582	339.896
9/29/2007 19:26	197760	3290	0.022	25.583	339.898
9/29/2007 19:27	197820	3291	0.018	25.584	339.906
9/29/2007 19:28	197880	3292	0.02	25.579	339.902
9/29/2007 19:29	197940	3293	0.018	25.584	339.908
9/29/2007 19:30	198000	3294	0.019	25.585	339.905
9/29/2007 19:31	198060	3295	0.019	25.581	339.905
9/29/2007 19:32	198120	3296	0.017	25.579	339.909
9/29/2007 19:33	198180	3297	0.023	25.581	339.895
9/29/2007 19:34	198240	3298	0.022	25.587	339.898
9/29/2007 19:35	198300	3299	0.02	25.589	339.903
9/29/2007 19:36	198360	3300	0.02	25.585	339.901
9/29/2007 19:37	198420	3301	0.02	25.587	339.902
9/29/2007 19:38	198480	3302	0.021	25.582	339.9
9/29/2007 19:39	198540	3303	0.014	25.579	339.915
9/29/2007 19:40	198600	3304	0.018	25.586	339.907
9/29/2007 19:41	198660	3305	0.015	25.591	339.913
9/29/2007 19:42	198720	3306	0.017	25.586	339.909
9/29/2007 19:43	198780	3307	0.02	25.588	339.903
9/29/2007 19:44	198840	3308	0.022	25.591	339.897
9/29/2007 19:45	198900	3309	0.018	25.597	339.908
9/29/2007 19:46	198960	3310	0.018	25.607	339.906
9/29/2007 19:47	199020	3311	0.022	25.616	339.898
9/29/2007 19:48	199080	3312	0.018	25.614	339.906
9/29/2007 19:49	199140	3313	0.019	25.61	339.904

9/29/2007 19:50	199200	3314	0.025	25.612	339.891
9/29/2007 19:51	199260	3315	0.018	25.619	339.906
9/29/2007 19:52	199320	3316	0.024	25.614	339.893
9/29/2007 19:53	199380	3317	0.018	25.617	339.906
9/29/2007 19:54	199440	3318	0.025	25.622	339.891
9/29/2007 19:55	199500	3319	0.023	25.616	339.895
9/29/2007 19:56	199560	3320	0.022	25.614	339.897
9/29/2007 19:57	199620	3321	0.019	25.622	339.905
9/29/2007 19:58	199680	3322	0.015	25.624	339.915
9/29/2007 19:59	199740	3323	0.02	25.62	339.903
9/29/2007 20:00	199800	3324	0.016	25.615	339.911
9/29/2007 20:01	199860	3325	0.022	25.616	339.898
9/29/2007 20:02	199920	3326	0.021	25.621	339.899
9/29/2007 20:03	199980	3327	0.02	25.62	339.903
9/29/2007 20:04	200040	3328	0.017	25.619	339.908
9/29/2007 20:05	200100	3329	0.019	25.625	339.905
9/29/2007 20:06	200160	3330	0.021	25.627	339.9
9/29/2007 20:07	200220	3331	0.021	25.629	339.9
9/29/2007 20:08	200280	3332	0.02	25.627	339.902
9/29/2007 20:09	200340	3333	0.021	25.628	339.9
9/29/2007 20:10	200400	3334	0.022	25.621	339.899
9/29/2007 20:11	200460	3335	0.017	25.623	339.909
9/29/2007 20:12	200520	3336	0.019	25.619	339.904
9/29/2007 20:13	200580	3337	0.02	25.624	339.903
9/29/2007 20:14	200640	3338	0.02	25.625	339.903
9/29/2007 20:15	200700	3339	0.02	25.628	339.901
9/29/2007 20:16	200760	3340	0.022	25.625	339.897
9/29/2007 20:17	200820	3341	0.019	25.623	339.905
9/29/2007 20:18	200880	3342	0.023	25.634	339.896
9/29/2007 20:19	200940	3343	0.022	25.629	339.898
9/29/2007 20:20	201000	3344	0.021	25.632	339.901
9/29/2007 20:21	201060	3345	0.019	25.635	339.903
9/29/2007 20:22	201120	3346	0.02	25.631	339.903
9/29/2007 20:23	201180	3347	0.02	25.634	339.902
9/29/2007 20:24	201240	3348	0.02	25.64	339.903
9/29/2007 20:25	201300	3349	0.021	25.641	339.899
9/29/2007 20:26	201360	3350	0.024	25.633	339.892

9/29/2007 20:27	201420	3351	0.023	25.639	339.895
9/29/2007 20:28	201480	3352	0.02	25.636	339.901
9/29/2007 20:29	201540	3353	0.018	25.647	339.907
9/29/2007 20:30	201600	3354	0.021	25.642	339.9
9/29/2007 20:31	201660	3355	0.02	25.644	339.903
9/29/2007 20:32	201720	3356	0.017	25.63	339.909
9/29/2007 20:33	201780	3357	0.018	25.627	339.908
9/29/2007 20:34	201840	3358	0.018	25.629	339.906
9/29/2007 20:35	201900	3359	0.019	25.628	339.904
9/29/2007 20:36	201960	3360	0.017	25.637	339.909
9/29/2007 20:37	202020	3361	0.02	25.632	339.902
9/29/2007 20:38	202080	3362	0.02	25.635	339.902
9/29/2007 20:39	202140	3363	0.02	25.632	339.902
9/29/2007 20:40	202200	3364	0.025	25.632	339.892
9/29/2007 20:41	202260	3365	0.022	25.631	339.898
9/29/2007 20:42	202320	3366	0.018	25.631	339.906
9/29/2007 20:43	202380	3367	0.019	25.632	339.904
9/29/2007 20:44	202440	3368	0.019	25.63	339.904
9/29/2007 20:45	202500	3369	0.019	25.635	339.905
9/29/2007 20:46	202560	3370	0.019	25.636	339.904
9/29/2007 20:47	202620	3371	0.017	25.631	339.908
9/29/2007 20:48	202680	3372	0.022	25.631	339.897
9/29/2007 20:49	202740	3373	0.018	25.635	339.907
9/29/2007 20:50	202800	3374	0.016	25.638	339.912
9/29/2007 20:51	202860	3375	0.022	25.638	339.899
9/29/2007 20:52	202920	3376	0.019	25.632	339.905
9/29/2007 20:53	202980	3377	0.022	25.638	339.897
9/29/2007 20:54	203040	3378	0.02	25.636	339.903
9/29/2007 20:55	203100	3379	0.02	25.631	339.903
9/29/2007 20:56	203160	3380	0.02	25.631	339.902
9/29/2007 20:57	203220	3381	0.017	25.638	339.909
9/29/2007 20:58	203280	3382	0.017	25.638	339.909
9/29/2007 20:59	203340	3383	0.017	25.644	339.909
9/29/2007 21:00	203400	3384	0.018	25.647	339.906
9/29/2007 21:01	203460	3385	0.022	25.646	339.898
9/29/2007 21:02	203520	3386	0.02	25.644	339.903
9/29/2007 21:03	203580	3387	0.022	25.646	339.898

9/29/2007 21:04	203640	3388	0.019	25.643	339.904
9/29/2007 21:05	203700	3389	0.016	25.639	339.911
9/29/2007 21:06	203760	3390	0.017	25.638	339.909
9/29/2007 21:07	203820	3391	0.019	25.642	339.904
9/29/2007 21:08	203880	3392	0.017	25.641	339.909
9/29/2007 21:09	203940	3393	0.017	25.643	339.909
9/29/2007 21:10	204000	3394	0.022	25.642	339.897
9/29/2007 21:11	204060	3395	0.018	25.643	339.907
9/29/2007 21:12	204120	3396	0.019	25.648	339.904
9/29/2007 21:13	204180	3397	0.021	25.644	339.9
9/29/2007 21:14	204240	3398	0.021	25.644	339.9
9/29/2007 21:15	204300	3399	0.02	25.642	339.902
9/29/2007 21:16	204360	3400	0.019	25.64	339.904
9/29/2007 21:17	204420	3401	0.017	25.638	339.908
9/29/2007 21:18	204480	3402	0.019	25.64	339.903
9/29/2007 21:19	204540	3403	0.022	25.647	339.899
9/29/2007 21:20	204600	3404	0.022	25.647	339.896
9/29/2007 21:21	204660	3405	0.018	25.65	339.908
9/29/2007 21:22	204720	3406	0.022	25.648	339.899
9/29/2007 21:23	204780	3407	0.018	25.647	339.906
9/29/2007 21:24	204840	3408	0.019	25.648	339.905
9/29/2007 21:25	204900	3409	0.02	25.645	339.903
9/29/2007 21:26	204960	3410	0.02	25.645	339.903
9/29/2007 21:27	205020	3411	0.02	25.643	339.902
9/29/2007 21:28	205080	3412	0.021	25.65	339.9
9/29/2007 21:29	205140	3413	0.019	25.648	339.904
9/29/2007 21:30	205200	3414	0.018	25.644	339.907
9/29/2007 21:31	205260	3415	0.019	25.645	339.905
9/29/2007 21:32	205320	3416	0.02	25.646	339.903
9/29/2007 21:33	205380	3417	0.022	25.648	339.897
9/29/2007 21:34	205440	3418	0.021	25.653	339.9
9/29/2007 21:35	205500	3419	0.019	25.662	339.903
9/29/2007 21:36	205560	3420	0.02	25.652	339.903
9/29/2007 21:37	205620	3421	0.015	25.657	339.914
9/29/2007 21:38	205680	3422	0.02	25.658	339.902
9/29/2007 21:39	205740	3423	0.015	25.657	339.915
9/29/2007 21:40	205800	3424	0.023	25.655	339.895

9/29/2007 21:41	205860	3425	0.023	25.651	339.895
9/29/2007 21:42	205920	3426	0.02	25.649	339.902
9/29/2007 21:43	205980	3427	0.016	25.654	339.912
9/29/2007 21:44	206040	3428	0.016	25.657	339.911
9/29/2007 21:45	206100	3429	0.022	25.653	339.897
9/29/2007 21:46	206160	3430	0.021	25.65	339.9
9/29/2007 21:47	206220	3431	0.021	25.653	339.901
9/29/2007 21:48	206280	3432	0.02	25.651	339.903
9/29/2007 21:49	206340	3433	0.021	25.646	339.9
9/29/2007 21:50	206400	3434	0.017	25.645	339.909
9/29/2007 21:51	206460	3435	0.022	25.643	339.898
9/29/2007 21:52	206520	3436	0.021	25.635	339.9
9/29/2007 21:53	206580	3437	0.021	25.642	339.899
9/29/2007 21:54	206640	3438	0.02	25.64	339.902
9/29/2007 21:55	206700	3439	0.021	25.648	339.899
9/29/2007 21:56	206760	3440	0.021	25.643	339.899
9/29/2007 21:57	206820	3441	0.019	25.637	339.903
9/29/2007 21:58	206880	3442	0.021	25.632	339.9
9/29/2007 21:59	206940	3443	0.024	25.635	339.893
9/29/2007 22:00	207000	3444	0.023	25.633	339.894
9/29/2007 22:01	207060	3445	0.019	25.632	339.904
9/29/2007 22:02	207120	3446	0.022	25.634	339.898
9/29/2007 22:03	207180	3447	0.024	25.643	339.894
9/29/2007 22:04	207240	3448	0.019	25.64	339.905
9/29/2007 22:05	207300	3449	0.019	25.633	339.904
9/29/2007 22:06	207360	3450	0.02	25.639	339.902
9/29/2007 22:07	207420	3451	0.022	25.638	339.898
9/29/2007 22:08	207480	3452	0.022	25.638	339.897
9/29/2007 22:09	207540	3453	0.019	25.633	339.903
9/29/2007 22:10	207600	3454	0.019	25.638	339.904
9/29/2007 22:11	207660	3455	0.018	25.636	339.908
9/29/2007 22:12	207720	3456	0.02	25.635	339.903
9/29/2007 22:13	207780	3457	0.019	25.64	339.904
9/29/2007 22:14	207840	3458	0.02	25.641	339.902
9/29/2007 22:15	207900	3459	0.021	25.646	339.9
9/29/2007 22:16	207960	3460	0.017	25.643	339.91
9/29/2007 22:17	208020	3461	0.021	25.648	339.901

9/29/2007 22:18	208080	3462	0.02	25.643	339.902
9/29/2007 22:19	208140	3463	0.021	25.639	339.9
9/29/2007 22:20	208200	3464	0.021	25.637	339.901
9/29/2007 22:21	208260	3465	0.018	25.637	339.907
9/29/2007 22:22	208320	3466	0.021	25.641	339.9
9/29/2007 22:23	208380	3467	0.021	25.642	339.9
9/29/2007 22:24	208440	3468	0.024	25.643	339.893
9/29/2007 22:25	208500	3469	0.019	25.641	339.904
9/29/2007 22:26	208560	3470	0.022	25.651	339.898
9/29/2007 22:27	208620	3471	0.017	25.65	339.91
9/29/2007 22:28	208680	3472	0.024	25.647	339.894
9/29/2007 22:29	208740	3473	0.022	25.642	339.898
9/29/2007 22:30	208800	3474	0.02	25.643	339.901
9/29/2007 22:31	208860	3475	0.02	25.639	339.902
9/29/2007 22:32	208920	3476	0.019	25.636	339.905
9/29/2007 22:33	208980	3477	0.021	25.632	339.9
9/29/2007 22:34	209040	3478	0.02	25.632	339.902
9/29/2007 22:35	209100	3479	0.02	25.635	339.902
9/29/2007 22:36	209160	3480	0.019	25.64	339.905
9/29/2007 22:37	209220	3481	0.019	25.636	339.905
9/29/2007 22:38	209280	3482	0.024	25.64	339.892
9/29/2007 22:39	209340	3483	0.021	25.637	339.9
9/29/2007 22:40	209400	3484	0.021	25.636	339.9
9/29/2007 22:41	209460	3485	0.02	25.635	339.902
9/29/2007 22:42	209520	3486	0.021	25.628	339.9
9/29/2007 22:43	209580	3487	0.017	25.636	339.91
9/29/2007 22:44	209640	3488	0.022	25.631	339.898
9/29/2007 22:45	209700	3489	0.021	25.633	339.899
9/29/2007 22:46	209760	3490	0.022	25.634	339.898
9/29/2007 22:47	209820	3491	0.02	25.63	339.903
9/29/2007 22:48	209880	3492	0.017	25.643	339.908
9/29/2007 22:49	209940	3493	0.016	25.647	339.911
9/29/2007 22:50	210000	3494	0.02	25.647	339.901
9/29/2007 22:51	210060	3495	0.017	25.647	339.91
9/29/2007 22:52	210120	3496	0.018	25.648	339.907
9/29/2007 22:53	210180	3497	0.023	25.655	339.894
9/29/2007 22:54	210240	3498	0.02	25.654	339.902

9/29/2007 22:55	210300	3499	0.016	25.652	339.911
9/29/2007 22:56	210360	3500	0.018	25.649	339.907
9/29/2007 22:57	210420	3501	0.019	25.651	339.905
9/29/2007 22:58	210480	3502	0.019	25.651	339.904
9/29/2007 22:59	210540	3503	0.021	25.651	339.9
9/29/2007 23:00	210600	3504	0.023	25.647	339.896
9/29/2007 23:01	210660	3505	0.019	25.647	339.905
9/29/2007 23:02	210720	3506	0.017	25.645	339.908
9/29/2007 23:03	210780	3507	0.023	25.639	339.895
9/29/2007 23:04	210840	3508	0.02	25.648	339.902
9/29/2007 23:05	210900	3509	0.02	25.641	339.903
9/29/2007 23:06	210960	3510	0.018	25.65	339.907
9/29/2007 23:07	211020	3511	0.019	25.652	339.905
9/29/2007 23:08	211080	3512	0.016	25.652	339.912
9/29/2007 23:09	211140	3513	0.022	25.65	339.898
9/29/2007 23:10	211200	3514	0.021	25.642	339.9
9/29/2007 23:11	211260	3515	0.016	25.65	339.912
9/29/2007 23:12	211320	3516	0.016	25.654	339.912
9/29/2007 23:13	211380	3517	0.02	25.652	339.901
9/29/2007 23:14	211440	3518	0.021	25.646	339.899
9/29/2007 23:15	211500	3519	0.021	25.651	339.899
9/29/2007 23:16	211560	3520	0.02	25.649	339.901
9/29/2007 23:17	211620	3521	0.02	25.653	339.903
9/29/2007 23:18	211680	3522	0.018	25.645	339.907
9/29/2007 23:19	211740	3523	0.019	25.656	339.905
9/29/2007 23:20	211800	3524	0.018	25.651	339.907
9/29/2007 23:21	211860	3525	0.02	25.652	339.902
9/29/2007 23:22	211920	3526	0.02	25.65	339.903
9/29/2007 23:23	211980	3527	0.02	25.651	339.903
9/29/2007 23:24	212040	3528	0.021	25.655	339.899
9/29/2007 23:25	212100	3529	0.018	25.657	339.907
9/29/2007 23:26	212160	3530	0.022	25.652	339.898
9/29/2007 23:27	212220	3531	0.019	25.641	339.905
9/29/2007 23:28	212280	3532	0.02	25.651	339.903
9/29/2007 23:29	212340	3533	0.018	25.654	339.906
9/29/2007 23:30	212400	3534	0.016	25.655	339.91
9/29/2007 23:31	212460	3535	0.018	25.657	339.906

9/29/2007 23:32	212520	3536	0.018	25.657	339.906
9/29/2007 23:33	212580	3537	0.02	25.66	339.902
9/29/2007 23:34	212640	3538	0.019	25.657	339.905
9/29/2007 23:35	212700	3539	0.021	25.655	339.9
9/29/2007 23:36	212760	3540	0.021	25.655	339.901
9/29/2007 23:37	212820	3541	0.022	25.655	339.898
9/29/2007 23:38	212880	3542	0.018	25.65	339.907
9/29/2007 23:39	212940	3543	0.022	25.659	339.896
9/29/2007 23:40	213000	3544	0.018	25.658	339.906
9/29/2007 23:41	213060	3545	0.021	25.657	339.9
9/29/2007 23:42	213120	3546	0.014	25.653	339.916
9/29/2007 23:43	213180	3547	0.022	25.659	339.897
9/29/2007 23:44	213240	3548	0.018	25.661	339.906
9/29/2007 23:45	213300	3549	0.021	25.655	339.9
9/29/2007 23:46	213360	3550	0.019	25.648	339.904
9/29/2007 23:47	213420	3551	0.021	25.654	339.899
9/29/2007 23:48	213480	3552	0.016	25.655	339.911
9/29/2007 23:49	213540	3553	0.02	25.661	339.903
9/29/2007 23:50	213600	3554	0.018	25.669	339.907
9/29/2007 23:51	213660	3555	0.023	25.668	339.895
9/29/2007 23:52	213720	3556	0.018	25.665	339.906
9/29/2007 23:53	213780	3557	0.018	25.664	339.906
9/29/2007 23:54	213840	3558	0.016	25.662	339.912
9/29/2007 23:55	213900	3559	0.019	25.657	339.904
9/29/2007 23:56	213960	3560	0.023	25.658	339.896
9/29/2007 23:57	214020	3561	0.023	25.661	339.895
9/29/2007 23:58	214080	3562	0.02	25.658	339.902
9/29/2007 23:59	214140	3563	0.023	25.662	339.896
9/30/2007 0:00	214200	3564	0.021	25.66	339.899
9/30/2007 0:01	214260	3565	0.022	25.661	339.898
9/30/2007 0:02	214320	3566	0.021	25.661	339.899
9/30/2007 0:03	214380	3567	0.02	25.663	339.901
9/30/2007 0:04	214440	3568	0.016	25.664	339.91
9/30/2007 0:05	214500	3569	0.02	25.665	339.901
9/30/2007 0:06	214560	3570	0.02	25.661	339.901
9/30/2007 0:07	214620	3571	0.023	25.663	339.895
9/30/2007 0:08	214680	3572	0.018	25.665	339.906

9/30/2007 0:09	214740	3573	0.02	25.667	339.903
9/30/2007 0:10	214800	3574	0.018	25.658	339.908
9/30/2007 0:11	214860	3575	0.021	25.657	339.899
9/30/2007 0:12	214920	3576	0.02	25.662	339.902
9/30/2007 0:13	214980	3577	0.018	25.663	339.907
9/30/2007 0:14	215040	3578	0.02	25.662	339.902
9/30/2007 0:15	215100	3579	0.022	25.67	339.898
9/30/2007 0:16	215160	3580	0.022	25.672	339.897
9/30/2007 0:17	215220	3581	0.018	25.676	339.908
9/30/2007 0:18	215280	3582	0.02	25.668	339.903
9/30/2007 0:19	215340	3583	0.02	25.662	339.901
9/30/2007 0:20	215400	3584	0.019	25.666	339.905
9/30/2007 0:21	215460	3585	0.022	25.669	339.898
9/30/2007 0:22	215520	3586	0.02	25.669	339.902
9/30/2007 0:23	215580	3587	0.019	25.671	339.905
9/30/2007 0:24	215640	3588	0.021	25.674	339.899
9/30/2007 0:25	215700	3589	0.017	25.675	339.91
9/30/2007 0:26	215760	3590	0.02	25.672	339.902
9/30/2007 0:27	215820	3591	0.017	25.668	339.909
9/30/2007 0:28	215880	3592	0.022	25.672	339.897
9/30/2007 0:29	215940	3593	0.021	25.665	339.9
9/30/2007 0:30	216000	3594	0.019	25.664	339.905
9/30/2007 0:31	216060	3595	0.02	25.672	339.903
9/30/2007 0:32	216120	3596	0.022	25.664	339.897
9/30/2007 0:33	216180	3597	0.019	25.664	339.904
9/30/2007 0:34	216240	3598	0.021	25.666	339.9
9/30/2007 0:35	216300	3599	0.02	25.669	339.902
9/30/2007 0:36	216360	3600	0.02	25.671	339.902
9/30/2007 0:37	216420	3601	0.019	25.672	339.904
9/30/2007 0:38	216480	3602	0.018	25.674	339.906
9/30/2007 0:39	216540	3603	0.018	25.671	339.907
9/30/2007 0:40	216600	3604	0.019	25.67	339.904
9/30/2007 0:41	216660	3605	0.02	25.669	339.902
9/30/2007 0:42	216720	3606	0.018	25.672	339.907
9/30/2007 0:43	216780	3607	0.018	25.668	339.906
9/30/2007 0:44	216840	3608	0.018	25.673	339.906
9/30/2007 0:45	216900	3609	0.02	25.673	339.902

9/30/2007 0:46	216960	3610	0.024	25.669	339.894
9/30/2007 0:47	217020	3611	0.019	25.669	339.904
9/30/2007 0:48	217080	3612	0.021	25.661	339.9
9/30/2007 0:49	217140	3613	0.017	25.659	339.909
9/30/2007 0:50	217200	3614	0.015	25.654	339.913
9/30/2007 0:51	217260	3615	0.023	25.661	339.895
9/30/2007 0:52	217320	3616	0.019	25.663	339.904
9/30/2007 0:53	217380	3617	0.023	25.667	339.896
9/30/2007 0:54	217440	3618	0.018	25.668	339.907
9/30/2007 0:55	217500	3619	0.021	25.663	339.9
9/30/2007 0:56	217560	3620	0.019	25.662	339.904
9/30/2007 0:57	217620	3621	0.018	25.669	339.906
9/30/2007 0:58	217680	3622	0.022	25.669	339.898
9/30/2007 0:59	217740	3623	0.022	25.667	339.898
9/30/2007 1:00	217800	3624	0.018	25.667	339.906
9/30/2007 1:01	217860	3625	0.022	25.666	339.897
9/30/2007 1:02	217920	3626	0.02	25.661	339.903
9/30/2007 1:03	217980	3627	0.019	25.661	339.904
9/30/2007 1:04	218040	3628	0.02	25.657	339.902
9/30/2007 1:05	218100	3629	0.02	25.665	339.902
9/30/2007 1:06	218160	3630	0.021	25.662	339.899
9/30/2007 1:07	218220	3631	0.021	25.666	339.9
9/30/2007 1:08	218280	3632	0.02	25.666	339.903
9/30/2007 1:09	218340	3633	0.018	25.671	339.907
9/30/2007 1:10	218400	3634	0.018	25.668	339.906
9/30/2007 1:11	218460	3635	0.024	25.668	339.894
9/30/2007 1:12	218520	3636	0.021	25.663	339.899
9/30/2007 1:13	218580	3637	0.019	25.668	339.904
9/30/2007 1:14	218640	3638	0.021	25.667	339.901
9/30/2007 1:15	218700	3639	0.019	25.671	339.903
9/30/2007 1:16	218760	3640	0.02	25.672	339.901
9/30/2007 1:17	218820	3641	0.022	25.663	339.897
9/30/2007 1:18	218880	3642	0.021	25.664	339.9
9/30/2007 1:19	218940	3643	0.021	25.67	339.899
9/30/2007 1:20	219000	3644	0.021	25.664	339.901
9/30/2007 1:21	219060	3645	0.02	25.666	339.903
9/30/2007 1:22	219120	3646	0.022	25.662	339.897

9/30/2007 1:23	219180	3647	0.018	25.655	339.906
9/30/2007 1:24	219240	3648	0.018	25.66	339.907
9/30/2007 1:25	219300	3649	0.025	25.66	339.891
9/30/2007 1:26	219360	3650	0.021	25.663	339.899
9/30/2007 1:27	219420	3651	0.02	25.666	339.901
9/30/2007 1:28	219480	3652	0.021	25.664	339.9
9/30/2007 1:29	219540	3653	0.021	25.671	339.901
9/30/2007 1:30	219600	3654	0.018	25.672	339.907
9/30/2007 1:31	219660	3655	0.019	25.677	339.904
9/30/2007 1:32	219720	3656	0.021	25.676	339.9
9/30/2007 1:33	219780	3657	0.025	25.666	339.89
9/30/2007 1:34	219840	3658	0.019	25.665	339.905
9/30/2007 1:35	219900	3659	0.019	25.659	339.903
9/30/2007 1:36	219960	3660	0.023	25.667	339.895
9/30/2007 1:37	220020	3661	0.018	25.665	339.906
9/30/2007 1:38	220080	3662	0.019	25.665	339.905
9/30/2007 1:39	220140	3663	0.021	25.663	339.901
9/30/2007 1:40	220200	3664	0.022	25.668	339.897
9/30/2007 1:41	220260	3665	0.019	25.662	339.905
9/30/2007 1:42	220320	3666	0.017	25.668	339.909
9/30/2007 1:43	220380	3667	0.018	25.674	339.907
9/30/2007 1:44	220440	3668	0.018	25.67	339.908
9/30/2007 1:45	220500	3669	0.021	25.661	339.901
9/30/2007 1:46	220560	3670	0.019	25.66	339.903
9/30/2007 1:47	220620	3671	0.022	25.672	339.897
9/30/2007 1:48	220680	3672	0.021	25.664	339.9
9/30/2007 1:49	220740	3673	0.019	25.666	339.903
9/30/2007 1:50	220800	3674	0.018	25.663	339.906
9/30/2007 1:51	220860	3675	0.022	25.666	339.898
9/30/2007 1:52	220920	3676	0.019	25.668	339.903
9/30/2007 1:53	220980	3677	0.021	25.671	339.9
9/30/2007 1:54	221040	3678	0.021	25.673	339.9
9/30/2007 1:55	221100	3679	0.021	25.673	339.901
9/30/2007 1:56	221160	3680	0.018	25.674	339.907
9/30/2007 1:57	221220	3681	0.021	25.678	339.901
9/30/2007 1:58	221280	3682	0.02	25.683	339.903
9/30/2007 1:59	221340	3683	0.02	25.681	339.902

9/30/2007 2:00	221400	3684	0.018	25.681	339.908
9/30/2007 2:01	221460	3685	0.015	25.678	339.914
9/30/2007 2:02	221520	3686	0.016	25.666	339.912
9/30/2007 2:03	221580	3687	0.019	25.678	339.904
9/30/2007 2:04	221640	3688	0.018	25.677	339.906
9/30/2007 2:05	221700	3689	0.022	25.68	339.897
9/30/2007 2:06	221760	3690	0.023	25.677	339.894
9/30/2007 2:07	221820	3691	0.018	25.68	339.906
9/30/2007 2:08	221880	3692	0.021	25.69	339.9
9/30/2007 2:09	221940	3693	0.019	25.684	339.904
9/30/2007 2:10	222000	3694	0.02	25.688	339.903
9/30/2007 2:11	222060	3695	0.024	25.682	339.894
9/30/2007 2:12	222120	3696	0.021	25.689	339.901
9/30/2007 2:13	222180	3697	0.021	25.693	339.901
9/30/2007 2:14	222240	3698	0.019	25.688	339.903
9/30/2007 2:15	222300	3699	0.018	25.69	339.906
9/30/2007 2:16	222360	3700	0.019	25.694	339.904
9/30/2007 2:17	222420	3701	0.019	25.695	339.904
9/30/2007 2:18	222480	3702	0.026	25.691	339.889
9/30/2007 2:19	222540	3703	0.018	25.683	339.906
9/30/2007 2:20	222600	3704	0.02	25.686	339.901
9/30/2007 2:21	222660	3705	0.019	25.686	339.904
9/30/2007 2:22	222720	3706	0.021	25.686	339.9
9/30/2007 2:23	222780	3707	0.021	25.688	339.9
9/30/2007 2:24	222840	3708	0.017	25.691	339.908
9/30/2007 2:25	222900	3709	0.021	25.685	339.9
9/30/2007 2:26	222960	3710	0.021	25.685	339.901
9/30/2007 2:27	223020	3711	0.022	25.688	339.899
9/30/2007 2:28	223080	3712	0.02	25.684	339.902
9/30/2007 2:29	223140	3713	0.019	25.689	339.905
9/30/2007 2:30	223200	3714	0.019	25.689	339.903
9/30/2007 2:31	223260	3715	0.021	25.691	339.9
9/30/2007 2:32	223320	3716	0.02	25.684	339.902
9/30/2007 2:33	223380	3717	0.016	25.685	339.91
9/30/2007 2:34	223440	3718	0.017	25.686	339.908
9/30/2007 2:35	223500	3719	0.016	25.688	339.912
9/30/2007 2:36	223560	3720	0.018	25.688	339.907

9/30/2007 2:37	223620	3721	0.018	25.688	339.906
9/30/2007 2:38	223680	3722	0.021	25.684	339.901
9/30/2007 2:39	223740	3723	0.019	25.688	339.904
9/30/2007 2:40	223800	3724	0.023	25.686	339.895
9/30/2007 2:41	223860	3725	0.017	25.692	339.908
9/30/2007 2:42	223920	3726	0.022	25.689	339.898
9/30/2007 2:43	223980	3727	0.014	25.7	339.915
9/30/2007 2:44	224040	3728	0.022	25.693	339.898
9/30/2007 2:45	224100	3729	0.017	25.69	339.908
9/30/2007 2:46	224160	3730	0.025	25.691	339.89
9/30/2007 2:47	224220	3731	0.019	25.692	339.906
9/30/2007 2:48	224280	3732	0.017	25.686	339.908
9/30/2007 2:49	224340	3733	0.02	25.688	339.902
9/30/2007 2:50	224400	3734	0.019	25.691	339.903
9/30/2007 2:51	224460	3735	0.021	25.689	339.901
9/30/2007 2:52	224520	3736	0.019	25.688	339.903
9/30/2007 2:53	224580	3737	0.019	25.693	339.905
9/30/2007 2:54	224640	3738	0.018	25.69	339.908
9/30/2007 2:55	224700	3739	0.022	25.688	339.898
9/30/2007 2:56	224760	3740	0.019	25.685	339.903
9/30/2007 2:57	224820	3741	0.024	25.687	339.894
9/30/2007 2:58	224880	3742	0.022	25.683	339.898
9/30/2007 2:59	224940	3743	0.019	25.682	339.905
9/30/2007 3:00	225000	3744	0.022	25.687	339.898
9/30/2007 3:01	225060	3745	0.019	25.684	339.904
9/30/2007 3:02	225120	3746	0.019	25.688	339.904
9/30/2007 3:03	225180	3747	0.018	25.69	339.906
9/30/2007 3:04	225240	3748	0.021	25.691	339.9
9/30/2007 3:05	225300	3749	0.02	25.684	339.903
9/30/2007 3:06	225360	3750	0.017	25.688	339.91
9/30/2007 3:07	225420	3751	0.021	25.684	339.899
9/30/2007 3:08	225480	3752	0.017	25.688	339.91
9/30/2007 3:09	225540	3753	0.021	25.691	339.901
9/30/2007 3:10	225600	3754	0.018	25.691	339.907
9/30/2007 3:11	225660	3755	0.018	25.688	339.906
9/30/2007 3:12	225720	3756	0.018	25.688	339.906
9/30/2007 3:13	225780	3757	0.02	25.691	339.902

9/30/2007 3:14	225840	3758	0.021	25.687	339.899
9/30/2007 3:15	225900	3759	0.021	25.691	339.9
9/30/2007 3:16	225960	3760	0.018	25.69	339.906
9/30/2007 3:17	226020	3761	0.019	25.69	339.905
9/30/2007 3:18	226080	3762	0.019	25.685	339.904
9/30/2007 3:19	226140	3763	0.019	25.689	339.904
9/30/2007 3:20	226200	3764	0.022	25.69	339.898
9/30/2007 3:21	226260	3765	0.018	25.695	339.906
9/30/2007 3:22	226320	3766	0.02	25.685	339.903
9/30/2007 3:23	226380	3767	0.019	25.688	339.904
9/30/2007 3:24	226440	3768	0.018	25.69	339.907
9/30/2007 3:25	226500	3769	0.021	25.687	339.9
9/30/2007 3:26	226560	3770	0.018	25.693	339.908
9/30/2007 3:27	226620	3771	0.023	25.688	339.896
9/30/2007 3:28	226680	3772	0.024	25.692	339.892
9/30/2007 3:29	226740	3773	0.021	25.689	339.9
9/30/2007 3:30	226800	3774	0.021	25.688	339.9
9/30/2007 3:31	226860	3775	0.024	25.689	339.893
9/30/2007 3:32	226920	3776	0.024	25.694	339.893
9/30/2007 3:33	226980	3777	0.019	25.694	339.905
9/30/2007 3:34	227040	3778	0.018	25.686	339.907
9/30/2007 3:35	227100	3779	0.017	25.686	339.909
9/30/2007 3:36	227160	3780	0.019	25.684	339.905
9/30/2007 3:37	227220	3781	0.021	25.687	339.9
9/30/2007 3:38	227280	3782	0.02	25.688	339.902
9/30/2007 3:39	227340	3783	0.02	25.688	339.901
9/30/2007 3:40	227400	3784	0.017	25.692	339.909
9/30/2007 3:41	227460	3785	0.021	25.687	339.9
9/30/2007 3:42	227520	3786	0.02	25.692	339.902
9/30/2007 3:43	227580	3787	0.022	25.688	339.898
9/30/2007 3:44	227640	3788	0.022	25.691	339.897
9/30/2007 3:45	227700	3789	0.019	25.695	339.905
9/30/2007 3:46	227760	3790	0.022	25.694	339.897
9/30/2007 3:47	227820	3791	0.022	25.697	339.897
9/30/2007 3:48	227880	3792	0.018	25.702	339.906
9/30/2007 3:49	227940	3793	0.019	25.701	339.903
9/30/2007 3:50	228000	3794	0.016	25.7	339.912

9/30/2007 3:51	228060	3795	0.022	25.69	339.897
9/30/2007 3:52	228120	3796	0.022	25.698	339.898
9/30/2007 3:53	228180	3797	0.022	25.696	339.899
9/30/2007 3:54	228240	3798	0.021	25.699	339.899
9/30/2007 3:55	228300	3799	0.021	25.694	339.899
9/30/2007 3:56	228360	3800	0.02	25.694	339.902
9/30/2007 3:57	228420	3801	0.025	25.702	339.89
9/30/2007 3:58	228480	3802	0.022	25.699	339.898
9/30/2007 3:59	228540	3803	0.021	25.691	339.9
9/30/2007 4:00	228600	3804	0.02	25.688	339.903
9/30/2007 4:01	228660	3805	0.021	25.692	339.9
9/30/2007 4:02	228720	3806	0.019	25.69	339.904
9/30/2007 4:03	228780	3807	0.019	25.691	339.906
9/30/2007 4:04	228840	3808	0.02	25.695	339.902
9/30/2007 4:05	228900	3809	0.021	25.69	339.9
9/30/2007 4:06	228960	3810	0.021	25.686	339.9
9/30/2007 4:07	229020	3811	0.02	25.692	339.903
9/30/2007 4:08	229080	3812	0.023	25.69	339.896
9/30/2007 4:09	229140	3813	0.018	25.69	339.907
9/30/2007 4:10	229200	3814	0.018	25.691	339.908
9/30/2007 4:11	229260	3815	0.018	25.698	339.906
9/30/2007 4:12	229320	3816	0.022	25.704	339.898
9/30/2007 4:13	229380	3817	0.022	25.699	339.898
9/30/2007 4:14	229440	3818	0.022	25.695	339.897
9/30/2007 4:15	229500	3819	0.02	25.694	339.903
9/30/2007 4:16	229560	3820	0.02	25.698	339.902
9/30/2007 4:17	229620	3821	0.021	25.698	339.901
9/30/2007 4:18	229680	3822	0.021	25.695	339.901
9/30/2007 4:19	229740	3823	0.019	25.698	339.905
9/30/2007 4:20	229800	3824	0.017	25.701	339.908
9/30/2007 4:21	229860	3825	0.023	25.693	339.895
9/30/2007 4:22	229920	3826	0.02	25.692	339.901
9/30/2007 4:23	229980	3827	0.019	25.695	339.904
9/30/2007 4:24	230040	3828	0.02	25.685	339.903
9/30/2007 4:25	230100	3829	0.019	25.697	339.905
9/30/2007 4:26	230160	3830	0.018	25.693	339.907
9/30/2007 4:27	230220	3831	0.024	25.693	339.894

9/30/2007 4:28	230280	3832	0.02	25.697	339.902
9/30/2007 4:29	230340	3833	0.02	25.693	339.901
9/30/2007 4:30	230400	3834	0.02	25.689	339.901
9/30/2007 4:31	230460	3835	0.019	25.691	339.905
9/30/2007 4:32	230520	3836	0.019	25.694	339.904
9/30/2007 4:33	230580	3837	0.019	25.695	339.905
9/30/2007 4:34	230640	3838	0.02	25.691	339.903
9/30/2007 4:35	230700	3839	0.019	25.692	339.905
9/30/2007 4:36	230760	3840	0.016	25.693	339.912
9/30/2007 4:37	230820	3841	0.022	25.691	339.898
9/30/2007 4:38	230880	3842	0.018	25.69	339.908
9/30/2007 4:39	230940	3843	0.023	25.688	339.896
9/30/2007 4:40	231000	3844	0.022	25.689	339.898
9/30/2007 4:41	231060	3845	0.021	25.684	339.9
9/30/2007 4:42	231120	3846	0.018	25.688	339.907
9/30/2007 4:43	231180	3847	0.017	25.685	339.909
9/30/2007 4:44	231240	3848	0.02	25.685	339.901
9/30/2007 4:45	231300	3849	0.017	25.681	339.909
9/30/2007 4:46	231360	3850	0.021	25.683	339.9
9/30/2007 4:47	231420	3851	0.022	25.679	339.898
9/30/2007 4:48	231480	3852	0.02	25.686	339.903
9/30/2007 4:49	231540	3853	0.019	25.684	339.904
9/30/2007 4:50	231600	3854	0.021	25.685	339.9
9/30/2007 4:51	231660	3855	0.021	25.689	339.899
9/30/2007 4:52	231720	3856	0.022	25.691	339.897
9/30/2007 4:53	231780	3857	0.02	25.69	339.902
9/30/2007 4:54	231840	3858	0.02	25.686	339.903
9/30/2007 4:55	231900	3859	0.02	25.691	339.901
9/30/2007 4:56	231960	3860	0.02	25.693	339.903
9/30/2007 4:57	232020	3861	0.021	25.688	339.901
9/30/2007 4:58	232080	3862	0.02	25.687	339.901
9/30/2007 4:59	232140	3863	0.018	25.689	339.908
9/30/2007 5:00	232200	3864	0.016	25.684	339.91
9/30/2007 5:01	232260	3865	0.015	25.688	339.915
9/30/2007 5:02	232320	3866	0.024	25.687	339.893
9/30/2007 5:03	232380	3867	0.018	25.685	339.906
9/30/2007 5:04	232440	3868	0.014	25.689	339.916

9/30/2007 5:05	232500	3869	0.019	25.68	339.904
9/30/2007 5:06	232560	3870	0.019	25.685	339.904
9/30/2007 5:07	232620	3871	0.018	25.689	339.906
9/30/2007 5:08	232680	3872	0.018	25.69	339.906
9/30/2007 5:09	232740	3873	0.022	25.692	339.898
9/30/2007 5:10	232800	3874	0.024	25.675	339.893
9/30/2007 5:11	232860	3875	0.024	25.68	339.893
9/30/2007 5:12	232920	3876	0.021	25.686	339.901
9/30/2007 5:13	232980	3877	0.022	25.68	339.897
9/30/2007 5:14	233040	3878	0.02	25.677	339.903
9/30/2007 5:15	233100	3879	0.023	25.676	339.896
9/30/2007 5:16	233160	3880	0.02	25.675	339.902
9/30/2007 5:17	233220	3881	0.018	25.688	339.906
9/30/2007 5:18	233280	3882	0.022	25.694	339.897
9/30/2007 5:19	233340	3883	0.023	25.707	339.895
9/30/2007 5:20	233400	3884	0.022	25.703	339.898
9/30/2007 5:21	233460	3885	0.018	25.69	339.906
9/30/2007 5:22	233520	3886	0.022	25.695	339.896
9/30/2007 5:23	233580	3887	0.022	25.697	339.897
9/30/2007 5:24	233640	3888	0.019	25.697	339.904
9/30/2007 5:25	233700	3889	0.019	25.692	339.905
9/30/2007 5:26	233760	3890	0.021	25.687	339.9
9/30/2007 5:27	233820	3891	0.016	25.687	339.912
9/30/2007 5:28	233880	3892	0.02	25.678	339.903
9/30/2007 5:29	233940	3893	0.018	25.683	339.908
9/30/2007 5:30	234000	3894	0.017	25.683	339.91
9/30/2007 5:31	234060	3895	0.015	25.682	339.914
9/30/2007 5:32	234120	3896	0.019	25.684	339.906
9/30/2007 5:33	234180	3897	0.018	25.682	339.907
9/30/2007 5:34	234240	3898	0.018	25.678	339.906
9/30/2007 5:35	234300	3899	0.02	25.684	339.903
9/30/2007 5:36	234360	3900	0.018	25.687	339.906
9/30/2007 5:37	234420	3901	0.016	25.692	339.912
9/30/2007 5:38	234480	3902	0.02	25.689	339.902
9/30/2007 5:39	234540	3903	0.02	25.692	339.902
9/30/2007 5:40	234600	3904	0.018	25.688	339.907
9/30/2007 5:41	234660	3905	0.018	25.688	339.907

9/30/2007 5:42	234720	3906	0.021	25.691	339.9
9/30/2007 5:43	234780	3907	0.016	25.692	339.91
9/30/2007 5:44	234840	3908	0.018	25.692	339.906
9/30/2007 5:45	234900	3909	0.017	25.695	339.91
9/30/2007 5:46	234960	3910	0.021	25.691	339.9
9/30/2007 5:47	235020	3911	0.019	25.69	339.904
9/30/2007 5:48	235080	3912	0.02	25.698	339.901
9/30/2007 5:49	235140	3913	0.02	25.698	339.902
9/30/2007 5:50	235200	3914	0.018	25.7	339.906
9/30/2007 5:51	235260	3915	0.021	25.695	339.9
9/30/2007 5:52	235320	3916	0.017	25.693	339.91
9/30/2007 5:53	235380	3917	0.02	25.703	339.903
9/30/2007 5:54	235440	3918	0.018	25.711	339.907
9/30/2007 5:55	235500	3919	0.019	25.699	339.905
9/30/2007 5:56	235560	3920	0.018	25.701	339.907
9/30/2007 5:57	235620	3921	0.02	25.687	339.903
9/30/2007 5:58	235680	3922	0.017	25.695	339.91
9/30/2007 5:59	235740	3923	0.024	25.693	339.894
9/30/2007 6:00	235800	3924	0.017	25.696	339.908
9/30/2007 6:01	235860	3925	0.023	25.699	339.896
9/30/2007 6:02	235920	3926	0.019	25.693	339.905
9/30/2007 6:03	235980	3927	0.024	25.692	339.894
9/30/2007 6:04	236040	3928	0.021	25.692	339.901
9/30/2007 6:05	236100	3929	0.019	25.698	339.904
9/30/2007 6:06	236160	3930	0.021	25.691	339.901
9/30/2007 6:07	236220	3931	0.019	25.702	339.904
9/30/2007 6:08	236280	3932	0.016	25.699	339.911
9/30/2007 6:09	236340	3933	0.019	25.698	339.904
9/30/2007 6:10	236400	3934	0.02	25.703	339.902
9/30/2007 6:11	236460	3935	0.021	25.701	339.901
9/30/2007 6:12	236520	3936	0.023	25.693	339.895
9/30/2007 6:13	236580	3937	0.016	25.695	339.911
9/30/2007 6:14	236640	3938	0.021	25.7	339.9
9/30/2007 6:15	236700	3939	0.019	25.695	339.904
9/30/2007 6:16	236760	3940	0.024	25.699	339.893
9/30/2007 6:17	236820	3941	0.021	25.698	339.9
9/30/2007 6:18	236880	3942	0.016	25.699	339.912

9/30/2007 6:19	236940	3943	0.022	25.695	339.898
9/30/2007 6:20	237000	3944	0.018	25.701	339.906
9/30/2007 6:21	237060	3945	0.023	25.702	339.895
9/30/2007 6:22	237120	3946	0.019	25.702	339.905
9/30/2007 6:23	237180	3947	0.022	25.699	339.896
9/30/2007 6:24	237240	3948	0.025	25.696	339.892
9/30/2007 6:25	237300	3949	0.019	25.703	339.904
9/30/2007 6:26	237360	3950	0.016	25.704	339.911
9/30/2007 6:27	237420	3951	0.019	25.706	339.905
9/30/2007 6:28	237480	3952	0.019	25.714	339.904
9/30/2007 6:29	237540	3953	0.017	25.705	339.908
9/30/2007 6:30	237600	3954	0.02	25.711	339.903
9/30/2007 6:31	237660	3955	0.015	25.707	339.914
9/30/2007 6:32	237720	3956	0.02	25.711	339.902
9/30/2007 6:33	237780	3957	0.022	25.705	339.897
9/30/2007 6:34	237840	3958	0.019	25.704	339.904
9/30/2007 6:35	237900	3959	0.018	25.706	339.907
9/30/2007 6:36	237960	3960	0.022	25.705	339.898
9/30/2007 6:37	238020	3961	0.02	25.709	339.903
9/30/2007 6:38	238080	3962	0.021	25.714	339.9
9/30/2007 6:39	238140	3963	0.016	25.713	339.911
9/30/2007 6:40	238200	3964	0.02	25.712	339.902
9/30/2007 6:41	238260	3965	0.018	25.713	339.907
9/30/2007 6:42	238320	3966	0.021	25.707	339.901
9/30/2007 6:43	238380	3967	0.019	25.715	339.905
9/30/2007 6:44	238440	3968	0.019	25.716	339.905
9/30/2007 7:44	242040	4028	0.017	25.708	339.909
9/30/2007 7:45	242100	4029	0.02	25.712	339.902
9/30/2007 7:46	242160	4030	0.02	25.713	339.902
9/30/2007 7:47	242220	4031	0.019	25.714	339.904
9/30/2007 7:48	242280	4032	0.02	25.719	339.903
9/30/2007 7:49	242340	4033	0.022	25.725	339.899
9/30/2007 7:50	242400	4034	0.02	25.73	339.902
9/30/2007 7:51	242460	4035	0.022	25.741	339.898
9/30/2007 7:52	242520	4036	0.019	25.737	339.905
9/30/2007 7:53	242580	4037	0.02	25.749	339.902
9/30/2007 7:54	242640	4038	0.015	25.763	339.913

9/30/2007 7:55	242700	4039	0.021	25.767	339.899		
9/30/2007 7:56	242760	4040	0.019	25.774	339.905		
9/30/2007 7:57	242820	4041	0.016	25.77	339.911		
9/30/2007 7:58	242880	4042	0.021	25.774	339.899		
9/30/2007 7:59	242940	4043	0.017	25.779	339.909		
9/30/2007 8:00	243000	4044	0.019	25.782	339.904	459.2	206.973
9/30/2007 8:01	243060	4045	0.019	25.786	339.904		
9/30/2007 8:02	243120	4046	0.018	25.789	339.907		
9/30/2007 8:03	243180	4047	0.019	25.791	339.905	459.2	206.973
9/30/2007 8:04	243240	4048	0.02	25.795	339.902		
9/30/2007 8:05	243300	4049	0.019	25.798	339.905		
9/30/2007 8:06	243360	4050	0.017	25.8	339.909		
9/30/2007 8:07	243420	4051	0.018	25.796	339.907		
9/30/2007 8:08	243480	4052	0.019	25.796	339.903		
9/30/2007 8:09	243540	4053	0.022	25.8	339.897		
9/30/2007 8:10	243600	4054	0.017	25.802	339.909		
9/30/2007 8:11	243660	4055	0.02	25.798	339.902		
9/30/2007 8:12	243720	4056	0.02	25.8	339.903		
9/30/2007 8:13	243780	4057	0.02	25.803	339.902		
9/30/2007 8:14	243840	4058	0.019	25.806	339.905		
9/30/2007 8:15	243900	4059	0.02	25.813	339.902		
9/30/2007 8:16	243960	4060	0.017	25.816	339.908		
9/30/2007 8:17	244020	4061	0.02	25.814	339.902		
9/30/2007 8:18	244080	4062	0.018	25.809	339.906		
9/30/2007 8:19	244140	4063	0.017	25.814	339.91		
9/30/2007 8:20	244200	4064	0.018	25.815	339.908		
9/30/2007 8:21	244260	4065	0.022	25.812	339.898		
9/30/2007 8:22	244320	4066	0.017	25.816	339.909		
9/30/2007 8:23	244380	4067	0.022	25.818	339.898		
9/30/2007 8:24	244440	4068	0.019	25.816	339.905		
9/30/2007 8:25	244500	4069	0.019	25.819	339.905		
9/30/2007 8:26	244560	4070	0.018	25.822	339.906		
9/30/2007 8:27	244620	4071	0.018	25.817	339.908		
9/30/2007 8:28	244680	4072	0.02	25.807	339.901		
9/30/2007 8:29	244740	4073	0.021	25.807	339.9		
9/30/2007 8:30	244800	4074	0.021	25.805	339.9		
9/30/2007 8:31	244860	4075	0.02	25.814	339.903		

9/30/2007 8:32	244920	4076	0.014	25.813	339.916		
9/30/2007 8:33	244980	4077	0.02	25.811	339.901		
9/30/2007 8:34	245040	4078	0.021	25.816	339.9		
9/30/2007 8:35	245100	4079	0.022	25.821	339.898		
9/30/2007 8:36	245160	4080	0.022	25.817	339.897		
9/30/2007 8:37	245220	4081	0.016	25.827	339.91		
9/30/2007 8:38	245280	4082	0.022	25.826	339.897		
9/30/2007 8:39	245340	4083	0.02	25.824	339.902		
9/30/2007 8:40	245400	4084	0.018	25.827	339.907		
9/30/2007 8:41	245460	4085	0.023	25.825	339.894		
9/30/2007 8:42	245520	4086	0.018	25.827	339.907		
9/30/2007 8:43	245580	4087	0.021	25.831	339.9		
9/30/2007 8:44	245640	4088	0.022	25.825	339.897		
9/30/2007 8:45	245700	4089	0.022	25.827	339.899		
9/30/2007 8:46	245760	4090	0.021	25.823	339.9		
9/30/2007 8:47	245820	4091	0.024	25.824	339.894		
9/30/2007 8:48	245880	4092	0.02	25.82	339.902		
9/30/2007 8:49	245940	4093	0.018	25.828	339.907		
9/30/2007 8:50	246000	4094	0.021	25.827	339.901		
9/30/2007 8:51	246060	4095	0.019	25.826	339.905		
9/30/2007 8:52	246120	4096	0.017	25.822	339.909		
9/30/2007 8:53	246180	4097	0.02	25.824	339.902		
9/30/2007 8:54	246240	4098	0.024	25.826	339.892		
9/30/2007 8:55	246300	4099	0.021	25.82	339.901		
9/30/2007 8:56	246360	4100	0.019	25.827	339.905		
9/30/2007 8:57	246420	4101	0.02	25.829	339.903		
9/30/2007 8:58	246480	4102	0.021	25.827	339.899		
9/30/2007 8:59	246540	4103	0.019	25.825	339.903		
9/30/2007 9:00	246600	4104	0.02	25.821	339.902	459.9	207.673
9/30/2007 9:01	246660	4105	0.023	25.826	339.896		
9/30/2007 9:02	246720	4106	0.021	25.831	339.9		
9/30/2007 9:03	246780	4107	0.021	25.831	339.899		
9/30/2007 9:04	246840	4108	0.023	25.823	339.894		
9/30/2007 9:05	246900	4109	0.018	25.818	339.907		
9/30/2007 9:06	246960	4110	0.021	25.825	339.901		
9/30/2007 9:07	247020	4111	0.024	25.822	339.892		
9/30/2007 9:08	247080	4112	0.022	25.822	339.898		

9/30/2007 9:09	247140	4113	0.021	25.825	339.9
9/30/2007 9:10	247200	4114	0.021	25.825	339.899
9/30/2007 9:11	247260	4115	0.021	25.823	339.899
9/30/2007 9:12	247320	4116	0.023	25.821	339.894
9/30/2007 9:13	247380	4117	0.02	25.819	339.902
9/30/2007 9:14	247440	4118	0.019	25.817	339.905
9/30/2007 9:15	247500	4119	0.023	25.826	339.894
9/30/2007 9:16	247560	4120	0.023	25.825	339.895
9/30/2007 9:17	247620	4121	0.018	25.823	339.906
9/30/2007 9:18	247680	4122	0.024	25.829	339.893
9/30/2007 9:19	247740	4123	0.017	25.834	339.91
9/30/2007 9:20	247800	4124	0.021	25.828	339.9
9/30/2007 9:21	247860	4125	0.022	25.828	339.897
9/30/2007 9:22	247920	4126	0.02	25.826	339.903
9/30/2007 9:23	247980	4127	0.021	25.825	339.901
9/30/2007 9:24	248040	4128	0.019	25.832	339.904
9/30/2007 9:25	248100	4129	0.022	25.827	339.898
9/30/2007 9:26	248160	4130	0.022	25.832	339.898
9/30/2007 9:27	248220	4131	0.019	25.833	339.903
9/30/2007 9:28	248280	4132	0.02	25.84	339.903
9/30/2007 9:29	248340	4133	0.02	25.836	339.902
9/30/2007 9:30	248400	4134	0.021	25.833	339.9
9/30/2007 9:31	248460	4135	0.017	25.833	339.908
9/30/2007 9:32	248520	4136	0.018	25.837	339.906
9/30/2007 9:33	248580	4137	0.022	25.828	339.898
9/30/2007 9:34	248640	4138	0.022	25.825	339.896
9/30/2007 9:35	248700	4139	0.022	25.822	339.899
9/30/2007 9:36	248760	4140	0.021	25.822	339.899
9/30/2007 9:37	248820	4141	0.018	25.828	339.907
9/30/2007 9:38	248880	4142	0.02	25.826	339.901
9/30/2007 9:39	248940	4143	0.022	25.828	339.898
9/30/2007 9:40	249000	4144	0.02	25.824	339.901
9/30/2007 9:41	249060	4145	0.021	25.82	339.899
9/30/2007 9:42	249120	4146	0.022	25.818	339.897
9/30/2007 9:43	249180	4147	0.019	25.823	339.904
9/30/2007 9:44	249240	4148	0.019	25.814	339.903
9/30/2007 9:45	249300	4149	0.021	25.823	339.9

9/30/2007 9:46	249360	4150	0.021	25.822	339.9		
9/30/2007 9:47	249420	4151	0.019	25.825	339.905		
9/30/2007 9:48	249480	4152	0.023	25.826	339.895		
9/30/2007 9:49	249540	4153	0.019	25.831	339.903		
9/30/2007 9:50	249600	4154	0.024	25.831	339.893		
9/30/2007 9:51	249660	4155	0.02	25.823	339.902		
9/30/2007 9:52	249720	4156	0.021	25.82	339.9		
9/30/2007 9:53	249780	4157	0.019	25.829	339.904		
9/30/2007 9:54	249840	4158	0.02	25.822	339.901		
9/30/2007 9:55	249900	4159	0.023	25.82	339.895		
9/30/2007 9:56	249960	4160	0.023	25.823	339.896		
9/30/2007 9:57	250020	4161	0.02	25.821	339.903		
9/30/2007 9:58	250080	4162	0.021	25.829	339.899		
9/30/2007 9:59	250140	4163	0.022	25.828	339.898		
9/30/2007 10:00	250200	4164	0.019	25.833	339.905	460	207.773
9/30/2007 10:01	250260	4165	0.023	25.825	339.895		
9/30/2007 10:02	250320	4166	0.024	25.82	339.893		
9/30/2007 10:03	250380	4167	0.019	25.822	339.905		
9/30/2007 10:04	250440	4168	0.016	25.826	339.911		
9/30/2007 10:05	250500	4169	0.019	25.826	339.905		
9/30/2007 10:06	250560	4170	0.02	25.819	339.902		
9/30/2007 10:07	250620	4171	0.02	25.818	339.903		
9/30/2007 10:08	250680	4172	0.017	25.82	339.91		
9/30/2007 10:09	250740	4173	0.021	25.821	339.899		
9/30/2007 10:10	250800	4174	0.02	25.816	339.902		
9/30/2007 10:11	250860	4175	0.02	25.824	339.901		
9/30/2007 10:12	250920	4176	0.023	25.824	339.895		
9/30/2007 10:13	250980	4177	0.017	25.82	339.908		
9/30/2007 10:14	251040	4178	0.022	25.809	339.897		
9/30/2007 10:15	251100	4179	0.021	25.805	339.9		
9/30/2007 10:16	251160	4180	0.016	25.809	339.91		
9/30/2007 10:17	251220	4181	0.017	25.811	339.908		
9/30/2007 10:18	251280	4182	0.022	25.798	339.898		
9/30/2007 10:19	251340	4183	0.018	25.809	339.907		
9/30/2007 10:20	251400	4184	0.018	25.808	339.908		
9/30/2007 10:21	251460	4185	0.022	25.798	339.898		
9/30/2007 10:22	251520	4186	0.023	25.804	339.896		

9/30/2007 10:23	251580	4187	0.018	25.81	339.907
9/30/2007 10:24	251640	4188	0.023	25.813	339.896
9/30/2007 10:25	251700	4189	0.019	25.816	339.906
9/30/2007 10:26	251760	4190	0.019	25.813	339.903
9/30/2007 10:27	251820	4191	0.021	25.806	339.899
9/30/2007 10:28	251880	4192	0.02	25.803	339.902
9/30/2007 10:29	251940	4193	0.019	25.806	339.905
9/30/2007 10:30	252000	4194	0.021	25.813	339.899
9/30/2007 10:31	252060	4195	0.018	25.816	339.906
9/30/2007 10:32	252120	4196	0.019	25.817	339.905
9/30/2007 10:33	252180	4197	0.022	25.825	339.897
9/30/2007 10:34	252240	4198	0.017	25.822	339.909
9/30/2007 10:35	252300	4199	0.017	25.826	339.908
9/30/2007 10:36	252360	4200	0.017	25.819	339.909
9/30/2007 10:37	252420	4201	0.024	25.809	339.893
9/30/2007 10:38	252480	4202	0.018	25.82	339.906
9/30/2007 10:39	252540	4203	0.022	25.82	339.898
9/30/2007 10:40	252600	4204	0.018	25.824	339.907
9/30/2007 10:41	252660	4205	0.021	25.828	339.9
9/30/2007 10:42	252720	4206	0.02	25.837	339.902
9/30/2007 10:43	252780	4207	0.022	25.846	339.899
9/30/2007 10:44	252840	4208	0.021	25.849	339.9
9/30/2007 10:45	252900	4209	0.022	25.853	339.898
9/30/2007 10:46	252960	4210	0.02	25.855	339.902
9/30/2007 10:47	253020	4211	0.02	25.855	339.902
9/30/2007 10:48	253080	4212	0.021	25.853	339.899
9/30/2007 10:49	253140	4213	0.019	25.861	339.904
9/30/2007 10:50	253200	4214	0.023	25.859	339.895
9/30/2007 10:51	253260	4215	0.02	25.86	339.902
9/30/2007 10:52	253320	4216	0.02	25.859	339.902
9/30/2007 10:53	253380	4217	0.02	25.853	339.903
9/30/2007 10:54	253440	4218	0.02	25.84	339.902
9/30/2007 10:55	253500	4219	0.021	25.852	339.9
9/30/2007 10:56	253560	4220	0.02	25.853	339.901
9/30/2007 10:57	253620	4221	0.018	25.85	339.907
9/30/2007 10:58	253680	4222	0.019	25.854	339.904
9/30/2007 10:59	253740	4223	0.022	25.859	339.897

9/30/2007 11:00	253800	4224	0.019	25.863	339.904	460.2	207.973
9/30/2007 11:01	253860	4225	0.021	25.855	339.901		
9/30/2007 11:02	253920	4226	0.018	25.86	339.908		
9/30/2007 11:03	253980	4227	0.024	25.858	339.893		
9/30/2007 11:04	254040	4228	0.019	25.853	339.905		
9/30/2007 11:05	254100	4229	0.021	25.855	339.899		
9/30/2007 11:06	254160	4230	0.022	25.857	339.898		
9/30/2007 11:07	254220	4231	0.024	25.858	339.894		
9/30/2007 11:08	254280	4232	0.021	25.858	339.899		
9/30/2007 11:09	254340	4233	0.018	25.857	339.907		
9/30/2007 11:10	254400	4234	0.018	25.849	339.907		
9/30/2007 11:11	254460	4235	0.02	25.853	339.902		
9/30/2007 11:12	254520	4236	0.021	25.849	339.9		
9/30/2007 11:13	254580	4237	0.021	25.846	339.9		
9/30/2007 11:14	254640	4238	0.017	25.851	339.908		
9/30/2007 11:15	254700	4239	0.02	25.843	339.903		
9/30/2007 11:16	254760	4240	0.018	25.853	339.906		
9/30/2007 11:17	254820	4241	0.022	25.852	339.899		
9/30/2007 11:18	254880	4242	0.022	25.854	339.899		
9/30/2007 11:19	254940	4243	0.018	25.849	339.907		
9/30/2007 11:20	255000	4244	0.019	25.85	339.905		
9/30/2007 11:21	255060	4245	0.019	25.85	339.904		
9/30/2007 11:22	255120	4246	0.02	25.849	339.902		
9/30/2007 11:23	255180	4247	0.023	25.85	339.894		
9/30/2007 11:24	255240	4248	0.022	25.841	339.896		
9/30/2007 11:25	255300	4249	0.019	25.847	339.904		
9/30/2007 11:26	255360	4250	0.02	25.854	339.902		
9/30/2007 11:27	255420	4251	0.014	25.859	339.916		
9/30/2007 11:28	255480	4252	0.016	25.851	339.912		
9/30/2007 11:29	255540	4253	0.018	25.854	339.907		
9/30/2007 11:30	255600	4254	0.019	25.855	339.904		
9/30/2007 11:31	255660	4255	0.015	25.857	339.913		
9/30/2007 11:32	255720	4256	0.018	25.853	339.907		
9/30/2007 11:33	255780	4257	0.018	25.858	339.906		
9/30/2007 11:34	255840	4258	0.015	25.853	339.914		
9/30/2007 11:35	255900	4259	0.022	25.848	339.897	460.3	208.073
9/30/2007 11:36	255960	4260	0.024	25.843	339.894		

9/30/2007 11:37	256020	4261	0.02	25.849	339.902		
9/30/2007 11:38	256080	4262	0.022	25.848	339.896		
9/30/2007 11:39	256140	4263	0.02	25.854	339.901		
9/30/2007 11:40	256200	4264	0.024	25.844	339.893		
9/30/2007 11:41	256260	4265	0.017	25.851	339.909		
9/30/2007 11:42	256320	4266	0.02	25.848	339.903		
9/30/2007 11:43	256380	4267	0.02	25.855	339.902		
9/30/2007 11:44	256440	4268	0.023	25.844	339.896		
9/30/2007 11:45	256500	4269	0.021	25.843	339.899		
9/30/2007 11:46	256560	4270	0.021	25.846	339.899		
9/30/2007 11:47	256620	4271	0.016	25.842	339.912		
9/30/2007 11:48	256680	4272	0.019	25.843	339.904		
9/30/2007 11:49	256740	4273	0.023	25.845	339.896		
9/30/2007 11:50	256800	4274	0.019	25.845	339.903		
9/30/2007 11:51	256860	4275	0.02	25.844	339.902		
9/30/2007 11:52	256920	4276	0.02	25.851	339.903		
9/30/2007 11:53	256980	4277	0.02	25.844	339.901		
9/30/2007 11:54	257040	4278	0.02	25.851	339.901		
9/30/2007 11:55	257100	4279	0.017	25.857	339.909		
9/30/2007 11:56	257160	4280	0.02	25.852	339.902		
9/30/2007 11:57	257220	4281	0.021	25.85	339.9		
9/30/2007 11:58	257280	4282	0.024	25.852	339.893		
9/30/2007 11:59	257340	4283	0.022	25.853	339.898		
9/30/2007 12:00	257400	4284	0.021	25.842	339.899	460.6	208.373
9/30/2007 12:01	257460	4285	0.016	25.848	339.911		
9/30/2007 12:02	257520	4286	0.018	25.853	339.906		
9/30/2007 12:03	257580	4287	0.019	25.854	339.905		
9/30/2007 12:04	257640	4288	0.02	25.853	339.903		
9/30/2007 12:05	257700	4289	0.017	25.85	339.91		
9/30/2007 12:06	257760	4290	0.017	25.854	339.909		
9/30/2007 12:07	257820	4291	0.022	25.846	339.897		
9/30/2007 12:08	257880	4292	0.023	25.854	339.894		
9/30/2007 12:09	257940	4293	0.02	25.85	339.901		
9/30/2007 12:10	258000	4294	0.018	25.855	339.906		
9/30/2007 12:11	258060	4295	0.025	25.854	339.892		
9/30/2007 12:12	258120	4296	0.021	25.856	339.9		
9/30/2007 12:13	258180	4297	0.019	25.854	339.905		

9/30/2007 12:14	258240	4298		0.021	25.861	339.899		
9/30/2007 12:15	258300	4299		0.018	25.852	339.908		
9/30/2007 12:16	258360	4300		0.018	25.857	339.907		
9/30/2007 12:17	258420	4301		0.016	25.866	339.912		
9/30/2007 12:18	258480	4302		0.017	25.86	339.91		
9/30/2007 12:19	258540	4303		0.02	25.864	339.902		
9/30/2007 12:20	258600	4304		0.023	25.869	339.896		
9/30/2007 12:21	258660	4305		0.019	25.865	339.904		
9/30/2007 12:22	258720	4306		0.024	25.871	339.894		
9/30/2007 12:23	258780	4307		0.019	25.87	339.905		
9/30/2007 12:24	258840	4308		0.023	25.872	339.896		
9/30/2007 12:25	258900	4309		0.021	25.873	339.901		
9/30/2007 12:26	258960	4310		0.02	25.865	339.902		
9/30/2007 12:27	259020	4311		0.02	25.864	339.902		
9/30/2007 12:28	259080	4312		0.019	25.867	339.905		
9/30/2007 12:29	259140	4313		0.018	25.863	339.906		
9/30/2007 12:30	259200	4314		0.015	25.861	339.914		
9/30/2007 12:31	259260	4315		0.02	25.862	339.903		
9/30/2007 12:32	259320	4316		0.022	25.854	339.898		
9/30/2007 12:33	259380	4317		0.022	25.859	339.897		
9/30/2007 12:34	259440	4318		0.02	25.854	339.902		
9/30/2007 12:35	259500	4319	t/to	0.019	25.854	339.904	460.65	208.423
9/30/2007 12:36	259560	4320		18.195	25.731	297.937		
9/30/2007 12:37	259620	4321	4321.0	10.214	25.611	316.364		64.137
9/30/2007 12:38	259680	4322	2161.0	10.067	25.493	316.705		64.478
9/30/2007 12:39	259740	4323	1441.0	10.658	25.348	315.34	313.3	63.113
9/30/2007 12:40	259800	4324	1081.0	11.224	25.207	314.032		61.805
9/30/2007 12:41	259860	4325	865.0	11.723	25.09	312.881	316.5	60.654
9/30/2007 12:42	259920	4326	721.0	12.182	25.001	311.82		59.593
9/30/2007 12:43	259980	4327	618.1	12.592	24.93	310.873		58.646
9/30/2007 12:44	260040	4328	541.0	12.951	24.875	310.044		57.817
9/30/2007 12:45	260100	4329	481.0	13.309	24.835	309.219		56.992
9/30/2007 12:46	260160	4330	433.0	13.598	24.805	308.55	308.6	56.323
9/30/2007 12:47	260220	4331	393.7	13.904	24.783	307.845		55.618
9/30/2007 12:48	260280	4332	361.0	14.164	24.761	307.245		55.018
9/30/2007 12:49	260340	4333	333.3	14.412	24.743	306.671		54.444
9/30/2007 12:50	260400	4334	309.6	14.666	24.713	306.085		53.858

9/30/2007 12:51	260460	4335	289.0	14.875	24.689	305.602	304.9	53.375
9/30/2007 12:52	260520	4336	271.0	15.078	24.667	305.134		52.907
9/30/2007 12:53	260580	4337	255.1	15.287	24.637	304.651		52.424
9/30/2007 12:54	260640	4338	241.0	15.489	24.608	304.185		51.958
9/30/2007 12:55	260700	4339	228.4	15.68	24.583	303.744		51.517
9/30/2007 12:56	260760	4340	217.0	15.835	24.558	303.385	303.5	51.158
9/30/2007 12:57	260820	4341	206.7	16.001	24.537	303.003		50.776
9/30/2007 12:58	260880	4342	197.4	16.163	24.515	302.629		50.402
9/30/2007 12:59	260940	4343	188.8	16.312	24.488	302.283		50.056
9/30/2007 13:00	261000	4344	181.0	16.458	24.468	301.947		49.72
9/30/2007 13:01	261060	4345	173.8	16.605	24.451	301.609	301.2	49.382
9/30/2007 13:02	261120	4346	167.2	16.742	24.441	301.291		49.064
9/30/2007 13:03	261180	4347	161.0	16.869	24.431	300.999		48.772
9/30/2007 13:04	261240	4348	155.3	16.997	24.414	300.704		48.477
9/30/2007 13:05	261300	4349	150.0	17.121	24.407	300.417		48.19
9/30/2007 13:06	261360	4350	145.0	17.269	24.395	300.074	298.9	47.847
9/30/2007 13:07	261420	4351	140.4	17.368	24.385	299.847		47.62
9/30/2007 13:08	261480	4352	136.0	17.472	24.374	299.607		47.38
9/30/2007 13:09	261540	4353	131.9	17.583	24.358	299.35		47.123
9/30/2007 13:10	261600	4354	128.1	17.693	24.345	299.095		46.868
9/30/2007 13:11	261660	4355	124.4	17.792	24.334	298.866	297.2	46.639
9/30/2007 13:12	261720	4356	121.0	17.91	24.325	298.595		46.368
9/30/2007 13:13	261780	4357	117.8	18	24.324	298.387		46.16
9/30/2007 13:14	261840	4358	114.7	18.092	24.307	298.173		45.946
9/30/2007 13:15	261900	4359	111.8	18.181	24.297	297.968		45.741
9/30/2007 13:16	261960	4360	109.0	18.276	24.287	297.75		45.523
9/30/2007 13:17	262020	4361	106.4	18.362	24.276	297.552		45.325
9/30/2007 13:18	262080	4362	103.9	18.45	24.268	297.348		45.121
9/30/2007 13:19	262140	4363	101.5	18.535	24.261	297.151		44.924
9/30/2007 13:20	262200	4364	99.2	18.622	24.252	296.951		44.724
9/30/2007 13:21	262260	4365	97.0	18.702	24.245	296.765		44.538
9/30/2007 13:22	262320	4366	94.9	18.785	24.238	296.575		44.348
9/30/2007 13:23	262380	4367	92.9	18.873	24.229	296.372		44.145
9/30/2007 13:24	262440	4368	91.0	18.939	24.222	296.22		43.993
9/30/2007 13:25	262500	4369	89.2	19.021	24.222	296.029		43.802
9/30/2007 13:26	262560	4370	87.4	19.094	24.212	295.861		43.634
9/30/2007 13:27	262620	4371	85.7	19.164	24.207	295.7		43.473

9/30/2007 13:28	262680	4372	84.1	19.226	24.199	295.557	43.33
9/30/2007 13:29	262740	4373	82.5	19.298	24.193	295.389	43.162
9/30/2007 13:30	262800	4374	81.0	19.369	24.186	295.225	42.998
9/30/2007 13:31	262860	4375	79.5	19.436	24.181	295.071	42.844
9/30/2007 13:32	262920	4376	78.1	19.506	24.173	294.909	42.682
9/30/2007 13:33	262980	4377	76.8	19.569	24.17	294.763	42.536
9/30/2007 13:34	263040	4378	75.5	19.634	24.163	294.614	42.387
9/30/2007 13:35	263100	4379	74.2	19.694	24.162	294.475	42.248
9/30/2007 13:36	263160	4380	73.0	19.762	24.154	294.319	42.092
9/30/2007 13:37	263220	4381	71.8	19.82	24.149	294.184	41.957
9/30/2007 13:38	263280	4382	70.7	19.878	24.142	294.049	41.822
9/30/2007 13:39	263340	4383	69.6	19.941	24.139	293.906	41.679
9/30/2007 13:40	263400	4384	68.5	19.999	24.135	293.771	41.544
9/30/2007 13:41	263460	4385	67.5	20.065	24.13	293.619	41.392
9/30/2007 13:42	263520	4386	66.5	20.109	24.128	293.516	41.289
9/30/2007 13:43	263580	4387	65.5	20.168	24.125	293.381	41.154
9/30/2007 13:44	263640	4388	64.5	20.219	24.118	293.264	41.037
9/30/2007 13:45	263700	4389	63.6	20.28	24.118	293.122	40.895
9/30/2007 13:46	263760	4390	62.7	20.327	24.111	293.013	40.786
9/30/2007 13:47	263820	4391	61.8	20.38	24.105	292.891	40.664
9/30/2007 13:48	263880	4392	61.0	20.435	24.105	292.764	40.537
9/30/2007 13:49	263940	4393	60.2	20.487	24.105	292.644	40.417
9/30/2007 13:50	264000	4394	59.4	20.542	24.099	292.516	40.289
9/30/2007 13:51	264060	4395	58.6	20.588	24.096	292.411	40.184
9/30/2007 13:52	264120	4396	57.8	20.636	24.092	292.301	40.074
9/30/2007 13:53	264180	4397	57.1	20.682	24.09	292.195	39.968
9/30/2007 13:54	264240	4398	56.4	20.736	24.088	292.07	39.843
9/30/2007 13:55	264300	4399	55.7	20.784	24.084	291.958	39.731
9/30/2007 13:56	264360	4400	55.0	20.827	24.082	291.859	39.632
9/30/2007 13:57	264420	4401	54.3	20.877	24.077	291.743	39.516
9/30/2007 13:58	264480	4402	53.7	20.922	24.077	291.641	39.414
9/30/2007 13:59	264540	4403	53.0	20.97	24.076	291.53	39.303
9/30/2007 14:00	264600	4404	52.4	21.014	24.07	291.427	39.2
9/30/2007 14:01	264660	4405	51.8	21.052	24.067	291.34	39.113
9/30/2007 14:02	264720	4406	51.2	21.098	24.067	291.234	39.007
9/30/2007 14:03	264780	4407	50.7	21.141	24.062	291.134	38.907
9/30/2007 14:04	264840	4408	50.1	21.185	24.06	291.032	38.805

9/30/2007 14:05	264900	4409	49.5	21.226	24.057	290.938	38.711
9/30/2007 14:06	264960	4410	49.0	21.27	24.059	290.837	38.61
9/30/2007 14:07	265020	4411	48.5	21.303	24.055	290.76	38.533
9/30/2007 14:08	265080	4412	48.0	21.351	24.05	290.65	38.423
9/30/2007 14:09	265140	4413	47.5	21.393	24.051	290.552	38.325
9/30/2007 14:10	265200	4414	47.0	21.434	24.045	290.458	38.231
9/30/2007 14:11	265260	4415	46.5	21.469	24.044	290.376	38.149
9/30/2007 14:12	265320	4416	46.0	21.507	24.042	290.288	38.061
9/30/2007 14:13	265380	4417	45.5	21.551	24.042	290.188	37.961
9/30/2007 14:14	265440	4418	45.1	21.588	24.037	290.101	37.874
9/30/2007 14:15	265500	4419	44.6	21.628	24.037	290.01	37.783
9/30/2007 15:15	269100	4479	28.2	23.418	23.965	285.876	33.649
9/30/2007 15:16	269160	4480	28.0	23.433	23.962	285.843	33.616
9/30/2007 15:17	269220	4481	27.8	23.462	23.963	285.774	33.547
9/30/2007 15:18	269280	4482	27.7	23.481	23.961	285.732	33.505
9/30/2007 15:19	269340	4483	27.5	23.514	23.962	285.655	33.428
9/30/2007 15:20	269400	4484	27.3	23.533	23.961	285.611	33.384
9/30/2007 15:21	269460	4485	27.2	23.56	23.958	285.549	33.322
9/30/2007 15:22	269520	4486	27.0	23.581	23.959	285.501	33.274
9/30/2007 15:23	269580	4487	26.9	23.608	23.957	285.438	33.211
9/30/2007 15:24	269640	4488	26.7	23.623	23.957	285.403	33.176
9/30/2007 15:25	269700	4489	26.6	23.646	23.957	285.35	33.123
9/30/2007 15:26	269760	4490	26.4	23.673	23.956	285.289	33.062
9/30/2007 15:27	269820	4491	26.3	23.689	23.957	285.25	33.023
9/30/2007 15:28	269880	4492	26.1	23.717	23.955	285.187	32.96
9/30/2007 15:29	269940	4493	26.0	23.742	23.957	285.13	32.903
9/30/2007 15:30	270000	4494	25.8	23.763	23.954	285.081	32.854
9/30/2007 15:31	270060	4495	25.7	23.777	23.953	285.048	32.821
9/30/2007 15:32	270120	4496	25.5	23.802	23.954	284.991	32.764
9/30/2007 15:33	270180	4497	25.4	23.832	23.95	284.92	32.693
9/30/2007 15:34	270240	4498	25.3	23.848	23.952	284.885	32.658
9/30/2007 15:35	270300	4499	25.1	23.875	23.949	284.822	32.595
9/30/2007 15:36	270360	4500	25.0	23.892	23.949	284.782	32.555
9/30/2007 15:37	270420	4501	24.9	23.914	23.947	284.731	32.504
9/30/2007 15:38	270480	4502	24.7	23.939	23.949	284.673	32.446
9/30/2007 15:39	270540	4503	24.6	23.951	23.949	284.647	32.42
9/30/2007 15:40	270600	4504	24.5	23.972	23.949	284.597	32.37

9/30/2007 15:41	270660	4505	24.4	23.995	23.944	284.545	32.318
9/30/2007 15:42	270720	4506	24.2	24.012	23.946	284.504	32.277
9/30/2007 15:43	270780	4507	24.1	24.034	23.946	284.454	32.227
9/30/2007 15:44	270840	4508	24.0	24.056	23.945	284.403	32.176
9/30/2007 15:45	270900	4509	23.9	24.083	23.947	284.341	32.114
9/30/2007 15:46	270960	4510	23.7	24.097	23.944	284.309	32.082
9/30/2007 15:47	271020	4511	23.6	24.114	23.944	284.27	32.043
9/30/2007 15:48	271080	4512	23.5	24.14	23.943	284.209	31.982
9/30/2007 15:49	271140	4513	23.4	24.157	23.942	284.171	31.944
9/30/2007 15:50	271200	4514	23.3	24.177	23.941	284.125	31.898
9/30/2007 15:51	271260	4515	23.2	24.198	23.945	284.075	31.848
9/30/2007 15:52	271320	4516	23.0	24.218	23.944	284.029	31.802
9/30/2007 15:53	271380	4517	22.9	24.236	23.941	283.989	31.762
9/30/2007 15:54	271440	4518	22.8	24.26	23.942	283.932	31.705
9/30/2007 15:55	271500	4519	22.7	24.276	23.942	283.896	31.669
9/30/2007 15:56	271560	4520	22.6	24.294	23.94	283.855	31.628
9/30/2007 15:57	271620	4521	22.5	24.311	23.941	283.814	31.587
9/30/2007 15:58	271680	4522	22.4	24.329	23.941	283.774	31.547
9/30/2007 15:59	271740	4523	22.3	24.351	23.938	283.723	31.496
9/30/2007 16:00	271800	4524	22.2	24.369	23.938	283.682	31.455
9/30/2007 16:01	271860	4525	22.1	24.39	23.937	283.633	31.406
9/30/2007 16:02	271920	4526	22.0	24.408	23.935	283.592	31.365
9/30/2007 16:03	271980	4527	21.9	24.43	23.938	283.541	31.314
9/30/2007 16:04	272040	4528	21.8	24.443	23.939	283.51	31.283
9/30/2007 16:05	272100	4529	21.7	24.463	23.938	283.463	31.236
9/30/2007 16:06	272160	4530	21.6	24.48	23.935	283.424	31.197
9/30/2007 16:07	272220	4531	21.5	24.5	23.938	283.379	31.152
9/30/2007 16:08	272280	4532	21.4	24.517	23.936	283.34	31.113
9/30/2007 16:09	272340	4533	21.3	24.541	23.934	283.283	31.056
9/30/2007 16:10	272400	4534	21.2	24.55	23.934	283.264	31.037
9/30/2007 16:11	272460	4535	21.1	24.574	23.933	283.209	30.982
9/30/2007 16:12	272520	4536	21.0	24.597	23.932	283.154	30.927
9/30/2007 16:13	272580	4537	20.9	24.611	23.934	283.122	30.895
9/30/2007 16:14	272640	4538	20.8	24.631	23.933	283.076	30.849
9/30/2007 16:15	272700	4539	20.7	24.643	23.93	283.048	30.821
9/30/2007 16:16	272760	4540	20.6	24.666	23.931	282.994	30.767
9/30/2007 16:17	272820	4541	20.5	24.68	23.931	282.963	30.736

9/30/2007 16:18	272880	4542	20.5	24.697	23.931	282.924	30.697
9/30/2007 16:19	272940	4543	20.4	24.718	23.931	282.876	30.649
9/30/2007 16:20	273000	4544	20.3	24.73	23.93	282.847	30.62
9/30/2007 16:21	273060	4545	20.2	24.75	23.934	282.802	30.575
9/30/2007 16:22	273120	4546	20.1	24.77	23.931	282.755	30.528
9/30/2007 16:23	273180	4547	20.0	24.782	23.93	282.726	30.499
9/30/2007 16:24	273240	4548	19.9	24.798	23.928	282.692	30.465
9/30/2007 16:25	273300	4549	19.9	24.818	23.928	282.645	30.418
9/30/2007 16:26	273360	4550	19.8	24.832	23.929	282.613	30.386
9/30/2007 16:27	273420	4551	19.7	24.852	23.929	282.565	30.338
9/30/2007 16:28	273480	4552	19.6	24.867	23.931	282.532	30.305
9/30/2007 16:29	273540	4553	19.5	24.89	23.923	282.479	30.252
9/30/2007 16:30	273600	4554	19.5	24.902	23.928	282.45	30.223
9/30/2007 16:31	273660	4555	19.4	24.916	23.927	282.419	30.192
9/30/2007 16:32	273720	4556	19.3	24.933	23.927	282.378	30.151
9/30/2007 16:33	273780	4557	19.2	24.952	23.927	282.336	30.109
9/30/2007 16:34	273840	4558	19.2	24.967	23.926	282.301	30.074
9/30/2007 16:35	273900	4559	19.1	24.987	23.924	282.255	30.028
9/30/2007 16:36	273960	4560	19.0	24.998	23.927	282.228	30.001
9/30/2007 16:37	274020	4561	18.9	25.016	23.925	282.187	29.96
9/30/2007 16:38	274080	4562	18.9	25.031	23.923	282.153	29.926
9/30/2007 16:39	274140	4563	18.8	25.05	23.922	282.11	29.883
9/30/2007 16:40	274200	4564	18.7	25.067	23.923	282.069	29.842
9/30/2007 16:41	274260	4565	18.6	25.081	23.924	282.037	29.81
9/30/2007 16:42	274320	4566	18.6	25.097	23.921	281.999	29.772
9/30/2007 16:43	274380	4567	18.5	25.113	23.92	281.964	29.737
9/30/2007 16:44	274440	4568	18.4	25.128	23.923	281.929	29.702
9/30/2007 16:45	274500	4569	18.3	25.143	23.924	281.893	29.666
9/30/2007 16:46	274560	4570	18.3	25.159	23.922	281.857	29.63
9/30/2007 16:47	274620	4571	18.2	25.172	23.921	281.828	29.601
9/30/2007 16:48	274680	4572	18.1	25.189	23.922	281.787	29.56
9/30/2007 16:49	274740	4573	18.1	25.206	23.921	281.749	29.522
9/30/2007 16:50	274800	4574	18.0	25.219	23.919	281.718	29.491
9/30/2007 16:51	274860	4575	17.9	25.235	23.921	281.681	29.454
9/30/2007 16:52	274920	4576	17.9	25.252	23.92	281.642	29.415
9/30/2007 16:53	274980	4577	17.8	25.267	23.921	281.606	29.379
9/30/2007 16:54	275040	4578	17.7	25.281	23.917	281.574	29.347

9/30/2007 16:55	275100	4579	17.7	25.295	23.919	281.543	29.316
9/30/2007 16:56	275160	4580	17.6	25.311	23.919	281.506	29.279
9/30/2007 16:57	275220	4581	17.6	25.325	23.918	281.473	29.246
9/30/2007 16:58	275280	4582	17.5	25.34	23.92	281.439	29.212
9/30/2007 16:59	275340	4583	17.4	25.356	23.919	281.402	29.175
9/30/2007 17:00	275400	4584	17.4	25.369	23.917	281.372	29.145
9/30/2007 17:01	275460	4585	17.3	25.383	23.919	281.34	29.113
9/30/2007 17:02	275520	4586	17.2	25.398	23.919	281.304	29.077
9/30/2007 17:03	275580	4587	17.2	25.415	23.919	281.267	29.04
9/30/2007 17:04	275640	4588	17.1	25.421	23.915	281.251	29.024
9/30/2007 17:05	275700	4589	17.1	25.443	23.919	281.202	28.975
9/30/2007 17:06	275760	4590	17.0	25.459	23.918	281.164	28.937
9/30/2007 17:07	275820	4591	16.9	25.473	23.917	281.132	28.905
9/30/2007 17:08	275880	4592	16.9	25.488	23.919	281.098	28.871
9/30/2007 17:09	275940	4593	16.8	25.498	23.916	281.075	28.848
9/30/2007 17:10	276000	4594	16.8	25.514	23.917	281.037	28.81
9/30/2007 17:11	276060	4595	16.7	25.531	23.918	280.999	28.772
9/30/2007 17:12	276120	4596	16.7	25.536	23.916	280.985	28.758
9/30/2007 17:13	276180	4597	16.6	25.557	23.915	280.937	28.71
9/30/2007 17:14	276240	4598	16.5	25.573	23.915	280.901	28.674
9/30/2007 17:15	276300	4599	16.5	25.586	23.913	280.87	28.643
9/30/2007 17:16	276360	4600	16.4	25.599	23.917	280.841	28.614
9/30/2007 17:17	276420	4601	16.4	25.614	23.914	280.806	28.579
9/30/2007 17:18	276480	4602	16.3	25.625	23.914	280.781	28.554
9/30/2007 17:19	276540	4603	16.3	25.636	23.918	280.756	28.529
9/30/2007 17:20	276600	4604	16.2	25.661	23.913	280.699	28.472
9/30/2007 17:21	276660	4605	16.2	25.667	23.915	280.685	28.458
9/30/2007 17:22	276720	4606	16.1	25.682	23.912	280.648	28.421
9/30/2007 17:23	276780	4607	16.1	25.691	23.916	280.628	28.401
9/30/2007 17:24	276840	4608	16.0	25.708	23.914	280.589	28.362
9/30/2007 17:25	276900	4609	15.9	25.726	23.911	280.547	28.32
9/30/2007 17:26	276960	4610	15.9	25.739	23.91	280.519	28.292
9/30/2007 17:27	277020	4611	15.8	25.747	23.912	280.498	28.271
9/30/2007 17:28	277080	4612	15.8	25.765	23.912	280.457	28.23
9/30/2007 17:29	277140	4613	15.7	25.775	23.916	280.435	28.208
9/30/2007 17:30	277200	4614	15.7	25.78	23.911	280.423	28.196
9/30/2007 17:31	277260	4615	15.6	25.8	23.916	280.377	28.15

9/30/2007 17:32	277320	4616	15.6	25.815	23.914	280.343	28.116
9/30/2007 17:33	277380	4617	15.5	25.829	23.909	280.311	28.084
9/30/2007 17:34	277440	4618	15.5	25.839	23.909	280.286	28.059
9/30/2007 17:35	277500	4619	15.4	25.856	23.91	280.248	28.021
9/30/2007 17:36	277560	4620	15.4	25.869	23.911	280.218	27.991
9/30/2007 17:37	277620	4621	15.4	25.882	23.91	280.186	27.959
9/30/2007 17:38	277680	4622	15.3	25.9	23.909	280.147	27.92
9/30/2007 17:39	277740	4623	15.3	25.907	23.911	280.129	27.902
9/30/2007 17:40	277800	4624	15.2	25.92	23.91	280.099	27.872
9/30/2007 17:41	277860	4625	15.2	25.935	23.909	280.065	27.838
9/30/2007 17:42	277920	4626	15.1	25.942	23.909	280.049	27.822
9/30/2007 17:43	277980	4627	15.1	25.963	23.911	280.001	27.774
9/30/2007 17:44	278040	4628	15.0	25.973	23.91	279.976	27.749
9/30/2007 17:45	278100	4629	15.0	25.987	23.909	279.945	27.718
9/30/2007 17:46	278160	4630	14.9	25.999	23.91	279.916	27.689
9/30/2007 17:47	278220	4631	14.9	26.012	23.908	279.886	27.659
9/30/2007 17:48	278280	4632	14.8	26.022	23.909	279.864	27.637
9/30/2007 17:49	278340	4633	14.8	26.037	23.906	279.829	27.602
9/30/2007 17:50	278400	4634	14.8	26.046	23.907	279.808	27.581
9/30/2007 17:51	278460	4635	14.7	26.062	23.906	279.772	27.545
9/30/2007 17:52	278520	4636	14.7	26.073	23.909	279.746	27.519
9/30/2007 17:53	278580	4637	14.6	26.085	23.907	279.719	27.492
9/30/2007 17:54	278640	4638	14.6	26.097	23.909	279.692	27.465
9/30/2007 17:55	278700	4639	14.5	26.111	23.909	279.659	27.432
9/30/2007 17:56	278760	4640	14.5	26.127	23.906	279.623	27.396
9/30/2007 17:57	278820	4641	14.5	26.137	23.905	279.599	27.372
9/30/2007 17:58	278880	4642	14.4	26.143	23.904	279.586	27.359
9/30/2007 17:59	278940	4643	14.4	26.159	23.908	279.549	27.322
9/30/2007 18:00	279000	4644	14.3	26.168	23.905	279.528	27.301
9/30/2007 18:01	279060	4645	14.3	26.18	23.905	279.5	27.273
9/30/2007 18:02	279120	4646	14.3	26.191	23.905	279.473	27.246
9/30/2007 18:03	279180	4647	14.2	26.209	23.908	279.433	27.206
9/30/2007 18:04	279240	4648	14.2	26.217	23.906	279.415	27.188
9/30/2007 18:05	279300	4649	14.1	26.233	23.903	279.376	27.149
9/30/2007 18:06	279360	4650	14.1	26.243	23.902	279.354	27.127
9/30/2007 18:07	279420	4651	14.1	26.256	23.908	279.323	27.096
9/30/2007 18:08	279480	4652	14.0	26.269	23.9	279.294	27.067

9/30/2007 18:09	279540	4653	14.0	26.277	23.906	279.275	27.048
9/30/2007 18:10	279600	4654	13.9	26.282	23.905	279.263	27.036
9/30/2007 18:11	279660	4655	13.9	26.3	23.906	279.224	26.997
9/30/2007 18:12	279720	4656	13.9	26.311	23.903	279.198	26.971
9/30/2007 18:13	279780	4657	13.8	26.326	23.904	279.162	26.935
9/30/2007 18:14	279840	4658	13.8	26.341	23.903	279.128	26.901
9/30/2007 18:15	279900	4659	13.7	26.347	23.902	279.113	26.886
9/30/2007 18:16	279960	4660	13.7	26.363	23.901	279.078	26.851
9/30/2007 18:17	280020	4661	13.7	26.37	23.903	279.061	26.834
9/30/2007 18:18	280080	4662	13.6	26.386	23.901	279.024	26.797
9/30/2007 18:19	280140	4663	13.6	26.392	23.902	279.01	26.783
9/30/2007 18:20	280200	4664	13.6	26.401	23.902	278.99	26.763
9/30/2007 18:21	280260	4665	13.5	26.419	23.903	278.948	26.721
9/30/2007 18:22	280320	4666	13.5	26.429	23.902	278.925	26.698
9/30/2007 18:23	280380	4667	13.4	26.44	23.902	278.899	26.672
9/30/2007 18:24	280440	4668	13.4	26.445	23.901	278.887	26.66
9/30/2007 18:25	280500	4669	13.4	26.452	23.9	278.872	26.645
9/30/2007 18:26	280560	4670	13.3	26.474	23.9	278.82	26.593
9/30/2007 18:27	280620	4671	13.3	26.485	23.9	278.796	26.569
9/30/2007 18:28	280680	4672	13.3	26.49	23.901	278.783	26.556
9/30/2007 18:29	280740	4673	13.2	26.507	23.901	278.744	26.517
9/30/2007 18:30	280800	4674	13.2	26.516	23.899	278.723	26.496
9/30/2007 18:31	280860	4675	13.2	26.531	23.903	278.689	26.462
9/30/2007 18:32	280920	4676	13.1	26.542	23.9	278.664	26.437
9/30/2007 18:33	280980	4677	13.1	26.553	23.901	278.639	26.412
9/30/2007 18:34	281040	4678	13.1	26.554	23.899	278.636	26.409
9/30/2007 18:35	281100	4679	13.0	26.571	23.901	278.597	26.37
9/30/2007 18:36	281160	4680	13.0	26.585	23.901	278.565	26.338
9/30/2007 18:37	281220	4681	13.0	26.599	23.901	278.533	26.306
9/30/2007 18:38	281280	4682	12.9	26.606	23.9	278.517	26.29
9/30/2007 18:39	281340	4683	12.9	26.609	23.903	278.508	26.281
9/30/2007 18:40	281400	4684	12.9	26.629	23.9	278.464	26.237
9/30/2007 18:41	281460	4685	12.8	26.642	23.898	278.433	26.206
9/30/2007 18:42	281520	4686	12.8	26.649	23.901	278.416	26.189
9/30/2007 18:43	281580	4687	12.8	26.658	23.9	278.396	26.169
9/30/2007 18:44	281640	4688	12.7	26.667	23.901	278.375	26.148
9/30/2007 18:45	281700	4689	12.7	26.674	23.901	278.358	26.131

9/30/2007 18:46	281760	4690	12.7	26.694	23.898	278.313	26.086
9/30/2007 18:47	281820	4691	12.6	26.7	23.901	278.298	26.071
9/30/2007 18:48	281880	4692	12.6	26.714	23.901	278.267	26.04
9/30/2007 18:49	281940	4693	12.6	26.723	23.898	278.245	26.018
9/30/2007 18:50	282000	4694	12.6	26.735	23.9	278.218	25.991
9/30/2007 18:51	282060	4695	12.5	26.743	23.896	278.2	25.973
9/30/2007 18:52	282120	4696	12.5	26.756	23.897	278.17	25.943
9/30/2007 18:53	282180	4697	12.5	26.765	23.901	278.149	25.922
9/30/2007 18:54	282240	4698	12.4	26.772	23.9	278.132	25.905
9/30/2007 18:55	282300	4699	12.4	26.779	23.898	278.117	25.89
9/30/2007 18:56	282360	4700	12.4	26.79	23.898	278.091	25.864
9/30/2007 18:57	282420	4701	12.3	26.803	23.898	278.061	25.834
9/30/2007 18:58	282480	4702	12.3	26.815	23.897	278.034	25.807
9/30/2007 18:59	282540	4703	12.3	26.817	23.897	278.029	25.802
9/30/2007 19:00	282600	4704	12.3	26.838	23.9	277.979	25.752
9/30/2007 19:01	282660	4705	12.2	26.847	23.897	277.959	25.732
9/30/2007 19:02	282720	4706	12.2	26.857	23.898	277.937	25.71
9/30/2007 19:03	282780	4707	12.2	26.866	23.899	277.915	25.688
9/30/2007 19:04	282840	4708	12.1	26.871	23.897	277.903	25.676
9/30/2007 19:05	282900	4709	12.1	26.889	23.899	277.862	25.635
9/30/2007 19:06	282960	4710	12.1	26.894	23.895	277.852	25.625
9/30/2007 19:07	283020	4711	12.0	26.908	23.897	277.819	25.592
9/30/2007 19:08	283080	4712	12.0	26.918	23.897	277.795	25.568
9/30/2007 19:09	283140	4713	12.0	26.926	23.896	277.776	25.549
9/30/2007 19:10	283200	4714	12.0	26.937	23.895	277.75	25.523
9/30/2007 19:11	283260	4715	11.9	26.947	23.896	277.729	25.502
9/30/2007 19:12	283320	4716	11.9	26.96	23.896	277.697	25.47
9/30/2007 19:13	283380	4717	11.9	26.969	23.894	277.679	25.452
9/30/2007 19:14	283440	4718	11.9	26.979	23.895	277.654	25.427
9/30/2007 19:15	283500	4719	11.8	26.987	23.895	277.636	25.409
9/30/2007 19:16	283560	4720	11.8	26.995	23.893	277.618	25.391
9/30/2007 19:17	283620	4721	11.8	27.008	23.896	277.587	25.36
9/30/2007 19:18	283680	4722	11.7	27.018	23.897	277.564	25.337
9/30/2007 19:19	283740	4723	11.7	27.025	23.894	277.548	25.321
9/30/2007 19:20	283800	4724	11.7	27.034	23.895	277.527	25.3
9/30/2007 19:21	283860	4725	11.7	27.045	23.899	277.502	25.275
9/30/2007 19:22	283920	4726	11.6	27.055	23.891	277.48	25.253

9/30/2007 19:23	283980	4727	11.6	27.062	23.896	277.462	25.235
9/30/2007 19:24	284040	4728	11.6	27.075	23.893	277.433	25.206
9/30/2007 19:25	284100	4729	11.6	27.084	23.896	277.412	25.185
9/30/2007 19:26	284160	4730	11.5	27.087	23.894	277.404	25.177
9/30/2007 19:27	284220	4731	11.5	27.095	23.897	277.387	25.16
9/30/2007 19:28	284280	4732	11.5	27.109	23.893	277.355	25.128
9/30/2007 19:29	284340	4733	11.5	27.12	23.894	277.328	25.101
9/30/2007 19:30	284400	4734	11.4	27.127	23.894	277.312	25.085
9/30/2007 19:31	284460	4735	11.4	27.139	23.89	277.284	25.057
9/30/2007 19:32	284520	4736	11.4	27.152	23.895	277.256	25.029
9/30/2007 19:33	284580	4737	11.4	27.16	23.896	277.237	25.01
9/30/2007 19:34	284640	4738	11.3	27.168	23.893	277.218	24.991
9/30/2007 19:35	284700	4739	11.3	27.176	23.896	277.2	24.973
9/30/2007 19:36	284760	4740	11.3	27.188	23.891	277.173	24.946
9/30/2007 19:37	284820	4741	11.3	27.2	23.893	277.145	24.918
9/30/2007 19:38	284880	4742	11.2	27.212	23.894	277.117	24.89
9/30/2007 19:39	284940	4743	11.2	27.217	23.892	277.106	24.879
9/30/2007 19:40	285000	4744	11.2	27.226	23.893	277.084	24.857
9/30/2007 19:41	285060	4745	11.2	27.231	23.893	277.074	24.847
9/30/2007 19:42	285120	4746	11.1	27.244	23.891	277.042	24.815
9/30/2007 19:43	285180	4747	11.1	27.247	23.891	277.035	24.808
9/30/2007 19:44	285240	4748	11.1	27.259	23.89	277.009	24.782
9/30/2007 19:45	285300	4749	11.1	27.268	23.891	276.986	24.759
9/30/2007 19:46	285360	4750	11.0	27.281	23.891	276.958	24.731
9/30/2007 19:47	285420	4751	11.0	27.286	23.894	276.945	24.718
9/30/2007 19:48	285480	4752	11.0	27.301	23.893	276.911	24.684
9/30/2007 19:49	285540	4753	11.0	27.305	23.892	276.902	24.675
9/30/2007 19:50	285600	4754	11.0	27.313	23.892	276.882	24.655
9/30/2007 19:51	285660	4755	10.9	27.318	23.891	276.872	24.645
9/30/2007 19:52	285720	4756	10.9	27.337	23.891	276.829	24.602
9/30/2007 19:53	285780	4757	10.9	27.347	23.892	276.804	24.577
9/30/2007 19:54	285840	4758	10.9	27.352	23.892	276.794	24.567
9/30/2007 19:55	285900	4759	10.8	27.356	23.889	276.784	24.557
9/30/2007 19:56	285960	4760	10.8	27.369	23.89	276.754	24.527
9/30/2007 19:57	286020	4761	10.8	27.375	23.891	276.741	24.514
9/30/2007 19:58	286080	4762	10.8	27.385	23.893	276.717	24.49
9/30/2007 19:59	286140	4763	10.8	27.395	23.889	276.694	24.467

9/30/2007 20:00	286200	4764	10.7	27.406	23.89	276.67	24.443
9/30/2007 20:01	286260	4765	10.7	27.407	23.891	276.666	24.439
9/30/2007 20:02	286320	4766	10.7	27.418	23.892	276.642	24.415
9/30/2007 20:03	286380	4767	10.7	27.431	23.891	276.61	24.383
9/30/2007 20:04	286440	4768	10.6	27.435	23.889	276.602	24.375
9/30/2007 20:05	286500	4769	10.6	27.444	23.89	276.581	24.354
9/30/2007 20:06	286560	4770	10.6	27.452	23.892	276.562	24.335
9/30/2007 20:07	286620	4771	10.6	27.466	23.89	276.531	24.304
9/30/2007 20:08	286680	4772	10.6	27.467	23.888	276.528	24.301
9/30/2007 20:09	286740	4773	10.5	27.476	23.887	276.506	24.279
9/30/2007 20:10	286800	4774	10.5	27.486	23.889	276.483	24.256
9/30/2007 20:11	286860	4775	10.5	27.496	23.888	276.46	24.233
9/30/2007 20:12	286920	4776	10.5	27.511	23.891	276.427	24.2
9/30/2007 20:13	286980	4777	10.5	27.513	23.887	276.422	24.195
9/30/2007 20:14	287040	4778	10.4	27.527	23.889	276.389	24.162
9/30/2007 20:15	287100	4779	10.4	27.532	23.887	276.378	24.151
9/30/2007 20:16	287160	4780	10.4	27.546	23.89	276.346	24.119
9/30/2007 20:17	287220	4781	10.4	27.545	23.888	276.347	24.12
9/30/2007 20:18	287280	4782	10.4	27.557	23.887	276.319	24.092
9/30/2007 20:19	287340	4783	10.3	27.569	23.89	276.293	24.066
9/30/2007 20:20	287400	4784	10.3	27.57	23.885	276.289	24.062
9/30/2007 20:21	287460	4785	10.3	27.584	23.889	276.257	24.03
9/30/2007 20:22	287520	4786	10.3	27.594	23.891	276.234	24.007
9/30/2007 20:23	287580	4787	10.3	27.603	23.891	276.215	23.988
9/30/2007 20:24	287640	4788	10.2	27.606	23.886	276.208	23.981
9/30/2007 20:25	287700	4789	10.2	27.615	23.892	276.185	23.958
9/30/2007 20:26	287760	4790	10.2	27.629	23.887	276.153	23.926
9/30/2007 20:27	287820	4791	10.2	27.632	23.889	276.148	23.921
9/30/2007 20:28	287880	4792	10.2	27.64	23.889	276.128	23.901
9/30/2007 20:29	287940	4793	10.1	27.648	23.89	276.11	23.883
9/30/2007 20:30	288000	4794	10.1	27.657	23.892	276.09	23.863
9/30/2007 20:31	288060	4795	10.1	27.664	23.889	276.073	23.846
9/30/2007 20:32	288120	4796	10.1	27.671	23.889	276.056	23.829
9/30/2007 20:33	288180	4797	10.1	27.681	23.888	276.033	23.806
9/30/2007 20:34	288240	4798	10.0	27.689	23.889	276.015	23.788
9/30/2007 20:35	288300	4799	10.0	27.7	23.888	275.99	23.763
9/30/2007 20:36	288360	4800	10.0	27.705	23.887	275.978	23.751

9/30/2007 20:37	288420	4801	10.0	27.714	23.886	275.957	23.73
9/30/2007 20:38	288480	4802	10.0	27.719	23.885	275.945	23.718
9/30/2007 20:39	288540	4803	9.9	27.733	23.887	275.913	23.686
9/30/2007 20:40	288600	4804	9.9	27.742	23.884	275.894	23.667
9/30/2007 20:41	288660	4805	9.9	27.746	23.887	275.883	23.656
9/30/2007 20:42	288720	4806	9.9	27.751	23.886	275.871	23.644
9/30/2007 20:43	288780	4807	9.9	27.765	23.887	275.84	23.613
9/30/2007 20:44	288840	4808	9.9	27.769	23.885	275.83	23.603
9/30/2007 20:45	288900	4809	9.8	27.775	23.889	275.817	23.59
9/30/2007 20:46	288960	4810	9.8	27.793	23.891	275.776	23.549
9/30/2007 20:47	289020	4811	9.8	27.801	23.885	275.756	23.529
9/30/2007 20:48	289080	4812	9.8	27.807	23.885	275.744	23.517
9/30/2007 20:49	289140	4813	9.8	27.813	23.888	275.729	23.502
9/30/2007 20:50	289200	4814	9.7	27.826	23.886	275.7	23.473
9/30/2007 20:51	289260	4815	9.7	27.83	23.885	275.69	23.463
9/30/2007 20:52	289320	4816	9.7	27.836	23.887	275.675	23.448
9/30/2007 20:53	289380	4817	9.7	27.845	23.886	275.655	23.428
9/30/2007 20:54	289440	4818	9.7	27.857	23.888	275.627	23.4
9/30/2007 20:55	289500	4819	9.7	27.866	23.887	275.608	23.381
9/30/2007 20:56	289560	4820	9.6	27.876	23.885	275.583	23.356
9/30/2007 20:57	289620	4821	9.6	27.878	23.888	275.579	23.352
9/30/2007 20:58	289680	4822	9.6	27.887	23.886	275.558	23.331
9/30/2007 20:59	289740	4823	9.6	27.895	23.889	275.54	23.313
9/30/2007 21:00	289800	4824	9.6	27.904	23.885	275.519	23.292
9/30/2007 21:01	289860	4825	9.6	27.914	23.887	275.496	23.269
9/30/2007 21:02	289920	4826	9.5	27.919	23.882	275.485	23.258
9/30/2007 21:03	289980	4827	9.5	27.926	23.884	275.469	23.242
9/30/2007 21:04	290040	4828	9.5	27.931	23.886	275.456	23.229
9/30/2007 21:05	290100	4829	9.5	27.942	23.883	275.431	23.204
9/30/2007 21:06	290160	4830	9.5	27.945	23.882	275.424	23.197
9/30/2007 21:07	290220	4831	9.5	27.952	23.884	275.407	23.18
9/30/2007 21:08	290280	4832	9.4	27.963	23.885	275.383	23.156
9/30/2007 21:09	290340	4833	9.4	27.972	23.884	275.363	23.136
9/30/2007 21:10	290400	4834	9.4	27.978	23.885	275.349	23.122
9/30/2007 21:11	290460	4835	9.4	27.98	23.881	275.343	23.116
9/30/2007 21:12	290520	4836	9.4	27.987	23.885	275.327	23.1
9/30/2007 21:13	290580	4837	9.4	27.998	23.885	275.301	23.074

9/30/2007 21:14	290640	4838	9.3	28.007	23.885	275.28	23.053
9/30/2007 21:15	290700	4839	9.3	28.017	23.883	275.258	23.031
9/30/2007 21:16	290760	4840	9.3	28.023	23.885	275.244	23.017
9/30/2007 21:17	290820	4841	9.3	28.028	23.887	275.233	23.006
9/30/2007 21:18	290880	4842	9.3	28.038	23.889	275.21	22.983
9/30/2007 21:19	290940	4843	9.3	28.037	23.888	275.211	22.984
9/30/2007 21:20	291000	4844	9.2	28.053	23.884	275.174	22.947
9/30/2007 21:21	291060	4845	9.2	28.062	23.885	275.153	22.926
9/30/2007 21:22	291120	4846	9.2	28.069	23.881	275.138	22.911
9/30/2007 21:23	291180	4847	9.2	28.071	23.882	275.132	22.905
9/30/2007 21:24	291240	4848	9.2	28.078	23.884	275.116	22.889
9/30/2007 21:25	291300	4849	9.2	28.091	23.886	275.087	22.86
9/30/2007 21:26	291360	4850	9.2	28.099	23.886	275.068	22.841
9/30/2007 21:27	291420	4851	9.1	28.108	23.885	275.047	22.82
9/30/2007 21:28	291480	4852	9.1	28.113	23.881	275.036	22.809
9/30/2007 21:29	291540	4853	9.1	28.116	23.886	275.03	22.803
9/30/2007 21:30	291600	4854	9.1	28.122	23.883	275.015	22.788
9/30/2007 21:31	291660	4855	9.1	28.137	23.883	274.98	22.753
9/30/2007 21:32	291720	4856	9.1	28.138	23.886	274.979	22.752
9/30/2007 21:33	291780	4857	9.0	28.145	23.883	274.962	22.735
9/30/2007 21:34	291840	4858	9.0	28.156	23.882	274.938	22.711
9/30/2007 21:35	291900	4859	9.0	28.163	23.882	274.92	22.693
9/30/2007 21:36	291960	4860	9.0	28.159	23.881	274.929	22.702
9/30/2007 21:37	292020	4861	9.0	28.176	23.884	274.89	22.663
9/30/2007 21:38	292080	4862	9.0	28.173	23.885	274.897	22.67
9/30/2007 21:39	292140	4863	9.0	28.188	23.882	274.863	22.636
9/30/2007 21:40	292200	4864	8.9	28.194	23.883	274.849	22.622
9/30/2007 21:41	292260	4865	8.9	28.203	23.882	274.828	22.601
9/30/2007 21:42	292320	4866	8.9	28.208	23.882	274.817	22.59
9/30/2007 21:43	292380	4867	8.9	28.223	23.881	274.783	22.556
9/30/2007 21:44	292440	4868	8.9	28.221	23.887	274.787	22.56
9/30/2007 21:45	292500	4869	8.9	28.228	23.883	274.771	22.544
9/30/2007 21:46	292560	4870	8.9	28.238	23.881	274.748	22.521
9/30/2007 21:47	292620	4871	8.8	28.244	23.88	274.733	22.506
9/30/2007 21:48	292680	4872	8.8	28.252	23.883	274.714	22.487
9/30/2007 21:49	292740	4873	8.8	28.26	23.881	274.698	22.471
9/30/2007 21:50	292800	4874	8.8	28.265	23.879	274.685	22.458

9/30/2007 21:51	292860	4875	8.8	28.269	23.882	274.675	22.448
9/30/2007 21:52	292920	4876	8.8	28.281	23.882	274.649	22.422
9/30/2007 21:53	292980	4877	8.8	28.283	23.883	274.643	22.416
9/30/2007 21:54	293040	4878	8.7	28.291	23.882	274.626	22.399
9/30/2007 21:55	293100	4879	8.7	28.302	23.881	274.6	22.373
9/30/2007 21:56	293160	4880	8.7	28.313	23.882	274.575	22.348
9/30/2007 21:57	293220	4881	8.7	28.315	23.883	274.569	22.342
9/30/2007 21:58	293280	4882	8.7	28.32	23.881	274.557	22.33
9/30/2007 21:59	293340	4883	8.7	28.329	23.88	274.538	22.311
9/30/2007 22:00	293400	4884	8.7	28.339	23.879	274.514	22.287
9/30/2007 22:01	293460	4885	8.6	28.34	23.884	274.513	22.286
9/30/2007 22:02	293520	4886	8.6	28.349	23.881	274.491	22.264
9/30/2007 22:03	293580	4887	8.6	28.358	23.883	274.47	22.243
9/30/2007 22:04	293640	4888	8.6	28.363	23.882	274.46	22.233
9/30/2007 22:05	293700	4889	8.6	28.365	23.881	274.455	22.228
9/30/2007 22:06	293760	4890	8.6	28.38	23.883	274.421	22.194
9/30/2007 22:07	293820	4891	8.6	28.379	23.88	274.422	22.195
9/30/2007 22:08	293880	4892	8.6	28.383	23.882	274.413	22.186
9/30/2007 22:09	293940	4893	8.5	28.401	23.883	274.372	22.145
9/30/2007 22:10	294000	4894	8.5	28.4	23.881	274.374	22.147
9/30/2007 22:11	294060	4895	8.5	28.407	23.881	274.357	22.13
9/30/2007 22:12	294120	4896	8.5	28.412	23.883	274.346	22.119
9/30/2007 22:13	294180	4897	8.5	28.414	23.881	274.341	22.114
9/30/2007 22:14	294240	4898	8.5	28.432	23.879	274.3	22.073
9/30/2007 22:15	294300	4899	8.5	28.439	23.881	274.282	22.055
9/30/2007 22:16	294360	4900	8.4	28.44	23.88	274.282	22.055
9/30/2007 22:17	294420	4901	8.4	28.453	23.881	274.252	22.025
9/30/2007 22:18	294480	4902	8.4	28.453	23.881	274.25	22.023
9/30/2007 22:19	294540	4903	8.4	28.463	23.882	274.228	22.001
9/30/2007 22:20	294600	4904	8.4	28.467	23.88	274.219	21.992
9/30/2007 22:21	294660	4905	8.4	28.481	23.881	274.187	21.96
9/30/2007 22:22	294720	4906	8.4	28.48	23.879	274.189	21.962
9/30/2007 22:23	294780	4907	8.4	28.485	23.878	274.178	21.951
9/30/2007 22:24	294840	4908	8.3	28.499	23.876	274.145	21.918
9/30/2007 22:25	294900	4909	8.3	28.507	23.879	274.127	21.9
9/30/2007 22:26	294960	4910	8.3	28.506	23.879	274.13	21.903
9/30/2007 22:27	295020	4911	8.3	28.511	23.878	274.117	21.89

9/30/2007 22:28	295080	4912	8.3	28.52	23.879	274.096	21.869
9/30/2007 22:29	295140	4913	8.3	28.524	23.882	274.086	21.859
9/30/2007 22:30	295200	4914	8.3	28.536	23.882	274.06	21.833
9/30/2007 22:31	295260	4915	8.3	28.541	23.88	274.048	21.821
9/30/2007 22:32	295320	4916	8.2	28.548	23.882	274.033	21.806
9/30/2007 22:33	295380	4917	8.2	28.548	23.881	274.032	21.805
9/30/2007 22:34	295440	4918	8.2	28.562	23.881	273.999	21.772
9/30/2007 22:35	295500	4919	8.2	28.559	23.882	274.008	21.781
9/30/2007 22:36	295560	4920	8.2	28.576	23.876	273.968	21.741
9/30/2007 22:37	295620	4921	8.2	28.58	23.879	273.957	21.73
9/30/2007 22:38	295680	4922	8.2	28.583	23.881	273.95	21.723
9/30/2007 22:39	295740	4923	8.2	28.59	23.879	273.935	21.708
9/30/2007 22:40	295800	4924	8.2	28.603	23.878	273.906	21.679
9/30/2007 22:41	295860	4925	8.1	28.608	23.879	273.893	21.666
9/30/2007 22:42	295920	4926	8.1	28.609	23.879	273.891	21.664
9/30/2007 22:43	295980	4927	8.1	28.614	23.877	273.88	21.653
9/30/2007 22:44	296040	4928	8.1	28.626	23.877	273.853	21.626
9/30/2007 22:45	296100	4929	8.1	28.627	23.878	273.848	21.621
9/30/2007 22:46	296160	4930	8.1	28.639	23.88	273.821	21.594
9/30/2007 22:47	296220	4931	8.1	28.644	23.879	273.811	21.584
9/30/2007 22:48	296280	4932	8.1	28.645	23.88	273.808	21.581
9/30/2007 22:49	296340	4933	8.0	28.653	23.879	273.79	21.563
9/30/2007 22:50	296400	4934	8.0	28.656	23.88	273.784	21.557
9/30/2007 22:51	296460	4935	8.0	28.663	23.882	273.765	21.538
9/30/2007 22:52	296520	4936	8.0	28.672	23.878	273.745	21.518
9/30/2007 22:53	296580	4937	8.0	28.677	23.878	273.735	21.508
9/30/2007 22:54	296640	4938	8.0	28.685	23.881	273.717	21.49
9/30/2007 22:55	296700	4939	8.0	28.689	23.881	273.707	21.48
9/30/2007 22:56	296760	4940	8.0	28.696	23.879	273.69	21.463
9/30/2007 22:57	296820	4941	8.0	28.699	23.879	273.682	21.455
9/30/2007 22:58	296880	4942	7.9	28.705	23.879	273.668	21.441
9/30/2007 22:59	296940	4943	7.9	28.719	23.879	273.637	21.41
9/30/2007 23:00	297000	4944	7.9	28.718	23.878	273.639	21.412
9/30/2007 23:01	297060	4945	7.9	28.727	23.878	273.618	21.391
9/30/2007 23:02	297120	4946	7.9	28.733	23.877	273.605	21.378
9/30/2007 23:03	297180	4947	7.9	28.739	23.88	273.59	21.363
9/30/2007 23:04	297240	4948	7.9	28.748	23.877	273.571	21.344

9/30/2007 23:05	297300	4949	7.9	28.755	23.879	273.553	21.326
9/30/2007 23:06	297360	4950	7.9	28.759	23.877	273.545	21.318
9/30/2007 23:07	297420	4951	7.8	28.764	23.88	273.533	21.306
9/30/2007 23:08	297480	4952	7.8	28.766	23.877	273.528	21.301
9/30/2007 23:09	297540	4953	7.8	28.775	23.878	273.508	21.281
9/30/2007 23:10	297600	4954	7.8	28.777	23.876	273.502	21.275
9/30/2007 23:11	297660	4955	7.8	28.787	23.879	273.481	21.254
9/30/2007 23:12	297720	4956	7.8	28.797	23.876	273.456	21.229
9/30/2007 23:13	297780	4957	7.8	28.805	23.88	273.438	21.211
9/30/2007 23:14	297840	4958	7.8	28.811	23.877	273.424	21.197
9/30/2007 23:15	297900	4959	7.8	28.806	23.88	273.436	21.209
9/30/2007 23:16	297960	4960	7.8	28.823	23.876	273.398	21.171
9/30/2007 23:17	298020	4961	7.7	28.825	23.879	273.392	21.165
9/30/2007 23:18	298080	4962	7.7	28.83	23.878	273.382	21.155
9/30/2007 23:19	298140	4963	7.7	28.832	23.879	273.377	21.15
9/30/2007 23:20	298200	4964	7.7	28.84	23.881	273.357	21.13
9/30/2007 23:21	298260	4965	7.7	28.847	23.876	273.341	21.114
9/30/2007 23:22	298320	4966	7.7	28.852	23.878	273.331	21.104
9/30/2007 23:23	298380	4967	7.7	28.865	23.877	273.3	21.073
9/30/2007 23:24	298440	4968	7.7	28.87	23.874	273.289	21.062
9/30/2007 23:25	298500	4969	7.7	28.87	23.88	273.288	21.061
9/30/2007 23:26	298560	4970	7.6	28.877	23.878	273.272	21.045
9/30/2007 23:27	298620	4971	7.6	28.881	23.876	273.262	21.035
9/30/2007 23:28	298680	4972	7.6	28.89	23.879	273.243	21.016
9/30/2007 23:29	298740	4973	7.6	28.898	23.878	273.223	20.996
9/30/2007 23:30	298800	4974	7.6	28.896	23.876	273.228	21.001
9/30/2007 23:31	298860	4975	7.6	28.907	23.876	273.202	20.975
9/30/2007 23:32	298920	4976	7.6	28.91	23.876	273.197	20.97
9/30/2007 23:33	298980	4977	7.6	28.917	23.878	273.179	20.952
9/30/2007 23:34	299040	4978	7.6	28.925	23.876	273.162	20.935
9/30/2007 23:35	299100	4979	7.6	28.929	23.88	273.153	20.926
9/30/2007 23:36	299160	4980	7.5	28.936	23.878	273.136	20.909
9/30/2007 23:37	299220	4981	7.5	28.941	23.874	273.125	20.898
9/30/2007 23:38	299280	4982	7.5	28.948	23.879	273.108	20.881
9/30/2007 23:39	299340	4983	7.5	28.947	23.877	273.111	20.884
9/30/2007 23:40	299400	4984	7.5	28.96	23.879	273.08	20.853
9/30/2007 23:41	299460	4985	7.5	28.962	23.875	273.076	20.849

9/30/2007 23:42	299520	4986	7.5	28.967	23.877	273.065	20.838
9/30/2007 23:43	299580	4987	7.5	28.977	23.878	273.042	20.815
9/30/2007 23:44	299640	4988	7.5	28.976	23.875	273.042	20.815
9/30/2007 23:45	299700	4989	7.5	28.985	23.876	273.023	20.796
9/30/2007 23:46	299760	4990	7.4	28.988	23.878	273.017	20.79
9/30/2007 23:47	299820	4991	7.4	28.996	23.873	272.998	20.771
9/30/2007 23:48	299880	4992	7.4	29.002	23.877	272.984	20.757
9/30/2007 23:49	299940	4993	7.4	29.013	23.878	272.958	20.731
9/30/2007 23:50	300000	4994	7.4	29.017	23.877	272.949	20.722
9/30/2007 23:51	300060	4995	7.4	29.024	23.879	272.932	20.705
9/30/2007 23:52	300120	4996	7.4	29.024	23.877	272.934	20.707
9/30/2007 23:53	300180	4997	7.4	29.038	23.879	272.901	20.674
9/30/2007 23:54	300240	4998	7.4	29.035	23.876	272.907	20.68
9/30/2007 23:55	300300	4999	7.4	29.044	23.876	272.886	20.659
9/30/2007 23:56	300360	5000	7.4	29.045	23.875	272.885	20.658
9/30/2007 23:57	300420	5001	7.3	29.052	23.876	272.867	20.64
9/30/2007 23:58	300480	5002	7.3	29.059	23.874	272.851	20.624
9/30/2007 23:59	300540	5003	7.3	29.069	23.876	272.828	20.601
10/1/2007 0:00	300600	5004	7.3	29.069	23.879	272.829	20.602
10/1/2007 0:01	300660	5005	7.3	29.086	23.877	272.791	20.564
10/1/2007 0:02	300720	5006	7.3	29.084	23.877	272.795	20.568
10/1/2007 0:03	300780	5007	7.3	29.081	23.876	272.801	20.574
10/1/2007 0:04	300840	5008	7.3	29.1	23.875	272.758	20.531
10/1/2007 0:05	300900	5009	7.3	29.105	23.876	272.746	20.519
10/1/2007 0:06	300960	5010	7.3	29.105	23.874	272.745	20.518
10/1/2007 0:07	301020	5011	7.3	29.115	23.873	272.724	20.497
10/1/2007 0:08	301080	5012	7.2	29.118	23.876	272.716	20.489
10/1/2007 0:09	301140	5013	7.2	29.118	23.877	272.715	20.488
10/1/2007 0:10	301200	5014	7.2	29.125	23.876	272.699	20.472
10/1/2007 0:11	301260	5015	7.2	29.131	23.871	272.685	20.458
10/1/2007 0:12	301320	5016	7.2	29.138	23.875	272.668	20.441
10/1/2007 0:13	301380	5017	7.2	29.142	23.875	272.659	20.432
10/1/2007 0:14	301440	5018	7.2	29.153	23.874	272.634	20.407
10/1/2007 0:15	301500	5019	7.2	29.155	23.871	272.63	20.403
10/1/2007 0:16	301560	5020	7.2	29.159	23.875	272.62	20.393
10/1/2007 0:17	301620	5021	7.2	29.165	23.874	272.608	20.381
10/1/2007 0:18	301680	5022	7.2	29.167	23.873	272.603	20.376

10/1/2007 0:19	301740	5023	7.1	29.172	23.876	272.591	20.364
10/1/2007 0:20	301800	5024	7.1	29.175	23.874	272.583	20.356
10/1/2007 0:21	301860	5025	7.1	29.189	23.875	272.552	20.325
10/1/2007 0:22	301920	5026	7.1	29.19	23.877	272.549	20.322
10/1/2007 0:23	301980	5027	7.1	29.201	23.877	272.523	20.296
10/1/2007 0:24	302040	5028	7.1	29.201	23.874	272.525	20.298
10/1/2007 0:25	302100	5029	7.1	29.212	23.875	272.498	20.271
10/1/2007 0:26	302160	5030	7.1	29.212	23.876	272.499	20.272
10/1/2007 0:27	302220	5031	7.1	29.215	23.877	272.493	20.266
10/1/2007 0:28	302280	5032	7.1	29.223	23.874	272.473	20.246
10/1/2007 0:29	302340	5033	7.1	29.226	23.873	272.465	20.238
10/1/2007 0:30	302400	5034	7.1	29.241	23.875	272.431	20.204
10/1/2007 0:31	302460	5035	7.0	29.238	23.874	272.438	20.211
10/1/2007 0:32	302520	5036	7.0	29.243	23.873	272.426	20.199
10/1/2007 0:33	302580	5037	7.0	29.255	23.877	272.398	20.171
10/1/2007 0:34	302640	5038	7.0	29.254	23.874	272.402	20.175
10/1/2007 0:35	302700	5039	7.0	29.257	23.876	272.394	20.167
10/1/2007 0:36	302760	5040	7.0	29.267	23.874	272.372	20.145
10/1/2007 0:37	302820	5041	7.0	29.272	23.879	272.36	20.133
10/1/2007 0:38	302880	5042	7.0	29.276	23.877	272.35	20.123
10/1/2007 0:39	302940	5043	7.0	29.278	23.875	272.347	20.12
10/1/2007 0:40	303000	5044	7.0	29.285	23.877	272.329	20.102
10/1/2007 0:41	303060	5045	7.0	29.29	23.875	272.319	20.092
10/1/2007 0:42	303120	5046	7.0	29.303	23.877	272.288	20.061
10/1/2007 0:43	303180	5047	6.9	29.307	23.873	272.279	20.052
10/1/2007 0:44	303240	5048	6.9	29.312	23.872	272.267	20.04
10/1/2007 0:45	303300	5049	6.9	29.31	23.875	272.272	20.045
10/1/2007 0:46	303360	5050	6.9	29.319	23.874	272.252	20.025
10/1/2007 0:47	303420	5051	6.9	29.321	23.874	272.248	20.021
10/1/2007 0:48	303480	5052	6.9	29.327	23.872	272.233	20.006
10/1/2007 0:49	303540	5053	6.9	29.333	23.878	272.22	19.993
10/1/2007 0:50	303600	5054	6.9	29.336	23.874	272.212	19.985
10/1/2007 0:51	303660	5055	6.9	29.344	23.876	272.195	19.968
10/1/2007 0:52	303720	5056	6.9	29.348	23.878	272.186	19.959
10/1/2007 0:53	303780	5057	6.9	29.358	23.873	272.161	19.934
10/1/2007 0:54	303840	5058	6.9	29.353	23.875	272.173	19.946
10/1/2007 0:55	303900	5059	6.8	29.361	23.876	272.154	19.927

10/1/2007 0:56	303960	5060	6.8	29.374	23.876	272.125	19.898
10/1/2007 0:57	304020	5061	6.8	29.374	23.871	272.124	19.897
10/1/2007 0:58	304080	5062	6.8	29.377	23.874	272.118	19.891
10/1/2007 0:59	304140	5063	6.8	29.382	23.875	272.105	19.878
10/1/2007 1:00	304200	5064	6.8	29.395	23.875	272.075	19.848
10/1/2007 1:01	304260	5065	6.8	29.393	23.874	272.081	19.854
10/1/2007 1:02	304320	5066	6.8	29.395	23.875	272.076	19.849
10/1/2007 1:03	304380	5067	6.8	29.411	23.872	272.039	19.812
10/1/2007 1:04	304440	5068	6.8	29.409	23.871	272.044	19.817
10/1/2007 1:05	304500	5069	6.8	29.413	23.872	272.036	19.809
10/1/2007 1:06	304560	5070	6.8	29.419	23.873	272.021	19.794
10/1/2007 1:07	304620	5071	6.8	29.424	23.874	272.008	19.781
10/1/2007 1:08	304680	5072	6.7	29.429	23.873	271.997	19.77
10/1/2007 1:09	304740	5073	6.7	29.431	23.875	271.993	19.766
10/1/2007 1:10	304800	5074	6.7	29.439	23.873	271.974	19.747
10/1/2007 1:11	304860	5075	6.7	29.441	23.872	271.97	19.743
10/1/2007 1:12	304920	5076	6.7	29.447	23.871	271.956	19.729
10/1/2007 1:13	304980	5077	6.7	29.454	23.872	271.939	19.712
10/1/2007 1:14	305040	5078	6.7	29.458	23.873	271.93	19.703
10/1/2007 1:15	305100	5079	6.7	29.463	23.875	271.919	19.692
10/1/2007 1:16	305160	5080	6.7	29.467	23.872	271.91	19.683
10/1/2007 1:17	305220	5081	6.7	29.475	23.871	271.891	19.664
10/1/2007 1:18	305280	5082	6.7	29.48	23.873	271.881	19.654
10/1/2007 1:19	305340	5083	6.7	29.487	23.873	271.864	19.637
10/1/2007 1:20	305400	5084	6.7	29.49	23.875	271.857	19.63
10/1/2007 1:21	305460	5085	6.6	29.496	23.873	271.842	19.615
10/1/2007 1:22	305520	5086	6.6	29.498	23.872	271.839	19.612
10/1/2007 1:23	305580	5087	6.6	29.509	23.874	271.812	19.585
10/1/2007 1:24	305640	5088	6.6	29.508	23.871	271.814	19.587
10/1/2007 1:25	305700	5089	6.6	29.514	23.871	271.802	19.575
10/1/2007 1:26	305760	5090	6.6	29.516	23.871	271.797	19.57
10/1/2007 1:27	305820	5091	6.6	29.519	23.87	271.789	19.562
10/1/2007 1:28	305880	5092	6.6	29.524	23.871	271.778	19.551
10/1/2007 1:29	305940	5093	6.6	29.533	23.873	271.758	19.531
10/1/2007 1:30	306000	5094	6.6	29.539	23.873	271.745	19.518
10/1/2007 1:31	306060	5095	6.6	29.533	23.871	271.758	19.531
10/1/2007 1:32	306120	5096	6.6	29.549	23.869	271.721	19.494

10/1/2007 1:33	306180	5097	6.6	29.55	23.871	271.718	19.491
10/1/2007 1:34	306240	5098	6.6	29.556	23.872	271.704	19.477
10/1/2007 1:35	306300	5099	6.5	29.562	23.872	271.69	19.463
10/1/2007 1:36	306360	5100	6.5	29.57	23.872	271.671	19.444
10/1/2007 1:37	306420	5101	6.5	29.572	23.871	271.667	19.44
10/1/2007 1:38	306480	5102	6.5	29.579	23.877	271.651	19.424
10/1/2007 1:39	306540	5103	6.5	29.582	23.876	271.645	19.418
10/1/2007 1:40	306600	5104	6.5	29.583	23.872	271.641	19.414
10/1/2007 1:41	306660	5105	6.5	29.588	23.872	271.631	19.404
10/1/2007 1:42	306720	5106	6.5	29.598	23.874	271.608	19.381
10/1/2007 1:43	306780	5107	6.5	29.6	23.871	271.604	19.377
10/1/2007 1:44	306840	5108	6.5	29.6	23.873	271.603	19.376
10/1/2007 1:45	306900	5109	6.5	29.61	23.873	271.579	19.352
10/1/2007 1:46	306960	5110	6.5	29.609	23.875	271.582	19.355
10/1/2007 1:47	307020	5111	6.5	29.62	23.871	271.556	19.329
10/1/2007 1:48	307080	5112	6.5	29.626	23.872	271.543	19.316
10/1/2007 1:49	307140	5113	6.4	29.631	23.872	271.53	19.303
10/1/2007 1:50	307200	5114	6.4	29.635	23.871	271.522	19.295
10/1/2007 1:51	307260	5115	6.4	29.64	23.872	271.51	19.283
10/1/2007 1:52	307320	5116	6.4	29.642	23.87	271.505	19.278
10/1/2007 1:53	307380	5117	6.4	29.651	23.87	271.485	19.258
10/1/2007 1:54	307440	5118	6.4	29.654	23.871	271.479	19.252
10/1/2007 1:55	307500	5119	6.4	29.662	23.876	271.459	19.232
10/1/2007 1:56	307560	5120	6.4	29.661	23.871	271.463	19.236
10/1/2007 1:57	307620	5121	6.4	29.666	23.872	271.45	19.223
10/1/2007 1:58	307680	5122	6.4	29.674	23.87	271.431	19.204
10/1/2007 1:59	307740	5123	6.4	29.676	23.869	271.428	19.201
10/1/2007 2:00	307800	5124	6.4	29.684	23.871	271.408	19.181
10/1/2007 2:01	307860	5125	6.4	29.685	23.87	271.405	19.178
10/1/2007 2:02	307920	5126	6.4	29.687	23.871	271.402	19.175
10/1/2007 2:03	307980	5127	6.4	29.692	23.871	271.39	19.163
10/1/2007 2:04	308040	5128	6.3	29.701	23.87	271.37	19.143
10/1/2007 2:05	308100	5129	6.3	29.7	23.873	271.373	19.146
10/1/2007 2:06	308160	5130	6.3	29.714	23.869	271.341	19.114
10/1/2007 2:07	308220	5131	6.3	29.714	23.873	271.339	19.112
10/1/2007 2:08	308280	5132	6.3	29.716	23.869	271.334	19.107
10/1/2007 2:09	308340	5133	6.3	29.724	23.873	271.317	19.09

10/1/2007 2:10	308400	5134	6.3	29.723	23.869	271.319	19.092
10/1/2007 2:11	308460	5135	6.3	29.739	23.872	271.282	19.055
10/1/2007 2:12	308520	5136	6.3	29.736	23.871	271.288	19.061
10/1/2007 2:13	308580	5137	6.3	29.743	23.868	271.272	19.045
10/1/2007 2:14	308640	5138	6.3	29.744	23.868	271.269	19.042
10/1/2007 2:15	308700	5139	6.3	29.751	23.869	271.254	19.027
10/1/2007 2:16	308760	5140	6.3	29.756	23.871	271.242	19.015
10/1/2007 2:17	308820	5141	6.3	29.758	23.868	271.238	19.011
10/1/2007 2:18	308880	5142	6.3	29.773	23.871	271.204	18.977
10/1/2007 2:19	308940	5143	6.2	29.768	23.869	271.215	18.988
10/1/2007 2:20	309000	5144	6.2	29.775	23.873	271.2	18.973
10/1/2007 2:21	309060	5145	6.2	29.78	23.866	271.186	18.959
10/1/2007 2:22	309120	5146	6.2	29.781	23.872	271.184	18.957
10/1/2007 2:23	309180	5147	6.2	29.785	23.871	271.175	18.948
10/1/2007 2:24	309240	5148	6.2	29.793	23.869	271.158	18.931
10/1/2007 2:25	309300	5149	6.2	29.796	23.872	271.15	18.923
10/1/2007 2:26	309360	5150	6.2	29.807	23.872	271.124	18.897
10/1/2007 2:27	309420	5151	6.2	29.806	23.87	271.127	18.9
10/1/2007 2:28	309480	5152	6.2	29.807	23.868	271.124	18.897
10/1/2007 2:29	309540	5153	6.2	29.819	23.871	271.096	18.869
10/1/2007 2:30	309600	5154	6.2	29.819	23.869	271.097	18.87
10/1/2007 2:31	309660	5155	6.2	29.819	23.871	271.097	18.87
10/1/2007 2:32	309720	5156	6.2	29.827	23.869	271.078	18.851
10/1/2007 2:33	309780	5157	6.2	29.831	23.867	271.069	18.842
10/1/2007 2:34	309840	5158	6.2	29.833	23.87	271.065	18.838
10/1/2007 2:35	309900	5159	6.1	29.838	23.869	271.052	18.825
10/1/2007 2:36	309960	5160	6.1	29.848	23.868	271.029	18.802
10/1/2007 2:37	310020	5161	6.1	29.851	23.87	271.023	18.796
10/1/2007 2:38	310080	5162	6.1	29.85	23.869	271.025	18.798
10/1/2007 2:39	310140	5163	6.1	29.857	23.872	271.008	18.781
10/1/2007 2:40	310200	5164	6.1	29.867	23.87	270.985	18.758
10/1/2007 2:41	310260	5165	6.1	29.869	23.869	270.982	18.755
10/1/2007 2:42	310320	5166	6.1	29.87	23.868	270.98	18.753
10/1/2007 2:43	310380	5167	6.1	29.876	23.87	270.966	18.739
10/1/2007 2:44	310440	5168	6.1	29.882	23.868	270.952	18.725
10/1/2007 2:45	310500	5169	6.1	29.89	23.87	270.933	18.706
10/1/2007 2:46	310560	5170	6.1	29.89	23.87	270.934	18.707

10/1/2007 2:47	310620	5171	6.1	29.893	23.869	270.925	18.698
10/1/2007 2:48	310680	5172	6.1	29.9	23.87	270.909	18.682
10/1/2007 2:49	310740	5173	6.1	29.902	23.866	270.905	18.678
10/1/2007 2:50	310800	5174	6.1	29.911	23.873	270.886	18.659
10/1/2007 2:51	310860	5175	6.1	29.919	23.87	270.865	18.638
10/1/2007 2:52	310920	5176	6.0	29.92	23.867	270.865	18.638
10/1/2007 2:53	310980	5177	6.0	29.926	23.869	270.849	18.622
10/1/2007 2:54	311040	5178	6.0	29.931	23.867	270.84	18.613
10/1/2007 2:55	311100	5179	6.0	29.929	23.866	270.843	18.616
10/1/2007 2:56	311160	5180	6.0	29.939	23.869	270.821	18.594
10/1/2007 2:57	311220	5181	6.0	29.938	23.869	270.823	18.596
10/1/2007 2:58	311280	5182	6.0	29.949	23.87	270.797	18.57
10/1/2007 2:59	311340	5183	6.0	29.946	23.869	270.805	18.578
10/1/2007 3:00	311400	5184	6.0	29.948	23.869	270.798	18.571
10/1/2007 3:01	311460	5185	6.0	29.955	23.869	270.784	18.557
10/1/2007 3:02	311520	5186	6.0	29.964	23.87	270.763	18.536
10/1/2007 3:03	311580	5187	6.0	29.962	23.868	270.767	18.54
10/1/2007 3:04	311640	5188	6.0	29.971	23.87	270.747	18.52
10/1/2007 3:05	311700	5189	6.0	29.968	23.869	270.752	18.525
10/1/2007 3:06	311760	5190	6.0	29.978	23.868	270.73	18.503
10/1/2007 3:07	311820	5191	6.0	29.98	23.871	270.725	18.498
10/1/2007 3:08	311880	5192	6.0	29.985	23.867	270.715	18.488
10/1/2007 3:09	311940	5193	5.9	29.993	23.87	270.696	18.469
10/1/2007 3:10	312000	5194	5.9	29.993	23.87	270.694	18.467
10/1/2007 3:11	312060	5195	5.9	30.001	23.871	270.677	18.45
10/1/2007 3:12	312120	5196	5.9	30.003	23.868	270.673	18.446
10/1/2007 3:13	312180	5197	5.9	30.006	23.873	270.665	18.438
10/1/2007 3:14	312240	5198	5.9	30.013	23.869	270.65	18.423
10/1/2007 3:15	312300	5199	5.9	30.012	23.87	270.652	18.425
10/1/2007 3:16	312360	5200	5.9	30.02	23.869	270.633	18.406
10/1/2007 3:17	312420	5201	5.9	30.026	23.868	270.62	18.393
10/1/2007 3:18	312480	5202	5.9	30.026	23.868	270.62	18.393
10/1/2007 3:19	312540	5203	5.9	30.034	23.868	270.602	18.375
10/1/2007 3:20	312600	5204	5.9	30.038	23.871	270.592	18.365
10/1/2007 3:21	312660	5205	5.9	30.039	23.868	270.59	18.363
10/1/2007 3:22	312720	5206	5.9	30.046	23.871	270.574	18.347
10/1/2007 3:23	312780	5207	5.9	30.051	23.869	270.561	18.334

10/1/2007 3:24	312840	5208	5.9	30.063	23.869	270.533	18.306
10/1/2007 3:25	312900	5209	5.9	30.061	23.868	270.539	18.312
10/1/2007 3:26	312960	5210	5.9	30.066	23.871	270.527	18.3
10/1/2007 3:27	313020	5211	5.8	30.069	23.868	270.521	18.294
10/1/2007 3:28	313080	5212	5.8	30.07	23.869	270.517	18.29
10/1/2007 3:29	313140	5213	5.8	30.077	23.869	270.501	18.274
10/1/2007 3:30	313200	5214	5.8	30.079	23.864	270.497	18.27
10/1/2007 3:31	313260	5215	5.8	30.086	23.867	270.48	18.253
10/1/2007 3:32	313320	5216	5.8	30.088	23.869	270.477	18.25
10/1/2007 3:33	313380	5217	5.8	30.09	23.867	270.472	18.245
10/1/2007 3:34	313440	5218	5.8	30.096	23.87	270.458	18.231
10/1/2007 3:35	313500	5219	5.8	30.109	23.868	270.427	18.2
10/1/2007 3:36	313560	5220	5.8	30.105	23.867	270.438	18.211
10/1/2007 3:37	313620	5221	5.8	30.109	23.867	270.428	18.201
10/1/2007 3:38	313680	5222	5.8	30.113	23.867	270.418	18.191
10/1/2007 3:39	313740	5223	5.8	30.124	23.869	270.393	18.166
10/1/2007 3:40	313800	5224	5.8	30.119	23.868	270.404	18.177
10/1/2007 3:41	313860	5225	5.8	30.126	23.866	270.388	18.161
10/1/2007 3:42	313920	5226	5.8	30.139	23.868	270.359	18.132
10/1/2007 3:43	313980	5227	5.8	30.135	23.866	270.367	18.14
10/1/2007 3:44	314040	5228	5.8	30.139	23.867	270.358	18.131
10/1/2007 3:45	314100	5229	5.8	30.142	23.868	270.352	18.125
10/1/2007 3:46	314160	5230	5.7	30.15	23.867	270.334	18.107
10/1/2007 3:47	314220	5231	5.7	30.149	23.866	270.336	18.109
10/1/2007 3:48	314280	5232	5.7	30.162	23.867	270.305	18.078
10/1/2007 3:49	314340	5233	5.7	30.159	23.866	270.313	18.086
10/1/2007 3:50	314400	5234	5.7	30.164	23.869	270.3	18.073
10/1/2007 3:51	314460	5235	5.7	30.17	23.866	270.286	18.059
10/1/2007 3:52	314520	5236	5.7	30.172	23.867	270.282	18.055
10/1/2007 3:53	314580	5237	5.7	30.174	23.865	270.276	18.049
10/1/2007 3:54	314640	5238	5.7	30.18	23.866	270.265	18.038
10/1/2007 3:55	314700	5239	5.7	30.184	23.865	270.254	18.027
10/1/2007 3:56	314760	5240	5.7	30.186	23.867	270.249	18.022
10/1/2007 3:57	314820	5241	5.7	30.197	23.867	270.224	17.997
10/1/2007 3:58	314880	5242	5.7	30.196	23.869	270.227	18
10/1/2007 3:59	314940	5243	5.7	30.204	23.868	270.208	17.981
10/1/2007 4:00	315000	5244	5.7	30.206	23.87	270.203	17.976

10/1/2007 4:01	315060	5245	5.7	30.21	23.869	270.194	17.967
10/1/2007 4:02	315120	5246	5.7	30.213	23.869	270.188	17.961
10/1/2007 4:03	315180	5247	5.7	30.217	23.864	270.178	17.951
10/1/2007 4:04	315240	5248	5.7	30.216	23.87	270.181	17.954
10/1/2007 4:05	315300	5249	5.7	30.225	23.867	270.16	17.933
10/1/2007 4:06	315360	5250	5.6	30.227	23.866	270.156	17.929
10/1/2007 4:07	315420	5251	5.6	30.234	23.865	270.14	17.913
10/1/2007 4:08	315480	5252	5.6	30.236	23.868	270.134	17.907
10/1/2007 4:09	315540	5253	5.6	30.243	23.866	270.118	17.891
10/1/2007 4:10	315600	5254	5.6	30.244	23.868	270.115	17.888
10/1/2007 4:11	315660	5255	5.6	30.249	23.868	270.103	17.876
10/1/2007 4:12	315720	5256	5.6	30.255	23.871	270.09	17.863
10/1/2007 4:13	315780	5257	5.6	30.254	23.867	270.094	17.867
10/1/2007 4:14	315840	5258	5.6	30.262	23.868	270.074	17.847
10/1/2007 4:15	315900	5259	5.6	30.267	23.866	270.063	17.836
10/1/2007 4:16	315960	5260	5.6	30.271	23.865	270.054	17.827
10/1/2007 4:17	316020	5261	5.6	30.276	23.866	270.043	17.816
10/1/2007 4:18	316080	5262	5.6	30.275	23.868	270.044	17.817
10/1/2007 4:19	316140	5263	5.6	30.281	23.868	270.029	17.802
10/1/2007 4:20	316200	5264	5.6	30.289	23.865	270.011	17.784
10/1/2007 4:21	316260	5265	5.6	30.289	23.866	270.011	17.784
10/1/2007 4:22	316320	5266	5.6	30.29	23.869	270.009	17.782
10/1/2007 4:23	316380	5267	5.6	30.298	23.869	269.991	17.764
10/1/2007 4:24	316440	5268	5.6	30.3	23.869	269.988	17.761
10/1/2007 4:25	316500	5269	5.6	30.307	23.868	269.97	17.743
10/1/2007 4:26	316560	5270	5.5	30.31	23.864	269.963	17.736
10/1/2007 4:27	316620	5271	5.5	30.311	23.865	269.961	17.734
10/1/2007 4:28	316680	5272	5.5	30.315	23.867	269.952	17.725
10/1/2007 4:29	316740	5273	5.5	30.322	23.867	269.935	17.708
10/1/2007 4:30	316800	5274	5.5	30.323	23.866	269.933	17.706
10/1/2007 4:31	316860	5275	5.5	30.327	23.867	269.925	17.698
10/1/2007 4:32	316920	5276	5.5	30.334	23.865	269.908	17.681
10/1/2007 4:33	316980	5277	5.5	30.338	23.864	269.898	17.671
10/1/2007 4:34	317040	5278	5.5	30.35	23.866	269.87	17.643
10/1/2007 4:35	317100	5279	5.5	30.346	23.866	269.88	17.653
10/1/2007 4:36	317160	5280	5.5	30.348	23.869	269.875	17.648
10/1/2007 4:37	317220	5281	5.5	30.355	23.865	269.86	17.633

10/1/2007 4:38	317280	5282	5.5	30.357	23.867	269.855	17.628
10/1/2007 4:39	317340	5283	5.5	30.362	23.866	269.844	17.617
10/1/2007 4:40	317400	5284	5.5	30.363	23.868	269.841	17.614
10/1/2007 4:41	317460	5285	5.5	30.368	23.866	269.831	17.604
10/1/2007 4:42	317520	5286	5.5	30.372	23.865	269.821	17.594
10/1/2007 4:43	317580	5287	5.5	30.375	23.868	269.813	17.586
10/1/2007 4:44	317640	5288	5.5	30.376	23.865	269.811	17.584
10/1/2007 4:45	317700	5289	5.5	30.386	23.867	269.789	17.562
10/1/2007 4:46	317760	5290	5.5	30.389	23.868	269.781	17.554
10/1/2007 4:47	317820	5291	5.4	30.392	23.865	269.773	17.546
10/1/2007 4:48	317880	5292	5.4	30.397	23.869	269.763	17.536
10/1/2007 4:49	317940	5293	5.4	30.4	23.865	269.757	17.53
10/1/2007 4:50	318000	5294	5.4	30.407	23.865	269.738	17.511
10/1/2007 4:51	318060	5295	5.4	30.415	23.867	269.72	17.493
10/1/2007 4:52	318120	5296	5.4	30.409	23.866	269.734	17.507
10/1/2007 4:53	318180	5297	5.4	30.417	23.866	269.717	17.49
10/1/2007 4:54	318240	5298	5.4	30.418	23.867	269.713	17.486
10/1/2007 4:55	318300	5299	5.4	30.424	23.867	269.701	17.474
10/1/2007 4:56	318360	5300	5.4	30.426	23.865	269.695	17.468
10/1/2007 4:57	318420	5301	5.4	30.431	23.869	269.685	17.458
10/1/2007 4:58	318480	5302	5.4	30.437	23.865	269.669	17.442
10/1/2007 4:59	318540	5303	5.4	30.436	23.869	269.672	17.445
10/1/2007 5:00	318600	5304	5.4	30.442	23.868	269.658	17.431
10/1/2007 5:01	318660	5305	5.4	30.446	23.865	269.649	17.422
10/1/2007 5:02	318720	5306	5.4	30.452	23.867	269.635	17.408
10/1/2007 5:03	318780	5307	5.4	30.453	23.867	269.633	17.406
10/1/2007 5:04	318840	5308	5.4	30.454	23.868	269.63	17.403
10/1/2007 5:05	318900	5309	5.4	30.458	23.865	269.621	17.394
10/1/2007 5:06	318960	5310	5.4	30.467	23.866	269.601	17.374
10/1/2007 5:07	319020	5311	5.4	30.467	23.865	269.601	17.374
10/1/2007 5:08	319080	5312	5.4	30.473	23.863	269.586	17.359
10/1/2007 5:09	319140	5313	5.4	30.478	23.865	269.576	17.349
10/1/2007 5:10	319200	5314	5.3	30.479	23.865	269.573	17.346
10/1/2007 5:11	319260	5315	5.3	30.484	23.864	269.561	17.334
10/1/2007 5:12	319320	5316	5.3	30.49	23.867	269.549	17.322
10/1/2007 5:13	319380	5317	5.3	30.489	23.867	269.551	17.324
10/1/2007 5:14	319440	5318	5.3	30.497	23.865	269.532	17.305

10/1/2007 5:15	319500	5319	5.3	30.501	23.866	269.523	17.296
10/1/2007 5:16	319560	5320	5.3	30.51	23.867	269.501	17.274
10/1/2007 5:17	319620	5321	5.3	30.505	23.865	269.513	17.286
10/1/2007 5:18	319680	5322	5.3	30.512	23.865	269.496	17.269
10/1/2007 5:19	319740	5323	5.3	30.508	23.866	269.506	17.279
10/1/2007 5:20	319800	5324	5.3	30.519	23.867	269.481	17.254
10/1/2007 5:21	319860	5325	5.3	30.524	23.865	269.469	17.242
10/1/2007 5:22	319920	5326	5.3	30.525	23.863	269.467	17.24
10/1/2007 5:23	319980	5327	5.3	30.528	23.864	269.46	17.233
10/1/2007 5:24	320040	5328	5.3	30.533	23.866	269.449	17.222
10/1/2007 5:25	320100	5329	5.3	30.537	23.864	269.439	17.212
10/1/2007 5:26	320160	5330	5.3	30.54	23.864	269.432	17.205
10/1/2007 5:27	320220	5331	5.3	30.546	23.866	269.418	17.191
10/1/2007 5:28	320280	5332	5.3	30.55	23.867	269.41	17.183
10/1/2007 5:29	320340	5333	5.3	30.551	23.864	269.406	17.179
10/1/2007 5:30	320400	5334	5.3	30.555	23.866	269.399	17.172
10/1/2007 5:31	320460	5335	5.3	30.561	23.868	269.385	17.158
10/1/2007 5:32	320520	5336	5.3	30.562	23.861	269.382	17.155
10/1/2007 5:33	320580	5337	5.2	30.567	23.864	269.37	17.143
10/1/2007 5:34	320640	5338	5.2	30.573	23.863	269.356	17.129
10/1/2007 5:35	320700	5339	5.2	30.572	23.864	269.359	17.132
10/1/2007 5:36	320760	5340	5.2	30.578	23.863	269.344	17.117
10/1/2007 5:37	320820	5341	5.2	30.581	23.866	269.339	17.112
10/1/2007 5:38	320880	5342	5.2	30.581	23.863	269.337	17.11
10/1/2007 5:39	320940	5343	5.2	30.587	23.867	269.324	17.097
10/1/2007 5:40	321000	5344	5.2	30.591	23.865	269.315	17.088
10/1/2007 5:41	321060	5345	5.2	30.597	23.865	269.301	17.074
10/1/2007 5:42	321120	5346	5.2	30.601	23.865	269.292	17.065
10/1/2007 5:43	321180	5347	5.2	30.604	23.869	269.286	17.059
10/1/2007 5:44	321240	5348	5.2	30.599	23.867	269.295	17.068
10/1/2007 5:45	321300	5349	5.2	30.609	23.867	269.273	17.046
10/1/2007 5:46	321360	5350	5.2	30.616	23.866	269.257	17.03
10/1/2007 5:47	321420	5351	5.2	30.617	23.865	269.255	17.028
10/1/2007 5:48	321480	5352	5.2	30.622	23.866	269.242	17.015
10/1/2007 5:49	321540	5353	5.2	30.623	23.869	269.24	17.013
10/1/2007 5:50	321600	5354	5.2	30.63	23.863	269.225	16.998
10/1/2007 5:51	321660	5355	5.2	30.629	23.863	269.226	16.999

10/1/2007 5:52	321720	5356	5.2	30.637	23.863	269.208	16.981
10/1/2007 5:53	321780	5357	5.2	30.64	23.866	269.202	16.975
10/1/2007 5:54	321840	5358	5.2	30.642	23.863	269.196	16.969
10/1/2007 5:55	321900	5359	5.2	30.642	23.865	269.197	16.97
10/1/2007 5:56	321960	5360	5.2	30.649	23.864	269.181	16.954
10/1/2007 5:57	322020	5361	5.1	30.651	23.865	269.175	16.948
10/1/2007 5:58	322080	5362	5.1	30.655	23.865	269.167	16.94
10/1/2007 5:59	322140	5363	5.1	30.657	23.866	269.163	16.936
10/1/2007 6:00	322200	5364	5.1	30.665	23.866	269.143	16.916
10/1/2007 6:01	322260	5365	5.1	30.667	23.866	269.139	16.912
10/1/2007 6:02	322320	5366	5.1	30.669	23.862	269.134	16.907
10/1/2007 6:03	322380	5367	5.1	30.679	23.864	269.113	16.886
10/1/2007 6:04	322440	5368	5.1	30.675	23.862	269.122	16.895
10/1/2007 6:05	322500	5369	5.1	30.689	23.865	269.089	16.862
10/1/2007 6:06	322560	5370	5.1	30.688	23.862	269.091	16.864
10/1/2007 6:07	322620	5371	5.1	30.691	23.868	269.085	16.858
10/1/2007 6:08	322680	5372	5.1	30.692	23.863	269.082	16.855
10/1/2007 6:09	322740	5373	5.1	30.699	23.864	269.066	16.839
10/1/2007 6:10	322800	5374	5.1	30.703	23.861	269.055	16.828
10/1/2007 6:11	322860	5375	5.1	30.705	23.863	269.051	16.824
10/1/2007 6:12	322920	5376	5.1	30.707	23.86	269.046	16.819
10/1/2007 6:13	322980	5377	5.1	30.71	23.862	269.04	16.813
10/1/2007 6:14	323040	5378	5.1	30.711	23.864	269.038	16.811
10/1/2007 6:15	323100	5379	5.1	30.718	23.86	269.022	16.795
10/1/2007 6:16	323160	5380	5.1	30.717	23.863	269.024	16.797
10/1/2007 6:17	323220	5381	5.1	30.72	23.862	269.016	16.789
10/1/2007 6:18	323280	5382	5.1	30.725	23.864	269.005	16.778
10/1/2007 6:19	323340	5383	5.1	30.732	23.865	268.988	16.761
10/1/2007 6:20	323400	5384	5.1	30.737	23.862	268.977	16.75
10/1/2007 6:21	323460	5385	5.1	30.737	23.861	268.978	16.751
10/1/2007 6:22	323520	5386	5.1	30.741	23.864	268.968	16.741
10/1/2007 6:23	323580	5387	5.0	30.743	23.865	268.964	16.737
10/1/2007 6:24	323640	5388	5.0	30.746	23.863	268.957	16.73
10/1/2007 6:25	323700	5389	5.0	30.751	23.861	268.945	16.718
10/1/2007 6:26	323760	5390	5.0	30.752	23.863	268.942	16.715
10/1/2007 6:27	323820	5391	5.0	30.758	23.866	268.93	16.703
10/1/2007 6:28	323880	5392	5.0	30.761	23.865	268.921	16.694

10/1/2007 6:29	323940	5393	5.0	30.763	23.863	268.917	16.69
10/1/2007 6:30	324000	5394	5.0	30.77	23.862	268.901	16.674
10/1/2007 6:31	324060	5395	5.0	30.774	23.862	268.892	16.665
10/1/2007 6:32	324120	5396	5.0	30.773	23.863	268.894	16.667
10/1/2007 6:33	324180	5397	5.0	30.779	23.864	268.881	16.654
10/1/2007 6:34	324240	5398	5.0	30.779	23.861	268.881	16.654
10/1/2007 6:35	324300	5399	5.0	30.783	23.865	268.871	16.644
10/1/2007 6:36	324360	5400	5.0	30.791	23.864	268.853	16.626
10/1/2007 6:37	324420	5401	5.0	30.787	23.862	268.862	16.635
10/1/2007 6:38	324480	5402	5.0	30.793	23.863	268.847	16.62
10/1/2007 6:39	324540	5403	5.0	30.799	23.861	268.833	16.606
10/1/2007 6:40	324600	5404	5.0	30.8	23.866	268.832	16.605
10/1/2007 6:41	324660	5405	5.0	30.805	23.862	268.821	16.594
10/1/2007 6:42	324720	5406	5.0	30.81	23.863	268.809	16.582
10/1/2007 6:43	324780	5407	5.0	30.817	23.866	268.793	16.566
10/1/2007 6:44	324840	5408	5.0	30.817	23.862	268.793	16.566
10/1/2007 6:45	324900	5409	5.0	30.819	23.863	268.788	16.561
10/1/2007 6:46	324960	5410	5.0	30.824	23.861	268.777	16.55
10/1/2007 6:47	325020	5411	5.0	30.826	23.862	268.772	16.545
10/1/2007 6:48	325080	5412	5.0	30.833	23.864	268.756	16.529
10/1/2007 6:49	325140	5413	5.0	30.832	23.862	268.759	16.532
10/1/2007 6:50	325200	5414	4.9	30.835	23.863	268.751	16.524
10/1/2007 6:51	325260	5415	4.9	30.844	23.86	268.731	16.504
10/1/2007 6:52	325320	5416	4.9	30.843	23.86	268.732	16.505
10/1/2007 6:53	325380	5417	4.9	30.846	23.864	268.727	16.5
10/1/2007 6:54	325440	5418	4.9	30.851	23.863	268.715	16.488
10/1/2007 6:55	325500	5419	4.9	30.855	23.865	268.705	16.478
10/1/2007 6:56	325560	5420	4.9	30.855	23.861	268.704	16.477
10/1/2007 6:57	325620	5421	4.9	30.861	23.862	268.691	16.464
10/1/2007 6:58	325680	5422	4.9	30.865	23.863	268.682	16.455
10/1/2007 6:59	325740	5423	4.9	30.868	23.866	268.676	16.449
10/1/2007 7:00	325800	5424	4.9	30.864	23.863	268.684	16.457
10/1/2007 7:01	325860	5425	4.9	30.875	23.862	268.66	16.433
10/1/2007 7:02	325920	5426	4.9	30.877	23.863	268.655	16.428
10/1/2007 7:03	325980	5427	4.9	30.883	23.863	268.64	16.413
10/1/2007 7:04	326040	5428	4.9	30.883	23.863	268.641	16.414
10/1/2007 7:05	326100	5429	4.9	30.887	23.864	268.631	16.404

10/1/2007 7:06	326160	5430	4.9	30.892	23.86	268.621	16.394
10/1/2007 7:07	326220	5431	4.9	30.892	23.861	268.619	16.392
10/1/2007 7:08	326280	5432	4.9	30.898	23.862	268.605	16.378
10/1/2007 7:09	326340	5433	4.9	30.9	23.863	268.6	16.373
10/1/2007 7:10	326400	5434	4.9	30.903	23.862	268.594	16.367
10/1/2007 7:11	326460	5435	4.9	30.906	23.86	268.587	16.36
10/1/2007 7:12	326520	5436	4.9	30.909	23.865	268.581	16.354
10/1/2007 7:13	326580	5437	4.9	30.913	23.865	268.57	16.343
10/1/2007 7:14	326640	5438	4.9	30.919	23.862	268.557	16.33
10/1/2007 7:15	326700	5439	4.9	30.923	23.864	268.547	16.32
10/1/2007 7:16	326760	5440	4.9	30.925	23.863	268.544	16.317
10/1/2007 7:17	326820	5441	4.9	30.926	23.86	268.54	16.313
10/1/2007 7:18	326880	5442	4.9	30.932	23.86	268.527	16.3
10/1/2007 7:19	326940	5443	4.8	30.933	23.862	268.526	16.299
10/1/2007 7:20	327000	5444	4.8	30.935	23.863	268.52	16.293
10/1/2007 7:21	327060	5445	4.8	30.948	23.861	268.489	16.262
10/1/2007 7:22	327120	5446	4.8	30.942	23.864	268.503	16.276
10/1/2007 7:23	327180	5447	4.8	30.945	23.865	268.497	16.27
10/1/2007 7:24	327240	5448	4.8	30.946	23.863	268.494	16.267
10/1/2007 7:25	327300	5449	4.8	30.95	23.859	268.485	16.258
10/1/2007 7:26	327360	5450	4.8	30.957	23.863	268.468	16.241
10/1/2007 7:27	327420	5451	4.8	30.959	23.86	268.466	16.239
10/1/2007 7:28	327480	5452	4.8	30.959	23.864	268.464	16.237
10/1/2007 7:29	327540	5453	4.8	30.967	23.862	268.446	16.219
10/1/2007 7:30	327600	5454	4.8	30.969	23.862	268.443	16.216
10/1/2007 7:31	327660	5455	4.8	30.971	23.861	268.438	16.211
10/1/2007 7:32	327720	5456	4.8	30.978	23.863	268.421	16.194
10/1/2007 7:33	327780	5457	4.8	30.977	23.862	268.424	16.197
10/1/2007 7:34	327840	5458	4.8	30.984	23.862	268.406	16.179
10/1/2007 7:35	327900	5459	4.8	30.986	23.862	268.403	16.176
10/1/2007 7:36	327960	5460	4.8	30.988	23.861	268.398	16.171
10/1/2007 7:37	328020	5461	4.8	30.991	23.863	268.391	16.164
10/1/2007 7:38	328080	5462	4.8	30.994	23.862	268.385	16.158
10/1/2007 7:39	328140	5463	4.8	30.993	23.86	268.387	16.16
10/1/2007 7:40	328200	5464	4.8	31.002	23.865	268.365	16.138
10/1/2007 7:41	328260	5465	4.8	31.005	23.861	268.359	16.132
10/1/2007 7:42	328320	5466	4.8	31.008	23.863	268.351	16.124

10/1/2007 7:43	328380	5467	4.8	31.009	23.863	268.35	16.123
10/1/2007 7:44	328440	5468	4.8	31.013	23.864	268.339	16.112
10/1/2007 7:45	328500	5469	4.8	31.019	23.865	268.326	16.099
10/1/2007 7:46	328560	5470	4.8	31.022	23.86	268.32	16.093
10/1/2007 7:47	328620	5471	4.8	31.023	23.861	268.317	16.09
10/1/2007 7:48	328680	5472	4.8	31.026	23.862	268.311	16.084
10/1/2007 7:49	328740	5473	4.7	31.03	23.861	268.301	16.074
10/1/2007 7:50	328800	5474	4.7	31.033	23.863	268.295	16.068
10/1/2007 7:51	328860	5475	4.7	31.035	23.862	268.288	16.061
10/1/2007 7:52	328920	5476	4.7	31.037	23.861	268.286	16.059
10/1/2007 7:53	328980	5477	4.7	31.044	23.86	268.268	16.041
10/1/2007 7:54	329040	5478	4.7	31.044	23.862	268.269	16.042
10/1/2007 7:55	329100	5479	4.7	31.047	23.86	268.261	16.034
10/1/2007 7:56	329160	5480	4.7	31.052	23.865	268.25	16.023
10/1/2007 7:57	329220	5481	4.7	31.052	23.86	268.251	16.024
10/1/2007 7:58	329280	5482	4.7	31.056	23.86	268.242	16.015
10/1/2007 7:59	329340	5483	4.7	31.06	23.863	268.232	16.005
10/1/2007 8:00	329400	5484	4.7	31.063	23.86	268.225	15.998
10/1/2007 8:01	329460	5485	4.7	31.067	23.86	268.215	15.988
10/1/2007 8:02	329520	5486	4.7	31.071	23.86	268.207	15.98
10/1/2007 8:03	329580	5487	4.7	31.07	23.861	268.208	15.981
10/1/2007 8:04	329640	5488	4.7	31.074	23.861	268.199	15.972
10/1/2007 8:05	329700	5489	4.7	31.081	23.861	268.183	15.956
10/1/2007 8:06	329760	5490	4.7	31.083	23.859	268.179	15.952
10/1/2007 8:07	329820	5491	4.7	31.085	23.862	268.173	15.946
10/1/2007 8:08	329880	5492	4.7	31.086	23.86	268.171	15.944
10/1/2007 8:09	329940	5493	4.7	31.089	23.863	268.165	15.938
10/1/2007 8:10	330000	5494	4.7	31.092	23.862	268.159	15.932
10/1/2007 8:11	330060	5495	4.7	31.097	23.863	268.147	15.92
10/1/2007 8:12	330120	5496	4.7	31.102	23.86	268.134	15.907
10/1/2007 8:13	330180	5497	4.7	31.11	23.862	268.115	15.888
10/1/2007 8:14	330240	5498	4.7	31.108	23.86	268.12	15.893
10/1/2007 8:15	330300	5499	4.7	31.111	23.861	268.115	15.888
10/1/2007 8:16	330360	5500	4.7	31.111	23.862	268.113	15.886
10/1/2007 8:17	330420	5501	4.7	31.116	23.86	268.102	15.875
10/1/2007 8:18	330480	5502	4.7	31.12	23.863	268.092	15.865
10/1/2007 8:19	330540	5503	4.7	31.122	23.862	268.089	15.862

10/1/2007 8:20	330600	5504	4.6	31.128	23.861	268.076	15.849
10/1/2007 8:21	330660	5505	4.6	31.127	23.861	268.076	15.849
10/1/2007 8:22	330720	5506	4.6	31.133	23.862	268.064	15.837
10/1/2007 8:23	330780	5507	4.6	31.135	23.863	268.06	15.833
10/1/2007 8:24	330840	5508	4.6	31.139	23.86	268.049	15.822
10/1/2007 8:25	330900	5509	4.6	31.134	23.86	268.061	15.834
10/1/2007 8:26	330960	5510	4.6	31.143	23.864	268.039	15.812
10/1/2007 8:27	331020	5511	4.6	31.147	23.863	268.031	15.804
10/1/2007 8:28	331080	5512	4.6	31.152	23.864	268.02	15.793
10/1/2007 8:29	331140	5513	4.6	31.153	23.863	268.016	15.789
10/1/2007 8:30	331200	5514	4.6	31.157	23.86	268.009	15.782
10/1/2007 8:31	331260	5515	4.6	31.16	23.856	268.001	15.774
10/1/2007 8:32	331320	5516	4.6	31.161	23.859	267.998	15.771
10/1/2007 8:33	331380	5517	4.6	31.166	23.863	267.988	15.761
10/1/2007 8:34	331440	5518	4.6	31.171	23.861	267.976	15.749
10/1/2007 8:35	331500	5519	4.6	31.171	23.86	267.976	15.749
10/1/2007 8:36	331560	5520	4.6	31.176	23.863	267.963	15.736
10/1/2007 8:37	331620	5521	4.6	31.178	23.859	267.959	15.732
10/1/2007 8:38	331680	5522	4.6	31.178	23.861	267.958	15.731
10/1/2007 8:39	331740	5523	4.6	31.187	23.862	267.939	15.712
10/1/2007 8:40	331800	5524	4.6	31.19	23.859	267.93	15.703
10/1/2007 8:41	331860	5525	4.6	31.19	23.861	267.932	15.705
10/1/2007 8:42	331920	5526	4.6	31.192	23.865	267.928	15.701
10/1/2007 8:43	331980	5527	4.6	31.198	23.861	267.913	15.686
10/1/2007 8:44	332040	5528	4.6	31.201	23.86	267.907	15.68
10/1/2007 8:45	332100	5529	4.6	31.202	23.862	267.904	15.677
10/1/2007 8:46	332160	5530	4.6	31.205	23.861	267.897	15.67
10/1/2007 8:47	332220	5531	4.6	31.21	23.863	267.885	15.658
10/1/2007 8:48	332280	5532	4.6	31.211	23.861	267.882	15.655
10/1/2007 8:49	332340	5533	4.6	31.219	23.86	267.864	15.637
10/1/2007 8:50	332400	5534	4.6	31.215	23.862	267.873	15.646
10/1/2007 8:51	332460	5535	4.6	31.218	23.86	267.866	15.639
10/1/2007 8:52	332520	5536	4.6	31.226	23.863	267.849	15.622
10/1/2007 8:53	332580	5537	4.5	31.228	23.864	267.843	15.616
10/1/2007 8:54	332640	5538	4.5	31.228	23.861	267.845	15.618
10/1/2007 8:55	332700	5539	4.5	31.23	23.863	267.838	15.611
10/1/2007 8:56	332760	5540	4.5	31.235	23.859	267.829	15.602

10/1/2007 8:57	332820	5541	4.5	31.245	23.863	267.804	15.577
10/1/2007 8:58	332880	5542	4.5	31.241	23.861	267.815	15.588
10/1/2007 8:59	332940	5543	4.5	31.244	23.86	267.807	15.58
10/1/2007 9:00	333000	5544	4.5	31.248	23.86	267.798	15.571
10/1/2007 9:01	333060	5545	4.5	31.249	23.86	267.795	15.568
10/1/2007 9:02	333120	5546	4.5	31.252	23.86	267.788	15.561
10/1/2007 9:03	333180	5547	4.5	31.254	23.864	267.783	15.556
10/1/2007 9:04	333240	5548	4.5	31.259	23.861	267.773	15.546
10/1/2007 9:05	333300	5549	4.5	31.263	23.864	267.762	15.535
10/1/2007 9:06	333360	5550	4.5	31.257	23.86	267.776	15.549
10/1/2007 9:07	333420	5551	4.5	31.268	23.864	267.751	15.524
10/1/2007 9:08	333480	5552	4.5	31.266	23.862	267.757	15.53
10/1/2007 9:09	333540	5553	4.5	31.276	23.86	267.733	15.506
10/1/2007 9:10	333600	5554	4.5	31.278	23.862	267.729	15.502
10/1/2007 9:11	333660	5555	4.5	31.282	23.86	267.719	15.492
10/1/2007 9:12	333720	5556	4.5	31.283	23.861	267.718	15.491
10/1/2007 9:13	333780	5557	4.5	31.288	23.861	267.704	15.477
10/1/2007 9:14	333840	5558	4.5	31.288	23.864	267.705	15.478
10/1/2007 9:15	333900	5559	4.5	31.293	23.86	267.694	15.467
10/1/2007 9:16	333960	5560	4.5	31.295	23.864	267.689	15.462
10/1/2007 9:17	334020	5561	4.5	31.299	23.862	267.68	15.453
10/1/2007 9:18	334080	5562	4.5	31.298	23.862	267.682	15.455
10/1/2007 9:19	334140	5563	4.5	31.304	23.862	267.668	15.441
10/1/2007 9:20	334200	5564	4.5	31.302	23.857	267.672	15.445
10/1/2007 9:21	334260	5565	4.5	31.308	23.859	267.659	15.432
10/1/2007 9:22	334320	5566	4.5	31.311	23.862	267.651	15.424
10/1/2007 9:23	334380	5567	4.5	31.316	23.863	267.642	15.415
10/1/2007 9:24	334440	5568	4.5	31.326	23.86	267.617	15.39
10/1/2007 9:25	334500	5569	4.5	31.319	23.86	267.634	15.407
10/1/2007 9:26	334560	5570	4.5	31.327	23.86	267.616	15.389
10/1/2007 9:27	334620	5571	4.5	31.324	23.861	267.622	15.395
10/1/2007 9:28	334680	5572	4.5	31.326	23.862	267.618	15.391
10/1/2007 9:29	334740	5573	4.4	31.334	23.861	267.598	15.371
10/1/2007 9:30	334800	5574	4.4	31.331	23.861	267.605	15.378
10/1/2007 9:31	334860	5575	4.4	31.34	23.86	267.584	15.357
10/1/2007 9:32	334920	5576	4.4	31.342	23.863	267.58	15.353
10/1/2007 9:33	334980	5577	4.4	31.344	23.859	267.576	15.349

10/1/2007 9:34	335040	5578	4.4	31.348	23.86	267.566	15.339
10/1/2007 9:35	335100	5579	4.4	31.352	23.86	267.556	15.329
10/1/2007 9:36	335160	5580	4.4	31.353	23.861	267.555	15.328
10/1/2007 9:37	335220	5581	4.4	31.353	23.859	267.555	15.328
10/1/2007 9:38	335280	5582	4.4	31.359	23.86	267.542	15.315
10/1/2007 9:39	335340	5583	4.4	31.364	23.862	267.53	15.303
10/1/2007 9:40	335400	5584	4.4	31.356	23.86	267.548	15.321
10/1/2007 9:41	335460	5585	4.4	31.365	23.86	267.527	15.3
10/1/2007 9:42	335520	5586	4.4	31.367	23.859	267.523	15.296
10/1/2007 9:43	335580	5587	4.4	31.37	23.861	267.516	15.289
10/1/2007 9:44	335640	5588	4.4	31.375	23.862	267.504	15.277
10/1/2007 9:45	335700	5589	4.4	31.379	23.86	267.494	15.267
10/1/2007 9:46	335760	5590	4.4	31.38	23.861	267.494	15.267
10/1/2007 9:47	335820	5591	4.4	31.383	23.86	267.485	15.258
10/1/2007 9:48	335880	5592	4.4	31.387	23.86	267.476	15.249
10/1/2007 9:49	335940	5593	4.4	31.39	23.861	267.469	15.242
10/1/2007 9:50	336000	5594	4.4	31.391	23.861	267.468	15.241
10/1/2007 9:51	336060	5595	4.4	31.397	23.862	267.454	15.227
10/1/2007 9:52	336120	5596	4.4	31.397	23.86	267.455	15.228
10/1/2007 9:53	336180	5597	4.4	31.404	23.86	267.437	15.21
10/1/2007 9:54	336240	5598	4.4	31.405	23.862	267.434	15.207
10/1/2007 9:55	336300	5599	4.4	31.408	23.859	267.429	15.202
10/1/2007 9:56	336360	5600	4.4	31.411	23.861	267.421	15.194
10/1/2007 9:57	336420	5601	4.4	31.416	23.861	267.409	15.182
10/1/2007 9:58	336480	5602	4.4	31.418	23.861	267.404	15.177
10/1/2007 9:59	336540	5603	4.4	31.421	23.861	267.399	15.172
10/1/2007 10:00	336600	5604	4.4	31.418	23.859	267.404	15.177
10/1/2007 10:01	336660	5605	4.4	31.425	23.863	267.39	15.163
10/1/2007 10:02	336720	5606	4.4	31.427	23.86	267.384	15.157
10/1/2007 10:03	336780	5607	4.4	31.43	23.864	267.376	15.149
10/1/2007 10:04	336840	5608	4.4	31.426	23.859	267.386	15.159
10/1/2007 10:05	336900	5609	4.4	31.434	23.859	267.369	15.142
10/1/2007 10:06	336960	5610	4.3	31.44	23.86	267.354	15.127
10/1/2007 10:07	337020	5611	4.3	31.439	23.86	267.357	15.13
10/1/2007 10:08	337080	5612	4.3	31.439	23.861	267.356	15.129
10/1/2007 10:09	337140	5613	4.3	31.447	23.864	267.338	15.111
10/1/2007 10:10	337200	5614	4.3	31.447	23.86	267.339	15.112

10/1/2007 10:11	337260	5615	4.3	31.452	23.86	267.326	15.099
10/1/2007 10:12	337320	5616	4.3	31.456	23.863	267.316	15.089
10/1/2007 10:13	337380	5617	4.3	31.456	23.862	267.317	15.09
10/1/2007 10:14	337440	5618	4.3	31.459	23.86	267.31	15.083
10/1/2007 10:15	337500	5619	4.3	31.463	23.863	267.302	15.075
10/1/2007 10:16	337560	5620	4.3	31.468	23.862	267.291	15.064
10/1/2007 10:17	337620	5621	4.3	31.468	23.86	267.29	15.063
10/1/2007 10:18	337680	5622	4.3	31.471	23.859	267.282	15.055
10/1/2007 10:19	337740	5623	4.3	31.474	23.862	267.275	15.048
10/1/2007 10:20	337800	5624	4.3	31.477	23.859	267.27	15.043
10/1/2007 10:21	337860	5625	4.3	31.481	23.86	267.26	15.033
10/1/2007 10:22	337920	5626	4.3	31.483	23.86	267.255	15.028
10/1/2007 10:23	337980	5627	4.3	31.487	23.86	267.245	15.018
10/1/2007 10:24	338040	5628	4.3	31.489	23.859	267.24	15.013
10/1/2007 10:25	338100	5629	4.3	31.491	23.86	267.236	15.009
10/1/2007 10:26	338160	5630	4.3	31.494	23.858	267.23	15.003
10/1/2007 10:27	338220	5631	4.3	31.497	23.859	267.224	14.997
10/1/2007 10:28	338280	5632	4.3	31.498	23.86	267.221	14.994
10/1/2007 10:29	338340	5633	4.3	31.499	23.861	267.218	14.991
10/1/2007 10:30	338400	5634	4.3	31.505	23.858	267.204	14.977
10/1/2007 10:31	338460	5635	4.3	31.506	23.861	267.201	14.974
10/1/2007 10:32	338520	5636	4.3	31.51	23.861	267.192	14.965
10/1/2007 10:33	338580	5637	4.3	31.513	23.86	267.186	14.959
10/1/2007 10:34	338640	5638	4.3	31.512	23.858	267.189	14.962
10/1/2007 10:35	338700	5639	4.3	31.509	23.857	267.196	14.969
10/1/2007 10:36	338760	5640	4.3	31.519	23.86	267.172	14.945
10/1/2007 10:37	338820	5641	4.3	31.518	23.86	267.173	14.946
10/1/2007 10:38	338880	5642	4.3	31.524	23.861	267.161	14.934
10/1/2007 10:39	338940	5643	4.3	31.53	23.86	267.147	14.92
10/1/2007 10:40	339000	5644	4.3	31.531	23.86	267.145	14.918
10/1/2007 10:41	339060	5645	4.3	31.527	23.86	267.153	14.926
10/1/2007 10:42	339120	5646	4.3	31.531	23.86	267.144	14.917
10/1/2007 10:43	339180	5647	4.3	31.543	23.86	267.117	14.89
10/1/2007 10:44	339240	5648	4.3	31.543	23.859	267.116	14.889
10/1/2007 10:45	339300	5649	4.3	31.541	23.859	267.121	14.894
10/1/2007 10:46	339360	5650	4.2	31.549	23.862	267.102	14.875
10/1/2007 10:47	339420	5651	4.2	31.551	23.86	267.099	14.872

10/1/2007 10:48	339480	5652	4.2	31.556	23.859	267.087	14.86
10/1/2007 10:49	339540	5653	4.2	31.559	23.857	267.079	14.852
10/1/2007 10:50	339600	5654	4.2	31.56	23.858	267.076	14.849
10/1/2007 10:51	339660	5655	4.2	31.562	23.86	267.072	14.845
10/1/2007 10:52	339720	5656	4.2	31.569	23.858	267.057	14.83
10/1/2007 10:53	339780	5657	4.2	31.564	23.859	267.068	14.841
10/1/2007 10:54	339840	5658	4.2	31.568	23.861	267.059	14.832
10/1/2007 10:55	339900	5659	4.2	31.571	23.86	267.052	14.825
10/1/2007 10:56	339960	5660	4.2	31.579	23.861	267.034	14.807
10/1/2007 10:57	340020	5661	4.2	31.577	23.859	267.039	14.812
10/1/2007 10:58	340080	5662	4.2	31.581	23.857	267.029	14.802
10/1/2007 10:59	340140	5663	4.2	31.585	23.861	267.019	14.792
10/1/2007 11:00	340200	5664	4.2	31.588	23.86	267.014	14.787
10/1/2007 11:01	340260	5665	4.2	31.583	23.86	267.024	14.797
10/1/2007 11:02	340320	5666	4.2	31.59	23.857	267.007	14.78
10/1/2007 11:03	340380	5667	4.2	31.597	23.856	266.992	14.765
10/1/2007 11:04	340440	5668	4.2	31.6	23.86	266.985	14.758
10/1/2007 11:05	340500	5669	4.2	31.603	23.859	266.979	14.752
10/1/2007 11:06	340560	5670	4.2	31.603	23.859	266.977	14.75
10/1/2007 11:07	340620	5671	4.2	31.609	23.859	266.963	14.736
10/1/2007 11:08	340680	5672	4.2	31.604	23.859	266.975	14.748
10/1/2007 11:09	340740	5673	4.2	31.613	23.856	266.955	14.728
10/1/2007 11:10	340800	5674	4.2	31.614	23.859	266.951	14.724
10/1/2007 11:11	340860	5675	4.2	31.618	23.86	266.944	14.717
10/1/2007 11:12	340920	5676	4.2	31.622	23.861	266.934	14.707
10/1/2007 11:13	340980	5677	4.2	31.623	23.86	266.932	14.705
10/1/2007 11:14	341040	5678	4.2	31.622	23.858	266.933	14.706
10/1/2007 11:15	341100	5679	4.2	31.628	23.859	266.92	14.693
10/1/2007 11:16	341160	5680	4.2	31.63	23.861	266.917	14.69
10/1/2007 11:17	341220	5681	4.2	31.629	23.856	266.918	14.691
10/1/2007 11:18	341280	5682	4.2	31.634	23.86	266.907	14.68
10/1/2007 11:19	341340	5683	4.2	31.642	23.86	266.887	14.66
10/1/2007 11:20	341400	5684	4.2	31.642	23.859	266.889	14.662
10/1/2007 11:21	341460	5685	4.2	31.638	23.857	266.896	14.669
10/1/2007 11:22	341520	5686	4.2	31.643	23.854	266.885	14.658
10/1/2007 11:23	341580	5687	4.2	31.648	23.859	266.874	14.647
10/1/2007 11:24	341640	5688	4.2	31.654	23.859	266.861	14.634

10/1/2007 11:25	341700	5689	4.2	31.652	23.858	266.865	14.638
10/1/2007 11:26	341760	5690	4.2	31.654	23.86	266.86	14.633
10/1/2007 11:27	341820	5691	4.2	31.657	23.86	266.854	14.627
10/1/2007 11:28	341880	5692	4.1	31.662	23.861	266.842	14.615
10/1/2007 11:29	341940	5693	4.1	31.667	23.86	266.83	14.603
10/1/2007 11:30	342000	5694	4.1	31.664	23.859	266.838	14.611
10/1/2007 11:31	342060	5695	4.1	31.671	23.857	266.82	14.593
10/1/2007 11:32	342120	5696	4.1	31.676	23.86	266.81	14.583
10/1/2007 11:33	342180	5697	4.1	31.677	23.86	266.808	14.581
10/1/2007 11:34	342240	5698	4.1	31.681	23.855	266.798	14.571
10/1/2007 11:35	342300	5699	4.1	31.681	23.861	266.798	14.571
10/1/2007 11:36	342360	5700	4.1	31.684	23.857	266.79	14.563
10/1/2007 11:37	342420	5701	4.1	31.689	23.859	266.779	14.552
10/1/2007 11:38	342480	5702	4.1	31.689	23.859	266.78	14.553
10/1/2007 11:39	342540	5703	4.1	31.692	23.858	266.772	14.545
10/1/2007 11:40	342600	5704	4.1	31.694	23.86	266.768	14.541
10/1/2007 11:41	342660	5705	4.1	31.699	23.858	266.757	14.53
10/1/2007 11:42	342720	5706	4.1	31.699	23.862	266.756	14.529
10/1/2007 11:43	342780	5707	4.1	31.699	23.859	266.756	14.529
10/1/2007 11:44	342840	5708	4.1	31.703	23.855	266.747	14.52
10/1/2007 11:45	342900	5709	4.1	31.709	23.862	266.733	14.506
10/1/2007 11:46	342960	5710	4.1	31.712	23.86	266.726	14.499
10/1/2007 11:47	343020	5711	4.1	31.712	23.857	266.726	14.499
10/1/2007 11:48	343080	5712	4.1	31.716	23.856	266.717	14.49
10/1/2007 11:49	343140	5713	4.1	31.718	23.86	266.713	14.486
10/1/2007 11:50	343200	5714	4.1	31.717	23.858	266.714	14.487
10/1/2007 11:51	343260	5715	4.1	31.718	23.861	266.711	14.484
10/1/2007 11:52	343320	5716	4.1	31.724	23.857	266.697	14.47
10/1/2007 11:53	343380	5717	4.1	31.729	23.856	266.688	14.461
10/1/2007 11:54	343440	5718	4.1	31.734	23.86	266.676	14.449
10/1/2007 11:55	343500	5719	4.1	31.737	23.859	266.667	14.44
10/1/2007 11:56	343560	5720	4.1	31.737	23.859	266.669	14.442
10/1/2007 11:57	343620	5721	4.1	31.738	23.858	266.665	14.438
10/1/2007 11:58	343680	5722	4.1	31.735	23.858	266.672	14.445
10/1/2007 11:59	343740	5723	4.1	31.739	23.858	266.663	14.436
10/1/2007 12:00	343800	5724	4.1	31.744	23.86	266.652	14.425
10/1/2007 12:01	343860	5725	4.1	31.745	23.856	266.65	14.423

10/1/2007 12:02	343920	5726	4.1	31.752	23.857	266.635	14.408
10/1/2007 12:03	343980	5727	4.1	31.754	23.856	266.628	14.401
10/1/2007 12:04	344040	5728	4.1	31.758	23.86	266.62	14.393
10/1/2007 12:05	344100	5729	4.1	31.763	23.86	266.609	14.382
10/1/2007 12:06	344160	5730	4.1	31.763	23.858	266.608	14.381
10/1/2007 12:07	344220	5731	4.1	31.757	23.86	266.621	14.394
10/1/2007 12:08	344280	5732	4.1	31.766	23.859	266.601	14.374
10/1/2007 12:09	344340	5733	4.1	31.764	23.86	266.605	14.378
10/1/2007 12:10	344400	5734	4.1	31.771	23.861	266.59	14.363
10/1/2007 12:11	344460	5735	4.1	31.78	23.858	266.57	14.343
10/1/2007 12:12	344520	5736	4.1	31.778	23.859	266.573	14.346
10/1/2007 12:13	344580	5737	4.0	31.774	23.86	266.583	14.356
10/1/2007 12:14	344640	5738	4.0	31.781	23.858	266.568	14.341
10/1/2007 12:15	344700	5739	4.0	31.785	23.859	266.557	14.33
10/1/2007 12:16	344760	5740	4.0	31.786	23.859	266.556	14.329
10/1/2007 12:17	344820	5741	4.0	31.793	23.857	266.54	14.313
10/1/2007 12:18	344880	5742	4.0	31.794	23.857	266.537	14.31
10/1/2007 12:19	344940	5743	4.0	31.791	23.859	266.543	14.316
10/1/2007 12:20	345000	5744	4.0	31.796	23.857	266.532	14.305
10/1/2007 12:21	345060	5745	4.0	31.795	23.86	266.534	14.307
10/1/2007 12:22	345120	5746	4.0	31.805	23.858	266.511	14.284
10/1/2007 12:23	345180	5747	4.0	31.808	23.86	266.504	14.277
10/1/2007 12:24	345240	5748	4.0	31.808	23.858	266.505	14.278
10/1/2007 12:25	345300	5749	4.0	31.81	23.857	266.5	14.273
10/1/2007 12:26	345360	5750	4.0	31.809	23.86	266.503	14.276
10/1/2007 12:27	345420	5751	4.0	31.814	23.859	266.491	14.264
10/1/2007 12:28	345480	5752	4.0	31.818	23.859	266.481	14.254
10/1/2007 12:29	345540	5753	4.0	31.822	23.859	266.472	14.245
10/1/2007 12:30	345600	5754	4.0	31.826	23.86	266.464	14.237
10/1/2007 12:31	345660	5755	4.0	31.82	23.857	266.476	14.249
10/1/2007 12:32	345720	5756	4.0	31.831	23.857	266.452	14.225
10/1/2007 12:33	345780	5757	4.0	31.828	23.858	266.458	14.231
10/1/2007 12:34	345840	5758	4.0	31.84	23.857	266.431	14.204
10/1/2007 12:35	345900	5759	4.0	31.837	23.86	266.439	14.212
10/1/2007 12:36	345960	5760	4.0	31.846	23.86	266.416	14.189
10/1/2007 12:37	346020	5761	4.0	31.853	23.858	266.4	14.173
10/1/2007 12:38	346080	5762	4.0	31.858	23.858	266.39	14.163

10/1/2007 12:39	346140	5763	4.0	31.857	23.857	266.391	14.164
10/1/2007 12:40	346200	5764	4.0	31.861	23.858	266.381	14.154
10/1/2007 12:41	346260	5765	4.0	31.864	23.857	266.375	14.148
10/1/2007 12:42	346320	5766	4.0	31.859	23.86	266.387	14.16
10/1/2007 12:43	346380	5767	4.0	31.861	23.857	266.381	14.154
10/1/2007 12:44	346440	5768	4.0	31.868	23.859	266.366	14.139
10/1/2007 12:45	346500	5769	4.0	31.864	23.859	266.376	14.149
10/1/2007 12:46	346560	5770	4.0	31.879	23.86	266.34	14.113
10/1/2007 12:47	346620	5771	4.0	31.875	23.856	266.35	14.123
10/1/2007 12:48	346680	5772	4.0	31.862	23.856	266.381	14.154
10/1/2007 12:49	346740	5773	4.0	31.884	23.859	266.33	14.103
10/1/2007 12:50	346800	5774	4.0	31.893	23.857	266.309	14.082
10/1/2007 12:51	346860	5775	4.0	31.893	23.855	266.309	14.082
10/1/2007 12:52	346920	5776	4.0	31.895	23.858	266.304	14.077
10/1/2007 12:53	346980	5777	4.0	31.899	23.855	266.295	14.068
10/1/2007 12:54	347040	5778	4.0	31.896	23.856	266.301	14.074
10/1/2007 12:55	347100	5779	4.0	31.901	23.855	266.29	14.063
10/1/2007 12:56	347160	5780	4.0	31.906	23.86	266.278	14.051
10/1/2007 12:57	347220	5781	4.0	31.908	23.858	266.273	14.046
10/1/2007 12:58	347280	5782	4.0	31.914	23.858	266.259	14.032
10/1/2007 12:59	347340	5783	4.0	31.915	23.858	266.258	14.031
10/1/2007 13:00	347400	5784	4.0	31.912	23.857	266.264	14.037
10/1/2007 13:01	347460	5785	3.9	31.915	23.859	266.257	14.03
10/1/2007 13:02	347520	5786	3.9	31.921	23.859	266.243	14.016
10/1/2007 13:03	347580	5787	3.9	31.922	23.856	266.241	14.014
10/1/2007 13:04	347640	5788	3.9	31.926	23.859	266.233	14.006
10/1/2007 13:05	347700	5789	3.9	31.934	23.856	266.213	13.986
10/1/2007 13:06	347760	5790	3.9	31.929	23.857	266.225	13.998
10/1/2007 13:07	347820	5791	3.9	31.935	23.859	266.212	13.985
10/1/2007 13:08	347880	5792	3.9	31.937	23.857	266.207	13.98
10/1/2007 13:09	347940	5793	3.9	31.941	23.859	266.197	13.97
10/1/2007 13:10	348000	5794	3.9	31.94	23.858	266.2	13.973
10/1/2007 13:11	348060	5795	3.9	31.935	23.859	266.212	13.985
10/1/2007 13:12	348120	5796	3.9	31.945	23.858	266.188	13.961
10/1/2007 13:13	348180	5797	3.9	31.95	23.861	266.177	13.95
10/1/2007 13:14	348240	5798	3.9	31.951	23.856	266.175	13.948
10/1/2007 13:15	348300	5799	3.9	31.954	23.858	266.166	13.939

10/1/2007 13:16	348360	5800	3.9	31.955	23.859	266.165	13.938
10/1/2007 13:17	348420	5801	3.9	31.956	23.86	266.162	13.935
10/1/2007 13:18	348480	5802	3.9	31.958	23.859	266.159	13.932
10/1/2007 13:19	348540	5803	3.9	31.96	23.855	266.153	13.926
10/1/2007 13:20	348600	5804	3.9	31.962	23.857	266.149	13.922
10/1/2007 13:21	348660	5805	3.9	31.967	23.854	266.137	13.91
10/1/2007 13:22	348720	5806	3.9	31.966	23.856	266.139	13.912
10/1/2007 13:23	348780	5807	3.9	31.969	23.856	266.134	13.907
10/1/2007 13:24	348840	5808	3.9	31.973	23.857	266.124	13.897
10/1/2007 13:25	348900	5809	3.9	31.979	23.859	266.109	13.882
10/1/2007 13:26	348960	5810	3.9	31.973	23.86	266.123	13.896
10/1/2007 13:27	349020	5811	3.9	31.976	23.86	266.116	13.889
10/1/2007 13:28	349080	5812	3.9	31.985	23.858	266.095	13.868
10/1/2007 13:29	349140	5813	3.9	31.986	23.86	266.094	13.867
10/1/2007 13:30	349200	5814	3.9	31.99	23.858	266.084	13.857
10/1/2007 13:31	349260	5815	3.9	31.996	23.858	266.071	13.844
10/1/2007 13:32	349320	5816	3.9	31.99	23.86	266.084	13.857
10/1/2007 13:33	349380	5817	3.9	31.995	23.855	266.073	13.846
10/1/2007 13:34	349440	5818	3.9	32.002	23.859	266.057	13.83
10/1/2007 13:35	349500	5819	3.9	31.999	23.856	266.063	13.836
10/1/2007 13:36	349560	5820	3.9	32.003	23.858	266.053	13.826
10/1/2007 13:37	349620	5821	3.9	32.004	23.854	266.052	13.825
10/1/2007 13:38	349680	5822	3.9	32.01	23.854	266.038	13.811
10/1/2007 13:39	349740	5823	3.9	32.008	23.86	266.043	13.816
10/1/2007 13:40	349800	5824	3.9	32.015	23.857	266.026	13.799
10/1/2007 13:41	349860	5825	3.9	32.013	23.857	266.031	13.804
10/1/2007 13:42	349920	5826	3.9	32.021	23.856	266.012	13.785
10/1/2007 13:43	349980	5827	3.9	32.025	23.856	266.004	13.777
10/1/2007 13:44	350040	5828	3.9	32.022	23.858	266.01	13.783
10/1/2007 13:45	350100	5829	3.9	32.025	23.857	266.004	13.777
10/1/2007 13:46	350160	5830	3.9	32.031	23.856	265.99	13.763
10/1/2007 13:47	350220	5831	3.9	32.035	23.854	265.982	13.755
10/1/2007 13:48	350280	5832	3.9	32.032	23.856	265.988	13.761
10/1/2007 13:49	350340	5833	3.9	32.036	23.854	265.979	13.752
10/1/2007 13:50	350400	5834	3.9	32.033	23.857	265.984	13.757
10/1/2007 13:51	350460	5835	3.9	32.041	23.859	265.966	13.739
10/1/2007 13:52	350520	5836	3.8	32.046	23.858	265.956	13.729

10/1/2007 13:53	350580	5837	3.8	32.046	23.855	265.955	13.728
10/1/2007 13:54	350640	5838	3.8	32.048	23.856	265.949	13.722
10/1/2007 13:55	350700	5839	3.8	32.044	23.857	265.959	13.732
10/1/2007 13:56	350760	5840	3.8	32.05	23.858	265.946	13.719
10/1/2007 13:57	350820	5841	3.8	32.054	23.857	265.936	13.709
10/1/2007 13:58	350880	5842	3.8	32.056	23.859	265.931	13.704
10/1/2007 13:59	350940	5843	3.8	32.06	23.858	265.923	13.696
10/1/2007 14:00	351000	5844	3.8	32.055	23.856	265.935	13.708
10/1/2007 14:01	351060	5845	3.8	32.064	23.856	265.913	13.686
10/1/2007 14:02	351120	5846	3.8	32.064	23.857	265.913	13.686
10/1/2007 14:03	351180	5847	3.8	32.067	23.857	265.906	13.679
10/1/2007 14:04	351240	5848	3.8	32.07	23.857	265.9	13.673
10/1/2007 14:05	351300	5849	3.8	32.074	23.857	265.89	13.663
10/1/2007 14:06	351360	5850	3.8	32.076	23.859	265.886	13.659
10/1/2007 14:07	351420	5851	3.8	32.072	23.858	265.894	13.667
10/1/2007 14:08	351480	5852	3.8	32.08	23.859	265.877	13.65
10/1/2007 14:09	351540	5853	3.8	32.081	23.856	265.875	13.648
10/1/2007 14:10	351600	5854	3.8	32.079	23.856	265.88	13.653
10/1/2007 14:11	351660	5855	3.8	32.084	23.858	265.868	13.641
10/1/2007 14:12	351720	5856	3.8	32.084	23.859	265.868	13.641
10/1/2007 14:13	351780	5857	3.8	32.092	23.858	265.848	13.621
10/1/2007 14:14	351840	5858	3.8	32.095	23.858	265.842	13.615
10/1/2007 14:15	351900	5859	3.8	32.091	23.855	265.851	13.624
10/1/2007 14:16	351960	5860	3.8	32.096	23.855	265.838	13.611
10/1/2007 14:17	352020	5861	3.8	32.102	23.854	265.827	13.6
10/1/2007 14:18	352080	5862	3.8	32.104	23.859	265.821	13.594
10/1/2007 14:19	352140	5863	3.8	32.099	23.854	265.834	13.607
10/1/2007 14:20	352200	5864	3.8	32.103	23.857	265.823	13.596
10/1/2007 14:21	352260	5865	3.8	32.113	23.857	265.801	13.574
10/1/2007 14:22	352320	5866	3.8	32.108	23.856	265.811	13.584
10/1/2007 14:23	352380	5867	3.8	32.112	23.853	265.802	13.575
10/1/2007 14:24	352440	5868	3.8	32.106	23.858	265.816	13.589
10/1/2007 14:25	352500	5869	3.8	32.115	23.857	265.797	13.57
10/1/2007 14:26	352560	5870	3.8	32.124	23.857	265.775	13.548
10/1/2007 14:27	352620	5871	3.8	32.115	23.855	265.795	13.568
10/1/2007 14:28	352680	5872	3.8	32.122	23.857	265.78	13.553
10/1/2007 14:29	352740	5873	3.8	32.123	23.855	265.778	13.551

10/1/2007 14:30	352800	5874	3.8	32.129	23.856	265.764	13.537
10/1/2007 14:31	352860	5875	3.8	32.133	23.856	265.755	13.528
10/1/2007 14:32	352920	5876	3.8	32.133	23.858	265.753	13.526
10/1/2007 14:33	352980	5877	3.8	32.138	23.854	265.742	13.515
10/1/2007 14:34	353040	5878	3.8	32.139	23.859	265.741	13.514
10/1/2007 14:35	353100	5879	3.8	32.141	23.859	265.735	13.508
10/1/2007 14:36	353160	5880	3.8	32.134	23.856	265.751	13.524
10/1/2007 14:37	353220	5881	3.8	32.145	23.854	265.728	13.501
10/1/2007 14:38	353280	5882	3.8	32.146	23.854	265.723	13.496
10/1/2007 14:39	353340	5883	3.8	32.14	23.854	265.738	13.511
10/1/2007 14:40	353400	5884	3.8	32.144	23.857	265.729	13.502
10/1/2007 14:41	353460	5885	3.8	32.143	23.854	265.73	13.503
10/1/2007 14:42	353520	5886	3.8	32.151	23.856	265.712	13.485
10/1/2007 14:43	353580	5887	3.8	32.158	23.856	265.697	13.47
10/1/2007 14:44	353640	5888	3.8	32.159	23.854	265.693	13.466
10/1/2007 14:45	353700	5889	3.8	32.163	23.856	265.686	13.459
10/1/2007 14:46	353760	5890	3.8	32.166	23.856	265.677	13.45
10/1/2007 14:47	353820	5891	3.7	32.17	23.856	265.669	13.442
10/1/2007 14:48	353880	5892	3.7	32.157	23.853	265.698	13.471
10/1/2007 14:49	353940	5893	3.7	32.17	23.856	265.67	13.443
10/1/2007 14:50	354000	5894	3.7	32.176	23.857	265.654	13.427
10/1/2007 14:51	354060	5895	3.7	32.176	23.855	265.654	13.427
10/1/2007 14:52	354120	5896	3.7	32.178	23.857	265.649	13.422
10/1/2007 14:53	354180	5897	3.7	32.177	23.855	265.653	13.426
10/1/2007 14:54	354240	5898	3.7	32.182	23.858	265.64	13.413
10/1/2007 14:55	354300	5899	3.7	32.183	23.855	265.639	13.412
10/1/2007 14:56	354360	5900	3.7	32.184	23.851	265.637	13.41
10/1/2007 14:57	354420	5901	3.7	32.186	23.857	265.632	13.405
10/1/2007 14:58	354480	5902	3.7	32.186	23.86	265.631	13.404
10/1/2007 14:59	354540	5903	3.7	32.194	23.859	265.614	13.387
10/1/2007 15:00	354600	5904	3.7	32.195	23.853	265.61	13.383
10/1/2007 15:01	354660	5905	3.7	32.198	23.854	265.603	13.376
10/1/2007 15:02	354720	5906	3.7	32.19	23.856	265.621	13.394
10/1/2007 15:03	354780	5907	3.7	32.202	23.858	265.594	13.367
10/1/2007 15:04	354840	5908	3.7	32.201	23.855	265.596	13.369
10/1/2007 15:05	354900	5909	3.7	32.201	23.856	265.598	13.371
10/1/2007 15:06	354960	5910	3.7	32.213	23.855	265.569	13.342

10/1/2007 15:07	355020	5911	3.7	32.215	23.853	265.566	13.339
10/1/2007 15:08	355080	5912	3.7	32.217	23.857	265.561	13.334
10/1/2007 15:09	355140	5913	3.7	32.21	23.857	265.576	13.349
10/1/2007 15:10	355200	5914	3.7	32.221	23.86	265.55	13.323
10/1/2007 15:11	355260	5915	3.7	32.221	23.857	265.551	13.324
10/1/2007 15:12	355320	5916	3.7	32.225	23.854	265.541	13.314
10/1/2007 15:13	355380	5917	3.7	32.218	23.856	265.557	13.33
10/1/2007 15:14	355440	5918	3.7	32.226	23.856	265.54	13.313
10/1/2007 15:15	355500	5919	3.7	32.231	23.853	265.529	13.302
10/1/2007 15:16	355560	5920	3.7	32.221	23.854	265.552	13.325
10/1/2007 15:17	355620	5921	3.7	32.229	23.857	265.532	13.305
10/1/2007 15:18	355680	5922	3.7	32.239	23.856	265.51	13.283
10/1/2007 15:19	355740	5923	3.7	32.229	23.857	265.533	13.306
10/1/2007 15:20	355800	5924	3.7	32.244	23.855	265.499	13.272
10/1/2007 15:21	355860	5925	3.7	32.244	23.858	265.498	13.271
10/1/2007 15:22	355920	5926	3.7	32.248	23.855	265.489	13.262
10/1/2007 15:23	355980	5927	3.7	32.236	23.855	265.515	13.288
10/1/2007 15:24	356040	5928	3.7	32.25	23.859	265.485	13.258
10/1/2007 15:25	356100	5929	3.7	32.254	23.859	265.474	13.247
10/1/2007 15:26	356160	5930	3.7	32.257	23.855	265.469	13.242
10/1/2007 15:27	356220	5931	3.7	32.258	23.858	265.466	13.239
10/1/2007 15:28	356280	5932	3.7	32.259	23.858	265.462	13.235
10/1/2007 15:29	356340	5933	3.7	32.261	23.856	265.458	13.231
10/1/2007 15:30	356400	5934	3.7	32.26	23.856	265.46	13.233
10/1/2007 15:31	356460	5935	3.7	32.263	23.858	265.453	13.226
10/1/2007 15:32	356520	5936	3.7	32.26	23.855	265.46	13.233
10/1/2007 15:33	356580	5937	3.7	32.266	23.856	265.447	13.22
10/1/2007 15:34	356640	5938	3.7	32.269	23.856	265.44	13.213
10/1/2007 15:35	356700	5939	3.7	32.269	23.855	265.441	13.214
10/1/2007 15:36	356760	5940	3.7	32.278	23.855	265.42	13.193
10/1/2007 15:37	356820	5941	3.7	32.274	23.857	265.429	13.202
10/1/2007 15:38	356880	5942	3.7	32.28	23.856	265.414	13.187
10/1/2007 15:39	356940	5943	3.7	32.284	23.857	265.405	13.178
10/1/2007 15:40	357000	5944	3.7	32.283	23.858	265.409	13.182
10/1/2007 15:41	357060	5945	3.7	32.287	23.854	265.398	13.171
10/1/2007 15:42	357120	5946	3.7	32.285	23.854	265.402	13.175
10/1/2007 15:43	357180	5947	3.7	32.292	23.853	265.387	13.16

10/1/2007 15:44	357240	5948	3.7	32.291	23.855	265.389	13.162
10/1/2007 15:45	357300	5949	3.7	32.292	23.856	265.387	13.16
10/1/2007 15:46	357360	5950	3.7	32.293	23.854	265.384	13.157
10/1/2007 15:47	357420	5951	3.6	32.3	23.854	265.368	13.141
10/1/2007 15:48	357480	5952	3.6	32.302	23.854	265.363	13.136
10/1/2007 15:49	357540	5953	3.6	32.303	23.854	265.362	13.135
10/1/2007 15:50	357600	5954	3.6	32.308	23.855	265.351	13.124
10/1/2007 15:51	357660	5955	3.6	32.308	23.85	265.35	13.123
10/1/2007 15:52	357720	5956	3.6	32.308	23.855	265.35	13.123
10/1/2007 15:53	357780	5957	3.6	32.308	23.855	265.349	13.122
10/1/2007 15:54	357840	5958	3.6	32.315	23.856	265.334	13.107
10/1/2007 15:55	357900	5959	3.6	32.315	23.855	265.335	13.108
10/1/2007 15:56	357960	5960	3.6	32.319	23.854	265.325	13.098
10/1/2007 15:57	358020	5961	3.6	32.318	23.855	265.327	13.1
10/1/2007 15:58	358080	5962	3.6	32.314	23.853	265.336	13.109
10/1/2007 15:59	358140	5963	3.6	32.323	23.854	265.315	13.088
10/1/2007 16:00	358200	5964	3.6	32.327	23.855	265.305	13.078
10/1/2007 16:01	358260	5965	3.6	32.326	23.855	265.309	13.082
10/1/2007 16:02	358320	5966	3.6	32.33	23.855	265.298	13.071
10/1/2007 16:03	358380	5967	3.6	32.332	23.856	265.296	13.069
10/1/2007 16:04	358440	5968	3.6	32.325	23.858	265.311	13.084
10/1/2007 16:05	358500	5969	3.6	32.333	23.854	265.293	13.066
10/1/2007 16:06	358560	5970	3.6	32.34	23.856	265.276	13.049
10/1/2007 16:07	358620	5971	3.6	32.337	23.854	265.283	13.056
10/1/2007 16:08	358680	5972	3.6	32.341	23.856	265.273	13.046
10/1/2007 16:09	358740	5973	3.6	32.348	23.858	265.258	13.031
10/1/2007 16:10	358800	5974	3.6	32.348	23.854	265.257	13.03
10/1/2007 16:11	358860	5975	3.6	32.35	23.853	265.252	13.025
10/1/2007 16:12	358920	5976	3.6	32.351	23.857	265.251	13.024
10/1/2007 16:13	358980	5977	3.6	32.355	23.855	265.241	13.014
10/1/2007 16:14	359040	5978	3.6	32.351	23.857	265.251	13.024
10/1/2007 16:15	359100	5979	3.6	32.359	23.858	265.232	13.005
10/1/2007 16:16	359160	5980	3.6	32.361	23.855	265.229	13.002
10/1/2007 16:17	359220	5981	3.6	32.364	23.853	265.221	12.994
10/1/2007 16:18	359280	5982	3.6	32.36	23.853	265.23	13.003
10/1/2007 16:19	359340	5983	3.6	32.371	23.854	265.205	12.978
10/1/2007 16:20	359400	5984	3.6	32.373	23.855	265.2	12.973

10/1/2007 16:21	359460	5985	3.6	32.368	23.857	265.213	12.986
10/1/2007 16:22	359520	5986	3.6	32.37	23.853	265.206	12.979
10/1/2007 16:23	359580	5987	3.6	32.375	23.859	265.195	12.968
10/1/2007 16:24	359640	5988	3.6	32.378	23.86	265.188	12.961
10/1/2007 16:25	359700	5989	3.6	32.375	23.857	265.194	12.967
10/1/2007 16:26	359760	5990	3.6	32.385	23.853	265.172	12.945
10/1/2007 16:27	359820	5991	3.6	32.381	23.856	265.181	12.954
10/1/2007 16:28	359880	5992	3.6	32.387	23.857	265.168	12.941
10/1/2007 16:29	359940	5993	3.6	32.388	23.859	265.166	12.939
10/1/2007 16:30	360000	5994	3.6	32.387	23.854	265.169	12.942
10/1/2007 16:31	360060	5995	3.6	32.383	23.853	265.178	12.951
10/1/2007 16:32	360120	5996	3.6	32.391	23.854	265.159	12.932
10/1/2007 16:33	360180	5997	3.6	32.384	23.855	265.175	12.948
10/1/2007 16:34	360240	5998	3.6	32.39	23.855	265.162	12.935
10/1/2007 16:35	360300	5999	3.6	32.399	23.855	265.139	12.912
10/1/2007 16:36	360360	6000	3.6	32.403	23.857	265.131	12.904
10/1/2007 16:37	360420	6001	3.6	32.393	23.853	265.153	12.926
10/1/2007 16:38	360480	6002	3.6	32.408	23.856	265.12	12.893
10/1/2007 16:39	360540	6003	3.6	32.407	23.857	265.121	12.894
10/1/2007 16:40	360600	6004	3.6	32.411	23.857	265.112	12.885
10/1/2007 16:41	360660	6005	3.6	32.408	23.854	265.119	12.892
10/1/2007 16:42	360720	6006	3.6	32.418	23.855	265.096	12.869
10/1/2007 16:43	360780	6007	3.6	32.42	23.856	265.091	12.864
10/1/2007 16:44	360840	6008	3.6	32.42	23.856	265.091	12.864
10/1/2007 16:45	360900	6009	3.6	32.422	23.856	265.086	12.859
10/1/2007 16:46	360960	6010	3.6	32.425	23.854	265.081	12.854
10/1/2007 16:47	361020	6011	3.6	32.428	23.855	265.073	12.846
10/1/2007 16:48	361080	6012	3.6	32.428	23.854	265.074	12.847
10/1/2007 16:49	361140	6013	3.6	32.427	23.858	265.075	12.848
10/1/2007 16:50	361200	6014	3.6	32.435	23.855	265.058	12.831
10/1/2007 16:51	361260	6015	3.5	32.437	23.857	265.053	12.826
10/1/2007 16:52	361320	6016	3.5	32.436	23.854	265.054	12.827
10/1/2007 16:53	361380	6017	3.5	32.433	23.855	265.063	12.836
10/1/2007 16:54	361440	6018	3.5	32.44	23.855	265.045	12.818
10/1/2007 16:55	361500	6019	3.5	32.439	23.854	265.048	12.821
10/1/2007 16:56	361560	6020	3.5	32.445	23.857	265.034	12.807
10/1/2007 16:57	361620	6021	3.5	32.44	23.855	265.046	12.819

10/1/2007 16:58	361680	6022	3.5	32.448	23.853	265.027	12.8
10/1/2007 16:59	361740	6023	3.5	32.45	23.856	265.021	12.794
10/1/2007 17:00	361800	6024	3.5	32.453	23.855	265.015	12.788
10/1/2007 17:01	361860	6025	3.5	32.45	23.858	265.023	12.796
10/1/2007 17:02	361920	6026	3.5	32.448	23.853	265.027	12.8
10/1/2007 17:03	361980	6027	3.5	32.451	23.853	265.019	12.792
10/1/2007 17:04	362040	6028	3.5	32.459	23.853	265.001	12.774
10/1/2007 17:05	362100	6029	3.5	32.46	23.856	264.998	12.771
10/1/2007 17:06	362160	6030	3.5	32.464	23.855	264.991	12.764
10/1/2007 17:07	362220	6031	3.5	32.462	23.855	264.994	12.767
10/1/2007 17:08	362280	6032	3.5	32.467	23.853	264.983	12.756
10/1/2007 17:09	362340	6033	3.5	32.466	23.851	264.985	12.758
10/1/2007 17:10	362400	6034	3.5	32.474	23.854	264.968	12.741
10/1/2007 17:11	362460	6035	3.5	32.473	23.854	264.969	12.742
10/1/2007 17:12	362520	6036	3.5	32.476	23.855	264.961	12.734
10/1/2007 17:13	362580	6037	3.5	32.478	23.853	264.958	12.731
10/1/2007 17:14	362640	6038	3.5	32.479	23.855	264.955	12.728
10/1/2007 17:15	362700	6039	3.5	32.476	23.857	264.963	12.736
10/1/2007 17:16	362760	6040	3.5	32.484	23.856	264.944	12.717
10/1/2007 17:17	362820	6041	3.5	32.488	23.854	264.935	12.708
10/1/2007 17:18	362880	6042	3.5	32.488	23.854	264.935	12.708
10/1/2007 17:19	362940	6043	3.5	32.488	23.855	264.935	12.708
10/1/2007 17:20	363000	6044	3.5	32.492	23.853	264.925	12.698
10/1/2007 17:21	363060	6045	3.5	32.492	23.856	264.924	12.697
10/1/2007 17:22	363120	6046	3.5	32.497	23.854	264.913	12.686
10/1/2007 17:23	363180	6047	3.5	32.497	23.856	264.914	12.687
10/1/2007 17:24	363240	6048	3.5	32.5	23.857	264.906	12.679
10/1/2007 17:25	363300	6049	3.5	32.503	23.856	264.899	12.672
10/1/2007 17:26	363360	6050	3.5	32.507	23.853	264.89	12.663
10/1/2007 17:27	363420	6051	3.5	32.503	23.854	264.899	12.672
10/1/2007 17:28	363480	6052	3.5	32.511	23.855	264.88	12.653
10/1/2007 17:29	363540	6053	3.5	32.51	23.855	264.885	12.658
10/1/2007 17:30	363600	6054	3.5	32.514	23.859	264.875	12.648
10/1/2007 17:31	363660	6055	3.5	32.511	23.856	264.882	12.655
10/1/2007 17:32	363720	6056	3.5	32.517	23.853	264.867	12.64
10/1/2007 17:33	363780	6057	3.5	32.517	23.853	264.867	12.64
10/1/2007 17:34	363840	6058	3.5	32.518	23.854	264.866	12.639

10/1/2007 17:35	363900	6059	3.5	32.525	23.855	264.849	12.622
10/1/2007 17:36	363960	6060	3.5	32.526	23.857	264.846	12.619
10/1/2007 17:37	364020	6061	3.5	32.525	23.853	264.848	12.621
10/1/2007 17:38	364080	6062	3.5	32.53	23.851	264.837	12.61
10/1/2007 17:39	364140	6063	3.5	32.532	23.856	264.834	12.607
10/1/2007 17:40	364200	6064	3.5	32.532	23.855	264.833	12.606
10/1/2007 17:41	364260	6065	3.5	32.534	23.853	264.827	12.6
10/1/2007 17:42	364320	6066	3.5	32.538	23.854	264.819	12.592
10/1/2007 17:43	364380	6067	3.5	32.541	23.854	264.812	12.585
10/1/2007 17:44	364440	6068	3.5	32.538	23.854	264.82	12.593
10/1/2007 17:45	364500	6069	3.5	32.542	23.856	264.809	12.582
10/1/2007 17:46	364560	6070	3.5	32.537	23.854	264.82	12.593
10/1/2007 17:47	364620	6071	3.5	32.549	23.854	264.795	12.568
10/1/2007 17:48	364680	6072	3.5	32.547	23.857	264.799	12.572
10/1/2007 17:49	364740	6073	3.5	32.55	23.852	264.791	12.564
10/1/2007 17:50	364800	6074	3.5	32.55	23.856	264.791	12.564
10/1/2007 17:51	364860	6075	3.5	32.551	23.856	264.789	12.562
10/1/2007 17:52	364920	6076	3.5	32.558	23.856	264.772	12.545
10/1/2007 17:53	364980	6077	3.5	32.55	23.854	264.792	12.565
10/1/2007 17:54	365040	6078	3.5	32.558	23.855	264.773	12.546
10/1/2007 17:55	365100	6079	3.5	32.561	23.854	264.765	12.538
10/1/2007 17:56	365160	6080	3.5	32.564	23.852	264.76	12.533
10/1/2007 17:57	365220	6081	3.5	32.566	23.855	264.755	12.528
10/1/2007 17:58	365280	6082	3.5	32.566	23.852	264.754	12.527
10/1/2007 17:59	365340	6083	3.5	32.572	23.854	264.74	12.513
10/1/2007 18:00	365400	6084	3.4	32.575	23.854	264.734	12.507
10/1/2007 18:01	365460	6085	3.4	32.574	23.854	264.736	12.509
10/1/2007 18:02	365520	6086	3.4	32.576	23.852	264.732	12.505
10/1/2007 18:03	365580	6087	3.4	32.571	23.855	264.744	12.517
10/1/2007 18:04	365640	6088	3.4	32.579	23.851	264.724	12.497
10/1/2007 18:05	365700	6089	3.4	32.578	23.854	264.728	12.501
10/1/2007 18:06	365760	6090	3.4	32.585	23.85	264.71	12.483
10/1/2007 18:07	365820	6091	3.4	32.585	23.854	264.71	12.483
10/1/2007 18:08	365880	6092	3.4	32.589	23.854	264.701	12.474
10/1/2007 18:09	365940	6093	3.4	32.578	23.854	264.727	12.5
10/1/2007 18:10	366000	6094	3.4	32.58	23.853	264.721	12.494
10/1/2007 18:11	366060	6095	3.4	32.582	23.858	264.718	12.491

10/1/2007 18:12	366120	6096	3.4	32.593	23.856	264.693	12.466
10/1/2007 18:13	366180	6097	3.4	32.598	23.857	264.681	12.454
10/1/2007 18:14	366240	6098	3.4	32.601	23.854	264.674	12.447
10/1/2007 18:15	366300	6099	3.4	32.601	23.857	264.674	12.447
10/1/2007 18:16	366360	6100	3.4	32.604	23.852	264.667	12.44
10/1/2007 18:17	366420	6101	3.4	32.601	23.855	264.673	12.446
10/1/2007 18:18	366480	6102	3.4	32.605	23.852	264.665	12.438
10/1/2007 18:19	366540	6103	3.4	32.607	23.854	264.66	12.433
10/1/2007 18:20	366600	6104	3.4	32.606	23.851	264.663	12.436
10/1/2007 18:21	366660	6105	3.4	32.607	23.853	264.661	12.434
10/1/2007 18:22	366720	6106	3.4	32.61	23.855	264.654	12.427
10/1/2007 18:23	366780	6107	3.4	32.616	23.854	264.64	12.413
10/1/2007 18:24	366840	6108	3.4	32.617	23.856	264.637	12.41
10/1/2007 18:25	366900	6109	3.4	32.616	23.851	264.638	12.411
10/1/2007 18:26	366960	6110	3.4	32.622	23.851	264.625	12.398
10/1/2007 18:27	367020	6111	3.4	32.624	23.854	264.621	12.394
10/1/2007 18:28	367080	6112	3.4	32.621	23.852	264.626	12.399
10/1/2007 18:29	367140	6113	3.4	32.626	23.852	264.615	12.388
10/1/2007 18:30	367200	6114	3.4	32.629	23.851	264.608	12.381
10/1/2007 18:31	367260	6115	3.4	32.628	23.854	264.612	12.385
10/1/2007 18:32	367320	6116	3.4	32.63	23.851	264.605	12.378
10/1/2007 18:33	367380	6117	3.4	32.633	23.851	264.599	12.372
10/1/2007 18:34	367440	6118	3.4	32.633	23.852	264.6	12.373
10/1/2007 18:35	367500	6119	3.4	32.635	23.852	264.596	12.369
10/1/2007 18:36	367560	6120	3.4	32.638	23.853	264.588	12.361
10/1/2007 18:37	367620	6121	3.4	32.64	23.855	264.583	12.356
10/1/2007 18:38	367680	6122	3.4	32.64	23.855	264.583	12.356
10/1/2007 18:39	367740	6123	3.4	32.643	23.853	264.576	12.349
10/1/2007 18:40	367800	6124	3.4	32.645	23.855	264.573	12.346
10/1/2007 18:41	367860	6125	3.4	32.648	23.854	264.566	12.339
10/1/2007 18:42	367920	6126	3.4	32.65	23.853	264.561	12.334
10/1/2007 18:43	367980	6127	3.4	32.651	23.852	264.559	12.332
10/1/2007 18:44	368040	6128	3.4	32.653	23.855	264.554	12.327
10/1/2007 18:45	368100	6129	3.4	32.654	23.854	264.551	12.324
10/1/2007 18:46	368160	6130	3.4	32.654	23.855	264.55	12.323
10/1/2007 18:47	368220	6131	3.4	32.651	23.853	264.559	12.332
10/1/2007 18:48	368280	6132	3.4	32.66	23.855	264.538	12.311

10/1/2007 18:49	368340	6133	3.4	32.661	23.85	264.536	12.309
10/1/2007 18:50	368400	6134	3.4	32.667	23.858	264.522	12.295
10/1/2007 18:51	368460	6135	3.4	32.667	23.853	264.521	12.294
10/1/2007 18:52	368520	6136	3.4	32.662	23.854	264.532	12.305
10/1/2007 18:53	368580	6137	3.4	32.668	23.854	264.52	12.293
10/1/2007 18:54	368640	6138	3.4	32.668	23.854	264.519	12.292
10/1/2007 18:55	368700	6139	3.4	32.673	23.853	264.508	12.281
10/1/2007 18:56	368760	6140	3.4	32.675	23.854	264.503	12.276
10/1/2007 18:57	368820	6141	3.4	32.669	23.853	264.516	12.289
10/1/2007 18:58	368880	6142	3.4	32.678	23.858	264.495	12.268
10/1/2007 18:59	368940	6143	3.4	32.676	23.853	264.5	12.273
10/1/2007 19:00	369000	6144	3.4	32.682	23.85	264.487	12.26
10/1/2007 19:01	369060	6145	3.4	32.685	23.854	264.48	12.253
10/1/2007 19:02	369120	6146	3.4	32.688	23.854	264.474	12.247
10/1/2007 19:03	369180	6147	3.4	32.684	23.854	264.481	12.254
10/1/2007 19:04	369240	6148	3.4	32.69	23.852	264.468	12.241
10/1/2007 19:05	369300	6149	3.4	32.689	23.857	264.47	12.243
10/1/2007 19:06	369360	6150	3.4	32.696	23.855	264.454	12.227
10/1/2007 19:07	369420	6151	3.4	32.698	23.851	264.449	12.222
10/1/2007 19:08	369480	6152	3.4	32.698	23.852	264.45	12.223
10/1/2007 19:09	369540	6153	3.4	32.7	23.854	264.445	12.218
10/1/2007 19:10	369600	6154	3.4	32.699	23.855	264.447	12.22
10/1/2007 19:11	369660	6155	3.4	32.705	23.852	264.434	12.207
10/1/2007 19:12	369720	6156	3.4	32.703	23.854	264.439	12.212
10/1/2007 19:13	369780	6157	3.4	32.708	23.85	264.428	12.201
10/1/2007 19:14	369840	6158	3.4	32.707	23.853	264.429	12.202
10/1/2007 19:15	369900	6159	3.3	32.704	23.854	264.437	12.21
10/1/2007 19:16	369960	6160	3.3	32.714	23.853	264.412	12.185
10/1/2007 19:17	370020	6161	3.3	32.713	23.854	264.416	12.189
10/1/2007 19:18	370080	6162	3.3	32.705	23.852	264.432	12.205
10/1/2007 19:19	370140	6163	3.3	32.714	23.856	264.412	12.185
10/1/2007 19:20	370200	6164	3.3	32.721	23.852	264.397	12.17
10/1/2007 19:21	370260	6165	3.3	32.716	23.852	264.408	12.181
10/1/2007 19:22	370320	6166	3.3	32.725	23.852	264.386	12.159
10/1/2007 19:23	370380	6167	3.3	32.726	23.854	264.384	12.157
10/1/2007 19:24	370440	6168	3.3	32.73	23.853	264.376	12.149
10/1/2007 19:25	370500	6169	3.3	32.728	23.855	264.381	12.154

10/1/2007 19:26	370560	6170	3.3	32.732	23.855	264.372	12.145
10/1/2007 19:27	370620	6171	3.3	32.729	23.854	264.378	12.151
10/1/2007 19:28	370680	6172	3.3	32.731	23.854	264.374	12.147
10/1/2007 19:29	370740	6173	3.3	32.735	23.853	264.364	12.137
10/1/2007 19:30	370800	6174	3.3	32.737	23.854	264.359	12.132
10/1/2007 19:31	370860	6175	3.3	32.739	23.856	264.354	12.127
10/1/2007 19:32	370920	6176	3.3	32.741	23.852	264.35	12.123
10/1/2007 19:33	370980	6177	3.3	32.744	23.85	264.344	12.117
10/1/2007 19:34	371040	6178	3.3	32.747	23.851	264.337	12.11
10/1/2007 19:35	371100	6179	3.3	32.75	23.856	264.33	12.103
10/1/2007 19:36	371160	6180	3.3	32.749	23.851	264.332	12.105
10/1/2007 19:37	371220	6181	3.3	32.75	23.851	264.329	12.102
10/1/2007 19:38	371280	6182	3.3	32.75	23.853	264.33	12.103
10/1/2007 19:39	371340	6183	3.3	32.756	23.851	264.315	12.088
10/1/2007 19:40	371400	6184	3.3	32.757	23.852	264.314	12.087
10/1/2007 19:41	371460	6185	3.3	32.757	23.851	264.313	12.086
10/1/2007 19:42	371520	6186	3.3	32.76	23.852	264.306	12.079
10/1/2007 19:43	371580	6187	3.3	32.758	23.853	264.311	12.084
10/1/2007 19:44	371640	6188	3.3	32.756	23.854	264.316	12.089
10/1/2007 19:45	371700	6189	3.3	32.757	23.852	264.313	12.086
10/1/2007 19:46	371760	6190	3.3	32.761	23.853	264.305	12.078
10/1/2007 19:47	371820	6191	3.3	32.769	23.852	264.286	12.059
10/1/2007 19:48	371880	6192	3.3	32.771	23.854	264.281	12.054
10/1/2007 19:49	371940	6193	3.3	32.767	23.85	264.291	12.064
10/1/2007 19:50	372000	6194	3.3	32.775	23.853	264.271	12.044
10/1/2007 19:51	372060	6195	3.3	32.774	23.854	264.274	12.047
10/1/2007 19:52	372120	6196	3.3	32.78	23.853	264.259	12.032
10/1/2007 19:53	372180	6197	3.3	32.779	23.853	264.262	12.035
10/1/2007 19:54	372240	6198	3.3	32.782	23.852	264.256	12.029
10/1/2007 19:55	372300	6199	3.3	32.785	23.855	264.249	12.022
10/1/2007 19:56	372360	6200	3.3	32.789	23.853	264.24	12.013
10/1/2007 19:57	372420	6201	3.3	32.788	23.854	264.241	12.014
10/1/2007 19:58	372480	6202	3.3	32.787	23.853	264.243	12.016
10/1/2007 19:59	372540	6203	3.3	32.792	23.852	264.233	12.006
10/1/2007 20:00	372600	6204	3.3	32.791	23.852	264.234	12.007
10/1/2007 20:01	372660	6205	3.3	32.791	23.851	264.234	12.007
10/1/2007 20:02	372720	6206	3.3	32.796	23.855	264.223	11.996

10/1/2007 20:03	372780	6207	3.3	32.8	23.851	264.215	11.988
10/1/2007 20:04	372840	6208	3.3	32.801	23.853	264.213	11.986
10/1/2007 20:05	372900	6209	3.3	32.794	23.852	264.229	12.002
10/1/2007 20:06	372960	6210	3.3	32.803	23.85	264.207	11.98
10/1/2007 20:07	373020	6211	3.3	32.805	23.852	264.202	11.975
10/1/2007 20:08	373080	6212	3.3	32.805	23.854	264.202	11.975
10/1/2007 20:09	373140	6213	3.3	32.808	23.851	264.195	11.968
10/1/2007 20:10	373200	6214	3.3	32.81	23.85	264.191	11.964
10/1/2007 20:11	373260	6215	3.3	32.814	23.849	264.182	11.955
10/1/2007 20:12	373320	6216	3.3	32.814	23.851	264.183	11.956
10/1/2007 20:13	373380	6217	3.3	32.812	23.85	264.187	11.96
10/1/2007 20:14	373440	6218	3.3	32.816	23.853	264.177	11.95
10/1/2007 20:15	373500	6219	3.3	32.819	23.851	264.169	11.942
10/1/2007 20:16	373560	6220	3.3	32.816	23.851	264.178	11.951
10/1/2007 20:17	373620	6221	3.3	32.82	23.851	264.168	11.941
10/1/2007 20:18	373680	6222	3.3	32.819	23.853	264.17	11.943
10/1/2007 20:19	373740	6223	3.3	32.825	23.852	264.156	11.929
10/1/2007 20:20	373800	6224	3.3	32.823	23.85	264.161	11.934
10/1/2007 20:21	373860	6225	3.3	32.826	23.849	264.154	11.927
10/1/2007 20:22	373920	6226	3.3	32.83	23.854	264.145	11.918
10/1/2007 20:23	373980	6227	3.3	32.826	23.852	264.155	11.928
10/1/2007 20:24	374040	6228	3.3	32.83	23.851	264.145	11.918
10/1/2007 20:25	374100	6229	3.3	32.835	23.851	264.133	11.906
10/1/2007 20:26	374160	6230	3.3	32.837	23.853	264.128	11.901
10/1/2007 20:27	374220	6231	3.3	32.834	23.851	264.135	11.908
10/1/2007 20:28	374280	6232	3.3	32.839	23.849	264.124	11.897
10/1/2007 20:29	374340	6233	3.3	32.839	23.853	264.125	11.898
10/1/2007 20:30	374400	6234	3.3	32.844	23.853	264.113	11.886
10/1/2007 20:31	374460	6235	3.3	32.847	23.852	264.106	11.879
10/1/2007 20:32	374520	6236	3.3	32.847	23.85	264.105	11.878
10/1/2007 20:33	374580	6237	3.3	32.848	23.852	264.102	11.875
10/1/2007 20:34	374640	6238	3.3	32.85	23.851	264.098	11.871
10/1/2007 20:35	374700	6239	3.3	32.852	23.853	264.094	11.867
10/1/2007 20:36	374760	6240	3.3	32.858	23.854	264.081	11.854
10/1/2007 20:37	374820	6241	3.2	32.852	23.854	264.094	11.867
10/1/2007 20:38	374880	6242	3.2	32.853	23.851	264.091	11.864
10/1/2007 20:39	374940	6243	3.2	32.859	23.85	264.079	11.852

10/1/2007 20:40	375000	6244	3.2	32.857	23.853	264.082	11.855
10/1/2007 20:41	375060	6245	3.2	32.854	23.851	264.091	11.864
10/1/2007 20:42	375120	6246	3.2	32.865	23.854	264.063	11.836
10/1/2007 20:43	375180	6247	3.2	32.861	23.855	264.073	11.846
10/1/2007 20:44	375240	6248	3.2	32.866	23.85	264.061	11.834
10/1/2007 20:45	375300	6249	3.2	32.87	23.853	264.053	11.826
10/1/2007 20:46	375360	6250	3.2	32.866	23.852	264.062	11.835
10/1/2007 20:47	375420	6251	3.2	32.872	23.851	264.048	11.821
10/1/2007 20:48	375480	6252	3.2	32.875	23.851	264.042	11.815
10/1/2007 20:49	375540	6253	3.2	32.873	23.853	264.045	11.818
10/1/2007 20:50	375600	6254	3.2	32.879	23.85	264.032	11.805
10/1/2007 20:51	375660	6255	3.2	32.876	23.852	264.04	11.813
10/1/2007 20:52	375720	6256	3.2	32.88	23.848	264.03	11.803
10/1/2007 20:53	375780	6257	3.2	32.884	23.85	264.02	11.793
10/1/2007 20:54	375840	6258	3.2	32.881	23.853	264.027	11.8
10/1/2007 20:55	375900	6259	3.2	32.879	23.852	264.033	11.806
10/1/2007 20:56	375960	6260	3.2	32.888	23.853	264.01	11.783
10/1/2007 20:57	376020	6261	3.2	32.888	23.852	264.01	11.783
10/1/2007 20:58	376080	6262	3.2	32.888	23.852	264.01	11.783
10/1/2007 20:59	376140	6263	3.2	32.885	23.856	264.018	11.791
10/1/2007 21:00	376200	6264	3.2	32.891	23.852	264.003	11.776
10/1/2007 21:01	376260	6265	3.2	32.891	23.854	264.004	11.777
10/1/2007 21:02	376320	6266	3.2	32.895	23.855	263.994	11.767
10/1/2007 21:03	376380	6267	3.2	32.895	23.854	263.994	11.767
10/1/2007 21:04	376440	6268	3.2	32.898	23.851	263.988	11.761
10/1/2007 21:05	376500	6269	3.2	32.896	23.849	263.992	11.765
10/1/2007 21:06	376560	6270	3.2	32.903	23.854	263.975	11.748
10/1/2007 21:07	376620	6271	3.2	32.906	23.851	263.969	11.742
10/1/2007 21:08	376680	6272	3.2	32.908	23.853	263.964	11.737
10/1/2007 21:09	376740	6273	3.2	32.904	23.853	263.973	11.746
10/1/2007 21:10	376800	6274	3.2	32.913	23.851	263.953	11.726
10/1/2007 21:11	376860	6275	3.2	32.913	23.853	263.954	11.727
10/1/2007 21:12	376920	6276	3.2	32.914	23.852	263.951	11.724
10/1/2007 21:13	376980	6277	3.2	32.912	23.852	263.956	11.729
10/1/2007 21:14	377040	6278	3.2	32.918	23.853	263.942	11.715
10/1/2007 21:15	377100	6279	3.2	32.919	23.85	263.94	11.713
10/1/2007 21:16	377160	6280	3.2	32.92	23.852	263.938	11.711

10/1/2007 21:17	377220	6281	3.2	32.915	23.85	263.948	11.721
10/1/2007 21:18	377280	6282	3.2	32.922	23.851	263.932	11.705
10/1/2007 21:19	377340	6283	3.2	32.919	23.85	263.939	11.712
10/1/2007 21:20	377400	6284	3.2	32.926	23.853	263.923	11.696
10/1/2007 21:21	377460	6285	3.2	32.925	23.853	263.925	11.698
10/1/2007 21:22	377520	6286	3.2	32.928	23.85	263.918	11.691
10/1/2007 21:23	377580	6287	3.2	32.927	23.85	263.92	11.693
10/1/2007 21:24	377640	6288	3.2	32.929	23.851	263.917	11.69
10/1/2007 21:25	377700	6289	3.2	32.929	23.851	263.917	11.69
10/1/2007 21:26	377760	6290	3.2	32.938	23.853	263.896	11.669
10/1/2007 21:27	377820	6291	3.2	32.936	23.854	263.9	11.673
10/1/2007 21:28	377880	6292	3.2	32.934	23.853	263.905	11.678
10/1/2007 21:29	377940	6293	3.2	32.941	23.85	263.889	11.662
10/1/2007 21:30	378000	6294	3.2	32.933	23.851	263.906	11.679
10/1/2007 21:31	378060	6295	3.2	32.934	23.851	263.906	11.679
10/1/2007 21:32	378120	6296	3.2	32.941	23.853	263.888	11.661
10/1/2007 21:33	378180	6297	3.2	32.94	23.855	263.892	11.665
10/1/2007 21:34	378240	6298	3.2	32.939	23.851	263.894	11.667
10/1/2007 21:35	378300	6299	3.2	32.945	23.853	263.879	11.652
10/1/2007 21:36	378360	6300	3.2	32.95	23.852	263.868	11.641
10/1/2007 21:37	378420	6301	3.2	32.951	23.851	263.866	11.639
10/1/2007 21:38	378480	6302	3.2	32.951	23.85	263.866	11.639
10/1/2007 21:39	378540	6303	3.2	32.953	23.85	263.862	11.635
10/1/2007 21:40	378600	6304	3.2	32.956	23.853	263.855	11.628
10/1/2007 21:41	378660	6305	3.2	32.96	23.85	263.845	11.618
10/1/2007 21:42	378720	6306	3.2	32.961	23.854	263.842	11.615
10/1/2007 21:43	378780	6307	3.2	32.954	23.852	263.857	11.63
10/1/2007 21:44	378840	6308	3.2	32.963	23.853	263.837	11.61
10/1/2007 21:45	378900	6309	3.2	32.96	23.852	263.845	11.618
10/1/2007 21:46	378960	6310	3.2	32.959	23.85	263.848	11.621
10/1/2007 21:47	379020	6311	3.2	32.96	23.851	263.845	11.618
10/1/2007 21:48	379080	6312	3.2	32.971	23.85	263.82	11.593
10/1/2007 21:49	379140	6313	3.2	32.972	23.852	263.818	11.591
10/1/2007 21:50	379200	6314	3.2	32.976	23.853	263.808	11.581
10/1/2007 21:51	379260	6315	3.2	32.969	23.854	263.824	11.597
10/1/2007 21:52	379320	6316	3.2	32.976	23.852	263.808	11.581
10/1/2007 21:53	379380	6317	3.2	32.971	23.852	263.819	11.592

10/1/2007 21:54	379440	6318	3.2	32.978	23.85	263.804	11.577
10/1/2007 21:55	379500	6319	3.2	32.982	23.849	263.793	11.566
10/1/2007 21:56	379560	6320	3.2	32.982	23.85	263.794	11.567
10/1/2007 21:57	379620	6321	3.2	32.985	23.85	263.786	11.559
10/1/2007 21:58	379680	6322	3.2	32.989	23.853	263.779	11.552
10/1/2007 21:59	379740	6323	3.2	32.988	23.849	263.78	11.553
10/1/2007 22:00	379800	6324	3.2	32.991	23.852	263.773	11.546
10/1/2007 22:01	379860	6325	3.2	32.99	23.853	263.775	11.548
10/1/2007 22:02	379920	6326	3.2	32.989	23.851	263.777	11.55
10/1/2007 22:03	379980	6327	3.2	32.992	23.849	263.771	11.544
10/1/2007 22:04	380040	6328	3.2	32.982	23.85	263.793	11.566
10/1/2007 22:05	380100	6329	3.2	32.998	23.854	263.757	11.53
10/1/2007 22:06	380160	6330	3.1	32.999	23.85	263.755	11.528
10/1/2007 22:07	380220	6331	3.1	32.989	23.849	263.777	11.55
10/1/2007 22:08	380280	6332	3.1	33	23.852	263.751	11.524
10/1/2007 22:09	380340	6333	3.1	33.002	23.849	263.747	11.52
10/1/2007 22:10	380400	6334	3.1	33.001	23.849	263.751	11.524
10/1/2007 22:11	380460	6335	3.1	33.008	23.847	263.734	11.507
10/1/2007 22:12	380520	6336	3.1	33.01	23.848	263.73	11.503
10/1/2007 22:13	380580	6337	3.1	33.012	23.849	263.724	11.497
10/1/2007 22:14	380640	6338	3.1	33.01	23.848	263.728	11.501
10/1/2007 22:15	380700	6339	3.1	33.003	23.85	263.745	11.518
10/1/2007 22:16	380760	6340	3.1	33.009	23.848	263.731	11.504
10/1/2007 22:17	380820	6341	3.1	33.014	23.847	263.72	11.493
10/1/2007 22:18	380880	6342	3.1	33.016	23.851	263.716	11.489
10/1/2007 22:19	380940	6343	3.1	33.017	23.85	263.712	11.485
10/1/2007 22:20	381000	6344	3.1	33.013	23.849	263.722	11.495
10/1/2007 22:21	381060	6345	3.1	33.011	23.851	263.727	11.5
10/1/2007 22:22	381120	6346	3.1	33.02	23.85	263.705	11.478
10/1/2007 22:23	381180	6347	3.1	33.024	23.847	263.696	11.469
10/1/2007 22:24	381240	6348	3.1	33.023	23.851	263.699	11.472
10/1/2007 22:25	381300	6349	3.1	33.026	23.851	263.693	11.466
10/1/2007 22:26	381360	6350	3.1	33.03	23.853	263.684	11.457
10/1/2007 22:27	381420	6351	3.1	33.028	23.849	263.688	11.461
10/1/2007 22:28	381480	6352	3.1	33.028	23.854	263.687	11.46
10/1/2007 22:29	381540	6353	3.1	33.036	23.852	263.668	11.441
10/1/2007 22:30	381600	6354	3.1	33.036	23.851	263.669	11.442

10/1/2007 22:31	381660	6355	3.1	33.026	23.848	263.692	11.465
10/1/2007 22:32	381720	6356	3.1	33.036	23.847	263.668	11.441
10/1/2007 22:33	381780	6357	3.1	33.034	23.852	263.674	11.447
10/1/2007 22:34	381840	6358	3.1	33.044	23.851	263.65	11.423
10/1/2007 22:35	381900	6359	3.1	33.039	23.852	263.663	11.436
10/1/2007 22:36	381960	6360	3.1	33.041	23.848	263.656	11.429
10/1/2007 22:37	382020	6361	3.1	33.047	23.852	263.645	11.418
10/1/2007 22:38	382080	6362	3.1	33.043	23.85	263.653	11.426
10/1/2007 22:39	382140	6363	3.1	33.05	23.85	263.638	11.411
10/1/2007 22:40	382200	6364	3.1	33.051	23.849	263.635	11.408
10/1/2007 22:41	382260	6365	3.1	33.055	23.851	263.626	11.399
10/1/2007 22:42	382320	6366	3.1	33.058	23.849	263.619	11.392
10/1/2007 22:43	382380	6367	3.1	33.057	23.849	263.622	11.395
10/1/2007 22:44	382440	6368	3.1	33.056	23.851	263.623	11.396
10/1/2007 22:45	382500	6369	3.1	33.061	23.849	263.612	11.385
10/1/2007 22:46	382560	6370	3.1	33.061	23.853	263.611	11.384
10/1/2007 22:47	382620	6371	3.1	33.062	23.85	263.609	11.382
10/1/2007 22:48	382680	6372	3.1	33.054	23.848	263.628	11.401
10/1/2007 22:49	382740	6373	3.1	33.062	23.85	263.608	11.381
10/1/2007 22:50	382800	6374	3.1	33.066	23.85	263.599	11.372
10/1/2007 22:51	382860	6375	3.1	33.07	23.851	263.59	11.363
10/1/2007 22:52	382920	6376	3.1	33.071	23.849	263.588	11.361
10/1/2007 22:53	382980	6377	3.1	33.073	23.851	263.584	11.357
10/1/2007 22:54	383040	6378	3.1	33.072	23.847	263.587	11.36
10/1/2007 22:55	383100	6379	3.1	33.075	23.85	263.579	11.352
10/1/2007 22:56	383160	6380	3.1	33.074	23.85	263.58	11.353
10/1/2007 22:57	383220	6381	3.1	33.071	23.85	263.587	11.36
10/1/2007 22:58	383280	6382	3.1	33.079	23.848	263.57	11.343
10/1/2007 22:59	383340	6383	3.1	33.082	23.848	263.563	11.336
10/1/2007 23:00	383400	6384	3.1	33.075	23.849	263.58	11.353
10/1/2007 23:01	383460	6385	3.1	33.083	23.852	263.56	11.333
10/1/2007 23:02	383520	6386	3.1	33.08	23.853	263.568	11.341
10/1/2007 23:03	383580	6387	3.1	33.088	23.851	263.549	11.322
10/1/2007 23:04	383640	6388	3.1	33.088	23.853	263.55	11.323
10/1/2007 23:05	383700	6389	3.1	33.09	23.853	263.544	11.317
10/1/2007 23:06	383760	6390	3.1	33.091	23.852	263.542	11.315
10/1/2007 23:07	383820	6391	3.1	33.094	23.849	263.535	11.308

10/1/2007 23:08	383880	6392	3.1	33.095	23.852	263.534	11.307
10/1/2007 23:09	383940	6393	3.1	33.095	23.852	263.532	11.305
10/1/2007 23:10	384000	6394	3.1	33.097	23.848	263.527	11.3
10/1/2007 23:11	384060	6395	3.1	33.1	23.85	263.523	11.296
10/1/2007 23:12	384120	6396	3.1	33.1	23.852	263.52	11.293
10/1/2007 23:13	384180	6397	3.1	33.095	23.851	263.533	11.306
10/1/2007 23:14	384240	6398	3.1	33.096	23.85	263.53	11.303
10/1/2007 23:15	384300	6399	3.1	33.104	23.85	263.513	11.286
10/1/2007 23:16	384360	6400	3.1	33.099	23.852	263.524	11.297
10/1/2007 23:17	384420	6401	3.1	33.103	23.848	263.514	11.287
10/1/2007 23:18	384480	6402	3.1	33.105	23.849	263.509	11.282
10/1/2007 23:19	384540	6403	3.1	33.108	23.851	263.502	11.275
10/1/2007 23:20	384600	6404	3.1	33.112	23.85	263.493	11.266
10/1/2007 23:21	384660	6405	3.1	33.113	23.851	263.491	11.264
10/1/2007 23:22	384720	6406	3.1	33.117	23.847	263.482	11.255
10/1/2007 23:23	384780	6407	3.1	33.115	23.85	263.487	11.26
10/1/2007 23:24	384840	6408	3.1	33.115	23.852	263.486	11.259
10/1/2007 23:25	384900	6409	3.1	33.122	23.851	263.471	11.244
10/1/2007 23:26	384960	6410	3.1	33.117	23.848	263.482	11.255
10/1/2007 23:27	385020	6411	3.1	33.124	23.85	263.466	11.239
10/1/2007 23:28	385080	6412	3.1	33.12	23.85	263.474	11.247
10/1/2007 23:29	385140	6413	3.1	33.118	23.851	263.48	11.253
10/1/2007 23:30	385200	6414	3.1	33.125	23.847	263.464	11.237
10/1/2007 23:31	385260	6415	3.1	33.122	23.851	263.471	11.244
10/1/2007 23:32	385320	6416	3.1	33.131	23.849	263.451	11.224
10/1/2007 23:33	385380	6417	3.1	33.133	23.848	263.446	11.219
10/1/2007 23:34	385440	6418	3.1	33.133	23.85	263.445	11.218
10/1/2007 23:35	385500	6419	3.1	33.136	23.851	263.439	11.212
10/1/2007 23:36	385560	6420	3.1	33.136	23.849	263.438	11.211
10/1/2007 23:37	385620	6421	3.1	33.134	23.848	263.442	11.215
10/1/2007 23:38	385680	6422	3.1	33.138	23.85	263.433	11.206
10/1/2007 23:39	385740	6423	3.1	33.141	23.851	263.426	11.199
10/1/2007 23:40	385800	6424	3.1	33.136	23.849	263.439	11.212
10/1/2007 23:41	385860	6425	3.1	33.142	23.849	263.425	11.198
10/1/2007 23:42	385920	6426	3.1	33.144	23.851	263.42	11.193
10/1/2007 23:43	385980	6427	3.1	33.144	23.849	263.419	11.192
10/1/2007 23:44	386040	6428	3.0	33.148	23.847	263.411	11.184

10/1/2007 23:45	386100	6429	3.0	33.144	23.85	263.419	11.192
10/1/2007 23:46	386160	6430	3.0	33.153	23.851	263.4	11.173
10/1/2007 23:47	386220	6431	3.0	33.149	23.854	263.409	11.182
10/1/2007 23:48	386280	6432	3.0	33.153	23.848	263.398	11.171
10/1/2007 23:49	386340	6433	3.0	33.155	23.85	263.395	11.168
10/1/2007 23:50	386400	6434	3.0	33.155	23.852	263.394	11.167
10/1/2007 23:51	386460	6435	3.0	33.154	23.85	263.396	11.169
10/1/2007 23:52	386520	6436	3.0	33.159	23.849	263.384	11.157
10/1/2007 23:53	386580	6437	3.0	33.16	23.852	263.384	11.157
10/1/2007 23:54	386640	6438	3.0	33.16	23.849	263.383	11.156
10/1/2007 23:55	386700	6439	3.0	33.161	23.847	263.38	11.153
10/1/2007 23:56	386760	6440	3.0	33.163	23.847	263.376	11.149
10/1/2007 23:57	386820	6441	3.0	33.165	23.849	263.371	11.144
10/1/2007 23:58	386880	6442	3.0	33.164	23.85	263.374	11.147
10/1/2007 23:59	386940	6443	3.0	33.156	23.851	263.393	11.166
10/2/2007 0:00	387000	6444	3.0	33.169	23.851	263.361	11.134
10/2/2007 0:01	387060	6445	3.0	33.169	23.851	263.363	11.136
10/2/2007 0:02	387120	6446	3.0	33.169	23.847	263.362	11.135
10/2/2007 0:03	387180	6447	3.0	33.172	23.85	263.355	11.128
10/2/2007 0:04	387240	6448	3.0	33.175	23.85	263.347	11.12
10/2/2007 0:05	387300	6449	3.0	33.173	23.849	263.353	11.126
10/2/2007 0:06	387360	6450	3.0	33.178	23.851	263.341	11.114
10/2/2007 0:07	387420	6451	3.0	33.18	23.852	263.336	11.109
10/2/2007 0:08	387480	6452	3.0	33.18	23.847	263.337	11.11
10/2/2007 0:09	387540	6453	3.0	33.178	23.852	263.341	11.114
10/2/2007 0:10	387600	6454	3.0	33.177	23.849	263.343	11.116
10/2/2007 0:11	387660	6455	3.0	33.184	23.85	263.327	11.1
10/2/2007 0:12	387720	6456	3.0	33.187	23.848	263.32	11.093
10/2/2007 0:13	387780	6457	3.0	33.182	23.848	263.332	11.105
10/2/2007 0:14	387840	6458	3.0	33.191	23.846	263.311	11.084
10/2/2007 0:15	387900	6459	3.0	33.192	23.85	263.309	11.082
10/2/2007 0:16	387960	6460	3.0	33.194	23.849	263.305	11.078
10/2/2007 0:17	388020	6461	3.0	33.184	23.849	263.327	11.1
10/2/2007 0:18	388080	6462	3.0	33.19	23.85	263.314	11.087
10/2/2007 0:19	388140	6463	3.0	33.196	23.848	263.3	11.073
10/2/2007 0:20	388200	6464	3.0	33.197	23.849	263.297	11.07
10/2/2007 0:21	388260	6465	3.0	33.201	23.852	263.289	11.062

10/2/2007 0:22	388320	6466	3.0	33.201	23.846	263.288	11.061
10/2/2007 0:23	388380	6467	3.0	33.204	23.85	263.281	11.054
10/2/2007 0:24	388440	6468	3.0	33.205	23.853	263.28	11.053
10/2/2007 0:25	388500	6469	3.0	33.194	23.849	263.305	11.078
10/2/2007 0:26	388560	6470	3.0	33.203	23.848	263.283	11.056
10/2/2007 0:27	388620	6471	3.0	33.202	23.849	263.287	11.06
10/2/2007 0:28	388680	6472	3.0	33.208	23.848	263.272	11.045
10/2/2007 0:29	388740	6473	3.0	33.206	23.85	263.276	11.049
10/2/2007 0:30	388800	6474	3.0	33.213	23.848	263.26	11.033
10/2/2007 0:31	388860	6475	3.0	33.208	23.85	263.272	11.045
10/2/2007 0:32	388920	6476	3.0	33.216	23.849	263.254	11.027
10/2/2007 0:33	388980	6477	3.0	33.217	23.849	263.252	11.025
10/2/2007 0:34	389040	6478	3.0	33.216	23.85	263.254	11.027
10/2/2007 0:35	389100	6479	3.0	33.214	23.852	263.257	11.03
10/2/2007 0:36	389160	6480	3.0	33.218	23.85	263.248	11.021
10/2/2007 0:37	389220	6481	3.0	33.214	23.849	263.257	11.03
10/2/2007 0:38	389280	6482	3.0	33.223	23.851	263.237	11.01
10/2/2007 0:39	389340	6483	3.0	33.226	23.851	263.231	11.004
10/2/2007 0:40	389400	6484	3.0	33.217	23.85	263.251	11.024
10/2/2007 0:41	389460	6485	3.0	33.218	23.849	263.25	11.023
10/2/2007 0:42	389520	6486	3.0	33.232	23.849	263.216	10.989
10/2/2007 0:43	389580	6487	3.0	33.23	23.85	263.222	10.995
10/2/2007 0:44	389640	6488	3.0	33.229	23.848	263.223	10.996
10/2/2007 0:45	389700	6489	3.0	33.228	23.851	263.225	10.998
10/2/2007 0:46	389760	6490	3.0	33.227	23.848	263.227	11
10/2/2007 0:47	389820	6491	3.0	33.234	23.851	263.211	10.984
10/2/2007 0:48	389880	6492	3.0	33.238	23.849	263.204	10.977
10/2/2007 0:49	389940	6493	3.0	33.238	23.85	263.203	10.976
10/2/2007 0:50	390000	6494	3.0	33.236	23.849	263.208	10.981
10/2/2007 0:51	390060	6495	3.0	33.238	23.852	263.204	10.977
10/2/2007 0:52	390120	6496	3.0	33.244	23.849	263.188	10.961
10/2/2007 0:53	390180	6497	3.0	33.244	23.852	263.189	10.962
10/2/2007 0:54	390240	6498	3.0	33.247	23.847	263.181	10.954
10/2/2007 0:55	390300	6499	3.0	33.247	23.848	263.182	10.955
10/2/2007 0:56	390360	6500	3.0	33.25	23.851	263.175	10.948
10/2/2007 0:57	390420	6501	3.0	33.251	23.851	263.172	10.945
10/2/2007 0:58	390480	6502	3.0	33.252	23.85	263.171	10.944

10/2/2007 0:59	390540	6503	3.0	33.253	23.847	263.167	10.94
10/2/2007 1:00	390600	6504	3.0	33.25	23.847	263.176	10.949
10/2/2007 1:01	390660	6505	3.0	33.251	23.846	263.173	10.946
10/2/2007 1:02	390720	6506	3.0	33.258	23.85	263.157	10.93
10/2/2007 1:03	390780	6507	3.0	33.261	23.847	263.15	10.923
10/2/2007 1:04	390840	6508	3.0	33.262	23.851	263.148	10.921
10/2/2007 1:05	390900	6509	3.0	33.254	23.852	263.166	10.939
10/2/2007 1:06	390960	6510	3.0	33.26	23.849	263.152	10.925
10/2/2007 1:07	391020	6511	3.0	33.265	23.847	263.14	10.913
10/2/2007 1:08	391080	6512	3.0	33.265	23.851	263.139	10.912
10/2/2007 1:09	391140	6513	3.0	33.268	23.849	263.134	10.907
10/2/2007 1:10	391200	6514	3.0	33.271	23.85	263.127	10.9
10/2/2007 1:11	391260	6515	3.0	33.272	23.848	263.125	10.898
10/2/2007 1:12	391320	6516	3.0	33.275	23.846	263.118	10.891
10/2/2007 1:13	391380	6517	3.0	33.275	23.847	263.117	10.89
10/2/2007 1:14	391440	6518	3.0	33.271	23.851	263.128	10.901
10/2/2007 1:15	391500	6519	3.0	33.271	23.848	263.126	10.899
10/2/2007 1:16	391560	6520	3.0	33.274	23.848	263.119	10.892
10/2/2007 1:17	391620	6521	3.0	33.28	23.847	263.107	10.88
10/2/2007 1:18	391680	6522	3.0	33.282	23.852	263.102	10.875
10/2/2007 1:19	391740	6523	3.0	33.272	23.852	263.125	10.898
10/2/2007 1:20	391800	6524	3.0	33.281	23.849	263.103	10.876
10/2/2007 1:21	391860	6525	3.0	33.28	23.851	263.107	10.88
10/2/2007 1:22	391920	6526	3.0	33.282	23.849	263.101	10.874
10/2/2007 1:23	391980	6527	3.0	33.29	23.851	263.084	10.857
10/2/2007 1:24	392040	6528	3.0	33.291	23.85	263.081	10.854
10/2/2007 1:25	392100	6529	3.0	33.287	23.847	263.089	10.862
10/2/2007 1:26	392160	6530	3.0	33.279	23.85	263.108	10.881
10/2/2007 1:27	392220	6531	3.0	33.288	23.847	263.086	10.859
10/2/2007 1:28	392280	6532	3.0	33.285	23.849	263.095	10.868
10/2/2007 1:29	392340	6533	3.0	33.293	23.848	263.077	10.85
10/2/2007 1:30	392400	6534	3.0	33.294	23.849	263.073	10.846
10/2/2007 1:31	392460	6535	3.0	33.294	23.848	263.074	10.847
10/2/2007 1:32	392520	6536	2.9	33.294	23.848	263.074	10.847
10/2/2007 1:33	392580	6537	2.9	33.303	23.85	263.053	10.826
10/2/2007 1:34	392640	6538	2.9	33.301	23.85	263.057	10.83
10/2/2007 1:35	392700	6539	2.9	33.296	23.849	263.07	10.843

10/2/2007 1:36	392760	6540	2.9	33.306	23.85	263.045	10.818
10/2/2007 1:37	392820	6541	2.9	33.305	23.848	263.047	10.82
10/2/2007 1:38	392880	6542	2.9	33.308	23.851	263.041	10.814
10/2/2007 1:39	392940	6543	2.9	33.311	23.849	263.034	10.807
10/2/2007 1:40	393000	6544	2.9	33.301	23.849	263.058	10.831
10/2/2007 1:41	393060	6545	2.9	33.314	23.85	263.028	10.801
10/2/2007 1:42	393120	6546	2.9	33.308	23.848	263.041	10.814
10/2/2007 1:43	393180	6547	2.9	33.311	23.848	263.034	10.807
10/2/2007 1:44	393240	6548	2.9	33.307	23.849	263.044	10.817
10/2/2007 1:45	393300	6549	2.9	33.32	23.847	263.013	10.786
10/2/2007 1:46	393360	6550	2.9	33.314	23.85	263.027	10.8
10/2/2007 1:47	393420	6551	2.9	33.323	23.853	263.007	10.78
10/2/2007 1:48	393480	6552	2.9	33.32	23.851	263.013	10.786
10/2/2007 1:49	393540	6553	2.9	33.32	23.851	263.013	10.786
10/2/2007 1:50	393600	6554	2.9	33.326	23.847	263	10.773
10/2/2007 1:51	393660	6555	2.9	33.328	23.852	262.994	10.767
10/2/2007 1:52	393720	6556	2.9	33.328	23.853	262.994	10.767
10/2/2007 1:53	393780	6557	2.9	33.33	23.852	262.991	10.764
10/2/2007 1:54	393840	6558	2.9	33.326	23.849	263	10.773
10/2/2007 1:55	393900	6559	2.9	33.331	23.85	262.988	10.761
10/2/2007 1:56	393960	6560	2.9	33.333	23.849	262.983	10.756
10/2/2007 1:57	394020	6561	2.9	33.333	23.846	262.983	10.756
10/2/2007 1:58	394080	6562	2.9	33.333	23.847	262.983	10.756
10/2/2007 1:59	394140	6563	2.9	33.332	23.848	262.986	10.759
10/2/2007 2:00	394200	6564	2.9	33.339	23.852	262.97	10.743
10/2/2007 2:01	394260	6565	2.9	33.34	23.85	262.968	10.741
10/2/2007 2:02	394320	6566	2.9	33.342	23.852	262.964	10.737
10/2/2007 2:03	394380	6567	2.9	33.343	23.846	262.961	10.734
10/2/2007 2:04	394440	6568	2.9	33.346	23.847	262.953	10.726
10/2/2007 2:05	394500	6569	2.9	33.34	23.85	262.968	10.741
10/2/2007 2:06	394560	6570	2.9	33.344	23.853	262.958	10.731
10/2/2007 2:07	394620	6571	2.9	33.351	23.848	262.943	10.716
10/2/2007 2:08	394680	6572	2.9	33.347	23.846	262.951	10.724
10/2/2007 2:09	394740	6573	2.9	33.344	23.85	262.957	10.73
10/2/2007 2:10	394800	6574	2.9	33.353	23.849	262.937	10.71
10/2/2007 2:11	394860	6575	2.9	33.348	23.848	262.949	10.722
10/2/2007 2:12	394920	6576	2.9	33.349	23.845	262.946	10.719

10/2/2007 2:13	394980	6577	2.9	33.347	23.849	262.952	10.725
10/2/2007 2:14	395040	6578	2.9	33.353	23.849	262.938	10.711
10/2/2007 2:15	395100	6579	2.9	33.356	23.845	262.93	10.703
10/2/2007 2:16	395160	6580	2.9	33.358	23.848	262.925	10.698
10/2/2007 2:17	395220	6581	2.9	33.359	23.847	262.924	10.697
10/2/2007 2:18	395280	6582	2.9	33.359	23.844	262.923	10.696
10/2/2007 2:19	395340	6583	2.9	33.366	23.848	262.908	10.681
10/2/2007 2:20	395400	6584	2.9	33.363	23.848	262.915	10.688
10/2/2007 2:21	395460	6585	2.9	33.37	23.848	262.899	10.672
10/2/2007 2:22	395520	6586	2.9	33.367	23.847	262.904	10.677
10/2/2007 2:23	395580	6587	2.9	33.37	23.848	262.898	10.671
10/2/2007 2:24	395640	6588	2.9	33.372	23.848	262.894	10.667
10/2/2007 2:25	395700	6589	2.9	33.374	23.848	262.89	10.663
10/2/2007 2:26	395760	6590	2.9	33.374	23.846	262.888	10.661
10/2/2007 2:27	395820	6591	2.9	33.373	23.85	262.891	10.664
10/2/2007 2:28	395880	6592	2.9	33.377	23.846	262.882	10.655
10/2/2007 2:29	395940	6593	2.9	33.377	23.848	262.882	10.655
10/2/2007 2:30	396000	6594	2.9	33.38	23.85	262.875	10.648
10/2/2007 2:31	396060	6595	2.9	33.373	23.849	262.891	10.664
10/2/2007 2:32	396120	6596	2.9	33.372	23.845	262.893	10.666
10/2/2007 2:33	396180	6597	2.9	33.384	23.849	262.865	10.638
10/2/2007 2:34	396240	6598	2.9	33.376	23.848	262.885	10.658
10/2/2007 2:35	396300	6599	2.9	33.389	23.849	262.854	10.627
10/2/2007 2:36	396360	6600	2.9	33.381	23.847	262.873	10.646
10/2/2007 2:37	396420	6601	2.9	33.388	23.849	262.857	10.63
10/2/2007 2:38	396480	6602	2.9	33.386	23.848	262.861	10.634
10/2/2007 2:39	396540	6603	2.9	33.384	23.848	262.865	10.638
10/2/2007 2:40	396600	6604	2.9	33.393	23.845	262.844	10.617
10/2/2007 2:41	396660	6605	2.9	33.395	23.845	262.841	10.614
10/2/2007 2:42	396720	6606	2.9	33.397	23.848	262.836	10.609
10/2/2007 2:43	396780	6607	2.9	33.397	23.848	262.836	10.609
10/2/2007 2:44	396840	6608	2.9	33.4	23.845	262.828	10.601
10/2/2007 2:45	396900	6609	2.9	33.395	23.846	262.841	10.614
10/2/2007 2:46	396960	6610	2.9	33.388	23.847	262.856	10.629
10/2/2007 2:47	397020	6611	2.9	33.399	23.845	262.83	10.603
10/2/2007 2:48	397080	6612	2.9	33.403	23.847	262.822	10.595
10/2/2007 2:49	397140	6613	2.9	33.406	23.846	262.814	10.587

10/2/2007 2:50	397200	6614	2.9	33.407	23.848	262.814	10.587
10/2/2007 2:51	397260	6615	2.9	33.403	23.849	262.822	10.595
10/2/2007 2:52	397320	6616	2.9	33.411	23.847	262.804	10.577
10/2/2007 2:53	397380	6617	2.9	33.412	23.849	262.8	10.573
10/2/2007 2:54	397440	6618	2.9	33.413	23.849	262.798	10.571
10/2/2007 2:55	397500	6619	2.9	33.41	23.847	262.805	10.578
10/2/2007 2:56	397560	6620	2.9	33.407	23.846	262.812	10.585
10/2/2007 2:57	397620	6621	2.9	33.416	23.851	262.792	10.565
10/2/2007 2:58	397680	6622	2.9	33.419	23.847	262.785	10.558
10/2/2007 2:59	397740	6623	2.9	33.419	23.846	262.785	10.558
10/2/2007 3:00	397800	6624	2.9	33.412	23.847	262.801	10.574
10/2/2007 3:01	397860	6625	2.9	33.421	23.846	262.78	10.553
10/2/2007 3:02	397920	6626	2.9	33.424	23.847	262.774	10.547
10/2/2007 3:03	397980	6627	2.9	33.423	23.846	262.775	10.548
10/2/2007 3:04	398040	6628	2.9	33.424	23.846	262.774	10.547
10/2/2007 3:05	398100	6629	2.9	33.425	23.85	262.772	10.545
10/2/2007 3:06	398160	6630	2.9	33.425	23.846	262.771	10.544
10/2/2007 3:07	398220	6631	2.9	33.431	23.849	262.758	10.531
10/2/2007 3:08	398280	6632	2.9	33.421	23.848	262.779	10.552
10/2/2007 3:09	398340	6633	2.9	33.43	23.848	262.758	10.531
10/2/2007 3:10	398400	6634	2.9	33.435	23.851	262.748	10.521
10/2/2007 3:11	398460	6635	2.9	33.425	23.849	262.771	10.544
10/2/2007 3:12	398520	6636	2.9	33.428	23.848	262.764	10.537
10/2/2007 3:13	398580	6637	2.9	33.429	23.851	262.762	10.535
10/2/2007 3:14	398640	6638	2.9	33.439	23.848	262.74	10.513
10/2/2007 3:15	398700	6639	2.9	33.442	23.85	262.732	10.505
10/2/2007 3:16	398760	6640	2.9	33.433	23.847	262.752	10.525
10/2/2007 3:17	398820	6641	2.9	33.445	23.848	262.725	10.498
10/2/2007 3:18	398880	6642	2.9	33.441	23.85	262.734	10.507
10/2/2007 3:19	398940	6643	2.9	33.445	23.849	262.724	10.497
10/2/2007 3:20	399000	6644	2.9	33.446	23.849	262.722	10.495
10/2/2007 3:21	399060	6645	2.9	33.446	23.851	262.723	10.496
10/2/2007 3:22	399120	6646	2.9	33.453	23.85	262.707	10.48
10/2/2007 3:23	399180	6647	2.9	33.454	23.85	262.703	10.476
10/2/2007 3:24	399240	6648	2.9	33.449	23.846	262.716	10.489
10/2/2007 3:25	399300	6649	2.9	33.456	23.848	262.7	10.473
10/2/2007 3:26	399360	6650	2.9	33.455	23.846	262.702	10.475

10/2/2007 3:27	399420	6651	2.9	33.46	23.846	262.691	10.464
10/2/2007 3:28	399480	6652	2.9	33.457	23.848	262.697	10.47
10/2/2007 3:29	399540	6653	2.9	33.461	23.843	262.688	10.461
10/2/2007 3:30	399600	6654	2.9	33.452	23.844	262.708	10.481
10/2/2007 3:31	399660	6655	2.9	33.464	23.85	262.68	10.453
10/2/2007 3:32	399720	6656	2.8	33.464	23.848	262.681	10.454
10/2/2007 3:33	399780	6657	2.8	33.455	23.847	262.701	10.474
10/2/2007 3:34	399840	6658	2.8	33.464	23.847	262.682	10.455
10/2/2007 3:35	399900	6659	2.8	33.469	23.85	262.67	10.443
10/2/2007 3:36	399960	6660	2.8	33.47	23.846	262.667	10.44
10/2/2007 3:37	400020	6661	2.8	33.472	23.846	262.662	10.435
10/2/2007 3:38	400080	6662	2.8	33.472	23.845	262.663	10.436
10/2/2007 3:39	400140	6663	2.8	33.463	23.848	262.683	10.456
10/2/2007 3:40	400200	6664	2.8	33.472	23.851	262.663	10.436
10/2/2007 3:41	400260	6665	2.8	33.474	23.849	262.657	10.43
10/2/2007 3:42	400320	6666	2.8	33.473	23.85	262.661	10.434
10/2/2007 3:43	400380	6667	2.8	33.476	23.849	262.654	10.427
10/2/2007 3:44	400440	6668	2.8	33.478	23.848	262.648	10.421
10/2/2007 3:45	400500	6669	2.8	33.484	23.848	262.636	10.409
10/2/2007 3:46	400560	6670	2.8	33.482	23.849	262.639	10.412
10/2/2007 3:47	400620	6671	2.8	33.481	23.848	262.641	10.414
10/2/2007 3:48	400680	6672	2.8	33.488	23.849	262.625	10.398
10/2/2007 3:49	400740	6673	2.8	33.485	23.85	262.631	10.404
10/2/2007 3:50	400800	6674	2.8	33.486	23.848	262.631	10.404
10/2/2007 3:51	400860	6675	2.8	33.49	23.848	262.622	10.395
10/2/2007 3:52	400920	6676	2.8	33.493	23.846	262.614	10.387
10/2/2007 3:53	400980	6677	2.8	33.488	23.85	262.625	10.398
10/2/2007 3:54	401040	6678	2.8	33.492	23.847	262.616	10.389
10/2/2007 3:55	401100	6679	2.8	33.497	23.849	262.604	10.377
10/2/2007 3:56	401160	6680	2.8	33.498	23.848	262.602	10.375
10/2/2007 3:57	401220	6681	2.8	33.497	23.85	262.604	10.377
10/2/2007 3:58	401280	6682	2.8	33.499	23.849	262.6	10.373
10/2/2007 3:59	401340	6683	2.8	33.496	23.848	262.608	10.381
10/2/2007 4:00	401400	6684	2.8	33.501	23.85	262.594	10.367
10/2/2007 4:01	401460	6685	2.8	33.501	23.85	262.594	10.367
10/2/2007 4:02	401520	6686	2.8	33.503	23.849	262.592	10.365
10/2/2007 4:03	401580	6687	2.8	33.506	23.846	262.583	10.356

10/2/2007 4:04	401640	6688	2.8	33.507	23.847	262.582	10.355
10/2/2007 4:05	401700	6689	2.8	33.508	23.849	262.578	10.351
10/2/2007 4:06	401760	6690	2.8	33.506	23.847	262.583	10.356
10/2/2007 4:07	401820	6691	2.8	33.505	23.847	262.586	10.359
10/2/2007 4:08	401880	6692	2.8	33.513	23.848	262.567	10.34
10/2/2007 4:09	401940	6693	2.8	33.508	23.85	262.579	10.352
10/2/2007 4:10	402000	6694	2.8	33.51	23.846	262.574	10.347
10/2/2007 4:11	402060	6695	2.8	33.506	23.844	262.585	10.358
10/2/2007 4:12	402120	6696	2.8	33.506	23.851	262.584	10.357
10/2/2007 4:13	402180	6697	2.8	33.516	23.846	262.561	10.334
10/2/2007 4:14	402240	6698	2.8	33.522	23.845	262.547	10.32
10/2/2007 4:15	402300	6699	2.8	33.524	23.846	262.542	10.315
10/2/2007 4:16	402360	6700	2.8	33.522	23.848	262.547	10.32
10/2/2007 4:17	402420	6701	2.8	33.522	23.848	262.547	10.32
10/2/2007 4:18	402480	6702	2.8	33.524	23.846	262.543	10.316
10/2/2007 4:19	402540	6703	2.8	33.527	23.846	262.535	10.308
10/2/2007 4:20	402600	6704	2.8	33.521	23.85	262.548	10.321
10/2/2007 4:21	402660	6705	2.8	33.53	23.848	262.528	10.301
10/2/2007 4:22	402720	6706	2.8	33.53	23.846	262.529	10.302
10/2/2007 4:23	402780	6707	2.8	33.521	23.847	262.549	10.322
10/2/2007 4:24	402840	6708	2.8	33.534	23.849	262.518	10.291
10/2/2007 4:25	402900	6709	2.8	33.533	23.846	262.521	10.294
10/2/2007 4:26	402960	6710	2.8	33.535	23.849	262.517	10.29
10/2/2007 4:27	403020	6711	2.8	33.526	23.842	262.538	10.311
10/2/2007 4:28	403080	6712	2.8	33.539	23.846	262.508	10.281
10/2/2007 4:29	403140	6713	2.8	33.527	23.848	262.535	10.308
10/2/2007 4:30	403200	6714	2.8	33.536	23.845	262.515	10.288
10/2/2007 4:31	403260	6715	2.8	33.537	23.85	262.512	10.285
10/2/2007 4:32	403320	6716	2.8	33.544	23.845	262.496	10.269
10/2/2007 4:33	403380	6717	2.8	33.545	23.848	262.493	10.266
10/2/2007 4:34	403440	6718	2.8	33.546	23.846	262.492	10.265
10/2/2007 4:35	403500	6719	2.8	33.541	23.849	262.503	10.276
10/2/2007 4:36	403560	6720	2.8	33.547	23.848	262.49	10.263
10/2/2007 4:37	403620	6721	2.8	33.549	23.846	262.484	10.257
10/2/2007 4:38	403680	6722	2.8	33.548	23.845	262.487	10.26
10/2/2007 4:39	403740	6723	2.8	33.543	23.848	262.499	10.272
10/2/2007 4:40	403800	6724	2.8	33.554	23.849	262.473	10.246

10/2/2007 4:41	403860	6725	2.8	33.552	23.847	262.478	10.251
10/2/2007 4:42	403920	6726	2.8	33.545	23.849	262.493	10.266
10/2/2007 4:43	403980	6727	2.8	33.559	23.847	262.461	10.234
10/2/2007 4:44	404040	6728	2.8	33.558	23.846	262.464	10.237
10/2/2007 4:45	404100	6729	2.8	33.558	23.849	262.464	10.237
10/2/2007 4:46	404160	6730	2.8	33.562	23.847	262.454	10.227
10/2/2007 4:47	404220	6731	2.8	33.565	23.847	262.449	10.222
10/2/2007 4:48	404280	6732	2.8	33.555	23.845	262.47	10.243
10/2/2007 4:49	404340	6733	2.8	33.567	23.847	262.443	10.216
10/2/2007 4:50	404400	6734	2.8	33.567	23.843	262.444	10.217
10/2/2007 4:51	404460	6735	2.8	33.571	23.848	262.434	10.207
10/2/2007 4:52	404520	6736	2.8	33.57	23.846	262.435	10.208
10/2/2007 4:53	404580	6737	2.8	33.57	23.846	262.437	10.21
10/2/2007 4:54	404640	6738	2.8	33.572	23.846	262.432	10.205
10/2/2007 4:55	404700	6739	2.8	33.576	23.846	262.423	10.196
10/2/2007 4:56	404760	6740	2.8	33.576	23.845	262.422	10.195
10/2/2007 4:57	404820	6741	2.8	33.574	23.845	262.427	10.2
10/2/2007 4:58	404880	6742	2.8	33.58	23.85	262.412	10.185
10/2/2007 4:59	404940	6743	2.8	33.578	23.846	262.417	10.19
10/2/2007 5:00	405000	6744	2.8	33.57	23.848	262.437	10.21
10/2/2007 5:01	405060	6745	2.8	33.569	23.849	262.438	10.211
10/2/2007 5:02	405120	6746	2.8	33.578	23.848	262.418	10.191
10/2/2007 5:03	405180	6747	2.8	33.583	23.845	262.406	10.179
10/2/2007 5:04	405240	6748	2.8	33.586	23.848	262.399	10.172
10/2/2007 5:05	405300	6749	2.8	33.586	23.849	262.399	10.172
10/2/2007 5:06	405360	6750	2.8	33.589	23.847	262.392	10.165
10/2/2007 5:07	405420	6751	2.8	33.585	23.85	262.402	10.175
10/2/2007 5:08	405480	6752	2.8	33.591	23.847	262.389	10.162
10/2/2007 5:09	405540	6753	2.8	33.59	23.848	262.389	10.162
10/2/2007 5:10	405600	6754	2.8	33.594	23.852	262.381	10.154
10/2/2007 5:11	405660	6755	2.8	33.596	23.85	262.377	10.15
10/2/2007 5:12	405720	6756	2.8	33.592	23.851	262.385	10.158
10/2/2007 5:13	405780	6757	2.8	33.598	23.847	262.371	10.144
10/2/2007 5:14	405840	6758	2.8	33.596	23.847	262.376	10.149
10/2/2007 5:15	405900	6759	2.8	33.6	23.846	262.368	10.141
10/2/2007 5:16	405960	6760	2.8	33.601	23.848	262.364	10.137
10/2/2007 5:17	406020	6761	2.8	33.605	23.845	262.355	10.128

10/2/2007 5:18	406080	6762	2.8	33.604	23.847	262.359	10.132
10/2/2007 5:19	406140	6763	2.8	33.606	23.847	262.352	10.125
10/2/2007 5:20	406200	6764	2.8	33.607	23.85	262.351	10.124
10/2/2007 5:21	406260	6765	2.8	33.607	23.848	262.35	10.123
10/2/2007 5:22	406320	6766	2.8	33.6	23.846	262.368	10.141
10/2/2007 5:23	406380	6767	2.8	33.611	23.847	262.341	10.114
10/2/2007 5:24	406440	6768	2.8	33.612	23.845	262.339	10.112
10/2/2007 5:25	406500	6769	2.8	33.61	23.845	262.344	10.117
10/2/2007 5:26	406560	6770	2.8	33.613	23.845	262.338	10.111
10/2/2007 5:27	406620	6771	2.8	33.612	23.845	262.339	10.112
10/2/2007 5:28	406680	6772	2.8	33.618	23.846	262.326	10.099
10/2/2007 5:29	406740	6773	2.8	33.611	23.849	262.342	10.115
10/2/2007 5:30	406800	6774	2.8	33.619	23.845	262.323	10.096
10/2/2007 5:31	406860	6775	2.8	33.619	23.846	262.324	10.097
10/2/2007 5:32	406920	6776	2.8	33.617	23.844	262.327	10.1
10/2/2007 5:33	406980	6777	2.8	33.617	23.847	262.328	10.101
10/2/2007 5:34	407040	6778	2.8	33.613	23.846	262.336	10.109
10/2/2007 5:35	407100	6779	2.8	33.622	23.847	262.315	10.088
10/2/2007 5:36	407160	6780	2.8	33.628	23.846	262.302	10.075
10/2/2007 5:37	407220	6781	2.8	33.626	23.844	262.308	10.081
10/2/2007 5:38	407280	6782	2.8	33.63	23.846	262.298	10.071
10/2/2007 5:39	407340	6783	2.8	33.624	23.849	262.311	10.084
10/2/2007 5:40	407400	6784	2.8	33.635	23.847	262.287	10.06
10/2/2007 5:41	407460	6785	2.8	33.635	23.845	262.287	10.06
10/2/2007 5:42	407520	6786	2.8	33.635	23.847	262.287	10.06
10/2/2007 5:43	407580	6787	2.8	33.636	23.848	262.285	10.058
10/2/2007 5:44	407640	6788	2.8	33.627	23.848	262.305	10.078
10/2/2007 5:45	407700	6789	2.7	33.638	23.841	262.279	10.052
10/2/2007 5:46	407760	6790	2.7	33.638	23.842	262.28	10.053
10/2/2007 5:47	407820	6791	2.7	33.64	23.846	262.275	10.048
10/2/2007 5:48	407880	6792	2.7	33.633	23.846	262.292	10.065
10/2/2007 5:49	407940	6793	2.7	33.642	23.848	262.271	10.044
10/2/2007 5:50	408000	6794	2.7	33.644	23.847	262.265	10.038
10/2/2007 5:51	408060	6795	2.7	33.646	23.844	262.26	10.033
10/2/2007 5:52	408120	6796	2.7	33.646	23.847	262.262	10.035
10/2/2007 5:53	408180	6797	2.7	33.64	23.845	262.274	10.047
10/2/2007 5:54	408240	6798	2.7	33.639	23.846	262.276	10.049

10/2/2007 5:55	408300	6799	2.7	33.641	23.847	262.272	10.045
10/2/2007 5:56	408360	6800	2.7	33.642	23.846	262.271	10.044
10/2/2007 5:57	408420	6801	2.7	33.643	23.847	262.268	10.041
10/2/2007 5:58	408480	6802	2.7	33.651	23.847	262.249	10.022
10/2/2007 5:59	408540	6803	2.7	33.657	23.846	262.236	10.009
10/2/2007 6:00	408600	6804	2.7	33.657	23.846	262.235	10.008
10/2/2007 6:01	408660	6805	2.7	33.659	23.846	262.232	10.005
10/2/2007 6:02	408720	6806	2.7	33.647	23.846	262.258	10.031
10/2/2007 6:03	408780	6807	2.7	33.661	23.847	262.226	9.999
10/2/2007 6:04	408840	6808	2.7	33.656	23.848	262.237	10.01
10/2/2007 6:05	408900	6809	2.7	33.663	23.846	262.221	9.994
10/2/2007 6:06	408960	6810	2.7	33.661	23.845	262.226	9.999
10/2/2007 6:07	409020	6811	2.7	33.667	23.847	262.213	9.986
10/2/2007 6:08	409080	6812	2.7	33.663	23.845	262.222	9.995
10/2/2007 6:09	409140	6813	2.7	33.663	23.845	262.22	9.993
10/2/2007 6:10	409200	6814	2.7	33.67	23.847	262.205	9.978
10/2/2007 6:11	409260	6815	2.7	33.67	23.844	262.204	9.977
10/2/2007 6:12	409320	6816	2.7	33.669	23.849	262.209	9.982
10/2/2007 6:13	409380	6817	2.7	33.669	23.849	262.207	9.98
10/2/2007 6:14	409440	6818	2.7	33.671	23.846	262.202	9.975
10/2/2007 6:15	409500	6819	2.7	33.673	23.848	262.199	9.972
10/2/2007 6:16	409560	6820	2.7	33.673	23.849	262.199	9.972
10/2/2007 6:17	409620	6821	2.7	33.678	23.848	262.188	9.961
10/2/2007 6:18	409680	6822	2.7	33.68	23.845	262.182	9.955
10/2/2007 6:19	409740	6823	2.7	33.68	23.852	262.182	9.955
10/2/2007 6:20	409800	6824	2.7	33.682	23.844	262.177	9.95
10/2/2007 6:21	409860	6825	2.7	33.683	23.844	262.175	9.948
10/2/2007 6:22	409920	6826	2.7	33.684	23.847	262.173	9.946
10/2/2007 6:23	409980	6827	2.7	33.682	23.844	262.177	9.95
10/2/2007 6:24	410040	6828	2.7	33.686	23.846	262.167	9.94
10/2/2007 6:25	410100	6829	2.7	33.68	23.848	262.183	9.956
10/2/2007 6:26	410160	6830	2.7	33.689	23.848	262.161	9.934
10/2/2007 6:27	410220	6831	2.7	33.688	23.844	262.164	9.937
10/2/2007 6:28	410280	6832	2.7	33.688	23.845	262.164	9.937
10/2/2007 6:29	410340	6833	2.7	33.686	23.847	262.168	9.941
10/2/2007 6:30	410400	6834	2.7	33.694	23.848	262.149	9.922
10/2/2007 6:31	410460	6835	2.7	33.692	23.848	262.155	9.928

10/2/2007 6:32	410520	6836	2.7	33.693	23.846	262.151	9.924
10/2/2007 6:33	410580	6837	2.7	33.695	23.846	262.149	9.922
10/2/2007 6:34	410640	6838	2.7	33.697	23.845	262.142	9.915
10/2/2007 6:35	410700	6839	2.7	33.697	23.847	262.143	9.916
10/2/2007 6:36	410760	6840	2.7	33.701	23.845	262.134	9.907
10/2/2007 6:37	410820	6841	2.7	33.699	23.843	262.139	9.912
10/2/2007 6:38	410880	6842	2.7	33.703	23.848	262.129	9.902
10/2/2007 6:39	410940	6843	2.7	33.703	23.848	262.13	9.903
10/2/2007 6:40	411000	6844	2.7	33.707	23.847	262.12	9.893
10/2/2007 6:41	411060	6845	2.7	33.709	23.844	262.114	9.887
10/2/2007 6:42	411120	6846	2.7	33.71	23.847	262.112	9.885
10/2/2007 6:43	411180	6847	2.7	33.711	23.844	262.112	9.885
10/2/2007 6:44	411240	6848	2.7	33.708	23.851	262.118	9.891
10/2/2007 6:44	411297	6848.95	2.7	33.71	23.848	262.114	9.887

Report Date:	39357
Report User Name:	cecarter
Report Computer Nar	LA052

Log File Properties

File Name	Constant Rate Test 43.46 2007-09-27 16-49-07.wsl
Create Date	39357

Device Properties

Device	Level TROLL® 700
Site	46
Device Name	
Serial Number	116846
Firmware Version	2

Log Configuration

Log Name	Constant Rate Test 43.46
Created By	cecarter
Computer Name	LA052
Application	WinSituPlus.exe
Application Version	5.5.10.0
Create Date	9/27/2007 11:40
Notes Size(bytes)	4096
Type	Linear
Overwrite when full	Disabled
Scheduled Start	9/27/2007 12:30
Scheduled Stop	No Stop Time
Interval	Days: 0 Hours: 00 Mins: 01 Secs: 00

Level Reference Settings At Log Creation

Level Measurement Mode	Level-DTW
Specific Gravity	0.999
Level Reference Mode:	Set new reference
Level Reference Value:	209.12 (ft)
Level Reference Head Pressure	22.7708 (PSI)
Head Pressure	22.7691 (PSI)
Temperature	24.4594 (C)
Depth of Probe	52.5733 (ft)

Log Notes:

Date and Time	Note
9/27/2007 16:48	User Note: "Downloading log - Used Batt: 3% Memory: 25% User: cecarter"
9/28/2007 7:15	User Note: "Downloading log - Used Batt: 3% Memory: 25% User: cecarter"
9/28/2007 16:53	User Note: "Downloading log - Used Batt: 3% Memory: 25% User: cecarter"
9/29/2007 6:19	User Note: "Downloading log - Used Batt: 3% Memory: 25% User: cecarter"
9/29/2007 15:52	User Note: "Downloading log - Used Batt: 3% Memory: 26% User: cecarter"
9/30/2007 6:58	User Note: "Downloading log - Used Batt: 3% Memory: 26% User: cecarter"
9/30/2007 14:07	User Note: "Downloading log - Used Batt: 3% Memory: 26% User: cecarter"
10/1/2007 13:40	Manual Stop Command

Log Data:

Record Count 5418

Date and Time	Elapsed Time Seconds	Elasped time Minutes	t/to	Sensor: Pres 30G SN#: 116846 Pressure (PSI)	Sensor: Pres 30G SN#: 116846 Temperature (C)
9/27/2007 12:30	0	0		22.719	24.421
9/27/2007 12:31	60	1		22.718	24.426
9/27/2007 12:32	120	2		22.717	24.421
9/27/2007 12:33	180	3		22.717	24.415
9/27/2007 12:34	240	4		22.721	24.403
9/27/2007 12:35	300	5		22.718	24.4
9/27/2007 12:36	360	0		22.717	24.395

9/27/2007 12:37	420	1	22.717	24.398
9/27/2007 12:38	480	2	22.718	24.402
9/27/2007 12:39	540	3	22.717	24.4
9/27/2007 12:40	600	4	22.715	24.407
9/27/2007 12:41	660	5	22.716	24.415
9/27/2007 12:42	720	6	22.719	24.413
9/27/2007 12:43	780	7	22.721	24.409
9/27/2007 12:44	840	8	22.719	24.404
9/27/2007 12:45	900	9	22.719	24.416
9/27/2007 12:46	960	10	22.717	24.421
9/27/2007 12:47	1020	11	22.716	24.429
9/27/2007 12:48	1080	12	22.714	24.435
9/27/2007 12:49	1140	13	22.717	24.434
9/27/2007 12:50	1200	14	22.719	24.424
9/27/2007 12:51	1260	15	22.717	24.416
9/27/2007 12:52	1320	16	22.716	24.404
9/27/2007 12:53	1380	17	22.716	24.405
9/27/2007 12:54	1440	18	22.715	24.414
9/27/2007 12:55	1500	19	22.716	24.422
9/27/2007 12:56	1560	20	22.718	24.422
9/27/2007 12:57	1620	21	22.719	24.417
9/27/2007 12:58	1680	22	22.718	24.406
9/27/2007 12:59	1740	23	22.717	24.405
9/27/2007 13:00	1800	24	22.719	24.406
9/27/2007 13:01	1860	25	22.72	24.401
9/27/2007 13:02	1920	26	22.718	24.403
9/27/2007 13:03	1980	27	22.719	24.403
9/27/2007 13:04	2040	28	22.719	24.41
9/27/2007 13:05	2100	29	22.721	24.411
9/27/2007 13:06	2160	30	22.721	24.406
9/27/2007 13:07	2220	31	22.719	24.403
9/27/2007 13:08	2280	32	22.72	24.396
9/27/2007 13:09	2340	33	22.72	24.395
9/27/2007 13:10	2400	34	22.72	24.397
9/27/2007 13:11	2460	35	22.721	24.403
9/27/2007 13:12	2520	36	22.719	24.407
9/27/2007 13:13	2580	37	22.716	24.411
9/27/2007 13:14	2640	38	22.714	24.417
9/27/2007 13:15	2700	39	22.712	24.417
9/27/2007 13:16	2760	40	22.714	24.42
9/27/2007 13:17	2820	41	22.714	24.426
9/27/2007 13:18	2880	42	22.714	24.426
9/27/2007 13:19	2940	43	22.714	24.423
9/27/2007 13:20	3000	44	22.713	24.426
9/27/2007 13:21	3060	45	22.713	24.431
9/27/2007 13:22	3120	46	22.715	24.439
9/27/2007 13:23	3180	47	22.716	24.43
9/27/2007 13:24	3240	48	22.716	24.42
9/27/2007 13:25	3300	49	22.716	24.421
9/27/2007 13:26	3360	50	22.715	24.427
9/27/2007 13:27	3420	51	22.717	24.434
9/27/2007 13:28	3480	52	22.716	24.433
9/27/2007 13:29	3540	53	22.716	24.428
9/27/2007 13:30	3600	54	22.714	24.426
9/27/2007 13:31	3660	55	22.715	24.424
9/27/2007 13:32	3720	56	22.715	24.423
9/27/2007 13:33	3780	57	22.716	24.421
9/27/2007 13:34	3840	58	22.716	24.42
9/27/2007 13:35	3900	59	22.714	24.414
9/27/2007 13:36	3960	60	22.716	24.406
9/27/2007 13:37	4020	61	22.716	24.399
9/27/2007 13:38	4080	62	22.716	24.396
9/27/2007 13:39	4140	63	22.718	24.395
9/27/2007 13:40	4200	64	22.719	24.387
9/27/2007 13:41	4260	65	22.72	24.384
9/27/2007 13:42	4320	66	22.72	24.384
9/27/2007 13:43	4380	67	22.716	24.39
9/27/2007 13:44	4440	68	22.719	24.398

9/27/2007 13:45	4500	69	22.718	24.403
9/27/2007 13:46	4560	70	22.714	24.404
9/27/2007 13:47	4620	71	22.715	24.405
9/27/2007 13:48	4680	72	22.717	24.405
9/27/2007 13:49	4740	73	22.717	24.408
9/27/2007 13:50	4800	74	22.715	24.402
9/27/2007 13:51	4860	75	22.716	24.405
9/27/2007 13:52	4920	76	22.719	24.409
9/27/2007 13:53	4980	77	22.716	24.408
9/27/2007 13:54	5040	78	22.716	24.403
9/27/2007 13:55	5100	79	22.716	24.408
9/27/2007 13:56	5160	80	22.714	24.419
9/27/2007 13:57	5220	81	22.712	24.432
9/27/2007 13:58	5280	82	22.715	24.435
9/27/2007 13:59	5340	83	22.715	24.426
9/27/2007 14:00	5400	84	22.715	24.417
9/27/2007 14:01	5460	85	22.714	24.416
9/27/2007 14:02	5520	86	22.714	24.432
9/27/2007 14:03	5580	87	22.718	24.438
9/27/2007 14:04	5640	88	22.719	24.43
9/27/2007 14:05	5700	89	22.716	24.423
9/27/2007 14:06	5760	90	22.719	24.424
9/27/2007 14:07	5820	91	22.715	24.424
9/27/2007 14:08	5880	92	22.713	24.42
9/27/2007 14:09	5940	93	22.716	24.422
9/27/2007 14:10	6000	94	22.717	24.419
9/27/2007 14:11	6060	95	22.715	24.414
9/27/2007 14:12	6120	96	22.717	24.412
9/27/2007 14:13	6180	97	22.718	24.406
9/27/2007 14:14	6240	98	22.716	24.403
9/27/2007 14:15	6300	99	22.717	24.399
9/27/2007 14:16	6360	100	22.715	24.393
9/27/2007 14:17	6420	101	22.714	24.389
9/27/2007 14:18	6480	102	22.714	24.399
9/27/2007 14:19	6540	103	22.712	24.41
9/27/2007 14:20	6600	104	22.711	24.414
9/27/2007 14:21	6660	105	22.713	24.414
9/27/2007 14:22	6720	106	22.717	24.418
9/27/2007 14:23	6780	107	22.712	24.42
9/27/2007 14:24	6840	108	22.71	24.424
9/27/2007 14:25	6900	109	22.714	24.426
9/27/2007 14:26	6960	110	22.713	24.42
9/27/2007 14:27	7020	111	22.722	24.414
9/27/2007 14:28	7080	112	22.718	24.416
9/27/2007 14:29	7140	113	22.716	24.416
9/27/2007 14:30	7200	114	22.716	24.417
9/27/2007 14:31	7260	115	22.718	24.42
9/27/2007 14:32	7320	116	22.715	24.419
9/27/2007 14:33	7380	117	22.712	24.413
9/27/2007 14:34	7440	118	22.71	24.408
9/27/2007 14:35	7500	119	22.711	24.419
9/27/2007 14:36	7560	120	22.714	24.423
9/27/2007 14:37	7620	121	22.712	24.426
9/27/2007 14:38	7680	122	22.713	24.429
9/27/2007 14:39	7740	123	22.711	24.426
9/27/2007 14:40	7800	124	22.713	24.426
9/27/2007 14:41	7860	125	22.716	24.42
9/27/2007 14:42	7920	126	22.715	24.417
9/27/2007 14:43	7980	127	22.715	24.418
9/27/2007 14:44	8040	128	22.712	24.408
9/27/2007 14:45	8100	129	22.711	24.403
9/27/2007 14:46	8160	130	22.713	24.402
9/27/2007 14:47	8220	131	22.713	24.397
9/27/2007 14:48	8280	132	22.715	24.387
9/27/2007 14:49	8340	133	22.714	24.389
9/27/2007 14:50	8400	134	22.713	24.397
9/27/2007 14:51	8460	135	22.714	24.406
9/27/2007 14:52	8520	136	22.714	24.412

9/27/2007 14:53	8580	137	22.714	24.407
9/27/2007 14:54	8640	138	22.713	24.404
9/27/2007 14:55	8700	139	22.712	24.403
9/27/2007 14:56	8760	140	22.71	24.398
9/27/2007 14:57	8820	141	22.709	24.403
9/27/2007 14:58	8880	142	22.709	24.397
9/27/2007 14:59	8940	143	22.713	24.393
9/27/2007 15:00	9000	144	22.713	24.389
9/27/2007 15:01	9060	145	22.711	24.392
9/27/2007 15:02	9120	146	22.71	24.399
9/27/2007 15:03	9180	147	22.71	24.403
9/27/2007 15:04	9240	148	22.714	24.404
9/27/2007 15:05	9300	149	22.712	24.401
9/27/2007 15:06	9360	150	22.715	24.392
9/27/2007 15:07	9420	151	22.716	24.393
9/27/2007 15:08	9480	152	22.71	24.397
9/27/2007 15:09	9540	153	22.709	24.402
9/27/2007 15:10	9600	154	22.711	24.412
9/27/2007 15:11	9660	155	22.712	24.41
9/27/2007 15:12	9720	156	22.711	24.407
9/27/2007 15:13	9780	157	22.711	24.41
9/27/2007 15:14	9840	158	22.712	24.406
9/27/2007 15:15	9900	159	22.71	24.405
9/27/2007 15:16	9960	160	22.709	24.418
9/27/2007 15:17	10020	161	22.711	24.423
9/27/2007 15:18	10080	162	22.711	24.423
9/27/2007 15:19	10140	163	22.711	24.42
9/27/2007 15:20	10200	164	22.715	24.42
9/27/2007 15:21	10260	165	22.713	24.416
9/27/2007 15:22	10320	166	22.713	24.418
9/27/2007 15:23	10380	167	22.71	24.423
9/27/2007 15:24	10440	168	22.709	24.431
9/27/2007 15:25	10500	169	22.71	24.433
9/27/2007 15:26	10560	170	22.708	24.436
9/27/2007 15:27	10620	171	22.71	24.434
9/27/2007 15:28	10680	172	22.711	24.424
9/27/2007 15:29	10740	173	22.716	24.419
9/27/2007 15:30	10800	174	22.712	24.405
9/27/2007 15:31	10860	175	22.709	24.395
9/27/2007 15:32	10920	176	22.713	24.392
9/27/2007 15:33	10980	177	22.711	24.394
9/27/2007 15:34	11040	178	22.711	24.396
9/27/2007 15:35	11100	179	22.712	24.4
9/27/2007 15:36	11160	180	22.713	24.404
9/27/2007 15:37	11220	181	22.713	24.401
9/27/2007 15:38	11280	182	22.713	24.391
9/27/2007 15:39	11340	183	22.712	24.394
9/27/2007 15:40	11400	184	22.712	24.395
9/27/2007 15:41	11460	185	22.712	24.398
9/27/2007 15:42	11520	186	22.714	24.402
9/27/2007 15:43	11580	187	22.711	24.403
9/27/2007 15:44	11640	188	22.71	24.4
9/27/2007 15:45	11700	189	22.711	24.403
9/27/2007 15:46	11760	190	22.712	24.4
9/27/2007 15:47	11820	191	22.713	24.399
9/27/2007 15:48	11880	192	22.711	24.399
9/27/2007 15:49	11940	193	22.712	24.398
9/27/2007 15:50	12000	194	22.711	24.4
9/27/2007 15:51	12060	195	22.71	24.402
9/27/2007 15:52	12120	196	22.71	24.394
9/27/2007 15:53	12180	197	22.711	24.391
9/27/2007 15:54	12240	198	22.712	24.386
9/27/2007 15:55	12300	199	22.71	24.387
9/27/2007 15:56	12360	200	22.709	24.384
9/27/2007 15:57	12420	201	22.707	24.4
9/27/2007 15:58	12480	202	22.708	24.407
9/27/2007 15:59	12540	203	22.709	24.407
9/27/2007 16:00	12600	204	22.708	24.406

9/27/2007 16:01	12660	205	22.71	24.404
9/27/2007 16:02	12720	206	22.71	24.402
9/27/2007 16:03	12780	207	22.709	24.411
9/27/2007 16:04	12840	208	22.708	24.412
9/27/2007 16:05	12900	209	22.71	24.415
9/27/2007 16:06	12960	210	22.708	24.418
9/27/2007 16:07	13020	211	22.71	24.418
9/27/2007 16:08	13080	212	22.71	24.409
9/27/2007 16:09	13140	213	22.71	24.406
9/27/2007 16:10	13200	214	22.709	24.407
9/27/2007 16:11	13260	215	22.709	24.41
9/27/2007 16:12	13320	216	22.709	24.414
9/27/2007 16:13	13380	217	22.709	24.412
9/27/2007 16:14	13440	218	22.709	24.415
9/27/2007 16:15	13500	219	22.707	24.424
9/27/2007 16:16	13560	220	22.706	24.425
9/27/2007 16:17	13620	221	22.708	24.434
9/27/2007 16:18	13680	222	22.709	24.437
9/27/2007 16:19	13740	223	22.707	24.436
9/27/2007 16:20	13800	224	22.707	24.438
9/27/2007 16:21	13860	225	22.708	24.432
9/27/2007 16:22	13920	226	22.71	24.427
9/27/2007 16:23	13980	227	22.709	24.42
9/27/2007 16:24	14040	228	22.709	24.412
9/27/2007 16:25	14100	229	22.707	24.42
9/27/2007 16:26	14160	230	22.705	24.429
9/27/2007 16:27	14220	231	22.705	24.441
9/27/2007 16:28	14280	232	22.707	24.438
9/27/2007 16:29	14340	233	22.706	24.436
9/27/2007 16:30	14400	234	22.707	24.43
9/27/2007 16:31	14460	235	22.706	24.426
9/27/2007 16:32	14520	236	22.706	24.423
9/27/2007 16:33	14580	237	22.708	24.435
9/27/2007 16:34	14640	238	22.707	24.442
9/27/2007 16:35	14700	239	22.707	24.441
9/27/2007 16:36	14760	240	22.707	24.442
9/27/2007 16:37	14820	241	22.707	24.442
9/27/2007 16:38	14880	242	22.707	24.436
9/27/2007 16:39	14940	243	22.711	24.431
9/27/2007 16:40	15000	244	22.71	24.427
9/27/2007 16:41	15060	245	22.71	24.423
9/27/2007 16:42	15120	246	22.707	24.428
9/27/2007 16:43	15180	247	22.707	24.429
9/27/2007 16:44	15240	248	22.707	24.426
9/27/2007 16:45	15300	249	22.707	24.425
9/27/2007 16:46	15360	250	22.708	24.422
9/27/2007 16:47	15420	251	22.71	24.412
9/27/2007 16:48	15480	252	22.708	24.427
9/27/2007 16:49	15540	253	22.71	24.406
9/27/2007 17:49	19140	313	22.705	24.406
9/27/2007 17:50	19200	314	22.705	24.408
9/27/2007 17:51	19260	315	22.706	24.4
9/27/2007 17:52	19320	316	22.707	24.405
9/27/2007 17:53	19380	317	22.706	24.407
9/27/2007 17:54	19440	318	22.705	24.406
9/27/2007 17:55	19500	319	22.706	24.41
9/27/2007 17:56	19560	320	22.707	24.405
9/27/2007 17:57	19620	321	22.707	24.394
9/27/2007 17:58	19680	322	22.706	24.392
9/27/2007 17:59	19740	323	22.707	24.403
9/27/2007 18:00	19800	324	22.705	24.408
9/27/2007 18:01	19860	325	22.704	24.399
9/27/2007 18:02	19920	326	22.705	24.399
9/27/2007 18:03	19980	327	22.707	24.392
9/27/2007 18:04	20040	328	22.706	24.395
9/27/2007 18:05	20100	329	22.705	24.395
9/27/2007 18:06	20160	330	22.706	24.4
9/27/2007 18:07	20220	331	22.706	24.401

9/27/2007 18:08	20280	332	22.705	24.406
9/27/2007 18:09	20340	333	22.706	24.41
9/27/2007 18:10	20400	334	22.705	24.414
9/27/2007 18:11	20460	335	22.705	24.411
9/27/2007 18:12	20520	336	22.705	24.418
9/27/2007 18:13	20580	337	22.704	24.422
9/27/2007 18:14	20640	338	22.704	24.424
9/27/2007 18:15	20700	339	22.705	24.425
9/27/2007 18:16	20760	340	22.703	24.424
9/27/2007 18:17	20820	341	22.704	24.425
9/27/2007 18:18	20880	342	22.703	24.429
9/27/2007 18:19	20940	343	22.702	24.434
9/27/2007 18:20	21000	344	22.703	24.432
9/27/2007 18:21	21060	345	22.704	24.427
9/27/2007 18:22	21120	346	22.703	24.422
9/27/2007 18:23	21180	347	22.705	24.417
9/27/2007 18:24	21240	348	22.704	24.421
9/27/2007 18:25	21300	349	22.706	24.419
9/27/2007 18:26	21360	350	22.705	24.412
9/27/2007 18:27	21420	351	22.705	24.413
9/27/2007 18:28	21480	352	22.705	24.407
9/27/2007 18:29	21540	353	22.704	24.403
9/27/2007 18:30	21600	354	22.703	24.41
9/27/2007 18:31	21660	355	22.703	24.42
9/27/2007 18:32	21720	356	22.704	24.423
9/27/2007 18:33	21780	357	22.703	24.418
9/27/2007 18:34	21840	358	22.703	24.414
9/27/2007 18:35	21900	359	22.703	24.414
9/27/2007 18:36	21960	360	22.703	24.408
9/27/2007 18:37	22020	361	22.703	24.415
9/27/2007 18:38	22080	362	22.703	24.419
9/27/2007 18:39	22140	363	22.703	24.416
9/27/2007 18:40	22200	364	22.703	24.42
9/27/2007 18:41	22260	365	22.703	24.422
9/27/2007 18:42	22320	366	22.7	24.423
9/27/2007 18:43	22380	367	22.703	24.419
9/27/2007 18:44	22440	368	22.702	24.424
9/27/2007 18:45	22500	369	22.703	24.424
9/27/2007 18:46	22560	370	22.703	24.425
9/27/2007 18:47	22620	371	22.703	24.418
9/27/2007 18:48	22680	372	22.702	24.415
9/27/2007 18:49	22740	373	22.701	24.412
9/27/2007 18:50	22800	374	22.702	24.408
9/27/2007 18:51	22860	375	22.702	24.401
9/27/2007 18:52	22920	376	22.701	24.405
9/27/2007 18:53	22980	377	22.701	24.403
9/27/2007 18:54	23040	378	22.702	24.4
9/27/2007 18:55	23100	379	22.701	24.399
9/27/2007 18:56	23160	380	22.7	24.417
9/27/2007 18:57	23220	381	22.7	24.423
9/27/2007 18:58	23280	382	22.702	24.426
9/27/2007 18:59	23340	383	22.701	24.419
9/27/2007 19:00	23400	384	22.701	24.413
9/27/2007 19:01	23460	385	22.701	24.415
9/27/2007 19:02	23520	386	22.7	24.418
9/27/2007 19:03	23580	387	22.698	24.42
9/27/2007 19:04	23640	388	22.699	24.417
9/27/2007 19:05	23700	389	22.7	24.411
9/27/2007 19:06	23760	390	22.699	24.412
9/27/2007 19:07	23820	391	22.699	24.418
9/27/2007 19:08	23880	392	22.699	24.423
9/27/2007 19:09	23940	393	22.7	24.425
9/27/2007 19:10	24000	394	22.7	24.414
9/27/2007 19:11	24060	395	22.7	24.399
9/27/2007 19:12	24120	396	22.701	24.388
9/27/2007 19:13	24180	397	22.7	24.387
9/27/2007 19:14	24240	398	22.7	24.39
9/27/2007 19:15	24300	399	22.7	24.399

9/27/2007 19:16	24360	400	22.699	24.404
9/27/2007 19:17	24420	401	22.7	24.401
9/27/2007 19:18	24480	402	22.7	24.396
9/27/2007 19:19	24540	403	22.7	24.389
9/27/2007 19:20	24600	404	22.699	24.392
9/27/2007 19:21	24660	405	22.7	24.39
9/27/2007 19:22	24720	406	22.699	24.395
9/27/2007 19:23	24780	407	22.698	24.407
9/27/2007 19:24	24840	408	22.698	24.411
9/27/2007 19:25	24900	409	22.699	24.408
9/27/2007 19:26	24960	410	22.698	24.407
9/27/2007 19:27	25020	411	22.699	24.403
9/27/2007 19:28	25080	412	22.699	24.399
9/27/2007 19:29	25140	413	22.697	24.395
9/27/2007 19:30	25200	414	22.698	24.398
9/27/2007 19:31	25260	415	22.699	24.405
9/27/2007 19:32	25320	416	22.696	24.421
9/27/2007 19:33	25380	417	22.698	24.427
9/27/2007 19:34	25440	418	22.696	24.422
9/27/2007 19:35	25500	419	22.698	24.414
9/27/2007 19:36	25560	420	22.699	24.403
9/27/2007 19:37	25620	421	22.697	24.398
9/27/2007 19:38	25680	422	22.697	24.399
9/27/2007 19:39	25740	423	22.698	24.398
9/27/2007 19:40	25800	424	22.698	24.397
9/27/2007 19:41	25860	425	22.698	24.396
9/27/2007 19:42	25920	426	22.697	24.4
9/27/2007 19:43	25980	427	22.698	24.398
9/27/2007 19:44	26040	428	22.697	24.404
9/27/2007 19:45	26100	429	22.696	24.404
9/27/2007 19:46	26160	430	22.696	24.409
9/27/2007 19:47	26220	431	22.695	24.408
9/27/2007 19:48	26280	432	22.695	24.417
9/27/2007 19:49	26340	433	22.696	24.422
9/27/2007 19:50	26400	434	22.696	24.422
9/27/2007 19:51	26460	435	22.696	24.421
9/27/2007 19:52	26520	436	22.696	24.419
9/27/2007 19:53	26580	437	22.695	24.419
9/27/2007 19:54	26640	438	22.696	24.413
9/27/2007 19:55	26700	439	22.697	24.406
9/27/2007 19:56	26760	440	22.697	24.405
9/27/2007 19:57	26820	441	22.695	24.414
9/27/2007 19:58	26880	442	22.695	24.42
9/27/2007 19:59	26940	443	22.696	24.423
9/27/2007 20:00	27000	444	22.695	24.417
9/27/2007 20:01	27060	445	22.695	24.411
9/27/2007 20:02	27120	446	22.696	24.403
9/27/2007 20:03	27180	447	22.695	24.39
9/27/2007 20:04	27240	448	22.695	24.382
9/27/2007 20:05	27300	449	22.695	24.378
9/27/2007 20:06	27360	450	22.695	24.382
9/27/2007 20:07	27420	451	22.696	24.387
9/27/2007 20:08	27480	452	22.695	24.398
9/27/2007 20:09	27540	453	22.694	24.403
9/27/2007 20:10	27600	454	22.694	24.403
9/27/2007 20:11	27660	455	22.695	24.404
9/27/2007 20:12	27720	456	22.694	24.407
9/27/2007 20:13	27780	457	22.693	24.408
9/27/2007 20:14	27840	458	22.695	24.406
9/27/2007 20:15	27900	459	22.695	24.403
9/27/2007 20:16	27960	460	22.694	24.396
9/27/2007 20:17	28020	461	22.693	24.391
9/27/2007 20:18	28080	462	22.695	24.391
9/27/2007 20:19	28140	463	22.693	24.4
9/27/2007 20:20	28200	464	22.693	24.411
9/27/2007 20:21	28260	465	22.695	24.408
9/27/2007 20:22	28320	466	22.693	24.406
9/27/2007 20:23	28380	467	22.693	24.406

9/27/2007 20:24	28440	468	22.692	24.406
9/27/2007 20:25	28500	469	22.693	24.401
9/27/2007 20:26	28560	470	22.693	24.396
9/27/2007 20:27	28620	471	22.692	24.392
9/27/2007 20:28	28680	472	22.693	24.391
9/27/2007 20:29	28740	473	22.695	24.39
9/27/2007 20:30	28800	474	22.695	24.386
9/27/2007 20:31	28860	475	22.693	24.387
9/27/2007 20:32	28920	476	22.693	24.392
9/27/2007 20:33	28980	477	22.691	24.397
9/27/2007 20:34	29040	478	22.69	24.401
9/27/2007 20:35	29100	479	22.692	24.405
9/27/2007 20:36	29160	480	22.692	24.413
9/27/2007 20:37	29220	481	22.691	24.418
9/27/2007 20:38	29280	482	22.691	24.418
9/27/2007 20:39	29340	483	22.692	24.42
9/27/2007 20:40	29400	484	22.69	24.42
9/27/2007 20:41	29460	485	22.69	24.425
9/27/2007 20:42	29520	486	22.69	24.428
9/27/2007 20:43	29580	487	22.692	24.427
9/27/2007 20:44	29640	488	22.692	24.426
9/27/2007 20:45	29700	489	22.692	24.423
9/27/2007 20:46	29760	490	22.691	24.422
9/27/2007 20:47	29820	491	22.692	24.411
9/27/2007 20:48	29880	492	22.691	24.404
9/27/2007 20:49	29940	493	22.691	24.402
9/27/2007 20:50	30000	494	22.689	24.401
9/27/2007 20:51	30060	495	22.69	24.4
9/27/2007 20:52	30120	496	22.69	24.401
9/27/2007 20:53	30180	497	22.69	24.398
9/27/2007 20:54	30240	498	22.691	24.394
9/27/2007 20:55	30300	499	22.691	24.386
9/27/2007 20:56	30360	500	22.69	24.384
9/27/2007 20:57	30420	501	22.688	24.387
9/27/2007 20:58	30480	502	22.688	24.401
9/27/2007 20:59	30540	503	22.688	24.406
9/27/2007 21:00	30600	504	22.69	24.407
9/27/2007 21:01	30660	505	22.689	24.404
9/27/2007 21:02	30720	506	22.691	24.401
9/27/2007 21:03	30780	507	22.689	24.397
9/27/2007 21:04	30840	508	22.689	24.397
9/27/2007 21:05	30900	509	22.688	24.402
9/27/2007 21:06	30960	510	22.686	24.408
9/27/2007 21:07	31020	511	22.688	24.412
9/27/2007 21:08	31080	512	22.69	24.409
9/27/2007 21:09	31140	513	22.689	24.41
9/27/2007 21:10	31200	514	22.688	24.412
9/27/2007 21:11	31260	515	22.688	24.417
9/27/2007 21:12	31320	516	22.689	24.417
9/27/2007 21:13	31380	517	22.688	24.415
9/27/2007 21:14	31440	518	22.687	24.409
9/27/2007 21:15	31500	519	22.688	24.404
9/27/2007 21:16	31560	520	22.689	24.406
9/27/2007 21:17	31620	521	22.687	24.41
9/27/2007 21:18	31680	522	22.686	24.411
9/27/2007 21:19	31740	523	22.686	24.411
9/27/2007 21:20	31800	524	22.686	24.414
9/27/2007 21:21	31860	525	22.686	24.412
9/27/2007 21:22	31920	526	22.687	24.414
9/27/2007 21:23	31980	527	22.687	24.415
9/27/2007 21:24	32040	528	22.687	24.411
9/27/2007 21:25	32100	529	22.686	24.416
9/27/2007 21:26	32160	530	22.686	24.419
9/27/2007 21:27	32220	531	22.686	24.414
9/27/2007 21:28	32280	532	22.686	24.404
9/27/2007 21:29	32340	533	22.686	24.4
9/27/2007 21:30	32400	534	22.685	24.407
9/27/2007 21:31	32460	535	22.684	24.418

9/27/2007 21:32	32520	536	22.684	24.43
9/27/2007 21:33	32580	537	22.684	24.438
9/27/2007 21:34	32640	538	22.683	24.442
9/27/2007 21:35	32700	539	22.684	24.435
9/27/2007 21:36	32760	540	22.685	24.429
9/27/2007 21:37	32820	541	22.684	24.421
9/27/2007 21:38	32880	542	22.685	24.411
9/27/2007 21:39	32940	543	22.685	24.41
9/27/2007 21:40	33000	544	22.685	24.403
9/27/2007 21:41	33060	545	22.685	24.395
9/27/2007 21:42	33120	546	22.685	24.389
9/27/2007 21:43	33180	547	22.684	24.389
9/27/2007 21:44	33240	548	22.685	24.391
9/27/2007 21:45	33300	549	22.684	24.388
9/27/2007 21:46	33360	550	22.683	24.394
9/27/2007 21:47	33420	551	22.683	24.403
9/27/2007 21:48	33480	552	22.682	24.406
9/27/2007 21:49	33540	553	22.683	24.411
9/27/2007 21:50	33600	554	22.683	24.402
9/27/2007 21:51	33660	555	22.682	24.39
9/27/2007 21:52	33720	556	22.683	24.383
9/27/2007 21:53	33780	557	22.682	24.393
9/27/2007 21:54	33840	558	22.682	24.403
9/27/2007 21:55	33900	559	22.682	24.414
9/27/2007 21:56	33960	560	22.68	24.418
9/27/2007 21:57	34020	561	22.682	24.411
9/27/2007 21:58	34080	562	22.681	24.41
9/27/2007 21:59	34140	563	22.681	24.411
9/27/2007 22:00	34200	564	22.682	24.403
9/27/2007 22:01	34260	565	22.683	24.394
9/27/2007 22:02	34320	566	22.682	24.388
9/27/2007 22:03	34380	567	22.682	24.38
9/27/2007 22:04	34440	568	22.681	24.372
9/27/2007 22:05	34500	569	22.682	24.369
9/27/2007 22:06	34560	570	22.68	24.367
9/27/2007 22:07	34620	571	22.68	24.364
9/27/2007 22:08	34680	572	22.681	24.365
9/27/2007 22:09	34740	573	22.681	24.371
9/27/2007 22:10	34800	574	22.68	24.381
9/27/2007 22:11	34860	575	22.681	24.387
9/27/2007 22:12	34920	576	22.68	24.39
9/27/2007 22:13	34980	577	22.68	24.388
9/27/2007 22:14	35040	578	22.68	24.391
9/27/2007 22:15	35100	579	22.678	24.396
9/27/2007 22:16	35160	580	22.678	24.403
9/27/2007 22:17	35220	581	22.677	24.417
9/27/2007 22:18	35280	582	22.677	24.429
9/27/2007 22:19	35340	583	22.676	24.429
9/27/2007 22:20	35400	584	22.677	24.427
9/27/2007 22:21	35460	585	22.678	24.424
9/27/2007 22:22	35520	586	22.676	24.42
9/27/2007 22:23	35580	587	22.678	24.418
9/27/2007 22:24	35640	588	22.677	24.411
9/27/2007 22:25	35700	589	22.677	24.418
9/27/2007 22:26	35760	590	22.676	24.418
9/27/2007 22:27	35820	591	22.677	24.409
9/27/2007 22:28	35880	592	22.678	24.393
9/27/2007 22:29	35940	593	22.678	24.392
9/27/2007 22:30	36000	594	22.677	24.389
9/27/2007 22:31	36060	595	22.676	24.397
9/27/2007 22:32	36120	596	22.675	24.404
9/27/2007 22:33	36180	597	22.675	24.406
9/27/2007 22:34	36240	598	22.676	24.399
9/27/2007 22:35	36300	599	22.677	24.392
9/27/2007 22:36	36360	600	22.675	24.389
9/27/2007 22:37	36420	601	22.675	24.396
9/27/2007 22:38	36480	602	22.675	24.402
9/27/2007 22:39	36540	603	22.674	24.412

9/27/2007 22:40	36600	604	22.673	24.413
9/27/2007 22:41	36660	605	22.674	24.412
9/27/2007 22:42	36720	606	22.673	24.419
9/27/2007 22:43	36780	607	22.674	24.422
9/27/2007 22:44	36840	608	22.673	24.421
9/27/2007 22:45	36900	609	22.673	24.413
9/27/2007 22:46	36960	610	22.675	24.405
9/27/2007 22:47	37020	611	22.675	24.394
9/27/2007 22:48	37080	612	22.676	24.388
9/27/2007 22:49	37140	613	22.675	24.386
9/27/2007 22:50	37200	614	22.674	24.385
9/27/2007 22:51	37260	615	22.673	24.391
9/27/2007 22:52	37320	616	22.673	24.398
9/27/2007 22:53	37380	617	22.672	24.401
9/27/2007 22:54	37440	618	22.672	24.404
9/27/2007 22:55	37500	619	22.673	24.403
9/27/2007 22:56	37560	620	22.672	24.402
9/27/2007 22:57	37620	621	22.674	24.405
9/27/2007 22:58	37680	622	22.672	24.407
9/27/2007 22:59	37740	623	22.671	24.414
9/27/2007 23:00	37800	624	22.671	24.412
9/27/2007 23:01	37860	625	22.672	24.408
9/27/2007 23:02	37920	626	22.672	24.408
9/27/2007 23:03	37980	627	22.671	24.405
9/27/2007 23:04	38040	628	22.671	24.406
9/27/2007 23:05	38100	629	22.672	24.404
9/27/2007 23:06	38160	630	22.671	24.401
9/27/2007 23:07	38220	631	22.671	24.398
9/27/2007 23:08	38280	632	22.67	24.398
9/27/2007 23:09	38340	633	22.67	24.395
9/27/2007 23:10	38400	634	22.67	24.396
9/27/2007 23:11	38460	635	22.671	24.391
9/27/2007 23:12	38520	636	22.671	24.388
9/27/2007 23:13	38580	637	22.668	24.393
9/27/2007 23:14	38640	638	22.669	24.399
9/27/2007 23:15	38700	639	22.669	24.406
9/27/2007 23:16	38760	640	22.669	24.408
9/27/2007 23:17	38820	641	22.668	24.415
9/27/2007 23:18	38880	642	22.666	24.416
9/27/2007 23:19	38940	643	22.667	24.412
9/27/2007 23:20	39000	644	22.668	24.41
9/27/2007 23:21	39060	645	22.669	24.405
9/27/2007 23:22	39120	646	22.667	24.408
9/27/2007 23:23	39180	647	22.668	24.413
9/27/2007 23:24	39240	648	22.667	24.415
9/27/2007 23:25	39300	649	22.667	24.412
9/27/2007 23:26	39360	650	22.667	24.41
9/27/2007 23:27	39420	651	22.669	24.406
9/27/2007 23:28	39480	652	22.668	24.405
9/27/2007 23:29	39540	653	22.668	24.405
9/27/2007 23:30	39600	654	22.667	24.407
9/27/2007 23:31	39660	655	22.667	24.404
9/27/2007 23:32	39720	656	22.667	24.401
9/27/2007 23:33	39780	657	22.666	24.401
9/27/2007 23:34	39840	658	22.666	24.403
9/27/2007 23:35	39900	659	22.666	24.404
9/27/2007 23:36	39960	660	22.667	24.399
9/27/2007 23:37	40020	661	22.666	24.396
9/27/2007 23:38	40080	662	22.666	24.395
9/27/2007 23:39	40140	663	22.665	24.398
9/27/2007 23:40	40200	664	22.665	24.402
9/27/2007 23:41	40260	665	22.664	24.407
9/27/2007 23:42	40320	666	22.664	24.407
9/27/2007 23:43	40380	667	22.664	24.405
9/27/2007 23:44	40440	668	22.665	24.405
9/27/2007 23:45	40500	669	22.665	24.407
9/27/2007 23:46	40560	670	22.664	24.41
9/27/2007 23:47	40620	671	22.663	24.41

9/27/2007 23:48	40680	672	22.665	24.413
9/27/2007 23:49	40740	673	22.664	24.41
9/27/2007 23:50	40800	674	22.664	24.41
9/27/2007 23:51	40860	675	22.663	24.411
9/27/2007 23:52	40920	676	22.662	24.411
9/27/2007 23:53	40980	677	22.663	24.411
9/27/2007 23:54	41040	678	22.662	24.407
9/27/2007 23:55	41100	679	22.661	24.416
9/27/2007 23:56	41160	680	22.661	24.422
9/27/2007 23:57	41220	681	22.662	24.423
9/27/2007 23:58	41280	682	22.662	24.421
9/27/2007 23:59	41340	683	22.662	24.419
9/28/2007 0:00	41400	684	22.661	24.414
9/28/2007 0:01	41460	685	22.661	24.413
9/28/2007 0:02	41520	686	22.661	24.413
9/28/2007 0:03	41580	687	22.659	24.411
9/28/2007 0:04	41640	688	22.66	24.414
9/28/2007 0:05	41700	689	22.66	24.407
9/28/2007 0:06	41760	690	22.66	24.405
9/28/2007 0:07	41820	691	22.66	24.41
9/28/2007 0:08	41880	692	22.659	24.404
9/28/2007 0:09	41940	693	22.658	24.406
9/28/2007 0:10	42000	694	22.66	24.408
9/28/2007 0:11	42060	695	22.659	24.402
9/28/2007 0:12	42120	696	22.66	24.397
9/28/2007 0:13	42180	697	22.66	24.389
9/28/2007 0:14	42240	698	22.659	24.389
9/28/2007 0:15	42300	699	22.658	24.39
9/28/2007 0:16	42360	700	22.658	24.39
9/28/2007 0:17	42420	701	22.657	24.397
9/28/2007 0:18	42480	702	22.657	24.403
9/28/2007 0:19	42540	703	22.657	24.405
9/28/2007 0:20	42600	704	22.657	24.413
9/28/2007 0:21	42660	705	22.656	24.426
9/28/2007 0:22	42720	706	22.656	24.43
9/28/2007 0:23	42780	707	22.655	24.434
9/28/2007 0:24	42840	708	22.656	24.425
9/28/2007 0:25	42900	709	22.657	24.424
9/28/2007 0:26	42960	710	22.655	24.428
9/28/2007 0:27	43020	711	22.656	24.418
9/28/2007 0:28	43080	712	22.657	24.41
9/28/2007 0:29	43140	713	22.656	24.412
9/28/2007 0:30	43200	714	22.654	24.411
9/28/2007 0:31	43260	715	22.655	24.411
9/28/2007 0:32	43320	716	22.655	24.409
9/28/2007 0:33	43380	717	22.656	24.413
9/28/2007 0:34	43440	718	22.655	24.418
9/28/2007 0:35	43500	719	22.655	24.421
9/28/2007 0:36	43560	720	22.654	24.42
9/28/2007 0:37	43620	721	22.654	24.414
9/28/2007 0:38	43680	722	22.654	24.418
9/28/2007 0:39	43740	723	22.654	24.42
9/28/2007 0:40	43800	724	22.654	24.401
9/28/2007 0:41	43860	725	22.654	24.394
9/28/2007 0:42	43920	726	22.653	24.404
9/28/2007 0:43	43980	727	22.653	24.415
9/28/2007 0:44	44040	728	22.654	24.42
9/28/2007 0:45	44100	729	22.654	24.42
9/28/2007 0:46	44160	730	22.653	24.421
9/28/2007 0:47	44220	731	22.652	24.425
9/28/2007 0:48	44280	732	22.652	24.419
9/28/2007 0:49	44340	733	22.652	24.415
9/28/2007 0:50	44400	734	22.652	24.414
9/28/2007 0:51	44460	735	22.653	24.414
9/28/2007 0:52	44520	736	22.652	24.413
9/28/2007 0:53	44580	737	22.652	24.418
9/28/2007 0:54	44640	738	22.652	24.412
9/28/2007 0:55	44700	739	22.651	24.406

9/28/2007 0:56	44760	740	22.653	24.397
9/28/2007 0:57	44820	741	22.652	24.389
9/28/2007 0:58	44880	742	22.652	24.388
9/28/2007 0:59	44940	743	22.65	24.391
9/28/2007 1:00	45000	744	22.65	24.409
9/28/2007 1:01	45060	745	22.65	24.412
9/28/2007 1:02	45120	746	22.65	24.413
9/28/2007 1:03	45180	747	22.65	24.412
9/28/2007 1:04	45240	748	22.65	24.408
9/28/2007 1:05	45300	749	22.65	24.409
9/28/2007 1:06	45360	750	22.65	24.401
9/28/2007 1:07	45420	751	22.652	24.388
9/28/2007 1:08	45480	752	22.651	24.383
9/28/2007 1:09	45540	753	22.65	24.39
9/28/2007 1:10	45600	754	22.649	24.386
9/28/2007 1:11	45660	755	22.649	24.389
9/28/2007 1:12	45720	756	22.649	24.388
9/28/2007 1:13	45780	757	22.651	24.38
9/28/2007 1:14	45840	758	22.651	24.378
9/28/2007 1:15	45900	759	22.65	24.38
9/28/2007 1:16	45960	760	22.649	24.379
9/28/2007 1:17	46020	761	22.648	24.385
9/28/2007 1:18	46080	762	22.647	24.385
9/28/2007 1:19	46140	763	22.647	24.394
9/28/2007 1:20	46200	764	22.647	24.41
9/28/2007 1:21	46260	765	22.647	24.409
9/28/2007 1:22	46320	766	22.647	24.411
9/28/2007 1:23	46380	767	22.647	24.413
9/28/2007 1:24	46440	768	22.646	24.422
9/28/2007 1:25	46500	769	22.645	24.423
9/28/2007 1:26	46560	770	22.647	24.416
9/28/2007 1:27	46620	771	22.647	24.412
9/28/2007 1:28	46680	772	22.645	24.418
9/28/2007 1:29	46740	773	22.645	24.427
9/28/2007 1:30	46800	774	22.645	24.432
9/28/2007 1:31	46860	775	22.647	24.432
9/28/2007 1:32	46920	776	22.646	24.427
9/28/2007 1:33	46980	777	22.645	24.422
9/28/2007 1:34	47040	778	22.645	24.417
9/28/2007 1:35	47100	779	22.645	24.414
9/28/2007 1:36	47160	780	22.645	24.409
9/28/2007 1:37	47220	781	22.645	24.404
9/28/2007 1:38	47280	782	22.645	24.402
9/28/2007 1:39	47340	783	22.645	24.401
9/28/2007 1:40	47400	784	22.644	24.401
9/28/2007 1:41	47460	785	22.644	24.4
9/28/2007 1:42	47520	786	22.644	24.399
9/28/2007 1:43	47580	787	22.643	24.404
9/28/2007 1:44	47640	788	22.644	24.402
9/28/2007 1:45	47700	789	22.644	24.406
9/28/2007 1:46	47760	790	22.643	24.417
9/28/2007 1:47	47820	791	22.643	24.42
9/28/2007 1:48	47880	792	22.642	24.42
9/28/2007 1:49	47940	793	22.642	24.42
9/28/2007 1:50	48000	794	22.642	24.411
9/28/2007 1:51	48060	795	22.642	24.404
9/28/2007 1:52	48120	796	22.642	24.394
9/28/2007 1:53	48180	797	22.643	24.383
9/28/2007 1:54	48240	798	22.644	24.376
9/28/2007 1:55	48300	799	22.642	24.37
9/28/2007 1:56	48360	800	22.643	24.368
9/28/2007 1:57	48420	801	22.642	24.369
9/28/2007 1:58	48480	802	22.641	24.378
9/28/2007 1:59	48540	803	22.642	24.386
9/28/2007 2:00	48600	804	22.641	24.395
9/28/2007 2:01	48660	805	22.64	24.4
9/28/2007 2:02	48720	806	22.64	24.412
9/28/2007 2:03	48780	807	22.64	24.416

9/28/2007 2:04	48840	808	22.638	24.42
9/28/2007 2:05	48900	809	22.64	24.422
9/28/2007 2:06	48960	810	22.639	24.42
9/28/2007 2:07	49020	811	22.64	24.421
9/28/2007 2:08	49080	812	22.639	24.425
9/28/2007 2:09	49140	813	22.638	24.428
9/28/2007 2:10	49200	814	22.639	24.426
9/28/2007 2:11	49260	815	22.638	24.418
9/28/2007 2:12	49320	816	22.638	24.413
9/28/2007 2:13	49380	817	22.638	24.409
9/28/2007 2:14	49440	818	22.637	24.406
9/28/2007 2:15	49500	819	22.637	24.418
9/28/2007 2:16	49560	820	22.637	24.425
9/28/2007 2:17	49620	821	22.637	24.425
9/28/2007 2:18	49680	822	22.637	24.419
9/28/2007 2:19	49740	823	22.638	24.413
9/28/2007 2:20	49800	824	22.637	24.413
9/28/2007 2:21	49860	825	22.635	24.415
9/28/2007 2:22	49920	826	22.636	24.403
9/28/2007 2:23	49980	827	22.637	24.402
9/28/2007 2:24	50040	828	22.637	24.398
9/28/2007 2:25	50100	829	22.636	24.397
9/28/2007 2:26	50160	830	22.637	24.399
9/28/2007 2:27	50220	831	22.637	24.395
9/28/2007 2:28	50280	832	22.637	24.392
9/28/2007 2:29	50340	833	22.636	24.386
9/28/2007 2:30	50400	834	22.634	24.387
9/28/2007 2:31	50460	835	22.635	24.401
9/28/2007 2:32	50520	836	22.634	24.406
9/28/2007 2:33	50580	837	22.635	24.403
9/28/2007 2:34	50640	838	22.636	24.401
9/28/2007 2:35	50700	839	22.637	24.385
9/28/2007 2:36	50760	840	22.637	24.374
9/28/2007 2:37	50820	841	22.635	24.373
9/28/2007 2:38	50880	842	22.635	24.384
9/28/2007 2:39	50940	843	22.634	24.396
9/28/2007 2:40	51000	844	22.635	24.402
9/28/2007 2:41	51060	845	22.635	24.4
9/28/2007 2:42	51120	846	22.634	24.395
9/28/2007 2:43	51180	847	22.634	24.393
9/28/2007 2:44	51240	848	22.633	24.401
9/28/2007 2:45	51300	849	22.633	24.397
9/28/2007 2:46	51360	850	22.634	24.4
9/28/2007 2:47	51420	851	22.634	24.399
9/28/2007 2:48	51480	852	22.633	24.4
9/28/2007 2:49	51540	853	22.633	24.405
9/28/2007 2:50	51600	854	22.633	24.401
9/28/2007 2:51	51660	855	22.633	24.395
9/28/2007 2:52	51720	856	22.632	24.401
9/28/2007 2:53	51780	857	22.632	24.404
9/28/2007 2:54	51840	858	22.632	24.409
9/28/2007 2:55	51900	859	22.632	24.403
9/28/2007 2:56	51960	860	22.633	24.388
9/28/2007 2:57	52020	861	22.633	24.378
9/28/2007 2:58	52080	862	22.633	24.38
9/28/2007 2:59	52140	863	22.632	24.385
9/28/2007 3:00	52200	864	22.631	24.391
9/28/2007 3:01	52260	865	22.632	24.394
9/28/2007 3:02	52320	866	22.631	24.389
9/28/2007 3:03	52380	867	22.632	24.388
9/28/2007 3:04	52440	868	22.632	24.384
9/28/2007 3:05	52500	869	22.631	24.381
9/28/2007 3:06	52560	870	22.63	24.385
9/28/2007 3:07	52620	871	22.628	24.396
9/28/2007 3:08	52680	872	22.628	24.397
9/28/2007 3:09	52740	873	22.629	24.4
9/28/2007 3:10	52800	874	22.629	24.397
9/28/2007 3:11	52860	875	22.629	24.394

9/28/2007 3:12	52920	876	22.629	24.393
9/28/2007 3:13	52980	877	22.629	24.39
9/28/2007 3:14	53040	878	22.63	24.39
9/28/2007 3:15	53100	879	22.631	24.386
9/28/2007 3:16	53160	880	22.63	24.388
9/28/2007 3:17	53220	881	22.628	24.387
9/28/2007 3:18	53280	882	22.627	24.38
9/28/2007 3:19	53340	883	22.629	24.381
9/28/2007 3:20	53400	884	22.627	24.376
9/28/2007 3:21	53460	885	22.628	24.373
9/28/2007 3:22	53520	886	22.628	24.38
9/28/2007 3:23	53580	887	22.627	24.38
9/28/2007 3:24	53640	888	22.627	24.387
9/28/2007 3:25	53700	889	22.629	24.386
9/28/2007 3:26	53760	890	22.628	24.391
9/28/2007 3:27	53820	891	22.626	24.399
9/28/2007 3:28	53880	892	22.626	24.409
9/28/2007 3:29	53940	893	22.627	24.414
9/28/2007 3:30	54000	894	22.626	24.411
9/28/2007 3:31	54060	895	22.627	24.403
9/28/2007 3:32	54120	896	22.627	24.4
9/28/2007 3:33	54180	897	22.629	24.396
9/28/2007 3:34	54240	898	22.627	24.393
9/28/2007 3:35	54300	899	22.626	24.395
9/28/2007 3:36	54360	900	22.627	24.39
9/28/2007 3:37	54420	901	22.626	24.391
9/28/2007 3:38	54480	902	22.628	24.374
9/28/2007 3:39	54540	903	22.628	24.373
9/28/2007 3:40	54600	904	22.627	24.371
9/28/2007 3:41	54660	905	22.627	24.375
9/28/2007 3:42	54720	906	22.626	24.381
9/28/2007 3:43	54780	907	22.627	24.385
9/28/2007 3:44	54840	908	22.628	24.377
9/28/2007 3:45	54900	909	22.629	24.374
9/28/2007 3:46	54960	910	22.627	24.376
9/28/2007 3:47	55020	911	22.626	24.379
9/28/2007 3:48	55080	912	22.626	24.38
9/28/2007 3:49	55140	913	22.626	24.39
9/28/2007 3:50	55200	914	22.626	24.395
9/28/2007 3:51	55260	915	22.625	24.394
9/28/2007 3:52	55320	916	22.625	24.389
9/28/2007 3:53	55380	917	22.625	24.381
9/28/2007 3:54	55440	918	22.625	24.377
9/28/2007 3:55	55500	919	22.624	24.377
9/28/2007 3:56	55560	920	22.624	24.393
9/28/2007 3:57	55620	921	22.625	24.407
9/28/2007 3:58	55680	922	22.625	24.402
9/28/2007 3:59	55740	923	22.624	24.406
9/28/2007 4:00	55800	924	22.624	24.405
9/28/2007 4:01	55860	925	22.623	24.409
9/28/2007 4:02	55920	926	22.623	24.411
9/28/2007 4:03	55980	927	22.623	24.414
9/28/2007 4:04	56040	928	22.623	24.416
9/28/2007 4:05	56100	929	22.622	24.421
9/28/2007 4:06	56160	930	22.621	24.421
9/28/2007 4:07	56220	931	22.622	24.419
9/28/2007 4:08	56280	932	22.623	24.416
9/28/2007 4:09	56340	933	22.622	24.418
9/28/2007 4:10	56400	934	22.622	24.418
9/28/2007 4:11	56460	935	22.623	24.412
9/28/2007 4:12	56520	936	22.623	24.403
9/28/2007 4:13	56580	937	22.623	24.393
9/28/2007 4:14	56640	938	22.625	24.389
9/28/2007 4:15	56700	939	22.622	24.386
9/28/2007 4:16	56760	940	22.623	24.385
9/28/2007 4:17	56820	941	22.623	24.38
9/28/2007 4:18	56880	942	22.623	24.374
9/28/2007 4:19	56940	943	22.623	24.378

9/28/2007 4:20	57000	944	22.623	24.382
9/28/2007 4:21	57060	945	22.622	24.38
9/28/2007 4:22	57120	946	22.624	24.376
9/28/2007 4:23	57180	947	22.624	24.374
9/28/2007 4:24	57240	948	22.623	24.372
9/28/2007 4:25	57300	949	22.623	24.372
9/28/2007 4:26	57360	950	22.622	24.373
9/28/2007 4:27	57420	951	22.622	24.376
9/28/2007 4:28	57480	952	22.622	24.385
9/28/2007 4:29	57540	953	22.62	24.388
9/28/2007 4:30	57600	954	22.62	24.388
9/28/2007 4:31	57660	955	22.622	24.382
9/28/2007 4:32	57720	956	22.622	24.368
9/28/2007 4:33	57780	957	22.622	24.362
9/28/2007 4:34	57840	958	22.62	24.376
9/28/2007 4:35	57900	959	22.62	24.385
9/28/2007 4:36	57960	960	22.619	24.392
9/28/2007 4:37	58020	961	22.618	24.393
9/28/2007 4:38	58080	962	22.62	24.389
9/28/2007 4:39	58140	963	22.62	24.387
9/28/2007 4:40	58200	964	22.619	24.384
9/28/2007 4:41	58260	965	22.62	24.381
9/28/2007 4:42	58320	966	22.62	24.38
9/28/2007 4:43	58380	967	22.62	24.378
9/28/2007 4:44	58440	968	22.622	24.374
9/28/2007 4:45	58500	969	22.621	24.378
9/28/2007 4:46	58560	970	22.621	24.386
9/28/2007 4:47	58620	971	22.619	24.392
9/28/2007 4:48	58680	972	22.62	24.397
9/28/2007 4:49	58740	973	22.618	24.4
9/28/2007 4:50	58800	974	22.618	24.396
9/28/2007 4:51	58860	975	22.618	24.387
9/28/2007 4:52	58920	976	22.619	24.382
9/28/2007 4:53	58980	977	22.619	24.388
9/28/2007 4:54	59040	978	22.617	24.393
9/28/2007 4:55	59100	979	22.618	24.398
9/28/2007 4:56	59160	980	22.62	24.387
9/28/2007 4:57	59220	981	22.619	24.377
9/28/2007 4:58	59280	982	22.62	24.372
9/28/2007 4:59	59340	983	22.619	24.371
9/28/2007 5:00	59400	984	22.618	24.374
9/28/2007 5:01	59460	985	22.617	24.367
9/28/2007 5:02	59520	986	22.617	24.37
9/28/2007 5:03	59580	987	22.618	24.366
9/28/2007 5:04	59640	988	22.618	24.367
9/28/2007 5:05	59700	989	22.618	24.378
9/28/2007 5:06	59760	990	22.618	24.381
9/28/2007 5:07	59820	991	22.618	24.378
9/28/2007 5:08	59880	992	22.619	24.37
9/28/2007 5:09	59940	993	22.619	24.366
9/28/2007 5:10	60000	994	22.618	24.378
9/28/2007 5:11	60060	995	22.617	24.39
9/28/2007 5:12	60120	996	22.618	24.394
9/28/2007 5:13	60180	997	22.619	24.393
9/28/2007 5:14	60240	998	22.618	24.388
9/28/2007 5:15	60300	999	22.618	24.381
9/28/2007 5:16	60360	1000	22.618	24.379
9/28/2007 5:17	60420	1001	22.617	24.376
9/28/2007 5:18	60480	1002	22.617	24.373
9/28/2007 5:19	60540	1003	22.617	24.381
9/28/2007 5:20	60600	1004	22.617	24.387
9/28/2007 5:21	60660	1005	22.617	24.389
9/28/2007 5:22	60720	1006	22.616	24.389
9/28/2007 5:23	60780	1007	22.616	24.387
9/28/2007 5:24	60840	1008	22.616	24.393
9/28/2007 5:25	60900	1009	22.615	24.403
9/28/2007 5:26	60960	1010	22.614	24.415
9/28/2007 5:27	61020	1011	22.614	24.416

9/28/2007 5:28	61080	1012	22.614	24.411
9/28/2007 5:29	61140	1013	22.615	24.404
9/28/2007 5:30	61200	1014	22.615	24.404
9/28/2007 5:31	61260	1015	22.616	24.403
9/28/2007 5:32	61320	1016	22.616	24.401
9/28/2007 5:33	61380	1017	22.616	24.398
9/28/2007 5:34	61440	1018	22.616	24.395
9/28/2007 5:35	61500	1019	22.615	24.403
9/28/2007 5:36	61560	1020	22.615	24.408
9/28/2007 5:37	61620	1021	22.615	24.404
9/28/2007 5:38	61680	1022	22.615	24.402
9/28/2007 5:39	61740	1023	22.614	24.403
9/28/2007 5:40	61800	1024	22.614	24.393
9/28/2007 5:41	61860	1025	22.614	24.4
9/28/2007 5:42	61920	1026	22.614	24.408
9/28/2007 5:43	61980	1027	22.614	24.414
9/28/2007 5:44	62040	1028	22.613	24.416
9/28/2007 5:45	62100	1029	22.613	24.405
9/28/2007 5:46	62160	1030	22.615	24.396
9/28/2007 5:47	62220	1031	22.614	24.388
9/28/2007 5:48	62280	1032	22.615	24.377
9/28/2007 5:49	62340	1033	22.616	24.369
9/28/2007 5:50	62400	1034	22.616	24.365
9/28/2007 5:51	62460	1035	22.614	24.371
9/28/2007 5:52	62520	1036	22.613	24.387
9/28/2007 5:53	62580	1037	22.613	24.393
9/28/2007 5:54	62640	1038	22.613	24.386
9/28/2007 5:55	62700	1039	22.612	24.378
9/28/2007 5:56	62760	1040	22.613	24.38
9/28/2007 5:57	62820	1041	22.612	24.391
9/28/2007 5:58	62880	1042	22.611	24.407
9/28/2007 5:59	62940	1043	22.613	24.418
9/28/2007 6:00	63000	1044	22.613	24.415
9/28/2007 6:01	63060	1045	22.613	24.41
9/28/2007 6:02	63120	1046	22.613	24.405
9/28/2007 6:03	63180	1047	22.613	24.401
9/28/2007 6:04	63240	1048	22.613	24.406
9/28/2007 6:05	63300	1049	22.612	24.419
9/28/2007 6:06	63360	1050	22.611	24.423
9/28/2007 6:07	63420	1051	22.612	24.416
9/28/2007 6:08	63480	1052	22.613	24.405
9/28/2007 6:09	63540	1053	22.613	24.401
9/28/2007 6:10	63600	1054	22.612	24.402
9/28/2007 6:11	63660	1055	22.612	24.418
9/28/2007 6:12	63720	1056	22.612	24.413
9/28/2007 6:13	63780	1057	22.613	24.403
9/28/2007 6:14	63840	1058	22.613	24.398
9/28/2007 6:15	63900	1059	22.612	24.397
9/28/2007 6:16	63960	1060	22.612	24.403
9/28/2007 6:17	64020	1061	22.611	24.409
9/28/2007 6:18	64080	1062	22.611	24.411
9/28/2007 6:19	64140	1063	22.612	24.405
9/28/2007 6:20	64200	1064	22.611	24.4
9/28/2007 6:21	64260	1065	22.612	24.394
9/28/2007 6:22	64320	1066	22.611	24.4
9/28/2007 6:23	64380	1067	22.612	24.408
9/28/2007 6:24	64440	1068	22.612	24.412
9/28/2007 6:25	64500	1069	22.612	24.412
9/28/2007 6:26	64560	1070	22.611	24.414
9/28/2007 6:27	64620	1071	22.611	24.409
9/28/2007 6:28	64680	1072	22.61	24.417
9/28/2007 6:29	64740	1073	22.61	24.42
9/28/2007 6:30	64800	1074	22.61	24.425
9/28/2007 6:31	64860	1075	22.61	24.428
9/28/2007 6:32	64920	1076	22.611	24.428
9/28/2007 6:33	64980	1077	22.611	24.419
9/28/2007 6:34	65040	1078	22.611	24.413
9/28/2007 6:35	65100	1079	22.612	24.412

9/28/2007 6:36	65160	1080	22.61	24.412
9/28/2007 6:37	65220	1081	22.61	24.415
9/28/2007 6:38	65280	1082	22.609	24.416
9/28/2007 6:39	65340	1083	22.61	24.412
9/28/2007 6:40	65400	1084	22.61	24.403
9/28/2007 6:41	65460	1085	22.611	24.398
9/28/2007 6:42	65520	1086	22.611	24.396
9/28/2007 6:43	65580	1087	22.611	24.399
9/28/2007 6:44	65640	1088	22.61	24.403
9/28/2007 6:45	65700	1089	22.609	24.403
9/28/2007 6:46	65760	1090	22.61	24.403
9/28/2007 6:47	65820	1091	22.611	24.402
9/28/2007 6:48	65880	1092	22.61	24.398
9/28/2007 6:49	65940	1093	22.611	24.395
9/28/2007 6:50	66000	1094	22.612	24.383
9/28/2007 6:51	66060	1095	22.611	24.38
9/28/2007 6:52	66120	1096	22.61	24.377
9/28/2007 6:53	66180	1097	22.609	24.391
9/28/2007 6:54	66240	1098	22.609	24.403
9/28/2007 6:55	66300	1099	22.61	24.408
9/28/2007 6:56	66360	1100	22.609	24.415
9/28/2007 6:57	66420	1101	22.609	24.416
9/28/2007 6:58	66480	1102	22.609	24.419
9/28/2007 6:59	66540	1103	22.607	24.429
9/28/2007 7:00	66600	1104	22.609	24.426
9/28/2007 7:01	66660	1105	22.609	24.427
9/28/2007 7:02	66720	1106	22.608	24.427
9/28/2007 7:03	66780	1107	22.609	24.421
9/28/2007 7:04	66840	1108	22.608	24.417
9/28/2007 7:05	66900	1109	22.609	24.416
9/28/2007 7:06	66960	1110	22.609	24.406
9/28/2007 7:07	67020	1111	22.61	24.392
9/28/2007 7:08	67080	1112	22.611	24.386
9/28/2007 7:09	67140	1113	22.61	24.382
9/28/2007 7:10	67200	1114	22.61	24.38
9/28/2007 7:11	67260	1115	22.609	24.387
9/28/2007 7:12	67320	1116	22.61	24.39
9/28/2007 7:13	67380	1117	22.609	24.391
9/28/2007 7:14	67440	1118	22.607	24.395
9/28/2007 7:15	67500	1119	22.607	24.392
9/28/2007 8:15	71100	1179	22.605	24.394
9/28/2007 8:16	71160	1180	22.606	24.378
9/28/2007 8:17	71220	1181	22.605	24.372
9/28/2007 8:18	71280	1182	22.605	24.369
9/28/2007 8:19	71340	1183	22.604	24.373
9/28/2007 8:20	71400	1184	22.604	24.386
9/28/2007 8:21	71460	1185	22.605	24.396
9/28/2007 8:22	71520	1186	22.604	24.397
9/28/2007 8:23	71580	1187	22.603	24.403
9/28/2007 8:24	71640	1188	22.604	24.406
9/28/2007 8:25	71700	1189	22.603	24.409
9/28/2007 8:26	71760	1190	22.603	24.409
9/28/2007 8:27	71820	1191	22.604	24.406
9/28/2007 8:28	71880	1192	22.604	24.393
9/28/2007 8:29	71940	1193	22.605	24.392
9/28/2007 8:30	72000	1194	22.604	24.392
9/28/2007 8:31	72060	1195	22.603	24.397
9/28/2007 8:32	72120	1196	22.603	24.396
9/28/2007 8:33	72180	1197	22.603	24.4
9/28/2007 8:34	72240	1198	22.603	24.407
9/28/2007 8:35	72300	1199	22.604	24.418
9/28/2007 8:36	72360	1200	22.603	24.412
9/28/2007 8:37	72420	1201	22.603	24.403
9/28/2007 8:38	72480	1202	22.603	24.401
9/28/2007 8:39	72540	1203	22.601	24.406
9/28/2007 8:40	72600	1204	22.602	24.408
9/28/2007 8:41	72660	1205	22.602	24.409
9/28/2007 8:42	72720	1206	22.603	24.409

9/28/2007 8:43	72780	1207	22.602	24.405
9/28/2007 8:44	72840	1208	22.601	24.396
9/28/2007 8:45	72900	1209	22.603	24.385
9/28/2007 8:46	72960	1210	22.605	24.381
9/28/2007 8:47	73020	1211	22.602	24.383
9/28/2007 8:48	73080	1212	22.602	24.389
9/28/2007 8:49	73140	1213	22.602	24.397
9/28/2007 8:50	73200	1214	22.602	24.391
9/28/2007 8:51	73260	1215	22.601	24.385
9/28/2007 8:52	73320	1216	22.603	24.392
9/28/2007 8:53	73380	1217	22.603	24.397
9/28/2007 8:54	73440	1218	22.601	24.397
9/28/2007 8:55	73500	1219	22.602	24.397
9/28/2007 8:56	73560	1220	22.603	24.393
9/28/2007 8:57	73620	1221	22.602	24.39
9/28/2007 8:58	73680	1222	22.602	24.391
9/28/2007 8:59	73740	1223	22.602	24.393
9/28/2007 9:00	73800	1224	22.602	24.398
9/28/2007 9:01	73860	1225	22.603	24.389
9/28/2007 9:02	73920	1226	22.604	24.388
9/28/2007 9:03	73980	1227	22.601	24.386
9/28/2007 9:04	74040	1228	22.602	24.391
9/28/2007 9:05	74100	1229	22.602	24.391
9/28/2007 9:06	74160	1230	22.601	24.394
9/28/2007 9:07	74220	1231	22.601	24.391
9/28/2007 9:08	74280	1232	22.6	24.388
9/28/2007 9:09	74340	1233	22.599	24.385
9/28/2007 9:10	74400	1234	22.602	24.384
9/28/2007 9:11	74460	1235	22.601	24.38
9/28/2007 9:12	74520	1236	22.601	24.374
9/28/2007 9:13	74580	1237	22.599	24.373
9/28/2007 9:14	74640	1238	22.599	24.375
9/28/2007 9:15	74700	1239	22.596	24.375
9/28/2007 9:16	74760	1240	22.598	24.39
9/28/2007 9:17	74820	1241	22.599	24.397
9/28/2007 9:18	74880	1242	22.6	24.399
9/28/2007 9:19	74940	1243	22.599	24.396
9/28/2007 9:20	75000	1244	22.601	24.391
9/28/2007 9:21	75060	1245	22.6	24.388
9/28/2007 9:22	75120	1246	22.6	24.388
9/28/2007 9:23	75180	1247	22.599	24.397
9/28/2007 9:24	75240	1248	22.599	24.393
9/28/2007 9:25	75300	1249	22.6	24.39
9/28/2007 9:26	75360	1250	22.6	24.392
9/28/2007 9:27	75420	1251	22.599	24.394
9/28/2007 9:28	75480	1252	22.6	24.394
9/28/2007 9:29	75540	1253	22.599	24.391
9/28/2007 9:30	75600	1254	22.599	24.385
9/28/2007 9:31	75660	1255	22.6	24.379
9/28/2007 9:32	75720	1256	22.601	24.372
9/28/2007 9:33	75780	1257	22.601	24.369
9/28/2007 9:34	75840	1258	22.601	24.365
9/28/2007 9:35	75900	1259	22.6	24.368
9/28/2007 9:36	75960	1260	22.601	24.381
9/28/2007 9:37	76020	1261	22.6	24.378
9/28/2007 9:38	76080	1262	22.601	24.386
9/28/2007 9:39	76140	1263	22.599	24.392
9/28/2007 9:40	76200	1264	22.597	24.396
9/28/2007 9:41	76260	1265	22.599	24.392
9/28/2007 9:42	76320	1266	22.6	24.384
9/28/2007 9:43	76380	1267	22.598	24.376
9/28/2007 9:44	76440	1268	22.598	24.377
9/28/2007 9:45	76500	1269	22.599	24.378
9/28/2007 9:46	76560	1270	22.597	24.384
9/28/2007 9:47	76620	1271	22.597	24.388
9/28/2007 9:48	76680	1272	22.597	24.39
9/28/2007 9:49	76740	1273	22.599	24.395
9/28/2007 9:50	76800	1274	22.598	24.397

9/28/2007 9:51	76860	1275	22.597	24.4
9/28/2007 9:52	76920	1276	22.596	24.4
9/28/2007 9:53	76980	1277	22.596	24.393
9/28/2007 9:54	77040	1278	22.597	24.378
9/28/2007 9:55	77100	1279	22.597	24.365
9/28/2007 9:56	77160	1280	22.599	24.358
9/28/2007 9:57	77220	1281	22.599	24.355
9/28/2007 9:58	77280	1282	22.6	24.355
9/28/2007 9:59	77340	1283	22.601	24.355
9/28/2007 10:00	77400	1284	22.599	24.362
9/28/2007 10:01	77460	1285	22.599	24.367
9/28/2007 10:02	77520	1286	22.6	24.373
9/28/2007 10:03	77580	1287	22.596	24.38
9/28/2007 10:04	77640	1288	22.597	24.382
9/28/2007 10:05	77700	1289	22.597	24.387
9/28/2007 10:06	77760	1290	22.597	24.389
9/28/2007 10:07	77820	1291	22.595	24.393
9/28/2007 10:08	77880	1292	22.597	24.403
9/28/2007 10:09	77940	1293	22.598	24.395
9/28/2007 10:10	78000	1294	22.598	24.392
9/28/2007 10:11	78060	1295	22.596	24.389
9/28/2007 10:12	78120	1296	22.596	24.393
9/28/2007 10:13	78180	1297	22.599	24.386
9/28/2007 10:14	78240	1298	22.602	24.381
9/28/2007 10:15	78300	1299	22.598	24.375
9/28/2007 10:16	78360	1300	22.599	24.371
9/28/2007 10:17	78420	1301	22.598	24.37
9/28/2007 10:18	78480	1302	22.597	24.371
9/28/2007 10:19	78540	1303	22.598	24.376
9/28/2007 10:20	78600	1304	22.598	24.383
9/28/2007 10:21	78660	1305	22.594	24.386
9/28/2007 10:22	78720	1306	22.596	24.385
9/28/2007 10:23	78780	1307	22.595	24.388
9/28/2007 10:24	78840	1308	22.597	24.394
9/28/2007 10:25	78900	1309	22.597	24.4
9/28/2007 10:26	78960	1310	22.599	24.402
9/28/2007 10:27	79020	1311	22.596	24.403
9/28/2007 10:28	79080	1312	22.597	24.401
9/28/2007 10:29	79140	1313	22.598	24.394
9/28/2007 10:30	79200	1314	22.597	24.389
9/28/2007 10:31	79260	1315	22.594	24.391
9/28/2007 10:32	79320	1316	22.595	24.389
9/28/2007 10:33	79380	1317	22.596	24.393
9/28/2007 10:34	79440	1318	22.596	24.392
9/28/2007 10:35	79500	1319	22.595	24.398
9/28/2007 10:36	79560	1320	22.597	24.397
9/28/2007 10:37	79620	1321	22.596	24.392
9/28/2007 10:38	79680	1322	22.598	24.388
9/28/2007 10:39	79740	1323	22.597	24.384
9/28/2007 10:40	79800	1324	22.597	24.377
9/28/2007 10:41	79860	1325	22.598	24.377
9/28/2007 10:42	79920	1326	22.595	24.391
9/28/2007 10:43	79980	1327	22.597	24.396
9/28/2007 10:44	80040	1328	22.597	24.392
9/28/2007 10:45	80100	1329	22.596	24.387
9/28/2007 10:46	80160	1330	22.595	24.393
9/28/2007 10:47	80220	1331	22.596	24.402
9/28/2007 10:48	80280	1332	22.596	24.401
9/28/2007 10:49	80340	1333	22.594	24.405
9/28/2007 10:50	80400	1334	22.594	24.401
9/28/2007 10:51	80460	1335	22.595	24.397
9/28/2007 10:52	80520	1336	22.595	24.393
9/28/2007 10:53	80580	1337	22.593	24.393
9/28/2007 10:54	80640	1338	22.594	24.396
9/28/2007 10:55	80700	1339	22.593	24.392
9/28/2007 10:56	80760	1340	22.593	24.382
9/28/2007 10:57	80820	1341	22.594	24.376
9/28/2007 10:58	80880	1342	22.594	24.372

9/28/2007 10:59	80940	1343	22.594	24.373
9/28/2007 11:00	81000	1344	22.597	24.377
9/28/2007 11:01	81060	1345	22.599	24.372
9/28/2007 11:02	81120	1346	22.594	24.371
9/28/2007 11:03	81180	1347	22.593	24.377
9/28/2007 11:04	81240	1348	22.592	24.376
9/28/2007 11:05	81300	1349	22.594	24.378
9/28/2007 11:06	81360	1350	22.593	24.376
9/28/2007 11:07	81420	1351	22.594	24.371
9/28/2007 11:08	81480	1352	22.597	24.367
9/28/2007 11:09	81540	1353	22.596	24.366
9/28/2007 11:10	81600	1354	22.596	24.369
9/28/2007 11:11	81660	1355	22.598	24.376
9/28/2007 11:12	81720	1356	22.594	24.382
9/28/2007 11:13	81780	1357	22.593	24.387
9/28/2007 11:14	81840	1358	22.594	24.381
9/28/2007 11:15	81900	1359	22.597	24.376
9/28/2007 11:16	81960	1360	22.594	24.369
9/28/2007 11:17	82020	1361	22.594	24.365
9/28/2007 11:18	82080	1362	22.593	24.362
9/28/2007 11:19	82140	1363	22.591	24.367
9/28/2007 11:20	82200	1364	22.591	24.38
9/28/2007 11:21	82260	1365	22.594	24.385
9/28/2007 11:22	82320	1366	22.593	24.387
9/28/2007 11:23	82380	1367	22.593	24.382
9/28/2007 11:24	82440	1368	22.594	24.377
9/28/2007 11:25	82500	1369	22.595	24.376
9/28/2007 11:26	82560	1370	22.594	24.374
9/28/2007 11:27	82620	1371	22.595	24.366
9/28/2007 11:28	82680	1372	22.594	24.36
9/28/2007 11:29	82740	1373	22.592	24.363
9/28/2007 11:30	82800	1374	22.593	24.373
9/28/2007 11:31	82860	1375	22.59	24.377
9/28/2007 11:32	82920	1376	22.591	24.382
9/28/2007 11:33	82980	1377	22.592	24.377
9/28/2007 11:34	83040	1378	22.594	24.374
9/28/2007 11:35	83100	1379	22.593	24.378
9/28/2007 11:36	83160	1380	22.593	24.379
9/28/2007 11:37	83220	1381	22.592	24.393
9/28/2007 11:38	83280	1382	22.591	24.396
9/28/2007 11:39	83340	1383	22.592	24.391
9/28/2007 11:40	83400	1384	22.591	24.386
9/28/2007 11:41	83460	1385	22.592	24.387
9/28/2007 11:42	83520	1386	22.59	24.395
9/28/2007 11:43	83580	1387	22.591	24.397
9/28/2007 11:44	83640	1388	22.586	24.402
9/28/2007 11:45	83700	1389	22.594	24.398
9/28/2007 11:46	83760	1390	22.592	24.39
9/28/2007 11:47	83820	1391	22.586	24.384
9/28/2007 11:48	83880	1392	22.592	24.379
9/28/2007 11:49	83940	1393	22.592	24.377
9/28/2007 11:50	84000	1394	22.594	24.371
9/28/2007 11:51	84060	1395	22.593	24.373
9/28/2007 11:52	84120	1396	22.593	24.372
9/28/2007 11:53	84180	1397	22.595	24.369
9/28/2007 11:54	84240	1398	22.592	24.368
9/28/2007 11:55	84300	1399	22.593	24.368
9/28/2007 11:56	84360	1400	22.592	24.377
9/28/2007 11:57	84420	1401	22.591	24.376
9/28/2007 11:58	84480	1402	22.594	24.373
9/28/2007 11:59	84540	1403	22.592	24.374
9/28/2007 12:00	84600	1404	22.592	24.372
9/28/2007 12:01	84660	1405	22.591	24.376
9/28/2007 12:02	84720	1406	22.592	24.379
9/28/2007 12:03	84780	1407	22.591	24.389
9/28/2007 12:04	84840	1408	22.588	24.386
9/28/2007 12:05	84900	1409	22.594	24.387
9/28/2007 12:06	84960	1410	22.59	24.391

9/28/2007 12:07	85020	1411	22.589	24.389
9/28/2007 12:08	85080	1412	22.592	24.384
9/28/2007 12:09	85140	1413	22.59	24.381
9/28/2007 12:10	85200	1414	22.594	24.375
9/28/2007 12:11	85260	1415	22.591	24.372
9/28/2007 12:12	85320	1416	22.593	24.372
9/28/2007 12:13	85380	1417	22.589	24.382
9/28/2007 12:14	85440	1418	22.59	24.393
9/28/2007 12:15	85500	1419	22.591	24.401
9/28/2007 12:16	85560	1420	22.591	24.398
9/28/2007 12:17	85620	1421	22.59	24.396
9/28/2007 12:18	85680	1422	22.591	24.391
9/28/2007 12:19	85740	1423	22.591	24.387
9/28/2007 12:20	85800	1424	22.59	24.39
9/28/2007 12:21	85860	1425	22.591	24.388
9/28/2007 12:22	85920	1426	22.589	24.386
9/28/2007 12:23	85980	1427	22.591	24.384
9/28/2007 12:24	86040	1428	22.591	24.393
9/28/2007 12:25	86100	1429	22.589	24.404
9/28/2007 12:26	86160	1430	22.59	24.405
9/28/2007 12:27	86220	1431	22.588	24.401
9/28/2007 12:28	86280	1432	22.589	24.398
9/28/2007 12:29	86340	1433	22.589	24.398
9/28/2007 12:30	86400	1434	22.587	24.393
9/28/2007 12:31	86460	1435	22.591	24.389
9/28/2007 12:32	86520	1436	22.588	24.39
9/28/2007 12:33	86580	1437	22.59	24.391
9/28/2007 12:34	86640	1438	22.591	24.389
9/28/2007 12:35	86700	1439	22.591	24.382
9/28/2007 12:36	86760	1440	22.59	24.383
9/28/2007 12:37	86820	1441	22.589	24.382
9/28/2007 12:38	86880	1442	22.589	24.388
9/28/2007 12:39	86940	1443	22.586	24.399
9/28/2007 12:40	87000	1444	22.588	24.407
9/28/2007 12:41	87060	1445	22.589	24.407
9/28/2007 12:42	87120	1446	22.588	24.407
9/28/2007 12:43	87180	1447	22.589	24.4
9/28/2007 12:44	87240	1448	22.588	24.391
9/28/2007 12:45	87300	1449	22.591	24.387
9/28/2007 12:46	87360	1450	22.588	24.378
9/28/2007 12:47	87420	1451	22.59	24.377
9/28/2007 12:48	87480	1452	22.591	24.375
9/28/2007 12:49	87540	1453	22.589	24.374
9/28/2007 12:50	87600	1454	22.589	24.39
9/28/2007 12:51	87660	1455	22.587	24.399
9/28/2007 12:52	87720	1456	22.59	24.401
9/28/2007 12:53	87780	1457	22.586	24.398
9/28/2007 12:54	87840	1458	22.587	24.399
9/28/2007 12:55	87900	1459	22.588	24.391
9/28/2007 12:56	87960	1460	22.591	24.376
9/28/2007 12:57	88020	1461	22.589	24.369
9/28/2007 12:58	88080	1462	22.588	24.371
9/28/2007 12:59	88140	1463	22.589	24.379
9/28/2007 13:00	88200	1464	22.586	24.382
9/28/2007 13:01	88260	1465	22.588	24.384
9/28/2007 13:02	88320	1466	22.589	24.382
9/28/2007 13:03	88380	1467	22.588	24.379
9/28/2007 13:04	88440	1468	22.587	24.378
9/28/2007 13:05	88500	1469	22.587	24.38
9/28/2007 13:06	88560	1470	22.585	24.387
9/28/2007 13:07	88620	1471	22.586	24.393
9/28/2007 13:08	88680	1472	22.588	24.394
9/28/2007 13:09	88740	1473	22.585	24.394
9/28/2007 13:10	88800	1474	22.587	24.4
9/28/2007 13:11	88860	1475	22.587	24.398
9/28/2007 13:12	88920	1476	22.584	24.396
9/28/2007 13:13	88980	1477	22.587	24.386
9/28/2007 13:14	89040	1478	22.586	24.379

9/28/2007 13:15	89100	1479	22.584	24.376
9/28/2007 13:16	89160	1480	22.586	24.382
9/28/2007 13:17	89220	1481	22.589	24.383
9/28/2007 13:18	89280	1482	22.586	24.373
9/28/2007 13:19	89340	1483	22.586	24.371
9/28/2007 13:20	89400	1484	22.582	24.383
9/28/2007 13:21	89460	1485	22.584	24.393
9/28/2007 13:22	89520	1486	22.587	24.393
9/28/2007 13:23	89580	1487	22.584	24.393
9/28/2007 13:24	89640	1488	22.583	24.384
9/28/2007 13:25	89700	1489	22.586	24.376
9/28/2007 13:26	89760	1490	22.585	24.373
9/28/2007 13:27	89820	1491	22.586	24.373
9/28/2007 13:28	89880	1492	22.585	24.375
9/28/2007 13:29	89940	1493	22.582	24.381
9/28/2007 13:30	90000	1494	22.581	24.393
9/28/2007 13:31	90060	1495	22.583	24.396
9/28/2007 13:32	90120	1496	22.585	24.396
9/28/2007 13:33	90180	1497	22.585	24.389
9/28/2007 13:34	90240	1498	22.587	24.39
9/28/2007 13:35	90300	1499	22.583	24.386
9/28/2007 13:36	90360	1500	22.581	24.39
9/28/2007 13:37	90420	1501	22.581	24.39
9/28/2007 13:38	90480	1502	22.582	24.398
9/28/2007 13:39	90540	1503	22.58	24.408
9/28/2007 13:40	90600	1504	22.581	24.407
9/28/2007 13:41	90660	1505	22.585	24.394
9/28/2007 13:42	90720	1506	22.585	24.385
9/28/2007 13:43	90780	1507	22.584	24.381
9/28/2007 13:44	90840	1508	22.587	24.376
9/28/2007 13:45	90900	1509	22.585	24.382
9/28/2007 13:46	90960	1510	22.58	24.382
9/28/2007 13:47	91020	1511	22.584	24.381
9/28/2007 13:48	91080	1512	22.582	24.376
9/28/2007 13:49	91140	1513	22.58	24.377
9/28/2007 13:50	91200	1514	22.588	24.378
9/28/2007 13:51	91260	1515	22.581	24.379
9/28/2007 13:52	91320	1516	22.582	24.384
9/28/2007 13:53	91380	1517	22.584	24.395
9/28/2007 13:54	91440	1518	22.579	24.398
9/28/2007 13:55	91500	1519	22.581	24.393
9/28/2007 13:56	91560	1520	22.58	24.39
9/28/2007 13:57	91620	1521	22.579	24.384
9/28/2007 13:58	91680	1522	22.583	24.383
9/28/2007 13:59	91740	1523	22.582	24.389
9/28/2007 14:00	91800	1524	22.576	24.406
9/28/2007 14:01	91860	1525	22.579	24.416
9/28/2007 14:02	91920	1526	22.576	24.421
9/28/2007 14:03	91980	1527	22.576	24.417
9/28/2007 14:04	92040	1528	22.578	24.414
9/28/2007 14:05	92100	1529	22.577	24.423
9/28/2007 14:06	92160	1530	22.577	24.424
9/28/2007 14:07	92220	1531	22.583	24.418
9/28/2007 14:08	92280	1532	22.581	24.395
9/28/2007 14:09	92340	1533	22.582	24.388
9/28/2007 14:10	92400	1534	22.582	24.386
9/28/2007 14:11	92460	1535	22.58	24.387
9/28/2007 14:12	92520	1536	22.577	24.389
9/28/2007 14:13	92580	1537	22.581	24.391
9/28/2007 14:14	92640	1538	22.579	24.394
9/28/2007 14:15	92700	1539	22.577	24.398
9/28/2007 14:16	92760	1540	22.579	24.394
9/28/2007 14:17	92820	1541	22.578	24.397
9/28/2007 14:18	92880	1542	22.578	24.403
9/28/2007 14:19	92940	1543	22.579	24.396
9/28/2007 14:20	93000	1544	22.58	24.392
9/28/2007 14:21	93060	1545	22.58	24.387
9/28/2007 14:22	93120	1546	22.576	24.392

9/28/2007 14:23	93180	1547	22.577	24.397
9/28/2007 14:24	93240	1548	22.579	24.398
9/28/2007 14:25	93300	1549	22.578	24.401
9/28/2007 14:26	93360	1550	22.578	24.403
9/28/2007 14:27	93420	1551	22.577	24.405
9/28/2007 14:28	93480	1552	22.578	24.411
9/28/2007 14:29	93540	1553	22.577	24.416
9/28/2007 14:30	93600	1554	22.578	24.411
9/28/2007 14:31	93660	1555	22.576	24.408
9/28/2007 14:32	93720	1556	22.577	24.406
9/28/2007 14:33	93780	1557	22.578	24.395
9/28/2007 14:34	93840	1558	22.578	24.387
9/28/2007 14:35	93900	1559	22.578	24.39
9/28/2007 14:36	93960	1560	22.577	24.391
9/28/2007 14:37	94020	1561	22.575	24.388
9/28/2007 14:38	94080	1562	22.579	24.387
9/28/2007 14:39	94140	1563	22.577	24.389
9/28/2007 14:40	94200	1564	22.576	24.393
9/28/2007 14:41	94260	1565	22.575	24.395
9/28/2007 14:42	94320	1566	22.578	24.386
9/28/2007 14:43	94380	1567	22.579	24.375
9/28/2007 14:44	94440	1568	22.578	24.372
9/28/2007 14:45	94500	1569	22.579	24.372
9/28/2007 14:46	94560	1570	22.576	24.38
9/28/2007 14:47	94620	1571	22.578	24.388
9/28/2007 14:48	94680	1572	22.575	24.39
9/28/2007 14:49	94740	1573	22.576	24.388
9/28/2007 14:50	94800	1574	22.577	24.384
9/28/2007 14:51	94860	1575	22.579	24.378
9/28/2007 14:52	94920	1576	22.577	24.375
9/28/2007 14:53	94980	1577	22.576	24.383
9/28/2007 14:54	95040	1578	22.578	24.385
9/28/2007 14:55	95100	1579	22.576	24.39
9/28/2007 14:56	95160	1580	22.575	24.396
9/28/2007 14:57	95220	1581	22.576	24.397
9/28/2007 14:58	95280	1582	22.579	24.394
9/28/2007 14:59	95340	1583	22.574	24.39
9/28/2007 15:00	95400	1584	22.578	24.392
9/28/2007 15:01	95460	1585	22.577	24.392
9/28/2007 15:02	95520	1586	22.577	24.39
9/28/2007 15:03	95580	1587	22.574	24.39
9/28/2007 15:04	95640	1588	22.576	24.393
9/28/2007 15:05	95700	1589	22.577	24.397
9/28/2007 15:06	95760	1590	22.575	24.403
9/28/2007 15:07	95820	1591	22.574	24.405
9/28/2007 15:08	95880	1592	22.574	24.404
9/28/2007 15:09	95940	1593	22.576	24.405
9/28/2007 15:10	96000	1594	22.575	24.406
9/28/2007 15:11	96060	1595	22.575	24.409
9/28/2007 15:12	96120	1596	22.573	24.413
9/28/2007 15:13	96180	1597	22.575	24.406
9/28/2007 15:14	96240	1598	22.576	24.396
9/28/2007 15:15	96300	1599	22.573	24.384
9/28/2007 15:16	96360	1600	22.575	24.379
9/28/2007 15:17	96420	1601	22.574	24.386
9/28/2007 15:18	96480	1602	22.576	24.393
9/28/2007 15:19	96540	1603	22.572	24.401
9/28/2007 15:20	96600	1604	22.576	24.4
9/28/2007 15:21	96660	1605	22.574	24.398
9/28/2007 15:22	96720	1606	22.573	24.39
9/28/2007 15:23	96780	1607	22.572	24.384
9/28/2007 15:24	96840	1608	22.573	24.39
9/28/2007 15:25	96900	1609	22.571	24.398
9/28/2007 15:26	96960	1610	22.571	24.407
9/28/2007 15:27	97020	1611	22.574	24.407
9/28/2007 15:28	97080	1612	22.573	24.411
9/28/2007 15:29	97140	1613	22.57	24.42
9/28/2007 15:30	97200	1614	22.573	24.42

9/28/2007 15:31	97260	1615	22.572	24.409
9/28/2007 15:32	97320	1616	22.575	24.398
9/28/2007 15:33	97380	1617	22.574	24.393
9/28/2007 15:34	97440	1618	22.573	24.394
9/28/2007 15:35	97500	1619	22.571	24.396
9/28/2007 15:36	97560	1620	22.572	24.401
9/28/2007 15:37	97620	1621	22.573	24.405
9/28/2007 15:38	97680	1622	22.574	24.403
9/28/2007 15:39	97740	1623	22.573	24.394
9/28/2007 15:40	97800	1624	22.574	24.39
9/28/2007 15:41	97860	1625	22.574	24.379
9/28/2007 15:42	97920	1626	22.571	24.392
9/28/2007 15:43	97980	1627	22.57	24.398
9/28/2007 15:44	98040	1628	22.572	24.407
9/28/2007 15:45	98100	1629	22.572	24.406
9/28/2007 15:46	98160	1630	22.573	24.401
9/28/2007 15:47	98220	1631	22.572	24.395
9/28/2007 15:48	98280	1632	22.573	24.387
9/28/2007 15:49	98340	1633	22.571	24.382
9/28/2007 15:50	98400	1634	22.572	24.382
9/28/2007 15:51	98460	1635	22.574	24.387
9/28/2007 15:52	98520	1636	22.571	24.394
9/28/2007 15:53	98580	1637	22.574	24.396
9/28/2007 15:54	98640	1638	22.571	24.387
9/28/2007 15:55	98700	1639	22.571	24.386
9/28/2007 15:56	98760	1640	22.571	24.388
9/28/2007 15:57	98820	1641	22.573	24.383
9/28/2007 15:58	98880	1642	22.575	24.379
9/28/2007 15:59	98940	1643	22.572	24.371
9/28/2007 16:00	99000	1644	22.574	24.366
9/28/2007 16:01	99060	1645	22.571	24.362
9/28/2007 16:02	99120	1646	22.572	24.362
9/28/2007 16:03	99180	1647	22.571	24.369
9/28/2007 16:04	99240	1648	22.572	24.369
9/28/2007 16:05	99300	1649	22.574	24.368
9/28/2007 16:06	99360	1650	22.571	24.372
9/28/2007 16:07	99420	1651	22.57	24.376
9/28/2007 16:08	99480	1652	22.573	24.375
9/28/2007 16:09	99540	1653	22.571	24.376
9/28/2007 16:10	99600	1654	22.571	24.379
9/28/2007 16:11	99660	1655	22.57	24.378
9/28/2007 16:12	99720	1656	22.569	24.384
9/28/2007 16:13	99780	1657	22.573	24.388
9/28/2007 16:14	99840	1658	22.569	24.389
9/28/2007 16:15	99900	1659	22.568	24.386
9/28/2007 16:16	99960	1660	22.57	24.383
9/28/2007 16:17	100020	1661	22.571	24.376
9/28/2007 16:18	100080	1662	22.567	24.376
9/28/2007 16:19	100140	1663	22.571	24.378
9/28/2007 16:20	100200	1664	22.57	24.385
9/28/2007 16:21	100260	1665	22.572	24.395
9/28/2007 16:22	100320	1666	22.571	24.394
9/28/2007 16:23	100380	1667	22.569	24.394
9/28/2007 16:24	100440	1668	22.57	24.386
9/28/2007 16:25	100500	1669	22.572	24.379
9/28/2007 16:26	100560	1670	22.57	24.375
9/28/2007 16:27	100620	1671	22.569	24.374
9/28/2007 16:28	100680	1672	22.569	24.371
9/28/2007 16:29	100740	1673	22.567	24.378
9/28/2007 16:30	100800	1674	22.569	24.384
9/28/2007 16:31	100860	1675	22.571	24.386
9/28/2007 16:32	100920	1676	22.57	24.394
9/28/2007 16:33	100980	1677	22.569	24.401
9/28/2007 16:34	101040	1678	22.57	24.407
9/28/2007 16:35	101100	1679	22.566	24.405
9/28/2007 16:36	101160	1680	22.569	24.398
9/28/2007 16:37	101220	1681	22.568	24.397
9/28/2007 16:38	101280	1682	22.567	24.395

9/28/2007 16:39	101340	1683	22.57	24.394
9/28/2007 16:40	101400	1684	22.566	24.4
9/28/2007 16:41	101460	1685	22.569	24.399
9/28/2007 16:42	101520	1686	22.567	24.4
9/28/2007 16:43	101580	1687	22.568	24.394
9/28/2007 16:44	101640	1688	22.571	24.388
9/28/2007 16:45	101700	1689	22.568	24.386
9/28/2007 16:46	101760	1690	22.566	24.384
9/28/2007 16:47	101820	1691	22.569	24.389
9/28/2007 16:48	101880	1692	22.568	24.4
9/28/2007 16:49	101940	1693	22.568	24.403
9/28/2007 16:50	102000	1694	22.568	24.403
9/28/2007 16:51	102060	1695	22.567	24.414
9/28/2007 16:52	102120	1696	22.57	24.42
9/28/2007 16:53	102180	1697	22.571	24.418
9/28/2007 17:53	105780	1757	22.568	24.402
9/28/2007 17:54	105840	1758	22.567	24.397
9/28/2007 17:55	105900	1759	22.567	24.403
9/28/2007 17:56	105960	1760	22.566	24.411
9/28/2007 17:57	106020	1761	22.567	24.404
9/28/2007 17:58	106080	1762	22.565	24.405
9/28/2007 17:59	106140	1763	22.567	24.411
9/28/2007 18:00	106200	1764	22.566	24.409
9/28/2007 18:01	106260	1765	22.568	24.405
9/28/2007 18:02	106320	1766	22.567	24.397
9/28/2007 18:03	106380	1767	22.567	24.396
9/28/2007 18:04	106440	1768	22.567	24.403
9/28/2007 18:05	106500	1769	22.565	24.409
9/28/2007 18:06	106560	1770	22.565	24.411
9/28/2007 18:07	106620	1771	22.567	24.406
9/28/2007 18:08	106680	1772	22.564	24.399
9/28/2007 18:09	106740	1773	22.565	24.391
9/28/2007 18:10	106800	1774	22.567	24.384
9/28/2007 18:11	106860	1775	22.565	24.376
9/28/2007 18:12	106920	1776	22.566	24.38
9/28/2007 18:13	106980	1777	22.565	24.382
9/28/2007 18:14	107040	1778	22.565	24.38
9/28/2007 18:15	107100	1779	22.565	24.381
9/28/2007 18:16	107160	1780	22.566	24.387
9/28/2007 18:17	107220	1781	22.565	24.389
9/28/2007 18:18	107280	1782	22.565	24.386
9/28/2007 18:19	107340	1783	22.566	24.385
9/28/2007 18:20	107400	1784	22.564	24.384
9/28/2007 18:21	107460	1785	22.565	24.386
9/28/2007 18:22	107520	1786	22.564	24.388
9/28/2007 18:23	107580	1787	22.566	24.386
9/28/2007 18:24	107640	1788	22.564	24.39
9/28/2007 18:25	107700	1789	22.565	24.39
9/28/2007 18:26	107760	1790	22.563	24.392
9/28/2007 18:27	107820	1791	22.565	24.403
9/28/2007 18:28	107880	1792	22.563	24.404
9/28/2007 18:29	107940	1793	22.565	24.403
9/28/2007 18:30	108000	1794	22.564	24.396
9/28/2007 18:31	108060	1795	22.564	24.387
9/28/2007 18:32	108120	1796	22.564	24.391
9/28/2007 18:33	108180	1797	22.564	24.394
9/28/2007 18:34	108240	1798	22.563	24.396
9/28/2007 18:35	108300	1799	22.564	24.392
9/28/2007 18:36	108360	1800	22.565	24.387
9/28/2007 18:37	108420	1801	22.565	24.382
9/28/2007 18:38	108480	1802	22.564	24.378
9/28/2007 18:39	108540	1803	22.564	24.377
9/28/2007 18:40	108600	1804	22.564	24.38
9/28/2007 18:41	108660	1805	22.565	24.383
9/28/2007 18:42	108720	1806	22.564	24.382
9/28/2007 18:43	108780	1807	22.566	24.384
9/28/2007 18:44	108840	1808	22.563	24.379
9/28/2007 18:45	108900	1809	22.565	24.376

9/28/2007 18:46	108960	1810	22.564	24.38
9/28/2007 18:47	109020	1811	22.562	24.38
9/28/2007 18:48	109080	1812	22.563	24.39
9/28/2007 18:49	109140	1813	22.563	24.388
9/28/2007 18:50	109200	1814	22.562	24.381
9/28/2007 18:51	109260	1815	22.564	24.375
9/28/2007 18:52	109320	1816	22.563	24.37
9/28/2007 18:53	109380	1817	22.563	24.373
9/28/2007 18:54	109440	1818	22.564	24.382
9/28/2007 18:55	109500	1819	22.561	24.388
9/28/2007 18:56	109560	1820	22.561	24.392
9/28/2007 18:57	109620	1821	22.562	24.394
9/28/2007 18:58	109680	1822	22.562	24.389
9/28/2007 18:59	109740	1823	22.562	24.384
9/28/2007 19:00	109800	1824	22.562	24.392
9/28/2007 19:01	109860	1825	22.562	24.403
9/28/2007 19:02	109920	1826	22.562	24.412
9/28/2007 19:03	109980	1827	22.56	24.414
9/28/2007 19:04	110040	1828	22.563	24.409
9/28/2007 19:05	110100	1829	22.562	24.403
9/28/2007 19:06	110160	1830	22.561	24.393
9/28/2007 19:07	110220	1831	22.564	24.384
9/28/2007 19:08	110280	1832	22.562	24.381
9/28/2007 19:09	110340	1833	22.564	24.376
9/28/2007 19:10	110400	1834	22.562	24.376
9/28/2007 19:11	110460	1835	22.563	24.382
9/28/2007 19:12	110520	1836	22.561	24.39
9/28/2007 19:13	110580	1837	22.563	24.395
9/28/2007 19:14	110640	1838	22.56	24.395
9/28/2007 19:15	110700	1839	22.561	24.391
9/28/2007 19:16	110760	1840	22.562	24.387
9/28/2007 19:17	110820	1841	22.563	24.38
9/28/2007 19:18	110880	1842	22.562	24.376
9/28/2007 19:19	110940	1843	22.562	24.382
9/28/2007 19:20	111000	1844	22.56	24.392
9/28/2007 19:21	111060	1845	22.56	24.4
9/28/2007 19:22	111120	1846	22.559	24.404
9/28/2007 19:23	111180	1847	22.56	24.403
9/28/2007 19:24	111240	1848	22.561	24.399
9/28/2007 19:25	111300	1849	22.561	24.389
9/28/2007 19:26	111360	1850	22.561	24.395
9/28/2007 19:27	111420	1851	22.561	24.391
9/28/2007 19:28	111480	1852	22.561	24.391
9/28/2007 19:29	111540	1853	22.561	24.392
9/28/2007 19:30	111600	1854	22.562	24.39
9/28/2007 19:31	111660	1855	22.56	24.393
9/28/2007 19:32	111720	1856	22.562	24.386
9/28/2007 19:33	111780	1857	22.562	24.381
9/28/2007 19:34	111840	1858	22.558	24.382
9/28/2007 19:35	111900	1859	22.561	24.385
9/28/2007 19:36	111960	1860	22.562	24.386
9/28/2007 19:37	112020	1861	22.557	24.392
9/28/2007 19:38	112080	1862	22.558	24.402
9/28/2007 19:39	112140	1863	22.56	24.4
9/28/2007 19:40	112200	1864	22.557	24.4
9/28/2007 19:41	112260	1865	22.559	24.393
9/28/2007 19:42	112320	1866	22.559	24.382
9/28/2007 19:43	112380	1867	22.559	24.386
9/28/2007 19:44	112440	1868	22.561	24.386
9/28/2007 19:45	112500	1869	22.56	24.384
9/28/2007 19:46	112560	1870	22.558	24.377
9/28/2007 19:47	112620	1871	22.56	24.374
9/28/2007 19:48	112680	1872	22.56	24.373
9/28/2007 19:49	112740	1873	22.559	24.364
9/28/2007 19:50	112800	1874	22.559	24.38
9/28/2007 19:51	112860	1875	22.561	24.374
9/28/2007 19:52	112920	1876	22.561	24.37
9/28/2007 19:53	112980	1877	22.558	24.363

9/28/2007 19:54	113040	1878	22.558	24.371
9/28/2007 19:55	113100	1879	22.559	24.372
9/28/2007 19:56	113160	1880	22.557	24.371
9/28/2007 19:57	113220	1881	22.561	24.364
9/28/2007 19:58	113280	1882	22.559	24.368
9/28/2007 19:59	113340	1883	22.559	24.373
9/28/2007 20:00	113400	1884	22.559	24.376
9/28/2007 20:01	113460	1885	22.56	24.382
9/28/2007 20:02	113520	1886	22.559	24.383
9/28/2007 20:03	113580	1887	22.558	24.379
9/28/2007 20:04	113640	1888	22.557	24.37
9/28/2007 20:05	113700	1889	22.558	24.371
9/28/2007 20:06	113760	1890	22.559	24.377
9/28/2007 20:07	113820	1891	22.558	24.376
9/28/2007 20:08	113880	1892	22.558	24.382
9/28/2007 20:09	113940	1893	22.557	24.387
9/28/2007 20:10	114000	1894	22.559	24.38
9/28/2007 20:11	114060	1895	22.558	24.381
9/28/2007 20:12	114120	1896	22.556	24.386
9/28/2007 20:13	114180	1897	22.558	24.393
9/28/2007 20:14	114240	1898	22.559	24.397
9/28/2007 20:15	114300	1899	22.556	24.401
9/28/2007 20:16	114360	1900	22.554	24.4
9/28/2007 20:17	114420	1901	22.558	24.402
9/28/2007 20:18	114480	1902	22.557	24.395
9/28/2007 20:19	114540	1903	22.559	24.392
9/28/2007 20:20	114600	1904	22.557	24.384
9/28/2007 20:21	114660	1905	22.558	24.384
9/28/2007 20:22	114720	1906	22.558	24.379
9/28/2007 20:23	114780	1907	22.558	24.374
9/28/2007 20:24	114840	1908	22.558	24.372
9/28/2007 20:25	114900	1909	22.558	24.37
9/28/2007 20:26	114960	1910	22.557	24.372
9/28/2007 20:27	115020	1911	22.557	24.365
9/28/2007 20:28	115080	1912	22.557	24.364
9/28/2007 20:29	115140	1913	22.555	24.37
9/28/2007 20:30	115200	1914	22.556	24.376
9/28/2007 20:31	115260	1915	22.556	24.386
9/28/2007 20:32	115320	1916	22.557	24.391
9/28/2007 20:33	115380	1917	22.559	24.39
9/28/2007 20:34	115440	1918	22.556	24.384
9/28/2007 20:35	115500	1919	22.555	24.38
9/28/2007 20:36	115560	1920	22.556	24.381
9/28/2007 20:37	115620	1921	22.553	24.385
9/28/2007 20:38	115680	1922	22.555	24.392
9/28/2007 20:39	115740	1923	22.556	24.389
9/28/2007 20:40	115800	1924	22.558	24.386
9/28/2007 20:41	115860	1925	22.558	24.383
9/28/2007 20:42	115920	1926	22.556	24.38
9/28/2007 20:43	115980	1927	22.558	24.375
9/28/2007 20:44	116040	1928	22.557	24.366
9/28/2007 20:45	116100	1929	22.557	24.358
9/28/2007 20:46	116160	1930	22.557	24.365
9/28/2007 20:47	116220	1931	22.554	24.367
9/28/2007 20:48	116280	1932	22.557	24.367
9/28/2007 20:49	116340	1933	22.555	24.377
9/28/2007 20:50	116400	1934	22.554	24.38
9/28/2007 20:51	116460	1935	22.555	24.378
9/28/2007 20:52	116520	1936	22.554	24.386
9/28/2007 20:53	116580	1937	22.553	24.401
9/28/2007 20:54	116640	1938	22.554	24.403
9/28/2007 20:55	116700	1939	22.555	24.396
9/28/2007 20:56	116760	1940	22.556	24.394
9/28/2007 20:57	116820	1941	22.553	24.4
9/28/2007 20:58	116880	1942	22.554	24.396
9/28/2007 20:59	116940	1943	22.555	24.394
9/28/2007 21:00	117000	1944	22.556	24.393
9/28/2007 21:01	117060	1945	22.555	24.389

9/28/2007 21:02	117120	1946	22.556	24.386
9/28/2007 21:03	117180	1947	22.556	24.385
9/28/2007 21:04	117240	1948	22.555	24.381
9/28/2007 21:05	117300	1949	22.555	24.377
9/28/2007 21:06	117360	1950	22.555	24.376
9/28/2007 21:07	117420	1951	22.555	24.37
9/28/2007 21:08	117480	1952	22.556	24.374
9/28/2007 21:09	117540	1953	22.557	24.371
9/28/2007 21:10	117600	1954	22.555	24.377
9/28/2007 21:11	117660	1955	22.553	24.376
9/28/2007 21:12	117720	1956	22.554	24.379
9/28/2007 21:13	117780	1957	22.554	24.375
9/28/2007 21:14	117840	1958	22.553	24.372
9/28/2007 21:15	117900	1959	22.552	24.367
9/28/2007 21:16	117960	1960	22.554	24.371
9/28/2007 21:17	118020	1961	22.553	24.379
9/28/2007 21:18	118080	1962	22.553	24.381
9/28/2007 21:19	118140	1963	22.554	24.378
9/28/2007 21:20	118200	1964	22.553	24.376
9/28/2007 21:21	118260	1965	22.554	24.376
9/28/2007 21:22	118320	1966	22.554	24.385
9/28/2007 21:23	118380	1967	22.553	24.394
9/28/2007 21:24	118440	1968	22.555	24.386
9/28/2007 21:25	118500	1969	22.555	24.385
9/28/2007 21:26	118560	1970	22.554	24.389
9/28/2007 21:27	118620	1971	22.553	24.394
9/28/2007 21:28	118680	1972	22.554	24.397
9/28/2007 21:29	118740	1973	22.554	24.391
9/28/2007 21:30	118800	1974	22.554	24.39
9/28/2007 21:31	118860	1975	22.553	24.389
9/28/2007 21:32	118920	1976	22.554	24.387
9/28/2007 21:33	118980	1977	22.553	24.384
9/28/2007 21:34	119040	1978	22.553	24.387
9/28/2007 21:35	119100	1979	22.552	24.384
9/28/2007 21:36	119160	1980	22.554	24.385
9/28/2007 21:37	119220	1981	22.551	24.382
9/28/2007 21:38	119280	1982	22.551	24.377
9/28/2007 21:39	119340	1983	22.552	24.38
9/28/2007 21:40	119400	1984	22.551	24.377
9/28/2007 21:41	119460	1985	22.552	24.379
9/28/2007 21:42	119520	1986	22.552	24.381
9/28/2007 21:43	119580	1987	22.553	24.375
9/28/2007 21:44	119640	1988	22.553	24.376
9/28/2007 21:45	119700	1989	22.552	24.382
9/28/2007 21:46	119760	1990	22.55	24.378
9/28/2007 21:47	119820	1991	22.553	24.368
9/28/2007 21:48	119880	1992	22.552	24.362
9/28/2007 21:49	119940	1993	22.551	24.374
9/28/2007 21:50	120000	1994	22.551	24.384
9/28/2007 21:51	120060	1995	22.552	24.384
9/28/2007 21:52	120120	1996	22.553	24.383
9/28/2007 21:53	120180	1997	22.553	24.379
9/28/2007 21:54	120240	1998	22.553	24.376
9/28/2007 21:55	120300	1999	22.552	24.375
9/28/2007 21:56	120360	2000	22.553	24.378
9/28/2007 21:57	120420	2001	22.551	24.376
9/28/2007 21:58	120480	2002	22.551	24.378
9/28/2007 21:59	120540	2003	22.55	24.392
9/28/2007 22:00	120600	2004	22.552	24.396
9/28/2007 22:01	120660	2005	22.55	24.398
9/28/2007 22:02	120720	2006	22.552	24.393
9/28/2007 22:03	120780	2007	22.55	24.392
9/28/2007 22:04	120840	2008	22.55	24.392
9/28/2007 22:05	120900	2009	22.551	24.401
9/28/2007 22:06	120960	2010	22.551	24.404
9/28/2007 22:07	121020	2011	22.551	24.397
9/28/2007 22:08	121080	2012	22.552	24.393
9/28/2007 22:09	121140	2013	22.551	24.39

9/28/2007 22:10	121200	2014	22.55	24.389
9/28/2007 22:11	121260	2015	22.552	24.373
9/28/2007 22:12	121320	2016	22.55	24.37
9/28/2007 22:13	121380	2017	22.55	24.376
9/28/2007 22:14	121440	2018	22.548	24.388
9/28/2007 22:15	121500	2019	22.549	24.402
9/28/2007 22:16	121560	2020	22.549	24.402
9/28/2007 22:17	121620	2021	22.552	24.4
9/28/2007 22:18	121680	2022	22.551	24.397
9/28/2007 22:19	121740	2023	22.55	24.39
9/28/2007 22:20	121800	2024	22.55	24.394
9/28/2007 22:21	121860	2025	22.55	24.398
9/28/2007 22:22	121920	2026	22.55	24.399
9/28/2007 22:23	121980	2027	22.549	24.395
9/28/2007 22:24	122040	2028	22.548	24.394
9/28/2007 22:25	122100	2029	22.549	24.392
9/28/2007 22:26	122160	2030	22.55	24.395
9/28/2007 22:27	122220	2031	22.548	24.403
9/28/2007 22:28	122280	2032	22.55	24.404
9/28/2007 22:29	122340	2033	22.547	24.4
9/28/2007 22:30	122400	2034	22.55	24.39
9/28/2007 22:31	122460	2035	22.553	24.377
9/28/2007 22:32	122520	2036	22.55	24.372
9/28/2007 22:33	122580	2037	22.55	24.372
9/28/2007 22:34	122640	2038	22.55	24.376
9/28/2007 22:35	122700	2039	22.552	24.389
9/28/2007 22:36	122760	2040	22.549	24.399
9/28/2007 22:37	122820	2041	22.549	24.405
9/28/2007 22:38	122880	2042	22.549	24.408
9/28/2007 22:39	122940	2043	22.546	24.407
9/28/2007 22:40	123000	2044	22.548	24.4
9/28/2007 22:41	123060	2045	22.547	24.399
9/28/2007 22:42	123120	2046	22.549	24.386
9/28/2007 22:43	123180	2047	22.551	24.379
9/28/2007 22:44	123240	2048	22.552	24.375
9/28/2007 22:45	123300	2049	22.547	24.376
9/28/2007 22:46	123360	2050	22.544	24.383
9/28/2007 22:47	123420	2051	22.548	24.387
9/28/2007 22:48	123480	2052	22.544	24.38
9/28/2007 22:49	123540	2053	22.547	24.384
9/28/2007 22:50	123600	2054	22.551	24.388
9/28/2007 22:51	123660	2055	22.548	24.387
9/28/2007 22:52	123720	2056	22.549	24.379
9/28/2007 22:53	123780	2057	22.549	24.377
9/28/2007 22:54	123840	2058	22.551	24.378
9/28/2007 22:55	123900	2059	22.548	24.376
9/28/2007 22:56	123960	2060	22.548	24.377
9/28/2007 22:57	124020	2061	22.548	24.38
9/28/2007 22:58	124080	2062	22.548	24.381
9/28/2007 22:59	124140	2063	22.55	24.382
9/28/2007 23:00	124200	2064	22.546	24.389
9/28/2007 23:01	124260	2065	22.547	24.397
9/28/2007 23:02	124320	2066	22.544	24.405
9/28/2007 23:03	124380	2067	22.546	24.404
9/28/2007 23:04	124440	2068	22.545	24.406
9/28/2007 23:05	124500	2069	22.548	24.403
9/28/2007 23:06	124560	2070	22.543	24.402
9/28/2007 23:07	124620	2071	22.544	24.401
9/28/2007 23:08	124680	2072	22.545	24.396
9/28/2007 23:09	124740	2073	22.548	24.399
9/28/2007 23:10	124800	2074	22.544	24.391
9/28/2007 23:11	124860	2075	22.544	24.388
9/28/2007 23:12	124920	2076	22.544	24.396
9/28/2007 23:13	124980	2077	22.549	24.405
9/28/2007 23:14	125040	2078	22.543	24.413
9/28/2007 23:15	125100	2079	22.543	24.412
9/28/2007 23:16	125160	2080	22.544	24.413
9/28/2007 23:17	125220	2081	22.544	24.417

9/28/2007 23:18	125280	2082	22.543	24.418
9/28/2007 23:19	125340	2083	22.547	24.419
9/28/2007 23:20	125400	2084	22.543	24.425
9/28/2007 23:21	125460	2085	22.546	24.42
9/28/2007 23:22	125520	2086	22.548	24.411
9/28/2007 23:23	125580	2087	22.547	24.406
9/28/2007 23:24	125640	2088	22.549	24.404
9/28/2007 23:25	125700	2089	22.545	24.397
9/28/2007 23:26	125760	2090	22.541	24.393
9/28/2007 23:27	125820	2091	22.548	24.395
9/28/2007 23:28	125880	2092	22.549	24.4
9/28/2007 23:29	125940	2093	22.547	24.414
9/28/2007 23:30	126000	2094	22.542	24.418
9/28/2007 23:31	126060	2095	22.539	24.419
9/28/2007 23:32	126120	2096	22.538	24.43
9/28/2007 23:33	126180	2097	22.548	24.428
9/28/2007 23:34	126240	2098	22.544	24.417
9/28/2007 23:35	126300	2099	22.542	24.41
9/28/2007 23:36	126360	2100	22.542	24.403
9/28/2007 23:37	126420	2101	22.545	24.397
9/28/2007 23:38	126480	2102	22.544	24.391
9/28/2007 23:39	126540	2103	22.547	24.388
9/28/2007 23:40	126600	2104	22.54	24.397
9/28/2007 23:41	126660	2105	22.543	24.406
9/28/2007 23:42	126720	2106	22.539	24.417
9/28/2007 23:43	126780	2107	22.546	24.42
9/28/2007 23:44	126840	2108	22.541	24.409
9/28/2007 23:45	126900	2109	22.543	24.4
9/28/2007 23:46	126960	2110	22.541	24.395
9/28/2007 23:47	127020	2111	22.542	24.392
9/28/2007 23:48	127080	2112	22.538	24.385
9/28/2007 23:49	127140	2113	22.546	24.382
9/28/2007 23:50	127200	2114	22.543	24.398
9/28/2007 23:51	127260	2115	22.541	24.399
9/28/2007 23:52	127320	2116	22.543	24.387
9/28/2007 23:53	127380	2117	22.544	24.38
9/28/2007 23:54	127440	2118	22.547	24.376
9/28/2007 23:55	127500	2119	22.546	24.377
9/28/2007 23:56	127560	2120	22.545	24.372
9/28/2007 23:57	127620	2121	22.544	24.37
9/28/2007 23:58	127680	2122	22.542	24.364
9/28/2007 23:59	127740	2123	22.542	24.359
9/29/2007 0:00	127800	2124	22.545	24.356
9/29/2007 0:01	127860	2125	22.542	24.361
9/29/2007 0:02	127920	2126	22.542	24.369
9/29/2007 0:03	127980	2127	22.539	24.378
9/29/2007 0:04	128040	2128	22.542	24.384
9/29/2007 0:05	128100	2129	22.54	24.395
9/29/2007 0:06	128160	2130	22.542	24.4
9/29/2007 0:07	128220	2131	22.544	24.39
9/29/2007 0:08	128280	2132	22.542	24.388
9/29/2007 0:09	128340	2133	22.542	24.392
9/29/2007 0:10	128400	2134	22.542	24.39
9/29/2007 0:11	128460	2135	22.541	24.386
9/29/2007 0:12	128520	2136	22.542	24.38
9/29/2007 0:13	128580	2137	22.541	24.391
9/29/2007 0:14	128640	2138	22.539	24.387
9/29/2007 0:15	128700	2139	22.541	24.381
9/29/2007 0:16	128760	2140	22.541	24.372
9/29/2007 0:17	128820	2141	22.542	24.368
9/29/2007 0:18	128880	2142	22.54	24.37
9/29/2007 0:19	128940	2143	22.541	24.37
9/29/2007 0:20	129000	2144	22.538	24.378
9/29/2007 0:21	129060	2145	22.541	24.374
9/29/2007 0:22	129120	2146	22.543	24.367
9/29/2007 0:23	129180	2147	22.542	24.359
9/29/2007 0:24	129240	2148	22.542	24.355
9/29/2007 0:25	129300	2149	22.541	24.355

9/29/2007 0:26	129360	2150	22.54	24.362
9/29/2007 0:27	129420	2151	22.537	24.37
9/29/2007 0:28	129480	2152	22.537	24.378
9/29/2007 0:29	129540	2153	22.54	24.391
9/29/2007 0:30	129600	2154	22.539	24.388
9/29/2007 0:31	129660	2155	22.539	24.392
9/29/2007 0:32	129720	2156	22.537	24.385
9/29/2007 0:33	129780	2157	22.541	24.374
9/29/2007 0:34	129840	2158	22.54	24.371
9/29/2007 0:35	129900	2159	22.539	24.371
9/29/2007 0:36	129960	2160	22.54	24.373
9/29/2007 0:37	130020	2161	22.539	24.374
9/29/2007 0:38	130080	2162	22.538	24.373
9/29/2007 0:39	130140	2163	22.539	24.38
9/29/2007 0:40	130200	2164	22.538	24.387
9/29/2007 0:41	130260	2165	22.535	24.396
9/29/2007 0:42	130320	2166	22.538	24.399
9/29/2007 0:43	130380	2167	22.536	24.402
9/29/2007 0:44	130440	2168	22.537	24.403
9/29/2007 0:45	130500	2169	22.539	24.404
9/29/2007 0:46	130560	2170	22.538	24.395
9/29/2007 0:47	130620	2171	22.539	24.394
9/29/2007 0:48	130680	2172	22.537	24.388
9/29/2007 0:49	130740	2173	22.538	24.387
9/29/2007 0:50	130800	2174	22.536	24.375
9/29/2007 0:51	130860	2175	22.538	24.368
9/29/2007 0:52	130920	2176	22.538	24.37
9/29/2007 0:53	130980	2177	22.536	24.373
9/29/2007 0:54	131040	2178	22.537	24.38
9/29/2007 0:55	131100	2179	22.538	24.389
9/29/2007 0:56	131160	2180	22.537	24.395
9/29/2007 0:57	131220	2181	22.536	24.401
9/29/2007 0:58	131280	2182	22.536	24.399
9/29/2007 0:59	131340	2183	22.538	24.394
9/29/2007 1:00	131400	2184	22.536	24.379
9/29/2007 1:01	131460	2185	22.536	24.374
9/29/2007 1:02	131520	2186	22.537	24.374
9/29/2007 1:03	131580	2187	22.536	24.382
9/29/2007 1:04	131640	2188	22.536	24.383
9/29/2007 1:05	131700	2189	22.537	24.386
9/29/2007 1:06	131760	2190	22.536	24.38
9/29/2007 1:07	131820	2191	22.535	24.378
9/29/2007 1:08	131880	2192	22.536	24.379
9/29/2007 1:09	131940	2193	22.535	24.388
9/29/2007 1:10	132000	2194	22.535	24.393
9/29/2007 1:11	132060	2195	22.536	24.396
9/29/2007 1:12	132120	2196	22.536	24.392
9/29/2007 1:13	132180	2197	22.535	24.39
9/29/2007 1:14	132240	2198	22.536	24.385
9/29/2007 1:15	132300	2199	22.537	24.385
9/29/2007 1:16	132360	2200	22.535	24.386
9/29/2007 1:17	132420	2201	22.535	24.384
9/29/2007 1:18	132480	2202	22.535	24.383
9/29/2007 1:19	132540	2203	22.535	24.387
9/29/2007 1:20	132600	2204	22.534	24.394
9/29/2007 1:21	132660	2205	22.532	24.392
9/29/2007 1:22	132720	2206	22.533	24.387
9/29/2007 1:23	132780	2207	22.534	24.384
9/29/2007 1:24	132840	2208	22.535	24.381
9/29/2007 1:25	132900	2209	22.534	24.376
9/29/2007 1:26	132960	2210	22.534	24.377
9/29/2007 1:27	133020	2211	22.535	24.378
9/29/2007 1:28	133080	2212	22.533	24.376
9/29/2007 1:29	133140	2213	22.535	24.375
9/29/2007 1:30	133200	2214	22.534	24.364
9/29/2007 1:31	133260	2215	22.533	24.368
9/29/2007 1:32	133320	2216	22.533	24.38
9/29/2007 1:33	133380	2217	22.532	24.378

9/29/2007 1:34	133440	2218	22.532	24.377
9/29/2007 1:35	133500	2219	22.534	24.374
9/29/2007 1:36	133560	2220	22.534	24.361
9/29/2007 1:37	133620	2221	22.532	24.356
9/29/2007 1:38	133680	2222	22.532	24.358
9/29/2007 1:39	133740	2223	22.534	24.354
9/29/2007 1:40	133800	2224	22.532	24.352
9/29/2007 1:41	133860	2225	22.533	24.36
9/29/2007 1:42	133920	2226	22.533	24.369
9/29/2007 1:43	133980	2227	22.533	24.373
9/29/2007 1:44	134040	2228	22.533	24.376
9/29/2007 1:45	134100	2229	22.532	24.376
9/29/2007 1:46	134160	2230	22.53	24.376
9/29/2007 1:47	134220	2231	22.533	24.371
9/29/2007 1:48	134280	2232	22.533	24.372
9/29/2007 1:49	134340	2233	22.533	24.371
9/29/2007 1:50	134400	2234	22.53	24.377
9/29/2007 1:51	134460	2235	22.533	24.383
9/29/2007 1:52	134520	2236	22.531	24.388
9/29/2007 1:53	134580	2237	22.532	24.379
9/29/2007 1:54	134640	2238	22.534	24.37
9/29/2007 1:55	134700	2239	22.532	24.37
9/29/2007 1:56	134760	2240	22.533	24.365
9/29/2007 1:57	134820	2241	22.532	24.368
9/29/2007 1:58	134880	2242	22.533	24.368
9/29/2007 1:59	134940	2243	22.532	24.363
9/29/2007 2:00	135000	2244	22.531	24.36
9/29/2007 2:01	135060	2245	22.532	24.354
9/29/2007 2:02	135120	2246	22.53	24.352
9/29/2007 2:03	135180	2247	22.53	24.358
9/29/2007 2:04	135240	2248	22.529	24.358
9/29/2007 2:05	135300	2249	22.53	24.371
9/29/2007 2:06	135360	2250	22.53	24.375
9/29/2007 2:07	135420	2251	22.529	24.384
9/29/2007 2:08	135480	2252	22.53	24.387
9/29/2007 2:09	135540	2253	22.529	24.382
9/29/2007 2:10	135600	2254	22.529	24.393
9/29/2007 2:11	135660	2255	22.529	24.399
9/29/2007 2:12	135720	2256	22.529	24.406
9/29/2007 2:13	135780	2257	22.53	24.392
9/29/2007 2:14	135840	2258	22.53	24.382
9/29/2007 2:15	135900	2259	22.53	24.378
9/29/2007 2:16	135960	2260	22.528	24.377
9/29/2007 2:17	136020	2261	22.528	24.376
9/29/2007 2:18	136080	2262	22.529	24.372
9/29/2007 2:19	136140	2263	22.53	24.374
9/29/2007 2:20	136200	2264	22.526	24.379
9/29/2007 2:21	136260	2265	22.529	24.383
9/29/2007 2:22	136320	2266	22.528	24.39
9/29/2007 2:23	136380	2267	22.529	24.396
9/29/2007 2:24	136440	2268	22.528	24.39
9/29/2007 2:25	136500	2269	22.53	24.384
9/29/2007 2:26	136560	2270	22.527	24.383
9/29/2007 2:27	136620	2271	22.527	24.385
9/29/2007 2:28	136680	2272	22.528	24.387
9/29/2007 2:29	136740	2273	22.526	24.387
9/29/2007 2:30	136800	2274	22.528	24.393
9/29/2007 2:31	136860	2275	22.528	24.393
9/29/2007 2:32	136920	2276	22.524	24.389
9/29/2007 2:33	136980	2277	22.527	24.389
9/29/2007 2:34	137040	2278	22.529	24.387
9/29/2007 2:35	137100	2279	22.529	24.377
9/29/2007 2:36	137160	2280	22.528	24.377
9/29/2007 2:37	137220	2281	22.528	24.373
9/29/2007 2:38	137280	2282	22.528	24.373
9/29/2007 2:39	137340	2283	22.527	24.375
9/29/2007 2:40	137400	2284	22.526	24.376
9/29/2007 2:41	137460	2285	22.527	24.378

9/29/2007 2:42	137520	2286	22.527	24.384
9/29/2007 2:43	137580	2287	22.526	24.379
9/29/2007 2:44	137640	2288	22.526	24.377
9/29/2007 2:45	137700	2289	22.528	24.381
9/29/2007 2:46	137760	2290	22.528	24.382
9/29/2007 2:47	137820	2291	22.527	24.381
9/29/2007 2:48	137880	2292	22.527	24.377
9/29/2007 2:49	137940	2293	22.526	24.379
9/29/2007 2:50	138000	2294	22.527	24.377
9/29/2007 2:51	138060	2295	22.526	24.378
9/29/2007 2:52	138120	2296	22.525	24.379
9/29/2007 2:53	138180	2297	22.527	24.382
9/29/2007 2:54	138240	2298	22.526	24.374
9/29/2007 2:55	138300	2299	22.526	24.368
9/29/2007 2:56	138360	2300	22.525	24.364
9/29/2007 2:57	138420	2301	22.525	24.36
9/29/2007 2:58	138480	2302	22.526	24.357
9/29/2007 2:59	138540	2303	22.526	24.361
9/29/2007 3:00	138600	2304	22.526	24.368
9/29/2007 3:01	138660	2305	22.526	24.371
9/29/2007 3:02	138720	2306	22.525	24.371
9/29/2007 3:03	138780	2307	22.525	24.372
9/29/2007 3:04	138840	2308	22.523	24.375
9/29/2007 3:05	138900	2309	22.524	24.376
9/29/2007 3:06	138960	2310	22.526	24.375
9/29/2007 3:07	139020	2311	22.526	24.374
9/29/2007 3:08	139080	2312	22.525	24.373
9/29/2007 3:09	139140	2313	22.525	24.377
9/29/2007 3:10	139200	2314	22.52	24.384
9/29/2007 3:11	139260	2315	22.523	24.383
9/29/2007 3:12	139320	2316	22.524	24.372
9/29/2007 3:13	139380	2317	22.525	24.379
9/29/2007 3:14	139440	2318	22.525	24.381
9/29/2007 3:15	139500	2319	22.524	24.383
9/29/2007 3:16	139560	2320	22.525	24.383
9/29/2007 3:17	139620	2321	22.524	24.389
9/29/2007 3:18	139680	2322	22.524	24.398
9/29/2007 3:19	139740	2323	22.524	24.395
9/29/2007 3:20	139800	2324	22.524	24.39
9/29/2007 3:21	139860	2325	22.523	24.391
9/29/2007 3:22	139920	2326	22.524	24.386
9/29/2007 3:23	139980	2327	22.523	24.382
9/29/2007 3:24	140040	2328	22.526	24.384
9/29/2007 3:25	140100	2329	22.524	24.386
9/29/2007 3:26	140160	2330	22.521	24.386
9/29/2007 3:27	140220	2331	22.522	24.383
9/29/2007 3:28	140280	2332	22.523	24.379
9/29/2007 3:29	140340	2333	22.523	24.372
9/29/2007 3:30	140400	2334	22.523	24.367
9/29/2007 3:31	140460	2335	22.523	24.368
9/29/2007 3:32	140520	2336	22.522	24.372
9/29/2007 3:33	140580	2337	22.523	24.382
9/29/2007 3:34	140640	2338	22.515	24.381
9/29/2007 3:35	140700	2339	22.524	24.387
9/29/2007 3:36	140760	2340	22.525	24.383
9/29/2007 3:37	140820	2341	22.52	24.391
9/29/2007 3:38	140880	2342	22.518	24.4
9/29/2007 3:39	140940	2343	22.527	24.399
9/29/2007 3:40	141000	2344	22.523	24.395
9/29/2007 3:41	141060	2345	22.522	24.381
9/29/2007 3:42	141120	2346	22.52	24.372
9/29/2007 3:43	141180	2347	22.52	24.374
9/29/2007 3:44	141240	2348	22.517	24.375
9/29/2007 3:45	141300	2349	22.522	24.378
9/29/2007 3:46	141360	2350	22.52	24.386
9/29/2007 3:47	141420	2351	22.522	24.397
9/29/2007 3:48	141480	2352	22.522	24.393
9/29/2007 3:49	141540	2353	22.518	24.383

9/29/2007 3:50	141600	2354	22.518	24.377
9/29/2007 3:51	141660	2355	22.522	24.376
9/29/2007 3:52	141720	2356	22.523	24.381
9/29/2007 3:53	141780	2357	22.519	24.385
9/29/2007 3:54	141840	2358	22.521	24.384
9/29/2007 3:55	141900	2359	22.521	24.383
9/29/2007 3:56	141960	2360	22.524	24.389
9/29/2007 3:57	142020	2361	22.518	24.382
9/29/2007 3:58	142080	2362	22.521	24.373
9/29/2007 3:59	142140	2363	22.52	24.369
9/29/2007 4:00	142200	2364	22.512	24.368
9/29/2007 4:01	142260	2365	22.528	24.375
9/29/2007 4:02	142320	2366	22.517	24.378
9/29/2007 4:03	142380	2367	22.521	24.382
9/29/2007 4:04	142440	2368	22.519	24.379
9/29/2007 4:05	142500	2369	22.512	24.375
9/29/2007 4:06	142560	2370	22.521	24.369
9/29/2007 4:07	142620	2371	22.517	24.365
9/29/2007 4:08	142680	2372	22.516	24.373
9/29/2007 4:09	142740	2373	22.517	24.377
9/29/2007 4:10	142800	2374	22.517	24.371
9/29/2007 4:11	142860	2375	22.525	24.363
9/29/2007 4:12	142920	2376	22.519	24.351
9/29/2007 4:13	142980	2377	22.515	24.355
9/29/2007 4:14	143040	2378	22.517	24.363
9/29/2007 4:15	143100	2379	22.519	24.363
9/29/2007 4:16	143160	2380	22.518	24.362
9/29/2007 4:17	143220	2381	22.518	24.362
9/29/2007 4:18	143280	2382	22.519	24.363
9/29/2007 4:19	143340	2383	22.519	24.364
9/29/2007 4:20	143400	2384	22.521	24.37
9/29/2007 4:21	143460	2385	22.52	24.371
9/29/2007 4:22	143520	2386	22.515	24.369
9/29/2007 4:23	143580	2387	22.519	24.365
9/29/2007 4:24	143640	2388	22.518	24.367
9/29/2007 4:25	143700	2389	22.521	24.372
9/29/2007 4:26	143760	2390	22.519	24.369
9/29/2007 4:27	143820	2391	22.515	24.365
9/29/2007 4:28	143880	2392	22.517	24.366
9/29/2007 4:29	143940	2393	22.522	24.37
9/29/2007 4:30	144000	2394	22.517	24.371
9/29/2007 4:31	144060	2395	22.512	24.378
9/29/2007 4:32	144120	2396	22.513	24.379
9/29/2007 4:33	144180	2397	22.518	24.384
9/29/2007 4:34	144240	2398	22.511	24.393
9/29/2007 4:35	144300	2399	22.516	24.398
9/29/2007 4:36	144360	2400	22.519	24.398
9/29/2007 4:37	144420	2401	22.513	24.409
9/29/2007 4:38	144480	2402	22.516	24.405
9/29/2007 4:39	144540	2403	22.518	24.405
9/29/2007 4:40	144600	2404	22.515	24.404
9/29/2007 4:41	144660	2405	22.517	24.397
9/29/2007 4:42	144720	2406	22.517	24.391
9/29/2007 4:43	144780	2407	22.514	24.386
9/29/2007 4:44	144840	2408	22.515	24.391
9/29/2007 4:45	144900	2409	22.516	24.401
9/29/2007 4:46	144960	2410	22.514	24.408
9/29/2007 4:47	145020	2411	22.512	24.411
9/29/2007 4:48	145080	2412	22.515	24.408
9/29/2007 4:49	145140	2413	22.51	24.401
9/29/2007 4:50	145200	2414	22.517	24.389
9/29/2007 4:51	145260	2415	22.514	24.378
9/29/2007 4:52	145320	2416	22.515	24.374
9/29/2007 4:53	145380	2417	22.512	24.368
9/29/2007 4:54	145440	2418	22.515	24.376
9/29/2007 4:55	145500	2419	22.517	24.372
9/29/2007 4:56	145560	2420	22.516	24.37
9/29/2007 4:57	145620	2421	22.515	24.365

9/29/2007 4:58	145680	2422	22.515	24.356
9/29/2007 4:59	145740	2423	22.515	24.355
9/29/2007 5:00	145800	2424	22.515	24.357
9/29/2007 5:01	145860	2425	22.516	24.357
9/29/2007 5:02	145920	2426	22.512	24.359
9/29/2007 5:03	145980	2427	22.516	24.363
9/29/2007 5:04	146040	2428	22.514	24.367
9/29/2007 5:05	146100	2429	22.51	24.372
9/29/2007 5:06	146160	2430	22.512	24.375
9/29/2007 5:07	146220	2431	22.515	24.381
9/29/2007 5:08	146280	2432	22.515	24.383
9/29/2007 5:09	146340	2433	22.514	24.376
9/29/2007 5:10	146400	2434	22.516	24.37
9/29/2007 5:11	146460	2435	22.516	24.361
9/29/2007 5:12	146520	2436	22.516	24.362
9/29/2007 5:13	146580	2437	22.509	24.365
9/29/2007 5:14	146640	2438	22.514	24.376
9/29/2007 5:15	146700	2439	22.514	24.384
9/29/2007 5:16	146760	2440	22.51	24.381
9/29/2007 5:17	146820	2441	22.515	24.38
9/29/2007 5:18	146880	2442	22.512	24.384
9/29/2007 5:19	146940	2443	22.514	24.391
9/29/2007 5:20	147000	2444	22.51	24.389
9/29/2007 5:21	147060	2445	22.513	24.379
9/29/2007 5:22	147120	2446	22.516	24.361
9/29/2007 5:23	147180	2447	22.516	24.355
9/29/2007 5:24	147240	2448	22.516	24.356
9/29/2007 5:25	147300	2449	22.516	24.352
9/29/2007 5:26	147360	2450	22.516	24.35
9/29/2007 5:27	147420	2451	22.516	24.348
9/29/2007 5:28	147480	2452	22.515	24.349
9/29/2007 5:29	147540	2453	22.515	24.347
9/29/2007 5:30	147600	2454	22.51	24.344
9/29/2007 5:31	147660	2455	22.513	24.347
9/29/2007 5:32	147720	2456	22.517	24.348
9/29/2007 5:33	147780	2457	22.507	24.349
9/29/2007 5:34	147840	2458	22.513	24.348
9/29/2007 5:35	147900	2459	22.519	24.348
9/29/2007 5:36	147960	2460	22.508	24.355
9/29/2007 5:37	148020	2461	22.512	24.368
9/29/2007 5:38	148080	2462	22.516	24.366
9/29/2007 5:39	148140	2463	22.518	24.358
9/29/2007 5:40	148200	2464	22.509	24.352
9/29/2007 5:41	148260	2465	22.513	24.36
9/29/2007 5:42	148320	2466	22.515	24.367
9/29/2007 5:43	148380	2467	22.513	24.372
9/29/2007 5:44	148440	2468	22.512	24.374
9/29/2007 5:45	148500	2469	22.514	24.369
9/29/2007 5:46	148560	2470	22.51	24.365
9/29/2007 5:47	148620	2471	22.512	24.369
9/29/2007 5:48	148680	2472	22.515	24.367
9/29/2007 5:49	148740	2473	22.519	24.359
9/29/2007 5:50	148800	2474	22.512	24.36
9/29/2007 5:51	148860	2475	22.509	24.366
9/29/2007 5:52	148920	2476	22.511	24.364
9/29/2007 5:53	148980	2477	22.509	24.373
9/29/2007 5:54	149040	2478	22.509	24.376
9/29/2007 5:55	149100	2479	22.513	24.37
9/29/2007 5:56	149160	2480	22.515	24.371
9/29/2007 5:57	149220	2481	22.511	24.373
9/29/2007 5:58	149280	2482	22.513	24.382
9/29/2007 5:59	149340	2483	22.509	24.381
9/29/2007 6:00	149400	2484	22.513	24.37
9/29/2007 6:01	149460	2485	22.51	24.358
9/29/2007 6:02	149520	2486	22.51	24.347
9/29/2007 6:03	149580	2487	22.511	24.342
9/29/2007 6:04	149640	2488	22.512	24.344
9/29/2007 6:05	149700	2489	22.511	24.345

9/29/2007 6:06	149760	2490	22.512	24.352
9/29/2007 6:07	149820	2491	22.511	24.36
9/29/2007 6:08	149880	2492	22.509	24.37
9/29/2007 6:09	149940	2493	22.512	24.376
9/29/2007 6:10	150000	2494	22.51	24.383
9/29/2007 6:11	150060	2495	22.508	24.389
9/29/2007 6:12	150120	2496	22.51	24.394
9/29/2007 6:13	150180	2497	22.506	24.397
9/29/2007 6:14	150240	2498	22.509	24.39
9/29/2007 6:15	150300	2499	22.506	24.39
9/29/2007 6:16	150360	2500	22.51	24.386
9/29/2007 6:17	150420	2501	22.509	24.38
9/29/2007 6:18	150480	2502	22.504	24.387
9/29/2007 6:19	150540	2503	22.505	24.396
9/29/2007 7:19	154140	2563	22.512	24.366
9/29/2007 7:20	154200	2564	22.508	24.36
9/29/2007 7:21	154260	2565	22.508	24.36
9/29/2007 7:22	154320	2566	22.502	24.366
9/29/2007 7:23	154380	2567	22.506	24.367
9/29/2007 7:24	154440	2568	22.505	24.375
9/29/2007 7:25	154500	2569	22.502	24.377
9/29/2007 7:26	154560	2570	22.504	24.38
9/29/2007 7:27	154620	2571	22.504	24.381
9/29/2007 7:28	154680	2572	22.504	24.379
9/29/2007 7:29	154740	2573	22.506	24.374
9/29/2007 7:30	154800	2574	22.503	24.372
9/29/2007 7:31	154860	2575	22.505	24.373
9/29/2007 7:32	154920	2576	22.503	24.376
9/29/2007 7:33	154980	2577	22.505	24.382
9/29/2007 7:34	155040	2578	22.504	24.382
9/29/2007 7:35	155100	2579	22.503	24.379
9/29/2007 7:36	155160	2580	22.503	24.374
9/29/2007 7:37	155220	2581	22.502	24.368
9/29/2007 7:38	155280	2582	22.503	24.368
9/29/2007 7:39	155340	2583	22.502	24.381
9/29/2007 7:40	155400	2584	22.5	24.389
9/29/2007 7:41	155460	2585	22.503	24.394
9/29/2007 7:42	155520	2586	22.503	24.391
9/29/2007 7:43	155580	2587	22.503	24.389
9/29/2007 7:44	155640	2588	22.5	24.39
9/29/2007 7:45	155700	2589	22.505	24.385
9/29/2007 7:46	155760	2590	22.502	24.379
9/29/2007 7:47	155820	2591	22.504	24.372
9/29/2007 7:48	155880	2592	22.501	24.369
9/29/2007 7:49	155940	2593	22.502	24.374
9/29/2007 7:50	156000	2594	22.502	24.375
9/29/2007 7:51	156060	2595	22.501	24.379
9/29/2007 7:52	156120	2596	22.494	24.378
9/29/2007 7:53	156180	2597	22.505	24.376
9/29/2007 7:54	156240	2598	22.504	24.373
9/29/2007 7:55	156300	2599	22.505	24.373
9/29/2007 7:56	156360	2600	22.502	24.374
9/29/2007 7:57	156420	2601	22.5	24.38
9/29/2007 7:58	156480	2602	22.504	24.378
9/29/2007 7:59	156540	2603	22.502	24.376
9/29/2007 8:00	156600	2604	22.504	24.376
9/29/2007 8:01	156660	2605	22.501	24.371
9/29/2007 8:02	156720	2606	22.5	24.367
9/29/2007 8:03	156780	2607	22.503	24.364
9/29/2007 8:04	156840	2608	22.5	24.357
9/29/2007 8:05	156900	2609	22.504	24.347
9/29/2007 8:06	156960	2610	22.505	24.342
9/29/2007 8:07	157020	2611	22.503	24.339
9/29/2007 8:08	157080	2612	22.502	24.344
9/29/2007 8:09	157140	2613	22.498	24.344
9/29/2007 8:10	157200	2614	22.501	24.346
9/29/2007 8:11	157260	2615	22.5	24.35
9/29/2007 8:12	157320	2616	22.501	24.353

9/29/2007 8:13	157380	2617	22.502	24.353
9/29/2007 8:14	157440	2618	22.503	24.351
9/29/2007 8:15	157500	2619	22.5	24.349
9/29/2007 8:16	157560	2620	22.501	24.349
9/29/2007 8:17	157620	2621	22.501	24.353
9/29/2007 8:18	157680	2622	22.501	24.354
9/29/2007 8:19	157740	2623	22.501	24.357
9/29/2007 8:20	157800	2624	22.502	24.362
9/29/2007 8:21	157860	2625	22.499	24.363
9/29/2007 8:22	157920	2626	22.502	24.369
9/29/2007 8:23	157980	2627	22.501	24.368
9/29/2007 8:24	158040	2628	22.5	24.365
9/29/2007 8:25	158100	2629	22.5	24.359
9/29/2007 8:26	158160	2630	22.5	24.353
9/29/2007 8:27	158220	2631	22.501	24.348
9/29/2007 8:28	158280	2632	22.5	24.346
9/29/2007 8:29	158340	2633	22.5	24.352
9/29/2007 8:30	158400	2634	22.5	24.355
9/29/2007 8:31	158460	2635	22.499	24.368
9/29/2007 8:32	158520	2636	22.5	24.375
9/29/2007 8:33	158580	2637	22.499	24.378
9/29/2007 8:34	158640	2638	22.499	24.368
9/29/2007 8:35	158700	2639	22.498	24.374
9/29/2007 8:36	158760	2640	22.498	24.379
9/29/2007 8:37	158820	2641	22.498	24.374
9/29/2007 8:38	158880	2642	22.498	24.372
9/29/2007 8:39	158940	2643	22.498	24.372
9/29/2007 8:40	159000	2644	22.498	24.379
9/29/2007 8:41	159060	2645	22.498	24.378
9/29/2007 8:42	159120	2646	22.499	24.377
9/29/2007 8:43	159180	2647	22.497	24.375
9/29/2007 8:44	159240	2648	22.497	24.367
9/29/2007 8:45	159300	2649	22.498	24.363
9/29/2007 8:46	159360	2650	22.498	24.365
9/29/2007 8:47	159420	2651	22.498	24.369
9/29/2007 8:48	159480	2652	22.496	24.377
9/29/2007 8:49	159540	2653	22.497	24.37
9/29/2007 8:50	159600	2654	22.498	24.366
9/29/2007 8:51	159660	2655	22.498	24.369
9/29/2007 8:52	159720	2656	22.496	24.364
9/29/2007 8:53	159780	2657	22.495	24.361
9/29/2007 8:54	159840	2658	22.496	24.365
9/29/2007 8:55	159900	2659	22.495	24.364
9/29/2007 8:56	159960	2660	22.498	24.356
9/29/2007 8:57	160020	2661	22.497	24.353
9/29/2007 8:58	160080	2662	22.496	24.356
9/29/2007 8:59	160140	2663	22.496	24.355
9/29/2007 9:00	160200	2664	22.496	24.352
9/29/2007 9:01	160260	2665	22.496	24.353
9/29/2007 9:02	160320	2666	22.495	24.354
9/29/2007 9:03	160380	2667	22.494	24.357
9/29/2007 9:04	160440	2668	22.495	24.356
9/29/2007 9:05	160500	2669	22.497	24.359
9/29/2007 9:06	160560	2670	22.496	24.359
9/29/2007 9:07	160620	2671	22.496	24.363
9/29/2007 9:08	160680	2672	22.497	24.363
9/29/2007 9:09	160740	2673	22.496	24.359
9/29/2007 9:10	160800	2674	22.496	24.36
9/29/2007 9:11	160860	2675	22.496	24.361
9/29/2007 9:12	160920	2676	22.497	24.36
9/29/2007 9:13	160980	2677	22.496	24.366
9/29/2007 9:14	161040	2678	22.495	24.365
9/29/2007 9:15	161100	2679	22.496	24.368
9/29/2007 9:16	161160	2680	22.496	24.363
9/29/2007 9:17	161220	2681	22.494	24.358
9/29/2007 9:18	161280	2682	22.496	24.36
9/29/2007 9:19	161340	2683	22.496	24.35
9/29/2007 9:20	161400	2684	22.495	24.339

9/29/2007 9:21	161460	2685	22.494	24.343
9/29/2007 9:22	161520	2686	22.495	24.356
9/29/2007 9:23	161580	2687	22.494	24.36
9/29/2007 9:24	161640	2688	22.495	24.352
9/29/2007 9:25	161700	2689	22.495	24.349
9/29/2007 9:26	161760	2690	22.495	24.348
9/29/2007 9:27	161820	2691	22.494	24.357
9/29/2007 9:28	161880	2692	22.493	24.367
9/29/2007 9:29	161940	2693	22.492	24.368
9/29/2007 9:30	162000	2694	22.494	24.364
9/29/2007 9:31	162060	2695	22.493	24.364
9/29/2007 9:32	162120	2696	22.492	24.362
9/29/2007 9:33	162180	2697	22.491	24.366
9/29/2007 9:34	162240	2698	22.493	24.376
9/29/2007 9:35	162300	2699	22.493	24.377
9/29/2007 9:36	162360	2700	22.492	24.376
9/29/2007 9:37	162420	2701	22.491	24.362
9/29/2007 9:38	162480	2702	22.49	24.359
9/29/2007 9:39	162540	2703	22.493	24.369
9/29/2007 9:40	162600	2704	22.492	24.367
9/29/2007 9:41	162660	2705	22.491	24.367
9/29/2007 9:42	162720	2706	22.493	24.365
9/29/2007 9:43	162780	2707	22.496	24.359
9/29/2007 9:44	162840	2708	22.495	24.35
9/29/2007 9:45	162900	2709	22.491	24.347
9/29/2007 9:46	162960	2710	22.489	24.348
9/29/2007 9:47	163020	2711	22.491	24.359
9/29/2007 9:48	163080	2712	22.491	24.352
9/29/2007 9:49	163140	2713	22.493	24.35
9/29/2007 9:50	163200	2714	22.493	24.351
9/29/2007 9:51	163260	2715	22.493	24.352
9/29/2007 9:52	163320	2716	22.492	24.353
9/29/2007 9:53	163380	2717	22.49	24.356
9/29/2007 9:54	163440	2718	22.491	24.358
9/29/2007 9:55	163500	2719	22.491	24.348
9/29/2007 9:56	163560	2720	22.491	24.351
9/29/2007 9:57	163620	2721	22.49	24.356
9/29/2007 9:58	163680	2722	22.492	24.355
9/29/2007 9:59	163740	2723	22.49	24.358
9/29/2007 10:00	163800	2724	22.49	24.365
9/29/2007 10:01	163860	2725	22.489	24.373
9/29/2007 10:02	163920	2726	22.49	24.366
9/29/2007 10:03	163980	2727	22.489	24.372
9/29/2007 10:04	164040	2728	22.488	24.386
9/29/2007 10:05	164100	2729	22.488	24.389
9/29/2007 10:06	164160	2730	22.489	24.392
9/29/2007 10:07	164220	2731	22.488	24.392
9/29/2007 10:08	164280	2732	22.491	24.379
9/29/2007 10:09	164340	2733	22.49	24.378
9/29/2007 10:10	164400	2734	22.49	24.374
9/29/2007 10:11	164460	2735	22.492	24.368
9/29/2007 10:12	164520	2736	22.491	24.37
9/29/2007 10:13	164580	2737	22.49	24.374
9/29/2007 10:14	164640	2738	22.488	24.379
9/29/2007 10:15	164700	2739	22.49	24.378
9/29/2007 10:16	164760	2740	22.489	24.376
9/29/2007 10:17	164820	2741	22.491	24.37
9/29/2007 10:18	164880	2742	22.486	24.368
9/29/2007 10:19	164940	2743	22.49	24.372
9/29/2007 10:20	165000	2744	22.489	24.367
9/29/2007 10:21	165060	2745	22.488	24.363
9/29/2007 10:22	165120	2746	22.489	24.369
9/29/2007 10:23	165180	2747	22.489	24.365
9/29/2007 10:24	165240	2748	22.489	24.363
9/29/2007 10:25	165300	2749	22.489	24.359
9/29/2007 10:26	165360	2750	22.487	24.356
9/29/2007 10:27	165420	2751	22.49	24.357
9/29/2007 10:28	165480	2752	22.489	24.362

9/29/2007 10:29	165540	2753	22.489	24.364
9/29/2007 10:30	165600	2754	22.489	24.365
9/29/2007 10:31	165660	2755	22.487	24.362
9/29/2007 10:32	165720	2756	22.488	24.358
9/29/2007 10:33	165780	2757	22.489	24.355
9/29/2007 10:34	165840	2758	22.489	24.355
9/29/2007 10:35	165900	2759	22.486	24.355
9/29/2007 10:36	165960	2760	22.489	24.363
9/29/2007 10:37	166020	2761	22.487	24.368
9/29/2007 10:38	166080	2762	22.487	24.361
9/29/2007 10:39	166140	2763	22.487	24.354
9/29/2007 10:40	166200	2764	22.488	24.353
9/29/2007 10:41	166260	2765	22.49	24.359
9/29/2007 10:42	166320	2766	22.487	24.365
9/29/2007 10:43	166380	2767	22.487	24.366
9/29/2007 10:44	166440	2768	22.487	24.359
9/29/2007 10:45	166500	2769	22.487	24.356
9/29/2007 10:46	166560	2770	22.488	24.356
9/29/2007 10:47	166620	2771	22.486	24.35
9/29/2007 10:48	166680	2772	22.484	24.353
9/29/2007 10:49	166740	2773	22.484	24.362
9/29/2007 10:50	166800	2774	22.486	24.372
9/29/2007 10:51	166860	2775	22.484	24.373
9/29/2007 10:52	166920	2776	22.483	24.373
9/29/2007 10:53	166980	2777	22.482	24.371
9/29/2007 10:54	167040	2778	22.484	24.369
9/29/2007 10:55	167100	2779	22.489	24.361
9/29/2007 10:56	167160	2780	22.485	24.362
9/29/2007 10:57	167220	2781	22.482	24.364
9/29/2007 10:58	167280	2782	22.483	24.365
9/29/2007 10:59	167340	2783	22.484	24.363
9/29/2007 11:00	167400	2784	22.484	24.363
9/29/2007 11:01	167460	2785	22.486	24.367
9/29/2007 11:02	167520	2786	22.484	24.372
9/29/2007 11:03	167580	2787	22.484	24.362
9/29/2007 11:04	167640	2788	22.485	24.352
9/29/2007 11:05	167700	2789	22.485	24.353
9/29/2007 11:06	167760	2790	22.484	24.357
9/29/2007 11:07	167820	2791	22.483	24.36
9/29/2007 11:08	167880	2792	22.483	24.357
9/29/2007 11:09	167940	2793	22.483	24.358
9/29/2007 11:10	168000	2794	22.482	24.361
9/29/2007 11:11	168060	2795	22.481	24.358
9/29/2007 11:12	168120	2796	22.48	24.366
9/29/2007 11:13	168180	2797	22.482	24.371
9/29/2007 11:14	168240	2798	22.484	24.377
9/29/2007 11:15	168300	2799	22.481	24.374
9/29/2007 11:16	168360	2800	22.482	24.367
9/29/2007 11:17	168420	2801	22.483	24.368
9/29/2007 11:18	168480	2802	22.483	24.367
9/29/2007 11:19	168540	2803	22.482	24.365
9/29/2007 11:20	168600	2804	22.481	24.368
9/29/2007 11:21	168660	2805	22.482	24.371
9/29/2007 11:22	168720	2806	22.482	24.382
9/29/2007 11:23	168780	2807	22.481	24.385
9/29/2007 11:24	168840	2808	22.48	24.383
9/29/2007 11:25	168900	2809	22.483	24.383
9/29/2007 11:26	168960	2810	22.483	24.376
9/29/2007 11:27	169020	2811	22.48	24.375
9/29/2007 11:28	169080	2812	22.481	24.371
9/29/2007 11:29	169140	2813	22.482	24.373
9/29/2007 11:30	169200	2814	22.482	24.371
9/29/2007 11:31	169260	2815	22.48	24.369
9/29/2007 11:32	169320	2816	22.48	24.368
9/29/2007 11:33	169380	2817	22.479	24.363
9/29/2007 11:34	169440	2818	22.481	24.362
9/29/2007 11:35	169500	2819	22.484	24.364
9/29/2007 11:36	169560	2820	22.479	24.371

9/29/2007 11:37	169620	2821	22.477	24.385
9/29/2007 11:38	169680	2822	22.479	24.381
9/29/2007 11:39	169740	2823	22.48	24.386
9/29/2007 11:40	169800	2824	22.48	24.386
9/29/2007 11:41	169860	2825	22.48	24.395
9/29/2007 11:42	169920	2826	22.477	24.385
9/29/2007 11:43	169980	2827	22.478	24.377
9/29/2007 11:44	170040	2828	22.481	24.377
9/29/2007 11:45	170100	2829	22.48	24.376
9/29/2007 11:46	170160	2830	22.479	24.382
9/29/2007 11:47	170220	2831	22.481	24.379
9/29/2007 11:48	170280	2832	22.479	24.371
9/29/2007 11:49	170340	2833	22.479	24.367
9/29/2007 11:50	170400	2834	22.479	24.368
9/29/2007 11:51	170460	2835	22.479	24.359
9/29/2007 11:52	170520	2836	22.481	24.353
9/29/2007 11:53	170580	2837	22.477	24.357
9/29/2007 11:54	170640	2838	22.476	24.362
9/29/2007 11:55	170700	2839	22.477	24.364
9/29/2007 11:56	170760	2840	22.478	24.365
9/29/2007 11:57	170820	2841	22.477	24.367
9/29/2007 11:58	170880	2842	22.476	24.371
9/29/2007 11:59	170940	2843	22.476	24.367
9/29/2007 12:00	171000	2844	22.477	24.371
9/29/2007 12:01	171060	2845	22.479	24.368
9/29/2007 12:02	171120	2846	22.479	24.359
9/29/2007 12:03	171180	2847	22.477	24.347
9/29/2007 12:04	171240	2848	22.477	24.352
9/29/2007 12:05	171300	2849	22.475	24.357
9/29/2007 12:06	171360	2850	22.477	24.361
9/29/2007 12:07	171420	2851	22.477	24.364
9/29/2007 12:08	171480	2852	22.477	24.36
9/29/2007 12:09	171540	2853	22.475	24.362
9/29/2007 12:10	171600	2854	22.474	24.369
9/29/2007 12:11	171660	2855	22.475	24.371
9/29/2007 12:12	171720	2856	22.476	24.376
9/29/2007 12:13	171780	2857	22.475	24.374
9/29/2007 12:14	171840	2858	22.476	24.368
9/29/2007 12:15	171900	2859	22.478	24.374
9/29/2007 12:16	171960	2860	22.476	24.376
9/29/2007 12:17	172020	2861	22.473	24.375
9/29/2007 12:18	172080	2862	22.475	24.376
9/29/2007 12:19	172140	2863	22.477	24.37
9/29/2007 12:20	172200	2864	22.476	24.377
9/29/2007 12:21	172260	2865	22.474	24.381
9/29/2007 12:22	172320	2866	22.476	24.381
9/29/2007 12:23	172380	2867	22.475	24.379
9/29/2007 12:24	172440	2868	22.473	24.381
9/29/2007 12:25	172500	2869	22.473	24.378
9/29/2007 12:26	172560	2870	22.475	24.375
9/29/2007 12:27	172620	2871	22.475	24.37
9/29/2007 12:28	172680	2872	22.474	24.364
9/29/2007 12:29	172740	2873	22.477	24.356
9/29/2007 12:30	172800	2874	22.476	24.36
9/29/2007 12:31	172860	2875	22.475	24.368
9/29/2007 12:32	172920	2876	22.472	24.367
9/29/2007 12:33	172980	2877	22.471	24.356
9/29/2007 12:34	173040	2878	22.473	24.355
9/29/2007 12:35	173100	2879	22.474	24.353
9/29/2007 12:36	173160	2880	22.473	24.359
9/29/2007 12:37	173220	2881	22.473	24.365
9/29/2007 12:38	173280	2882	22.472	24.372
9/29/2007 12:39	173340	2883	22.473	24.365
9/29/2007 12:40	173400	2884	22.473	24.366
9/29/2007 12:41	173460	2885	22.473	24.359
9/29/2007 12:42	173520	2886	22.472	24.354
9/29/2007 12:43	173580	2887	22.473	24.352
9/29/2007 12:44	173640	2888	22.471	24.349

9/29/2007 12:45	173700	2889	22.474	24.345
9/29/2007 12:46	173760	2890	22.473	24.344
9/29/2007 12:47	173820	2891	22.47	24.354
9/29/2007 12:48	173880	2892	22.47	24.357
9/29/2007 12:49	173940	2893	22.47	24.345
9/29/2007 12:50	174000	2894	22.476	24.344
9/29/2007 12:51	174060	2895	22.475	24.35
9/29/2007 12:52	174120	2896	22.474	24.358
9/29/2007 12:53	174180	2897	22.474	24.361
9/29/2007 12:54	174240	2898	22.473	24.363
9/29/2007 12:55	174300	2899	22.471	24.361
9/29/2007 12:56	174360	2900	22.469	24.364
9/29/2007 12:57	174420	2901	22.472	24.365
9/29/2007 12:58	174480	2902	22.471	24.362
9/29/2007 12:59	174540	2903	22.471	24.359
9/29/2007 13:00	174600	2904	22.471	24.35
9/29/2007 13:01	174660	2905	22.468	24.353
9/29/2007 13:02	174720	2906	22.469	24.354
9/29/2007 13:03	174780	2907	22.469	24.35
9/29/2007 13:04	174840	2908	22.468	24.339
9/29/2007 13:05	174900	2909	22.47	24.339
9/29/2007 13:06	174960	2910	22.47	24.343
9/29/2007 13:07	175020	2911	22.469	24.345
9/29/2007 13:08	175080	2912	22.47	24.357
9/29/2007 13:09	175140	2913	22.469	24.363
9/29/2007 13:10	175200	2914	22.468	24.356
9/29/2007 13:11	175260	2915	22.471	24.353
9/29/2007 13:12	175320	2916	22.472	24.348
9/29/2007 13:13	175380	2917	22.472	24.336
9/29/2007 13:14	175440	2918	22.475	24.328
9/29/2007 13:15	175500	2919	22.468	24.331
9/29/2007 13:16	175560	2920	22.467	24.336
9/29/2007 13:17	175620	2921	22.467	24.344
9/29/2007 13:18	175680	2922	22.467	24.347
9/29/2007 13:19	175740	2923	22.47	24.353
9/29/2007 13:20	175800	2924	22.47	24.349
9/29/2007 13:21	175860	2925	22.468	24.352
9/29/2007 13:22	175920	2926	22.469	24.348
9/29/2007 13:23	175980	2927	22.468	24.345
9/29/2007 13:24	176040	2928	22.467	24.357
9/29/2007 13:25	176100	2929	22.467	24.36
9/29/2007 13:26	176160	2930	22.467	24.356
9/29/2007 13:27	176220	2931	22.468	24.35
9/29/2007 13:28	176280	2932	22.469	24.352
9/29/2007 13:29	176340	2933	22.468	24.348
9/29/2007 13:30	176400	2934	22.467	24.347
9/29/2007 13:31	176460	2935	22.468	24.354
9/29/2007 13:32	176520	2936	22.467	24.354
9/29/2007 13:33	176580	2937	22.465	24.354
9/29/2007 13:34	176640	2938	22.466	24.348
9/29/2007 13:35	176700	2939	22.467	24.352
9/29/2007 13:36	176760	2940	22.466	24.352
9/29/2007 13:37	176820	2941	22.465	24.354
9/29/2007 13:38	176880	2942	22.464	24.352
9/29/2007 13:39	176940	2943	22.466	24.362
9/29/2007 13:40	177000	2944	22.464	24.369
9/29/2007 13:41	177060	2945	22.464	24.369
9/29/2007 13:42	177120	2946	22.466	24.363
9/29/2007 13:43	177180	2947	22.469	24.358
9/29/2007 13:44	177240	2948	22.471	24.363
9/29/2007 13:45	177300	2949	22.471	24.37
9/29/2007 13:46	177360	2950	22.47	24.37
9/29/2007 13:47	177420	2951	22.467	24.372
9/29/2007 13:48	177480	2952	22.464	24.38
9/29/2007 13:49	177540	2953	22.464	24.388
9/29/2007 13:50	177600	2954	22.463	24.39
9/29/2007 13:51	177660	2955	22.465	24.39
9/29/2007 13:52	177720	2956	22.463	24.388

9/29/2007 13:53	177780	2957	22.462	24.379
9/29/2007 13:54	177840	2958	22.466	24.375
9/29/2007 13:55	177900	2959	22.461	24.375
9/29/2007 13:56	177960	2960	22.463	24.372
9/29/2007 13:57	178020	2961	22.468	24.368
9/29/2007 13:58	178080	2962	22.472	24.365
9/29/2007 13:59	178140	2963	22.467	24.369
9/29/2007 14:00	178200	2964	22.463	24.373
9/29/2007 14:01	178260	2965	22.466	24.375
9/29/2007 14:02	178320	2966	22.467	24.376
9/29/2007 14:03	178380	2967	22.465	24.371
9/29/2007 14:04	178440	2968	22.464	24.36
9/29/2007 14:05	178500	2969	22.464	24.352
9/29/2007 14:06	178560	2970	22.464	24.35
9/29/2007 14:07	178620	2971	22.463	24.353
9/29/2007 14:08	178680	2972	22.462	24.36
9/29/2007 14:09	178740	2973	22.464	24.362
9/29/2007 14:10	178800	2974	22.465	24.361
9/29/2007 14:11	178860	2975	22.465	24.355
9/29/2007 14:12	178920	2976	22.464	24.35
9/29/2007 14:13	178980	2977	22.465	24.348
9/29/2007 14:14	179040	2978	22.464	24.353
9/29/2007 14:15	179100	2979	22.461	24.349
9/29/2007 14:16	179160	2980	22.463	24.341
9/29/2007 14:17	179220	2981	22.462	24.336
9/29/2007 14:18	179280	2982	22.462	24.335
9/29/2007 14:19	179340	2983	22.461	24.35
9/29/2007 14:20	179400	2984	22.463	24.351
9/29/2007 14:21	179460	2985	22.464	24.348
9/29/2007 14:22	179520	2986	22.462	24.347
9/29/2007 14:23	179580	2987	22.462	24.347
9/29/2007 14:24	179640	2988	22.459	24.353
9/29/2007 14:25	179700	2989	22.461	24.357
9/29/2007 14:26	179760	2990	22.463	24.356
9/29/2007 14:27	179820	2991	22.462	24.356
9/29/2007 14:28	179880	2992	22.46	24.362
9/29/2007 14:29	179940	2993	22.458	24.368
9/29/2007 14:30	180000	2994	22.457	24.376
9/29/2007 14:31	180060	2995	22.459	24.377
9/29/2007 14:32	180120	2996	22.462	24.366
9/29/2007 14:33	180180	2997	22.462	24.355
9/29/2007 14:34	180240	2998	22.461	24.354
9/29/2007 14:35	180300	2999	22.461	24.353
9/29/2007 14:36	180360	3000	22.461	24.357
9/29/2007 14:37	180420	3001	22.465	24.363
9/29/2007 14:38	180480	3002	22.463	24.377
9/29/2007 14:39	180540	3003	22.461	24.377
9/29/2007 14:40	180600	3004	22.461	24.372
9/29/2007 14:41	180660	3005	22.462	24.368
9/29/2007 14:42	180720	3006	22.458	24.357
9/29/2007 14:43	180780	3007	22.46	24.352
9/29/2007 14:44	180840	3008	22.46	24.353
9/29/2007 14:45	180900	3009	22.459	24.351
9/29/2007 14:46	180960	3010	22.461	24.353
9/29/2007 14:47	181020	3011	22.46	24.363
9/29/2007 14:48	181080	3012	22.46	24.372
9/29/2007 14:49	181140	3013	22.46	24.373
9/29/2007 14:50	181200	3014	22.459	24.369
9/29/2007 14:51	181260	3015	22.459	24.363
9/29/2007 14:52	181320	3016	22.458	24.358
9/29/2007 14:53	181380	3017	22.459	24.353
9/29/2007 14:54	181440	3018	22.46	24.354
9/29/2007 14:55	181500	3019	22.459	24.357
9/29/2007 14:56	181560	3020	22.458	24.356
9/29/2007 14:57	181620	3021	22.46	24.353
9/29/2007 14:58	181680	3022	22.459	24.345
9/29/2007 14:59	181740	3023	22.457	24.342
9/29/2007 15:00	181800	3024	22.456	24.345

9/29/2007 15:01	181860	3025	22.457	24.355
9/29/2007 15:02	181920	3026	22.457	24.348
9/29/2007 15:03	181980	3027	22.458	24.347
9/29/2007 15:04	182040	3028	22.458	24.349
9/29/2007 15:05	182100	3029	22.458	24.346
9/29/2007 15:06	182160	3030	22.457	24.346
9/29/2007 15:07	182220	3031	22.455	24.346
9/29/2007 15:08	182280	3032	22.456	24.352
9/29/2007 15:09	182340	3033	22.456	24.356
9/29/2007 15:10	182400	3034	22.458	24.354
9/29/2007 15:11	182460	3035	22.458	24.348
9/29/2007 15:12	182520	3036	22.459	24.341
9/29/2007 15:13	182580	3037	22.458	24.343
9/29/2007 15:14	182640	3038	22.457	24.346
9/29/2007 15:15	182700	3039	22.454	24.352
9/29/2007 15:16	182760	3040	22.454	24.353
9/29/2007 15:17	182820	3041	22.454	24.36
9/29/2007 15:18	182880	3042	22.454	24.368
9/29/2007 15:19	182940	3043	22.454	24.372
9/29/2007 15:20	183000	3044	22.453	24.371
9/29/2007 15:21	183060	3045	22.455	24.369
9/29/2007 15:22	183120	3046	22.459	24.367
9/29/2007 15:23	183180	3047	22.457	24.37
9/29/2007 15:24	183240	3048	22.457	24.369
9/29/2007 15:25	183300	3049	22.457	24.363
9/29/2007 15:26	183360	3050	22.455	24.362
9/29/2007 15:27	183420	3051	22.455	24.363
9/29/2007 15:28	183480	3052	22.453	24.367
9/29/2007 15:29	183540	3053	22.452	24.375
9/29/2007 15:30	183600	3054	22.455	24.374
9/29/2007 15:31	183660	3055	22.453	24.373
9/29/2007 15:32	183720	3056	22.453	24.372
9/29/2007 15:33	183780	3057	22.453	24.37
9/29/2007 15:34	183840	3058	22.454	24.37
9/29/2007 15:35	183900	3059	22.452	24.368
9/29/2007 15:36	183960	3060	22.451	24.364
9/29/2007 15:37	184020	3061	22.452	24.361
9/29/2007 15:38	184080	3062	22.451	24.368
9/29/2007 15:39	184140	3063	22.452	24.366
9/29/2007 15:40	184200	3064	22.452	24.366
9/29/2007 15:41	184260	3065	22.452	24.365
9/29/2007 15:42	184320	3066	22.451	24.362
9/29/2007 15:43	184380	3067	22.452	24.35
9/29/2007 15:44	184440	3068	22.453	24.346
9/29/2007 15:45	184500	3069	22.455	24.346
9/29/2007 15:46	184560	3070	22.455	24.35
9/29/2007 15:47	184620	3071	22.454	24.35
9/29/2007 15:48	184680	3072	22.451	24.353
9/29/2007 15:49	184740	3073	22.454	24.353
9/29/2007 15:50	184800	3074	22.453	24.361
9/29/2007 15:51	184860	3075	22.452	24.368
9/29/2007 15:52	184920	3076	22.453	24.375
9/29/2007 16:52	188520	3136	22.446	24.361
9/29/2007 16:53	188580	3137	22.445	24.355
9/29/2007 16:54	188640	3138	22.444	24.357
9/29/2007 16:55	188700	3139	22.445	24.359
9/29/2007 16:56	188760	3140	22.446	24.355
9/29/2007 16:57	188820	3141	22.445	24.354
9/29/2007 16:58	188880	3142	22.445	24.353
9/29/2007 16:59	188940	3143	22.443	24.359
9/29/2007 17:00	189000	3144	22.445	24.362
9/29/2007 17:01	189060	3145	22.445	24.364
9/29/2007 17:02	189120	3146	22.443	24.365
9/29/2007 17:03	189180	3147	22.444	24.367
9/29/2007 17:04	189240	3148	22.443	24.37
9/29/2007 17:05	189300	3149	22.444	24.376
9/29/2007 17:06	189360	3150	22.444	24.376
9/29/2007 17:07	189420	3151	22.444	24.378

9/29/2007 17:08	189480	3152	22.442	24.375
9/29/2007 17:09	189540	3153	22.442	24.371
9/29/2007 17:10	189600	3154	22.443	24.373
9/29/2007 17:11	189660	3155	22.443	24.367
9/29/2007 17:12	189720	3156	22.444	24.364
9/29/2007 17:13	189780	3157	22.443	24.361
9/29/2007 17:14	189840	3158	22.443	24.362
9/29/2007 17:15	189900	3159	22.443	24.355
9/29/2007 17:16	189960	3160	22.442	24.354
9/29/2007 17:17	190020	3161	22.442	24.356
9/29/2007 17:18	190080	3162	22.443	24.36
9/29/2007 17:19	190140	3163	22.442	24.357
9/29/2007 17:20	190200	3164	22.443	24.352
9/29/2007 17:21	190260	3165	22.444	24.349
9/29/2007 17:22	190320	3166	22.442	24.341
9/29/2007 17:23	190380	3167	22.442	24.336
9/29/2007 17:24	190440	3168	22.443	24.341
9/29/2007 17:25	190500	3169	22.441	24.352
9/29/2007 17:26	190560	3170	22.442	24.361
9/29/2007 17:27	190620	3171	22.441	24.367
9/29/2007 17:28	190680	3172	22.441	24.373
9/29/2007 17:29	190740	3173	22.442	24.373
9/29/2007 17:30	190800	3174	22.441	24.378
9/29/2007 17:31	190860	3175	22.441	24.377
9/29/2007 17:32	190920	3176	22.44	24.379
9/29/2007 17:33	190980	3177	22.441	24.375
9/29/2007 17:34	191040	3178	22.441	24.372
9/29/2007 17:35	191100	3179	22.441	24.361
9/29/2007 17:36	191160	3180	22.442	24.348
9/29/2007 17:37	191220	3181	22.441	24.344
9/29/2007 17:38	191280	3182	22.441	24.339
9/29/2007 17:39	191340	3183	22.44	24.342
9/29/2007 17:40	191400	3184	22.439	24.351
9/29/2007 17:41	191460	3185	22.439	24.357
9/29/2007 17:42	191520	3186	22.439	24.36
9/29/2007 17:43	191580	3187	22.441	24.352
9/29/2007 17:44	191640	3188	22.44	24.348
9/29/2007 17:45	191700	3189	22.439	24.352
9/29/2007 17:46	191760	3190	22.439	24.36
9/29/2007 17:47	191820	3191	22.439	24.361
9/29/2007 17:48	191880	3192	22.439	24.359
9/29/2007 17:49	191940	3193	22.439	24.354
9/29/2007 17:50	192000	3194	22.438	24.354
9/29/2007 17:51	192060	3195	22.439	24.35
9/29/2007 17:52	192120	3196	22.439	24.349
9/29/2007 17:53	192180	3197	22.438	24.353
9/29/2007 17:54	192240	3198	22.437	24.356
9/29/2007 17:55	192300	3199	22.438	24.352
9/29/2007 17:56	192360	3200	22.437	24.342
9/29/2007 17:57	192420	3201	22.438	24.34
9/29/2007 17:58	192480	3202	22.437	24.342
9/29/2007 17:59	192540	3203	22.437	24.345
9/29/2007 18:00	192600	3204	22.438	24.342
9/29/2007 18:01	192660	3205	22.439	24.34
9/29/2007 18:02	192720	3206	22.439	24.334
9/29/2007 18:03	192780	3207	22.439	24.333
9/29/2007 18:04	192840	3208	22.438	24.33
9/29/2007 18:05	192900	3209	22.438	24.328
9/29/2007 18:06	192960	3210	22.437	24.345
9/29/2007 18:07	193020	3211	22.437	24.346
9/29/2007 18:08	193080	3212	22.438	24.349
9/29/2007 18:09	193140	3213	22.437	24.347
9/29/2007 18:10	193200	3214	22.437	24.353
9/29/2007 18:11	193260	3215	22.436	24.354
9/29/2007 18:12	193320	3216	22.436	24.337
9/29/2007 18:13	193380	3217	22.436	24.329
9/29/2007 18:14	193440	3218	22.436	24.333
9/29/2007 18:15	193500	3219	22.437	24.34

9/29/2007 18:16	193560	3220	22.436	24.341
9/29/2007 18:17	193620	3221	22.436	24.349
9/29/2007 18:18	193680	3222	22.436	24.35
9/29/2007 18:19	193740	3223	22.436	24.342
9/29/2007 18:20	193800	3224	22.434	24.339
9/29/2007 18:21	193860	3225	22.436	24.333
9/29/2007 18:22	193920	3226	22.435	24.328
9/29/2007 18:23	193980	3227	22.435	24.333
9/29/2007 18:24	194040	3228	22.434	24.332
9/29/2007 18:25	194100	3229	22.434	24.344
9/29/2007 18:26	194160	3230	22.433	24.361
9/29/2007 18:27	194220	3231	22.435	24.366
9/29/2007 18:28	194280	3232	22.434	24.358
9/29/2007 18:29	194340	3233	22.436	24.352
9/29/2007 18:30	194400	3234	22.435	24.349
9/29/2007 18:31	194460	3235	22.435	24.351
9/29/2007 18:32	194520	3236	22.435	24.349
9/29/2007 18:33	194580	3237	22.435	24.348
9/29/2007 18:34	194640	3238	22.433	24.353
9/29/2007 18:35	194700	3239	22.434	24.359
9/29/2007 18:36	194760	3240	22.433	24.364
9/29/2007 18:37	194820	3241	22.432	24.367
9/29/2007 18:38	194880	3242	22.434	24.366
9/29/2007 18:39	194940	3243	22.433	24.361
9/29/2007 18:40	195000	3244	22.434	24.358
9/29/2007 18:41	195060	3245	22.433	24.357
9/29/2007 18:42	195120	3246	22.433	24.365
9/29/2007 18:43	195180	3247	22.431	24.373
9/29/2007 18:44	195240	3248	22.432	24.379
9/29/2007 18:45	195300	3249	22.433	24.359
9/29/2007 18:46	195360	3250	22.433	24.352
9/29/2007 18:47	195420	3251	22.433	24.349
9/29/2007 18:48	195480	3252	22.432	24.35
9/29/2007 18:49	195540	3253	22.432	24.355
9/29/2007 18:50	195600	3254	22.431	24.363
9/29/2007 18:51	195660	3255	22.431	24.374
9/29/2007 18:52	195720	3256	22.432	24.367
9/29/2007 18:53	195780	3257	22.433	24.359
9/29/2007 18:54	195840	3258	22.433	24.351
9/29/2007 18:55	195900	3259	22.432	24.358
9/29/2007 18:56	195960	3260	22.432	24.361
9/29/2007 18:57	196020	3261	22.431	24.355
9/29/2007 18:58	196080	3262	22.432	24.351
9/29/2007 18:59	196140	3263	22.431	24.343
9/29/2007 19:00	196200	3264	22.432	24.343
9/29/2007 19:01	196260	3265	22.431	24.343
9/29/2007 19:02	196320	3266	22.43	24.338
9/29/2007 19:03	196380	3267	22.43	24.342
9/29/2007 19:04	196440	3268	22.43	24.344
9/29/2007 19:05	196500	3269	22.43	24.349
9/29/2007 19:06	196560	3270	22.429	24.351
9/29/2007 19:07	196620	3271	22.428	24.36
9/29/2007 19:08	196680	3272	22.428	24.369
9/29/2007 19:09	196740	3273	22.429	24.362
9/29/2007 19:10	196800	3274	22.428	24.365
9/29/2007 19:11	196860	3275	22.428	24.363
9/29/2007 19:12	196920	3276	22.429	24.356
9/29/2007 19:13	196980	3277	22.43	24.352
9/29/2007 19:14	197040	3278	22.43	24.358
9/29/2007 19:15	197100	3279	22.428	24.361
9/29/2007 19:16	197160	3280	22.429	24.362
9/29/2007 19:17	197220	3281	22.427	24.361
9/29/2007 19:18	197280	3282	22.426	24.366
9/29/2007 19:19	197340	3283	22.427	24.369
9/29/2007 19:20	197400	3284	22.426	24.37
9/29/2007 19:21	197460	3285	22.426	24.369
9/29/2007 19:22	197520	3286	22.427	24.369
9/29/2007 19:23	197580	3287	22.427	24.368

9/29/2007 19:24	197640	3288	22.426	24.36
9/29/2007 19:25	197700	3289	22.426	24.361
9/29/2007 19:26	197760	3290	22.426	24.366
9/29/2007 19:27	197820	3291	22.426	24.369
9/29/2007 19:28	197880	3292	22.426	24.373
9/29/2007 19:29	197940	3293	22.426	24.37
9/29/2007 19:30	198000	3294	22.425	24.363
9/29/2007 19:31	198060	3295	22.425	24.358
9/29/2007 19:32	198120	3296	22.426	24.355
9/29/2007 19:33	198180	3297	22.426	24.357
9/29/2007 19:34	198240	3298	22.424	24.353
9/29/2007 19:35	198300	3299	22.425	24.35
9/29/2007 19:36	198360	3300	22.425	24.348
9/29/2007 19:37	198420	3301	22.426	24.343
9/29/2007 19:38	198480	3302	22.424	24.347
9/29/2007 19:39	198540	3303	22.424	24.354
9/29/2007 19:40	198600	3304	22.424	24.363
9/29/2007 19:41	198660	3305	22.423	24.367
9/29/2007 19:42	198720	3306	22.424	24.368
9/29/2007 19:43	198780	3307	22.424	24.365
9/29/2007 19:44	198840	3308	22.425	24.358
9/29/2007 19:45	198900	3309	22.424	24.355
9/29/2007 19:46	198960	3310	22.424	24.358
9/29/2007 19:47	199020	3311	22.423	24.365
9/29/2007 19:48	199080	3312	22.423	24.361
9/29/2007 19:49	199140	3313	22.423	24.365
9/29/2007 19:50	199200	3314	22.422	24.359
9/29/2007 19:51	199260	3315	22.424	24.348
9/29/2007 19:52	199320	3316	22.421	24.35
9/29/2007 19:53	199380	3317	22.422	24.363
9/29/2007 19:54	199440	3318	22.422	24.373
9/29/2007 19:55	199500	3319	22.421	24.377
9/29/2007 19:56	199560	3320	22.421	24.385
9/29/2007 19:57	199620	3321	22.423	24.381
9/29/2007 19:58	199680	3322	22.422	24.376
9/29/2007 19:59	199740	3323	22.422	24.368
9/29/2007 20:00	199800	3324	22.422	24.36
9/29/2007 20:01	199860	3325	22.421	24.358
9/29/2007 20:02	199920	3326	22.421	24.367
9/29/2007 20:03	199980	3327	22.421	24.371
9/29/2007 20:04	200040	3328	22.42	24.377
9/29/2007 20:05	200100	3329	22.42	24.374
9/29/2007 20:06	200160	3330	22.421	24.365
9/29/2007 20:07	200220	3331	22.421	24.367
9/29/2007 20:08	200280	3332	22.421	24.367
9/29/2007 20:09	200340	3333	22.42	24.369
9/29/2007 20:10	200400	3334	22.418	24.371
9/29/2007 20:11	200460	3335	22.419	24.374
9/29/2007 20:12	200520	3336	22.42	24.373
9/29/2007 20:13	200580	3337	22.419	24.37
9/29/2007 20:14	200640	3338	22.419	24.37
9/29/2007 20:15	200700	3339	22.419	24.365
9/29/2007 20:16	200760	3340	22.419	24.369
9/29/2007 20:17	200820	3341	22.418	24.374
9/29/2007 20:18	200880	3342	22.418	24.373
9/29/2007 20:19	200940	3343	22.419	24.366
9/29/2007 20:20	201000	3344	22.42	24.361
9/29/2007 20:21	201060	3345	22.418	24.356
9/29/2007 20:22	201120	3346	22.418	24.359
9/29/2007 20:23	201180	3347	22.417	24.366
9/29/2007 20:24	201240	3348	22.417	24.37
9/29/2007 20:25	201300	3349	22.417	24.364
9/29/2007 20:26	201360	3350	22.418	24.354
9/29/2007 20:27	201420	3351	22.419	24.349
9/29/2007 20:28	201480	3352	22.417	24.355
9/29/2007 20:29	201540	3353	22.418	24.363
9/29/2007 20:30	201600	3354	22.417	24.367
9/29/2007 20:31	201660	3355	22.417	24.36

9/29/2007 20:32	201720	3356	22.417	24.358
9/29/2007 20:33	201780	3357	22.418	24.357
9/29/2007 20:34	201840	3358	22.417	24.356
9/29/2007 20:35	201900	3359	22.417	24.353
9/29/2007 20:36	201960	3360	22.417	24.352
9/29/2007 20:37	202020	3361	22.417	24.353
9/29/2007 20:38	202080	3362	22.416	24.355
9/29/2007 20:39	202140	3363	22.416	24.357
9/29/2007 20:40	202200	3364	22.416	24.36
9/29/2007 20:41	202260	3365	22.415	24.369
9/29/2007 20:42	202320	3366	22.415	24.365
9/29/2007 20:43	202380	3367	22.416	24.362
9/29/2007 20:44	202440	3368	22.416	24.352
9/29/2007 20:45	202500	3369	22.416	24.36
9/29/2007 20:46	202560	3370	22.414	24.368
9/29/2007 20:47	202620	3371	22.415	24.367
9/29/2007 20:48	202680	3372	22.414	24.36
9/29/2007 20:49	202740	3373	22.416	24.35
9/29/2007 20:50	202800	3374	22.415	24.351
9/29/2007 20:51	202860	3375	22.415	24.347
9/29/2007 20:52	202920	3376	22.415	24.344
9/29/2007 20:53	202980	3377	22.416	24.345
9/29/2007 20:54	203040	3378	22.415	24.349
9/29/2007 20:55	203100	3379	22.414	24.352
9/29/2007 20:56	203160	3380	22.414	24.36
9/29/2007 20:57	203220	3381	22.413	24.359
9/29/2007 20:58	203280	3382	22.414	24.36
9/29/2007 20:59	203340	3383	22.413	24.359
9/29/2007 21:00	203400	3384	22.413	24.363
9/29/2007 21:01	203460	3385	22.413	24.363
9/29/2007 21:02	203520	3386	22.413	24.361
9/29/2007 21:03	203580	3387	22.412	24.365
9/29/2007 21:04	203640	3388	22.413	24.369
9/29/2007 21:05	203700	3389	22.413	24.371
9/29/2007 21:06	203760	3390	22.412	24.375
9/29/2007 21:07	203820	3391	22.411	24.372
9/29/2007 21:08	203880	3392	22.411	24.367
9/29/2007 21:09	203940	3393	22.412	24.364
9/29/2007 21:10	204000	3394	22.412	24.366
9/29/2007 21:11	204060	3395	22.41	24.363
9/29/2007 21:12	204120	3396	22.41	24.366
9/29/2007 21:13	204180	3397	22.41	24.374
9/29/2007 21:14	204240	3398	22.409	24.385
9/29/2007 21:15	204300	3399	22.409	24.384
9/29/2007 21:16	204360	3400	22.409	24.38
9/29/2007 21:17	204420	3401	22.41	24.376
9/29/2007 21:18	204480	3402	22.41	24.373
9/29/2007 21:19	204540	3403	22.411	24.363
9/29/2007 21:20	204600	3404	22.411	24.355
9/29/2007 21:21	204660	3405	22.412	24.347
9/29/2007 21:22	204720	3406	22.412	24.333
9/29/2007 21:23	204780	3407	22.412	24.325
9/29/2007 21:24	204840	3408	22.411	24.323
9/29/2007 21:25	204900	3409	22.41	24.321
9/29/2007 21:26	204960	3410	22.411	24.32
9/29/2007 21:27	205020	3411	22.409	24.325
9/29/2007 21:28	205080	3412	22.407	24.33
9/29/2007 21:29	205140	3413	22.408	24.338
9/29/2007 21:30	205200	3414	22.408	24.34
9/29/2007 21:31	205260	3415	22.408	24.349
9/29/2007 21:32	205320	3416	22.407	24.358
9/29/2007 21:33	205380	3417	22.407	24.363
9/29/2007 21:34	205440	3418	22.408	24.356
9/29/2007 21:35	205500	3419	22.409	24.356
9/29/2007 21:36	205560	3420	22.408	24.357
9/29/2007 21:37	205620	3421	22.407	24.364
9/29/2007 21:38	205680	3422	22.407	24.365
9/29/2007 21:39	205740	3423	22.408	24.361

9/29/2007 21:40	205800	3424	22.408	24.356
9/29/2007 21:41	205860	3425	22.408	24.343
9/29/2007 21:42	205920	3426	22.408	24.333
9/29/2007 21:43	205980	3427	22.406	24.33
9/29/2007 21:44	206040	3428	22.407	24.337
9/29/2007 21:45	206100	3429	22.407	24.353
9/29/2007 21:46	206160	3430	22.405	24.359
9/29/2007 21:47	206220	3431	22.405	24.358
9/29/2007 21:48	206280	3432	22.405	24.353
9/29/2007 21:49	206340	3433	22.406	24.348
9/29/2007 21:50	206400	3434	22.406	24.346
9/29/2007 21:51	206460	3435	22.405	24.346
9/29/2007 21:52	206520	3436	22.406	24.34
9/29/2007 21:53	206580	3437	22.406	24.337
9/29/2007 21:54	206640	3438	22.404	24.332
9/29/2007 21:55	206700	3439	22.405	24.344
9/29/2007 21:56	206760	3440	22.404	24.35
9/29/2007 21:57	206820	3441	22.404	24.353
9/29/2007 21:58	206880	3442	22.405	24.358
9/29/2007 21:59	206940	3443	22.404	24.358
9/29/2007 22:00	207000	3444	22.405	24.363
9/29/2007 22:01	207060	3445	22.404	24.369
9/29/2007 22:02	207120	3446	22.403	24.366
9/29/2007 22:03	207180	3447	22.404	24.363
9/29/2007 22:04	207240	3448	22.404	24.368
9/29/2007 22:05	207300	3449	22.404	24.369
9/29/2007 22:06	207360	3450	22.402	24.372
9/29/2007 22:07	207420	3451	22.402	24.375
9/29/2007 22:08	207480	3452	22.403	24.372
9/29/2007 22:09	207540	3453	22.402	24.365
9/29/2007 22:10	207600	3454	22.402	24.362
9/29/2007 22:11	207660	3455	22.403	24.352
9/29/2007 22:12	207720	3456	22.403	24.346
9/29/2007 22:13	207780	3457	22.403	24.341
9/29/2007 22:14	207840	3458	22.403	24.337
9/29/2007 22:15	207900	3459	22.402	24.334
9/29/2007 22:16	207960	3460	22.402	24.342
9/29/2007 22:17	208020	3461	22.402	24.338
9/29/2007 22:18	208080	3462	22.4	24.346
9/29/2007 22:19	208140	3463	22.401	24.343
9/29/2007 22:20	208200	3464	22.402	24.335
9/29/2007 22:21	208260	3465	22.402	24.329
9/29/2007 22:22	208320	3466	22.402	24.325
9/29/2007 22:23	208380	3467	22.4	24.33
9/29/2007 22:24	208440	3468	22.4	24.343
9/29/2007 22:25	208500	3469	22.4	24.36
9/29/2007 22:26	208560	3470	22.399	24.365
9/29/2007 22:27	208620	3471	22.398	24.366
9/29/2007 22:28	208680	3472	22.399	24.369
9/29/2007 22:29	208740	3473	22.399	24.365
9/29/2007 22:30	208800	3474	22.399	24.361
9/29/2007 22:31	208860	3475	22.399	24.35
9/29/2007 22:32	208920	3476	22.399	24.352
9/29/2007 22:33	208980	3477	22.399	24.354
9/29/2007 22:34	209040	3478	22.398	24.352
9/29/2007 22:35	209100	3479	22.399	24.345
9/29/2007 22:36	209160	3480	22.399	24.343
9/29/2007 22:37	209220	3481	22.399	24.34
9/29/2007 22:38	209280	3482	22.398	24.34
9/29/2007 22:39	209340	3483	22.398	24.34
9/29/2007 22:40	209400	3484	22.397	24.345
9/29/2007 22:41	209460	3485	22.398	24.348
9/29/2007 22:42	209520	3486	22.398	24.353
9/29/2007 22:43	209580	3487	22.397	24.353
9/29/2007 22:44	209640	3488	22.397	24.346
9/29/2007 22:45	209700	3489	22.398	24.34
9/29/2007 22:46	209760	3490	22.397	24.338
9/29/2007 22:47	209820	3491	22.397	24.341

9/29/2007 22:48	209880	3492	22.396	24.342
9/29/2007 22:49	209940	3493	22.397	24.346
9/29/2007 22:50	210000	3494	22.396	24.352
9/29/2007 22:51	210060	3495	22.396	24.35
9/29/2007 22:52	210120	3496	22.396	24.349
9/29/2007 22:53	210180	3497	22.396	24.349
9/29/2007 22:54	210240	3498	22.396	24.347
9/29/2007 22:55	210300	3499	22.395	24.346
9/29/2007 22:56	210360	3500	22.395	24.349
9/29/2007 22:57	210420	3501	22.396	24.347
9/29/2007 22:58	210480	3502	22.394	24.357
9/29/2007 22:59	210540	3503	22.395	24.36
9/29/2007 23:00	210600	3504	22.395	24.361
9/29/2007 23:01	210660	3505	22.394	24.361
9/29/2007 23:02	210720	3506	22.394	24.361
9/29/2007 23:03	210780	3507	22.392	24.356
9/29/2007 23:04	210840	3508	22.393	24.352
9/29/2007 23:05	210900	3509	22.393	24.352
9/29/2007 23:06	210960	3510	22.393	24.346
9/29/2007 23:07	211020	3511	22.392	24.348
9/29/2007 23:08	211080	3512	22.394	24.339
9/29/2007 23:09	211140	3513	22.393	24.338
9/29/2007 23:10	211200	3514	22.393	24.341
9/29/2007 23:11	211260	3515	22.392	24.343
9/29/2007 23:12	211320	3516	22.393	24.347
9/29/2007 23:13	211380	3517	22.391	24.349
9/29/2007 23:14	211440	3518	22.392	24.35
9/29/2007 23:15	211500	3519	22.393	24.35
9/29/2007 23:16	211560	3520	22.392	24.35
9/29/2007 23:17	211620	3521	22.392	24.346
9/29/2007 23:18	211680	3522	22.391	24.338
9/29/2007 23:19	211740	3523	22.39	24.337
9/29/2007 23:20	211800	3524	22.391	24.343
9/29/2007 23:21	211860	3525	22.391	24.35
9/29/2007 23:22	211920	3526	22.39	24.353
9/29/2007 23:23	211980	3527	22.389	24.358
9/29/2007 23:24	212040	3528	22.39	24.367
9/29/2007 23:25	212100	3529	22.39	24.374
9/29/2007 23:26	212160	3530	22.388	24.374
9/29/2007 23:27	212220	3531	22.389	24.38
9/29/2007 23:28	212280	3532	22.39	24.375
9/29/2007 23:29	212340	3533	22.389	24.375
9/29/2007 23:30	212400	3534	22.389	24.37
9/29/2007 23:31	212460	3535	22.389	24.37
9/29/2007 23:32	212520	3536	22.389	24.372
9/29/2007 23:33	212580	3537	22.388	24.374
9/29/2007 23:34	212640	3538	22.388	24.377
9/29/2007 23:35	212700	3539	22.388	24.371
9/29/2007 23:36	212760	3540	22.389	24.367
9/29/2007 23:37	212820	3541	22.388	24.362
9/29/2007 23:38	212880	3542	22.389	24.364
9/29/2007 23:39	212940	3543	22.387	24.373
9/29/2007 23:40	213000	3544	22.387	24.377
9/29/2007 23:41	213060	3545	22.386	24.379
9/29/2007 23:42	213120	3546	22.386	24.382
9/29/2007 23:43	213180	3547	22.387	24.383
9/29/2007 23:44	213240	3548	22.386	24.381
9/29/2007 23:45	213300	3549	22.387	24.375
9/29/2007 23:46	213360	3550	22.388	24.375
9/29/2007 23:47	213420	3551	22.387	24.371
9/29/2007 23:48	213480	3552	22.387	24.366
9/29/2007 23:49	213540	3553	22.388	24.363
9/29/2007 23:50	213600	3554	22.386	24.357
9/29/2007 23:51	213660	3555	22.386	24.352
9/29/2007 23:52	213720	3556	22.386	24.349
9/29/2007 23:53	213780	3557	22.386	24.352
9/29/2007 23:54	213840	3558	22.386	24.35
9/29/2007 23:55	213900	3559	22.385	24.349

9/29/2007 23:56	213960	3560	22.386	24.344
9/29/2007 23:57	214020	3561	22.385	24.347
9/29/2007 23:58	214080	3562	22.384	24.361
9/29/2007 23:59	214140	3563	22.384	24.366
9/30/2007 0:00	214200	3564	22.384	24.364
9/30/2007 0:01	214260	3565	22.383	24.368
9/30/2007 0:02	214320	3566	22.383	24.366
9/30/2007 0:03	214380	3567	22.385	24.359
9/30/2007 0:04	214440	3568	22.384	24.36
9/30/2007 0:05	214500	3569	22.383	24.369
9/30/2007 0:06	214560	3570	22.383	24.376
9/30/2007 0:07	214620	3571	22.383	24.377
9/30/2007 0:08	214680	3572	22.382	24.379
9/30/2007 0:09	214740	3573	22.382	24.376
9/30/2007 0:10	214800	3574	22.382	24.367
9/30/2007 0:11	214860	3575	22.383	24.356
9/30/2007 0:12	214920	3576	22.383	24.355
9/30/2007 0:13	214980	3577	22.382	24.361
9/30/2007 0:14	215040	3578	22.381	24.364
9/30/2007 0:15	215100	3579	22.382	24.36
9/30/2007 0:16	215160	3580	22.381	24.353
9/30/2007 0:17	215220	3581	22.383	24.349
9/30/2007 0:18	215280	3582	22.382	24.35
9/30/2007 0:19	215340	3583	22.382	24.36
9/30/2007 0:20	215400	3584	22.38	24.363
9/30/2007 0:21	215460	3585	22.381	24.362
9/30/2007 0:22	215520	3586	22.381	24.364
9/30/2007 0:23	215580	3587	22.379	24.369
9/30/2007 0:24	215640	3588	22.38	24.382
9/30/2007 0:25	215700	3589	22.379	24.386
9/30/2007 0:26	215760	3590	22.379	24.389
9/30/2007 0:27	215820	3591	22.378	24.382
9/30/2007 0:28	215880	3592	22.38	24.379
9/30/2007 0:29	215940	3593	22.38	24.37
9/30/2007 0:30	216000	3594	22.381	24.357
9/30/2007 0:31	216060	3595	22.38	24.349
9/30/2007 0:32	216120	3596	22.378	24.352
9/30/2007 0:33	216180	3597	22.377	24.359
9/30/2007 0:34	216240	3598	22.378	24.363
9/30/2007 0:35	216300	3599	22.378	24.356
9/30/2007 0:36	216360	3600	22.379	24.353
9/30/2007 0:37	216420	3601	22.377	24.349
9/30/2007 0:38	216480	3602	22.379	24.353
9/30/2007 0:39	216540	3603	22.379	24.358
9/30/2007 0:40	216600	3604	22.378	24.364
9/30/2007 0:41	216660	3605	22.377	24.366
9/30/2007 0:42	216720	3606	22.377	24.367
9/30/2007 0:43	216780	3607	22.377	24.359
9/30/2007 0:44	216840	3608	22.377	24.353
9/30/2007 0:45	216900	3609	22.379	24.347
9/30/2007 0:46	216960	3610	22.378	24.343
9/30/2007 0:47	217020	3611	22.378	24.341
9/30/2007 0:48	217080	3612	22.377	24.339
9/30/2007 0:49	217140	3613	22.378	24.342
9/30/2007 0:50	217200	3614	22.376	24.34
9/30/2007 0:51	217260	3615	22.376	24.342
9/30/2007 0:52	217320	3616	22.376	24.347
9/30/2007 0:53	217380	3617	22.375	24.356
9/30/2007 0:54	217440	3618	22.374	24.374
9/30/2007 0:55	217500	3619	22.374	24.378
9/30/2007 0:56	217560	3620	22.376	24.382
9/30/2007 0:57	217620	3621	22.375	24.381
9/30/2007 0:58	217680	3622	22.374	24.383
9/30/2007 0:59	217740	3623	22.374	24.38
9/30/2007 1:00	217800	3624	22.374	24.378
9/30/2007 1:01	217860	3625	22.375	24.38
9/30/2007 1:02	217920	3626	22.375	24.38
9/30/2007 1:03	217980	3627	22.373	24.385

9/30/2007 1:04	218040	3628	22.373	24.386
9/30/2007 1:05	218100	3629	22.373	24.381
9/30/2007 1:06	218160	3630	22.375	24.378
9/30/2007 1:07	218220	3631	22.374	24.373
9/30/2007 1:08	218280	3632	22.376	24.357
9/30/2007 1:09	218340	3633	22.374	24.351
9/30/2007 1:10	218400	3634	22.374	24.344
9/30/2007 1:11	218460	3635	22.373	24.343
9/30/2007 1:12	218520	3636	22.373	24.339
9/30/2007 1:13	218580	3637	22.374	24.336
9/30/2007 1:14	218640	3638	22.372	24.339
9/30/2007 1:15	218700	3639	22.371	24.352
9/30/2007 1:16	218760	3640	22.371	24.345
9/30/2007 1:17	218820	3641	22.372	24.336
9/30/2007 1:18	218880	3642	22.373	24.332
9/30/2007 1:19	218940	3643	22.372	24.33
9/30/2007 1:20	219000	3644	22.37	24.342
9/30/2007 1:21	219060	3645	22.371	24.348
9/30/2007 1:22	219120	3646	22.37	24.354
9/30/2007 1:23	219180	3647	22.37	24.361
9/30/2007 1:24	219240	3648	22.369	24.37
9/30/2007 1:25	219300	3649	22.37	24.374
9/30/2007 1:26	219360	3650	22.37	24.368
9/30/2007 1:27	219420	3651	22.371	24.369
9/30/2007 1:28	219480	3652	22.369	24.366
9/30/2007 1:29	219540	3653	22.368	24.374
9/30/2007 1:30	219600	3654	22.37	24.382
9/30/2007 1:31	219660	3655	22.369	24.378
9/30/2007 1:32	219720	3656	22.369	24.378
9/30/2007 1:33	219780	3657	22.368	24.37
9/30/2007 1:34	219840	3658	22.368	24.369
9/30/2007 1:35	219900	3659	22.369	24.367
9/30/2007 1:36	219960	3660	22.367	24.368
9/30/2007 1:37	220020	3661	22.368	24.366
9/30/2007 1:38	220080	3662	22.368	24.371
9/30/2007 1:39	220140	3663	22.367	24.368
9/30/2007 1:40	220200	3664	22.366	24.363
9/30/2007 1:41	220260	3665	22.366	24.364
9/30/2007 1:42	220320	3666	22.365	24.373
9/30/2007 1:43	220380	3667	22.367	24.376
9/30/2007 1:44	220440	3668	22.366	24.368
9/30/2007 1:45	220500	3669	22.366	24.359
9/30/2007 1:46	220560	3670	22.367	24.353
9/30/2007 1:47	220620	3671	22.367	24.352
9/30/2007 1:48	220680	3672	22.366	24.35
9/30/2007 1:49	220740	3673	22.366	24.352
9/30/2007 1:50	220800	3674	22.365	24.363
9/30/2007 1:51	220860	3675	22.365	24.372
9/30/2007 1:52	220920	3676	22.365	24.376
9/30/2007 1:53	220980	3677	22.365	24.377
9/30/2007 1:54	221040	3678	22.365	24.376
9/30/2007 1:55	221100	3679	22.366	24.373
9/30/2007 1:56	221160	3680	22.364	24.369
9/30/2007 1:57	221220	3681	22.365	24.368
9/30/2007 1:58	221280	3682	22.365	24.367
9/30/2007 1:59	221340	3683	22.364	24.361
9/30/2007 2:00	221400	3684	22.364	24.358
9/30/2007 2:01	221460	3685	22.363	24.358
9/30/2007 2:02	221520	3686	22.364	24.362
9/30/2007 2:03	221580	3687	22.365	24.362
9/30/2007 2:04	221640	3688	22.363	24.369
9/30/2007 2:05	221700	3689	22.363	24.366
9/30/2007 2:06	221760	3690	22.363	24.367
9/30/2007 2:07	221820	3691	22.363	24.363
9/30/2007 2:08	221880	3692	22.363	24.358
9/30/2007 2:09	221940	3693	22.362	24.358
9/30/2007 2:10	222000	3694	22.362	24.365
9/30/2007 2:11	222060	3695	22.362	24.37

9/30/2007 2:12	222120	3696	22.363	24.364
9/30/2007 2:13	222180	3697	22.362	24.359
9/30/2007 2:14	222240	3698	22.361	24.354
9/30/2007 2:15	222300	3699	22.363	24.347
9/30/2007 2:16	222360	3700	22.363	24.345
9/30/2007 2:17	222420	3701	22.361	24.351
9/30/2007 2:18	222480	3702	22.361	24.362
9/30/2007 2:19	222540	3703	22.361	24.369
9/30/2007 2:20	222600	3704	22.361	24.364
9/30/2007 2:21	222660	3705	22.361	24.363
9/30/2007 2:22	222720	3706	22.361	24.367
9/30/2007 2:23	222780	3707	22.361	24.366
9/30/2007 2:24	222840	3708	22.36	24.364
9/30/2007 2:25	222900	3709	22.361	24.355
9/30/2007 2:26	222960	3710	22.36	24.35
9/30/2007 2:27	223020	3711	22.36	24.35
9/30/2007 2:28	223080	3712	22.359	24.366
9/30/2007 2:29	223140	3713	22.36	24.368
9/30/2007 2:30	223200	3714	22.359	24.369
9/30/2007 2:31	223260	3715	22.36	24.373
9/30/2007 2:32	223320	3716	22.359	24.371
9/30/2007 2:33	223380	3717	22.358	24.37
9/30/2007 2:34	223440	3718	22.36	24.372
9/30/2007 2:35	223500	3719	22.358	24.378
9/30/2007 2:36	223560	3720	22.358	24.378
9/30/2007 2:37	223620	3721	22.358	24.378
9/30/2007 2:38	223680	3722	22.358	24.372
9/30/2007 2:39	223740	3723	22.358	24.362
9/30/2007 2:40	223800	3724	22.36	24.354
9/30/2007 2:41	223860	3725	22.358	24.35
9/30/2007 2:42	223920	3726	22.359	24.347
9/30/2007 2:43	223980	3727	22.359	24.347
9/30/2007 2:44	224040	3728	22.358	24.348
9/30/2007 2:45	224100	3729	22.357	24.35
9/30/2007 2:46	224160	3730	22.357	24.35
9/30/2007 2:47	224220	3731	22.355	24.356
9/30/2007 2:48	224280	3732	22.356	24.365
9/30/2007 2:49	224340	3733	22.357	24.373
9/30/2007 2:50	224400	3734	22.357	24.374
9/30/2007 2:51	224460	3735	22.356	24.372
9/30/2007 2:52	224520	3736	22.355	24.365
9/30/2007 2:53	224580	3737	22.355	24.355
9/30/2007 2:54	224640	3738	22.354	24.355
9/30/2007 2:55	224700	3739	22.356	24.364
9/30/2007 2:56	224760	3740	22.355	24.362
9/30/2007 2:57	224820	3741	22.356	24.364
9/30/2007 2:58	224880	3742	22.355	24.358
9/30/2007 2:59	224940	3743	22.355	24.358
9/30/2007 3:00	225000	3744	22.355	24.359
9/30/2007 3:01	225060	3745	22.355	24.358
9/30/2007 3:02	225120	3746	22.355	24.357
9/30/2007 3:03	225180	3747	22.355	24.355
9/30/2007 3:04	225240	3748	22.354	24.35
9/30/2007 3:05	225300	3749	22.354	24.35
9/30/2007 3:06	225360	3750	22.353	24.348
9/30/2007 3:07	225420	3751	22.354	24.343
9/30/2007 3:08	225480	3752	22.353	24.346
9/30/2007 3:09	225540	3753	22.354	24.35
9/30/2007 3:10	225600	3754	22.354	24.354
9/30/2007 3:11	225660	3755	22.353	24.353
9/30/2007 3:12	225720	3756	22.353	24.346
9/30/2007 3:13	225780	3757	22.353	24.345
9/30/2007 3:14	225840	3758	22.353	24.343
9/30/2007 3:15	225900	3759	22.353	24.34
9/30/2007 3:16	225960	3760	22.353	24.342
9/30/2007 3:17	226020	3761	22.352	24.34
9/30/2007 3:18	226080	3762	22.352	24.336
9/30/2007 3:19	226140	3763	22.353	24.339

9/30/2007 3:20	226200	3764	22.352	24.34
9/30/2007 3:21	226260	3765	22.351	24.341
9/30/2007 3:22	226320	3766	22.351	24.341
9/30/2007 3:23	226380	3767	22.352	24.342
9/30/2007 3:24	226440	3768	22.351	24.345
9/30/2007 3:25	226500	3769	22.35	24.347
9/30/2007 3:26	226560	3770	22.351	24.357
9/30/2007 3:27	226620	3771	22.35	24.363
9/30/2007 3:28	226680	3772	22.35	24.363
9/30/2007 3:29	226740	3773	22.351	24.356
9/30/2007 3:30	226800	3774	22.351	24.356
9/30/2007 3:31	226860	3775	22.349	24.35
9/30/2007 3:32	226920	3776	22.349	24.352
9/30/2007 3:33	226980	3777	22.35	24.357
9/30/2007 3:34	227040	3778	22.349	24.358
9/30/2007 3:35	227100	3779	22.349	24.362
9/30/2007 3:36	227160	3780	22.349	24.358
9/30/2007 3:37	227220	3781	22.349	24.35
9/30/2007 3:38	227280	3782	22.35	24.342
9/30/2007 3:39	227340	3783	22.349	24.332
9/30/2007 3:40	227400	3784	22.348	24.337
9/30/2007 3:41	227460	3785	22.349	24.341
9/30/2007 3:42	227520	3786	22.348	24.352
9/30/2007 3:43	227580	3787	22.346	24.367
9/30/2007 3:44	227640	3788	22.346	24.376
9/30/2007 3:45	227700	3789	22.346	24.372
9/30/2007 3:46	227760	3790	22.347	24.366
9/30/2007 3:47	227820	3791	22.347	24.357
9/30/2007 3:48	227880	3792	22.347	24.344
9/30/2007 3:49	227940	3793	22.347	24.336
9/30/2007 3:50	228000	3794	22.348	24.33
9/30/2007 3:51	228060	3795	22.347	24.341
9/30/2007 3:52	228120	3796	22.346	24.353
9/30/2007 3:53	228180	3797	22.346	24.361
9/30/2007 3:54	228240	3798	22.346	24.361
9/30/2007 3:55	228300	3799	22.347	24.349
9/30/2007 3:56	228360	3800	22.347	24.344
9/30/2007 3:57	228420	3801	22.347	24.336
9/30/2007 3:58	228480	3802	22.345	24.339
9/30/2007 3:59	228540	3803	22.345	24.352
9/30/2007 4:00	228600	3804	22.344	24.355
9/30/2007 4:01	228660	3805	22.345	24.36
9/30/2007 4:02	228720	3806	22.345	24.356
9/30/2007 4:03	228780	3807	22.345	24.358
9/30/2007 4:04	228840	3808	22.345	24.363
9/30/2007 4:05	228900	3809	22.345	24.365
9/30/2007 4:06	228960	3810	22.344	24.367
9/30/2007 4:07	229020	3811	22.344	24.361
9/30/2007 4:08	229080	3812	22.345	24.355
9/30/2007 4:09	229140	3813	22.345	24.349
9/30/2007 4:10	229200	3814	22.345	24.343
9/30/2007 4:11	229260	3815	22.345	24.339
9/30/2007 4:12	229320	3816	22.345	24.338
9/30/2007 4:13	229380	3817	22.344	24.34
9/30/2007 4:14	229440	3818	22.344	24.342
9/30/2007 4:15	229500	3819	22.343	24.347
9/30/2007 4:16	229560	3820	22.343	24.345
9/30/2007 4:17	229620	3821	22.344	24.342
9/30/2007 4:18	229680	3822	22.345	24.339
9/30/2007 4:19	229740	3823	22.345	24.338
9/30/2007 4:20	229800	3824	22.343	24.337
9/30/2007 4:21	229860	3825	22.343	24.339
9/30/2007 4:22	229920	3826	22.343	24.335
9/30/2007 4:23	229980	3827	22.343	24.338
9/30/2007 4:24	230040	3828	22.343	24.342
9/30/2007 4:25	230100	3829	22.342	24.344
9/30/2007 4:26	230160	3830	22.342	24.349
9/30/2007 4:27	230220	3831	22.341	24.344

9/30/2007 4:28	230280	3832	22.341	24.341
9/30/2007 4:29	230340	3833	22.342	24.34
9/30/2007 4:30	230400	3834	22.342	24.339
9/30/2007 4:31	230460	3835	22.342	24.345
9/30/2007 4:32	230520	3836	22.341	24.35
9/30/2007 4:33	230580	3837	22.341	24.352
9/30/2007 4:34	230640	3838	22.34	24.352
9/30/2007 4:35	230700	3839	22.341	24.356
9/30/2007 4:36	230760	3840	22.337	24.356
9/30/2007 4:37	230820	3841	22.339	24.368
9/30/2007 4:38	230880	3842	22.338	24.379
9/30/2007 4:39	230940	3843	22.339	24.375
9/30/2007 4:40	231000	3844	22.34	24.366
9/30/2007 4:41	231060	3845	22.34	24.362
9/30/2007 4:42	231120	3846	22.339	24.37
9/30/2007 4:43	231180	3847	22.339	24.369
9/30/2007 4:44	231240	3848	22.339	24.362
9/30/2007 4:45	231300	3849	22.34	24.358
9/30/2007 4:46	231360	3850	22.339	24.354
9/30/2007 4:47	231420	3851	22.338	24.35
9/30/2007 4:48	231480	3852	22.337	24.345
9/30/2007 4:49	231540	3853	22.337	24.352
9/30/2007 4:50	231600	3854	22.338	24.359
9/30/2007 4:51	231660	3855	22.338	24.362
9/30/2007 4:52	231720	3856	22.337	24.363
9/30/2007 4:53	231780	3857	22.338	24.363
9/30/2007 4:54	231840	3858	22.337	24.366
9/30/2007 4:55	231900	3859	22.337	24.364
9/30/2007 4:56	231960	3860	22.337	24.376
9/30/2007 4:57	232020	3861	22.337	24.376
9/30/2007 4:58	232080	3862	22.337	24.377
9/30/2007 4:59	232140	3863	22.338	24.373
9/30/2007 5:00	232200	3864	22.336	24.363
9/30/2007 5:01	232260	3865	22.337	24.356
9/30/2007 5:02	232320	3866	22.337	24.354
9/30/2007 5:03	232380	3867	22.335	24.358
9/30/2007 5:04	232440	3868	22.336	24.354
9/30/2007 5:05	232500	3869	22.337	24.345
9/30/2007 5:06	232560	3870	22.336	24.348
9/30/2007 5:07	232620	3871	22.336	24.352
9/30/2007 5:08	232680	3872	22.336	24.353
9/30/2007 5:09	232740	3873	22.336	24.352
9/30/2007 5:10	232800	3874	22.335	24.359
9/30/2007 5:11	232860	3875	22.335	24.365
9/30/2007 5:12	232920	3876	22.336	24.362
9/30/2007 5:13	232980	3877	22.335	24.362
9/30/2007 5:14	233040	3878	22.336	24.357
9/30/2007 5:15	233100	3879	22.335	24.352
9/30/2007 5:16	233160	3880	22.335	24.35
9/30/2007 5:17	233220	3881	22.334	24.349
9/30/2007 5:18	233280	3882	22.335	24.353
9/30/2007 5:19	233340	3883	22.334	24.354
9/30/2007 5:20	233400	3884	22.333	24.352
9/30/2007 5:21	233460	3885	22.335	24.344
9/30/2007 5:22	233520	3886	22.333	24.341
9/30/2007 5:23	233580	3887	22.334	24.342
9/30/2007 5:24	233640	3888	22.333	24.345
9/30/2007 5:25	233700	3889	22.334	24.347
9/30/2007 5:26	233760	3890	22.334	24.342
9/30/2007 5:27	233820	3891	22.334	24.343
9/30/2007 5:28	233880	3892	22.334	24.344
9/30/2007 5:29	233940	3893	22.333	24.35
9/30/2007 5:30	234000	3894	22.334	24.352
9/30/2007 5:31	234060	3895	22.333	24.349
9/30/2007 5:32	234120	3896	22.333	24.349
9/30/2007 5:33	234180	3897	22.332	24.351
9/30/2007 5:34	234240	3898	22.332	24.348
9/30/2007 5:35	234300	3899	22.331	24.355

9/30/2007 5:36	234360	3900	22.331	24.358
9/30/2007 5:37	234420	3901	22.332	24.36
9/30/2007 5:38	234480	3902	22.331	24.359
9/30/2007 5:39	234540	3903	22.332	24.357
9/30/2007 5:40	234600	3904	22.329	24.365
9/30/2007 5:41	234660	3905	22.33	24.378
9/30/2007 5:42	234720	3906	22.33	24.381
9/30/2007 5:43	234780	3907	22.331	24.375
9/30/2007 5:44	234840	3908	22.331	24.365
9/30/2007 5:45	234900	3909	22.331	24.356
9/30/2007 5:46	234960	3910	22.331	24.352
9/30/2007 5:47	235020	3911	22.331	24.35
9/30/2007 5:48	235080	3912	22.33	24.352
9/30/2007 5:49	235140	3913	22.33	24.354
9/30/2007 5:50	235200	3914	22.329	24.354
9/30/2007 5:51	235260	3915	22.329	24.357
9/30/2007 5:52	235320	3916	22.329	24.362
9/30/2007 5:53	235380	3917	22.327	24.362
9/30/2007 5:54	235440	3918	22.328	24.368
9/30/2007 5:55	235500	3919	22.328	24.366
9/30/2007 5:56	235560	3920	22.329	24.358
9/30/2007 5:57	235620	3921	22.33	24.353
9/30/2007 5:58	235680	3922	22.329	24.347
9/30/2007 5:59	235740	3923	22.329	24.347
9/30/2007 6:00	235800	3924	22.33	24.341
9/30/2007 6:01	235860	3925	22.329	24.341
9/30/2007 6:02	235920	3926	22.33	24.341
9/30/2007 6:03	235980	3927	22.329	24.34
9/30/2007 6:04	236040	3928	22.329	24.335
9/30/2007 6:05	236100	3929	22.328	24.335
9/30/2007 6:06	236160	3930	22.328	24.345
9/30/2007 6:07	236220	3931	22.328	24.357
9/30/2007 6:08	236280	3932	22.328	24.364
9/30/2007 6:09	236340	3933	22.327	24.366
9/30/2007 6:10	236400	3934	22.329	24.37
9/30/2007 6:11	236460	3935	22.328	24.367
9/30/2007 6:12	236520	3936	22.328	24.368
9/30/2007 6:13	236580	3937	22.327	24.364
9/30/2007 6:14	236640	3938	22.327	24.353
9/30/2007 6:15	236700	3939	22.329	24.348
9/30/2007 6:16	236760	3940	22.327	24.345
9/30/2007 6:17	236820	3941	22.327	24.35
9/30/2007 6:18	236880	3942	22.328	24.356
9/30/2007 6:19	236940	3943	22.327	24.364
9/30/2007 6:20	237000	3944	22.327	24.369
9/30/2007 6:21	237060	3945	22.325	24.356
9/30/2007 6:22	237120	3946	22.326	24.355
9/30/2007 6:23	237180	3947	22.328	24.349
9/30/2007 6:24	237240	3948	22.327	24.347
9/30/2007 6:25	237300	3949	22.326	24.348
9/30/2007 6:26	237360	3950	22.326	24.358
9/30/2007 6:27	237420	3951	22.325	24.359
9/30/2007 6:28	237480	3952	22.326	24.36
9/30/2007 6:29	237540	3953	22.325	24.361
9/30/2007 6:30	237600	3954	22.325	24.359
9/30/2007 6:31	237660	3955	22.325	24.354
9/30/2007 6:32	237720	3956	22.325	24.356
9/30/2007 6:33	237780	3957	22.325	24.355
9/30/2007 6:34	237840	3958	22.325	24.352
9/30/2007 6:35	237900	3959	22.324	24.357
9/30/2007 6:36	237960	3960	22.324	24.364
9/30/2007 6:37	238020	3961	22.323	24.356
9/30/2007 6:38	238080	3962	22.325	24.35
9/30/2007 6:39	238140	3963	22.324	24.34
9/30/2007 6:40	238200	3964	22.325	24.333
9/30/2007 6:41	238260	3965	22.324	24.336
9/30/2007 6:42	238320	3966	22.324	24.338
9/30/2007 6:43	238380	3967	22.323	24.344

9/30/2007 6:44	238440	3968	22.322	24.347
9/30/2007 6:45	238500	3969	22.323	24.351
9/30/2007 6:46	238560	3970	22.323	24.355
9/30/2007 6:47	238620	3971	22.323	24.357
9/30/2007 6:48	238680	3972	22.321	24.358
9/30/2007 6:49	238740	3973	22.322	24.354
9/30/2007 6:50	238800	3974	22.323	24.349
9/30/2007 6:51	238860	3975	22.322	24.343
9/30/2007 6:52	238920	3976	22.322	24.345
9/30/2007 6:53	238980	3977	22.322	24.354
9/30/2007 6:54	239040	3978	22.321	24.359
9/30/2007 6:55	239100	3979	22.321	24.36
9/30/2007 6:56	239160	3980	22.32	24.36
9/30/2007 6:57	239220	3981	22.321	24.37
9/30/2007 6:58	239280	3982	22.318	24.367
9/30/2007 7:58	242880	4042	22.312	24.347
9/30/2007 7:59	242940	4043	22.312	24.35
9/30/2007 8:00	243000	4044	22.312	24.348
9/30/2007 8:01	243060	4045	22.313	24.354
9/30/2007 8:02	243120	4046	22.311	24.355
9/30/2007 8:03	243180	4047	22.313	24.357
9/30/2007 8:04	243240	4048	22.312	24.364
9/30/2007 8:05	243300	4049	22.312	24.353
9/30/2007 8:06	243360	4050	22.312	24.347
9/30/2007 8:07	243420	4051	22.313	24.342
9/30/2007 8:08	243480	4052	22.312	24.339
9/30/2007 8:09	243540	4053	22.312	24.338
9/30/2007 8:10	243600	4054	22.312	24.335
9/30/2007 8:11	243660	4055	22.311	24.334
9/30/2007 8:12	243720	4056	22.311	24.329
9/30/2007 8:13	243780	4057	22.311	24.332
9/30/2007 8:14	243840	4058	22.311	24.331
9/30/2007 8:15	243900	4059	22.31	24.332
9/30/2007 8:16	243960	4060	22.31	24.341
9/30/2007 8:17	244020	4061	22.31	24.353
9/30/2007 8:18	244080	4062	22.308	24.35
9/30/2007 8:19	244140	4063	22.309	24.342
9/30/2007 8:20	244200	4064	22.31	24.333
9/30/2007 8:21	244260	4065	22.309	24.326
9/30/2007 8:22	244320	4066	22.31	24.32
9/30/2007 8:23	244380	4067	22.31	24.318
9/30/2007 8:24	244440	4068	22.309	24.323
9/30/2007 8:25	244500	4069	22.309	24.325
9/30/2007 8:26	244560	4070	22.31	24.327
9/30/2007 8:27	244620	4071	22.307	24.335
9/30/2007 8:28	244680	4072	22.308	24.335
9/30/2007 8:29	244740	4073	22.309	24.339
9/30/2007 8:30	244800	4074	22.306	24.347
9/30/2007 8:31	244860	4075	22.308	24.35
9/30/2007 8:32	244920	4076	22.307	24.35
9/30/2007 8:33	244980	4077	22.308	24.35
9/30/2007 8:34	245040	4078	22.307	24.343
9/30/2007 8:35	245100	4079	22.308	24.335
9/30/2007 8:36	245160	4080	22.308	24.329
9/30/2007 8:37	245220	4081	22.308	24.323
9/30/2007 8:38	245280	4082	22.308	24.326
9/30/2007 8:39	245340	4083	22.308	24.328
9/30/2007 8:40	245400	4084	22.308	24.334
9/30/2007 8:41	245460	4085	22.307	24.34
9/30/2007 8:42	245520	4086	22.307	24.347
9/30/2007 8:43	245580	4087	22.306	24.35
9/30/2007 8:44	245640	4088	22.307	24.35
9/30/2007 8:45	245700	4089	22.307	24.346
9/30/2007 8:46	245760	4090	22.306	24.347
9/30/2007 8:47	245820	4091	22.306	24.348
9/30/2007 8:48	245880	4092	22.306	24.345
9/30/2007 8:49	245940	4093	22.307	24.337
9/30/2007 8:50	246000	4094	22.306	24.335

9/30/2007 8:51	246060	4095	22.307	24.333
9/30/2007 8:52	246120	4096	22.306	24.332
9/30/2007 8:53	246180	4097	22.305	24.333
9/30/2007 8:54	246240	4098	22.304	24.334
9/30/2007 8:55	246300	4099	22.305	24.335
9/30/2007 8:56	246360	4100	22.304	24.331
9/30/2007 8:57	246420	4101	22.305	24.33
9/30/2007 8:58	246480	4102	22.306	24.328
9/30/2007 8:59	246540	4103	22.305	24.326
9/30/2007 9:00	246600	4104	22.304	24.326
9/30/2007 9:01	246660	4105	22.304	24.325
9/30/2007 9:02	246720	4106	22.304	24.333
9/30/2007 9:03	246780	4107	22.305	24.339
9/30/2007 9:04	246840	4108	22.304	24.336
9/30/2007 9:05	246900	4109	22.304	24.333
9/30/2007 9:06	246960	4110	22.303	24.33
9/30/2007 9:07	247020	4111	22.303	24.33
9/30/2007 9:08	247080	4112	22.303	24.332
9/30/2007 9:09	247140	4113	22.302	24.333
9/30/2007 9:10	247200	4114	22.303	24.326
9/30/2007 9:11	247260	4115	22.303	24.318
9/30/2007 9:12	247320	4116	22.304	24.317
9/30/2007 9:13	247380	4117	22.303	24.331
9/30/2007 9:14	247440	4118	22.303	24.333
9/30/2007 9:15	247500	4119	22.302	24.333
9/30/2007 9:16	247560	4120	22.302	24.334
9/30/2007 9:17	247620	4121	22.302	24.336
9/30/2007 9:18	247680	4122	22.302	24.325
9/30/2007 9:19	247740	4123	22.302	24.323
9/30/2007 9:20	247800	4124	22.301	24.32
9/30/2007 9:21	247860	4125	22.301	24.323
9/30/2007 9:22	247920	4126	22.3	24.332
9/30/2007 9:23	247980	4127	22.301	24.339
9/30/2007 9:24	248040	4128	22.3	24.348
9/30/2007 9:25	248100	4129	22.3	24.358
9/30/2007 9:26	248160	4130	22.3	24.359
9/30/2007 9:27	248220	4131	22.3	24.357
9/30/2007 9:28	248280	4132	22.301	24.347
9/30/2007 9:29	248340	4133	22.299	24.343
9/30/2007 9:30	248400	4134	22.3	24.335
9/30/2007 9:31	248460	4135	22.301	24.33
9/30/2007 9:32	248520	4136	22.3	24.326
9/30/2007 9:33	248580	4137	22.3	24.325
9/30/2007 9:34	248640	4138	22.299	24.328
9/30/2007 9:35	248700	4139	22.299	24.335
9/30/2007 9:36	248760	4140	22.299	24.335
9/30/2007 9:37	248820	4141	22.298	24.346
9/30/2007 9:38	248880	4142	22.298	24.35
9/30/2007 9:39	248940	4143	22.299	24.349
9/30/2007 9:40	249000	4144	22.298	24.35
9/30/2007 9:41	249060	4145	22.296	24.353
9/30/2007 9:42	249120	4146	22.298	24.35
9/30/2007 9:43	249180	4147	22.298	24.347
9/30/2007 9:44	249240	4148	22.298	24.343
9/30/2007 9:45	249300	4149	22.298	24.337
9/30/2007 9:46	249360	4150	22.298	24.338
9/30/2007 9:47	249420	4151	22.296	24.344
9/30/2007 9:48	249480	4152	22.296	24.352
9/30/2007 9:49	249540	4153	22.296	24.353
9/30/2007 9:50	249600	4154	22.297	24.353
9/30/2007 9:51	249660	4155	22.297	24.349
9/30/2007 9:52	249720	4156	22.296	24.345
9/30/2007 9:53	249780	4157	22.295	24.341
9/30/2007 9:54	249840	4158	22.296	24.339
9/30/2007 9:55	249900	4159	22.295	24.34
9/30/2007 9:56	249960	4160	22.296	24.334
9/30/2007 9:57	250020	4161	22.295	24.333
9/30/2007 9:58	250080	4162	22.295	24.335

9/30/2007 9:59	250140	4163	22.295	24.336
9/30/2007 10:00	250200	4164	22.293	24.339
9/30/2007 10:01	250260	4165	22.294	24.336
9/30/2007 10:02	250320	4166	22.296	24.325
9/30/2007 10:03	250380	4167	22.294	24.318
9/30/2007 10:04	250440	4168	22.295	24.321
9/30/2007 10:05	250500	4169	22.293	24.328
9/30/2007 10:06	250560	4170	22.294	24.335
9/30/2007 10:07	250620	4171	22.293	24.34
9/30/2007 10:08	250680	4172	22.292	24.352
9/30/2007 10:09	250740	4173	22.292	24.358
9/30/2007 10:10	250800	4174	22.292	24.362
9/30/2007 10:11	250860	4175	22.292	24.363
9/30/2007 10:12	250920	4176	22.292	24.357
9/30/2007 10:13	250980	4177	22.292	24.35
9/30/2007 10:14	251040	4178	22.292	24.345
9/30/2007 10:15	251100	4179	22.293	24.346
9/30/2007 10:16	251160	4180	22.291	24.346
9/30/2007 10:17	251220	4181	22.291	24.35
9/30/2007 10:18	251280	4182	22.289	24.355
9/30/2007 10:19	251340	4183	22.292	24.35
9/30/2007 10:20	251400	4184	22.291	24.343
9/30/2007 10:21	251460	4185	22.29	24.338
9/30/2007 10:22	251520	4186	22.29	24.342
9/30/2007 10:23	251580	4187	22.291	24.333
9/30/2007 10:24	251640	4188	22.291	24.333
9/30/2007 10:25	251700	4189	22.291	24.331
9/30/2007 10:26	251760	4190	22.291	24.322
9/30/2007 10:27	251820	4191	22.291	24.317
9/30/2007 10:28	251880	4192	22.292	24.314
9/30/2007 10:29	251940	4193	22.292	24.31
9/30/2007 10:30	252000	4194	22.292	24.306
9/30/2007 10:31	252060	4195	22.291	24.31
9/30/2007 10:32	252120	4196	22.29	24.311
9/30/2007 10:33	252180	4197	22.291	24.317
9/30/2007 10:34	252240	4198	22.29	24.318
9/30/2007 10:35	252300	4199	22.29	24.323
9/30/2007 10:36	252360	4200	22.29	24.326
9/30/2007 10:37	252420	4201	22.291	24.332
9/30/2007 10:38	252480	4202	22.29	24.341
9/30/2007 10:39	252540	4203	22.289	24.342
9/30/2007 10:40	252600	4204	22.291	24.344
9/30/2007 10:41	252660	4205	22.289	24.346
9/30/2007 10:42	252720	4206	22.288	24.344
9/30/2007 10:43	252780	4207	22.288	24.339
9/30/2007 10:44	252840	4208	22.287	24.336
9/30/2007 10:45	252900	4209	22.288	24.332
9/30/2007 10:46	252960	4210	22.286	24.332
9/30/2007 10:47	253020	4211	22.286	24.333
9/30/2007 10:48	253080	4212	22.285	24.337
9/30/2007 10:49	253140	4213	22.285	24.338
9/30/2007 10:50	253200	4214	22.285	24.338
9/30/2007 10:51	253260	4215	22.285	24.335
9/30/2007 10:52	253320	4216	22.285	24.331
9/30/2007 10:53	253380	4217	22.285	24.327
9/30/2007 10:54	253440	4218	22.285	24.323
9/30/2007 10:55	253500	4219	22.285	24.322
9/30/2007 10:56	253560	4220	22.285	24.322
9/30/2007 10:57	253620	4221	22.284	24.329
9/30/2007 10:58	253680	4222	22.283	24.327
9/30/2007 10:59	253740	4223	22.285	24.327
9/30/2007 11:00	253800	4224	22.284	24.326
9/30/2007 11:01	253860	4225	22.284	24.327
9/30/2007 11:02	253920	4226	22.285	24.322
9/30/2007 11:03	253980	4227	22.286	24.327
9/30/2007 11:04	254040	4228	22.283	24.334
9/30/2007 11:05	254100	4229	22.281	24.348
9/30/2007 11:06	254160	4230	22.282	24.352

9/30/2007 11:07	254220	4231	22.283	24.355
9/30/2007 11:08	254280	4232	22.28	24.352
9/30/2007 11:09	254340	4233	22.281	24.349
9/30/2007 11:10	254400	4234	22.281	24.339
9/30/2007 11:11	254460	4235	22.281	24.327
9/30/2007 11:12	254520	4236	22.281	24.328
9/30/2007 11:13	254580	4237	22.283	24.329
9/30/2007 11:14	254640	4238	22.281	24.331
9/30/2007 11:15	254700	4239	22.282	24.326
9/30/2007 11:16	254760	4240	22.281	24.323
9/30/2007 11:17	254820	4241	22.281	24.323
9/30/2007 11:18	254880	4242	22.281	24.322
9/30/2007 11:19	254940	4243	22.28	24.323
9/30/2007 11:20	255000	4244	22.28	24.322
9/30/2007 11:21	255060	4245	22.281	24.318
9/30/2007 11:22	255120	4246	22.279	24.32
9/30/2007 11:23	255180	4247	22.28	24.322
9/30/2007 11:24	255240	4248	22.281	24.328
9/30/2007 11:25	255300	4249	22.28	24.33
9/30/2007 11:26	255360	4250	22.279	24.325
9/30/2007 11:27	255420	4251	22.279	24.323
9/30/2007 11:28	255480	4252	22.28	24.319
9/30/2007 11:29	255540	4253	22.28	24.317
9/30/2007 11:30	255600	4254	22.279	24.316
9/30/2007 11:31	255660	4255	22.279	24.318
9/30/2007 11:32	255720	4256	22.279	24.314
9/30/2007 11:33	255780	4257	22.278	24.318
9/30/2007 11:34	255840	4258	22.278	24.323
9/30/2007 11:35	255900	4259	22.278	24.328
9/30/2007 11:36	255960	4260	22.276	24.335
9/30/2007 11:37	256020	4261	22.277	24.338
9/30/2007 11:38	256080	4262	22.276	24.346
9/30/2007 11:39	256140	4263	22.276	24.355
9/30/2007 11:40	256200	4264	22.277	24.358
9/30/2007 11:41	256260	4265	22.277	24.359
9/30/2007 11:42	256320	4266	22.277	24.347
9/30/2007 11:43	256380	4267	22.277	24.338
9/30/2007 11:44	256440	4268	22.279	24.332
9/30/2007 11:45	256500	4269	22.279	24.334
9/30/2007 11:46	256560	4270	22.277	24.328
9/30/2007 11:47	256620	4271	22.278	24.329
9/30/2007 11:48	256680	4272	22.275	24.323
9/30/2007 11:49	256740	4273	22.274	24.323
9/30/2007 11:50	256800	4274	22.276	24.33
9/30/2007 11:51	256860	4275	22.274	24.326
9/30/2007 11:52	256920	4276	22.275	24.329
9/30/2007 11:53	256980	4277	22.275	24.331
9/30/2007 11:54	257040	4278	22.274	24.343
9/30/2007 11:55	257100	4279	22.274	24.345
9/30/2007 11:56	257160	4280	22.276	24.349
9/30/2007 11:57	257220	4281	22.274	24.341
9/30/2007 11:58	257280	4282	22.276	24.342
9/30/2007 11:59	257340	4283	22.275	24.346
9/30/2007 12:00	257400	4284	22.273	24.348
9/30/2007 12:01	257460	4285	22.272	24.349
9/30/2007 12:02	257520	4286	22.271	24.355
9/30/2007 12:03	257580	4287	22.276	24.352
9/30/2007 12:04	257640	4288	22.276	24.349
9/30/2007 12:05	257700	4289	22.273	24.34
9/30/2007 12:06	257760	4290	22.272	24.334
9/30/2007 12:07	257820	4291	22.271	24.341
9/30/2007 12:08	257880	4292	22.272	24.337
9/30/2007 12:09	257940	4293	22.273	24.335
9/30/2007 12:10	258000	4294	22.271	24.329
9/30/2007 12:11	258060	4295	22.271	24.339
9/30/2007 12:12	258120	4296	22.272	24.345
9/30/2007 12:13	258180	4297	22.274	24.344
9/30/2007 12:14	258240	4298	22.272	24.341

9/30/2007 12:15	258300	4299			22.271	24.341
9/30/2007 12:16	258360	4300			22.27	24.339
9/30/2007 12:17	258420	4301			22.272	24.341
9/30/2007 12:18	258480	4302			22.27	24.346
9/30/2007 12:19	258540	4303			22.269	24.352
9/30/2007 12:20	258600	4304			22.271	24.356
9/30/2007 12:21	258660	4305			22.27	24.352
9/30/2007 12:22	258720	4306			22.27	24.338
9/30/2007 12:23	258780	4307			22.269	24.33
9/30/2007 12:24	258840	4308			22.271	24.324
9/30/2007 12:25	258900	4309			22.271	24.316
9/30/2007 12:26	258960	4310			22.27	24.312
9/30/2007 12:27	259020	4311			22.27	24.315
9/30/2007 12:28	259080	4312			22.271	24.319
9/30/2007 12:29	259140	4313			22.272	24.326
9/30/2007 12:30	259200	4314			22.271	24.337
9/30/2007 12:31	259260	4315			22.268	24.347
9/30/2007 12:32	259320	4316			22.266	24.348
9/30/2007 12:33	259380	4317			22.267	24.348
9/30/2007 12:34	259440	4318			22.266	24.343
9/30/2007 12:35	259500	4319	t/to		22.269	24.343
9/30/2007 12:36	259560	4320			22.271	24.337
9/30/2007 12:37	259620	4321		4321	22.267	24.33
9/30/2007 12:38	259680	4322		2161	22.267	24.329
9/30/2007 12:39	259740	4323		1441	22.267	24.33
9/30/2007 12:40	259800	4324		1081	22.267	24.325
9/30/2007 12:41	259860	4325		865	22.264	24.33
9/30/2007 12:42	259920	4326		721	22.265	24.336
9/30/2007 12:43	259980	4327		618	22.265	24.344
9/30/2007 12:44	260040	4328		541	22.264	24.349
9/30/2007 12:45	260100	4329		481	22.266	24.357
9/30/2007 12:46	260160	4330		433	22.268	24.352
9/30/2007 12:47	260220	4331		394	22.267	24.352
9/30/2007 12:48	260280	4332		361	22.268	24.347
9/30/2007 12:49	260340	4333		333	22.265	24.346
9/30/2007 12:50	260400	4334		310	22.264	24.35
9/30/2007 12:51	260460	4335		289	22.264	24.35
9/30/2007 12:52	260520	4336		271	22.262	24.35
9/30/2007 12:53	260580	4337		255	22.265	24.35
9/30/2007 12:54	260640	4338		241	22.262	24.355
9/30/2007 12:55	260700	4339		228	22.264	24.352
9/30/2007 12:56	260760	4340		217	22.262	24.342
9/30/2007 12:57	260820	4341		207	22.263	24.34
9/30/2007 12:58	260880	4342		197	22.266	24.34
9/30/2007 12:59	260940	4343		189	22.263	24.344
9/30/2007 13:00	261000	4344		181	22.263	24.344
9/30/2007 13:01	261060	4345		174	22.263	24.34
9/30/2007 13:02	261120	4346		167	22.261	24.336
9/30/2007 13:03	261180	4347		161	22.263	24.325
9/30/2007 13:04	261240	4348		155	22.264	24.321
9/30/2007 13:05	261300	4349		150	22.262	24.327
9/30/2007 13:06	261360	4350		145	22.262	24.335
9/30/2007 13:07	261420	4351		140	22.264	24.335
9/30/2007 13:08	261480	4352		136	22.261	24.339
9/30/2007 13:09	261540	4353		132	22.263	24.337
9/30/2007 13:10	261600	4354		128	22.262	24.334
9/30/2007 13:11	261660	4355		124	22.261	24.334
9/30/2007 13:12	261720	4356		121	22.262	24.333
9/30/2007 13:13	261780	4357		118	22.263	24.338
9/30/2007 13:14	261840	4358		115	22.261	24.336
9/30/2007 13:15	261900	4359		112	22.262	24.339
9/30/2007 13:16	261960	4360		109	22.262	24.341
9/30/2007 13:17	262020	4361		106	22.264	24.347
9/30/2007 13:18	262080	4362		104	22.263	24.353
9/30/2007 13:19	262140	4363		101	22.262	24.354
9/30/2007 13:20	262200	4364		99	22.261	24.346
9/30/2007 13:21	262260	4365		97	22.259	24.335
9/30/2007 13:22	262320	4366		95	22.259	24.342

9/30/2007 13:23	262380	4367	93	22.26	24.336
9/30/2007 13:24	262440	4368	91	22.26	24.332
9/30/2007 13:25	262500	4369	89	22.262	24.329
9/30/2007 13:26	262560	4370	87	22.263	24.334
9/30/2007 13:27	262620	4371	86	22.264	24.337
9/30/2007 13:28	262680	4372	84	22.264	24.334
9/30/2007 13:29	262740	4373	83	22.264	24.325
9/30/2007 13:30	262800	4374	81	22.263	24.32
9/30/2007 13:31	262860	4375	80	22.263	24.319
9/30/2007 13:32	262920	4376	78	22.261	24.319
9/30/2007 13:33	262980	4377	77	22.259	24.326
9/30/2007 13:34	263040	4378	75	22.257	24.329
9/30/2007 13:35	263100	4379	74	22.26	24.331
9/30/2007 13:36	263160	4380	73	22.261	24.329
9/30/2007 13:37	263220	4381	72	22.26	24.336
9/30/2007 13:38	263280	4382	71	22.259	24.337
9/30/2007 13:39	263340	4383	70	22.258	24.337
9/30/2007 13:40	263400	4384	69	22.261	24.343
9/30/2007 13:41	263460	4385	67	22.259	24.34
9/30/2007 13:42	263520	4386	66	22.257	24.326
9/30/2007 13:43	263580	4387	65	22.258	24.319
9/30/2007 13:44	263640	4388	65	22.257	24.317
9/30/2007 13:45	263700	4389	64	22.258	24.321
9/30/2007 13:46	263760	4390	63	22.258	24.328
9/30/2007 13:47	263820	4391	62	22.257	24.331
9/30/2007 13:48	263880	4392	61	22.257	24.333
9/30/2007 13:49	263940	4393	60	22.26	24.337
9/30/2007 13:50	264000	4394	59	22.259	24.339
9/30/2007 13:51	264060	4395	59	22.259	24.34
9/30/2007 13:52	264120	4396	58	22.259	24.339
9/30/2007 13:53	264180	4397	57	22.259	24.337
9/30/2007 13:54	264240	4398	56	22.257	24.336
9/30/2007 13:55	264300	4399	56	22.26	24.339
9/30/2007 13:56	264360	4400	55	22.257	24.343
9/30/2007 13:57	264420	4401	54	22.257	24.35
9/30/2007 13:58	264480	4402	54	22.258	24.352
9/30/2007 13:59	264540	4403	53	22.258	24.349
9/30/2007 14:00	264600	4404	52	22.256	24.349
9/30/2007 14:01	264660	4405	52	22.256	24.347
9/30/2007 14:02	264720	4406	51	22.26	24.346
9/30/2007 14:03	264780	4407	51	22.259	24.346
9/30/2007 14:04	264840	4408	50	22.255	24.348
9/30/2007 14:05	264900	4409	50	22.257	24.346
9/30/2007 14:06	264960	4410	49	22.254	24.383
9/30/2007 14:07	265020	4411	48	22.257	24.335
9/30/2007 15:07	268620	4471	30	22.253	24.351
9/30/2007 15:08	268680	4472	29	22.254	24.35
9/30/2007 15:09	268740	4473	29	22.253	24.346
9/30/2007 15:10	268800	4474	29	22.257	24.339
9/30/2007 15:11	268860	4475	29	22.256	24.335
9/30/2007 15:12	268920	4476	29	22.253	24.332
9/30/2007 15:13	268980	4477	29	22.257	24.328
9/30/2007 15:14	269040	4478	28	22.256	24.329
9/30/2007 15:15	269100	4479	28	22.254	24.333
9/30/2007 15:16	269160	4480	28	22.252	24.338
9/30/2007 15:17	269220	4481	28	22.252	24.338
9/30/2007 15:18	269280	4482	28	22.257	24.336
9/30/2007 15:19	269340	4483	28	22.257	24.337
9/30/2007 15:20	269400	4484	27	22.253	24.34
9/30/2007 15:21	269460	4485	27	22.254	24.345
9/30/2007 15:22	269520	4486	27	22.253	24.34
9/30/2007 15:23	269580	4487	27	22.252	24.338
9/30/2007 15:24	269640	4488	27	22.253	24.331
9/30/2007 15:25	269700	4489	27	22.253	24.333
9/30/2007 15:26	269760	4490	26	22.253	24.33
9/30/2007 15:27	269820	4491	26	22.255	24.335
9/30/2007 15:28	269880	4492	26	22.254	24.332
9/30/2007 15:29	269940	4493	26	22.253	24.33

9/30/2007 15:30	270000	4494	26	22.256	24.327
9/30/2007 15:31	270060	4495	26	22.252	24.323
9/30/2007 15:32	270120	4496	26	22.251	24.327
9/30/2007 15:33	270180	4497	25	22.252	24.334
9/30/2007 15:34	270240	4498	25	22.253	24.337
9/30/2007 15:35	270300	4499	25	22.251	24.342
9/30/2007 15:36	270360	4500	25	22.255	24.344
9/30/2007 15:37	270420	4501	25	22.254	24.348
9/30/2007 15:38	270480	4502	25	22.252	24.342
9/30/2007 15:39	270540	4503	25	22.253	24.341
9/30/2007 15:40	270600	4504	24	22.257	24.343
9/30/2007 15:41	270660	4505	24	22.256	24.338
9/30/2007 15:42	270720	4506	24	22.255	24.331
9/30/2007 15:43	270780	4507	24	22.254	24.325
9/30/2007 15:44	270840	4508	24	22.253	24.325
9/30/2007 15:45	270900	4509	24	22.251	24.323
9/30/2007 15:46	270960	4510	24	22.251	24.321
9/30/2007 15:47	271020	4511	24	22.253	24.313
9/30/2007 15:48	271080	4512	24	22.257	24.307
9/30/2007 15:49	271140	4513	23	22.257	24.307
9/30/2007 15:50	271200	4514	23	22.254	24.312
9/30/2007 15:51	271260	4515	23	22.254	24.314
9/30/2007 15:52	271320	4516	23	22.255	24.318
9/30/2007 15:53	271380	4517	23	22.255	24.316
9/30/2007 15:54	271440	4518	23	22.254	24.316
9/30/2007 15:55	271500	4519	23	22.255	24.32
9/30/2007 15:56	271560	4520	23	22.252	24.321
9/30/2007 15:57	271620	4521	22	22.254	24.325
9/30/2007 15:58	271680	4522	22	22.255	24.327
9/30/2007 15:59	271740	4523	22	22.254	24.329
9/30/2007 16:00	271800	4524	22	22.253	24.332
9/30/2007 16:01	271860	4525	22	22.253	24.335
9/30/2007 16:02	271920	4526	22	22.252	24.335
9/30/2007 16:03	271980	4527	22	22.252	24.339
9/30/2007 16:04	272040	4528	22	22.251	24.34
9/30/2007 16:05	272100	4529	22	22.251	24.338
9/30/2007 16:06	272160	4530	22	22.25	24.335
9/30/2007 16:07	272220	4531	21	22.249	24.341
9/30/2007 16:08	272280	4532	21	22.25	24.35
9/30/2007 16:09	272340	4533	21	22.253	24.344
9/30/2007 16:10	272400	4534	21	22.252	24.334
9/30/2007 16:11	272460	4535	21	22.252	24.329
9/30/2007 16:12	272520	4536	21	22.252	24.332
9/30/2007 16:13	272580	4537	21	22.253	24.332
9/30/2007 16:14	272640	4538	21	22.252	24.34
9/30/2007 16:15	272700	4539	21	22.252	24.346
9/30/2007 16:16	272760	4540	21	22.251	24.352
9/30/2007 16:17	272820	4541	21	22.253	24.352
9/30/2007 16:18	272880	4542	20	22.25	24.352
9/30/2007 16:19	272940	4543	20	22.25	24.358
9/30/2007 16:20	273000	4544	20	22.251	24.355
9/30/2007 16:21	273060	4545	20	22.251	24.353
9/30/2007 16:22	273120	4546	20	22.251	24.352
9/30/2007 16:23	273180	4547	20	22.252	24.345
9/30/2007 16:24	273240	4548	20	22.252	24.343
9/30/2007 16:25	273300	4549	20	22.252	24.338
9/30/2007 16:26	273360	4550	20	22.252	24.344
9/30/2007 16:27	273420	4551	20	22.252	24.344
9/30/2007 16:28	273480	4552	20	22.25	24.334
9/30/2007 16:29	273540	4553	20	22.253	24.32
9/30/2007 16:30	273600	4554	19	22.254	24.317
9/30/2007 16:31	273660	4555	19	22.254	24.322
9/30/2007 16:32	273720	4556	19	22.252	24.329
9/30/2007 16:33	273780	4557	19	22.251	24.342
9/30/2007 16:34	273840	4558	19	22.253	24.349
9/30/2007 16:35	273900	4559	19	22.251	24.348
9/30/2007 16:36	273960	4560	19	22.25	24.35
9/30/2007 16:37	274020	4561	19	22.249	24.352

9/30/2007 16:38	274080	4562	19	22.251	24.359
9/30/2007 16:39	274140	4563	19	22.251	24.357
9/30/2007 16:40	274200	4564	19	22.253	24.354
9/30/2007 16:41	274260	4565	19	22.251	24.349
9/30/2007 16:42	274320	4566	19	22.253	24.344
9/30/2007 16:43	274380	4567	18	22.252	24.336
9/30/2007 16:44	274440	4568	18	22.25	24.339
9/30/2007 16:45	274500	4569	18	22.25	24.342
9/30/2007 16:46	274560	4570	18	22.25	24.343
9/30/2007 16:47	274620	4571	18	22.249	24.345
9/30/2007 16:48	274680	4572	18	22.25	24.353
9/30/2007 16:49	274740	4573	18	22.251	24.36
9/30/2007 16:50	274800	4574	18	22.251	24.364
9/30/2007 16:51	274860	4575	18	22.249	24.366
9/30/2007 16:52	274920	4576	18	22.249	24.36
9/30/2007 16:53	274980	4577	18	22.25	24.362
9/30/2007 16:54	275040	4578	18	22.249	24.361
9/30/2007 16:55	275100	4579	18	22.251	24.366
9/30/2007 16:56	275160	4580	18	22.251	24.363
9/30/2007 16:57	275220	4581	18	22.251	24.359
9/30/2007 16:58	275280	4582	17	22.25	24.356
9/30/2007 16:59	275340	4583	17	22.249	24.355
9/30/2007 17:00	275400	4584	17	22.251	24.352
9/30/2007 17:01	275460	4585	17	22.252	24.349
9/30/2007 17:02	275520	4586	17	22.252	24.344
9/30/2007 17:03	275580	4587	17	22.25	24.334
9/30/2007 17:04	275640	4588	17	22.252	24.325
9/30/2007 17:05	275700	4589	17	22.251	24.319
9/30/2007 17:06	275760	4590	17	22.249	24.329
9/30/2007 17:07	275820	4591	17	22.249	24.335
9/30/2007 17:08	275880	4592	17	22.25	24.339
9/30/2007 17:09	275940	4593	17	22.251	24.338
9/30/2007 17:10	276000	4594	17	22.25	24.337
9/30/2007 17:11	276060	4595	17	22.25	24.336
9/30/2007 17:12	276120	4596	17	22.252	24.338
9/30/2007 17:13	276180	4597	17	22.252	24.339
9/30/2007 17:14	276240	4598	17	22.252	24.347
9/30/2007 17:15	276300	4599	16	22.25	24.348
9/30/2007 17:16	276360	4600	16	22.25	24.348
9/30/2007 17:17	276420	4601	16	22.25	24.35
9/30/2007 17:18	276480	4602	16	22.251	24.349
9/30/2007 17:19	276540	4603	16	22.251	24.35
9/30/2007 17:20	276600	4604	16	22.252	24.34
9/30/2007 17:21	276660	4605	16	22.252	24.332
9/30/2007 17:22	276720	4606	16	22.252	24.328
9/30/2007 17:23	276780	4607	16	22.251	24.329
9/30/2007 17:24	276840	4608	16	22.251	24.33
9/30/2007 17:25	276900	4609	16	22.251	24.332
9/30/2007 17:26	276960	4610	16	22.252	24.333
9/30/2007 17:27	277020	4611	16	22.251	24.339
9/30/2007 17:28	277080	4612	16	22.25	24.345
9/30/2007 17:29	277140	4613	16	22.249	24.346
9/30/2007 17:30	277200	4614	16	22.249	24.348
9/30/2007 17:31	277260	4615	16	22.25	24.337
9/30/2007 17:32	277320	4616	16	22.251	24.333
9/30/2007 17:33	277380	4617	16	22.251	24.323
9/30/2007 17:34	277440	4618	15	22.251	24.323
9/30/2007 17:35	277500	4619	15	22.25	24.321
9/30/2007 17:36	277560	4620	15	22.25	24.335
9/30/2007 17:37	277620	4621	15	22.251	24.339
9/30/2007 17:38	277680	4622	15	22.251	24.346
9/30/2007 17:39	277740	4623	15	22.251	24.342
9/30/2007 17:40	277800	4624	15	22.251	24.338
9/30/2007 17:41	277860	4625	15	22.251	24.333
9/30/2007 17:42	277920	4626	15	22.251	24.329
9/30/2007 17:43	277980	4627	15	22.25	24.325
9/30/2007 17:44	278040	4628	15	22.25	24.329
9/30/2007 17:45	278100	4629	15	22.249	24.331

9/30/2007 17:46	278160	4630	15	22.251	24.325
9/30/2007 17:47	278220	4631	15	22.251	24.322
9/30/2007 17:48	278280	4632	15	22.252	24.317
9/30/2007 17:49	278340	4633	15	22.251	24.315
9/30/2007 17:50	278400	4634	15	22.251	24.309
9/30/2007 17:51	278460	4635	15	22.251	24.315
9/30/2007 17:52	278520	4636	15	22.25	24.325
9/30/2007 17:53	278580	4637	15	22.25	24.333
9/30/2007 17:54	278640	4638	15	22.25	24.334
9/30/2007 17:55	278700	4639	15	22.251	24.33
9/30/2007 17:56	278760	4640	15	22.25	24.326
9/30/2007 17:57	278820	4641	14	22.249	24.322
9/30/2007 17:58	278880	4642	14	22.25	24.321
9/30/2007 17:59	278940	4643	14	22.25	24.312
9/30/2007 18:00	279000	4644	14	22.251	24.307
9/30/2007 18:01	279060	4645	14	22.251	24.31
9/30/2007 18:02	279120	4646	14	22.25	24.312
9/30/2007 18:03	279180	4647	14	22.25	24.319
9/30/2007 18:04	279240	4648	14	22.25	24.32
9/30/2007 18:05	279300	4649	14	22.25	24.325
9/30/2007 18:06	279360	4650	14	22.251	24.321
9/30/2007 18:07	279420	4651	14	22.25	24.321
9/30/2007 18:08	279480	4652	14	22.251	24.321
9/30/2007 18:09	279540	4653	14	22.25	24.319
9/30/2007 18:10	279600	4654	14	22.251	24.322
9/30/2007 18:11	279660	4655	14	22.25	24.32
9/30/2007 18:12	279720	4656	14	22.251	24.321
9/30/2007 18:13	279780	4657	14	22.251	24.323
9/30/2007 18:14	279840	4658	14	22.25	24.334
9/30/2007 18:15	279900	4659	14	22.25	24.335
9/30/2007 18:16	279960	4660	14	22.25	24.33
9/30/2007 18:17	280020	4661	14	22.25	24.328
9/30/2007 18:18	280080	4662	14	22.25	24.328
9/30/2007 18:19	280140	4663	14	22.251	24.335
9/30/2007 18:20	280200	4664	14	22.25	24.331
9/30/2007 18:21	280260	4665	14	22.249	24.325
9/30/2007 18:22	280320	4666	13	22.25	24.32
9/30/2007 18:23	280380	4667	13	22.251	24.319
9/30/2007 18:24	280440	4668	13	22.251	24.323
9/30/2007 18:25	280500	4669	13	22.25	24.327
9/30/2007 18:26	280560	4670	13	22.25	24.33
9/30/2007 18:27	280620	4671	13	22.25	24.332
9/30/2007 18:28	280680	4672	13	22.249	24.338
9/30/2007 18:29	280740	4673	13	22.25	24.345
9/30/2007 18:30	280800	4674	13	22.251	24.339
9/30/2007 18:31	280860	4675	13	22.249	24.335
9/30/2007 18:32	280920	4676	13	22.25	24.335
9/30/2007 18:33	280980	4677	13	22.249	24.339
9/30/2007 18:34	281040	4678	13	22.25	24.34
9/30/2007 18:35	281100	4679	13	22.25	24.335
9/30/2007 18:36	281160	4680	13	22.25	24.329
9/30/2007 18:37	281220	4681	13	22.25	24.338
9/30/2007 18:38	281280	4682	13	22.251	24.333
9/30/2007 18:39	281340	4683	13	22.25	24.328
9/30/2007 18:40	281400	4684	13	22.251	24.328
9/30/2007 18:41	281460	4685	13	22.25	24.326
9/30/2007 18:42	281520	4686	13	22.251	24.326
9/30/2007 18:43	281580	4687	13	22.251	24.324
9/30/2007 18:44	281640	4688	13	22.25	24.327
9/30/2007 18:45	281700	4689	13	22.25	24.337
9/30/2007 18:46	281760	4690	13	22.248	24.343
9/30/2007 18:47	281820	4691	13	22.249	24.347
9/30/2007 18:48	281880	4692	13	22.25	24.343
9/30/2007 18:49	281940	4693	13	22.251	24.34
9/30/2007 18:50	282000	4694	13	22.25	24.328
9/30/2007 18:51	282060	4695	13	22.249	24.335
9/30/2007 18:52	282120	4696	12	22.25	24.337
9/30/2007 18:53	282180	4697	12	22.249	24.348

9/30/2007 18:54	282240	4698	12	22.249	24.351
9/30/2007 18:55	282300	4699	12	22.25	24.349
9/30/2007 18:56	282360	4700	12	22.251	24.338
9/30/2007 18:57	282420	4701	12	22.251	24.327
9/30/2007 18:58	282480	4702	12	22.251	24.325
9/30/2007 18:59	282540	4703	12	22.251	24.326
9/30/2007 19:00	282600	4704	12	22.25	24.325
9/30/2007 19:01	282660	4705	12	22.251	24.327
9/30/2007 19:02	282720	4706	12	22.25	24.326
9/30/2007 19:03	282780	4707	12	22.249	24.332
9/30/2007 19:04	282840	4708	12	22.249	24.33
9/30/2007 19:05	282900	4709	12	22.249	24.326
9/30/2007 19:06	282960	4710	12	22.25	24.325
9/30/2007 19:07	283020	4711	12	22.25	24.318
9/30/2007 19:08	283080	4712	12	22.249	24.317
9/30/2007 19:09	283140	4713	12	22.249	24.309
9/30/2007 19:10	283200	4714	12	22.25	24.309
9/30/2007 19:11	283260	4715	12	22.25	24.306
9/30/2007 19:12	283320	4716	12	22.25	24.32
9/30/2007 19:13	283380	4717	12	22.25	24.323
9/30/2007 19:14	283440	4718	12	22.249	24.318
9/30/2007 19:15	283500	4719	12	22.25	24.316
9/30/2007 19:16	283560	4720	12	22.25	24.316
9/30/2007 19:17	283620	4721	12	22.251	24.317
9/30/2007 19:18	283680	4722	12	22.251	24.319
9/30/2007 19:19	283740	4723	12	22.251	24.314
9/30/2007 19:20	283800	4724	12	22.25	24.311
9/30/2007 19:21	283860	4725	12	22.25	24.304
9/30/2007 19:22	283920	4726	12	22.252	24.307
9/30/2007 19:23	283980	4727	12	22.25	24.313
9/30/2007 19:24	284040	4728	12	22.252	24.317
9/30/2007 19:25	284100	4729	12	22.25	24.316
9/30/2007 19:26	284160	4730	12	22.249	24.321
9/30/2007 19:27	284220	4731	12	22.248	24.335
9/30/2007 19:28	284280	4732	11	22.249	24.348
9/30/2007 19:29	284340	4733	11	22.25	24.353
9/30/2007 19:30	284400	4734	11	22.248	24.354
9/30/2007 19:31	284460	4735	11	22.25	24.35
9/30/2007 19:32	284520	4736	11	22.249	24.342
9/30/2007 19:33	284580	4737	11	22.249	24.335
9/30/2007 19:34	284640	4738	11	22.248	24.332
9/30/2007 19:35	284700	4739	11	22.25	24.331
9/30/2007 19:36	284760	4740	11	22.25	24.326
9/30/2007 19:37	284820	4741	11	22.249	24.329
9/30/2007 19:38	284880	4742	11	22.249	24.33
9/30/2007 19:39	284940	4743	11	22.249	24.335
9/30/2007 19:40	285000	4744	11	22.248	24.344
9/30/2007 19:41	285060	4745	11	22.249	24.35
9/30/2007 19:42	285120	4746	11	22.25	24.347
9/30/2007 19:43	285180	4747	11	22.249	24.347
9/30/2007 19:44	285240	4748	11	22.25	24.34
9/30/2007 19:45	285300	4749	11	22.249	24.338
9/30/2007 19:46	285360	4750	11	22.25	24.334
9/30/2007 19:47	285420	4751	11	22.25	24.335
9/30/2007 19:48	285480	4752	11	22.25	24.335
9/30/2007 19:49	285540	4753	11	22.249	24.33
9/30/2007 19:50	285600	4754	11	22.25	24.333
9/30/2007 19:51	285660	4755	11	22.251	24.331
9/30/2007 19:52	285720	4756	11	22.25	24.329
9/30/2007 19:53	285780	4757	11	22.25	24.329
9/30/2007 19:54	285840	4758	11	22.25	24.329
9/30/2007 19:55	285900	4759	11	22.249	24.334
9/30/2007 19:56	285960	4760	11	22.248	24.347
9/30/2007 19:57	286020	4761	11	22.25	24.35
9/30/2007 19:58	286080	4762	11	22.249	24.341
9/30/2007 19:59	286140	4763	11	22.25	24.339
9/30/2007 20:00	286200	4764	11	22.249	24.347
9/30/2007 20:01	286260	4765	11	22.25	24.35

9/30/2007 20:02	286320	4766	11	22.249	24.345
9/30/2007 20:03	286380	4767	11	22.249	24.342
9/30/2007 20:04	286440	4768	11	22.25	24.339
9/30/2007 20:05	286500	4769	11	22.25	24.337
9/30/2007 20:06	286560	4770	11	22.251	24.329
9/30/2007 20:07	286620	4771	11	22.251	24.327
9/30/2007 20:08	286680	4772	11	22.25	24.333
9/30/2007 20:09	286740	4773	11	22.25	24.341
9/30/2007 20:10	286800	4774	11	22.249	24.344
9/30/2007 20:11	286860	4775	10	22.25	24.344
9/30/2007 20:12	286920	4776	10	22.25	24.341
9/30/2007 20:13	286980	4777	10	22.249	24.339
9/30/2007 20:14	287040	4778	10	22.25	24.337
9/30/2007 20:15	287100	4779	10	22.25	24.339
9/30/2007 20:16	287160	4780	10	22.249	24.34
9/30/2007 20:17	287220	4781	10	22.249	24.339
9/30/2007 20:18	287280	4782	10	22.248	24.339
9/30/2007 20:19	287340	4783	10	22.25	24.337
9/30/2007 20:20	287400	4784	10	22.251	24.338
9/30/2007 20:21	287460	4785	10	22.25	24.331
9/30/2007 20:22	287520	4786	10	22.25	24.328
9/30/2007 20:23	287580	4787	10	22.25	24.327
9/30/2007 20:24	287640	4788	10	22.251	24.331
9/30/2007 20:25	287700	4789	10	22.25	24.333
9/30/2007 20:26	287760	4790	10	22.251	24.331
9/30/2007 20:27	287820	4791	10	22.251	24.328
9/30/2007 20:28	287880	4792	10	22.251	24.322
9/30/2007 20:29	287940	4793	10	22.25	24.314
9/30/2007 20:30	288000	4794	10	22.251	24.307
9/30/2007 20:31	288060	4795	10	22.251	24.311
9/30/2007 20:32	288120	4796	10	22.251	24.31
9/30/2007 20:33	288180	4797	10	22.251	24.32
9/30/2007 20:34	288240	4798	10	22.249	24.325
9/30/2007 20:35	288300	4799	10	22.25	24.329
9/30/2007 20:36	288360	4800	10	22.249	24.332
9/30/2007 20:37	288420	4801	10	22.25	24.333
9/30/2007 20:38	288480	4802	10	22.25	24.327
9/30/2007 20:39	288540	4803	10	22.25	24.325
9/30/2007 20:40	288600	4804	10	22.251	24.325
9/30/2007 20:41	288660	4805	10	22.251	24.331
9/30/2007 20:42	288720	4806	10	22.249	24.333
9/30/2007 20:43	288780	4807	10	22.25	24.344
9/30/2007 20:44	288840	4808	10	22.249	24.35
9/30/2007 20:45	288900	4809	10	22.249	24.353
9/30/2007 20:46	288960	4810	10	22.249	24.351
9/30/2007 20:47	289020	4811	10	22.25	24.345
9/30/2007 20:48	289080	4812	10	22.249	24.343
9/30/2007 20:49	289140	4813	10	22.25	24.342
9/30/2007 20:50	289200	4814	10	22.251	24.341
9/30/2007 20:51	289260	4815	10	22.25	24.34
9/30/2007 20:52	289320	4816	10	22.251	24.334
9/30/2007 20:53	289380	4817	10	22.25	24.338
9/30/2007 20:54	289440	4818	10	22.25	24.329
9/30/2007 20:55	289500	4819	10	22.251	24.329
9/30/2007 20:56	289560	4820	10	22.25	24.324
9/30/2007 20:57	289620	4821	10	22.251	24.325
9/30/2007 20:58	289680	4822	10	22.25	24.325
9/30/2007 20:59	289740	4823	10	22.25	24.336
9/30/2007 21:00	289800	4824	10	22.25	24.348
9/30/2007 21:01	289860	4825	10	22.249	24.354
9/30/2007 21:02	289920	4826	10	22.25	24.359
9/30/2007 21:03	289980	4827	10	22.249	24.358
9/30/2007 21:04	290040	4828	10	22.25	24.349
9/30/2007 21:05	290100	4829	9	22.249	24.345
9/30/2007 21:06	290160	4830	9	22.251	24.348
9/30/2007 21:07	290220	4831	9	22.25	24.342
9/30/2007 21:08	290280	4832	9	22.251	24.336
9/30/2007 21:09	290340	4833	9	22.25	24.327

9/30/2007 21:10	290400	4834	9	22.25	24.325
9/30/2007 21:11	290460	4835	9	22.249	24.327
9/30/2007 21:12	290520	4836	9	22.25	24.33
9/30/2007 21:13	290580	4837	9	22.25	24.327
9/30/2007 21:14	290640	4838	9	22.249	24.331
9/30/2007 21:15	290700	4839	9	22.251	24.328
9/30/2007 21:16	290760	4840	9	22.251	24.33
9/30/2007 21:17	290820	4841	9	22.25	24.331
9/30/2007 21:18	290880	4842	9	22.25	24.335
9/30/2007 21:19	290940	4843	9	22.251	24.332
9/30/2007 21:20	291000	4844	9	22.251	24.339
9/30/2007 21:21	291060	4845	9	22.249	24.344
9/30/2007 21:22	291120	4846	9	22.249	24.347
9/30/2007 21:23	291180	4847	9	22.249	24.352
9/30/2007 21:24	291240	4848	9	22.249	24.353
9/30/2007 21:25	291300	4849	9	22.251	24.346
9/30/2007 21:26	291360	4850	9	22.251	24.352
9/30/2007 21:27	291420	4851	9	22.252	24.344
9/30/2007 21:28	291480	4852	9	22.25	24.344
9/30/2007 21:29	291540	4853	9	22.25	24.346
9/30/2007 21:30	291600	4854	9	22.25	24.345
9/30/2007 21:31	291660	4855	9	22.251	24.347
9/30/2007 21:32	291720	4856	9	22.25	24.344
9/30/2007 21:33	291780	4857	9	22.251	24.337
9/30/2007 21:34	291840	4858	9	22.25	24.326
9/30/2007 21:35	291900	4859	9	22.252	24.324
9/30/2007 21:36	291960	4860	9	22.249	24.336
9/30/2007 21:37	292020	4861	9	22.25	24.346
9/30/2007 21:38	292080	4862	9	22.25	24.349
9/30/2007 21:39	292140	4863	9	22.251	24.353
9/30/2007 21:40	292200	4864	9	22.249	24.35
9/30/2007 21:41	292260	4865	9	22.251	24.339
9/30/2007 21:42	292320	4866	9	22.251	24.328
9/30/2007 21:43	292380	4867	9	22.25	24.326
9/30/2007 21:44	292440	4868	9	22.25	24.326
9/30/2007 21:45	292500	4869	9	22.25	24.332
9/30/2007 21:46	292560	4870	9	22.251	24.333
9/30/2007 21:47	292620	4871	9	22.25	24.338
9/30/2007 21:48	292680	4872	9	22.25	24.337
9/30/2007 21:49	292740	4873	9	22.249	24.342
9/30/2007 21:50	292800	4874	9	22.25	24.342
9/30/2007 21:51	292860	4875	9	22.251	24.339
9/30/2007 21:52	292920	4876	9	22.249	24.331
9/30/2007 21:53	292980	4877	9	22.25	24.323
9/30/2007 21:54	293040	4878	9	22.251	24.327
9/30/2007 21:55	293100	4879	9	22.251	24.325
9/30/2007 21:56	293160	4880	9	22.251	24.324
9/30/2007 21:57	293220	4881	9	22.252	24.317
9/30/2007 21:58	293280	4882	9	22.252	24.316
9/30/2007 21:59	293340	4883	9	22.252	24.313
9/30/2007 22:00	293400	4884	9	22.251	24.31
9/30/2007 22:01	293460	4885	9	22.251	24.309
9/30/2007 22:02	293520	4886	9	22.251	24.309
9/30/2007 22:03	293580	4887	9	22.251	24.316
9/30/2007 22:04	293640	4888	9	22.251	24.318
9/30/2007 22:05	293700	4889	9	22.251	24.317
9/30/2007 22:06	293760	4890	9	22.252	24.32
9/30/2007 22:07	293820	4891	9	22.251	24.315
9/30/2007 22:08	293880	4892	9	22.251	24.312
9/30/2007 22:09	293940	4893	9	22.25	24.306
9/30/2007 22:10	294000	4894	9	22.251	24.309
9/30/2007 22:11	294060	4895	9	22.25	24.314
9/30/2007 22:12	294120	4896	9	22.25	24.318
9/30/2007 22:13	294180	4897	8	22.251	24.32
9/30/2007 22:14	294240	4898	8	22.252	24.326
9/30/2007 22:15	294300	4899	8	22.252	24.322
9/30/2007 22:16	294360	4900	8	22.251	24.331
9/30/2007 22:17	294420	4901	8	22.251	24.341

9/30/2007 22:18	294480	4902	8	22.25	24.336
9/30/2007 22:19	294540	4903	8	22.252	24.341
9/30/2007 22:20	294600	4904	8	22.251	24.339
9/30/2007 22:21	294660	4905	8	22.251	24.336
9/30/2007 22:22	294720	4906	8	22.251	24.332
9/30/2007 22:23	294780	4907	8	22.251	24.33
9/30/2007 22:24	294840	4908	8	22.25	24.328
9/30/2007 22:25	294900	4909	8	22.251	24.327
9/30/2007 22:26	294960	4910	8	22.251	24.325
9/30/2007 22:27	295020	4911	8	22.252	24.322
9/30/2007 22:28	295080	4912	8	22.25	24.318
9/30/2007 22:29	295140	4913	8	22.251	24.313
9/30/2007 22:30	295200	4914	8	22.251	24.309
9/30/2007 22:31	295260	4915	8	22.252	24.316
9/30/2007 22:32	295320	4916	8	22.252	24.32
9/30/2007 22:33	295380	4917	8	22.251	24.324
9/30/2007 22:34	295440	4918	8	22.25	24.329
9/30/2007 22:35	295500	4919	8	22.25	24.328
9/30/2007 22:36	295560	4920	8	22.251	24.325
9/30/2007 22:37	295620	4921	8	22.251	24.322
9/30/2007 22:38	295680	4922	8	22.252	24.323
9/30/2007 22:39	295740	4923	8	22.252	24.327
9/30/2007 22:40	295800	4924	8	22.25	24.331
9/30/2007 22:41	295860	4925	8	22.251	24.331
9/30/2007 22:42	295920	4926	8	22.251	24.33
9/30/2007 22:43	295980	4927	8	22.25	24.335
9/30/2007 22:44	296040	4928	8	22.251	24.338
9/30/2007 22:45	296100	4929	8	22.252	24.34
9/30/2007 22:46	296160	4930	8	22.252	24.333
9/30/2007 22:47	296220	4931	8	22.251	24.329
9/30/2007 22:48	296280	4932	8	22.252	24.323
9/30/2007 22:49	296340	4933	8	22.251	24.321
9/30/2007 22:50	296400	4934	8	22.252	24.316
9/30/2007 22:51	296460	4935	8	22.251	24.315
9/30/2007 22:52	296520	4936	8	22.251	24.322
9/30/2007 22:53	296580	4937	8	22.249	24.332
9/30/2007 22:54	296640	4938	8	22.251	24.345
9/30/2007 22:55	296700	4939	8	22.251	24.352
9/30/2007 22:56	296760	4940	8	22.251	24.348
9/30/2007 22:57	296820	4941	8	22.25	24.35
9/30/2007 22:58	296880	4942	8	22.251	24.343
9/30/2007 22:59	296940	4943	8	22.251	24.344
9/30/2007 23:00	297000	4944	8	22.25	24.345
9/30/2007 23:01	297060	4945	8	22.25	24.345
9/30/2007 23:02	297120	4946	8	22.25	24.347
9/30/2007 23:03	297180	4947	8	22.251	24.339
9/30/2007 23:04	297240	4948	8	22.251	24.329
9/30/2007 23:05	297300	4949	8	22.251	24.322
9/30/2007 23:06	297360	4950	8	22.251	24.309
9/30/2007 23:07	297420	4951	8	22.251	24.305
9/30/2007 23:08	297480	4952	8	22.253	24.303
9/30/2007 23:09	297540	4953	8	22.252	24.303
9/30/2007 23:10	297600	4954	8	22.252	24.307
9/30/2007 23:11	297660	4955	8	22.252	24.311
9/30/2007 23:12	297720	4956	8	22.253	24.301
9/30/2007 23:13	297780	4957	8	22.252	24.295
9/30/2007 23:14	297840	4958	8	22.252	24.295
9/30/2007 23:15	297900	4959	8	22.25	24.311
9/30/2007 23:16	297960	4960	8	22.251	24.32
9/30/2007 23:17	298020	4961	8	22.25	24.325
9/30/2007 23:18	298080	4962	8	22.251	24.331
9/30/2007 23:19	298140	4963	8	22.25	24.337
9/30/2007 23:20	298200	4964	8	22.25	24.342
9/30/2007 23:21	298260	4965	8	22.25	24.348
9/30/2007 23:22	298320	4966	8	22.25	24.354
9/30/2007 23:23	298380	4967	8	22.25	24.355
9/30/2007 23:24	298440	4968	8	22.25	24.355
9/30/2007 23:25	298500	4969	8	22.25	24.354

9/30/2007 23:26	298560	4970	8	22.251	24.346
9/30/2007 23:27	298620	4971	8	22.25	24.336
9/30/2007 23:28	298680	4972	8	22.252	24.331
9/30/2007 23:29	298740	4973	8	22.253	24.332
9/30/2007 23:30	298800	4974	8	22.252	24.329
9/30/2007 23:31	298860	4975	8	22.251	24.326
9/30/2007 23:32	298920	4976	8	22.251	24.328
9/30/2007 23:33	298980	4977	8	22.25	24.332
9/30/2007 23:34	299040	4978	8	22.249	24.335
9/30/2007 23:35	299100	4979	8	22.25	24.341
9/30/2007 23:36	299160	4980	8	22.25	24.344
9/30/2007 23:37	299220	4981	8	22.251	24.341
9/30/2007 23:38	299280	4982	8	22.252	24.333
9/30/2007 23:39	299340	4983	8	22.252	24.325
9/30/2007 23:40	299400	4984	8	22.252	24.318
9/30/2007 23:41	299460	4985	7	22.252	24.316
9/30/2007 23:42	299520	4986	7	22.251	24.318
9/30/2007 23:43	299580	4987	7	22.249	24.321
9/30/2007 23:44	299640	4988	7	22.251	24.318
9/30/2007 23:45	299700	4989	7	22.252	24.313
9/30/2007 23:46	299760	4990	7	22.252	24.313
9/30/2007 23:47	299820	4991	7	22.253	24.321
9/30/2007 23:48	299880	4992	7	22.252	24.328
9/30/2007 23:49	299940	4993	7	22.252	24.332
9/30/2007 23:50	300000	4994	7	22.251	24.325
9/30/2007 23:51	300060	4995	7	22.251	24.321
9/30/2007 23:52	300120	4996	7	22.25	24.32
9/30/2007 23:53	300180	4997	7	22.249	24.325
9/30/2007 23:54	300240	4998	7	22.25	24.332
9/30/2007 23:55	300300	4999	7	22.252	24.327
9/30/2007 23:56	300360	5000	7	22.251	24.33
9/30/2007 23:57	300420	5001	7	22.252	24.331
9/30/2007 23:58	300480	5002	7	22.253	24.317
9/30/2007 23:59	300540	5003	7	22.253	24.307
10/1/2007 0:00	300600	5004	7	22.253	24.299
10/1/2007 0:01	300660	5005	7	22.253	24.297
10/1/2007 0:02	300720	5006	7	22.253	24.297
10/1/2007 0:03	300780	5007	7	22.253	24.302
10/1/2007 0:04	300840	5008	7	22.253	24.305
10/1/2007 0:05	300900	5009	7	22.252	24.311
10/1/2007 0:06	300960	5010	7	22.251	24.314
10/1/2007 0:07	301020	5011	7	22.251	24.318
10/1/2007 0:08	301080	5012	7	22.251	24.318
10/1/2007 0:09	301140	5013	7	22.253	24.324
10/1/2007 0:10	301200	5014	7	22.252	24.33
10/1/2007 0:11	301260	5015	7	22.252	24.332
10/1/2007 0:12	301320	5016	7	22.251	24.343
10/1/2007 0:13	301380	5017	7	22.251	24.341
10/1/2007 0:14	301440	5018	7	22.251	24.333
10/1/2007 0:15	301500	5019	7	22.252	24.334
10/1/2007 0:16	301560	5020	7	22.251	24.33
10/1/2007 0:17	301620	5021	7	22.252	24.331
10/1/2007 0:18	301680	5022	7	22.252	24.331
10/1/2007 0:19	301740	5023	7	22.252	24.331
10/1/2007 0:20	301800	5024	7	22.251	24.33
10/1/2007 0:21	301860	5025	7	22.251	24.334
10/1/2007 0:22	301920	5026	7	22.252	24.337
10/1/2007 0:23	301980	5027	7	22.253	24.329
10/1/2007 0:24	302040	5028	7	22.253	24.325
10/1/2007 0:25	302100	5029	7	22.253	24.32
10/1/2007 0:26	302160	5030	7	22.252	24.325
10/1/2007 0:27	302220	5031	7	22.251	24.328
10/1/2007 0:28	302280	5032	7	22.252	24.336
10/1/2007 0:29	302340	5033	7	22.252	24.332
10/1/2007 0:30	302400	5034	7	22.253	24.333
10/1/2007 0:31	302460	5035	7	22.252	24.329
10/1/2007 0:32	302520	5036	7	22.252	24.323
10/1/2007 0:33	302580	5037	7	22.252	24.326

10/1/2007 0:34	302640	5038	7	22.252	24.325
10/1/2007 0:35	302700	5039	7	22.252	24.325
10/1/2007 0:36	302760	5040	7	22.252	24.321
10/1/2007 0:37	302820	5041	7	22.253	24.315
10/1/2007 0:38	302880	5042	7	22.253	24.309
10/1/2007 0:39	302940	5043	7	22.253	24.306
10/1/2007 0:40	303000	5044	7	22.254	24.307
10/1/2007 0:41	303060	5045	7	22.252	24.306
10/1/2007 0:42	303120	5046	7	22.252	24.309
10/1/2007 0:43	303180	5047	7	22.252	24.315
10/1/2007 0:44	303240	5048	7	22.252	24.329
10/1/2007 0:45	303300	5049	7	22.251	24.34
10/1/2007 0:46	303360	5050	7	22.252	24.344
10/1/2007 0:47	303420	5051	7	22.251	24.343
10/1/2007 0:48	303480	5052	7	22.251	24.34
10/1/2007 0:49	303540	5053	7	22.252	24.342
10/1/2007 0:50	303600	5054	7	22.252	24.343
10/1/2007 0:51	303660	5055	7	22.253	24.336
10/1/2007 0:52	303720	5056	7	22.253	24.328
10/1/2007 0:53	303780	5057	7	22.253	24.32
10/1/2007 0:54	303840	5058	7	22.253	24.315
10/1/2007 0:55	303900	5059	7	22.252	24.322
10/1/2007 0:56	303960	5060	7	22.251	24.323
10/1/2007 0:57	304020	5061	7	22.252	24.326
10/1/2007 0:58	304080	5062	7	22.252	24.323
10/1/2007 0:59	304140	5063	7	22.254	24.322
10/1/2007 1:00	304200	5064	7	22.253	24.322
10/1/2007 1:01	304260	5065	7	22.251	24.32
10/1/2007 1:02	304320	5066	7	22.253	24.32
10/1/2007 1:03	304380	5067	7	22.253	24.325
10/1/2007 1:04	304440	5068	7	22.252	24.325
10/1/2007 1:05	304500	5069	7	22.253	24.32
10/1/2007 1:06	304560	5070	7	22.254	24.312
10/1/2007 1:07	304620	5071	7	22.253	24.319
10/1/2007 1:08	304680	5072	7	22.253	24.321
10/1/2007 1:09	304740	5073	7	22.251	24.329
10/1/2007 1:10	304800	5074	7	22.251	24.331
10/1/2007 1:11	304860	5075	7	22.253	24.336
10/1/2007 1:12	304920	5076	7	22.252	24.334
10/1/2007 1:13	304980	5077	7	22.252	24.329
10/1/2007 1:14	305040	5078	7	22.252	24.33
10/1/2007 1:15	305100	5079	7	22.251	24.324
10/1/2007 1:16	305160	5080	7	22.252	24.317
10/1/2007 1:17	305220	5081	7	22.253	24.316
10/1/2007 1:18	305280	5082	7	22.253	24.315
10/1/2007 1:19	305340	5083	7	22.253	24.319
10/1/2007 1:20	305400	5084	7	22.254	24.317
10/1/2007 1:21	305460	5085	7	22.253	24.319
10/1/2007 1:22	305520	5086	7	22.252	24.322
10/1/2007 1:23	305580	5087	7	22.252	24.323
10/1/2007 1:24	305640	5088	7	22.253	24.315
10/1/2007 1:25	305700	5089	7	22.253	24.313
10/1/2007 1:26	305760	5090	7	22.252	24.322
10/1/2007 1:27	305820	5091	7	22.251	24.328
10/1/2007 1:28	305880	5092	7	22.252	24.327
10/1/2007 1:29	305940	5093	7	22.252	24.328
10/1/2007 1:30	306000	5094	7	22.252	24.323
10/1/2007 1:31	306060	5095	7	22.252	24.326
10/1/2007 1:32	306120	5096	7	22.251	24.327
10/1/2007 1:33	306180	5097	7	22.251	24.321
10/1/2007 1:34	306240	5098	7	22.252	24.317
10/1/2007 1:35	306300	5099	7	22.252	24.321
10/1/2007 1:36	306360	5100	7	22.252	24.317
10/1/2007 1:37	306420	5101	7	22.253	24.316
10/1/2007 1:38	306480	5102	7	22.253	24.315
10/1/2007 1:39	306540	5103	7	22.253	24.315
10/1/2007 1:40	306600	5104	7	22.25	24.323
10/1/2007 1:41	306660	5105	7	22.251	24.332

10/1/2007 1:42	306720	5106	6	22.252	24.341
10/1/2007 1:43	306780	5107	6	22.252	24.337
10/1/2007 1:44	306840	5108	6	22.252	24.341
10/1/2007 1:45	306900	5109	6	22.25	24.336
10/1/2007 1:46	306960	5110	6	22.252	24.334
10/1/2007 1:47	307020	5111	6	22.253	24.327
10/1/2007 1:48	307080	5112	6	22.253	24.322
10/1/2007 1:49	307140	5113	6	22.253	24.327
10/1/2007 1:50	307200	5114	6	22.253	24.327
10/1/2007 1:51	307260	5115	6	22.253	24.323
10/1/2007 1:52	307320	5116	6	22.253	24.323
10/1/2007 1:53	307380	5117	6	22.252	24.328
10/1/2007 1:54	307440	5118	6	22.252	24.334
10/1/2007 1:55	307500	5119	6	22.253	24.332
10/1/2007 1:56	307560	5120	6	22.252	24.33
10/1/2007 1:57	307620	5121	6	22.252	24.327
10/1/2007 1:58	307680	5122	6	22.252	24.325
10/1/2007 1:59	307740	5123	6	22.254	24.316
10/1/2007 2:00	307800	5124	6	22.253	24.323
10/1/2007 2:01	307860	5125	6	22.253	24.341
10/1/2007 2:02	307920	5126	6	22.253	24.347
10/1/2007 2:03	307980	5127	6	22.251	24.347
10/1/2007 2:04	308040	5128	6	22.251	24.354
10/1/2007 2:05	308100	5129	6	22.252	24.35
10/1/2007 2:06	308160	5130	6	22.252	24.353
10/1/2007 2:07	308220	5131	6	22.253	24.35
10/1/2007 2:08	308280	5132	6	22.251	24.346
10/1/2007 2:09	308340	5133	6	22.252	24.344
10/1/2007 2:10	308400	5134	6	22.252	24.337
10/1/2007 2:11	308460	5135	6	22.252	24.332
10/1/2007 2:12	308520	5136	6	22.251	24.334
10/1/2007 2:13	308580	5137	6	22.252	24.331
10/1/2007 2:14	308640	5138	6	22.252	24.322
10/1/2007 2:15	308700	5139	6	22.252	24.314
10/1/2007 2:16	308760	5140	6	22.254	24.313
10/1/2007 2:17	308820	5141	6	22.254	24.31
10/1/2007 2:18	308880	5142	6	22.255	24.31
10/1/2007 2:19	308940	5143	6	22.255	24.309
10/1/2007 2:20	309000	5144	6	22.252	24.308
10/1/2007 2:21	309060	5145	6	22.252	24.312
10/1/2007 2:22	309120	5146	6	22.253	24.319
10/1/2007 2:23	309180	5147	6	22.253	24.32
10/1/2007 2:24	309240	5148	6	22.252	24.334
10/1/2007 2:25	309300	5149	6	22.253	24.343
10/1/2007 2:26	309360	5150	6	22.254	24.338
10/1/2007 2:27	309420	5151	6	22.253	24.332
10/1/2007 2:28	309480	5152	6	22.253	24.329
10/1/2007 2:29	309540	5153	6	22.253	24.334
10/1/2007 2:30	309600	5154	6	22.254	24.334
10/1/2007 2:31	309660	5155	6	22.253	24.329
10/1/2007 2:32	309720	5156	6	22.253	24.323
10/1/2007 2:33	309780	5157	6	22.254	24.32
10/1/2007 2:34	309840	5158	6	22.253	24.323
10/1/2007 2:35	309900	5159	6	22.252	24.328
10/1/2007 2:36	309960	5160	6	22.254	24.329
10/1/2007 2:37	310020	5161	6	22.253	24.331
10/1/2007 2:38	310080	5162	6	22.253	24.334
10/1/2007 2:39	310140	5163	6	22.253	24.332
10/1/2007 2:40	310200	5164	6	22.253	24.329
10/1/2007 2:41	310260	5165	6	22.254	24.324
10/1/2007 2:42	310320	5166	6	22.254	24.318
10/1/2007 2:43	310380	5167	6	22.254	24.311
10/1/2007 2:44	310440	5168	6	22.254	24.312
10/1/2007 2:45	310500	5169	6	22.253	24.315
10/1/2007 2:46	310560	5170	6	22.254	24.317
10/1/2007 2:47	310620	5171	6	22.253	24.319
10/1/2007 2:48	310680	5172	6	22.253	24.317
10/1/2007 2:49	310740	5173	6	22.254	24.318

10/1/2007 2:50	310800	5174	6	22.254	24.314
10/1/2007 2:51	310860	5175	6	22.252	24.314
10/1/2007 2:52	310920	5176	6	22.253	24.312
10/1/2007 2:53	310980	5177	6	22.255	24.307
10/1/2007 2:54	311040	5178	6	22.253	24.307
10/1/2007 2:55	311100	5179	6	22.253	24.31
10/1/2007 2:56	311160	5180	6	22.253	24.316
10/1/2007 2:57	311220	5181	6	22.253	24.317
10/1/2007 2:58	311280	5182	6	22.253	24.326
10/1/2007 2:59	311340	5183	6	22.254	24.325
10/1/2007 3:00	311400	5184	6	22.254	24.327
10/1/2007 3:01	311460	5185	6	22.253	24.323
10/1/2007 3:02	311520	5186	6	22.254	24.325
10/1/2007 3:03	311580	5187	6	22.255	24.319
10/1/2007 3:04	311640	5188	6	22.253	24.316
10/1/2007 3:05	311700	5189	6	22.254	24.32
10/1/2007 3:06	311760	5190	6	22.254	24.322
10/1/2007 3:07	311820	5191	6	22.253	24.327
10/1/2007 3:08	311880	5192	6	22.252	24.337
10/1/2007 3:09	311940	5193	6	22.253	24.344
10/1/2007 3:10	312000	5194	6	22.253	24.347
10/1/2007 3:11	312060	5195	6	22.253	24.349
10/1/2007 3:12	312120	5196	6	22.254	24.352
10/1/2007 3:13	312180	5197	6	22.254	24.354
10/1/2007 3:14	312240	5198	6	22.252	24.357
10/1/2007 3:15	312300	5199	6	22.252	24.35
10/1/2007 3:16	312360	5200	6	22.253	24.336
10/1/2007 3:17	312420	5201	6	22.252	24.326
10/1/2007 3:18	312480	5202	6	22.253	24.325
10/1/2007 3:19	312540	5203	6	22.253	24.323
10/1/2007 3:20	312600	5204	6	22.253	24.32
10/1/2007 3:21	312660	5205	6	22.254	24.313
10/1/2007 3:22	312720	5206	6	22.254	24.307
10/1/2007 3:23	312780	5207	6	22.254	24.31
10/1/2007 3:24	312840	5208	6	22.253	24.311
10/1/2007 3:25	312900	5209	6	22.254	24.311
10/1/2007 3:26	312960	5210	6	22.253	24.311
10/1/2007 3:27	313020	5211	6	22.255	24.312
10/1/2007 3:28	313080	5212	6	22.255	24.31
10/1/2007 3:29	313140	5213	6	22.254	24.306
10/1/2007 3:30	313200	5214	6	22.255	24.301
10/1/2007 3:31	313260	5215	6	22.255	24.298
10/1/2007 3:32	313320	5216	6	22.254	24.298
10/1/2007 3:33	313380	5217	6	22.255	24.3
10/1/2007 3:34	313440	5218	6	22.255	24.3
10/1/2007 3:35	313500	5219	6	22.255	24.303
10/1/2007 3:36	313560	5220	6	22.254	24.306
10/1/2007 3:37	313620	5221	6	22.252	24.315
10/1/2007 3:38	313680	5222	6	22.254	24.323
10/1/2007 3:39	313740	5223	6	22.254	24.315
10/1/2007 3:40	313800	5224	6	22.256	24.309
10/1/2007 3:41	313860	5225	6	22.253	24.304
10/1/2007 3:42	313920	5226	6	22.254	24.307
10/1/2007 3:43	313980	5227	6	22.255	24.307
10/1/2007 3:44	314040	5228	6	22.254	24.312
10/1/2007 3:45	314100	5229	6	22.252	24.314
10/1/2007 3:46	314160	5230	6	22.253	24.31
10/1/2007 3:47	314220	5231	6	22.254	24.308
10/1/2007 3:48	314280	5232	6	22.254	24.31
10/1/2007 3:49	314340	5233	6	22.256	24.307
10/1/2007 3:50	314400	5234	6	22.254	24.306
10/1/2007 3:51	314460	5235	6	22.254	24.306
10/1/2007 3:52	314520	5236	6	22.253	24.309
10/1/2007 3:53	314580	5237	6	22.253	24.314
10/1/2007 3:54	314640	5238	6	22.252	24.32
10/1/2007 3:55	314700	5239	6	22.253	24.313
10/1/2007 3:56	314760	5240	6	22.255	24.307
10/1/2007 3:57	314820	5241	6	22.254	24.3

10/1/2007 3:58	314880	5242	6	22.254	24.308
10/1/2007 3:59	314940	5243	6	22.255	24.31
10/1/2007 4:00	315000	5244	6	22.255	24.318
10/1/2007 4:01	315060	5245	6	22.254	24.323
10/1/2007 4:02	315120	5246	6	22.255	24.318
10/1/2007 4:03	315180	5247	6	22.254	24.31
10/1/2007 4:04	315240	5248	6	22.255	24.312
10/1/2007 4:05	315300	5249	6	22.254	24.316
10/1/2007 4:06	315360	5250	6	22.254	24.321
10/1/2007 4:07	315420	5251	6	22.255	24.321
10/1/2007 4:08	315480	5252	6	22.254	24.321
10/1/2007 4:09	315540	5253	6	22.254	24.317
10/1/2007 4:10	315600	5254	6	22.254	24.32
10/1/2007 4:11	315660	5255	6	22.254	24.323
10/1/2007 4:12	315720	5256	6	22.254	24.321
10/1/2007 4:13	315780	5257	6	22.254	24.33
10/1/2007 4:14	315840	5258	6	22.254	24.335
10/1/2007 4:15	315900	5259	6	22.255	24.333
10/1/2007 4:16	315960	5260	6	22.254	24.33
10/1/2007 4:17	316020	5261	6	22.254	24.327
10/1/2007 4:18	316080	5262	6	22.254	24.319
10/1/2007 4:19	316140	5263	6	22.255	24.317
10/1/2007 4:20	316200	5264	6	22.254	24.316
10/1/2007 4:21	316260	5265	6	22.256	24.319
10/1/2007 4:22	316320	5266	6	22.255	24.319
10/1/2007 4:23	316380	5267	6	22.255	24.325
10/1/2007 4:24	316440	5268	6	22.254	24.329
10/1/2007 4:25	316500	5269	6	22.253	24.329
10/1/2007 4:26	316560	5270	6	22.253	24.334
10/1/2007 4:27	316620	5271	6	22.254	24.335
10/1/2007 4:28	316680	5272	6	22.254	24.344
10/1/2007 4:29	316740	5273	6	22.255	24.339
10/1/2007 4:30	316800	5274	6	22.253	24.338
10/1/2007 4:31	316860	5275	6	22.255	24.333
10/1/2007 4:32	316920	5276	6	22.254	24.334
10/1/2007 4:33	316980	5277	6	22.255	24.331
10/1/2007 4:34	317040	5278	6	22.254	24.331
10/1/2007 4:35	317100	5279	6	22.255	24.326
10/1/2007 4:36	317160	5280	6	22.256	24.325
10/1/2007 4:37	317220	5281	5	22.256	24.321
10/1/2007 4:38	317280	5282	5	22.255	24.326
10/1/2007 4:39	317340	5283	5	22.254	24.325
10/1/2007 4:40	317400	5284	5	22.254	24.325
10/1/2007 4:41	317460	5285	5	22.254	24.318
10/1/2007 4:42	317520	5286	5	22.256	24.309
10/1/2007 4:43	317580	5287	5	22.256	24.304
10/1/2007 4:44	317640	5288	5	22.254	24.301
10/1/2007 4:45	317700	5289	5	22.253	24.31
10/1/2007 4:46	317760	5290	5	22.252	24.329
10/1/2007 4:47	317820	5291	5	22.255	24.33
10/1/2007 4:48	317880	5292	5	22.255	24.329
10/1/2007 4:49	317940	5293	5	22.254	24.337
10/1/2007 4:50	318000	5294	5	22.255	24.337
10/1/2007 4:51	318060	5295	5	22.254	24.329
10/1/2007 4:52	318120	5296	5	22.255	24.318
10/1/2007 4:53	318180	5297	5	22.255	24.313
10/1/2007 4:54	318240	5298	5	22.255	24.316
10/1/2007 4:55	318300	5299	5	22.255	24.321
10/1/2007 4:56	318360	5300	5	22.255	24.323
10/1/2007 4:57	318420	5301	5	22.256	24.315
10/1/2007 4:58	318480	5302	5	22.255	24.308
10/1/2007 4:59	318540	5303	5	22.255	24.302
10/1/2007 5:00	318600	5304	5	22.255	24.305
10/1/2007 5:01	318660	5305	5	22.256	24.305
10/1/2007 5:02	318720	5306	5	22.255	24.305
10/1/2007 5:03	318780	5307	5	22.255	24.31
10/1/2007 5:04	318840	5308	5	22.254	24.316
10/1/2007 5:05	318900	5309	5	22.256	24.315

10/1/2007 5:06	318960	5310	5	22.257	24.315
10/1/2007 5:07	319020	5311	5	22.255	24.316
10/1/2007 5:08	319080	5312	5	22.254	24.325
10/1/2007 5:09	319140	5313	5	22.255	24.332
10/1/2007 5:10	319200	5314	5	22.254	24.338
10/1/2007 5:11	319260	5315	5	22.254	24.343
10/1/2007 5:12	319320	5316	5	22.255	24.327
10/1/2007 5:13	319380	5317	5	22.256	24.323
10/1/2007 5:14	319440	5318	5	22.256	24.325
10/1/2007 5:15	319500	5319	5	22.255	24.327
10/1/2007 5:16	319560	5320	5	22.256	24.332
10/1/2007 5:17	319620	5321	5	22.254	24.335
10/1/2007 5:18	319680	5322	5	22.255	24.335
10/1/2007 5:19	319740	5323	5	22.255	24.338
10/1/2007 5:20	319800	5324	5	22.255	24.343
10/1/2007 5:21	319860	5325	5	22.255	24.338
10/1/2007 5:22	319920	5326	5	22.255	24.339
10/1/2007 5:23	319980	5327	5	22.256	24.325
10/1/2007 5:24	320040	5328	5	22.256	24.317
10/1/2007 5:25	320100	5329	5	22.258	24.317
10/1/2007 5:26	320160	5330	5	22.257	24.316
10/1/2007 5:27	320220	5331	5	22.254	24.316
10/1/2007 5:28	320280	5332	5	22.255	24.31
10/1/2007 5:29	320340	5333	5	22.257	24.31
10/1/2007 5:30	320400	5334	5	22.256	24.314
10/1/2007 5:31	320460	5335	5	22.255	24.311
10/1/2007 5:32	320520	5336	5	22.256	24.312
10/1/2007 5:33	320580	5337	5	22.256	24.3
10/1/2007 5:34	320640	5338	5	22.257	24.296
10/1/2007 5:35	320700	5339	5	22.257	24.298
10/1/2007 5:36	320760	5340	5	22.258	24.302
10/1/2007 5:37	320820	5341	5	22.257	24.304
10/1/2007 5:38	320880	5342	5	22.258	24.302
10/1/2007 5:39	320940	5343	5	22.256	24.299
10/1/2007 5:40	321000	5344	5	22.256	24.299
10/1/2007 5:41	321060	5345	5	22.257	24.299
10/1/2007 5:42	321120	5346	5	22.255	24.301
10/1/2007 5:43	321180	5347	5	22.256	24.3
10/1/2007 5:44	321240	5348	5	22.257	24.299
10/1/2007 5:45	321300	5349	5	22.256	24.302
10/1/2007 5:46	321360	5350	5	22.255	24.306
10/1/2007 5:47	321420	5351	5	22.256	24.308
10/1/2007 5:48	321480	5352	5	22.256	24.311
10/1/2007 5:49	321540	5353	5	22.255	24.322
10/1/2007 5:50	321600	5354	5	22.256	24.326
10/1/2007 5:51	321660	5355	5	22.255	24.325
10/1/2007 5:52	321720	5356	5	22.257	24.322
10/1/2007 5:53	321780	5357	5	22.257	24.319
10/1/2007 5:54	321840	5358	5	22.257	24.315
10/1/2007 5:55	321900	5359	5	22.257	24.309
10/1/2007 5:56	321960	5360	5	22.256	24.31
10/1/2007 5:57	322020	5361	5	22.255	24.313
10/1/2007 5:58	322080	5362	5	22.256	24.319
10/1/2007 5:59	322140	5363	5	22.257	24.323
10/1/2007 6:00	322200	5364	5	22.256	24.317
10/1/2007 6:01	322260	5365	5	22.257	24.316
10/1/2007 6:02	322320	5366	5	22.258	24.313
10/1/2007 6:03	322380	5367	5	22.257	24.314
10/1/2007 6:04	322440	5368	5	22.256	24.322
10/1/2007 6:05	322500	5369	5	22.256	24.328
10/1/2007 6:06	322560	5370	5	22.256	24.33
10/1/2007 6:07	322620	5371	5	22.255	24.331
10/1/2007 6:08	322680	5372	5	22.256	24.321
10/1/2007 6:09	322740	5373	5	22.258	24.317
10/1/2007 6:10	322800	5374	5	22.258	24.314
10/1/2007 6:11	322860	5375	5	22.258	24.312
10/1/2007 6:12	322920	5376	5	22.258	24.311
10/1/2007 6:13	322980	5377	5	22.258	24.306

10/1/2007 6:14	323040	5378	5	22.259	24.301
10/1/2007 6:15	323100	5379	5	22.256	24.296
10/1/2007 6:16	323160	5380	5	22.258	24.295
10/1/2007 6:17	323220	5381	5	22.257	24.298
10/1/2007 6:18	323280	5382	5	22.256	24.303
10/1/2007 6:19	323340	5383	5	22.257	24.305
10/1/2007 6:20	323400	5384	5	22.258	24.304
10/1/2007 6:21	323460	5385	5	22.258	24.307
10/1/2007 6:22	323520	5386	5	22.257	24.307
10/1/2007 6:23	323580	5387	5	22.258	24.298
10/1/2007 6:24	323640	5388	5	22.259	24.289
10/1/2007 6:25	323700	5389	5	22.258	24.288
10/1/2007 6:26	323760	5390	5	22.256	24.296
10/1/2007 6:27	323820	5391	5	22.258	24.3
10/1/2007 6:28	323880	5392	5	22.256	24.301
10/1/2007 6:29	323940	5393	5	22.258	24.307
10/1/2007 6:30	324000	5394	5	22.258	24.319
10/1/2007 6:31	324060	5395	5	22.258	24.322
10/1/2007 6:32	324120	5396	5	22.257	24.33
10/1/2007 6:33	324180	5397	5	22.256	24.337
10/1/2007 6:34	324240	5398	5	22.256	24.342
10/1/2007 6:35	324300	5399	5	22.257	24.344
10/1/2007 6:36	324360	5400	5	22.257	24.343
10/1/2007 6:37	324420	5401	5	22.258	24.345
10/1/2007 6:38	324480	5402	5	22.257	24.339
10/1/2007 6:39	324540	5403	5	22.257	24.328
10/1/2007 6:40	324600	5404	5	22.259	24.315
10/1/2007 6:41	324660	5405	5	22.258	24.305
10/1/2007 6:42	324720	5406	5	22.259	24.297
10/1/2007 6:43	324780	5407	5	22.258	24.293
10/1/2007 6:44	324840	5408	5	22.258	24.301
10/1/2007 6:45	324900	5409	5	22.258	24.305
10/1/2007 6:46	324960	5410	5	22.258	24.306
10/1/2007 6:47	325020	5411	5	22.259	24.303
10/1/2007 6:48	325080	5412	5	22.259	24.3
10/1/2007 6:49	325140	5413	5	22.258	24.3
10/1/2007 6:50	325200	5414	5	22.257	24.3
10/1/2007 6:51	325260	5415	5	22.257	24.317
10/1/2007 6:52	325320	5416	5	22.258	24.322
10/1/2007 6:53	325380	5417	5	22.258	24.323
10/1/2007 6:54	325440	5418	5	22.259	24.32
10/1/2007 6:55	325500	5419	5	22.258	24.312
10/1/2007 6:56	325560	5420	5	22.259	24.316
10/1/2007 6:57	325620	5421	5	22.259	24.32
10/1/2007 6:58	325680	5422	5	22.259	24.317
10/1/2007 6:59	325740	5423	5	22.257	24.315
10/1/2007 7:00	325800	5424	5	22.259	24.308
10/1/2007 7:01	325860	5425	5	22.258	24.3
10/1/2007 7:02	325920	5426	5	22.26	24.292
10/1/2007 7:03	325980	5427	5	22.259	24.293
10/1/2007 7:04	326040	5428	5	22.258	24.299
10/1/2007 7:05	326100	5429	5	22.26	24.301
10/1/2007 7:06	326160	5430	5	22.26	24.301
10/1/2007 7:07	326220	5431	5	22.259	24.302
10/1/2007 7:08	326280	5432	5	22.258	24.298
10/1/2007 7:09	326340	5433	5	22.261	24.293
10/1/2007 7:10	326400	5434	5	22.26	24.289
10/1/2007 7:11	326460	5435	5	22.26	24.295
10/1/2007 7:12	326520	5436	5	22.26	24.306
10/1/2007 7:13	326580	5437	5	22.258	24.306
10/1/2007 7:14	326640	5438	5	22.259	24.306
10/1/2007 7:15	326700	5439	5	22.258	24.311
10/1/2007 7:16	326760	5440	5	22.256	24.317
10/1/2007 7:17	326820	5441	5	22.258	24.325
10/1/2007 7:18	326880	5442	5	22.257	24.329
10/1/2007 7:19	326940	5443	5	22.258	24.328
10/1/2007 7:20	327000	5444	5	22.258	24.329
10/1/2007 7:21	327060	5445	5	22.259	24.335

10/1/2007 7:22	327120	5446	5	22.258	24.326
10/1/2007 7:23	327180	5447	5	22.258	24.322
10/1/2007 7:24	327240	5448	5	22.259	24.317
10/1/2007 7:25	327300	5449	5	22.259	24.319
10/1/2007 7:26	327360	5450	5	22.258	24.32
10/1/2007 7:27	327420	5451	5	22.259	24.323
10/1/2007 7:28	327480	5452	5	22.257	24.322
10/1/2007 7:29	327540	5453	5	22.256	24.331
10/1/2007 7:30	327600	5454	5	22.258	24.338
10/1/2007 7:31	327660	5455	5	22.258	24.34
10/1/2007 7:32	327720	5456	5	22.258	24.342
10/1/2007 7:33	327780	5457	5	22.258	24.343
10/1/2007 7:34	327840	5458	5	22.258	24.336
10/1/2007 7:35	327900	5459	5	22.259	24.325
10/1/2007 7:36	327960	5460	5	22.259	24.317
10/1/2007 7:37	328020	5461	5	22.26	24.312
10/1/2007 7:38	328080	5462	5	22.26	24.31
10/1/2007 7:39	328140	5463	5	22.26	24.316
10/1/2007 7:40	328200	5464	5	22.258	24.32
10/1/2007 7:41	328260	5465	5	22.258	24.325
10/1/2007 7:42	328320	5466	5	22.258	24.327
10/1/2007 7:43	328380	5467	5	22.258	24.325
10/1/2007 7:44	328440	5468	5	22.26	24.322
10/1/2007 7:45	328500	5469	5	22.259	24.325
10/1/2007 7:46	328560	5470	5	22.259	24.32
10/1/2007 7:47	328620	5471	5	22.259	24.311
10/1/2007 7:48	328680	5472	5	22.259	24.308
10/1/2007 7:49	328740	5473	5	22.26	24.301
10/1/2007 7:50	328800	5474	5	22.261	24.301
10/1/2007 7:51	328860	5475	5	22.259	24.298
10/1/2007 7:52	328920	5476	5	22.26	24.299
10/1/2007 7:53	328980	5477	5	22.26	24.298
10/1/2007 7:54	329040	5478	5	22.26	24.299
10/1/2007 7:55	329100	5479	5	22.26	24.298
10/1/2007 7:56	329160	5480	5	22.26	24.296
10/1/2007 7:57	329220	5481	5	22.26	24.294
10/1/2007 7:58	329280	5482	5	22.26	24.298
10/1/2007 7:59	329340	5483	5	22.26	24.304
10/1/2007 8:00	329400	5484	5	22.261	24.303
10/1/2007 8:01	329460	5485	5	22.26	24.303
10/1/2007 8:02	329520	5486	5	22.26	24.311
10/1/2007 8:03	329580	5487	5	22.26	24.314
10/1/2007 8:04	329640	5488	5	22.258	24.319
10/1/2007 8:05	329700	5489	5	22.259	24.319
10/1/2007 8:06	329760	5490	5	22.259	24.32
10/1/2007 8:07	329820	5491	5	22.258	24.326
10/1/2007 8:08	329880	5492	5	22.26	24.322
10/1/2007 8:09	329940	5493	5	22.26	24.313
10/1/2007 8:10	330000	5494	5	22.259	24.308
10/1/2007 8:11	330060	5495	5	22.258	24.318
10/1/2007 8:12	330120	5496	5	22.259	24.33
10/1/2007 8:13	330180	5497	5	22.259	24.333
10/1/2007 8:14	330240	5498	5	22.258	24.335
10/1/2007 8:15	330300	5499	5	22.259	24.331
10/1/2007 8:16	330360	5500	5	22.259	24.325
10/1/2007 8:17	330420	5501	5	22.26	24.321
10/1/2007 8:18	330480	5502	5	22.259	24.319
10/1/2007 8:19	330540	5503	5	22.261	24.314
10/1/2007 8:20	330600	5504	5	22.26	24.315
10/1/2007 8:21	330660	5505	5	22.259	24.323
10/1/2007 8:22	330720	5506	5	22.259	24.329
10/1/2007 8:23	330780	5507	5	22.259	24.336
10/1/2007 8:24	330840	5508	5	22.259	24.339
10/1/2007 8:25	330900	5509	5	22.259	24.331
10/1/2007 8:26	330960	5510	5	22.26	24.332
10/1/2007 8:27	331020	5511	5	22.26	24.329
10/1/2007 8:28	331080	5512	5	22.259	24.326
10/1/2007 8:29	331140	5513	5	22.26	24.332

10/1/2007 8:30	331200	5514	5	22.26	24.33
10/1/2007 8:31	331260	5515	5	22.26	24.331
10/1/2007 8:32	331320	5516	5	22.259	24.334
10/1/2007 8:33	331380	5517	5	22.26	24.335
10/1/2007 8:34	331440	5518	5	22.259	24.335
10/1/2007 8:35	331500	5519	5	22.261	24.337
10/1/2007 8:36	331560	5520	5	22.261	24.332
10/1/2007 8:37	331620	5521	5	22.261	24.332
10/1/2007 8:38	331680	5522	5	22.258	24.336
10/1/2007 8:39	331740	5523	5	22.26	24.338
10/1/2007 8:40	331800	5524	5	22.26	24.342
10/1/2007 8:41	331860	5525	5	22.258	24.35
10/1/2007 8:42	331920	5526	5	22.26	24.349
10/1/2007 8:43	331980	5527	5	22.26	24.345
10/1/2007 8:44	332040	5528	5	22.262	24.336
10/1/2007 8:45	332100	5529	5	22.261	24.327
10/1/2007 8:46	332160	5530	5	22.262	24.318
10/1/2007 8:47	332220	5531	5	22.262	24.311
10/1/2007 8:48	332280	5532	5	22.26	24.311
10/1/2007 8:49	332340	5533	5	22.258	24.321
10/1/2007 8:50	332400	5534	5	22.26	24.331
10/1/2007 8:51	332460	5535	5	22.26	24.336
10/1/2007 8:52	332520	5536	5	22.26	24.334
10/1/2007 8:53	332580	5537	5	22.261	24.331
10/1/2007 8:54	332640	5538	5	22.262	24.331
10/1/2007 8:55	332700	5539	5	22.261	24.332
10/1/2007 8:56	332760	5540	5	22.259	24.333
10/1/2007 8:57	332820	5541	5	22.262	24.335
10/1/2007 8:58	332880	5542	5	22.262	24.333
10/1/2007 8:59	332940	5543	5	22.262	24.32
10/1/2007 9:00	333000	5544	5	22.262	24.306
10/1/2007 9:01	333060	5545	5	22.263	24.3
10/1/2007 9:02	333120	5546	5	22.263	24.296
10/1/2007 9:03	333180	5547	5	22.263	24.298
10/1/2007 9:04	333240	5548	5	22.263	24.298
10/1/2007 9:05	333300	5549	5	22.262	24.304
10/1/2007 9:06	333360	5550	5	22.263	24.305
10/1/2007 9:07	333420	5551	5	22.261	24.309
10/1/2007 9:08	333480	5552	5	22.261	24.312
10/1/2007 9:09	333540	5553	5	22.262	24.322
10/1/2007 9:10	333600	5554	5	22.262	24.323
10/1/2007 9:11	333660	5555	4	22.263	24.312
10/1/2007 9:12	333720	5556	4	22.263	24.308
10/1/2007 9:13	333780	5557	4	22.262	24.308
10/1/2007 9:14	333840	5558	4	22.261	24.311
10/1/2007 9:15	333900	5559	4	22.262	24.315
10/1/2007 9:16	333960	5560	4	22.262	24.32
10/1/2007 9:17	334020	5561	4	22.262	24.31
10/1/2007 9:18	334080	5562	4	22.262	24.308
10/1/2007 9:19	334140	5563	4	22.261	24.316
10/1/2007 9:20	334200	5564	4	22.261	24.333
10/1/2007 9:21	334260	5565	4	22.261	24.334
10/1/2007 9:22	334320	5566	4	22.262	24.336
10/1/2007 9:23	334380	5567	4	22.262	24.329
10/1/2007 9:24	334440	5568	4	22.261	24.322
10/1/2007 9:25	334500	5569	4	22.262	24.318
10/1/2007 9:26	334560	5570	4	22.262	24.309
10/1/2007 9:27	334620	5571	4	22.262	24.307
10/1/2007 9:28	334680	5572	4	22.262	24.307
10/1/2007 9:29	334740	5573	4	22.263	24.307
10/1/2007 9:30	334800	5574	4	22.263	24.304
10/1/2007 9:31	334860	5575	4	22.262	24.303
10/1/2007 9:32	334920	5576	4	22.262	24.31
10/1/2007 9:33	334980	5577	4	22.261	24.319
10/1/2007 9:34	335040	5578	4	22.263	24.316
10/1/2007 9:35	335100	5579	4	22.263	24.312
10/1/2007 9:36	335160	5580	4	22.264	24.313
10/1/2007 9:37	335220	5581	4	22.262	24.314

10/1/2007 9:38	335280	5582	4	22.263	24.314
10/1/2007 9:39	335340	5583	4	22.263	24.309
10/1/2007 9:40	335400	5584	4	22.262	24.31
10/1/2007 9:41	335460	5585	4	22.261	24.321
10/1/2007 9:42	335520	5586	4	22.262	24.327
10/1/2007 9:43	335580	5587	4	22.262	24.326
10/1/2007 9:44	335640	5588	4	22.262	24.324
10/1/2007 9:45	335700	5589	4	22.262	24.325
10/1/2007 9:46	335760	5590	4	22.261	24.327
10/1/2007 9:47	335820	5591	4	22.26	24.332
10/1/2007 9:48	335880	5592	4	22.261	24.335
10/1/2007 9:49	335940	5593	4	22.26	24.332
10/1/2007 9:50	336000	5594	4	22.262	24.33
10/1/2007 9:51	336060	5595	4	22.261	24.334
10/1/2007 9:52	336120	5596	4	22.261	24.33
10/1/2007 9:53	336180	5597	4	22.261	24.337
10/1/2007 9:54	336240	5598	4	22.261	24.33
10/1/2007 9:55	336300	5599	4	22.262	24.327
10/1/2007 9:56	336360	5600	4	22.262	24.32
10/1/2007 9:57	336420	5601	4	22.263	24.312
10/1/2007 9:58	336480	5602	4	22.264	24.306
10/1/2007 9:59	336540	5603	4	22.263	24.309
10/1/2007 10:00	336600	5604	4	22.263	24.316
10/1/2007 10:01	336660	5605	4	22.262	24.318
10/1/2007 10:02	336720	5606	4	22.263	24.314
10/1/2007 10:03	336780	5607	4	22.263	24.31
10/1/2007 10:04	336840	5608	4	22.264	24.315
10/1/2007 10:05	336900	5609	4	22.263	24.314
10/1/2007 10:06	336960	5610	4	22.263	24.31
10/1/2007 10:07	337020	5611	4	22.262	24.308
10/1/2007 10:08	337080	5612	4	22.263	24.305
10/1/2007 10:09	337140	5613	4	22.264	24.302
10/1/2007 10:10	337200	5614	4	22.264	24.297
10/1/2007 10:11	337260	5615	4	22.264	24.288
10/1/2007 10:12	337320	5616	4	22.265	24.287
10/1/2007 10:13	337380	5617	4	22.264	24.284
10/1/2007 10:14	337440	5618	4	22.262	24.295
10/1/2007 10:15	337500	5619	4	22.262	24.301
10/1/2007 10:16	337560	5620	4	22.263	24.301
10/1/2007 10:17	337620	5621	4	22.264	24.3
10/1/2007 10:18	337680	5622	4	22.263	24.299
10/1/2007 10:19	337740	5623	4	22.265	24.303
10/1/2007 10:20	337800	5624	4	22.264	24.304
10/1/2007 10:21	337860	5625	4	22.262	24.309
10/1/2007 10:22	337920	5626	4	22.262	24.319
10/1/2007 10:23	337980	5627	4	22.263	24.324
10/1/2007 10:24	338040	5628	4	22.263	24.325
10/1/2007 10:25	338100	5629	4	22.262	24.331
10/1/2007 10:26	338160	5630	4	22.264	24.33
10/1/2007 10:27	338220	5631	4	22.263	24.338
10/1/2007 10:28	338280	5632	4	22.263	24.346
10/1/2007 10:29	338340	5633	4	22.262	24.342
10/1/2007 10:30	338400	5634	4	22.265	24.335
10/1/2007 10:31	338460	5635	4	22.265	24.326
10/1/2007 10:32	338520	5636	4	22.264	24.323
10/1/2007 10:33	338580	5637	4	22.265	24.323
10/1/2007 10:34	338640	5638	4	22.263	24.327
10/1/2007 10:35	338700	5639	4	22.265	24.331
10/1/2007 10:36	338760	5640	4	22.264	24.336
10/1/2007 10:37	338820	5641	4	22.263	24.328
10/1/2007 10:38	338880	5642	4	22.265	24.323
10/1/2007 10:39	338940	5643	4	22.266	24.319
10/1/2007 10:40	339000	5644	4	22.266	24.316
10/1/2007 10:41	339060	5645	4	22.264	24.317
10/1/2007 10:42	339120	5646	4	22.266	24.321
10/1/2007 10:43	339180	5647	4	22.264	24.317
10/1/2007 10:44	339240	5648	4	22.264	24.314
10/1/2007 10:45	339300	5649	4	22.264	24.314

10/1/2007 10:46	339360	5650	4	22.265	24.319
10/1/2007 10:47	339420	5651	4	22.263	24.32
10/1/2007 10:48	339480	5652	4	22.264	24.322
10/1/2007 10:49	339540	5653	4	22.263	24.321
10/1/2007 10:50	339600	5654	4	22.263	24.318
10/1/2007 10:51	339660	5655	4	22.265	24.316
10/1/2007 10:52	339720	5656	4	22.263	24.315
10/1/2007 10:53	339780	5657	4	22.263	24.323
10/1/2007 10:54	339840	5658	4	22.263	24.329
10/1/2007 10:55	339900	5659	4	22.262	24.333
10/1/2007 10:56	339960	5660	4	22.263	24.338
10/1/2007 10:57	340020	5661	4	22.263	24.343
10/1/2007 10:58	340080	5662	4	22.263	24.339
10/1/2007 10:59	340140	5663	4	22.264	24.329
10/1/2007 11:00	340200	5664	4	22.265	24.321
10/1/2007 11:01	340260	5665	4	22.265	24.319
10/1/2007 11:02	340320	5666	4	22.264	24.319
10/1/2007 11:03	340380	5667	4	22.265	24.323
10/1/2007 11:04	340440	5668	4	22.265	24.327
10/1/2007 11:05	340500	5669	4	22.264	24.332
10/1/2007 11:06	340560	5670	4	22.265	24.334
10/1/2007 11:07	340620	5671	4	22.265	24.328
10/1/2007 11:08	340680	5672	4	22.268	24.323
10/1/2007 11:09	340740	5673	4	22.268	24.331
10/1/2007 11:10	340800	5674	4	22.265	24.331
10/1/2007 11:11	340860	5675	4	22.267	24.322
10/1/2007 11:12	340920	5676	4	22.266	24.321
10/1/2007 11:13	340980	5677	4	22.267	24.326
10/1/2007 11:14	341040	5678	4	22.266	24.334
10/1/2007 11:15	341100	5679	4	22.267	24.338
10/1/2007 11:16	341160	5680	4	22.266	24.338
10/1/2007 11:17	341220	5681	4	22.266	24.331
10/1/2007 11:18	341280	5682	4	22.267	24.324
10/1/2007 11:19	341340	5683	4	22.265	24.323
10/1/2007 11:20	341400	5684	4	22.268	24.315
10/1/2007 11:21	341460	5685	4	22.269	24.315
10/1/2007 11:22	341520	5686	4	22.268	24.309
10/1/2007 11:23	341580	5687	4	22.267	24.316
10/1/2007 11:24	341640	5688	4	22.266	24.319
10/1/2007 11:25	341700	5689	4	22.265	24.325
10/1/2007 11:26	341760	5690	4	22.267	24.328
10/1/2007 11:27	341820	5691	4	22.266	24.328
10/1/2007 11:28	341880	5692	4	22.267	24.323
10/1/2007 11:29	341940	5693	4	22.267	24.32
10/1/2007 11:30	342000	5694	4	22.268	24.32
10/1/2007 11:31	342060	5695	4	22.267	24.328
10/1/2007 11:32	342120	5696	4	22.265	24.329
10/1/2007 11:33	342180	5697	4	22.266	24.329
10/1/2007 11:34	342240	5698	4	22.267	24.335
10/1/2007 11:35	342300	5699	4	22.266	24.339
10/1/2007 11:36	342360	5700	4	22.267	24.343
10/1/2007 11:37	342420	5701	4	22.267	24.346
10/1/2007 11:38	342480	5702	4	22.265	24.343
10/1/2007 11:39	342540	5703	4	22.266	24.35
10/1/2007 11:40	342600	5704	4	22.264	24.35
10/1/2007 11:41	342660	5705	4	22.265	24.359
10/1/2007 11:42	342720	5706	4	22.267	24.356
10/1/2007 11:43	342780	5707	4	22.267	24.345
10/1/2007 11:44	342840	5708	4	22.266	24.334
10/1/2007 11:45	342900	5709	4	22.266	24.328
10/1/2007 11:46	342960	5710	4	22.267	24.319
10/1/2007 11:47	343020	5711	4	22.269	24.312
10/1/2007 11:48	343080	5712	4	22.268	24.312
10/1/2007 11:49	343140	5713	4	22.266	24.309
10/1/2007 11:50	343200	5714	4	22.265	24.319
10/1/2007 11:51	343260	5715	4	22.267	24.322
10/1/2007 11:52	343320	5716	4	22.267	24.323
10/1/2007 11:53	343380	5717	4	22.268	24.329

10/1/2007 11:54	343440	5718	4	22.269	24.336
10/1/2007 11:55	343500	5719	4	22.266	24.335
10/1/2007 11:56	343560	5720	4	22.268	24.333
10/1/2007 11:57	343620	5721	4	22.267	24.333
10/1/2007 11:58	343680	5722	4	22.269	24.329
10/1/2007 11:59	343740	5723	4	22.268	24.325
10/1/2007 12:00	343800	5724	4	22.268	24.323
10/1/2007 12:01	343860	5725	4	22.268	24.324
10/1/2007 12:02	343920	5726	4	22.269	24.322
10/1/2007 12:03	343980	5727	4	22.269	24.317
10/1/2007 12:04	344040	5728	4	22.27	24.314
10/1/2007 12:05	344100	5729	4	22.271	24.314
10/1/2007 12:06	344160	5730	4	22.27	24.313
10/1/2007 12:07	344220	5731	4	22.269	24.308
10/1/2007 12:08	344280	5732	4	22.269	24.298
10/1/2007 12:09	344340	5733	4	22.267	24.296
10/1/2007 12:10	344400	5734	4	22.266	24.314
10/1/2007 12:11	344460	5735	4	22.267	24.323
10/1/2007 12:12	344520	5736	4	22.269	24.33
10/1/2007 12:13	344580	5737	4	22.267	24.338
10/1/2007 12:14	344640	5738	4	22.268	24.341
10/1/2007 12:15	344700	5739	4	22.268	24.334
10/1/2007 12:16	344760	5740	4	22.27	24.331
10/1/2007 12:17	344820	5741	4	22.269	24.325
10/1/2007 12:18	344880	5742	4	22.268	24.323
10/1/2007 12:19	344940	5743	4	22.268	24.32
10/1/2007 12:20	345000	5744	4	22.268	24.325
10/1/2007 12:21	345060	5745	4	22.266	24.327
10/1/2007 12:22	345120	5746	4	22.269	24.324
10/1/2007 12:23	345180	5747	4	22.268	24.321
10/1/2007 12:24	345240	5748	4	22.269	24.318
10/1/2007 12:25	345300	5749	4	22.27	24.314
10/1/2007 12:26	345360	5750	4	22.268	24.315
10/1/2007 12:27	345420	5751	4	22.268	24.313
10/1/2007 12:28	345480	5752	4	22.269	24.311
10/1/2007 12:29	345540	5753	4	22.271	24.309
10/1/2007 12:30	345600	5754	4	22.27	24.306
10/1/2007 12:31	345660	5755	4	22.271	24.308
10/1/2007 12:32	345720	5756	4	22.27	24.307
10/1/2007 12:33	345780	5757	4	22.269	24.311
10/1/2007 12:34	345840	5758	4	22.27	24.308
10/1/2007 12:35	345900	5759	4	22.269	24.31
10/1/2007 12:36	345960	5760	4	22.27	24.312
10/1/2007 12:37	346020	5761	4	22.271	24.322
10/1/2007 12:38	346080	5762	4	22.268	24.323
10/1/2007 12:39	346140	5763	4	22.271	24.318
10/1/2007 12:40	346200	5764	4	22.269	24.314
10/1/2007 12:41	346260	5765	4	22.269	24.313
10/1/2007 12:42	346320	5766	4	22.269	24.307
10/1/2007 12:43	346380	5767	4	22.268	24.305
10/1/2007 12:44	346440	5768	4	22.271	24.309
10/1/2007 12:45	346500	5769	4	22.272	24.309
10/1/2007 12:46	346560	5770	4	22.269	24.313
10/1/2007 12:47	346620	5771	4	22.268	24.315
10/1/2007 12:48	346680	5772	4	22.27	24.312
10/1/2007 12:49	346740	5773	4	22.272	24.314
10/1/2007 12:50	346800	5774	4	22.27	24.318
10/1/2007 12:51	346860	5775	4	22.268	24.327
10/1/2007 12:52	346920	5776	4	22.268	24.328
10/1/2007 12:53	346980	5777	4	22.269	24.328
10/1/2007 12:54	347040	5778	4	22.27	24.331
10/1/2007 12:55	347100	5779	4	22.269	24.336
10/1/2007 12:56	347160	5780	4	22.268	24.338
10/1/2007 12:57	347220	5781	4	22.269	24.344
10/1/2007 12:58	347280	5782	4	22.266	24.347
10/1/2007 12:59	347340	5783	4	22.267	24.353
10/1/2007 13:00	347400	5784	4	22.267	24.355
10/1/2007 13:01	347460	5785	4	22.27	24.355

10/1/2007 13:02	347520	5786	4	22.271	24.349
10/1/2007 13:03	347580	5787	4	22.27	24.349
10/1/2007 13:04	347640	5788	4	22.271	24.347
10/1/2007 13:05	347700	5789	4	22.271	24.341
10/1/2007 13:06	347760	5790	4	22.272	24.34
10/1/2007 13:07	347820	5791	4	22.271	24.337
10/1/2007 13:08	347880	5792	4	22.268	24.325
10/1/2007 13:09	347940	5793	4	22.272	24.321
10/1/2007 13:10	348000	5794	4	22.274	24.332
10/1/2007 13:11	348060	5795	4	22.27	24.329
10/1/2007 13:12	348120	5796	4	22.27	24.334
10/1/2007 13:13	348180	5797	4	22.272	24.338
10/1/2007 13:14	348240	5798	4	22.273	24.339
10/1/2007 13:15	348300	5799	4	22.275	24.337
10/1/2007 13:16	348360	5800	4	22.275	24.327
10/1/2007 13:17	348420	5801	4	22.273	24.324
10/1/2007 13:18	348480	5802	4	22.274	24.319
10/1/2007 13:19	348540	5803	4	22.274	24.314
10/1/2007 13:20	348600	5804	4	22.273	24.315
10/1/2007 13:21	348660	5805	4	22.271	24.312
10/1/2007 13:22	348720	5806	4	22.273	24.316
10/1/2007 13:23	348780	5807	4	22.272	24.319
10/1/2007 13:24	348840	5808	4	22.27	24.325
10/1/2007 13:25	348900	5809	4	22.272	24.337
10/1/2007 13:26	348960	5810	4	22.271	24.334
10/1/2007 13:27	349020	5811	4	22.273	24.327
10/1/2007 13:28	349080	5812	4	22.272	24.325
10/1/2007 13:29	349140	5813	4	22.271	24.323
10/1/2007 13:30	349200	5814	4	22.273	24.322
10/1/2007 13:31	349260	5815	4	22.274	24.329
10/1/2007 13:32	349320	5816	4	22.273	24.336
10/1/2007 13:33	349380	5817	4	22.272	24.345
10/1/2007 13:34	349440	5818	4	22.271	24.343
10/1/2007 13:35	349500	5819	4	22.27	24.338
10/1/2007 13:36	349560	5820	4	22.275	24.331
10/1/2007 13:37	349620	5821	4	22.275	24.324
10/1/2007 13:38	349680	5822	4	22.275	24.318
10/1/2007 13:39	349740	5823	4	22.274	24.316
10/1/2007 13:40	349800	5824	4	22.275	24.328

Report Date:	10/1/2007 14:42
Report User Name:	cecarter
Report Computer Name:	LA052

Log File Properties

File Name	Constant Test 43.50 2007-09-28 07-29-45.wsl
Create Date	10/1/2007 14:42

Device Properties

Device	Level TROLL® 700
Site	50
Device Name	
Serial Number	103008
Firmware Version	2.07

Log Configuration

Log Name	Constant Test 43.50
Created By	cecarter
Computer Name	LA052
Application	WinSituPlus.exe
Application Version	5.5.10.0
Create Date	9/27/2007 11:53
Notes Size(bytes)	4096
Type	Linear
Overwrite when full	Disabled
Scheduled Start	9/28/2007 0:30
Scheduled Stop	No Stop Time
Interval	Days: 0 Hours: 00 Mins: 01 Secs: 00

Level Reference Settings At Log Creation

Level Measurement Mode	Level-DTW
Specific Gravity	0.999
Level Reference Mode:	Set new reference
Level Reference Value:	256.27 (ft)
Level Reference Head Pressure	22.8352 (PSI)
Head Pressure	22.8376 (PSI)
Temperature	23.1993 (C)
Depth of Probe	52.7314 (ft)

Log Notes:

Date and Time	Note
9/27/2007 17:02	Manual Start Command
9/28/2007 7:29	User Note: "Downloading log - Used Batt: 9% Memory: 20% User: cecarter"
9/28/2007 17:06	User Note: "Downloading log - Used Batt: 9% Memory: 20% User: cecarter"
9/29/2007 6:32	User Adjusted Time To (GMT): 9/29/2007 1:31:59 PM
9/29/2007 6:32	User Note: "Downloading log - Used Batt: 9% Memory: 20% User: cecarter"
9/29/2007 16:09	User Note: "Downloading log - Used Batt: 9% Memory: 21% User: cecarter"
9/30/2007 6:28	User Adjusted Time To (GMT): 9/30/2007 1:28:41 PM
9/30/2007 6:28	User Note: "Downloading log - Used Batt: 9% Memory: 21% User: cecarter"
9/30/2007 14:27	User Note: "Downloading log - Used Batt: 9% Memory: 21% User: cecarter"
10/1/2007 14:42	Manual Stop Command

Log Data:

Record Count 5266

Date and Time	Elapsed Time Seconds	Elasped time minutes	t/to	Sensor: Pres 30G SN#: 103008 Pressure (PSI)	Sensor: Pres 30G SN#: 103008 Temperature (C)
9/27/2007 17:02	0	266		22.846	23.153
9/27/2007 17:03	60	267		22.843	23.172
9/27/2007 17:04	120	268		22.848	23.185
9/27/2007 17:05	180	269		22.841	23.165
9/27/2007 17:06	240	270		22.842	23.158
9/27/2007 17:07	300	271		22.847	23.156
9/27/2007 17:08	360	272		22.847	23.156
9/27/2007 17:09	420	273		22.847	23.151
9/27/2007 17:10	480	274		22.846	23.155
9/27/2007 17:11	540	275		22.84	23.152

9/27/2007 17:12	600	276	22.843	23.151
9/27/2007 17:13	660	277	22.842	23.152
9/27/2007 17:14	720	278	22.84	23.149
9/27/2007 17:15	780	279	22.842	23.148
9/27/2007 17:16	840	280	22.841	23.149
9/27/2007 17:17	900	281	22.839	23.149
9/27/2007 17:18	960	282	22.839	23.147
9/27/2007 17:19	1020	283	22.844	23.15
9/27/2007 17:20	1080	284	22.839	23.148
9/27/2007 17:21	1140	285	22.842	23.146
9/27/2007 17:22	1200	286	22.839	23.147
9/27/2007 17:23	1260	287	22.84	23.148
9/27/2007 17:24	1320	288	22.845	23.147
9/27/2007 17:25	1380	289	22.845	23.146
9/27/2007 17:26	1440	290	22.845	23.146
9/27/2007 17:27	1500	291	22.84	23.149
9/27/2007 17:28	1560	292	22.839	23.148
9/27/2007 17:29	1620	293	22.84	23.147
9/27/2007 17:30	1680	294	22.838	23.147
9/27/2007 17:31	1740	295	22.839	23.146
9/27/2007 17:32	1800	296	22.838	23.147
9/27/2007 17:33	1860	297	22.84	23.146
9/27/2007 17:34	1920	298	22.842	23.148
9/27/2007 17:35	1980	299	22.839	23.147
9/27/2007 17:36	2040	300	22.838	23.146
9/27/2007 17:37	2100	301	22.838	23.146
9/27/2007 17:38	2160	302	22.838	23.148
9/27/2007 17:39	2220	303	22.837	23.146
9/27/2007 17:40	2280	304	22.84	23.148
9/27/2007 17:41	2340	305	22.84	23.147
9/27/2007 17:42	2400	306	22.838	23.151
9/27/2007 17:43	2460	307	22.842	23.151
9/27/2007 17:44	2520	308	22.838	23.149
9/27/2007 17:45	2580	309	22.839	23.147
9/27/2007 17:46	2640	310	22.837	23.15
9/27/2007 17:47	2700	311	22.844	23.148
9/27/2007 17:48	2760	312	22.842	23.149
9/27/2007 17:49	2820	313	22.839	23.148
9/27/2007 17:50	2880	314	22.843	23.149
9/27/2007 17:51	2940	315	22.839	23.15
9/27/2007 17:52	3000	316	22.844	23.147
9/27/2007 17:53	3060	317	22.839	23.147
9/27/2007 17:54	3120	318	22.839	23.15
9/27/2007 17:55	3180	319	22.842	23.15
9/27/2007 17:56	3240	320	22.843	23.15
9/27/2007 17:57	3300	321	22.843	23.15
9/27/2007 17:58	3360	322	22.843	23.147
9/27/2007 17:59	3420	323	22.845	23.147
9/27/2007 18:00	3480	324	22.838	23.145
9/27/2007 18:01	3540	325	22.84	23.146
9/27/2007 18:02	3600	326	22.845	23.148
9/27/2007 18:03	3660	327	22.842	23.146
9/27/2007 18:04	3720	328	22.839	23.145
9/27/2007 18:05	3780	329	22.842	23.146
9/27/2007 18:06	3840	330	22.842	23.149
9/27/2007 18:07	3900	331	22.839	23.146
9/27/2007 18:08	3960	332	22.841	23.145
9/27/2007 18:09	4020	333	22.835	23.149
9/27/2007 18:10	4080	334	22.837	23.147
9/27/2007 18:11	4140	335	22.835	23.148
9/27/2007 18:12	4200	336	22.839	23.148
9/27/2007 18:13	4260	337	22.841	23.144
9/27/2007 18:14	4320	338	22.838	23.149
9/27/2007 18:15	4380	339	22.842	23.148
9/27/2007 18:16	4440	340	22.837	23.148
9/27/2007 18:17	4500	341	22.837	23.147
9/27/2007 18:18	4560	342	22.84	23.148
9/27/2007 18:19	4620	343	22.835	23.148
9/27/2007 18:20	4680	344	22.836	23.147
9/27/2007 18:21	4740	345	22.835	23.144
9/27/2007 18:22	4800	346	22.834	23.148
9/27/2007 18:23	4860	347	22.839	23.148
9/27/2007 18:24	4920	348	22.836	23.15

9/27/2007 18:25	4980	349	22.834	23.144
9/27/2007 18:26	5040	350	22.835	23.149
9/27/2007 18:27	5100	351	22.839	23.145
9/27/2007 18:28	5160	352	22.84	23.15
9/27/2007 18:29	5220	353	22.839	23.148
9/27/2007 18:30	5280	354	22.839	23.146
9/27/2007 18:31	5340	355	22.836	23.149
9/27/2007 18:32	5400	356	22.839	23.146
9/27/2007 18:33	5460	357	22.84	23.15
9/27/2007 18:34	5520	358	22.838	23.147
9/27/2007 18:35	5580	359	22.838	23.151
9/27/2007 18:36	5640	360	22.835	23.149
9/27/2007 18:37	5700	361	22.838	23.146
9/27/2007 18:38	5760	362	22.833	23.147
9/27/2007 18:39	5820	363	22.835	23.151
9/27/2007 18:40	5880	364	22.838	23.147
9/27/2007 18:41	5940	365	22.839	23.146
9/27/2007 18:42	6000	366	22.834	23.148
9/27/2007 18:43	6060	367	22.836	23.147
9/27/2007 18:44	6120	368	22.833	23.15
9/27/2007 18:45	6180	369	22.834	23.147
9/27/2007 18:46	6240	370	22.839	23.148
9/27/2007 18:47	6300	371	22.833	23.151
9/27/2007 18:48	6360	372	22.838	23.149
9/27/2007 18:49	6420	373	22.837	23.148
9/27/2007 18:50	6480	374	22.833	23.148
9/27/2007 18:51	6540	375	22.835	23.149
9/27/2007 18:52	6600	376	22.838	23.148
9/27/2007 18:53	6660	377	22.838	23.15
9/27/2007 18:54	6720	378	22.834	23.144
9/27/2007 18:55	6780	379	22.834	23.145
9/27/2007 18:56	6840	380	22.838	23.149
9/27/2007 18:57	6900	381	22.837	23.146
9/27/2007 18:58	6960	382	22.836	23.146
9/27/2007 18:59	7020	383	22.839	23.147
9/27/2007 19:00	7080	384	22.839	23.144
9/27/2007 19:01	7140	385	22.836	23.146
9/27/2007 19:02	7200	386	22.832	23.148
9/27/2007 19:03	7260	387	22.837	23.148
9/27/2007 19:04	7320	388	22.831	23.148
9/27/2007 19:05	7380	389	22.832	23.146
9/27/2007 19:06	7440	390	22.832	23.145
9/27/2007 19:07	7500	391	22.83	23.146
9/27/2007 19:08	7560	392	22.83	23.148
9/27/2007 19:09	7620	393	22.83	23.148
9/27/2007 19:10	7680	394	22.831	23.148
9/27/2007 19:11	7740	395	22.833	23.146
9/27/2007 19:12	7800	396	22.831	23.149
9/27/2007 19:13	7860	397	22.831	23.148
9/27/2007 19:14	7920	398	22.828	23.146
9/27/2007 19:15	7980	399	22.832	23.146
9/27/2007 19:16	8040	400	22.83	23.148
9/27/2007 19:17	8100	401	22.835	23.148
9/27/2007 19:18	8160	402	22.83	23.149
9/27/2007 19:19	8220	403	22.83	23.148
9/27/2007 19:20	8280	404	22.83	23.15
9/27/2007 19:21	8340	405	22.835	23.149
9/27/2007 19:22	8400	406	22.835	23.147
9/27/2007 19:23	8460	407	22.836	23.148
9/27/2007 19:24	8520	408	22.83	23.148
9/27/2007 19:25	8580	409	22.834	23.147
9/27/2007 19:26	8640	410	22.83	23.145
9/27/2007 19:27	8700	411	22.833	23.146
9/27/2007 19:28	8760	412	22.831	23.146
9/27/2007 19:29	8820	413	22.836	23.147
9/27/2007 19:30	8880	414	22.831	23.148
9/27/2007 19:31	8940	415	22.831	23.145
9/27/2007 19:32	9000	416	22.83	23.146
9/27/2007 19:33	9060	417	22.835	23.144
9/27/2007 19:34	9120	418	22.828	23.148
9/27/2007 19:35	9180	419	22.835	23.145
9/27/2007 19:36	9240	420	22.834	23.147
9/27/2007 19:37	9300	421	22.829	23.148

9/27/2007 19:38	9360	422	22.829	23.149
9/27/2007 19:39	9420	423	22.832	23.149
9/27/2007 19:40	9480	424	22.828	23.146
9/27/2007 19:41	9540	425	22.833	23.146
9/27/2007 19:42	9600	426	22.833	23.145
9/27/2007 19:43	9660	427	22.833	23.147
9/27/2007 19:44	9720	428	22.834	23.148
9/27/2007 19:45	9780	429	22.829	23.144
9/27/2007 19:46	9840	430	22.832	23.145
9/27/2007 19:47	9900	431	22.829	23.148
9/27/2007 19:48	9960	432	22.828	23.148
9/27/2007 19:49	10020	433	22.829	23.146
9/27/2007 19:50	10080	434	22.832	23.147
9/27/2007 19:51	10140	435	22.833	23.144
9/27/2007 19:52	10200	436	22.828	23.146
9/27/2007 19:53	10260	437	22.829	23.15
9/27/2007 19:54	10320	438	22.826	23.147
9/27/2007 19:55	10380	439	22.827	23.148
9/27/2007 19:56	10440	440	22.832	23.149
9/27/2007 19:57	10500	441	22.834	23.144
9/27/2007 19:58	10560	442	22.833	23.15
9/27/2007 19:59	10620	443	22.829	23.147
9/27/2007 20:00	10680	444	22.829	23.149
9/27/2007 20:01	10740	445	22.828	23.147
9/27/2007 20:02	10800	446	22.832	23.146
9/27/2007 20:03	10860	447	22.83	23.148
9/27/2007 20:04	10920	448	22.828	23.15
9/27/2007 20:05	10980	449	22.829	23.147
9/27/2007 20:06	11040	450	22.828	23.143
9/27/2007 20:07	11100	451	22.828	23.149
9/27/2007 20:08	11160	452	22.832	23.147
9/27/2007 20:09	11220	453	22.83	23.145
9/27/2007 20:10	11280	454	22.827	23.147
9/27/2007 20:11	11340	455	22.832	23.148
9/27/2007 20:12	11400	456	22.828	23.142
9/27/2007 20:13	11460	457	22.829	23.148
9/27/2007 20:14	11520	458	22.826	23.146
9/27/2007 20:15	11580	459	22.826	23.146
9/27/2007 20:16	11640	460	22.828	23.147
9/27/2007 20:17	11700	461	22.828	23.146
9/27/2007 20:18	11760	462	22.828	23.145
9/27/2007 20:19	11820	463	22.828	23.145
9/27/2007 20:20	11880	464	22.826	23.148
9/27/2007 20:21	11940	465	22.833	23.146
9/27/2007 20:22	12000	466	22.833	23.144
9/27/2007 20:23	12060	467	22.826	23.148
9/27/2007 20:24	12120	468	22.827	23.149
9/27/2007 20:25	12180	469	22.827	23.147
9/27/2007 20:26	12240	470	22.827	23.144
9/27/2007 20:27	12300	471	22.825	23.146
9/27/2007 20:28	12360	472	22.827	23.148
9/27/2007 20:29	12420	473	22.831	23.147
9/27/2007 20:30	12480	474	22.831	23.149
9/27/2007 20:31	12540	475	22.831	23.146
9/27/2007 20:32	12600	476	22.831	23.145
9/27/2007 20:33	12660	477	22.827	23.148
9/27/2007 20:34	12720	478	22.827	23.147
9/27/2007 20:35	12780	479	22.828	23.146
9/27/2007 20:36	12840	480	22.831	23.146
9/27/2007 20:37	12900	481	22.83	23.147
9/27/2007 20:38	12960	482	22.827	23.15
9/27/2007 20:39	13020	483	22.827	23.148
9/27/2007 20:40	13080	484	22.825	23.147
9/27/2007 20:41	13140	485	22.831	23.146
9/27/2007 20:42	13200	486	22.832	23.144
9/27/2007 20:43	13260	487	22.832	23.149
9/27/2007 20:44	13320	488	22.827	23.149
9/27/2007 20:45	13380	489	22.828	23.151
9/27/2007 20:46	13440	490	22.831	23.149
9/27/2007 20:47	13500	491	22.826	23.146
9/27/2007 20:48	13560	492	22.831	23.147
9/27/2007 20:49	13620	493	22.826	23.146
9/27/2007 20:50	13680	494	22.827	23.142

9/27/2007 20:51	13740	495	22.831	23.146
9/27/2007 20:52	13800	496	22.826	23.147
9/27/2007 20:53	13860	497	22.832	23.146
9/27/2007 20:54	13920	498	22.827	23.144
9/27/2007 20:55	13980	499	22.825	23.148
9/27/2007 20:56	14040	500	22.83	23.143
9/27/2007 20:57	14100	501	22.824	23.149
9/27/2007 20:58	14160	502	22.825	23.146
9/27/2007 20:59	14220	503	22.824	23.147
9/27/2007 21:00	14280	504	22.83	23.148
9/27/2007 21:01	14340	505	22.823	23.148
9/27/2007 21:02	14400	506	22.828	23.146
9/27/2007 21:03	14460	507	22.824	23.144
9/27/2007 21:04	14520	508	22.829	23.147
9/27/2007 21:05	14580	509	22.824	23.146
9/27/2007 21:06	14640	510	22.828	23.147
9/27/2007 21:07	14700	511	22.824	23.146
9/27/2007 21:08	14760	512	22.824	23.15
9/27/2007 21:09	14820	513	22.825	23.149
9/27/2007 21:10	14880	514	22.825	23.148
9/27/2007 21:11	14940	515	22.829	23.147
9/27/2007 21:12	15000	516	22.824	23.147
9/27/2007 21:13	15060	517	22.823	23.147
9/27/2007 21:14	15120	518	22.828	23.146
9/27/2007 21:15	15180	519	22.824	23.146
9/27/2007 21:16	15240	520	22.823	23.148
9/27/2007 21:17	15300	521	22.828	23.146
9/27/2007 21:18	15360	522	22.828	23.148
9/27/2007 21:19	15420	523	22.823	23.147
9/27/2007 21:20	15480	524	22.822	23.144
9/27/2007 21:21	15540	525	22.821	23.145
9/27/2007 21:22	15600	526	22.823	23.146
9/27/2007 21:23	15660	527	22.823	23.148
9/27/2007 21:24	15720	528	22.826	23.144
9/27/2007 21:25	15780	529	22.826	23.146
9/27/2007 21:26	15840	530	22.822	23.145
9/27/2007 21:27	15900	531	22.827	23.143
9/27/2007 21:28	15960	532	22.822	23.146
9/27/2007 21:29	16020	533	22.828	23.147
9/27/2007 21:30	16080	534	22.829	23.146
9/27/2007 21:31	16140	535	22.827	23.146
9/27/2007 21:32	16200	536	22.827	23.146
9/27/2007 21:33	16260	537	22.832	23.149
9/27/2007 21:34	16320	538	22.831	23.147
9/27/2007 21:35	16380	539	22.83	23.148
9/27/2007 21:36	16440	540	22.825	23.147
9/27/2007 21:37	16500	541	22.831	23.147
9/27/2007 21:38	16560	542	22.83	23.147
9/27/2007 21:39	16620	543	22.825	23.148
9/27/2007 21:40	16680	544	22.828	23.147
9/27/2007 21:41	16740	545	22.827	23.148
9/27/2007 21:42	16800	546	22.828	23.147
9/27/2007 21:43	16860	547	22.827	23.148
9/27/2007 21:44	16920	548	22.84	23.147
9/27/2007 21:45	16980	549	22.846	23.147
9/27/2007 21:46	17040	550	22.841	23.144
9/27/2007 21:47	17100	551	22.846	23.147
9/27/2007 21:48	17160	552	22.842	23.146
9/27/2007 21:49	17220	553	22.845	23.147
9/27/2007 21:50	17280	554	22.841	23.146
9/27/2007 21:51	17340	555	22.842	23.147
9/27/2007 21:52	17400	556	22.842	23.147
9/27/2007 21:53	17460	557	22.841	23.144
9/27/2007 21:54	17520	558	22.846	23.146
9/27/2007 21:55	17580	559	22.841	23.148
9/27/2007 21:56	17640	560	22.84	23.147
9/27/2007 21:57	17700	561	22.841	23.149
9/27/2007 21:58	17760	562	22.839	23.151
9/27/2007 21:59	17820	563	22.84	23.146
9/27/2007 22:00	17880	564	22.845	23.143
9/27/2007 22:01	17940	565	22.84	23.148
9/27/2007 22:02	18000	566	22.84	23.143
9/27/2007 22:03	18060	567	22.838	23.146

9/27/2007 22:04	18120	568	22.839	23.145
9/27/2007 22:05	18180	569	22.839	23.144
9/27/2007 22:06	18240	570	22.838	23.145
9/27/2007 22:07	18300	571	22.838	23.143
9/27/2007 22:08	18360	572	22.839	23.147
9/27/2007 22:09	18420	573	22.839	23.148
9/27/2007 22:10	18480	574	22.838	23.148
9/27/2007 22:11	18540	575	22.838	23.147
9/27/2007 22:12	18600	576	22.843	23.147
9/27/2007 22:13	18660	577	22.839	23.149
9/27/2007 22:14	18720	578	22.839	23.147
9/27/2007 22:15	18780	579	22.837	23.148
9/27/2007 22:16	18840	580	22.839	23.151
9/27/2007 22:17	18900	581	22.839	23.148
9/27/2007 22:18	18960	582	22.836	23.149
9/27/2007 22:19	19020	583	22.842	23.149
9/27/2007 22:20	19080	584	22.837	23.152
9/27/2007 22:21	19140	585	22.837	23.147
9/27/2007 22:22	19200	586	22.837	23.146
9/27/2007 22:23	19260	587	22.837	23.147
9/27/2007 22:24	19320	588	22.842	23.148
9/27/2007 22:25	19380	589	22.838	23.143
9/27/2007 22:26	19440	590	22.837	23.147
9/27/2007 22:27	19500	591	22.837	23.148
9/27/2007 22:28	19560	592	22.837	23.146
9/27/2007 22:29	19620	593	22.84	23.148
9/27/2007 22:30	19680	594	22.836	23.144
9/27/2007 22:31	19740	595	22.837	23.141
9/27/2007 22:32	19800	596	22.842	23.143
9/27/2007 22:33	19860	597	22.837	23.142
9/27/2007 22:34	19920	598	22.836	23.148
9/27/2007 22:35	19980	599	22.838	23.148
9/27/2007 22:36	20040	600	22.835	23.148
9/27/2007 22:37	20100	601	22.836	23.147
9/27/2007 22:38	20160	602	22.837	23.144
9/27/2007 22:39	20220	603	22.841	23.145
9/27/2007 22:40	20280	604	22.841	23.147
9/27/2007 22:41	20340	605	22.836	23.148
9/27/2007 22:42	20400	606	22.836	23.146
9/27/2007 22:43	20460	607	22.84	23.148
9/27/2007 22:44	20520	608	22.836	23.144
9/27/2007 22:45	20580	609	22.835	23.147
9/27/2007 22:46	20640	610	22.836	23.148
9/27/2007 22:47	20700	611	22.835	23.146
9/27/2007 22:48	20760	612	22.836	23.146
9/27/2007 22:49	20820	613	22.836	23.143
9/27/2007 22:50	20880	614	22.836	23.147
9/27/2007 22:51	20940	615	22.835	23.144
9/27/2007 22:52	21000	616	22.834	23.146
9/27/2007 22:53	21060	617	22.839	23.148
9/27/2007 22:54	21120	618	22.833	23.143
9/27/2007 22:55	21180	619	22.838	23.147
9/27/2007 22:56	21240	620	22.834	23.149
9/27/2007 22:57	21300	621	22.833	23.148
9/27/2007 22:58	21360	622	22.837	23.146
9/27/2007 22:59	21420	623	22.836	23.148
9/27/2007 23:00	21480	624	22.83	23.144
9/27/2007 23:01	21540	625	22.832	23.148
9/27/2007 23:02	21600	626	22.837	23.148
9/27/2007 23:03	21660	627	22.833	23.147
9/27/2007 23:04	21720	628	22.836	23.147
9/27/2007 23:05	21780	629	22.837	23.148
9/27/2007 23:06	21840	630	22.837	23.148
9/27/2007 23:07	21900	631	22.836	23.148
9/27/2007 23:08	21960	632	22.831	23.147
9/27/2007 23:09	22020	633	22.833	23.146
9/27/2007 23:10	22080	634	22.836	23.146
9/27/2007 23:11	22140	635	22.836	23.146
9/27/2007 23:12	22200	636	22.832	23.146
9/27/2007 23:13	22260	637	22.833	23.149
9/27/2007 23:14	22320	638	22.833	23.149
9/27/2007 23:15	22380	639	22.837	23.147
9/27/2007 23:16	22440	640	22.832	23.151

9/27/2007 23:17	22500	641	22.837	23.149
9/27/2007 23:18	22560	642	22.831	23.149
9/27/2007 23:19	22620	643	22.832	23.148
9/27/2007 23:20	22680	644	22.834	23.151
9/27/2007 23:21	22740	645	22.831	23.146
9/27/2007 23:22	22800	646	22.83	23.149
9/27/2007 23:23	22860	647	22.833	23.148
9/27/2007 23:24	22920	648	22.829	23.148
9/27/2007 23:25	22980	649	22.83	23.151
9/27/2007 23:26	23040	650	22.83	23.151
9/27/2007 23:27	23100	651	22.834	23.148
9/27/2007 23:28	23160	652	22.827	23.148
9/27/2007 23:29	23220	653	22.829	23.149
9/27/2007 23:30	23280	654	22.831	23.149
9/27/2007 23:31	23340	655	22.833	23.146
9/27/2007 23:32	23400	656	22.834	23.15
9/27/2007 23:33	23460	657	22.832	23.15
9/27/2007 23:34	23520	658	22.826	23.147
9/27/2007 23:35	23580	659	22.827	23.15
9/27/2007 23:36	23640	660	22.827	23.147
9/27/2007 23:37	23700	661	22.831	23.147
9/27/2007 23:38	23760	662	22.832	23.144
9/27/2007 23:39	23820	663	22.83	23.146
9/27/2007 23:40	23880	664	22.831	23.148
9/27/2007 23:41	23940	665	22.833	23.146
9/27/2007 23:42	24000	666	22.827	23.147
9/27/2007 23:43	24060	667	22.826	23.146
9/27/2007 23:44	24120	668	22.83	23.147
9/27/2007 23:45	24180	669	22.826	23.147
9/27/2007 23:46	24240	670	22.826	23.144
9/27/2007 23:47	24300	671	22.829	23.149
9/27/2007 23:48	24360	672	22.824	23.148
9/27/2007 23:49	24420	673	22.825	23.149
9/27/2007 23:50	24480	674	22.824	23.147
9/27/2007 23:51	24540	675	22.828	23.148
9/27/2007 23:52	24600	676	22.828	23.146
9/27/2007 23:53	24660	677	22.828	23.15
9/27/2007 23:54	24720	678	22.828	23.148
9/27/2007 23:55	24780	679	22.828	23.148
9/27/2007 23:56	24840	680	22.823	23.148
9/27/2007 23:57	24900	681	22.827	23.149
9/27/2007 23:58	24960	682	22.827	23.147
9/27/2007 23:59	25020	683	22.827	23.148
9/28/2007 0:00	25080	684	22.827	23.148
9/28/2007 0:01	25140	685	22.823	23.147
9/28/2007 0:02	25200	686	22.826	23.144
9/28/2007 0:03	25260	687	22.823	23.145
9/28/2007 0:04	25320	688	22.822	23.147
9/28/2007 0:05	25380	689	22.821	23.146
9/28/2007 0:06	25440	690	22.822	23.148
9/28/2007 0:07	25500	691	22.819	23.147
9/28/2007 0:08	25560	692	22.826	23.152
9/28/2007 0:09	25620	693	22.824	23.149
9/28/2007 0:10	25680	694	22.82	23.148
9/28/2007 0:11	25740	695	22.826	23.147
9/28/2007 0:12	25800	696	22.825	23.147
9/28/2007 0:13	25860	697	22.821	23.148
9/28/2007 0:14	25920	698	22.825	23.148
9/28/2007 0:15	25980	699	22.825	23.149
9/28/2007 0:16	26040	700	22.821	23.146
9/28/2007 0:17	26100	701	22.824	23.144
9/28/2007 0:18	26160	702	22.825	23.145
9/28/2007 0:19	26220	703	22.824	23.144
9/28/2007 0:20	26280	704	22.819	23.147
9/28/2007 0:21	26340	705	22.821	23.149
9/28/2007 0:22	26400	706	22.818	23.148
9/28/2007 0:23	26460	707	22.819	23.149
9/28/2007 0:24	26520	708	22.818	23.147
9/28/2007 0:25	26580	709	22.822	23.147
9/28/2007 0:26	26640	710	22.818	23.149
9/28/2007 0:27	26700	711	22.819	23.149
9/28/2007 0:28	26760	712	22.818	23.148
9/28/2007 0:29	26820	713	22.822	23.146

9/28/2007 0:30	26880	714	22.817	23.147
9/28/2007 0:31	26940	715	22.825	23.147
9/28/2007 0:32	27000	716	22.823	23.147
9/28/2007 0:33	27060	717	22.819	23.149
9/28/2007 0:34	27120	718	22.824	23.148
9/28/2007 0:35	27180	719	22.818	23.151
9/28/2007 0:36	27240	720	22.818	23.149
9/28/2007 0:37	27300	721	22.822	23.146
9/28/2007 0:38	27360	722	22.817	23.147
9/28/2007 0:39	27420	723	22.818	23.15
9/28/2007 0:40	27480	724	22.817	23.147
9/28/2007 0:41	27540	725	22.82	23.147
9/28/2007 0:42	27600	726	22.821	23.146
9/28/2007 0:43	27660	727	22.816	23.151
9/28/2007 0:44	27720	728	22.821	23.149
9/28/2007 0:45	27780	729	22.822	23.148
9/28/2007 0:46	27840	730	22.817	23.15
9/28/2007 0:47	27900	731	22.822	23.146
9/28/2007 0:48	27960	732	22.816	23.147
9/28/2007 0:49	28020	733	22.821	23.146
9/28/2007 0:50	28080	734	22.817	23.147
9/28/2007 0:51	28140	735	22.817	23.146
9/28/2007 0:52	28200	736	22.817	23.147
9/28/2007 0:53	28260	737	22.817	23.148
9/28/2007 0:54	28320	738	22.821	23.147
9/28/2007 0:55	28380	739	22.816	23.147
9/28/2007 0:56	28440	740	22.816	23.145
9/28/2007 0:57	28500	741	22.821	23.149
9/28/2007 0:58	28560	742	22.822	23.146
9/28/2007 0:59	28620	743	22.815	23.147
9/28/2007 1:00	28680	744	22.816	23.149
9/28/2007 1:01	28740	745	22.816	23.15
9/28/2007 1:02	28800	746	22.819	23.149
9/28/2007 1:03	28860	747	22.82	23.149
9/28/2007 1:04	28920	748	22.815	23.148
9/28/2007 1:05	28980	749	22.82	23.146
9/28/2007 1:06	29040	750	22.82	23.148
9/28/2007 1:07	29100	751	22.819	23.147
9/28/2007 1:08	29160	752	22.814	23.146
9/28/2007 1:09	29220	753	22.814	23.148
9/28/2007 1:10	29280	754	22.815	23.15
9/28/2007 1:11	29340	755	22.819	23.148
9/28/2007 1:12	29400	756	22.814	23.146
9/28/2007 1:13	29460	757	22.814	23.149
9/28/2007 1:14	29520	758	22.818	23.146
9/28/2007 1:15	29580	759	22.813	23.147
9/28/2007 1:16	29640	760	22.814	23.147
9/28/2007 1:17	29700	761	22.818	23.147
9/28/2007 1:18	29760	762	22.814	23.151
9/28/2007 1:19	29820	763	22.815	23.147
9/28/2007 1:20	29880	764	22.815	23.147
9/28/2007 1:21	29940	765	22.818	23.146
9/28/2007 1:22	30000	766	22.815	23.148
9/28/2007 1:23	30060	767	22.814	23.15
9/28/2007 1:24	30120	768	22.817	23.149
9/28/2007 1:25	30180	769	22.813	23.148
9/28/2007 1:26	30240	770	22.813	23.149
9/28/2007 1:27	30300	771	22.812	23.147
9/28/2007 1:28	30360	772	22.812	23.15
9/28/2007 1:29	30420	773	22.814	23.15
9/28/2007 1:30	30480	774	22.811	23.149
9/28/2007 1:31	30540	775	22.815	23.152
9/28/2007 1:32	30600	776	22.815	23.152
9/28/2007 1:33	30660	777	22.81	23.15
9/28/2007 1:34	30720	778	22.811	23.148
9/28/2007 1:35	30780	779	22.81	23.146
9/28/2007 1:36	30840	780	22.81	23.15
9/28/2007 1:37	30900	781	22.81	23.147
9/28/2007 1:38	30960	782	22.816	23.149
9/28/2007 1:39	31020	783	22.816	23.148
9/28/2007 1:40	31080	784	22.811	23.146
9/28/2007 1:41	31140	785	22.81	23.147
9/28/2007 1:42	31200	786	22.814	23.152

9/28/2007 1:43	31260	787	22.811	23.151
9/28/2007 1:44	31320	788	22.811	23.149
9/28/2007 1:45	31380	789	22.815	23.148
9/28/2007 1:46	31440	790	22.815	23.148
9/28/2007 1:47	31500	791	22.81	23.147
9/28/2007 1:48	31560	792	22.816	23.147
9/28/2007 1:49	31620	793	22.815	23.144
9/28/2007 1:50	31680	794	22.815	23.148
9/28/2007 1:51	31740	795	22.811	23.148
9/28/2007 1:52	31800	796	22.815	23.145
9/28/2007 1:53	31860	797	22.815	23.148
9/28/2007 1:54	31920	798	22.817	23.148
9/28/2007 1:55	31980	799	22.81	23.147
9/28/2007 1:56	32040	800	22.813	23.147
9/28/2007 1:57	32100	801	22.815	23.15
9/28/2007 1:58	32160	802	22.809	23.146
9/28/2007 1:59	32220	803	22.811	23.148
9/28/2007 2:00	32280	804	22.809	23.147
9/28/2007 2:01	32340	805	22.81	23.148
9/28/2007 2:02	32400	806	22.81	23.149
9/28/2007 2:03	32460	807	22.81	23.147
9/28/2007 2:04	32520	808	22.812	23.149
9/28/2007 2:05	32580	809	22.811	23.149
9/28/2007 2:06	32640	810	22.815	23.15
9/28/2007 2:07	32700	811	22.813	23.145
9/28/2007 2:08	32760	812	22.809	23.147
9/28/2007 2:09	32820	813	22.814	23.148
9/28/2007 2:10	32880	814	22.809	23.147
9/28/2007 2:11	32940	815	22.813	23.148
9/28/2007 2:12	33000	816	22.81	23.149
9/28/2007 2:13	33060	817	22.812	23.146
9/28/2007 2:14	33120	818	22.809	23.146
9/28/2007 2:15	33180	819	22.809	23.148
9/28/2007 2:16	33240	820	22.808	23.146
9/28/2007 2:17	33300	821	22.809	23.147
9/28/2007 2:18	33360	822	22.808	23.15
9/28/2007 2:19	33420	823	22.808	23.148
9/28/2007 2:20	33480	824	22.807	23.148
9/28/2007 2:21	33540	825	22.808	23.147
9/28/2007 2:22	33600	826	22.812	23.15
9/28/2007 2:23	33660	827	22.808	23.146
9/28/2007 2:24	33720	828	22.807	23.148
9/28/2007 2:25	33780	829	22.807	23.148
9/28/2007 2:26	33840	830	22.812	23.146
9/28/2007 2:27	33900	831	22.811	23.149
9/28/2007 2:28	33960	832	22.806	23.146
9/28/2007 2:29	34020	833	22.806	23.147
9/28/2007 2:30	34080	834	22.807	23.147
9/28/2007 2:31	34140	835	22.81	23.147
9/28/2007 2:32	34200	836	22.809	23.148
9/28/2007 2:33	34260	837	22.804	23.146
9/28/2007 2:34	34320	838	22.805	23.148
9/28/2007 2:35	34380	839	22.804	23.145
9/28/2007 2:36	34440	840	22.805	23.15
9/28/2007 2:37	34500	841	22.806	23.148
9/28/2007 2:38	34560	842	22.805	23.149
9/28/2007 2:39	34620	843	22.806	23.149
9/28/2007 2:40	34680	844	22.809	23.148
9/28/2007 2:41	34740	845	22.805	23.147
9/28/2007 2:42	34800	846	22.809	23.149
9/28/2007 2:43	34860	847	22.806	23.149
9/28/2007 2:44	34920	848	22.81	23.149
9/28/2007 2:45	34980	849	22.805	23.146
9/28/2007 2:46	35040	850	22.804	23.15
9/28/2007 2:47	35100	851	22.804	23.147
9/28/2007 2:48	35160	852	22.809	23.146
9/28/2007 2:49	35220	853	22.804	23.149
9/28/2007 2:50	35280	854	22.803	23.149
9/28/2007 2:51	35340	855	22.802	23.149
9/28/2007 2:52	35400	856	22.808	23.147
9/28/2007 2:53	35460	857	22.801	23.147
9/28/2007 2:54	35520	858	22.802	23.145
9/28/2007 2:55	35580	859	22.801	23.146

9/28/2007 2:56	35640	860	22.805	23.145
9/28/2007 2:57	35700	861	22.806	23.147
9/28/2007 2:58	35760	862	22.801	23.15
9/28/2007 2:59	35820	863	22.806	23.149
9/28/2007 3:00	35880	864	22.807	23.149
9/28/2007 3:01	35940	865	22.803	23.149
9/28/2007 3:02	36000	866	22.802	23.148
9/28/2007 3:03	36060	867	22.803	23.148
9/28/2007 3:04	36120	868	22.804	23.149
9/28/2007 3:05	36180	869	22.808	23.148
9/28/2007 3:06	36240	870	22.804	23.149
9/28/2007 3:07	36300	871	22.804	23.15
9/28/2007 3:08	36360	872	22.808	23.148
9/28/2007 3:09	36420	873	22.804	23.144
9/28/2007 3:10	36480	874	22.808	23.148
9/28/2007 3:11	36540	875	22.803	23.15
9/28/2007 3:12	36600	876	22.803	23.148
9/28/2007 3:13	36660	877	22.808	23.149
9/28/2007 3:14	36720	878	22.804	23.149
9/28/2007 3:15	36780	879	22.809	23.147
9/28/2007 3:16	36840	880	22.808	23.148
9/28/2007 3:17	36900	881	22.803	23.151
9/28/2007 3:18	36960	882	22.802	23.149
9/28/2007 3:19	37020	883	22.802	23.147
9/28/2007 3:20	37080	884	22.801	23.149
9/28/2007 3:21	37140	885	22.802	23.146
9/28/2007 3:22	37200	886	22.806	23.148
9/28/2007 3:23	37260	887	22.801	23.15
9/28/2007 3:24	37320	888	22.801	23.148
9/28/2007 3:25	37380	889	22.8	23.148
9/28/2007 3:26	37440	890	22.806	23.149
9/28/2007 3:27	37500	891	22.802	23.146
9/28/2007 3:28	37560	892	22.801	23.148
9/28/2007 3:29	37620	893	22.804	23.146
9/28/2007 3:30	37680	894	22.799	23.15
9/28/2007 3:31	37740	895	22.8	23.15
9/28/2007 3:32	37800	896	22.8	23.148
9/28/2007 3:33	37860	897	22.8	23.149
9/28/2007 3:34	37920	898	22.8	23.149
9/28/2007 3:35	37980	899	22.805	23.148
9/28/2007 3:36	38040	900	22.805	23.149
9/28/2007 3:37	38100	901	22.8	23.147
9/28/2007 3:38	38160	902	22.8	23.149
9/28/2007 3:39	38220	903	22.801	23.146
9/28/2007 3:40	38280	904	22.802	23.148
9/28/2007 3:41	38340	905	22.806	23.149
9/28/2007 3:42	38400	906	22.801	23.146
9/28/2007 3:43	38460	907	22.802	23.146
9/28/2007 3:44	38520	908	22.801	23.148
9/28/2007 3:45	38580	909	22.8	23.149
9/28/2007 3:46	38640	910	22.805	23.149
9/28/2007 3:47	38700	911	22.8	23.148
9/28/2007 3:48	38760	912	22.805	23.147
9/28/2007 3:49	38820	913	22.804	23.151
9/28/2007 3:50	38880	914	22.799	23.147
9/28/2007 3:51	38940	915	22.804	23.148
9/28/2007 3:52	39000	916	22.805	23.147
9/28/2007 3:53	39060	917	22.801	23.148
9/28/2007 3:54	39120	918	22.804	23.15
9/28/2007 3:55	39180	919	22.799	23.149
9/28/2007 3:56	39240	920	22.8	23.149
9/28/2007 3:57	39300	921	22.799	23.148
9/28/2007 3:58	39360	922	22.803	23.147
9/28/2007 3:59	39420	923	22.799	23.149
9/28/2007 4:00	39480	924	22.799	23.148
9/28/2007 4:01	39540	925	22.802	23.149
9/28/2007 4:02	39600	926	22.798	23.147
9/28/2007 4:03	39660	927	22.803	23.146
9/28/2007 4:04	39720	928	22.802	23.15
9/28/2007 4:05	39780	929	22.798	23.147
9/28/2007 4:06	39840	930	22.798	23.148
9/28/2007 4:07	39900	931	22.798	23.149
9/28/2007 4:08	39960	932	22.801	23.15

9/28/2007 4:09	40020	933	22.801	23.149
9/28/2007 4:10	40080	934	22.801	23.149
9/28/2007 4:11	40140	935	22.801	23.15
9/28/2007 4:12	40200	936	22.798	23.148
9/28/2007 4:13	40260	937	22.799	23.15
9/28/2007 4:14	40320	938	22.798	23.146
9/28/2007 4:15	40380	939	22.803	23.148
9/28/2007 4:16	40440	940	22.798	23.147
9/28/2007 4:17	40500	941	22.803	23.149
9/28/2007 4:18	40560	942	22.798	23.15
9/28/2007 4:19	40620	943	22.798	23.144
9/28/2007 4:20	40680	944	22.798	23.149
9/28/2007 4:21	40740	945	22.799	23.148
9/28/2007 4:22	40800	946	22.8	23.151
9/28/2007 4:23	40860	947	22.799	23.145
9/28/2007 4:24	40920	948	22.798	23.149
9/28/2007 4:25	40980	949	22.799	23.147
9/28/2007 4:26	41040	950	22.803	23.148
9/28/2007 4:27	41100	951	22.799	23.15
9/28/2007 4:28	41160	952	22.802	23.148
9/28/2007 4:29	41220	953	22.803	23.15
9/28/2007 4:30	41280	954	22.799	23.148
9/28/2007 4:31	41340	955	22.799	23.149
9/28/2007 4:32	41400	956	22.802	23.147
9/28/2007 4:33	41460	957	22.798	23.148
9/28/2007 4:34	41520	958	22.802	23.147
9/28/2007 4:35	41580	959	22.798	23.148
9/28/2007 4:36	41640	960	22.802	23.148
9/28/2007 4:37	41700	961	22.797	23.147
9/28/2007 4:38	41760	962	22.803	23.146
9/28/2007 4:39	41820	963	22.802	23.148
9/28/2007 4:40	41880	964	22.796	23.148
9/28/2007 4:41	41940	965	22.797	23.15
9/28/2007 4:42	42000	966	22.801	23.15
9/28/2007 4:43	42060	967	22.8	23.154
9/28/2007 4:44	42120	968	22.8	23.148
9/28/2007 4:45	42180	969	22.795	23.149
9/28/2007 4:46	42240	970	22.795	23.147
9/28/2007 4:47	42300	971	22.795	23.147
9/28/2007 4:48	42360	972	22.795	23.15
9/28/2007 4:49	42420	973	22.796	23.147
9/28/2007 4:50	42480	974	22.799	23.148
9/28/2007 4:51	42540	975	22.796	23.147
9/28/2007 4:52	42600	976	22.796	23.149
9/28/2007 4:53	42660	977	22.797	23.152
9/28/2007 4:54	42720	978	22.798	23.149
9/28/2007 4:55	42780	979	22.796	23.149
9/28/2007 4:56	42840	980	22.797	23.149
9/28/2007 4:57	42900	981	22.795	23.146
9/28/2007 4:58	42960	982	22.796	23.15
9/28/2007 4:59	43020	983	22.797	23.151
9/28/2007 5:00	43080	984	22.799	23.149
9/28/2007 5:01	43140	985	22.799	23.15
9/28/2007 5:02	43200	986	22.797	23.148
9/28/2007 5:03	43260	987	22.796	23.149
9/28/2007 5:04	43320	988	22.801	23.147
9/28/2007 5:05	43380	989	22.797	23.15
9/28/2007 5:06	43440	990	22.799	23.151
9/28/2007 5:07	43500	991	22.797	23.15
9/28/2007 5:08	43560	992	22.795	23.15
9/28/2007 5:09	43620	993	22.796	23.149
9/28/2007 5:10	43680	994	22.796	23.149
9/28/2007 5:11	43740	995	22.797	23.152
9/28/2007 5:12	43800	996	22.802	23.149
9/28/2007 5:13	43860	997	22.802	23.148
9/28/2007 5:14	43920	998	22.797	23.151
9/28/2007 5:15	43980	999	22.795	23.152
9/28/2007 5:16	44040	1000	22.8	23.151
9/28/2007 5:17	44100	1001	22.8	23.146
9/28/2007 5:18	44160	1002	22.794	23.15
9/28/2007 5:19	44220	1003	22.8	23.151
9/28/2007 5:20	44280	1004	22.8	23.152
9/28/2007 5:21	44340	1005	22.796	23.148

9/28/2007 5:22	44400	1006	22.794	23.148
9/28/2007 5:23	44460	1007	22.795	23.149
9/28/2007 5:24	44520	1008	22.794	23.149
9/28/2007 5:25	44580	1009	22.798	23.15
9/28/2007 5:26	44640	1010	22.793	23.149
9/28/2007 5:27	44700	1011	22.799	23.149
9/28/2007 5:28	44760	1012	22.795	23.151
9/28/2007 5:29	44820	1013	22.797	23.148
9/28/2007 5:30	44880	1014	22.796	23.15
9/28/2007 5:31	44940	1015	22.795	23.147
9/28/2007 5:32	45000	1016	22.793	23.151
9/28/2007 5:33	45060	1017	22.798	23.149
9/28/2007 5:34	45120	1018	22.793	23.152
9/28/2007 5:35	45180	1019	22.793	23.149
9/28/2007 5:36	45240	1020	22.793	23.151
9/28/2007 5:37	45300	1021	22.798	23.15
9/28/2007 5:38	45360	1022	22.793	23.151
9/28/2007 5:39	45420	1023	22.793	23.151
9/28/2007 5:40	45480	1024	22.793	23.151
9/28/2007 5:41	45540	1025	22.794	23.15
9/28/2007 5:42	45600	1026	22.792	23.148
9/28/2007 5:43	45660	1027	22.793	23.148
9/28/2007 5:44	45720	1028	22.799	23.148
9/28/2007 5:45	45780	1029	22.794	23.146
9/28/2007 5:46	45840	1030	22.794	23.149
9/28/2007 5:47	45900	1031	22.795	23.147
9/28/2007 5:48	45960	1032	22.795	23.149
9/28/2007 5:49	46020	1033	22.796	23.147
9/28/2007 5:50	46080	1034	22.8	23.147
9/28/2007 5:51	46140	1035	22.797	23.148
9/28/2007 5:52	46200	1036	22.795	23.149
9/28/2007 5:53	46260	1037	22.8	23.149
9/28/2007 5:54	46320	1038	22.796	23.15
9/28/2007 5:55	46380	1039	22.796	23.15
9/28/2007 5:56	46440	1040	22.794	23.147
9/28/2007 5:57	46500	1041	22.799	23.144
9/28/2007 5:58	46560	1042	22.8	23.15
9/28/2007 5:59	46620	1043	22.794	23.149
9/28/2007 6:00	46680	1044	22.794	23.15
9/28/2007 6:01	46740	1045	22.799	23.146
9/28/2007 6:02	46800	1046	22.795	23.146
9/28/2007 6:03	46860	1047	22.793	23.149
9/28/2007 6:04	46920	1048	22.799	23.151
9/28/2007 6:05	46980	1049	22.793	23.152
9/28/2007 6:06	47040	1050	22.791	23.149
9/28/2007 6:07	47100	1051	22.796	23.148
9/28/2007 6:08	47160	1052	22.793	23.149
9/28/2007 6:09	47220	1053	22.792	23.149
9/28/2007 6:10	47280	1054	22.791	23.148
9/28/2007 6:11	47340	1055	22.789	23.147
9/28/2007 6:12	47400	1056	22.791	23.149
9/28/2007 6:13	47460	1057	22.79	23.149
9/28/2007 6:14	47520	1058	22.792	23.148
9/28/2007 6:15	47580	1059	22.791	23.15
9/28/2007 6:16	47640	1060	22.796	23.148
9/28/2007 6:17	47700	1061	22.796	23.148
9/28/2007 6:18	47760	1062	22.792	23.148
9/28/2007 6:19	47820	1063	22.791	23.147
9/28/2007 6:20	47880	1064	22.791	23.152
9/28/2007 6:21	47940	1065	22.79	23.148
9/28/2007 6:22	48000	1066	22.79	23.149
9/28/2007 6:23	48060	1067	22.79	23.149
9/28/2007 6:24	48120	1068	22.791	23.146
9/28/2007 6:25	48180	1069	22.795	23.149
9/28/2007 6:26	48240	1070	22.795	23.149
9/28/2007 6:27	48300	1071	22.79	23.149
9/28/2007 6:28	48360	1072	22.794	23.15
9/28/2007 6:29	48420	1073	22.789	23.146
9/28/2007 6:30	48480	1074	22.789	23.148
9/28/2007 6:31	48540	1075	22.79	23.149
9/28/2007 6:32	48600	1076	22.79	23.148
9/28/2007 6:33	48660	1077	22.794	23.147
9/28/2007 6:34	48720	1078	22.794	23.148

9/28/2007 6:35	48780	1079	22.79	23.148
9/28/2007 6:36	48840	1080	22.79	23.147
9/28/2007 6:37	48900	1081	22.794	23.148
9/28/2007 6:38	48960	1082	22.79	23.148
9/28/2007 6:39	49020	1083	22.79	23.15
9/28/2007 6:40	49080	1084	22.789	23.15
9/28/2007 6:41	49140	1085	22.794	23.149
9/28/2007 6:42	49200	1086	22.79	23.149
9/28/2007 6:43	49260	1087	22.789	23.146
9/28/2007 6:44	49320	1088	22.795	23.147
9/28/2007 6:45	49380	1089	22.794	23.151
9/28/2007 6:46	49440	1090	22.79	23.149
9/28/2007 6:47	49500	1091	22.79	23.147
9/28/2007 6:48	49560	1092	22.789	23.148
9/28/2007 6:49	49620	1093	22.79	23.148
9/28/2007 6:50	49680	1094	22.792	23.151
9/28/2007 6:51	49740	1095	22.793	23.146
9/28/2007 6:52	49800	1096	22.793	23.149
9/28/2007 6:53	49860	1097	22.793	23.15
9/28/2007 6:54	49920	1098	22.792	23.147
9/28/2007 6:55	49980	1099	22.79	23.15
9/28/2007 6:56	50040	1100	22.792	23.148
9/28/2007 6:57	50100	1101	22.788	23.152
9/28/2007 6:58	50160	1102	22.789	23.151
9/28/2007 6:59	50220	1103	22.788	23.151
9/28/2007 7:00	50280	1104	22.792	23.154
9/28/2007 7:01	50340	1105	22.788	23.148
9/28/2007 7:02	50400	1106	22.788	23.148
9/28/2007 7:03	50460	1107	22.792	23.144
9/28/2007 7:04	50520	1108	22.79	23.148
9/28/2007 7:05	50580	1109	22.789	23.148
9/28/2007 7:06	50640	1110	22.789	23.147
9/28/2007 7:07	50700	1111	22.79	23.147
9/28/2007 7:08	50760	1112	22.789	23.152
9/28/2007 7:09	50820	1113	22.788	23.147
9/28/2007 7:10	50880	1114	22.788	23.149
9/28/2007 7:11	50940	1115	22.788	23.148
9/28/2007 7:12	51000	1116	22.791	23.148
9/28/2007 7:13	51060	1117	22.788	23.148
9/28/2007 7:14	51120	1118	22.789	23.146
9/28/2007 7:15	51180	1119	22.787	23.148
9/28/2007 7:16	51240	1120	22.788	23.147
9/28/2007 7:17	51300	1121	22.786	23.149
9/28/2007 7:18	51360	1122	22.787	23.149
9/28/2007 7:19	51420	1123	22.787	23.148
9/28/2007 7:20	51480	1124	22.792	23.147
9/28/2007 7:21	51540	1125	22.787	23.148
9/28/2007 7:22	51600	1126	22.788	23.147
9/28/2007 7:23	51660	1127	22.788	23.148
9/28/2007 7:24	51720	1128	22.787	23.143
9/28/2007 7:25	51780	1129	22.787	23.148
9/28/2007 7:26	51840	1130	22.786	23.149
9/28/2007 7:27	51900	1131	22.79	23.149
9/28/2007 7:28	51960	1132	22.786	23.149
9/28/2007 7:29	52020	1133	22.791	23.148
9/28/2007 8:29	55620	1193	22.778	23.146
9/28/2007 8:30	55680	1194	22.778	23.152
9/28/2007 8:31	55740	1195	22.779	23.147
9/28/2007 8:32	55800	1196	22.779	23.149
9/28/2007 8:33	55860	1197	22.784	23.149
9/28/2007 8:34	55920	1198	22.782	23.148
9/28/2007 8:35	55980	1199	22.779	23.148
9/28/2007 8:36	56040	1200	22.779	23.15
9/28/2007 8:37	56100	1201	22.778	23.148
9/28/2007 8:38	56160	1202	22.778	23.148
9/28/2007 8:39	56220	1203	22.778	23.145
9/28/2007 8:40	56280	1204	22.783	23.147
9/28/2007 8:41	56340	1205	22.778	23.151
9/28/2007 8:42	56400	1206	22.777	23.147
9/28/2007 8:43	56460	1207	22.78	23.147
9/28/2007 8:44	56520	1208	22.777	23.147
9/28/2007 8:45	56580	1209	22.782	23.146
9/28/2007 8:46	56640	1210	22.782	23.152

9/28/2007 8:47	56700	1211	22.776	23.147
9/28/2007 8:48	56760	1212	22.778	23.148
9/28/2007 8:49	56820	1213	22.782	23.147
9/28/2007 8:50	56880	1214	22.777	23.145
9/28/2007 8:51	56940	1215	22.777	23.15
9/28/2007 8:52	57000	1216	22.78	23.151
9/28/2007 8:53	57060	1217	22.777	23.15
9/28/2007 8:54	57120	1218	22.781	23.148
9/28/2007 8:55	57180	1219	22.777	23.15
9/28/2007 8:56	57240	1220	22.776	23.147
9/28/2007 8:57	57300	1221	22.775	23.148
9/28/2007 8:58	57360	1222	22.776	23.149
9/28/2007 8:59	57420	1223	22.775	23.15
9/28/2007 9:00	57480	1224	22.78	23.148
9/28/2007 9:01	57540	1225	22.778	23.149
9/28/2007 9:02	57600	1226	22.775	23.148
9/28/2007 9:03	57660	1227	22.779	23.148
9/28/2007 9:04	57720	1228	22.774	23.148
9/28/2007 9:05	57780	1229	22.778	23.149
9/28/2007 9:06	57840	1230	22.774	23.149
9/28/2007 9:07	57900	1231	22.774	23.147
9/28/2007 9:08	57960	1232	22.774	23.149
9/28/2007 9:09	58020	1233	22.774	23.147
9/28/2007 9:10	58080	1234	22.774	23.15
9/28/2007 9:11	58140	1235	22.776	23.148
9/28/2007 9:12	58200	1236	22.775	23.149
9/28/2007 9:13	58260	1237	22.774	23.149
9/28/2007 9:14	58320	1238	22.778	23.146
9/28/2007 9:15	58380	1239	22.773	23.144
9/28/2007 9:16	58440	1240	22.778	23.149
9/28/2007 9:17	58500	1241	22.773	23.147
9/28/2007 9:18	58560	1242	22.772	23.149
9/28/2007 9:19	58620	1243	22.773	23.145
9/28/2007 9:20	58680	1244	22.773	23.148
9/28/2007 9:21	58740	1245	22.774	23.153
9/28/2007 9:22	58800	1246	22.772	23.148
9/28/2007 9:23	58860	1247	22.771	23.147
9/28/2007 9:24	58920	1248	22.773	23.15
9/28/2007 9:25	58980	1249	22.772	23.151
9/28/2007 9:26	59040	1250	22.772	23.148
9/28/2007 9:27	59100	1251	22.776	23.148
9/28/2007 9:28	59160	1252	22.771	23.147
9/28/2007 9:29	59220	1253	22.777	23.146
9/28/2007 9:30	59280	1254	22.775	23.148
9/28/2007 9:31	59340	1255	22.77	23.147
9/28/2007 9:32	59400	1256	22.774	23.15
9/28/2007 9:33	59460	1257	22.774	23.147
9/28/2007 9:34	59520	1258	22.771	23.145
9/28/2007 9:35	59580	1259	22.772	23.149
9/28/2007 9:36	59640	1260	22.774	23.146
9/28/2007 9:37	59700	1261	22.768	23.149
9/28/2007 9:38	59760	1262	22.774	23.148
9/28/2007 9:39	59820	1263	22.773	23.151
9/28/2007 9:40	59880	1264	22.768	23.147
9/28/2007 9:41	59940	1265	22.769	23.151
9/28/2007 9:42	60000	1266	22.775	23.153
9/28/2007 9:43	60060	1267	22.768	23.148
9/28/2007 9:44	60120	1268	22.767	23.146
9/28/2007 9:45	60180	1269	22.767	23.147
9/28/2007 9:46	60240	1270	22.772	23.144
9/28/2007 9:47	60300	1271	22.767	23.146
9/28/2007 9:48	60360	1272	22.765	23.148
9/28/2007 9:49	60420	1273	22.768	23.148
9/28/2007 9:50	60480	1274	22.768	23.15
9/28/2007 9:51	60540	1275	22.77	23.146
9/28/2007 9:52	60600	1276	22.764	23.147
9/28/2007 9:53	60660	1277	22.771	23.148
9/28/2007 9:54	60720	1278	22.763	23.149
9/28/2007 9:55	60780	1279	22.762	23.146
9/28/2007 9:56	60840	1280	22.763	23.149
9/28/2007 9:57	60900	1281	22.763	23.149
9/28/2007 9:58	60960	1282	22.764	23.146
9/28/2007 9:59	61020	1283	22.768	23.149

9/28/2007 10:00	61080	1284	22.767	23.147
9/28/2007 10:01	61140	1285	22.763	23.15
9/28/2007 10:02	61200	1286	22.766	23.15
9/28/2007 10:03	61260	1287	22.762	23.151
9/28/2007 10:04	61320	1288	22.762	23.149
9/28/2007 10:05	61380	1289	22.767	23.151
9/28/2007 10:06	61440	1290	22.769	23.148
9/28/2007 10:07	61500	1291	22.762	23.149
9/28/2007 10:08	61560	1292	22.761	23.15
9/28/2007 10:09	61620	1293	22.765	23.146
9/28/2007 10:10	61680	1294	22.76	23.144
9/28/2007 10:11	61740	1295	22.762	23.146
9/28/2007 10:12	61800	1296	22.76	23.147
9/28/2007 10:13	61860	1297	22.76	23.148
9/28/2007 10:14	61920	1298	22.764	23.149
9/28/2007 10:15	61980	1299	22.76	23.144
9/28/2007 10:16	62040	1300	22.763	23.147
9/28/2007 10:17	62100	1301	22.763	23.147
9/28/2007 10:18	62160	1302	22.76	23.146
9/28/2007 10:19	62220	1303	22.758	23.149
9/28/2007 10:20	62280	1304	22.762	23.148
9/28/2007 10:21	62340	1305	22.76	23.151
9/28/2007 10:22	62400	1306	22.762	23.148
9/28/2007 10:23	62460	1307	22.756	23.147
9/28/2007 10:24	62520	1308	22.762	23.149
9/28/2007 10:25	62580	1309	22.758	23.147
9/28/2007 10:26	62640	1310	22.756	23.149
9/28/2007 10:27	62700	1311	22.762	23.149
9/28/2007 10:28	62760	1312	22.756	23.15
9/28/2007 10:29	62820	1313	22.76	23.15
9/28/2007 10:30	62880	1314	22.754	23.149
9/28/2007 10:31	62940	1315	22.753	23.151
9/28/2007 10:32	63000	1316	22.755	23.147
9/28/2007 10:33	63060	1317	22.754	23.147
9/28/2007 10:34	63120	1318	22.752	23.149
9/28/2007 10:35	63180	1319	22.752	23.146
9/28/2007 10:36	63240	1320	22.756	23.148
9/28/2007 10:37	63300	1321	22.751	23.151
9/28/2007 10:38	63360	1322	22.753	23.149
9/28/2007 10:39	63420	1323	22.754	23.148
9/28/2007 10:40	63480	1324	22.751	23.147
9/28/2007 10:41	63540	1325	22.754	23.146
9/28/2007 10:42	63600	1326	22.751	23.147
9/28/2007 10:43	63660	1327	22.751	23.148
9/28/2007 10:44	63720	1328	22.751	23.147
9/28/2007 10:45	63780	1329	22.754	23.148
9/28/2007 10:46	63840	1330	22.751	23.149
9/28/2007 10:47	63900	1331	22.749	23.147
9/28/2007 10:48	63960	1332	22.753	23.146
9/28/2007 10:49	64020	1333	22.753	23.146
9/28/2007 10:50	64080	1334	22.748	23.148
9/28/2007 10:51	64140	1335	22.753	23.147
9/28/2007 10:52	64200	1336	22.748	23.148
9/28/2007 10:53	64260	1337	22.748	23.149
9/28/2007 10:54	64320	1338	22.747	23.147
9/28/2007 10:55	64380	1339	22.753	23.146
9/28/2007 10:56	64440	1340	22.747	23.147
9/28/2007 10:57	64500	1341	22.749	23.148
9/28/2007 10:58	64560	1342	22.748	23.149
9/28/2007 10:59	64620	1343	22.746	23.147
9/28/2007 11:00	64680	1344	22.752	23.144
9/28/2007 11:01	64740	1345	22.749	23.146
9/28/2007 11:02	64800	1346	22.746	23.144
9/28/2007 11:03	64860	1347	22.749	23.146
9/28/2007 11:04	64920	1348	22.745	23.145
9/28/2007 11:05	64980	1349	22.753	23.146
9/28/2007 11:06	65040	1350	22.745	23.147
9/28/2007 11:07	65100	1351	22.744	23.148
9/28/2007 11:08	65160	1352	22.749	23.147
9/28/2007 11:09	65220	1353	22.748	23.145
9/28/2007 11:10	65280	1354	22.742	23.148
9/28/2007 11:11	65340	1355	22.737	23.148
9/28/2007 11:12	65400	1356	22.744	23.148

9/28/2007 11:13	65460	1357	22.746	23.147
9/28/2007 11:14	65520	1358	22.742	23.147
9/28/2007 11:15	65580	1359	22.74	23.143
9/28/2007 11:16	65640	1360	22.744	23.147
9/28/2007 11:17	65700	1361	22.74	23.149
9/28/2007 11:18	65760	1362	22.744	23.148
9/28/2007 11:19	65820	1363	22.741	23.146
9/28/2007 11:20	65880	1364	22.74	23.149
9/28/2007 11:21	65940	1365	22.74	23.148
9/28/2007 11:22	66000	1366	22.741	23.146
9/28/2007 11:23	66060	1367	22.738	23.146
9/28/2007 11:24	66120	1368	22.737	23.148
9/28/2007 11:25	66180	1369	22.742	23.149
9/28/2007 11:26	66240	1370	22.742	23.149
9/28/2007 11:27	66300	1371	22.737	23.149
9/28/2007 11:28	66360	1372	22.738	23.147
9/28/2007 11:29	66420	1373	22.74	23.15
9/28/2007 11:30	66480	1374	22.743	23.15
9/28/2007 11:31	66540	1375	22.736	23.148
9/28/2007 11:32	66600	1376	22.741	23.15
9/28/2007 11:33	66660	1377	22.738	23.148
9/28/2007 11:34	66720	1378	22.738	23.151
9/28/2007 11:35	66780	1379	22.736	23.147
9/28/2007 11:36	66840	1380	22.735	23.146
9/28/2007 11:37	66900	1381	22.742	23.15
9/28/2007 11:38	66960	1382	22.742	23.148
9/28/2007 11:39	67020	1383	22.741	23.149
9/28/2007 11:40	67080	1384	22.741	23.149
9/28/2007 11:41	67140	1385	22.739	23.149
9/28/2007 11:42	67200	1386	22.74	23.148
9/28/2007 11:43	67260	1387	22.733	23.148
9/28/2007 11:44	67320	1388	22.735	23.15
9/28/2007 11:45	67380	1389	22.739	23.15
9/28/2007 11:46	67440	1390	22.737	23.151
9/28/2007 11:47	67500	1391	22.737	23.149
9/28/2007 11:48	67560	1392	22.739	23.151
9/28/2007 11:49	67620	1393	22.738	23.151
9/28/2007 11:50	67680	1394	22.733	23.148
9/28/2007 11:51	67740	1395	22.734	23.151
9/28/2007 11:52	67800	1396	22.735	23.15
9/28/2007 11:53	67860	1397	22.735	23.149
9/28/2007 11:54	67920	1398	22.733	23.147
9/28/2007 11:55	67980	1399	22.737	23.149
9/28/2007 11:56	68040	1400	22.74	23.147
9/28/2007 11:57	68100	1401	22.734	23.148
9/28/2007 11:58	68160	1402	22.74	23.148
9/28/2007 11:59	68220	1403	22.736	23.146
9/28/2007 12:00	68280	1404	22.733	23.149
9/28/2007 12:01	68340	1405	22.735	23.148
9/28/2007 12:02	68400	1406	22.734	23.148
9/28/2007 12:03	68460	1407	22.735	23.148
9/28/2007 12:04	68520	1408	22.733	23.149
9/28/2007 12:05	68580	1409	22.731	23.15
9/28/2007 12:06	68640	1410	22.735	23.147
9/28/2007 12:07	68700	1411	22.731	23.15
9/28/2007 12:08	68760	1412	22.73	23.149
9/28/2007 12:09	68820	1413	22.734	23.146
9/28/2007 12:10	68880	1414	22.737	23.149
9/28/2007 12:11	68940	1415	22.729	23.148
9/28/2007 12:12	69000	1416	22.734	23.149
9/28/2007 12:13	69060	1417	22.733	23.146
9/28/2007 12:14	69120	1418	22.729	23.149
9/28/2007 12:15	69180	1419	22.734	23.148
9/28/2007 12:16	69240	1420	22.727	23.15
9/28/2007 12:17	69300	1421	22.728	23.148
9/28/2007 12:18	69360	1422	22.73	23.148
9/28/2007 12:19	69420	1423	22.732	23.147
9/28/2007 12:20	69480	1424	22.727	23.149
9/28/2007 12:21	69540	1425	22.732	23.149
9/28/2007 12:22	69600	1426	22.728	23.15
9/28/2007 12:23	69660	1427	22.726	23.147
9/28/2007 12:24	69720	1428	22.731	23.144
9/28/2007 12:25	69780	1429	22.727	23.148

9/28/2007 12:26	69840	1430	22.731	23.146
9/28/2007 12:27	69900	1431	22.731	23.149
9/28/2007 12:28	69960	1432	22.729	23.148
9/28/2007 12:29	70020	1433	22.727	23.151
9/28/2007 12:30	70080	1434	22.726	23.147
9/28/2007 12:31	70140	1435	22.727	23.146
9/28/2007 12:32	70200	1436	22.725	23.148
9/28/2007 12:33	70260	1437	22.724	23.149
9/28/2007 12:34	70320	1438	22.723	23.149
9/28/2007 12:35	70380	1439	22.733	23.147
9/28/2007 12:36	70440	1440	22.724	23.15
9/28/2007 12:37	70500	1441	22.722	23.15
9/28/2007 12:38	70560	1442	22.731	23.145
9/28/2007 12:39	70620	1443	22.726	23.146
9/28/2007 12:40	70680	1444	22.728	23.148
9/28/2007 12:41	70740	1445	22.728	23.147
9/28/2007 12:42	70800	1446	22.723	23.148
9/28/2007 12:43	70860	1447	22.726	23.15
9/28/2007 12:44	70920	1448	22.726	23.146
9/28/2007 12:45	70980	1449	22.726	23.149
9/28/2007 12:46	71040	1450	22.728	23.149
9/28/2007 12:47	71100	1451	22.723	23.148
9/28/2007 12:48	71160	1452	22.725	23.147
9/28/2007 12:49	71220	1453	22.726	23.148
9/28/2007 12:50	71280	1454	22.723	23.147
9/28/2007 12:51	71340	1455	22.723	23.15
9/28/2007 12:52	71400	1456	22.72	23.15
9/28/2007 12:53	71460	1457	22.726	23.148
9/28/2007 12:54	71520	1458	22.723	23.148
9/28/2007 12:55	71580	1459	22.722	23.147
9/28/2007 12:56	71640	1460	22.723	23.148
9/28/2007 12:57	71700	1461	22.723	23.147
9/28/2007 12:58	71760	1462	22.719	23.146
9/28/2007 12:59	71820	1463	22.723	23.15
9/28/2007 13:00	71880	1464	22.72	23.15
9/28/2007 13:01	71940	1465	22.726	23.149
9/28/2007 13:02	72000	1466	22.724	23.149
9/28/2007 13:03	72060	1467	22.722	23.149
9/28/2007 13:04	72120	1468	22.719	23.15
9/28/2007 13:05	72180	1469	22.719	23.146
9/28/2007 13:06	72240	1470	22.717	23.144
9/28/2007 13:07	72300	1471	22.717	23.149
9/28/2007 13:08	72360	1472	22.722	23.148
9/28/2007 13:09	72420	1473	22.715	23.149
9/28/2007 13:10	72480	1474	22.723	23.148
9/28/2007 13:11	72540	1475	22.717	23.152
9/28/2007 13:12	72600	1476	22.718	23.148
9/28/2007 13:13	72660	1477	22.72	23.149
9/28/2007 13:14	72720	1478	22.72	23.15
9/28/2007 13:15	72780	1479	22.721	23.151
9/28/2007 13:16	72840	1480	22.722	23.15
9/28/2007 13:17	72900	1481	22.714	23.147
9/28/2007 13:18	72960	1482	22.714	23.15
9/28/2007 13:19	73020	1483	22.721	23.148
9/28/2007 13:20	73080	1484	22.721	23.152
9/28/2007 13:21	73140	1485	22.717	23.15
9/28/2007 13:22	73200	1486	22.719	23.147
9/28/2007 13:23	73260	1487	22.713	23.147
9/28/2007 13:24	73320	1488	22.717	23.149
9/28/2007 13:25	73380	1489	22.721	23.146
9/28/2007 13:26	73440	1490	22.72	23.151
9/28/2007 13:27	73500	1491	22.716	23.148
9/28/2007 13:28	73560	1492	22.715	23.147
9/28/2007 13:29	73620	1493	22.72	23.15
9/28/2007 13:30	73680	1494	22.721	23.149
9/28/2007 13:31	73740	1495	22.715	23.148
9/28/2007 13:32	73800	1496	22.717	23.148
9/28/2007 13:33	73860	1497	22.716	23.149
9/28/2007 13:34	73920	1498	22.715	23.146
9/28/2007 13:35	73980	1499	22.713	23.147
9/28/2007 13:36	74040	1500	22.719	23.146
9/28/2007 13:37	74100	1501	22.717	23.148
9/28/2007 13:38	74160	1502	22.717	23.148

9/28/2007 13:39	74220	1503	22.714	23.149
9/28/2007 13:40	74280	1504	22.712	23.149
9/28/2007 13:41	74340	1505	22.712	23.149
9/28/2007 13:42	74400	1506	22.714	23.148
9/28/2007 13:43	74460	1507	22.713	23.15
9/28/2007 13:44	74520	1508	22.713	23.149
9/28/2007 13:45	74580	1509	22.714	23.148
9/28/2007 13:46	74640	1510	22.711	23.151
9/28/2007 13:47	74700	1511	22.716	23.149
9/28/2007 13:48	74760	1512	22.711	23.149
9/28/2007 13:49	74820	1513	22.716	23.149
9/28/2007 13:50	74880	1514	22.711	23.149
9/28/2007 13:51	74940	1515	22.716	23.148
9/28/2007 13:52	75000	1516	22.715	23.146
9/28/2007 13:53	75060	1517	22.713	23.15
9/28/2007 13:54	75120	1518	22.716	23.15
9/28/2007 13:55	75180	1519	22.716	23.148
9/28/2007 13:56	75240	1520	22.713	23.151
9/28/2007 13:57	75300	1521	22.712	23.149
9/28/2007 13:58	75360	1522	22.708	23.146
9/28/2007 13:59	75420	1523	22.711	23.148
9/28/2007 14:00	75480	1524	22.715	23.149
9/28/2007 14:01	75540	1525	22.712	23.15
9/28/2007 14:02	75600	1526	22.711	23.147
9/28/2007 14:03	75660	1527	22.711	23.149
9/28/2007 14:04	75720	1528	22.709	23.151
9/28/2007 14:05	75780	1529	22.714	23.148
9/28/2007 14:06	75840	1530	22.714	23.147
9/28/2007 14:07	75900	1531	22.71	23.15
9/28/2007 14:08	75960	1532	22.706	23.15
9/28/2007 14:09	76020	1533	22.709	23.147
9/28/2007 14:10	76080	1534	22.711	23.149
9/28/2007 14:11	76140	1535	22.708	23.148
9/28/2007 14:12	76200	1536	22.708	23.148
9/28/2007 14:13	76260	1537	22.714	23.147
9/28/2007 14:14	76320	1538	22.713	23.149
9/28/2007 14:15	76380	1539	22.711	23.149
9/28/2007 14:16	76440	1540	22.706	23.15
9/28/2007 14:17	76500	1541	22.71	23.149
9/28/2007 14:18	76560	1542	22.712	23.149
9/28/2007 14:19	76620	1543	22.708	23.147
9/28/2007 14:20	76680	1544	22.709	23.147
9/28/2007 14:21	76740	1545	22.708	23.148
9/28/2007 14:22	76800	1546	22.708	23.149
9/28/2007 14:23	76860	1547	22.708	23.146
9/28/2007 14:24	76920	1548	22.709	23.148
9/28/2007 14:25	76980	1549	22.711	23.149
9/28/2007 14:26	77040	1550	22.708	23.148
9/28/2007 14:27	77100	1551	22.704	23.146
9/28/2007 14:28	77160	1552	22.708	23.148
9/28/2007 14:29	77220	1553	22.709	23.148
9/28/2007 14:30	77280	1554	22.704	23.15
9/28/2007 14:31	77340	1555	22.711	23.148
9/28/2007 14:32	77400	1556	22.708	23.147
9/28/2007 14:33	77460	1557	22.71	23.149
9/28/2007 14:34	77520	1558	22.705	23.149
9/28/2007 14:35	77580	1559	22.71	23.147
9/28/2007 14:36	77640	1560	22.705	23.144
9/28/2007 14:37	77700	1561	22.705	23.147
9/28/2007 14:38	77760	1562	22.704	23.148
9/28/2007 14:39	77820	1563	22.708	23.148
9/28/2007 14:40	77880	1564	22.707	23.151
9/28/2007 14:41	77940	1565	22.707	23.147
9/28/2007 14:42	78000	1566	22.703	23.147
9/28/2007 14:43	78060	1567	22.708	23.15
9/28/2007 14:44	78120	1568	22.703	23.147
9/28/2007 14:45	78180	1569	22.704	23.15
9/28/2007 14:46	78240	1570	22.702	23.147
9/28/2007 14:47	78300	1571	22.707	23.148
9/28/2007 14:48	78360	1572	22.708	23.15
9/28/2007 14:49	78420	1573	22.701	23.147
9/28/2007 14:50	78480	1574	22.703	23.15
9/28/2007 14:51	78540	1575	22.707	23.148

9/28/2007 14:52	78600	1576	22.703	23.148
9/28/2007 14:53	78660	1577	22.703	23.151
9/28/2007 14:54	78720	1578	22.704	23.15
9/28/2007 14:55	78780	1579	22.702	23.149
9/28/2007 14:56	78840	1580	22.702	23.152
9/28/2007 14:57	78900	1581	22.707	23.145
9/28/2007 14:58	78960	1582	22.706	23.149
9/28/2007 14:59	79020	1583	22.708	23.148
9/28/2007 15:00	79080	1584	22.705	23.149
9/28/2007 15:01	79140	1585	22.706	23.15
9/28/2007 15:02	79200	1586	22.703	23.147
9/28/2007 15:03	79260	1587	22.708	23.15
9/28/2007 15:04	79320	1588	22.704	23.146
9/28/2007 15:05	79380	1589	22.708	23.15
9/28/2007 15:06	79440	1590	22.708	23.148
9/28/2007 15:07	79500	1591	22.699	23.145
9/28/2007 15:08	79560	1592	22.704	23.149
9/28/2007 15:09	79620	1593	22.707	23.149
9/28/2007 15:10	79680	1594	22.703	23.147
9/28/2007 15:11	79740	1595	22.705	23.148
9/28/2007 15:12	79800	1596	22.703	23.15
9/28/2007 15:13	79860	1597	22.704	23.148
9/28/2007 15:14	79920	1598	22.702	23.149
9/28/2007 15:15	79980	1599	22.709	23.151
9/28/2007 15:16	80040	1600	22.704	23.15
9/28/2007 15:17	80100	1601	22.699	23.149
9/28/2007 15:18	80160	1602	22.709	23.15
9/28/2007 15:19	80220	1603	22.704	23.15
9/28/2007 15:20	80280	1604	22.701	23.149
9/28/2007 15:21	80340	1605	22.702	23.152
9/28/2007 15:22	80400	1606	22.703	23.15
9/28/2007 15:23	80460	1607	22.702	23.149
9/28/2007 15:24	80520	1608	22.702	23.151
9/28/2007 15:25	80580	1609	22.7	23.151
9/28/2007 15:26	80640	1610	22.701	23.148
9/28/2007 15:27	80700	1611	22.707	23.149
9/28/2007 15:28	80760	1612	22.703	23.149
9/28/2007 15:29	80820	1613	22.703	23.149
9/28/2007 15:30	80880	1614	22.703	23.147
9/28/2007 15:31	80940	1615	22.702	23.148
9/28/2007 15:32	81000	1616	22.7	23.15
9/28/2007 15:33	81060	1617	22.701	23.148
9/28/2007 15:34	81120	1618	22.7	23.149
9/28/2007 15:35	81180	1619	22.708	23.146
9/28/2007 15:36	81240	1620	22.703	23.151
9/28/2007 15:37	81300	1621	22.705	23.149
9/28/2007 15:38	81360	1622	22.701	23.149
9/28/2007 15:39	81420	1623	22.705	23.149
9/28/2007 15:40	81480	1624	22.704	23.148
9/28/2007 15:41	81540	1625	22.704	23.147
9/28/2007 15:42	81600	1626	22.701	23.151
9/28/2007 15:43	81660	1627	22.701	23.147
9/28/2007 15:44	81720	1628	22.7	23.149
9/28/2007 15:45	81780	1629	22.705	23.15
9/28/2007 15:46	81840	1630	22.702	23.148
9/28/2007 15:47	81900	1631	22.707	23.149
9/28/2007 15:48	81960	1632	22.706	23.148
9/28/2007 15:49	82020	1633	22.705	23.147
9/28/2007 15:50	82080	1634	22.703	23.148
9/28/2007 15:51	82140	1635	22.707	23.149
9/28/2007 15:52	82200	1636	22.704	23.148
9/28/2007 15:53	82260	1637	22.706	23.146
9/28/2007 15:54	82320	1638	22.702	23.15
9/28/2007 15:55	82380	1639	22.703	23.148
9/28/2007 15:56	82440	1640	22.701	23.149
9/28/2007 15:57	82500	1641	22.701	23.15
9/28/2007 15:58	82560	1642	22.702	23.15
9/28/2007 15:59	82620	1643	22.707	23.148
9/28/2007 16:00	82680	1644	22.708	23.148
9/28/2007 16:01	82740	1645	22.698	23.147
9/28/2007 16:02	82800	1646	22.705	23.15
9/28/2007 16:03	82860	1647	22.698	23.148
9/28/2007 16:04	82920	1648	22.7	23.147

9/28/2007 16:05	82980	1649	22.702	23.147
9/28/2007 16:06	83040	1650	22.704	23.149
9/28/2007 16:07	83100	1651	22.705	23.148
9/28/2007 16:08	83160	1652	22.702	23.149
9/28/2007 16:09	83220	1653	22.702	23.152
9/28/2007 16:10	83280	1654	22.709	23.147
9/28/2007 16:11	83340	1655	22.699	23.148
9/28/2007 16:12	83400	1656	22.707	23.147
9/28/2007 16:13	83460	1657	22.704	23.148
9/28/2007 16:14	83520	1658	22.701	23.149
9/28/2007 16:15	83580	1659	22.705	23.15
9/28/2007 16:16	83640	1660	22.706	23.147
9/28/2007 16:17	83700	1661	22.699	23.148
9/28/2007 16:18	83760	1662	22.7	23.145
9/28/2007 16:19	83820	1663	22.705	23.147
9/28/2007 16:20	83880	1664	22.701	23.146
9/28/2007 16:21	83940	1665	22.697	23.149
9/28/2007 16:22	84000	1666	22.704	23.146
9/28/2007 16:23	84060	1667	22.703	23.145
9/28/2007 16:24	84120	1668	22.702	23.147
9/28/2007 16:25	84180	1669	22.7	23.147
9/28/2007 16:26	84240	1670	22.705	23.149
9/28/2007 16:27	84300	1671	22.7	23.148
9/28/2007 16:28	84360	1672	22.706	23.146
9/28/2007 16:29	84420	1673	22.702	23.147
9/28/2007 16:30	84480	1674	22.704	23.147
9/28/2007 16:31	84540	1675	22.705	23.147
9/28/2007 16:32	84600	1676	22.705	23.147
9/28/2007 16:33	84660	1677	22.703	23.152
9/28/2007 16:34	84720	1678	22.698	23.143
9/28/2007 16:35	84780	1679	22.704	23.147
9/28/2007 16:36	84840	1680	22.7	23.148
9/28/2007 16:37	84900	1681	22.697	23.146
9/28/2007 16:38	84960	1682	22.708	23.146
9/28/2007 16:39	85020	1683	22.704	23.147
9/28/2007 16:40	85080	1684	22.699	23.151
9/28/2007 16:41	85140	1685	22.702	23.149
9/28/2007 16:42	85200	1686	22.7	23.149
9/28/2007 16:43	85260	1687	22.704	23.147
9/28/2007 16:44	85320	1688	22.707	23.15
9/28/2007 16:45	85380	1689	22.699	23.148
9/28/2007 16:46	85440	1690	22.699	23.149
9/28/2007 16:47	85500	1691	22.702	23.15
9/28/2007 16:48	85560	1692	22.705	23.148
9/28/2007 16:49	85620	1693	22.7	23.147
9/28/2007 16:50	85680	1694	22.704	23.15
9/28/2007 16:51	85740	1695	22.702	23.148
9/28/2007 16:52	85800	1696	22.7	23.147
9/28/2007 16:53	85860	1697	22.705	23.15
9/28/2007 16:54	85920	1698	22.702	23.146
9/28/2007 16:55	85980	1699	22.706	23.148
9/28/2007 16:56	86040	1700	22.705	23.147
9/28/2007 16:57	86100	1701	22.705	23.149
9/28/2007 16:58	86160	1702	22.707	23.15
9/28/2007 16:59	86220	1703	22.699	23.148
9/28/2007 17:00	86280	1704	22.7	23.149
9/28/2007 17:01	86340	1705	22.701	23.148
9/28/2007 17:02	86400	1706	22.698	23.146
9/28/2007 17:03	86460	1707	22.704	23.146
9/28/2007 17:04	86520	1708	22.704	23.149
9/28/2007 17:05	86580	1709	22.704	23.15
9/28/2007 17:06	86640	1710	22.701	23.15
9/28/2007 18:06	90240	1770	22.706	23.152
9/28/2007 18:07	90300	1771	22.704	23.151
9/28/2007 18:08	90360	1772	22.708	23.147
9/28/2007 18:09	90420	1773	22.704	23.146
9/28/2007 18:10	90480	1774	22.701	23.147
9/28/2007 18:11	90540	1775	22.704	23.148
9/28/2007 18:12	90600	1776	22.704	23.147
9/28/2007 18:13	90660	1777	22.706	23.148
9/28/2007 18:14	90720	1778	22.705	23.147
9/28/2007 18:15	90780	1779	22.707	23.148
9/28/2007 18:16	90840	1780	22.703	23.146

9/28/2007 18:17	90900	1781	22.707	23.148
9/28/2007 18:18	90960	1782	22.703	23.149
9/28/2007 18:19	91020	1783	22.706	23.149
9/28/2007 18:20	91080	1784	22.702	23.149
9/28/2007 18:21	91140	1785	22.706	23.147
9/28/2007 18:22	91200	1786	22.7	23.149
9/28/2007 18:23	91260	1787	22.705	23.148
9/28/2007 18:24	91320	1788	22.701	23.149
9/28/2007 18:25	91380	1789	22.707	23.149
9/28/2007 18:26	91440	1790	22.705	23.15
9/28/2007 18:27	91500	1791	22.705	23.148
9/28/2007 18:28	91560	1792	22.7	23.147
9/28/2007 18:29	91620	1793	22.7	23.149
9/28/2007 18:30	91680	1794	22.703	23.15
9/28/2007 18:31	91740	1795	22.702	23.151
9/28/2007 18:32	91800	1796	22.704	23.15
9/28/2007 18:33	91860	1797	22.704	23.149
9/28/2007 18:34	91920	1798	22.699	23.148
9/28/2007 18:35	91980	1799	22.703	23.152
9/28/2007 18:36	92040	1800	22.701	23.15
9/28/2007 18:37	92100	1801	22.699	23.15
9/28/2007 18:38	92160	1802	22.699	23.15
9/28/2007 18:39	92220	1803	22.699	23.151
9/28/2007 18:40	92280	1804	22.698	23.152
9/28/2007 18:41	92340	1805	22.699	23.151
9/28/2007 18:42	92400	1806	22.699	23.149
9/28/2007 18:43	92460	1807	22.701	23.152
9/28/2007 18:44	92520	1808	22.698	23.152
9/28/2007 18:45	92580	1809	22.699	23.149
9/28/2007 18:46	92640	1810	22.699	23.153
9/28/2007 18:47	92700	1811	22.704	23.151
9/28/2007 18:48	92760	1812	22.697	23.152
9/28/2007 18:49	92820	1813	22.698	23.151
9/28/2007 18:50	92880	1814	22.704	23.149
9/28/2007 18:51	92940	1815	22.702	23.152
9/28/2007 18:52	93000	1816	22.697	23.152
9/28/2007 18:53	93060	1817	22.697	23.15
9/28/2007 18:54	93120	1818	22.697	23.152
9/28/2007 18:55	93180	1819	22.701	23.15
9/28/2007 18:56	93240	1820	22.702	23.151
9/28/2007 18:57	93300	1821	22.697	23.152
9/28/2007 18:58	93360	1822	22.702	23.15
9/28/2007 18:59	93420	1823	22.701	23.151
9/28/2007 19:00	93480	1824	22.701	23.147
9/28/2007 19:01	93540	1825	22.697	23.15
9/28/2007 19:02	93600	1826	22.698	23.148
9/28/2007 19:03	93660	1827	22.697	23.15
9/28/2007 19:04	93720	1828	22.702	23.151
9/28/2007 19:05	93780	1829	22.698	23.15
9/28/2007 19:06	93840	1830	22.696	23.149
9/28/2007 19:07	93900	1831	22.701	23.151
9/28/2007 19:08	93960	1832	22.703	23.15
9/28/2007 19:09	94020	1833	22.7	23.148
9/28/2007 19:10	94080	1834	22.7	23.15
9/28/2007 19:11	94140	1835	22.7	23.149
9/28/2007 19:12	94200	1836	22.698	23.149
9/28/2007 19:13	94260	1837	22.702	23.149
9/28/2007 19:14	94320	1838	22.7	23.149
9/28/2007 19:15	94380	1839	22.697	23.147
9/28/2007 19:16	94440	1840	22.701	23.148
9/28/2007 19:17	94500	1841	22.702	23.147
9/28/2007 19:18	94560	1842	22.697	23.149
9/28/2007 19:19	94620	1843	22.698	23.149
9/28/2007 19:20	94680	1844	22.7	23.149
9/28/2007 19:21	94740	1845	22.697	23.148
9/28/2007 19:22	94800	1846	22.698	23.147
9/28/2007 19:23	94860	1847	22.7	23.15
9/28/2007 19:24	94920	1848	22.698	23.15
9/28/2007 19:25	94980	1849	22.703	23.149
9/28/2007 19:26	95040	1850	22.702	23.149
9/28/2007 19:27	95100	1851	22.697	23.147
9/28/2007 19:28	95160	1852	22.7	23.152
9/28/2007 19:29	95220	1853	22.7	23.15

9/28/2007 19:30	95280	1854	22.697	23.147
9/28/2007 19:31	95340	1855	22.697	23.15
9/28/2007 19:32	95400	1856	22.696	23.149
9/28/2007 19:33	95460	1857	22.697	23.147
9/28/2007 19:34	95520	1858	22.703	23.151
9/28/2007 19:35	95580	1859	22.696	23.15
9/28/2007 19:36	95640	1860	22.697	23.148
9/28/2007 19:37	95700	1861	22.7	23.149
9/28/2007 19:38	95760	1862	22.698	23.15
9/28/2007 19:39	95820	1863	22.697	23.151
9/28/2007 19:40	95880	1864	22.695	23.152
9/28/2007 19:41	95940	1865	22.701	23.15
9/28/2007 19:42	96000	1866	22.701	23.15
9/28/2007 19:43	96060	1867	22.699	23.152
9/28/2007 19:44	96120	1868	22.695	23.149
9/28/2007 19:45	96180	1869	22.695	23.153
9/28/2007 19:46	96240	1870	22.701	23.151
9/28/2007 19:47	96300	1871	22.696	23.152
9/28/2007 19:48	96360	1872	22.696	23.149
9/28/2007 19:49	96420	1873	22.696	23.15
9/28/2007 19:50	96480	1874	22.699	23.148
9/28/2007 19:51	96540	1875	22.695	23.149
9/28/2007 19:52	96600	1876	22.697	23.148
9/28/2007 19:53	96660	1877	22.698	23.15
9/28/2007 19:54	96720	1878	22.695	23.15
9/28/2007 19:55	96780	1879	22.698	23.147
9/28/2007 19:56	96840	1880	22.694	23.149
9/28/2007 19:57	96900	1881	22.7	23.148
9/28/2007 19:58	96960	1882	22.699	23.15
9/28/2007 19:59	97020	1883	22.694	23.15
9/28/2007 20:00	97080	1884	22.699	23.151
9/28/2007 20:01	97140	1885	22.694	23.151
9/28/2007 20:02	97200	1886	22.695	23.15
9/28/2007 20:03	97260	1887	22.695	23.148
9/28/2007 20:04	97320	1888	22.693	23.152
9/28/2007 20:05	97380	1889	22.695	23.15
9/28/2007 20:06	97440	1890	22.693	23.15
9/28/2007 20:07	97500	1891	22.692	23.149
9/28/2007 20:08	97560	1892	22.692	23.151
9/28/2007 20:09	97620	1893	22.693	23.153
9/28/2007 20:10	97680	1894	22.693	23.151
9/28/2007 20:11	97740	1895	22.694	23.152
9/28/2007 20:12	97800	1896	22.694	23.149
9/28/2007 20:13	97860	1897	22.697	23.149
9/28/2007 20:14	97920	1898	22.693	23.149
9/28/2007 20:15	97980	1899	22.693	23.15
9/28/2007 20:16	98040	1900	22.695	23.148
9/28/2007 20:17	98100	1901	22.699	23.15
9/28/2007 20:18	98160	1902	22.704	23.15
9/28/2007 20:19	98220	1903	22.702	23.149
9/28/2007 20:20	98280	1904	22.7	23.151
9/28/2007 20:21	98340	1905	22.707	23.146
9/28/2007 20:22	98400	1906	22.713	23.148
9/28/2007 20:23	98460	1907	22.718	23.151
9/28/2007 20:24	98520	1908	22.712	23.147
9/28/2007 20:25	98580	1909	22.711	23.149
9/28/2007 20:26	98640	1910	22.713	23.15
9/28/2007 20:27	98700	1911	22.712	23.149
9/28/2007 20:28	98760	1912	22.71	23.149
9/28/2007 20:29	98820	1913	22.711	23.148
9/28/2007 20:30	98880	1914	22.713	23.15
9/28/2007 20:31	98940	1915	22.713	23.149
9/28/2007 20:32	99000	1916	22.711	23.15
9/28/2007 20:33	99060	1917	22.712	23.148
9/28/2007 20:34	99120	1918	22.715	23.148
9/28/2007 20:35	99180	1919	22.716	23.149
9/28/2007 20:36	99240	1920	22.713	23.151
9/28/2007 20:37	99300	1921	22.717	23.148
9/28/2007 20:38	99360	1922	22.711	23.149
9/28/2007 20:39	99420	1923	22.711	23.15
9/28/2007 20:40	99480	1924	22.712	23.152
9/28/2007 20:41	99540	1925	22.716	23.148
9/28/2007 20:42	99600	1926	22.713	23.15

9/28/2007 20:43	99660	1927	22.712	23.151
9/28/2007 20:44	99720	1928	22.717	23.148
9/28/2007 20:45	99780	1929	22.711	23.148
9/28/2007 20:46	99840	1930	22.712	23.149
9/28/2007 20:47	99900	1931	22.711	23.147
9/28/2007 20:48	99960	1932	22.71	23.146
9/28/2007 20:49	100020	1933	22.711	23.146
9/28/2007 20:50	100080	1934	22.711	23.15
9/28/2007 20:51	100140	1935	22.71	23.145
9/28/2007 20:52	100200	1936	22.715	23.151
9/28/2007 20:53	100260	1937	22.711	23.148
9/28/2007 20:54	100320	1938	22.71	23.148
9/28/2007 20:55	100380	1939	22.708	23.15
9/28/2007 20:56	100440	1940	22.711	23.15
9/28/2007 20:57	100500	1941	22.709	23.149
9/28/2007 20:58	100560	1942	22.71	23.146
9/28/2007 20:59	100620	1943	22.714	23.149
9/28/2007 21:00	100680	1944	22.711	23.146
9/28/2007 21:01	100740	1945	22.709	23.149
9/28/2007 21:02	100800	1946	22.71	23.15
9/28/2007 21:03	100860	1947	22.711	23.151
9/28/2007 21:04	100920	1948	22.708	23.146
9/28/2007 21:05	100980	1949	22.709	23.15
9/28/2007 21:06	101040	1950	22.71	23.149
9/28/2007 21:07	101100	1951	22.709	23.148
9/28/2007 21:08	101160	1952	22.711	23.148
9/28/2007 21:09	101220	1953	22.708	23.147
9/28/2007 21:10	101280	1954	22.708	23.149
9/28/2007 21:11	101340	1955	22.71	23.146
9/28/2007 21:12	101400	1956	22.708	23.147
9/28/2007 21:13	101460	1957	22.708	23.15
9/28/2007 21:14	101520	1958	22.708	23.152
9/28/2007 21:15	101580	1959	22.708	23.148
9/28/2007 21:16	101640	1960	22.708	23.151
9/28/2007 21:17	101700	1961	22.706	23.151
9/28/2007 21:18	101760	1962	22.707	23.148
9/28/2007 21:19	101820	1963	22.708	23.15
9/28/2007 21:20	101880	1964	22.712	23.149
9/28/2007 21:21	101940	1965	22.707	23.149
9/28/2007 21:22	102000	1966	22.71	23.148
9/28/2007 21:23	102060	1967	22.707	23.151
9/28/2007 21:24	102120	1968	22.707	23.146
9/28/2007 21:25	102180	1969	22.707	23.148
9/28/2007 21:26	102240	1970	22.708	23.149
9/28/2007 21:27	102300	1971	22.707	23.148
9/28/2007 21:28	102360	1972	22.709	23.15
9/28/2007 21:29	102420	1973	22.712	23.148
9/28/2007 21:30	102480	1974	22.711	23.148
9/28/2007 21:31	102540	1975	22.711	23.148
9/28/2007 21:32	102600	1976	22.708	23.149
9/28/2007 21:33	102660	1977	22.707	23.148
9/28/2007 21:34	102720	1978	22.711	23.148
9/28/2007 21:35	102780	1979	22.707	23.148
9/28/2007 21:36	102840	1980	22.705	23.147
9/28/2007 21:37	102900	1981	22.706	23.148
9/28/2007 21:38	102960	1982	22.706	23.148
9/28/2007 21:39	103020	1983	22.706	23.148
9/28/2007 21:40	103080	1984	22.707	23.147
9/28/2007 21:41	103140	1985	22.706	23.146
9/28/2007 21:42	103200	1986	22.71	23.148
9/28/2007 21:43	103260	1987	22.706	23.146
9/28/2007 21:44	103320	1988	22.706	23.148
9/28/2007 21:45	103380	1989	22.706	23.146
9/28/2007 21:46	103440	1990	22.705	23.149
9/28/2007 21:47	103500	1991	22.707	23.148
9/28/2007 21:48	103560	1992	22.705	23.147
9/28/2007 21:49	103620	1993	22.705	23.148
9/28/2007 21:50	103680	1994	22.704	23.147
9/28/2007 21:51	103740	1995	22.706	23.15
9/28/2007 21:52	103800	1996	22.705	23.147
9/28/2007 21:53	103860	1997	22.706	23.147
9/28/2007 21:54	103920	1998	22.708	23.148
9/28/2007 21:55	103980	1999	22.704	23.149

9/28/2007 21:56	104040	2000	22.705	23.148
9/28/2007 21:57	104100	2001	22.704	23.149
9/28/2007 21:58	104160	2002	22.707	23.148
9/28/2007 21:59	104220	2003	22.702	23.147
9/28/2007 22:00	104280	2004	22.703	23.144
9/28/2007 22:01	104340	2005	22.705	23.145
9/28/2007 22:02	104400	2006	22.702	23.147
9/28/2007 22:03	104460	2007	22.702	23.149
9/28/2007 22:04	104520	2008	22.701	23.149
9/28/2007 22:05	104580	2009	22.702	23.147
9/28/2007 22:06	104640	2010	22.7	23.148
9/28/2007 22:07	104700	2011	22.699	23.149
9/28/2007 22:08	104760	2012	22.698	23.146
9/28/2007 22:09	104820	2013	22.699	23.15
9/28/2007 22:10	104880	2014	22.703	23.149
9/28/2007 22:11	104940	2015	22.702	23.146
9/28/2007 22:12	105000	2016	22.701	23.149
9/28/2007 22:13	105060	2017	22.701	23.15
9/28/2007 22:14	105120	2018	22.704	23.149
9/28/2007 22:15	105180	2019	22.7	23.149
9/28/2007 22:16	105240	2020	22.697	23.148
9/28/2007 22:17	105300	2021	22.697	23.148
9/28/2007 22:18	105360	2022	22.7	23.148
9/28/2007 22:19	105420	2023	22.7	23.149
9/28/2007 22:20	105480	2024	22.704	23.144
9/28/2007 22:21	105540	2025	22.701	23.146
9/28/2007 22:22	105600	2026	22.698	23.15
9/28/2007 22:23	105660	2027	22.697	23.148
9/28/2007 22:24	105720	2028	22.697	23.147
9/28/2007 22:25	105780	2029	22.701	23.148
9/28/2007 22:26	105840	2030	22.697	23.15
9/28/2007 22:27	105900	2031	22.7	23.148
9/28/2007 22:28	105960	2032	22.699	23.15
9/28/2007 22:29	106020	2033	22.694	23.151
9/28/2007 22:30	106080	2034	22.694	23.151
9/28/2007 22:31	106140	2035	22.7	23.149
9/28/2007 22:32	106200	2036	22.703	23.147
9/28/2007 22:33	106260	2037	22.696	23.148
9/28/2007 22:34	106320	2038	22.697	23.147
9/28/2007 22:35	106380	2039	22.698	23.151
9/28/2007 22:36	106440	2040	22.694	23.147
9/28/2007 22:37	106500	2041	22.694	23.146
9/28/2007 22:38	106560	2042	22.697	23.152
9/28/2007 22:39	106620	2043	22.695	23.149
9/28/2007 22:40	106680	2044	22.695	23.148
9/28/2007 22:41	106740	2045	22.694	23.149
9/28/2007 22:42	106800	2046	22.699	23.15
9/28/2007 22:43	106860	2047	22.696	23.148
9/28/2007 22:44	106920	2048	22.696	23.148
9/28/2007 22:45	106980	2049	22.698	23.15
9/28/2007 22:46	107040	2050	22.693	23.147
9/28/2007 22:47	107100	2051	22.702	23.151
9/28/2007 22:48	107160	2052	22.696	23.149
9/28/2007 22:49	107220	2053	22.695	23.147
9/28/2007 22:50	107280	2054	22.696	23.15
9/28/2007 22:51	107340	2055	22.696	23.15
9/28/2007 22:52	107400	2056	22.696	23.149
9/28/2007 22:53	107460	2057	22.701	23.151
9/28/2007 22:54	107520	2058	22.697	23.148
9/28/2007 22:55	107580	2059	22.698	23.149
9/28/2007 22:56	107640	2060	22.703	23.149
9/28/2007 22:57	107700	2061	22.695	23.149
9/28/2007 22:58	107760	2062	22.701	23.148
9/28/2007 22:59	107820	2063	22.697	23.15
9/28/2007 23:00	107880	2064	22.694	23.148
9/28/2007 23:01	107940	2065	22.7	23.145
9/28/2007 23:02	108000	2066	22.694	23.15
9/28/2007 23:03	108060	2067	22.695	23.148
9/28/2007 23:04	108120	2068	22.698	23.149
9/28/2007 23:05	108180	2069	22.693	23.147
9/28/2007 23:06	108240	2070	22.695	23.15
9/28/2007 23:07	108300	2071	22.692	23.149
9/28/2007 23:08	108360	2072	22.698	23.147

9/28/2007 23:09	108420	2073	22.691	23.149
9/28/2007 23:10	108480	2074	22.696	23.149
9/28/2007 23:11	108540	2075	22.693	23.149
9/28/2007 23:12	108600	2076	22.696	23.148
9/28/2007 23:13	108660	2077	22.695	23.15
9/28/2007 23:14	108720	2078	22.694	23.147
9/28/2007 23:15	108780	2079	22.692	23.149
9/28/2007 23:16	108840	2080	22.694	23.15
9/28/2007 23:17	108900	2081	22.694	23.149
9/28/2007 23:18	108960	2082	22.694	23.151
9/28/2007 23:19	109020	2083	22.689	23.15
9/28/2007 23:20	109080	2084	22.697	23.15
9/28/2007 23:21	109140	2085	22.69	23.148
9/28/2007 23:22	109200	2086	22.692	23.149
9/28/2007 23:23	109260	2087	22.697	23.148
9/28/2007 23:24	109320	2088	22.699	23.15
9/28/2007 23:25	109380	2089	22.688	23.148
9/28/2007 23:26	109440	2090	22.692	23.15
9/28/2007 23:27	109500	2091	22.693	23.15
9/28/2007 23:28	109560	2092	22.699	23.148
9/28/2007 23:29	109620	2093	22.692	23.148
9/28/2007 23:30	109680	2094	22.696	23.149
9/28/2007 23:31	109740	2095	22.692	23.147
9/28/2007 23:32	109800	2096	22.692	23.152
9/28/2007 23:33	109860	2097	22.692	23.149
9/28/2007 23:34	109920	2098	22.694	23.149
9/28/2007 23:35	109980	2099	22.69	23.149
9/28/2007 23:36	110040	2100	22.694	23.148
9/28/2007 23:37	110100	2101	22.689	23.152
9/28/2007 23:38	110160	2102	22.694	23.152
9/28/2007 23:39	110220	2103	22.696	23.15
9/28/2007 23:40	110280	2104	22.691	23.15
9/28/2007 23:41	110340	2105	22.688	23.151
9/28/2007 23:42	110400	2106	22.688	23.148
9/28/2007 23:43	110460	2107	22.69	23.148
9/28/2007 23:44	110520	2108	22.691	23.151
9/28/2007 23:45	110580	2109	22.69	23.148
9/28/2007 23:46	110640	2110	22.688	23.15
9/28/2007 23:47	110700	2111	22.694	23.15
9/28/2007 23:48	110760	2112	22.691	23.152
9/28/2007 23:49	110820	2113	22.694	23.148
9/28/2007 23:50	110880	2114	22.689	23.15
9/28/2007 23:51	110940	2115	22.695	23.149
9/28/2007 23:52	111000	2116	22.693	23.15
9/28/2007 23:53	111060	2117	22.688	23.152
9/28/2007 23:54	111120	2118	22.687	23.15
9/28/2007 23:55	111180	2119	22.687	23.149
9/28/2007 23:56	111240	2120	22.692	23.15
9/28/2007 23:57	111300	2121	22.691	23.149
9/28/2007 23:58	111360	2122	22.686	23.153
9/28/2007 23:59	111420	2123	22.689	23.151
9/29/2007 0:00	111480	2124	22.689	23.151
9/29/2007 0:01	111540	2125	22.686	23.15
9/29/2007 0:02	111600	2126	22.689	23.154
9/29/2007 0:03	111660	2127	22.688	23.15
9/29/2007 0:04	111720	2128	22.687	23.152
9/29/2007 0:05	111780	2129	22.687	23.149
9/29/2007 0:06	111840	2130	22.691	23.149
9/29/2007 0:07	111900	2131	22.69	23.151
9/29/2007 0:08	111960	2132	22.686	23.147
9/29/2007 0:09	112020	2133	22.688	23.148
9/29/2007 0:10	112080	2134	22.686	23.15
9/29/2007 0:11	112140	2135	22.69	23.152
9/29/2007 0:12	112200	2136	22.69	23.149
9/29/2007 0:13	112260	2137	22.687	23.148
9/29/2007 0:14	112320	2138	22.687	23.146
9/29/2007 0:15	112380	2139	22.685	23.147
9/29/2007 0:16	112440	2140	22.685	23.151
9/29/2007 0:17	112500	2141	22.688	23.15
9/29/2007 0:18	112560	2142	22.685	23.151
9/29/2007 0:19	112620	2143	22.688	23.151
9/29/2007 0:20	112680	2144	22.686	23.148
9/29/2007 0:21	112740	2145	22.686	23.149

9/29/2007 0:22	112800	2146	22.689	23.148
9/29/2007 0:23	112860	2147	22.689	23.147
9/29/2007 0:24	112920	2148	22.69	23.15
9/29/2007 0:25	112980	2149	22.69	23.148
9/29/2007 0:26	113040	2150	22.688	23.15
9/29/2007 0:27	113100	2151	22.683	23.149
9/29/2007 0:28	113160	2152	22.684	23.148
9/29/2007 0:29	113220	2153	22.688	23.149
9/29/2007 0:30	113280	2154	22.684	23.15
9/29/2007 0:31	113340	2155	22.684	23.151
9/29/2007 0:32	113400	2156	22.683	23.149
9/29/2007 0:33	113460	2157	22.686	23.148
9/29/2007 0:34	113520	2158	22.682	23.152
9/29/2007 0:35	113580	2159	22.68	23.148
9/29/2007 0:36	113640	2160	22.684	23.149
9/29/2007 0:37	113700	2161	22.683	23.15
9/29/2007 0:38	113760	2162	22.681	23.147
9/29/2007 0:39	113820	2163	22.68	23.148
9/29/2007 0:40	113880	2164	22.678	23.147
9/29/2007 0:41	113940	2165	22.679	23.147
9/29/2007 0:42	114000	2166	22.684	23.15
9/29/2007 0:43	114060	2167	22.679	23.149
9/29/2007 0:44	114120	2168	22.679	23.147
9/29/2007 0:45	114180	2169	22.679	23.148
9/29/2007 0:46	114240	2170	22.68	23.147
9/29/2007 0:47	114300	2171	22.683	23.146
9/29/2007 0:48	114360	2172	22.681	23.147
9/29/2007 0:49	114420	2173	22.679	23.147
9/29/2007 0:50	114480	2174	22.679	23.147
9/29/2007 0:51	114540	2175	22.68	23.149
9/29/2007 0:52	114600	2176	22.679	23.147
9/29/2007 0:53	114660	2177	22.679	23.149
9/29/2007 0:54	114720	2178	22.677	23.145
9/29/2007 0:55	114780	2179	22.68	23.148
9/29/2007 0:56	114840	2180	22.681	23.148
9/29/2007 0:57	114900	2181	22.681	23.151
9/29/2007 0:58	114960	2182	22.678	23.147
9/29/2007 0:59	115020	2183	22.678	23.151
9/29/2007 1:00	115080	2184	22.676	23.147
9/29/2007 1:01	115140	2185	22.678	23.144
9/29/2007 1:02	115200	2186	22.676	23.149
9/29/2007 1:03	115260	2187	22.678	23.149
9/29/2007 1:04	115320	2188	22.679	23.146
9/29/2007 1:05	115380	2189	22.676	23.148
9/29/2007 1:06	115440	2190	22.677	23.149
9/29/2007 1:07	115500	2191	22.677	23.149
9/29/2007 1:08	115560	2192	22.678	23.148
9/29/2007 1:09	115620	2193	22.678	23.15
9/29/2007 1:10	115680	2194	22.675	23.149
9/29/2007 1:11	115740	2195	22.681	23.151
9/29/2007 1:12	115800	2196	22.676	23.151
9/29/2007 1:13	115860	2197	22.676	23.147
9/29/2007 1:14	115920	2198	22.677	23.15
9/29/2007 1:15	115980	2199	22.681	23.148
9/29/2007 1:16	116040	2200	22.676	23.146
9/29/2007 1:17	116100	2201	22.676	23.15
9/29/2007 1:18	116160	2202	22.678	23.15
9/29/2007 1:19	116220	2203	22.679	23.147
9/29/2007 1:20	116280	2204	22.68	23.147
9/29/2007 1:21	116340	2205	22.681	23.148
9/29/2007 1:22	116400	2206	22.674	23.149
9/29/2007 1:23	116460	2207	22.675	23.147
9/29/2007 1:24	116520	2208	22.672	23.149
9/29/2007 1:25	116580	2209	22.675	23.149
9/29/2007 1:26	116640	2210	22.673	23.148
9/29/2007 1:27	116700	2211	22.672	23.148
9/29/2007 1:28	116760	2212	22.679	23.149
9/29/2007 1:29	116820	2213	22.677	23.151
9/29/2007 1:30	116880	2214	22.674	23.151
9/29/2007 1:31	116940	2215	22.673	23.149
9/29/2007 1:32	117000	2216	22.674	23.148
9/29/2007 1:33	117060	2217	22.676	23.148
9/29/2007 1:34	117120	2218	22.671	23.145

9/29/2007 1:35	117180	2219	22.673	23.151
9/29/2007 1:36	117240	2220	22.675	23.151
9/29/2007 1:37	117300	2221	22.672	23.151
9/29/2007 1:38	117360	2222	22.673	23.148
9/29/2007 1:39	117420	2223	22.674	23.15
9/29/2007 1:40	117480	2224	22.671	23.151
9/29/2007 1:41	117540	2225	22.672	23.15
9/29/2007 1:42	117600	2226	22.673	23.15
9/29/2007 1:43	117660	2227	22.677	23.15
9/29/2007 1:44	117720	2228	22.671	23.148
9/29/2007 1:45	117780	2229	22.671	23.151
9/29/2007 1:46	117840	2230	22.672	23.15
9/29/2007 1:47	117900	2231	22.672	23.147
9/29/2007 1:48	117960	2232	22.668	23.147
9/29/2007 1:49	118020	2233	22.671	23.149
9/29/2007 1:50	118080	2234	22.67	23.151
9/29/2007 1:51	118140	2235	22.672	23.151
9/29/2007 1:52	118200	2236	22.67	23.15
9/29/2007 1:53	118260	2237	22.671	23.149
9/29/2007 1:54	118320	2238	22.67	23.15
9/29/2007 1:55	118380	2239	22.669	23.147
9/29/2007 1:56	118440	2240	22.674	23.15
9/29/2007 1:57	118500	2241	22.672	23.146
9/29/2007 1:58	118560	2242	22.674	23.149
9/29/2007 1:59	118620	2243	22.67	23.152
9/29/2007 2:00	118680	2244	22.67	23.152
9/29/2007 2:01	118740	2245	22.675	23.152
9/29/2007 2:02	118800	2246	22.671	23.15
9/29/2007 2:03	118860	2247	22.675	23.149
9/29/2007 2:04	118920	2248	22.677	23.148
9/29/2007 2:05	118980	2249	22.671	23.149
9/29/2007 2:06	119040	2250	22.675	23.152
9/29/2007 2:07	119100	2251	22.67	23.153
9/29/2007 2:08	119160	2252	22.671	23.149
9/29/2007 2:09	119220	2253	22.676	23.149
9/29/2007 2:10	119280	2254	22.67	23.149
9/29/2007 2:11	119340	2255	22.672	23.149
9/29/2007 2:12	119400	2256	22.675	23.15
9/29/2007 2:13	119460	2257	22.67	23.148
9/29/2007 2:14	119520	2258	22.668	23.153
9/29/2007 2:15	119580	2259	22.669	23.152
9/29/2007 2:16	119640	2260	22.67	23.148
9/29/2007 2:17	119700	2261	22.668	23.15
9/29/2007 2:18	119760	2262	22.667	23.151
9/29/2007 2:19	119820	2263	22.669	23.151
9/29/2007 2:20	119880	2264	22.668	23.15
9/29/2007 2:21	119940	2265	22.667	23.152
9/29/2007 2:22	120000	2266	22.666	23.149
9/29/2007 2:23	120060	2267	22.666	23.152
9/29/2007 2:24	120120	2268	22.667	23.152
9/29/2007 2:25	120180	2269	22.665	23.15
9/29/2007 2:26	120240	2270	22.666	23.147
9/29/2007 2:27	120300	2271	22.669	23.149
9/29/2007 2:28	120360	2272	22.665	23.153
9/29/2007 2:29	120420	2273	22.665	23.149
9/29/2007 2:30	120480	2274	22.663	23.148
9/29/2007 2:31	120540	2275	22.662	23.146
9/29/2007 2:32	120600	2276	22.665	23.151
9/29/2007 2:33	120660	2277	22.663	23.147
9/29/2007 2:34	120720	2278	22.666	23.148
9/29/2007 2:35	120780	2279	22.664	23.149
9/29/2007 2:36	120840	2280	22.665	23.15
9/29/2007 2:37	120900	2281	22.668	23.146
9/29/2007 2:38	120960	2282	22.663	23.146
9/29/2007 2:39	121020	2283	22.664	23.147
9/29/2007 2:40	121080	2284	22.664	23.151
9/29/2007 2:41	121140	2285	22.665	23.148
9/29/2007 2:42	121200	2286	22.665	23.151
9/29/2007 2:43	121260	2287	22.666	23.151
9/29/2007 2:44	121320	2288	22.667	23.147
9/29/2007 2:45	121380	2289	22.672	23.146
9/29/2007 2:46	121440	2290	22.668	23.152
9/29/2007 2:47	121500	2291	22.672	23.152

9/29/2007 2:48	121560	2292	22.669	23.149
9/29/2007 2:49	121620	2293	22.668	23.149
9/29/2007 2:50	121680	2294	22.668	23.151
9/29/2007 2:51	121740	2295	22.667	23.15
9/29/2007 2:52	121800	2296	22.668	23.146
9/29/2007 2:53	121860	2297	22.666	23.147
9/29/2007 2:54	121920	2298	22.668	23.15
9/29/2007 2:55	121980	2299	22.667	23.149
9/29/2007 2:56	122040	2300	22.667	23.149
9/29/2007 2:57	122100	2301	22.666	23.149
9/29/2007 2:58	122160	2302	22.663	23.149
9/29/2007 2:59	122220	2303	22.664	23.15
9/29/2007 3:00	122280	2304	22.664	23.147
9/29/2007 3:01	122340	2305	22.66	23.148
9/29/2007 3:02	122400	2306	22.663	23.15
9/29/2007 3:03	122460	2307	22.666	23.15
9/29/2007 3:04	122520	2308	22.67	23.15
9/29/2007 3:05	122580	2309	22.662	23.149
9/29/2007 3:06	122640	2310	22.662	23.148
9/29/2007 3:07	122700	2311	22.661	23.151
9/29/2007 3:08	122760	2312	22.661	23.152
9/29/2007 3:09	122820	2313	22.668	23.148
9/29/2007 3:10	122880	2314	22.661	23.146
9/29/2007 3:11	122940	2315	22.659	23.15
9/29/2007 3:12	123000	2316	22.663	23.151
9/29/2007 3:13	123060	2317	22.662	23.148
9/29/2007 3:14	123120	2318	22.662	23.149
9/29/2007 3:15	123180	2319	22.661	23.147
9/29/2007 3:16	123240	2320	22.659	23.149
9/29/2007 3:17	123300	2321	22.667	23.147
9/29/2007 3:18	123360	2322	22.661	23.151
9/29/2007 3:19	123420	2323	22.66	23.152
9/29/2007 3:20	123480	2324	22.662	23.152
9/29/2007 3:21	123540	2325	22.662	23.149
9/29/2007 3:22	123600	2326	22.662	23.151
9/29/2007 3:23	123660	2327	22.661	23.151
9/29/2007 3:24	123720	2328	22.658	23.15
9/29/2007 3:25	123780	2329	22.661	23.149
9/29/2007 3:26	123840	2330	22.662	23.152
9/29/2007 3:27	123900	2331	22.665	23.149
9/29/2007 3:28	123960	2332	22.66	23.152
9/29/2007 3:29	124020	2333	22.662	23.15
9/29/2007 3:30	124080	2334	22.662	23.151
9/29/2007 3:31	124140	2335	22.66	23.148
9/29/2007 3:32	124200	2336	22.657	23.15
9/29/2007 3:33	124260	2337	22.657	23.149
9/29/2007 3:34	124320	2338	22.661	23.148
9/29/2007 3:35	124380	2339	22.657	23.151
9/29/2007 3:36	124440	2340	22.658	23.151
9/29/2007 3:37	124500	2341	22.654	23.147
9/29/2007 3:38	124560	2342	22.659	23.148
9/29/2007 3:39	124620	2343	22.665	23.15
9/29/2007 3:40	124680	2344	22.654	23.148
9/29/2007 3:41	124740	2345	22.652	23.149
9/29/2007 3:42	124800	2346	22.652	23.149
9/29/2007 3:43	124860	2347	22.647	23.152
9/29/2007 3:44	124920	2348	22.651	23.148
9/29/2007 3:45	124980	2349	22.645	23.148
9/29/2007 3:46	125040	2350	22.642	23.151
9/29/2007 3:47	125100	2351	22.647	23.149
9/29/2007 3:48	125160	2352	22.643	23.149
9/29/2007 3:49	125220	2353	22.645	23.15
9/29/2007 3:50	125280	2354	22.642	23.149
9/29/2007 3:51	125340	2355	22.643	23.149
9/29/2007 3:52	125400	2356	22.634	23.147
9/29/2007 3:53	125460	2357	22.64	23.148
9/29/2007 3:54	125520	2358	22.63	23.151
9/29/2007 3:55	125580	2359	22.64	23.148
9/29/2007 3:56	125640	2360	22.639	23.152
9/29/2007 3:57	125700	2361	22.629	23.149
9/29/2007 3:58	125760	2362	22.636	23.153
9/29/2007 3:59	125820	2363	22.634	23.149
9/29/2007 4:00	125880	2364	22.638	23.146

9/29/2007 4:01	125940	2365	22.635	23.15
9/29/2007 4:02	126000	2366	22.639	23.151
9/29/2007 4:03	126060	2367	22.639	23.151
9/29/2007 4:04	126120	2368	22.634	23.152
9/29/2007 4:05	126180	2369	22.636	23.15
9/29/2007 4:06	126240	2370	22.637	23.152
9/29/2007 4:07	126300	2371	22.635	23.149
9/29/2007 4:08	126360	2372	22.636	23.15
9/29/2007 4:09	126420	2373	22.639	23.15
9/29/2007 4:10	126480	2374	22.64	23.15
9/29/2007 4:11	126540	2375	22.638	23.151
9/29/2007 4:12	126600	2376	22.655	23.15
9/29/2007 4:13	126660	2377	22.645	23.153
9/29/2007 4:14	126720	2378	22.639	23.151
9/29/2007 4:15	126780	2379	22.636	23.152
9/29/2007 4:16	126840	2380	22.635	23.15
9/29/2007 4:17	126900	2381	22.637	23.151
9/29/2007 4:18	126960	2382	22.635	23.148
9/29/2007 4:19	127020	2383	22.635	23.153
9/29/2007 4:20	127080	2384	22.638	23.148
9/29/2007 4:21	127140	2385	22.633	23.151
9/29/2007 4:22	127200	2386	22.636	23.153
9/29/2007 4:23	127260	2387	22.635	23.149
9/29/2007 4:24	127320	2388	22.637	23.152
9/29/2007 4:25	127380	2389	22.642	23.148
9/29/2007 4:26	127440	2390	22.636	23.148
9/29/2007 4:27	127500	2391	22.64	23.151
9/29/2007 4:28	127560	2392	22.636	23.152
9/29/2007 4:29	127620	2393	22.637	23.148
9/29/2007 4:30	127680	2394	22.644	23.149
9/29/2007 4:31	127740	2395	22.635	23.152
9/29/2007 4:32	127800	2396	22.636	23.15
9/29/2007 4:33	127860	2397	22.638	23.148
9/29/2007 4:34	127920	2398	22.637	23.151
9/29/2007 4:35	127980	2399	22.641	23.15
9/29/2007 4:36	128040	2400	22.637	23.15
9/29/2007 4:37	128100	2401	22.636	23.151
9/29/2007 4:38	128160	2402	22.639	23.149
9/29/2007 4:39	128220	2403	22.634	23.15
9/29/2007 4:40	128280	2404	22.638	23.149
9/29/2007 4:41	128340	2405	22.64	23.151
9/29/2007 4:42	128400	2406	22.64	23.148
9/29/2007 4:43	128460	2407	22.637	23.15
9/29/2007 4:44	128520	2408	22.636	23.15
9/29/2007 4:45	128580	2409	22.633	23.15
9/29/2007 4:46	128640	2410	22.633	23.151
9/29/2007 4:47	128700	2411	22.638	23.149
9/29/2007 4:48	128760	2412	22.633	23.149
9/29/2007 4:49	128820	2413	22.638	23.149
9/29/2007 4:50	128880	2414	22.629	23.148
9/29/2007 4:51	128940	2415	22.633	23.152
9/29/2007 4:52	129000	2416	22.632	23.148
9/29/2007 4:53	129060	2417	22.635	23.15
9/29/2007 4:54	129120	2418	22.634	23.153
9/29/2007 4:55	129180	2419	22.636	23.15
9/29/2007 4:56	129240	2420	22.63	23.146
9/29/2007 4:57	129300	2421	22.63	23.151
9/29/2007 4:58	129360	2422	22.635	23.152
9/29/2007 4:59	129420	2423	22.635	23.151
9/29/2007 5:00	129480	2424	22.635	23.151
9/29/2007 5:01	129540	2425	22.631	23.148
9/29/2007 5:02	129600	2426	22.63	23.149
9/29/2007 5:03	129660	2427	22.632	23.152
9/29/2007 5:04	129720	2428	22.629	23.148
9/29/2007 5:05	129780	2429	22.631	23.152
9/29/2007 5:06	129840	2430	22.637	23.152
9/29/2007 5:07	129900	2431	22.633	23.149
9/29/2007 5:08	129960	2432	22.63	23.15
9/29/2007 5:09	130020	2433	22.63	23.149
9/29/2007 5:10	130080	2434	22.638	23.151
9/29/2007 5:11	130140	2435	22.641	23.151
9/29/2007 5:12	130200	2436	22.638	23.15
9/29/2007 5:13	130260	2437	22.634	23.147

9/29/2007 5:14	130320	2438	22.637	23.151
9/29/2007 5:15	130380	2439	22.638	23.149
9/29/2007 5:16	130440	2440	22.639	23.15
9/29/2007 5:17	130500	2441	22.63	23.149
9/29/2007 5:18	130560	2442	22.636	23.152
9/29/2007 5:19	130620	2443	22.633	23.152
9/29/2007 5:20	130680	2444	22.635	23.15
9/29/2007 5:21	130740	2445	22.632	23.151
9/29/2007 5:22	130800	2446	22.633	23.15
9/29/2007 5:23	130860	2447	22.628	23.149
9/29/2007 5:24	130920	2448	22.628	23.151
9/29/2007 5:25	130980	2449	22.633	23.148
9/29/2007 5:26	131040	2450	22.63	23.151
9/29/2007 5:27	131100	2451	22.634	23.149
9/29/2007 5:28	131160	2452	22.625	23.15
9/29/2007 5:29	131220	2453	22.631	23.148
9/29/2007 5:30	131280	2454	22.627	23.15
9/29/2007 5:31	131340	2455	22.632	23.148
9/29/2007 5:32	131400	2456	22.631	23.151
9/29/2007 5:33	131460	2457	22.628	23.147
9/29/2007 5:34	131520	2458	22.634	23.149
9/29/2007 5:35	131580	2459	22.63	23.148
9/29/2007 5:36	131640	2460	22.633	23.151
9/29/2007 5:37	131700	2461	22.634	23.153
9/29/2007 5:38	131760	2462	22.636	23.153
9/29/2007 5:39	131820	2463	22.631	23.15
9/29/2007 5:40	131880	2464	22.631	23.15
9/29/2007 5:41	131940	2465	22.631	23.15
9/29/2007 5:42	132000	2466	22.628	23.15
9/29/2007 5:43	132060	2467	22.629	23.15
9/29/2007 5:44	132120	2468	22.634	23.148
9/29/2007 5:45	132180	2469	22.634	23.148
9/29/2007 5:46	132240	2470	22.632	23.147
9/29/2007 5:47	132300	2471	22.629	23.15
9/29/2007 5:48	132360	2472	22.627	23.149
9/29/2007 5:49	132420	2473	22.639	23.147
9/29/2007 5:50	132480	2474	22.636	23.148
9/29/2007 5:51	132540	2475	22.632	23.15
9/29/2007 5:52	132600	2476	22.639	23.15
9/29/2007 5:53	132660	2477	22.637	23.148
9/29/2007 5:54	132720	2478	22.634	23.15
9/29/2007 5:55	132780	2479	22.635	23.152
9/29/2007 5:56	132840	2480	22.637	23.151
9/29/2007 5:57	132900	2481	22.637	23.15
9/29/2007 5:58	132960	2482	22.629	23.149
9/29/2007 5:59	133020	2483	22.631	23.151
9/29/2007 6:00	133080	2484	22.631	23.149
9/29/2007 6:01	133140	2485	22.63	23.152
9/29/2007 6:02	133200	2486	22.626	23.151
9/29/2007 6:03	133260	2487	22.627	23.149
9/29/2007 6:04	133320	2488	22.631	23.151
9/29/2007 6:05	133380	2489	22.631	23.148
9/29/2007 6:06	133440	2490	22.633	23.147
9/29/2007 6:07	133500	2491	22.629	23.149
9/29/2007 6:08	133560	2492	22.627	23.15
9/29/2007 6:09	133620	2493	22.628	23.152
9/29/2007 6:10	133680	2494	22.633	23.146
9/29/2007 6:11	133740	2495	22.629	23.147
9/29/2007 6:12	133800	2496	22.632	23.149
9/29/2007 6:13	133860	2497	22.632	23.151
9/29/2007 6:14	133920	2498	22.632	23.149
9/29/2007 6:15	133980	2499	22.631	23.15
9/29/2007 6:16	134040	2500	22.637	23.153
9/29/2007 6:17	134100	2501	22.635	23.151
9/29/2007 6:18	134160	2502	22.638	23.153
9/29/2007 6:19	134220	2503	22.634	23.15
9/29/2007 6:20	134280	2504	22.634	23.148
9/29/2007 6:21	134340	2505	22.628	23.149
9/29/2007 6:22	134400	2506	22.631	23.149
9/29/2007 6:23	134460	2507	22.637	23.15
9/29/2007 6:24	134520	2508	22.634	23.151
9/29/2007 6:25	134580	2509	22.636	23.151
9/29/2007 6:26	134640	2510	22.628	23.147

9/29/2007 6:27	134700	2511	22.632	23.146
9/29/2007 6:28	134760	2512	22.631	23.146
9/29/2007 6:29	134820	2513	22.63	23.15
9/29/2007 6:30	134880	2514	22.627	23.151
9/29/2007 6:31	134940	2515	22.63	23.147
9/29/2007 6:32	134998	2516	22.63	23.154
9/29/2007 7:32	138598	2576	22.637	23.147
9/29/2007 7:33	138658	2577	22.633	23.149
9/29/2007 7:34	138718	2578	22.633	23.148
9/29/2007 7:35	138778	2579	22.631	23.149
9/29/2007 7:36	138838	2580	22.635	23.148
9/29/2007 7:37	138898	2581	22.629	23.148
9/29/2007 7:38	138958	2582	22.632	23.149
9/29/2007 7:39	139018	2583	22.628	23.15
9/29/2007 7:40	139078	2584	22.632	23.149
9/29/2007 7:41	139138	2585	22.627	23.148
9/29/2007 7:42	139198	2586	22.624	23.149
9/29/2007 7:43	139258	2587	22.627	23.148
9/29/2007 7:44	139318	2588	22.624	23.148
9/29/2007 7:45	139378	2589	22.629	23.151
9/29/2007 7:46	139438	2590	22.628	23.154
9/29/2007 7:47	139498	2591	22.631	23.148
9/29/2007 7:48	139558	2592	22.626	23.148
9/29/2007 7:49	139618	2593	22.626	23.147
9/29/2007 7:50	139678	2594	22.625	23.147
9/29/2007 7:51	139738	2595	22.623	23.147
9/29/2007 7:52	139798	2596	22.622	23.148
9/29/2007 7:53	139858	2597	22.627	23.147
9/29/2007 7:54	139918	2598	22.618	23.148
9/29/2007 7:55	139978	2599	22.626	23.148
9/29/2007 7:56	140038	2600	22.62	23.149
9/29/2007 7:57	140098	2601	22.621	23.151
9/29/2007 7:58	140158	2602	22.618	23.147
9/29/2007 7:59	140218	2603	22.617	23.149
9/29/2007 8:00	140278	2604	22.617	23.149
9/29/2007 8:01	140338	2605	22.626	23.15
9/29/2007 8:02	140398	2606	22.621	23.147
9/29/2007 8:03	140458	2607	22.626	23.149
9/29/2007 8:04	140518	2608	22.623	23.152
9/29/2007 8:05	140578	2609	22.623	23.149
9/29/2007 8:06	140638	2610	22.618	23.148
9/29/2007 8:07	140698	2611	22.624	23.146
9/29/2007 8:08	140758	2612	22.621	23.151
9/29/2007 8:09	140818	2613	22.622	23.152
9/29/2007 8:10	140878	2614	22.622	23.149
9/29/2007 8:11	140938	2615	22.624	23.147
9/29/2007 8:12	140998	2616	22.618	23.149
9/29/2007 8:13	141058	2617	22.622	23.149
9/29/2007 8:14	141118	2618	22.621	23.147
9/29/2007 8:15	141178	2619	22.621	23.148
9/29/2007 8:16	141238	2620	22.619	23.149
9/29/2007 8:17	141298	2621	22.618	23.15
9/29/2007 8:18	141358	2622	22.618	23.147
9/29/2007 8:19	141418	2623	22.625	23.151
9/29/2007 8:20	141478	2624	22.628	23.146
9/29/2007 8:21	141538	2625	22.624	23.15
9/29/2007 8:22	141598	2626	22.627	23.152
9/29/2007 8:23	141658	2627	22.624	23.151
9/29/2007 8:24	141718	2628	22.625	23.148
9/29/2007 8:25	141778	2629	22.626	23.15
9/29/2007 8:26	141838	2630	22.632	23.148
9/29/2007 8:27	141898	2631	22.629	23.149
9/29/2007 8:28	141958	2632	22.628	23.149
9/29/2007 8:29	142018	2633	22.628	23.149
9/29/2007 8:30	142078	2634	22.628	23.147
9/29/2007 8:31	142138	2635	22.634	23.149
9/29/2007 8:32	142198	2636	22.628	23.151
9/29/2007 8:33	142258	2637	22.629	23.15
9/29/2007 8:34	142318	2638	22.629	23.151
9/29/2007 8:35	142378	2639	22.629	23.149
9/29/2007 8:36	142438	2640	22.629	23.148
9/29/2007 8:37	142498	2641	22.634	23.148
9/29/2007 8:38	142558	2642	22.63	23.15

9/29/2007 8:39	142618	2643	22.633	23.149
9/29/2007 8:40	142678	2644	22.632	23.15
9/29/2007 8:41	142738	2645	22.632	23.149
9/29/2007 8:42	142798	2646	22.636	23.149
9/29/2007 8:43	142858	2647	22.633	23.15
9/29/2007 8:44	142918	2648	22.638	23.151
9/29/2007 8:45	142978	2649	22.631	23.149
9/29/2007 8:46	143038	2650	22.634	23.147
9/29/2007 8:47	143098	2651	22.632	23.147
9/29/2007 8:48	143158	2652	22.633	23.149
9/29/2007 8:49	143218	2653	22.631	23.15
9/29/2007 8:50	143278	2654	22.635	23.152
9/29/2007 8:51	143338	2655	22.63	23.15
9/29/2007 8:52	143398	2656	22.629	23.149
9/29/2007 8:53	143458	2657	22.632	23.15
9/29/2007 8:54	143518	2658	22.628	23.147
9/29/2007 8:55	143578	2659	22.632	23.147
9/29/2007 8:56	143638	2660	22.627	23.148
9/29/2007 8:57	143698	2661	22.631	23.147
9/29/2007 8:58	143758	2662	22.628	23.15
9/29/2007 8:59	143818	2663	22.633	23.148
9/29/2007 9:00	143878	2664	22.627	23.147
9/29/2007 9:01	143938	2665	22.629	23.15
9/29/2007 9:02	143998	2666	22.629	23.147
9/29/2007 9:03	144058	2667	22.629	23.15
9/29/2007 9:04	144118	2668	22.633	23.148
9/29/2007 9:05	144178	2669	22.635	23.149
9/29/2007 9:06	144238	2670	22.631	23.15
9/29/2007 9:07	144298	2671	22.634	23.148
9/29/2007 9:08	144358	2672	22.631	23.149
9/29/2007 9:09	144418	2673	22.635	23.15
9/29/2007 9:10	144478	2674	22.629	23.149
9/29/2007 9:11	144538	2675	22.634	23.149
9/29/2007 9:12	144598	2676	22.636	23.15
9/29/2007 9:13	144658	2677	22.636	23.148
9/29/2007 9:14	144718	2678	22.633	23.148
9/29/2007 9:15	144778	2679	22.637	23.15
9/29/2007 9:16	144838	2680	22.632	23.149
9/29/2007 9:17	144898	2681	22.633	23.151
9/29/2007 9:18	144958	2682	22.629	23.153
9/29/2007 9:19	145018	2683	22.631	23.148
9/29/2007 9:20	145078	2684	22.631	23.149
9/29/2007 9:21	145138	2685	22.633	23.15
9/29/2007 9:22	145198	2686	22.631	23.15
9/29/2007 9:23	145258	2687	22.636	23.149
9/29/2007 9:24	145318	2688	22.631	23.149
9/29/2007 9:25	145378	2689	22.632	23.15
9/29/2007 9:26	145438	2690	22.63	23.15
9/29/2007 9:27	145498	2691	22.631	23.153
9/29/2007 9:28	145558	2692	22.629	23.151
9/29/2007 9:29	145618	2693	22.634	23.15
9/29/2007 9:30	145678	2694	22.626	23.15
9/29/2007 9:31	145738	2695	22.634	23.148
9/29/2007 9:32	145798	2696	22.634	23.15
9/29/2007 9:33	145858	2697	22.632	23.152
9/29/2007 9:34	145918	2698	22.629	23.15
9/29/2007 9:35	145978	2699	22.633	23.149
9/29/2007 9:36	146038	2700	22.628	23.152
9/29/2007 9:37	146098	2701	22.627	23.151
9/29/2007 9:38	146158	2702	22.628	23.15
9/29/2007 9:39	146218	2703	22.627	23.152
9/29/2007 9:40	146278	2704	22.627	23.15
9/29/2007 9:41	146338	2705	22.627	23.149
9/29/2007 9:42	146398	2706	22.629	23.15
9/29/2007 9:43	146458	2707	22.632	23.151
9/29/2007 9:44	146518	2708	22.626	23.153
9/29/2007 9:45	146578	2709	22.625	23.149
9/29/2007 9:46	146638	2710	22.628	23.147
9/29/2007 9:47	146698	2711	22.631	23.15
9/29/2007 9:48	146758	2712	22.626	23.151
9/29/2007 9:49	146818	2713	22.631	23.147
9/29/2007 9:50	146878	2714	22.63	23.15
9/29/2007 9:51	146938	2715	22.626	23.147

9/29/2007 9:52	146998	2716	22.624	23.148
9/29/2007 9:53	147058	2717	22.624	23.151
9/29/2007 9:54	147118	2718	22.629	23.15
9/29/2007 9:55	147178	2719	22.626	23.149
9/29/2007 9:56	147238	2720	22.628	23.151
9/29/2007 9:57	147298	2721	22.626	23.147
9/29/2007 9:58	147358	2722	22.623	23.148
9/29/2007 9:59	147418	2723	22.622	23.149
9/29/2007 10:00	147478	2724	22.621	23.152
9/29/2007 10:01	147538	2725	22.621	23.148
9/29/2007 10:02	147598	2726	22.621	23.152
9/29/2007 10:03	147658	2727	22.619	23.148
9/29/2007 10:04	147718	2728	22.621	23.147
9/29/2007 10:05	147778	2729	22.622	23.15
9/29/2007 10:06	147838	2730	22.628	23.15
9/29/2007 10:07	147898	2731	22.625	23.149
9/29/2007 10:08	147958	2732	22.621	23.152
9/29/2007 10:09	148018	2733	22.621	23.147
9/29/2007 10:10	148078	2734	22.622	23.147
9/29/2007 10:11	148138	2735	22.62	23.148
9/29/2007 10:12	148198	2736	22.623	23.148
9/29/2007 10:13	148258	2737	22.623	23.149
9/29/2007 10:14	148318	2738	22.625	23.148
9/29/2007 10:15	148378	2739	22.619	23.148
9/29/2007 10:16	148438	2740	22.619	23.147
9/29/2007 10:17	148498	2741	22.625	23.152
9/29/2007 10:18	148558	2742	22.624	23.147
9/29/2007 10:19	148618	2743	22.627	23.149
9/29/2007 10:20	148678	2744	22.62	23.149
9/29/2007 10:21	148738	2745	22.626	23.149
9/29/2007 10:22	148798	2746	22.626	23.15
9/29/2007 10:23	148858	2747	22.62	23.148
9/29/2007 10:24	148918	2748	22.621	23.15
9/29/2007 10:25	148978	2749	22.625	23.149
9/29/2007 10:26	149038	2750	22.621	23.148
9/29/2007 10:27	149098	2751	22.621	23.152
9/29/2007 10:28	149158	2752	22.621	23.149
9/29/2007 10:29	149218	2753	22.626	23.147
9/29/2007 10:30	149278	2754	22.622	23.149
9/29/2007 10:31	149338	2755	22.625	23.15
9/29/2007 10:32	149398	2756	22.62	23.146
9/29/2007 10:33	149458	2757	22.625	23.148
9/29/2007 10:34	149518	2758	22.625	23.149
9/29/2007 10:35	149578	2759	22.625	23.15
9/29/2007 10:36	149638	2760	22.619	23.147
9/29/2007 10:37	149698	2761	22.621	23.15
9/29/2007 10:38	149758	2762	22.618	23.145
9/29/2007 10:39	149818	2763	22.624	23.148
9/29/2007 10:40	149878	2764	22.625	23.149
9/29/2007 10:41	149938	2765	22.623	23.149
9/29/2007 10:42	149998	2766	22.618	23.146
9/29/2007 10:43	150058	2767	22.618	23.146
9/29/2007 10:44	150118	2768	22.621	23.147
9/29/2007 10:45	150178	2769	22.618	23.15
9/29/2007 10:46	150238	2770	22.625	23.148
9/29/2007 10:47	150298	2771	22.619	23.147
9/29/2007 10:48	150358	2772	22.626	23.148
9/29/2007 10:49	150418	2773	22.62	23.147
9/29/2007 10:50	150478	2774	22.618	23.147
9/29/2007 10:51	150538	2775	22.618	23.146
9/29/2007 10:52	150598	2776	22.617	23.15
9/29/2007 10:53	150658	2777	22.617	23.148
9/29/2007 10:54	150718	2778	22.62	23.146
9/29/2007 10:55	150778	2779	22.616	23.15
9/29/2007 10:56	150838	2780	22.619	23.146
9/29/2007 10:57	150898	2781	22.618	23.148
9/29/2007 10:58	150958	2782	22.62	23.15
9/29/2007 10:59	151018	2783	22.619	23.149
9/29/2007 11:00	151078	2784	22.618	23.15
9/29/2007 11:01	151138	2785	22.624	23.149
9/29/2007 11:02	151198	2786	22.616	23.15
9/29/2007 11:03	151258	2787	22.616	23.152
9/29/2007 11:04	151318	2788	22.616	23.147

9/29/2007 11:05	151378	2789	22.618	23.146
9/29/2007 11:06	151438	2790	22.615	23.147
9/29/2007 11:07	151498	2791	22.618	23.149
9/29/2007 11:08	151558	2792	22.616	23.149
9/29/2007 11:09	151618	2793	22.617	23.151
9/29/2007 11:10	151678	2794	22.619	23.15
9/29/2007 11:11	151738	2795	22.617	23.144
9/29/2007 11:12	151798	2796	22.616	23.15
9/29/2007 11:13	151858	2797	22.621	23.149
9/29/2007 11:14	151918	2798	22.617	23.147
9/29/2007 11:15	151978	2799	22.616	23.151
9/29/2007 11:16	152038	2800	22.62	23.151
9/29/2007 11:17	152098	2801	22.617	23.149
9/29/2007 11:18	152158	2802	22.618	23.146
9/29/2007 11:19	152218	2803	22.617	23.152
9/29/2007 11:20	152278	2804	22.618	23.154
9/29/2007 11:21	152338	2805	22.616	23.149
9/29/2007 11:22	152398	2806	22.614	23.147
9/29/2007 11:23	152458	2807	22.613	23.15
9/29/2007 11:24	152518	2808	22.615	23.148
9/29/2007 11:25	152578	2809	22.612	23.149
9/29/2007 11:26	152638	2810	22.61	23.15
9/29/2007 11:27	152698	2811	22.609	23.15
9/29/2007 11:28	152758	2812	22.613	23.151
9/29/2007 11:29	152818	2813	22.61	23.151
9/29/2007 11:30	152878	2814	22.61	23.149
9/29/2007 11:31	152938	2815	22.611	23.149
9/29/2007 11:32	152998	2816	22.612	23.148
9/29/2007 11:33	153058	2817	22.616	23.149
9/29/2007 11:34	153118	2818	22.61	23.15
9/29/2007 11:35	153178	2819	22.611	23.147
9/29/2007 11:36	153238	2820	22.61	23.15
9/29/2007 11:37	153298	2821	22.612	23.147
9/29/2007 11:38	153358	2822	22.61	23.15
9/29/2007 11:39	153418	2823	22.611	23.148
9/29/2007 11:40	153478	2824	22.611	23.151
9/29/2007 11:41	153538	2825	22.613	23.149
9/29/2007 11:42	153598	2826	22.609	23.147
9/29/2007 11:43	153658	2827	22.608	23.149
9/29/2007 11:44	153718	2828	22.609	23.148
9/29/2007 11:45	153778	2829	22.615	23.15
9/29/2007 11:46	153838	2830	22.615	23.15
9/29/2007 11:47	153898	2831	22.608	23.147
9/29/2007 11:48	153958	2832	22.608	23.147
9/29/2007 11:49	154018	2833	22.612	23.149
9/29/2007 11:50	154078	2834	22.613	23.147
9/29/2007 11:51	154138	2835	22.608	23.146
9/29/2007 11:52	154198	2836	22.611	23.151
9/29/2007 11:53	154258	2837	22.612	23.151
9/29/2007 11:54	154318	2838	22.612	23.149
9/29/2007 11:55	154378	2839	22.608	23.149
9/29/2007 11:56	154438	2840	22.611	23.146
9/29/2007 11:57	154498	2841	22.607	23.149
9/29/2007 11:58	154558	2842	22.611	23.149
9/29/2007 11:59	154618	2843	22.608	23.149
9/29/2007 12:00	154678	2844	22.61	23.147
9/29/2007 12:01	154738	2845	22.606	23.151
9/29/2007 12:02	154798	2846	22.607	23.148
9/29/2007 12:03	154858	2847	22.606	23.151
9/29/2007 12:04	154918	2848	22.607	23.149
9/29/2007 12:05	154978	2849	22.607	23.149
9/29/2007 12:06	155038	2850	22.606	23.147
9/29/2007 12:07	155098	2851	22.611	23.15
9/29/2007 12:08	155158	2852	22.612	23.149
9/29/2007 12:09	155218	2853	22.612	23.148
9/29/2007 12:10	155278	2854	22.607	23.15
9/29/2007 12:11	155338	2855	22.606	23.15
9/29/2007 12:12	155398	2856	22.606	23.149
9/29/2007 12:13	155458	2857	22.604	23.15
9/29/2007 12:14	155518	2858	22.606	23.149
9/29/2007 12:15	155578	2859	22.605	23.15
9/29/2007 12:16	155638	2860	22.605	23.151
9/29/2007 12:17	155698	2861	22.605	23.15

9/29/2007 12:18	155758	2862	22.607	23.15
9/29/2007 12:19	155818	2863	22.604	23.15
9/29/2007 12:20	155878	2864	22.603	23.148
9/29/2007 12:21	155938	2865	22.604	23.151
9/29/2007 12:22	155998	2866	22.603	23.149
9/29/2007 12:23	156058	2867	22.602	23.148
9/29/2007 12:24	156118	2868	22.602	23.148
9/29/2007 12:25	156178	2869	22.607	23.15
9/29/2007 12:26	156238	2870	22.602	23.15
9/29/2007 12:27	156298	2871	22.607	23.149
9/29/2007 12:28	156358	2872	22.607	23.147
9/29/2007 12:29	156418	2873	22.607	23.148
9/29/2007 12:30	156478	2874	22.602	23.153
9/29/2007 12:31	156538	2875	22.603	23.151
9/29/2007 12:32	156598	2876	22.604	23.15
9/29/2007 12:33	156658	2877	22.607	23.151
9/29/2007 12:34	156718	2878	22.604	23.152
9/29/2007 12:35	156778	2879	22.602	23.15
9/29/2007 12:36	156838	2880	22.607	23.147
9/29/2007 12:37	156898	2881	22.603	23.148
9/29/2007 12:38	156958	2882	22.601	23.152
9/29/2007 12:39	157018	2883	22.602	23.149
9/29/2007 12:40	157078	2884	22.602	23.15
9/29/2007 12:41	157138	2885	22.602	23.15
9/29/2007 12:42	157198	2886	22.601	23.15
9/29/2007 12:43	157258	2887	22.601	23.149
9/29/2007 12:44	157318	2888	22.606	23.152
9/29/2007 12:45	157378	2889	22.604	23.151
9/29/2007 12:46	157438	2890	22.6	23.151
9/29/2007 12:47	157498	2891	22.598	23.147
9/29/2007 12:48	157558	2892	22.6	23.15
9/29/2007 12:49	157618	2893	22.604	23.15
9/29/2007 12:50	157678	2894	22.604	23.149
9/29/2007 12:51	157738	2895	22.601	23.15
9/29/2007 12:52	157798	2896	22.599	23.152
9/29/2007 12:53	157858	2897	22.598	23.148
9/29/2007 12:54	157918	2898	22.596	23.15
9/29/2007 12:55	157978	2899	22.597	23.15
9/29/2007 12:56	158038	2900	22.601	23.152
9/29/2007 12:57	158098	2901	22.597	23.15
9/29/2007 12:58	158158	2902	22.603	23.15
9/29/2007 12:59	158218	2903	22.598	23.149
9/29/2007 13:00	158278	2904	22.603	23.152
9/29/2007 13:01	158338	2905	22.604	23.15
9/29/2007 13:02	158398	2906	22.603	23.15
9/29/2007 13:03	158458	2907	22.601	23.149
9/29/2007 13:04	158518	2908	22.599	23.146
9/29/2007 13:05	158578	2909	22.602	23.148
9/29/2007 13:06	158638	2910	22.595	23.148
9/29/2007 13:07	158698	2911	22.595	23.149
9/29/2007 13:08	158758	2912	22.596	23.148
9/29/2007 13:09	158818	2913	22.597	23.15
9/29/2007 13:10	158878	2914	22.596	23.147
9/29/2007 13:11	158938	2915	22.601	23.148
9/29/2007 13:12	158998	2916	22.6	23.148
9/29/2007 13:13	159058	2917	22.6	23.152
9/29/2007 13:14	159118	2918	22.6	23.147
9/29/2007 13:15	159178	2919	22.6	23.154
9/29/2007 13:16	159238	2920	22.595	23.153
9/29/2007 13:17	159298	2921	22.594	23.15
9/29/2007 13:18	159358	2922	22.594	23.151
9/29/2007 13:19	159418	2923	22.598	23.149
9/29/2007 13:20	159478	2924	22.594	23.151
9/29/2007 13:21	159538	2925	22.594	23.152
9/29/2007 13:22	159598	2926	22.594	23.151
9/29/2007 13:23	159658	2927	22.593	23.152
9/29/2007 13:24	159718	2928	22.594	23.15
9/29/2007 13:25	159778	2929	22.598	23.15
9/29/2007 13:26	159838	2930	22.598	23.149
9/29/2007 13:27	159898	2931	22.598	23.15
9/29/2007 13:28	159958	2932	22.593	23.149
9/29/2007 13:29	160018	2933	22.593	23.149
9/29/2007 13:30	160078	2934	22.592	23.151

9/29/2007 13:31	160138	2935	22.593	23.151
9/29/2007 13:32	160198	2936	22.594	23.149
9/29/2007 13:33	160258	2937	22.592	23.149
9/29/2007 13:34	160318	2938	22.592	23.149
9/29/2007 13:35	160378	2939	22.59	23.147
9/29/2007 13:36	160438	2940	22.595	23.149
9/29/2007 13:37	160498	2941	22.588	23.149
9/29/2007 13:38	160558	2942	22.591	23.151
9/29/2007 13:39	160618	2943	22.59	23.15
9/29/2007 13:40	160678	2944	22.593	23.148
9/29/2007 13:41	160738	2945	22.587	23.147
9/29/2007 13:42	160798	2946	22.589	23.149
9/29/2007 13:43	160858	2947	22.591	23.151
9/29/2007 13:44	160918	2948	22.591	23.151
9/29/2007 13:45	160978	2949	22.592	23.15
9/29/2007 13:46	161038	2950	22.588	23.149
9/29/2007 13:47	161098	2951	22.59	23.151
9/29/2007 13:48	161158	2952	22.592	23.15
9/29/2007 13:49	161218	2953	22.589	23.148
9/29/2007 13:50	161278	2954	22.588	23.151
9/29/2007 13:51	161338	2955	22.589	23.152
9/29/2007 13:52	161398	2956	22.594	23.154
9/29/2007 13:53	161458	2957	22.593	23.153
9/29/2007 13:54	161518	2958	22.589	23.152
9/29/2007 13:55	161578	2959	22.588	23.149
9/29/2007 13:56	161638	2960	22.588	23.15
9/29/2007 13:57	161698	2961	22.587	23.149
9/29/2007 13:58	161758	2962	22.587	23.149
9/29/2007 13:59	161818	2963	22.593	23.151
9/29/2007 14:00	161878	2964	22.592	23.151
9/29/2007 14:01	161938	2965	22.59	23.151
9/29/2007 14:02	161998	2966	22.589	23.15
9/29/2007 14:03	162058	2967	22.585	23.15
9/29/2007 14:04	162118	2968	22.59	23.149
9/29/2007 14:05	162178	2969	22.587	23.151
9/29/2007 14:06	162238	2970	22.587	23.153
9/29/2007 14:07	162298	2971	22.587	23.153
9/29/2007 14:08	162358	2972	22.59	23.152
9/29/2007 14:09	162418	2973	22.589	23.15
9/29/2007 14:10	162478	2974	22.585	23.151
9/29/2007 14:11	162538	2975	22.587	23.148
9/29/2007 14:12	162598	2976	22.586	23.149
9/29/2007 14:13	162658	2977	22.586	23.15
9/29/2007 14:14	162718	2978	22.585	23.149
9/29/2007 14:15	162778	2979	22.585	23.151
9/29/2007 14:16	162838	2980	22.59	23.15
9/29/2007 14:17	162898	2981	22.589	23.148
9/29/2007 14:18	162958	2982	22.586	23.15
9/29/2007 14:19	163018	2983	22.584	23.149
9/29/2007 14:20	163078	2984	22.588	23.15
9/29/2007 14:21	163138	2985	22.585	23.15
9/29/2007 14:22	163198	2986	22.589	23.148
9/29/2007 14:23	163258	2987	22.583	23.15
9/29/2007 14:24	163318	2988	22.583	23.147
9/29/2007 14:25	163378	2989	22.582	23.15
9/29/2007 14:26	163438	2990	22.588	23.149
9/29/2007 14:27	163498	2991	22.583	23.152
9/29/2007 14:28	163558	2992	22.582	23.151
9/29/2007 14:29	163618	2993	22.581	23.151
9/29/2007 14:30	163678	2994	22.582	23.151
9/29/2007 14:31	163738	2995	22.586	23.151
9/29/2007 14:32	163798	2996	22.587	23.153
9/29/2007 14:33	163858	2997	22.582	23.151
9/29/2007 14:34	163918	2998	22.581	23.15
9/29/2007 14:35	163978	2999	22.581	23.15
9/29/2007 14:36	164038	3000	22.58	23.15
9/29/2007 14:37	164098	3001	22.586	23.15
9/29/2007 14:38	164158	3002	22.58	23.151
9/29/2007 14:39	164218	3003	22.585	23.15
9/29/2007 14:40	164278	3004	22.582	23.151
9/29/2007 14:41	164338	3005	22.58	23.149
9/29/2007 14:42	164398	3006	22.584	23.152
9/29/2007 14:43	164458	3007	22.581	23.151

9/29/2007 14:44	164518	3008	22.58	23.149
9/29/2007 14:45	164578	3009	22.584	23.149
9/29/2007 14:46	164638	3010	22.583	23.151
9/29/2007 14:47	164698	3011	22.585	23.151
9/29/2007 14:48	164758	3012	22.579	23.15
9/29/2007 14:49	164818	3013	22.581	23.151
9/29/2007 14:50	164878	3014	22.58	23.15
9/29/2007 14:51	164938	3015	22.584	23.151
9/29/2007 14:52	164998	3016	22.58	23.15
9/29/2007 14:53	165058	3017	22.581	23.15
9/29/2007 14:54	165118	3018	22.58	23.149
9/29/2007 14:55	165178	3019	22.58	23.151
9/29/2007 14:56	165238	3020	22.58	23.151
9/29/2007 14:57	165298	3021	22.584	23.149
9/29/2007 14:58	165358	3022	22.583	23.152
9/29/2007 14:59	165418	3023	22.578	23.149
9/29/2007 15:00	165478	3024	22.579	23.148
9/29/2007 15:01	165538	3025	22.583	23.151
9/29/2007 15:02	165598	3026	22.578	23.149
9/29/2007 15:03	165658	3027	22.578	23.151
9/29/2007 15:04	165718	3028	22.578	23.15
9/29/2007 15:05	165778	3029	22.577	23.152
9/29/2007 15:06	165838	3030	22.581	23.15
9/29/2007 15:07	165898	3031	22.577	23.154
9/29/2007 15:08	165958	3032	22.582	23.149
9/29/2007 15:09	166018	3033	22.576	23.148
9/29/2007 15:10	166078	3034	22.581	23.152
9/29/2007 15:11	166138	3035	22.576	23.153
9/29/2007 15:12	166198	3036	22.576	23.151
9/29/2007 15:13	166258	3037	22.575	23.153
9/29/2007 15:14	166318	3038	22.581	23.153
9/29/2007 15:15	166378	3039	22.576	23.15
9/29/2007 15:16	166438	3040	22.577	23.154
9/29/2007 15:17	166498	3041	22.58	23.151
9/29/2007 15:18	166558	3042	22.576	23.15
9/29/2007 15:19	166618	3043	22.58	23.151
9/29/2007 15:20	166678	3044	22.581	23.152
9/29/2007 15:21	166738	3045	22.576	23.148
9/29/2007 15:22	166798	3046	22.576	23.151
9/29/2007 15:23	166858	3047	22.576	23.153
9/29/2007 15:24	166918	3048	22.576	23.151
9/29/2007 15:25	166978	3049	22.575	23.149
9/29/2007 15:26	167038	3050	22.575	23.147
9/29/2007 15:27	167098	3051	22.574	23.15
9/29/2007 15:28	167158	3052	22.58	23.148
9/29/2007 15:29	167218	3053	22.581	23.151
9/29/2007 15:30	167278	3054	22.575	23.149
9/29/2007 15:31	167338	3055	22.578	23.151
9/29/2007 15:32	167398	3056	22.575	23.149
9/29/2007 15:33	167458	3057	22.579	23.151
9/29/2007 15:34	167518	3058	22.574	23.15
9/29/2007 15:35	167578	3059	22.577	23.151
9/29/2007 15:36	167638	3060	22.574	23.152
9/29/2007 15:37	167698	3061	22.579	23.149
9/29/2007 15:38	167758	3062	22.573	23.15
9/29/2007 15:39	167818	3063	22.578	23.15
9/29/2007 15:40	167878	3064	22.578	23.15
9/29/2007 15:41	167938	3065	22.573	23.154
9/29/2007 15:42	167998	3066	22.572	23.15
9/29/2007 15:43	168058	3067	22.572	23.15
9/29/2007 15:44	168118	3068	22.573	23.149
9/29/2007 15:45	168178	3069	22.577	23.151
9/29/2007 15:46	168238	3070	22.572	23.147
9/29/2007 15:47	168298	3071	22.572	23.148
9/29/2007 15:48	168358	3072	22.572	23.148
9/29/2007 15:49	168418	3073	22.572	23.15
9/29/2007 15:50	168478	3074	22.572	23.15
9/29/2007 15:51	168538	3075	22.571	23.15
9/29/2007 15:52	168598	3076	22.572	23.15
9/29/2007 15:53	168658	3077	22.577	23.148
9/29/2007 15:54	168718	3078	22.572	23.149
9/29/2007 15:55	168778	3079	22.571	23.147
9/29/2007 15:56	168838	3080	22.571	23.149

9/29/2007 15:57	168898	3081	22.57	23.148
9/29/2007 15:58	168958	3082	22.569	23.154
9/29/2007 15:59	169018	3083	22.57	23.149
9/29/2007 16:00	169078	3084	22.571	23.149
9/29/2007 16:01	169138	3085	22.57	23.149
9/29/2007 16:02	169198	3086	22.574	23.148
9/29/2007 16:03	169258	3087	22.569	23.148
9/29/2007 16:04	169318	3088	22.573	23.149
9/29/2007 16:05	169378	3089	22.568	23.15
9/29/2007 16:06	169438	3090	22.573	23.15
9/29/2007 16:07	169498	3091	22.574	23.149
9/29/2007 16:08	169558	3092	22.569	23.148
9/29/2007 16:09	169618	3093	22.573	23.151
9/29/2007 17:09	173218	3153	22.564	23.15
9/29/2007 17:10	173278	3154	22.564	23.15
9/29/2007 17:11	173338	3155	22.57	23.152
9/29/2007 17:12	173398	3156	22.565	23.149
9/29/2007 17:13	173458	3157	22.565	23.149
9/29/2007 17:14	173518	3158	22.565	23.15
9/29/2007 17:15	173578	3159	22.565	23.151
9/29/2007 17:16	173638	3160	22.566	23.151
9/29/2007 17:17	173698	3161	22.565	23.152
9/29/2007 17:18	173758	3162	22.564	23.152
9/29/2007 17:19	173818	3163	22.565	23.147
9/29/2007 17:20	173878	3164	22.569	23.15
9/29/2007 17:21	173938	3165	22.569	23.149
9/29/2007 17:22	173998	3166	22.564	23.149
9/29/2007 17:23	174058	3167	22.564	23.147
9/29/2007 17:24	174118	3168	22.564	23.15
9/29/2007 17:25	174178	3169	22.565	23.148
9/29/2007 17:26	174238	3170	22.565	23.149
9/29/2007 17:27	174298	3171	22.564	23.148
9/29/2007 17:28	174358	3172	22.563	23.151
9/29/2007 17:29	174418	3173	22.564	23.152
9/29/2007 17:30	174478	3174	22.564	23.149
9/29/2007 17:31	174538	3175	22.564	23.15
9/29/2007 17:32	174598	3176	22.563	23.152
9/29/2007 17:33	174658	3177	22.567	23.148
9/29/2007 17:34	174718	3178	22.563	23.149
9/29/2007 17:35	174778	3179	22.565	23.151
9/29/2007 17:36	174838	3180	22.564	23.148
9/29/2007 17:37	174898	3181	22.567	23.146
9/29/2007 17:38	174958	3182	22.564	23.15
9/29/2007 17:39	175018	3183	22.565	23.151
9/29/2007 17:40	175078	3184	22.564	23.148
9/29/2007 17:41	175138	3185	22.563	23.151
9/29/2007 17:42	175198	3186	22.563	23.149
9/29/2007 17:43	175258	3187	22.562	23.15
9/29/2007 17:44	175318	3188	22.564	23.149
9/29/2007 17:45	175378	3189	22.569	23.152
9/29/2007 17:46	175438	3190	22.563	23.149
9/29/2007 17:47	175498	3191	22.564	23.15
9/29/2007 17:48	175558	3192	22.568	23.148
9/29/2007 17:49	175618	3193	22.564	23.146
9/29/2007 17:50	175678	3194	22.565	23.15
9/29/2007 17:51	175738	3195	22.564	23.149
9/29/2007 17:52	175798	3196	22.563	23.149
9/29/2007 17:53	175858	3197	22.563	23.15
9/29/2007 17:54	175918	3198	22.563	23.147
9/29/2007 17:55	175978	3199	22.563	23.151
9/29/2007 17:56	176038	3200	22.563	23.149
9/29/2007 17:57	176098	3201	22.563	23.149
9/29/2007 17:58	176158	3202	22.563	23.149
9/29/2007 17:59	176218	3203	22.563	23.149
9/29/2007 18:00	176278	3204	22.563	23.148
9/29/2007 18:01	176338	3205	22.567	23.156
9/29/2007 18:02	176398	3206	22.562	23.149
9/29/2007 18:03	176458	3207	22.562	23.149
9/29/2007 18:04	176518	3208	22.562	23.148
9/29/2007 18:05	176578	3209	22.562	23.148
9/29/2007 18:06	176638	3210	22.561	23.148
9/29/2007 18:07	176698	3211	22.562	23.15
9/29/2007 18:08	176758	3212	22.561	23.147

9/29/2007 18:09	176818	3213	22.561	23.148
9/29/2007 18:10	176878	3214	22.562	23.151
9/29/2007 18:11	176938	3215	22.563	23.15
9/29/2007 18:12	176998	3216	22.563	23.148
9/29/2007 18:13	177058	3217	22.566	23.15
9/29/2007 18:14	177118	3218	22.563	23.149
9/29/2007 18:15	177178	3219	22.566	23.151
9/29/2007 18:16	177238	3220	22.563	23.152
9/29/2007 18:17	177298	3221	22.561	23.151
9/29/2007 18:18	177358	3222	22.567	23.148
9/29/2007 18:19	177418	3223	22.563	23.149
9/29/2007 18:20	177478	3224	22.561	23.15
9/29/2007 18:21	177538	3225	22.561	23.152
9/29/2007 18:22	177598	3226	22.561	23.148
9/29/2007 18:23	177658	3227	22.565	23.148
9/29/2007 18:24	177718	3228	22.56	23.15
9/29/2007 18:25	177778	3229	22.561	23.15
9/29/2007 18:26	177838	3230	22.56	23.148
9/29/2007 18:27	177898	3231	22.565	23.151
9/29/2007 18:28	177958	3232	22.56	23.15
9/29/2007 18:29	178018	3233	22.561	23.149
9/29/2007 18:30	178078	3234	22.562	23.15
9/29/2007 18:31	178138	3235	22.561	23.149
9/29/2007 18:32	178198	3236	22.566	23.152
9/29/2007 18:33	178258	3237	22.561	23.149
9/29/2007 18:34	178318	3238	22.565	23.149
9/29/2007 18:35	178378	3239	22.562	23.15
9/29/2007 18:36	178438	3240	22.559	23.147
9/29/2007 18:37	178498	3241	22.561	23.15
9/29/2007 18:38	178558	3242	22.561	23.149
9/29/2007 18:39	178618	3243	22.56	23.153
9/29/2007 18:40	178678	3244	22.56	23.149
9/29/2007 18:41	178738	3245	22.56	23.148
9/29/2007 18:42	178798	3246	22.56	23.148
9/29/2007 18:43	178858	3247	22.561	23.148
9/29/2007 18:44	178918	3248	22.559	23.151
9/29/2007 18:45	178978	3249	22.563	23.147
9/29/2007 18:46	179038	3250	22.56	23.15
9/29/2007 18:47	179098	3251	22.564	23.151
9/29/2007 18:48	179158	3252	22.559	23.152
9/29/2007 18:49	179218	3253	22.563	23.151
9/29/2007 18:50	179278	3254	22.562	23.148
9/29/2007 18:51	179338	3255	22.56	23.148
9/29/2007 18:52	179398	3256	22.564	23.15
9/29/2007 18:53	179458	3257	22.56	23.15
9/29/2007 18:54	179518	3258	22.56	23.15
9/29/2007 18:55	179578	3259	22.561	23.149
9/29/2007 18:56	179638	3260	22.561	23.148
9/29/2007 18:57	179698	3261	22.56	23.148
9/29/2007 18:58	179758	3262	22.56	23.149
9/29/2007 18:59	179818	3263	22.565	23.154
9/29/2007 19:00	179878	3264	22.565	23.153
9/29/2007 19:01	179938	3265	22.561	23.152
9/29/2007 19:02	179998	3266	22.561	23.152
9/29/2007 19:03	180058	3267	22.565	23.151
9/29/2007 19:04	180118	3268	22.564	23.151
9/29/2007 19:05	180178	3269	22.565	23.152
9/29/2007 19:06	180238	3270	22.564	23.15
9/29/2007 19:07	180298	3271	22.564	23.149
9/29/2007 19:08	180358	3272	22.559	23.152
9/29/2007 19:09	180418	3273	22.56	23.15
9/29/2007 19:10	180478	3274	22.56	23.148
9/29/2007 19:11	180538	3275	22.564	23.149
9/29/2007 19:12	180598	3276	22.564	23.151
9/29/2007 19:13	180658	3277	22.56	23.149
9/29/2007 19:14	180718	3278	22.564	23.15
9/29/2007 19:15	180778	3279	22.56	23.147
9/29/2007 19:16	180838	3280	22.564	23.148
9/29/2007 19:17	180898	3281	22.565	23.152
9/29/2007 19:18	180958	3282	22.564	23.153
9/29/2007 19:19	181018	3283	22.561	23.148
9/29/2007 19:20	181078	3284	22.56	23.153
9/29/2007 19:21	181138	3285	22.56	23.15

9/29/2007 19:22	181198	3286	22.564	23.149
9/29/2007 19:23	181258	3287	22.563	23.149
9/29/2007 19:24	181318	3288	22.564	23.152
9/29/2007 19:25	181378	3289	22.561	23.149
9/29/2007 19:26	181438	3290	22.559	23.15
9/29/2007 19:27	181498	3291	22.561	23.15
9/29/2007 19:28	181558	3292	22.559	23.148
9/29/2007 19:29	181618	3293	22.559	23.151
9/29/2007 19:30	181678	3294	22.559	23.149
9/29/2007 19:31	181738	3295	22.564	23.149
9/29/2007 19:32	181798	3296	22.564	23.151
9/29/2007 19:33	181858	3297	22.561	23.15
9/29/2007 19:34	181918	3298	22.559	23.151
9/29/2007 19:35	181978	3299	22.564	23.152
9/29/2007 19:36	182038	3300	22.559	23.149
9/29/2007 19:37	182098	3301	22.56	23.149
9/29/2007 19:38	182158	3302	22.564	23.151
9/29/2007 19:39	182218	3303	22.559	23.15
9/29/2007 19:40	182278	3304	22.564	23.151
9/29/2007 19:41	182338	3305	22.564	23.15
9/29/2007 19:42	182398	3306	22.559	23.149
9/29/2007 19:43	182458	3307	22.56	23.149
9/29/2007 19:44	182518	3308	22.563	23.15
9/29/2007 19:45	182578	3309	22.564	23.151
9/29/2007 19:46	182638	3310	22.56	23.15
9/29/2007 19:47	182698	3311	22.561	23.152
9/29/2007 19:48	182758	3312	22.56	23.151
9/29/2007 19:49	182818	3313	22.566	23.15
9/29/2007 19:50	182878	3314	22.559	23.149
9/29/2007 19:51	182938	3315	22.561	23.148
9/29/2007 19:52	182998	3316	22.56	23.15
9/29/2007 19:53	183058	3317	22.56	23.149
9/29/2007 19:54	183118	3318	22.56	23.148
9/29/2007 19:55	183178	3319	22.559	23.148
9/29/2007 19:56	183238	3320	22.563	23.151
9/29/2007 19:57	183298	3321	22.56	23.149
9/29/2007 19:58	183358	3322	22.56	23.15
9/29/2007 19:59	183418	3323	22.56	23.148
9/29/2007 20:00	183478	3324	22.56	23.148
9/29/2007 20:01	183538	3325	22.559	23.148
9/29/2007 20:02	183598	3326	22.564	23.15
9/29/2007 20:03	183658	3327	22.56	23.148
9/29/2007 20:04	183718	3328	22.56	23.148
9/29/2007 20:05	183778	3329	22.559	23.151
9/29/2007 20:06	183838	3330	22.566	23.148
9/29/2007 20:07	183898	3331	22.565	23.15
9/29/2007 20:08	183958	3332	22.565	23.149
9/29/2007 20:09	184018	3333	22.566	23.152
9/29/2007 20:10	184078	3334	22.561	23.15
9/29/2007 20:11	184138	3335	22.561	23.15
9/29/2007 20:12	184198	3336	22.564	23.148
9/29/2007 20:13	184258	3337	22.565	23.15
9/29/2007 20:14	184318	3338	22.561	23.152
9/29/2007 20:15	184378	3339	22.56	23.151
9/29/2007 20:16	184438	3340	22.56	23.151
9/29/2007 20:17	184498	3341	22.56	23.148
9/29/2007 20:18	184558	3342	22.564	23.151
9/29/2007 20:19	184618	3343	22.56	23.148
9/29/2007 20:20	184678	3344	22.558	23.151
9/29/2007 20:21	184738	3345	22.564	23.146
9/29/2007 20:22	184798	3346	22.564	23.15
9/29/2007 20:23	184858	3347	22.564	23.151
9/29/2007 20:24	184918	3348	22.565	23.149
9/29/2007 20:25	184978	3349	22.565	23.149
9/29/2007 20:26	185038	3350	22.56	23.15
9/29/2007 20:27	185098	3351	22.56	23.146
9/29/2007 20:28	185158	3352	22.559	23.148
9/29/2007 20:29	185218	3353	22.559	23.152
9/29/2007 20:30	185278	3354	22.559	23.15
9/29/2007 20:31	185338	3355	22.565	23.154
9/29/2007 20:32	185398	3356	22.559	23.149
9/29/2007 20:33	185458	3357	22.56	23.15
9/29/2007 20:34	185518	3358	22.561	23.15

9/29/2007 20:35	185578	3359	22.56	23.147
9/29/2007 20:36	185638	3360	22.56	23.15
9/29/2007 20:37	185698	3361	22.56	23.15
9/29/2007 20:38	185758	3362	22.561	23.15
9/29/2007 20:39	185818	3363	22.56	23.148
9/29/2007 20:40	185878	3364	22.564	23.15
9/29/2007 20:41	185938	3365	22.559	23.15
9/29/2007 20:42	185998	3366	22.557	23.151
9/29/2007 20:43	186058	3367	22.558	23.149
9/29/2007 20:44	186118	3368	22.559	23.151
9/29/2007 20:45	186178	3369	22.559	23.149
9/29/2007 20:46	186238	3370	22.558	23.15
9/29/2007 20:47	186298	3371	22.564	23.149
9/29/2007 20:48	186358	3372	22.56	23.146
9/29/2007 20:49	186418	3373	22.558	23.15
9/29/2007 20:50	186478	3374	22.562	23.148
9/29/2007 20:51	186538	3375	22.559	23.15
9/29/2007 20:52	186598	3376	22.558	23.148
9/29/2007 20:53	186658	3377	22.563	23.15
9/29/2007 20:54	186718	3378	22.559	23.151
9/29/2007 20:55	186778	3379	22.558	23.148
9/29/2007 20:56	186838	3380	22.557	23.15
9/29/2007 20:57	186898	3381	22.559	23.15
9/29/2007 20:58	186958	3382	22.562	23.15
9/29/2007 20:59	187018	3383	22.557	23.151
9/29/2007 21:00	187078	3384	22.557	23.149
9/29/2007 21:01	187138	3385	22.557	23.15
9/29/2007 21:02	187198	3386	22.557	23.151
9/29/2007 21:03	187258	3387	22.558	23.15
9/29/2007 21:04	187318	3388	22.558	23.151
9/29/2007 21:05	187378	3389	22.558	23.15
9/29/2007 21:06	187438	3390	22.561	23.148
9/29/2007 21:07	187498	3391	22.557	23.149
9/29/2007 21:08	187558	3392	22.558	23.153
9/29/2007 21:09	187618	3393	22.558	23.15
9/29/2007 21:10	187678	3394	22.557	23.152
9/29/2007 21:11	187738	3395	22.558	23.15
9/29/2007 21:12	187798	3396	22.557	23.149
9/29/2007 21:13	187858	3397	22.555	23.15
9/29/2007 21:14	187918	3398	22.557	23.153
9/29/2007 21:15	187978	3399	22.558	23.153
9/29/2007 21:16	188038	3400	22.556	23.148
9/29/2007 21:17	188098	3401	22.556	23.15
9/29/2007 21:18	188158	3402	22.56	23.149
9/29/2007 21:19	188218	3403	22.557	23.149
9/29/2007 21:20	188278	3404	22.556	23.151
9/29/2007 21:21	188338	3405	22.557	23.148
9/29/2007 21:22	188398	3406	22.561	23.149
9/29/2007 21:23	188458	3407	22.558	23.149
9/29/2007 21:24	188518	3408	22.557	23.152
9/29/2007 21:25	188578	3409	22.557	23.15
9/29/2007 21:26	188638	3410	22.558	23.151
9/29/2007 21:27	188698	3411	22.557	23.149
9/29/2007 21:28	188758	3412	22.558	23.15
9/29/2007 21:29	188818	3413	22.557	23.152
9/29/2007 21:30	188878	3414	22.561	23.151
9/29/2007 21:31	188938	3415	22.556	23.155
9/29/2007 21:32	188998	3416	22.557	23.151
9/29/2007 21:33	189058	3417	22.559	23.151
9/29/2007 21:34	189118	3418	22.556	23.151
9/29/2007 21:35	189178	3419	22.56	23.152
9/29/2007 21:36	189238	3420	22.554	23.149
9/29/2007 21:37	189298	3421	22.555	23.151
9/29/2007 21:38	189358	3422	22.554	23.151
9/29/2007 21:39	189418	3423	22.553	23.151
9/29/2007 21:40	189478	3424	22.555	23.149
9/29/2007 21:41	189538	3425	22.557	23.147
9/29/2007 21:42	189598	3426	22.555	23.151
9/29/2007 21:43	189658	3427	22.553	23.147
9/29/2007 21:44	189718	3428	22.555	23.15
9/29/2007 21:45	189778	3429	22.554	23.151
9/29/2007 21:46	189838	3430	22.553	23.152
9/29/2007 21:47	189898	3431	22.553	23.152

9/29/2007 21:48	189958	3432	22.553	23.154
9/29/2007 21:49	190018	3433	22.554	23.149
9/29/2007 21:50	190078	3434	22.554	23.149
9/29/2007 21:51	190138	3435	22.553	23.146
9/29/2007 21:52	190198	3436	22.554	23.15
9/29/2007 21:53	190258	3437	22.555	23.147
9/29/2007 21:54	190318	3438	22.553	23.152
9/29/2007 21:55	190378	3439	22.553	23.151
9/29/2007 21:56	190438	3440	22.553	23.153
9/29/2007 21:57	190498	3441	22.553	23.149
9/29/2007 21:58	190558	3442	22.557	23.152
9/29/2007 21:59	190618	3443	22.553	23.148
9/29/2007 22:00	190678	3444	22.553	23.15
9/29/2007 22:01	190738	3445	22.552	23.149
9/29/2007 22:02	190798	3446	22.552	23.151
9/29/2007 22:03	190858	3447	22.553	23.149
9/29/2007 22:04	190918	3448	22.55	23.15
9/29/2007 22:05	190978	3449	22.552	23.153
9/29/2007 22:06	191038	3450	22.552	23.15
9/29/2007 22:07	191098	3451	22.551	23.15
9/29/2007 22:08	191158	3452	22.551	23.15
9/29/2007 22:09	191218	3453	22.556	23.151
9/29/2007 22:10	191278	3454	22.549	23.149
9/29/2007 22:11	191338	3455	22.551	23.15
9/29/2007 22:12	191398	3456	22.55	23.149
9/29/2007 22:13	191458	3457	22.551	23.15
9/29/2007 22:14	191518	3458	22.556	23.149
9/29/2007 22:15	191578	3459	22.55	23.15
9/29/2007 22:16	191638	3460	22.552	23.151
9/29/2007 22:17	191698	3461	22.551	23.147
9/29/2007 22:18	191758	3462	22.551	23.149
9/29/2007 22:19	191818	3463	22.55	23.15
9/29/2007 22:20	191878	3464	22.549	23.15
9/29/2007 22:21	191938	3465	22.55	23.147
9/29/2007 22:22	191998	3466	22.55	23.146
9/29/2007 22:23	192058	3467	22.549	23.151
9/29/2007 22:24	192118	3468	22.549	23.15
9/29/2007 22:25	192178	3469	22.55	23.148
9/29/2007 22:26	192238	3470	22.548	23.151
9/29/2007 22:27	192298	3471	22.55	23.15
9/29/2007 22:28	192358	3472	22.553	23.152
9/29/2007 22:29	192418	3473	22.548	23.151
9/29/2007 22:30	192478	3474	22.548	23.15
9/29/2007 22:31	192538	3475	22.549	23.148
9/29/2007 22:32	192598	3476	22.547	23.149
9/29/2007 22:33	192658	3477	22.551	23.15
9/29/2007 22:34	192718	3478	22.548	23.149
9/29/2007 22:35	192778	3479	22.549	23.149
9/29/2007 22:36	192838	3480	22.548	23.153
9/29/2007 22:37	192898	3481	22.549	23.15
9/29/2007 22:38	192958	3482	22.552	23.149
9/29/2007 22:39	193018	3483	22.548	23.148
9/29/2007 22:40	193078	3484	22.548	23.149
9/29/2007 22:41	193138	3485	22.548	23.149
9/29/2007 22:42	193198	3486	22.548	23.149
9/29/2007 22:43	193258	3487	22.552	23.149
9/29/2007 22:44	193318	3488	22.552	23.148
9/29/2007 22:45	193378	3489	22.547	23.149
9/29/2007 22:46	193438	3490	22.546	23.15
9/29/2007 22:47	193498	3491	22.546	23.15
9/29/2007 22:48	193558	3492	22.546	23.149
9/29/2007 22:49	193618	3493	22.551	23.15
9/29/2007 22:50	193678	3494	22.546	23.149
9/29/2007 22:51	193738	3495	22.545	23.15
9/29/2007 22:52	193798	3496	22.544	23.149
9/29/2007 22:53	193858	3497	22.545	23.151
9/29/2007 22:54	193918	3498	22.544	23.151
9/29/2007 22:55	193978	3499	22.548	23.147
9/29/2007 22:56	194038	3500	22.543	23.15
9/29/2007 22:57	194098	3501	22.544	23.149
9/29/2007 22:58	194158	3502	22.544	23.149
9/29/2007 22:59	194218	3503	22.548	23.147
9/29/2007 23:00	194278	3504	22.542	23.148

9/29/2007 23:01	194338	3505	22.544	23.148
9/29/2007 23:02	194398	3506	22.544	23.149
9/29/2007 23:03	194458	3507	22.544	23.151
9/29/2007 23:04	194518	3508	22.543	23.15
9/29/2007 23:05	194578	3509	22.548	23.148
9/29/2007 23:06	194638	3510	22.542	23.149
9/29/2007 23:07	194698	3511	22.541	23.149
9/29/2007 23:08	194758	3512	22.543	23.152
9/29/2007 23:09	194818	3513	22.543	23.149
9/29/2007 23:10	194878	3514	22.543	23.147
9/29/2007 23:11	194938	3515	22.546	23.147
9/29/2007 23:12	194998	3516	22.545	23.151
9/29/2007 23:13	195058	3517	22.542	23.151
9/29/2007 23:14	195118	3518	22.542	23.149
9/29/2007 23:15	195178	3519	22.542	23.149
9/29/2007 23:16	195238	3520	22.542	23.15
9/29/2007 23:17	195298	3521	22.542	23.148
9/29/2007 23:18	195358	3522	22.546	23.148
9/29/2007 23:19	195418	3523	22.543	23.151
9/29/2007 23:20	195478	3524	22.543	23.149
9/29/2007 23:21	195538	3525	22.546	23.149
9/29/2007 23:22	195598	3526	22.54	23.149
9/29/2007 23:23	195658	3527	22.541	23.149
9/29/2007 23:24	195718	3528	22.541	23.149
9/29/2007 23:25	195778	3529	22.541	23.146
9/29/2007 23:26	195838	3530	22.541	23.149
9/29/2007 23:27	195898	3531	22.54	23.149
9/29/2007 23:28	195958	3532	22.545	23.149
9/29/2007 23:29	196018	3533	22.54	23.15
9/29/2007 23:30	196078	3534	22.539	23.151
9/29/2007 23:31	196138	3535	22.545	23.151
9/29/2007 23:32	196198	3536	22.539	23.152
9/29/2007 23:33	196258	3537	22.544	23.149
9/29/2007 23:34	196318	3538	22.54	23.151
9/29/2007 23:35	196378	3539	22.54	23.149
9/29/2007 23:36	196438	3540	22.54	23.154
9/29/2007 23:37	196498	3541	22.539	23.151
9/29/2007 23:38	196558	3542	22.538	23.15
9/29/2007 23:39	196618	3543	22.539	23.148
9/29/2007 23:40	196678	3544	22.538	23.15
9/29/2007 23:41	196738	3545	22.538	23.148
9/29/2007 23:42	196798	3546	22.538	23.152
9/29/2007 23:43	196858	3547	22.538	23.151
9/29/2007 23:44	196918	3548	22.541	23.152
9/29/2007 23:45	196978	3549	22.538	23.151
9/29/2007 23:46	197038	3550	22.541	23.151
9/29/2007 23:47	197098	3551	22.536	23.151
9/29/2007 23:48	197158	3552	22.538	23.152
9/29/2007 23:49	197218	3553	22.538	23.151
9/29/2007 23:50	197278	3554	22.536	23.15
9/29/2007 23:51	197338	3555	22.538	23.148
9/29/2007 23:52	197398	3556	22.536	23.148
9/29/2007 23:53	197458	3557	22.54	23.15
9/29/2007 23:54	197518	3558	22.536	23.151
9/29/2007 23:55	197578	3559	22.536	23.151
9/29/2007 23:56	197638	3560	22.534	23.149
9/29/2007 23:57	197698	3561	22.535	23.151
9/29/2007 23:58	197758	3562	22.535	23.153
9/29/2007 23:59	197818	3563	22.535	23.149
9/30/2007 0:00	197878	3564	22.534	23.152
9/30/2007 0:01	197938	3565	22.535	23.147
9/30/2007 0:02	197998	3566	22.54	23.151
9/30/2007 0:03	198058	3567	22.54	23.147
9/30/2007 0:04	198118	3568	22.538	23.15
9/30/2007 0:05	198178	3569	22.534	23.149
9/30/2007 0:06	198238	3570	22.535	23.151
9/30/2007 0:07	198298	3571	22.533	23.151
9/30/2007 0:08	198358	3572	22.539	23.153
9/30/2007 0:09	198418	3573	22.534	23.153
9/30/2007 0:10	198478	3574	22.532	23.153
9/30/2007 0:11	198538	3575	22.534	23.149
9/30/2007 0:12	198598	3576	22.533	23.148
9/30/2007 0:13	198658	3577	22.533	23.15

9/30/2007 0:14	198718	3578	22.533	23.152
9/30/2007 0:15	198778	3579	22.533	23.151
9/30/2007 0:16	198838	3580	22.537	23.149
9/30/2007 0:17	198898	3581	22.537	23.149
9/30/2007 0:18	198958	3582	22.534	23.151
9/30/2007 0:19	199018	3583	22.531	23.15
9/30/2007 0:20	199078	3584	22.533	23.151
9/30/2007 0:21	199138	3585	22.538	23.15
9/30/2007 0:22	199198	3586	22.533	23.154
9/30/2007 0:23	199258	3587	22.537	23.152
9/30/2007 0:24	199318	3588	22.532	23.153
9/30/2007 0:25	199378	3589	22.53	23.155
9/30/2007 0:26	199438	3590	22.531	23.15
9/30/2007 0:27	199498	3591	22.532	23.151
9/30/2007 0:28	199558	3592	22.533	23.151
9/30/2007 0:29	199618	3593	22.537	23.152
9/30/2007 0:30	199678	3594	22.531	23.152
9/30/2007 0:31	199738	3595	22.532	23.151
9/30/2007 0:32	199798	3596	22.535	23.15
9/30/2007 0:33	199858	3597	22.531	23.15
9/30/2007 0:34	199918	3598	22.531	23.15
9/30/2007 0:35	199978	3599	22.532	23.151
9/30/2007 0:36	200038	3600	22.53	23.15
9/30/2007 0:37	200098	3601	22.531	23.152
9/30/2007 0:38	200158	3602	22.53	23.15
9/30/2007 0:39	200218	3603	22.533	23.151
9/30/2007 0:40	200278	3604	22.53	23.149
9/30/2007 0:41	200338	3605	22.529	23.147
9/30/2007 0:42	200398	3606	22.533	23.148
9/30/2007 0:43	200458	3607	22.534	23.15
9/30/2007 0:44	200518	3608	22.535	23.148
9/30/2007 0:45	200578	3609	22.533	23.151
9/30/2007 0:46	200638	3610	22.528	23.149
9/30/2007 0:47	200698	3611	22.528	23.15
9/30/2007 0:48	200758	3612	22.53	23.153
9/30/2007 0:49	200818	3613	22.529	23.15
9/30/2007 0:50	200878	3614	22.53	23.15
9/30/2007 0:51	200938	3615	22.529	23.15
9/30/2007 0:52	200998	3616	22.529	23.15
9/30/2007 0:53	201058	3617	22.529	23.152
9/30/2007 0:54	201118	3618	22.529	23.153
9/30/2007 0:55	201178	3619	22.529	23.148
9/30/2007 0:56	201238	3620	22.533	23.152
9/30/2007 0:57	201298	3621	22.528	23.15
9/30/2007 0:58	201358	3622	22.534	23.149
9/30/2007 0:59	201418	3623	22.528	23.153
9/30/2007 1:00	201478	3624	22.528	23.151
9/30/2007 1:01	201538	3625	22.53	23.15
9/30/2007 1:02	201598	3626	22.529	23.151
9/30/2007 1:03	201658	3627	22.529	23.15
9/30/2007 1:04	201718	3628	22.528	23.151
9/30/2007 1:05	201778	3629	22.527	23.149
9/30/2007 1:06	201838	3630	22.528	23.151
9/30/2007 1:07	201898	3631	22.532	23.152
9/30/2007 1:08	201958	3632	22.525	23.151
9/30/2007 1:09	202018	3633	22.527	23.151
9/30/2007 1:10	202078	3634	22.531	23.152
9/30/2007 1:11	202138	3635	22.528	23.151
9/30/2007 1:12	202198	3636	22.527	23.148
9/30/2007 1:13	202258	3637	22.527	23.151
9/30/2007 1:14	202318	3638	22.526	23.147
9/30/2007 1:15	202378	3639	22.527	23.15
9/30/2007 1:16	202438	3640	22.525	23.15
9/30/2007 1:17	202498	3641	22.527	23.15
9/30/2007 1:18	202558	3642	22.53	23.151
9/30/2007 1:19	202618	3643	22.529	23.147
9/30/2007 1:20	202678	3644	22.529	23.153
9/30/2007 1:21	202738	3645	22.525	23.15
9/30/2007 1:22	202798	3646	22.529	23.15
9/30/2007 1:23	202858	3647	22.525	23.152
9/30/2007 1:24	202918	3648	22.525	23.149
9/30/2007 1:25	202978	3649	22.525	23.152
9/30/2007 1:26	203038	3650	22.524	23.151

9/30/2007 1:27	203098	3651	22.525	23.151
9/30/2007 1:28	203158	3652	22.524	23.153
9/30/2007 1:29	203218	3653	22.524	23.151
9/30/2007 1:30	203278	3654	22.528	23.149
9/30/2007 1:31	203338	3655	22.523	23.149
9/30/2007 1:32	203398	3656	22.523	23.152
9/30/2007 1:33	203458	3657	22.522	23.15
9/30/2007 1:34	203518	3658	22.522	23.152
9/30/2007 1:35	203578	3659	22.521	23.15
9/30/2007 1:36	203638	3660	22.523	23.153
9/30/2007 1:37	203698	3661	22.522	23.151
9/30/2007 1:38	203758	3662	22.525	23.147
9/30/2007 1:39	203818	3663	22.522	23.15
9/30/2007 1:40	203878	3664	22.522	23.149
9/30/2007 1:41	203938	3665	22.522	23.149
9/30/2007 1:42	203998	3666	22.525	23.152
9/30/2007 1:43	204058	3667	22.525	23.15
9/30/2007 1:44	204118	3668	22.521	23.15
9/30/2007 1:45	204178	3669	22.521	23.15
9/30/2007 1:46	204238	3670	22.522	23.147
9/30/2007 1:47	204298	3671	22.526	23.152
9/30/2007 1:48	204358	3672	22.52	23.151
9/30/2007 1:49	204418	3673	22.521	23.152
9/30/2007 1:50	204478	3674	22.524	23.152
9/30/2007 1:51	204538	3675	22.52	23.153
9/30/2007 1:52	204598	3676	22.521	23.148
9/30/2007 1:53	204658	3677	22.525	23.149
9/30/2007 1:54	204718	3678	22.521	23.152
9/30/2007 1:55	204778	3679	22.526	23.154
9/30/2007 1:56	204838	3680	22.52	23.151
9/30/2007 1:57	204898	3681	22.519	23.149
9/30/2007 1:58	204958	3682	22.524	23.151
9/30/2007 1:59	205018	3683	22.525	23.152
9/30/2007 2:00	205078	3684	22.52	23.15
9/30/2007 2:01	205138	3685	22.524	23.15
9/30/2007 2:02	205198	3686	22.519	23.151
9/30/2007 2:03	205258	3687	22.523	23.153
9/30/2007 2:04	205318	3688	22.517	23.153
9/30/2007 2:05	205378	3689	22.521	23.151
9/30/2007 2:06	205438	3690	22.517	23.154
9/30/2007 2:07	205498	3691	22.516	23.15
9/30/2007 2:08	205558	3692	22.523	23.151
9/30/2007 2:09	205618	3693	22.518	23.151
9/30/2007 2:10	205678	3694	22.517	23.153
9/30/2007 2:11	205738	3695	22.522	23.15
9/30/2007 2:12	205798	3696	22.517	23.15
9/30/2007 2:13	205858	3697	22.518	23.155
9/30/2007 2:14	205918	3698	22.521	23.152
9/30/2007 2:15	205978	3699	22.517	23.151
9/30/2007 2:16	206038	3700	22.517	23.151
9/30/2007 2:17	206098	3701	22.516	23.152
9/30/2007 2:18	206158	3702	22.522	23.151
9/30/2007 2:19	206218	3703	22.521	23.15
9/30/2007 2:20	206278	3704	22.516	23.151
9/30/2007 2:21	206338	3705	22.517	23.147
9/30/2007 2:22	206398	3706	22.516	23.15
9/30/2007 2:23	206458	3707	22.521	23.15
9/30/2007 2:24	206518	3708	22.516	23.151
9/30/2007 2:25	206578	3709	22.521	23.152
9/30/2007 2:26	206638	3710	22.516	23.153
9/30/2007 2:27	206698	3711	22.517	23.15
9/30/2007 2:28	206758	3712	22.517	23.152
9/30/2007 2:29	206818	3713	22.515	23.154
9/30/2007 2:30	206878	3714	22.516	23.148
9/30/2007 2:31	206938	3715	22.516	23.149
9/30/2007 2:32	206998	3716	22.516	23.153
9/30/2007 2:33	207058	3717	22.518	23.15
9/30/2007 2:34	207118	3718	22.518	23.151
9/30/2007 2:35	207178	3719	22.52	23.152
9/30/2007 2:36	207238	3720	22.519	23.152
9/30/2007 2:37	207298	3721	22.519	23.151
9/30/2007 2:38	207358	3722	22.524	23.151
9/30/2007 2:39	207418	3723	22.52	23.152

9/30/2007 2:40	207478	3724	22.52	23.151
9/30/2007 2:41	207538	3725	22.523	23.151
9/30/2007 2:42	207598	3726	22.52	23.15
9/30/2007 2:43	207658	3727	22.52	23.152
9/30/2007 2:44	207718	3728	22.52	23.15
9/30/2007 2:45	207778	3729	22.52	23.151
9/30/2007 2:46	207838	3730	22.522	23.153
9/30/2007 2:47	207898	3731	22.52	23.15
9/30/2007 2:48	207958	3732	22.52	23.152
9/30/2007 2:49	208018	3733	22.519	23.151
9/30/2007 2:50	208078	3734	22.52	23.149
9/30/2007 2:51	208138	3735	22.52	23.148
9/30/2007 2:52	208198	3736	22.52	23.151
9/30/2007 2:53	208258	3737	22.521	23.149
9/30/2007 2:54	208318	3738	22.525	23.148
9/30/2007 2:55	208378	3739	22.526	23.149
9/30/2007 2:56	208438	3740	22.521	23.151
9/30/2007 2:57	208498	3741	22.525	23.151
9/30/2007 2:58	208558	3742	22.521	23.149
9/30/2007 2:59	208618	3743	22.524	23.151
9/30/2007 3:00	208678	3744	22.521	23.153
9/30/2007 3:01	208738	3745	22.521	23.15
9/30/2007 3:02	208798	3746	22.525	23.154
9/30/2007 3:03	208858	3747	22.521	23.15
9/30/2007 3:04	208918	3748	22.521	23.15
9/30/2007 3:05	208978	3749	22.524	23.153
9/30/2007 3:06	209038	3750	22.522	23.153
9/30/2007 3:07	209098	3751	22.525	23.152
9/30/2007 3:08	209158	3752	22.527	23.15
9/30/2007 3:09	209218	3753	22.523	23.153
9/30/2007 3:10	209278	3754	22.522	23.151
9/30/2007 3:11	209338	3755	22.526	23.151
9/30/2007 3:12	209398	3756	22.525	23.15
9/30/2007 3:13	209458	3757	22.521	23.152
9/30/2007 3:14	209518	3758	22.524	23.151
9/30/2007 3:15	209578	3759	22.525	23.153
9/30/2007 3:16	209638	3760	22.521	23.149
9/30/2007 3:17	209698	3761	22.521	23.149
9/30/2007 3:18	209758	3762	22.526	23.152
9/30/2007 3:19	209818	3763	22.52	23.151
9/30/2007 3:20	209878	3764	22.525	23.151
9/30/2007 3:21	209938	3765	22.52	23.151
9/30/2007 3:22	209998	3766	22.52	23.15
9/30/2007 3:23	210058	3767	22.523	23.15
9/30/2007 3:24	210118	3768	22.519	23.153
9/30/2007 3:25	210178	3769	22.52	23.151
9/30/2007 3:26	210238	3770	22.519	23.151
9/30/2007 3:27	210298	3771	22.52	23.15
9/30/2007 3:28	210358	3772	22.524	23.149
9/30/2007 3:29	210418	3773	22.524	23.152
9/30/2007 3:30	210478	3774	22.52	23.152
9/30/2007 3:31	210538	3775	22.52	23.149
9/30/2007 3:32	210598	3776	22.518	23.152
9/30/2007 3:33	210658	3777	22.524	23.154
9/30/2007 3:34	210718	3778	22.52	23.149
9/30/2007 3:35	210778	3779	22.519	23.152
9/30/2007 3:36	210838	3780	22.522	23.152
9/30/2007 3:37	210898	3781	22.519	23.151
9/30/2007 3:38	210958	3782	22.519	23.151
9/30/2007 3:39	211018	3783	22.522	23.148
9/30/2007 3:40	211078	3784	22.524	23.153
9/30/2007 3:41	211138	3785	22.523	23.151
9/30/2007 3:42	211198	3786	22.519	23.15
9/30/2007 3:43	211258	3787	22.518	23.15
9/30/2007 3:44	211318	3788	22.522	23.153
9/30/2007 3:45	211378	3789	22.524	23.153
9/30/2007 3:46	211438	3790	22.523	23.15
9/30/2007 3:47	211498	3791	22.519	23.151
9/30/2007 3:48	211558	3792	22.519	23.151
9/30/2007 3:49	211618	3793	22.518	23.153
9/30/2007 3:50	211678	3794	22.521	23.15
9/30/2007 3:51	211738	3795	22.519	23.152
9/30/2007 3:52	211798	3796	22.517	23.148

9/30/2007 3:53	211858	3797	22.517	23.15
9/30/2007 3:54	211918	3798	22.517	23.15
9/30/2007 3:55	211978	3799	22.518	23.152
9/30/2007 3:56	212038	3800	22.517	23.15
9/30/2007 3:57	212098	3801	22.522	23.154
9/30/2007 3:58	212158	3802	22.522	23.153
9/30/2007 3:59	212218	3803	22.521	23.15
9/30/2007 4:00	212278	3804	22.518	23.154
9/30/2007 4:01	212338	3805	22.518	23.154
9/30/2007 4:02	212398	3806	22.516	23.151
9/30/2007 4:03	212458	3807	22.52	23.152
9/30/2007 4:04	212518	3808	22.52	23.152
9/30/2007 4:05	212578	3809	22.521	23.15
9/30/2007 4:06	212638	3810	22.522	23.151
9/30/2007 4:07	212698	3811	22.521	23.151
9/30/2007 4:08	212758	3812	22.522	23.151
9/30/2007 4:09	212818	3813	22.518	23.152
9/30/2007 4:10	212878	3814	22.518	23.154
9/30/2007 4:11	212938	3815	22.517	23.151
9/30/2007 4:12	212998	3816	22.522	23.154
9/30/2007 4:13	213058	3817	22.517	23.152
9/30/2007 4:14	213118	3818	22.518	23.152
9/30/2007 4:15	213178	3819	22.517	23.152
9/30/2007 4:16	213238	3820	22.517	23.149
9/30/2007 4:17	213298	3821	22.521	23.151
9/30/2007 4:18	213358	3822	22.518	23.152
9/30/2007 4:19	213418	3823	22.516	23.153
9/30/2007 4:20	213478	3824	22.515	23.155
9/30/2007 4:21	213538	3825	22.521	23.148
9/30/2007 4:22	213598	3826	22.517	23.152
9/30/2007 4:23	213658	3827	22.517	23.152
9/30/2007 4:24	213718	3828	22.521	23.153
9/30/2007 4:25	213778	3829	22.516	23.151
9/30/2007 4:26	213838	3830	22.516	23.151
9/30/2007 4:27	213898	3831	22.516	23.15
9/30/2007 4:28	213958	3832	22.516	23.152
9/30/2007 4:29	214018	3833	22.515	23.152
9/30/2007 4:30	214078	3834	22.514	23.152
9/30/2007 4:31	214138	3835	22.518	23.151
9/30/2007 4:32	214198	3836	22.521	23.153
9/30/2007 4:33	214258	3837	22.516	23.152
9/30/2007 4:34	214318	3838	22.516	23.152
9/30/2007 4:35	214378	3839	22.516	23.151
9/30/2007 4:36	214438	3840	22.519	23.151
9/30/2007 4:37	214498	3841	22.514	23.153
9/30/2007 4:38	214558	3842	22.515	23.151
9/30/2007 4:39	214618	3843	22.516	23.153
9/30/2007 4:40	214678	3844	22.515	23.153
9/30/2007 4:41	214738	3845	22.515	23.153
9/30/2007 4:42	214798	3846	22.52	23.154
9/30/2007 4:43	214858	3847	22.515	23.15
9/30/2007 4:44	214918	3848	22.515	23.152
9/30/2007 4:45	214978	3849	22.514	23.152
9/30/2007 4:46	215038	3850	22.515	23.152
9/30/2007 4:47	215098	3851	22.515	23.151
9/30/2007 4:48	215158	3852	22.515	23.153
9/30/2007 4:49	215218	3853	22.519	23.149
9/30/2007 4:50	215278	3854	22.515	23.151
9/30/2007 4:51	215338	3855	22.519	23.148
9/30/2007 4:52	215398	3856	22.515	23.153
9/30/2007 4:53	215458	3857	22.515	23.151
9/30/2007 4:54	215518	3858	22.518	23.15
9/30/2007 4:55	215578	3859	22.52	23.15
9/30/2007 4:56	215638	3860	22.514	23.153
9/30/2007 4:57	215698	3861	22.518	23.149
9/30/2007 4:58	215758	3862	22.521	23.149
9/30/2007 4:59	215818	3863	22.515	23.151
9/30/2007 5:00	215878	3864	22.515	23.153
9/30/2007 5:01	215938	3865	22.515	23.149
9/30/2007 5:02	215998	3866	22.517	23.15
9/30/2007 5:03	216058	3867	22.516	23.151
9/30/2007 5:04	216118	3868	22.516	23.153
9/30/2007 5:05	216178	3869	22.517	23.149

9/30/2007 5:06	216238	3870	22.52	23.151
9/30/2007 5:07	216298	3871	22.516	23.153
9/30/2007 5:08	216358	3872	22.518	23.151
9/30/2007 5:09	216418	3873	22.515	23.15
9/30/2007 5:10	216478	3874	22.514	23.149
9/30/2007 5:11	216538	3875	22.521	23.15
9/30/2007 5:12	216598	3876	22.515	23.151
9/30/2007 5:13	216658	3877	22.516	23.15
9/30/2007 5:14	216718	3878	22.516	23.151
9/30/2007 5:15	216778	3879	22.515	23.153
9/30/2007 5:16	216838	3880	22.516	23.151
9/30/2007 5:17	216898	3881	22.515	23.153
9/30/2007 5:18	216958	3882	22.515	23.151
9/30/2007 5:19	217018	3883	22.52	23.152
9/30/2007 5:20	217078	3884	22.516	23.155
9/30/2007 5:21	217138	3885	22.521	23.15
9/30/2007 5:22	217198	3886	22.517	23.152
9/30/2007 5:23	217258	3887	22.523	23.149
9/30/2007 5:24	217318	3888	22.516	23.152
9/30/2007 5:25	217378	3889	22.516	23.152
9/30/2007 5:26	217438	3890	22.521	23.151
9/30/2007 5:27	217498	3891	22.521	23.151
9/30/2007 5:28	217558	3892	22.517	23.152
9/30/2007 5:29	217618	3893	22.516	23.151
9/30/2007 5:30	217678	3894	22.517	23.154
9/30/2007 5:31	217738	3895	22.52	23.152
9/30/2007 5:32	217798	3896	22.521	23.153
9/30/2007 5:33	217858	3897	22.521	23.153
9/30/2007 5:34	217918	3898	22.516	23.149
9/30/2007 5:35	217978	3899	22.521	23.152
9/30/2007 5:36	218038	3900	22.515	23.149
9/30/2007 5:37	218098	3901	22.516	23.152
9/30/2007 5:38	218158	3902	22.516	23.152
9/30/2007 5:39	218218	3903	22.515	23.15
9/30/2007 5:40	218278	3904	22.516	23.151
9/30/2007 5:41	218338	3905	22.519	23.153
9/30/2007 5:42	218398	3906	22.514	23.15
9/30/2007 5:43	218458	3907	22.52	23.153
9/30/2007 5:44	218518	3908	22.515	23.152
9/30/2007 5:45	218578	3909	22.517	23.154
9/30/2007 5:46	218638	3910	22.515	23.154
9/30/2007 5:47	218698	3911	22.514	23.152
9/30/2007 5:48	218758	3912	22.514	23.151
9/30/2007 5:49	218818	3913	22.515	23.152
9/30/2007 5:50	218878	3914	22.515	23.151
9/30/2007 5:51	218938	3915	22.518	23.152
9/30/2007 5:52	218998	3916	22.515	23.152
9/30/2007 5:53	219058	3917	22.514	23.151
9/30/2007 5:54	219118	3918	22.515	23.147
9/30/2007 5:55	219178	3919	22.514	23.152
9/30/2007 5:56	219238	3920	22.513	23.151
9/30/2007 5:57	219298	3921	22.513	23.149
9/30/2007 5:58	219358	3922	22.514	23.151
9/30/2007 5:59	219418	3923	22.517	23.151
9/30/2007 6:00	219478	3924	22.513	23.15
9/30/2007 6:01	219538	3925	22.514	23.152
9/30/2007 6:02	219598	3926	22.517	23.149
9/30/2007 6:03	219658	3927	22.513	23.151
9/30/2007 6:04	219718	3928	22.513	23.151
9/30/2007 6:05	219778	3929	22.516	23.147
9/30/2007 6:06	219838	3930	22.513	23.149
9/30/2007 6:07	219898	3931	22.513	23.153
9/30/2007 6:08	219958	3932	22.513	23.15
9/30/2007 6:09	220018	3933	22.518	23.152
9/30/2007 6:10	220078	3934	22.513	23.149
9/30/2007 6:11	220138	3935	22.513	23.15
9/30/2007 6:12	220198	3936	22.514	23.152
9/30/2007 6:13	220258	3937	22.514	23.151
9/30/2007 6:14	220318	3938	22.519	23.149
9/30/2007 6:15	220378	3939	22.514	23.152
9/30/2007 6:16	220438	3940	22.514	23.151
9/30/2007 6:17	220498	3941	22.518	23.151
9/30/2007 6:18	220558	3942	22.514	23.152

9/30/2007 6:19	220618	3943	22.519	23.151
9/30/2007 6:20	220678	3944	22.513	23.15
9/30/2007 6:21	220738	3945	22.519	23.152
9/30/2007 6:22	220798	3946	22.514	23.149
9/30/2007 6:23	220858	3947	22.514	23.153
9/30/2007 6:24	220918	3948	22.515	23.15
9/30/2007 6:25	220978	3949	22.515	23.153
9/30/2007 6:26	221038	3950	22.518	23.149
9/30/2007 6:27	221098	3951	22.515	23.152
9/30/2007 6:28	221158	3952	22.515	23.151
9/30/2007 7:29	224816	4013	22.509	23.15
9/30/2007 7:30	224876	4014	22.513	23.15
9/30/2007 7:31	224936	4015	22.509	23.152
9/30/2007 7:32	224996	4016	22.509	23.152
9/30/2007 7:33	225056	4017	22.512	23.148
9/30/2007 7:34	225116	4018	22.509	23.151
9/30/2007 7:35	225176	4019	22.508	23.154
9/30/2007 7:36	225236	4020	22.509	23.153
9/30/2007 7:37	225296	4021	22.508	23.153
9/30/2007 7:38	225356	4022	22.512	23.155
9/30/2007 7:39	225416	4023	22.513	23.155
9/30/2007 7:40	225476	4024	22.508	23.155
9/30/2007 7:41	225536	4025	22.508	23.153
9/30/2007 7:42	225596	4026	22.507	23.153
9/30/2007 7:43	225656	4027	22.508	23.15
9/30/2007 7:44	225716	4028	22.508	23.151
9/30/2007 7:45	225776	4029	22.508	23.151
9/30/2007 7:46	225836	4030	22.507	23.153
9/30/2007 7:47	225896	4031	22.508	23.151
9/30/2007 7:48	225956	4032	22.508	23.152
9/30/2007 7:49	226016	4033	22.507	23.152
9/30/2007 7:50	226076	4034	22.506	23.151
9/30/2007 7:51	226136	4035	22.507	23.152
9/30/2007 7:52	226196	4036	22.506	23.151
9/30/2007 7:53	226256	4037	22.506	23.151
9/30/2007 7:54	226316	4038	22.507	23.148
9/30/2007 7:55	226376	4039	22.507	23.148
9/30/2007 7:56	226436	4040	22.506	23.152
9/30/2007 7:57	226496	4041	22.507	23.151
9/30/2007 7:58	226556	4042	22.505	23.151
9/30/2007 7:59	226616	4043	22.51	23.151
9/30/2007 8:00	226676	4044	22.506	23.153
9/30/2007 8:01	226736	4045	22.506	23.153
9/30/2007 8:02	226796	4046	22.504	23.15
9/30/2007 8:03	226856	4047	22.506	23.153
9/30/2007 8:04	226916	4048	22.509	23.148
9/30/2007 8:05	226976	4049	22.509	23.15
9/30/2007 8:06	227036	4050	22.504	23.151
9/30/2007 8:07	227096	4051	22.504	23.154
9/30/2007 8:08	227156	4052	22.505	23.152
9/30/2007 8:09	227216	4053	22.506	23.151
9/30/2007 8:10	227276	4054	22.506	23.152
9/30/2007 8:11	227336	4055	22.506	23.154
9/30/2007 8:12	227396	4056	22.505	23.155
9/30/2007 8:13	227456	4057	22.506	23.153
9/30/2007 8:14	227516	4058	22.504	23.156
9/30/2007 8:15	227576	4059	22.505	23.151
9/30/2007 8:16	227636	4060	22.506	23.154
9/30/2007 8:17	227696	4061	22.506	23.152
9/30/2007 8:18	227756	4062	22.506	23.152
9/30/2007 8:19	227816	4063	22.505	23.151
9/30/2007 8:20	227876	4064	22.504	23.15
9/30/2007 8:21	227936	4065	22.505	23.153
9/30/2007 8:22	227996	4066	22.506	23.151
9/30/2007 8:23	228056	4067	22.506	23.153
9/30/2007 8:24	228116	4068	22.509	23.151
9/30/2007 8:25	228176	4069	22.505	23.151
9/30/2007 8:26	228236	4070	22.504	23.15
9/30/2007 8:27	228296	4071	22.505	23.152
9/30/2007 8:28	228356	4072	22.509	23.15
9/30/2007 8:29	228416	4073	22.505	23.15
9/30/2007 8:30	228476	4074	22.505	23.149
9/30/2007 8:31	228536	4075	22.508	23.152

9/30/2007 8:32	228596	4076	22.504	23.148
9/30/2007 8:33	228656	4077	22.505	23.151
9/30/2007 8:34	228716	4078	22.503	23.149
9/30/2007 8:35	228776	4079	22.504	23.15
9/30/2007 8:36	228836	4080	22.502	23.151
9/30/2007 8:37	228896	4081	22.504	23.15
9/30/2007 8:38	228956	4082	22.503	23.149
9/30/2007 8:39	229016	4083	22.507	23.153
9/30/2007 8:40	229076	4084	22.503	23.152
9/30/2007 8:41	229136	4085	22.501	23.153
9/30/2007 8:42	229196	4086	22.503	23.149
9/30/2007 8:43	229256	4087	22.502	23.152
9/30/2007 8:44	229316	4088	22.502	23.152
9/30/2007 8:45	229376	4089	22.503	23.151
9/30/2007 8:46	229436	4090	22.505	23.149
9/30/2007 8:47	229496	4091	22.503	23.151
9/30/2007 8:48	229556	4092	22.503	23.15
9/30/2007 8:49	229616	4093	22.501	23.15
9/30/2007 8:50	229676	4094	22.5	23.15
9/30/2007 8:51	229736	4095	22.504	23.152
9/30/2007 8:52	229796	4096	22.501	23.152
9/30/2007 8:53	229856	4097	22.501	23.149
9/30/2007 8:54	229916	4098	22.502	23.149
9/30/2007 8:55	229976	4099	22.506	23.152
9/30/2007 8:56	230036	4100	22.502	23.15
9/30/2007 8:57	230096	4101	22.501	23.15
9/30/2007 8:58	230156	4102	22.506	23.151
9/30/2007 8:59	230216	4103	22.502	23.152
9/30/2007 9:00	230276	4104	22.505	23.15
9/30/2007 9:01	230336	4105	22.501	23.15
9/30/2007 9:02	230396	4106	22.501	23.153
9/30/2007 9:03	230456	4107	22.5	23.149
9/30/2007 9:04	230516	4108	22.502	23.153
9/30/2007 9:05	230576	4109	22.5	23.15
9/30/2007 9:06	230636	4110	22.501	23.149
9/30/2007 9:07	230696	4111	22.5	23.147
9/30/2007 9:08	230756	4112	22.499	23.152
9/30/2007 9:09	230816	4113	22.5	23.153
9/30/2007 9:10	230876	4114	22.5	23.149
9/30/2007 9:11	230936	4115	22.5	23.151
9/30/2007 9:12	230996	4116	22.499	23.151
9/30/2007 9:13	231056	4117	22.5	23.152
9/30/2007 9:14	231116	4118	22.499	23.151
9/30/2007 9:15	231176	4119	22.503	23.15
9/30/2007 9:16	231236	4120	22.499	23.15
9/30/2007 9:17	231296	4121	22.499	23.151
9/30/2007 9:18	231356	4122	22.499	23.15
9/30/2007 9:19	231416	4123	22.498	23.15
9/30/2007 9:20	231476	4124	22.497	23.152
9/30/2007 9:21	231536	4125	22.498	23.146
9/30/2007 9:22	231596	4126	22.498	23.152
9/30/2007 9:23	231656	4127	22.498	23.147
9/30/2007 9:24	231716	4128	22.497	23.149
9/30/2007 9:25	231776	4129	22.498	23.152
9/30/2007 9:26	231836	4130	22.497	23.151
9/30/2007 9:27	231896	4131	22.496	23.151
9/30/2007 9:28	231956	4132	22.496	23.151
9/30/2007 9:29	232016	4133	22.497	23.15
9/30/2007 9:30	232076	4134	22.497	23.15
9/30/2007 9:31	232136	4135	22.497	23.149
9/30/2007 9:32	232196	4136	22.497	23.149
9/30/2007 9:33	232256	4137	22.501	23.151
9/30/2007 9:34	232316	4138	22.501	23.15
9/30/2007 9:35	232376	4139	22.5	23.151
9/30/2007 9:36	232436	4140	22.495	23.152
9/30/2007 9:37	232496	4141	22.496	23.149
9/30/2007 9:38	232556	4142	22.497	23.148
9/30/2007 9:39	232616	4143	22.494	23.151
9/30/2007 9:40	232676	4144	22.5	23.148
9/30/2007 9:41	232736	4145	22.501	23.151
9/30/2007 9:42	232796	4146	22.499	23.151
9/30/2007 9:43	232856	4147	22.495	23.148
9/30/2007 9:44	232916	4148	22.495	23.149

9/30/2007 9:45	232976	4149	22.495	23.151
9/30/2007 9:46	233036	4150	22.5	23.149
9/30/2007 9:47	233096	4151	22.495	23.152
9/30/2007 9:48	233156	4152	22.494	23.149
9/30/2007 9:49	233216	4153	22.493	23.15
9/30/2007 9:50	233276	4154	22.495	23.15
9/30/2007 9:51	233336	4155	22.495	23.151
9/30/2007 9:52	233396	4156	22.495	23.149
9/30/2007 9:53	233456	4157	22.495	23.149
9/30/2007 9:54	233516	4158	22.497	23.152
9/30/2007 9:55	233576	4159	22.498	23.149
9/30/2007 9:56	233636	4160	22.497	23.149
9/30/2007 9:57	233696	4161	22.493	23.149
9/30/2007 9:58	233756	4162	22.494	23.15
9/30/2007 9:59	233816	4163	22.493	23.149
9/30/2007 10:00	233876	4164	22.493	23.151
9/30/2007 10:01	233936	4165	22.493	23.149
9/30/2007 10:02	233996	4166	22.498	23.149
9/30/2007 10:03	234056	4167	22.497	23.15
9/30/2007 10:04	234116	4168	22.493	23.148
9/30/2007 10:05	234176	4169	22.493	23.151
9/30/2007 10:06	234236	4170	22.494	23.153
9/30/2007 10:07	234296	4171	22.492	23.15
9/30/2007 10:08	234356	4172	22.493	23.152
9/30/2007 10:09	234416	4173	22.493	23.151
9/30/2007 10:10	234476	4174	22.492	23.148
9/30/2007 10:11	234536	4175	22.493	23.151
9/30/2007 10:12	234596	4176	22.493	23.15
9/30/2007 10:13	234656	4177	22.492	23.151
9/30/2007 10:14	234716	4178	22.492	23.149
9/30/2007 10:15	234776	4179	22.497	23.151
9/30/2007 10:16	234836	4180	22.496	23.15
9/30/2007 10:17	234896	4181	22.493	23.148
9/30/2007 10:18	234956	4182	22.497	23.148
9/30/2007 10:19	235016	4183	22.496	23.152
9/30/2007 10:20	235076	4184	22.497	23.148
9/30/2007 10:21	235136	4185	22.492	23.151
9/30/2007 10:22	235196	4186	22.495	23.151
9/30/2007 10:23	235256	4187	22.491	23.149
9/30/2007 10:24	235316	4188	22.494	23.149
9/30/2007 10:25	235376	4189	22.491	23.149
9/30/2007 10:26	235436	4190	22.491	23.149
9/30/2007 10:27	235496	4191	22.49	23.15
9/30/2007 10:28	235556	4192	22.489	23.149
9/30/2007 10:29	235616	4193	22.49	23.151
9/30/2007 10:30	235676	4194	22.489	23.149
9/30/2007 10:31	235736	4195	22.49	23.15
9/30/2007 10:32	235796	4196	22.493	23.15
9/30/2007 10:33	235856	4197	22.493	23.152
9/30/2007 10:34	235916	4198	22.489	23.153
9/30/2007 10:35	235976	4199	22.489	23.15
9/30/2007 10:36	236036	4200	22.488	23.151
9/30/2007 10:37	236096	4201	22.489	23.148
9/30/2007 10:38	236156	4202	22.489	23.148
9/30/2007 10:39	236216	4203	22.492	23.151
9/30/2007 10:40	236276	4204	22.488	23.15
9/30/2007 10:41	236336	4205	22.487	23.149
9/30/2007 10:42	236396	4206	22.491	23.15
9/30/2007 10:43	236456	4207	22.486	23.149
9/30/2007 10:44	236516	4208	22.487	23.15
9/30/2007 10:45	236576	4209	22.486	23.151
9/30/2007 10:46	236636	4210	22.487	23.151
9/30/2007 10:47	236696	4211	22.49	23.151
9/30/2007 10:48	236756	4212	22.486	23.15
9/30/2007 10:49	236816	4213	22.485	23.151
9/30/2007 10:50	236876	4214	22.486	23.151
9/30/2007 10:51	236936	4215	22.491	23.149
9/30/2007 10:52	236996	4216	22.484	23.15
9/30/2007 10:53	237056	4217	22.488	23.152
9/30/2007 10:54	237116	4218	22.485	23.152
9/30/2007 10:55	237176	4219	22.485	23.149
9/30/2007 10:56	237236	4220	22.485	23.151
9/30/2007 10:57	237296	4221	22.483	23.148

9/30/2007 10:58	237356	4222	22.483	23.153
9/30/2007 10:59	237416	4223	22.484	23.153
9/30/2007 11:00	237476	4224	22.488	23.152
9/30/2007 11:01	237536	4225	22.485	23.151
9/30/2007 11:02	237596	4226	22.487	23.149
9/30/2007 11:03	237656	4227	22.484	23.152
9/30/2007 11:04	237716	4228	22.484	23.149
9/30/2007 11:05	237776	4229	22.484	23.153
9/30/2007 11:06	237836	4230	22.483	23.151
9/30/2007 11:07	237896	4231	22.482	23.151
9/30/2007 11:08	237956	4232	22.483	23.151
9/30/2007 11:09	238016	4233	22.483	23.149
9/30/2007 11:10	238076	4234	22.482	23.151
9/30/2007 11:11	238136	4235	22.486	23.152
9/30/2007 11:12	238196	4236	22.482	23.152
9/30/2007 11:13	238256	4237	22.481	23.147
9/30/2007 11:14	238316	4238	22.482	23.151
9/30/2007 11:15	238376	4239	22.481	23.152
9/30/2007 11:16	238436	4240	22.485	23.15
9/30/2007 11:17	238496	4241	22.483	23.151
9/30/2007 11:18	238556	4242	22.484	23.152
9/30/2007 11:19	238616	4243	22.486	23.151
9/30/2007 11:20	238676	4244	22.482	23.153
9/30/2007 11:21	238736	4245	22.48	23.152
9/30/2007 11:22	238796	4246	22.481	23.152
9/30/2007 11:23	238856	4247	22.48	23.152
9/30/2007 11:24	238916	4248	22.481	23.151
9/30/2007 11:25	238976	4249	22.48	23.151
9/30/2007 11:26	239036	4250	22.48	23.151
9/30/2007 11:27	239096	4251	22.48	23.15
9/30/2007 11:28	239156	4252	22.48	23.151
9/30/2007 11:29	239216	4253	22.48	23.15
9/30/2007 11:30	239276	4254	22.479	23.149
9/30/2007 11:31	239336	4255	22.483	23.149
9/30/2007 11:32	239396	4256	22.479	23.151
9/30/2007 11:33	239456	4257	22.483	23.149
9/30/2007 11:34	239516	4258	22.479	23.15
9/30/2007 11:35	239576	4259	22.478	23.147
9/30/2007 11:36	239636	4260	22.478	23.149
9/30/2007 11:37	239696	4261	22.478	23.148
9/30/2007 11:38	239756	4262	22.481	23.151
9/30/2007 11:39	239816	4263	22.482	23.15
9/30/2007 11:40	239876	4264	22.476	23.15
9/30/2007 11:41	239936	4265	22.477	23.153
9/30/2007 11:42	239996	4266	22.479	23.151
9/30/2007 11:43	240056	4267	22.48	23.15
9/30/2007 11:44	240116	4268	22.476	23.15
9/30/2007 11:45	240176	4269	22.476	23.151
9/30/2007 11:46	240236	4270	22.48	23.15
9/30/2007 11:47	240296	4271	22.476	23.149
9/30/2007 11:48	240356	4272	22.48	23.151
9/30/2007 11:49	240416	4273	22.476	23.151
9/30/2007 11:50	240476	4274	22.476	23.15
9/30/2007 11:51	240536	4275	22.476	23.151
9/30/2007 11:52	240596	4276	22.474	23.151
9/30/2007 11:53	240656	4277	22.48	23.148
9/30/2007 11:54	240716	4278	22.479	23.151
9/30/2007 11:55	240776	4279	22.474	23.152
9/30/2007 11:56	240836	4280	22.478	23.149
9/30/2007 11:57	240896	4281	22.474	23.149
9/30/2007 11:58	240956	4282	22.479	23.151
9/30/2007 11:59	241016	4283	22.474	23.153
9/30/2007 12:00	241076	4284	22.473	23.15
9/30/2007 12:01	241136	4285	22.477	23.151
9/30/2007 12:02	241196	4286	22.473	23.153
9/30/2007 12:03	241256	4287	22.472	23.15
9/30/2007 12:04	241316	4288	22.476	23.15
9/30/2007 12:05	241376	4289	22.477	23.153
9/30/2007 12:06	241436	4290	22.477	23.15
9/30/2007 12:07	241496	4291	22.477	23.152
9/30/2007 12:08	241556	4292	22.475	23.153
9/30/2007 12:09	241616	4293	22.475	23.149
9/30/2007 12:10	241676	4294	22.475	23.15

9/30/2007 12:11	241736	4295		22.471	23.15
9/30/2007 12:12	241796	4296		22.471	23.152
9/30/2007 12:13	241856	4297		22.47	23.153
9/30/2007 12:14	241916	4298		22.471	23.15
9/30/2007 12:15	241976	4299		22.476	23.151
9/30/2007 12:16	242036	4300		22.47	23.151
9/30/2007 12:17	242096	4301		22.47	23.148
9/30/2007 12:18	242156	4302		22.47	23.151
9/30/2007 12:19	242216	4303		22.469	23.152
9/30/2007 12:20	242276	4304		22.47	23.15
9/30/2007 12:21	242336	4305		22.469	23.15
9/30/2007 12:22	242396	4306		22.474	23.149
9/30/2007 12:23	242456	4307		22.468	23.151
9/30/2007 12:24	242516	4308		22.467	23.151
9/30/2007 12:25	242576	4309		22.468	23.149
9/30/2007 12:26	242636	4310		22.473	23.152
9/30/2007 12:27	242696	4311		22.468	23.149
9/30/2007 12:28	242756	4312		22.468	23.153
9/30/2007 12:29	242816	4313		22.466	23.15
9/30/2007 12:30	242876	4314		22.467	23.151
9/30/2007 12:31	242936	4315		22.465	23.153
9/30/2007 12:32	242996	4316		22.464	23.153
9/30/2007 12:33	243056	4317		22.467	23.151
9/30/2007 12:34	243116	4318		22.468	23.15
9/30/2007 12:35	243176	4319 t/to		22.466	23.149
9/30/2007 12:36	243236	4320		22.466	23.152
9/30/2007 12:37	243296	4321	4320.9	22.464	23.153
9/30/2007 12:38	243356	4322	2161.0	22.464	23.15
9/30/2007 12:39	243416	4323	1441.0	22.466	23.149
9/30/2007 12:40	243476	4324	1081.0	22.465	23.153
9/30/2007 12:41	243536	4325	865.0	22.469	23.149
9/30/2007 12:42	243596	4326	721.0	22.462	23.149
9/30/2007 12:43	243656	4327	618.1	22.469	23.15
9/30/2007 12:44	243716	4328	541.0	22.465	23.152
9/30/2007 12:45	243776	4329	481.0	22.469	23.151
9/30/2007 12:46	243836	4330	433.0	22.465	23.153
9/30/2007 12:47	243896	4331	393.7	22.465	23.152
9/30/2007 12:48	243956	4332	361.0	22.464	23.153
9/30/2007 12:49	244016	4333	333.3	22.465	23.153
9/30/2007 12:50	244076	4334	309.6	22.465	23.153
9/30/2007 12:51	244136	4335	289.0	22.465	23.151
9/30/2007 12:52	244196	4336	271.0	22.465	23.149
9/30/2007 12:53	244256	4337	255.1	22.464	23.152
9/30/2007 12:54	244316	4338	241.0	22.464	23.151
9/30/2007 12:55	244376	4339	228.4	22.464	23.151
9/30/2007 12:56	244436	4340	217.0	22.464	23.15
9/30/2007 12:57	244496	4341	206.7	22.463	23.151
9/30/2007 12:58	244556	4342	197.4	22.468	23.152
9/30/2007 12:59	244616	4343	188.8	22.464	23.153
9/30/2007 13:00	244676	4344	181.0	22.463	23.15
9/30/2007 13:01	244736	4345	173.8	22.463	23.151
9/30/2007 13:02	244796	4346	167.2	22.464	23.152
9/30/2007 13:03	244856	4347	161.0	22.467	23.154
9/30/2007 13:04	244916	4348	155.3	22.465	23.15
9/30/2007 13:05	244976	4349	150.0	22.462	23.151
9/30/2007 13:06	245036	4350	145.0	22.467	23.152
9/30/2007 13:07	245096	4351	140.4	22.464	23.152
9/30/2007 13:08	245156	4352	136.0	22.462	23.153
9/30/2007 13:09	245216	4353	131.9	22.464	23.152
9/30/2007 13:10	245276	4354	128.1	22.463	23.147
9/30/2007 13:11	245336	4355	124.4	22.462	23.151
9/30/2007 13:12	245396	4356	121.0	22.463	23.15
9/30/2007 13:13	245456	4357	117.8	22.466	23.148
9/30/2007 13:14	245516	4358	114.7	22.463	23.149
9/30/2007 13:15	245576	4359	111.8	22.466	23.15
9/30/2007 13:16	245636	4360	109.0	22.462	23.151
9/30/2007 13:17	245696	4361	106.4	22.461	23.154
9/30/2007 13:18	245756	4362	103.9	22.467	23.152
9/30/2007 13:19	245816	4363	101.5	22.463	23.152
9/30/2007 13:20	245876	4364	99.2	22.463	23.148
9/30/2007 13:21	245936	4365	97.0	22.462	23.151
9/30/2007 13:22	245996	4366	94.9	22.461	23.148
9/30/2007 13:23	246056	4367	92.9	22.462	23.153

9/30/2007 13:24	246116	4368	91.0	22.461	23.151
9/30/2007 13:25	246176	4369	89.2	22.465	23.147
9/30/2007 13:26	246236	4370	87.4	22.461	23.151
9/30/2007 13:27	246296	4371	85.7	22.461	23.149
9/30/2007 13:28	246356	4372	84.1	22.466	23.151
9/30/2007 13:29	246416	4373	82.5	22.461	23.15
9/30/2007 13:30	246476	4374	81.0	22.462	23.151
9/30/2007 13:31	246536	4375	79.5	22.461	23.149
9/30/2007 13:32	246596	4376	78.1	22.462	23.149
9/30/2007 13:33	246656	4377	76.8	22.465	23.153
9/30/2007 13:34	246716	4378	75.5	22.465	23.15
9/30/2007 13:35	246776	4379	74.2	22.461	23.149
9/30/2007 13:36	246836	4380	73.0	22.46	23.152
9/30/2007 13:37	246896	4381	71.8	22.46	23.15
9/30/2007 13:38	246956	4382	70.7	22.464	23.153
9/30/2007 13:39	247016	4383	69.6	22.459	23.151
9/30/2007 13:40	247076	4384	68.5	22.461	23.15
9/30/2007 13:41	247136	4385	67.5	22.459	23.15
9/30/2007 13:42	247196	4386	66.5	22.459	23.149
9/30/2007 13:43	247256	4387	65.5	22.458	23.149
9/30/2007 13:44	247316	4388	64.5	22.46	23.15
9/30/2007 13:45	247376	4389	63.6	22.464	23.149
9/30/2007 13:46	247436	4390	62.7	22.46	23.153
9/30/2007 13:47	247496	4391	61.8	22.462	23.151
9/30/2007 13:48	247556	4392	61.0	22.463	23.149
9/30/2007 13:49	247616	4393	60.2	22.46	23.149
9/30/2007 13:50	247676	4394	59.4	22.46	23.153
9/30/2007 13:51	247736	4395	58.6	22.463	23.149
9/30/2007 13:52	247796	4396	57.8	22.463	23.148
9/30/2007 13:53	247856	4397	57.1	22.46	23.149
9/30/2007 13:54	247916	4398	56.4	22.46	23.153
9/30/2007 13:55	247976	4399	55.7	22.46	23.151
9/30/2007 13:56	248036	4400	55.0	22.459	23.152
9/30/2007 13:57	248096	4401	54.3	22.46	23.151
9/30/2007 13:58	248156	4402	53.7	22.464	23.15
9/30/2007 13:59	248216	4403	53.0	22.46	23.15
9/30/2007 14:00	248276	4404	52.4	22.466	23.15
9/30/2007 14:01	248336	4405	51.8	22.459	23.148
9/30/2007 14:02	248396	4406	51.2	22.46	23.149
9/30/2007 14:03	248456	4407	50.7	22.46	23.15
9/30/2007 14:04	248516	4408	50.1	22.46	23.149
9/30/2007 14:05	248576	4409	49.5	22.459	23.15
9/30/2007 14:06	248636	4410	49.0	22.46	23.152
9/30/2007 14:07	248696	4411	48.5	22.46	23.15
9/30/2007 14:08	248756	4412	48.0	22.463	23.15
9/30/2007 14:09	248816	4413	47.5	22.459	23.148
9/30/2007 14:10	248876	4414	47.0	22.462	23.15
9/30/2007 14:11	248936	4415	46.5	22.458	23.149
9/30/2007 14:12	248996	4416	46.0	22.458	23.149
9/30/2007 14:13	249056	4417	45.5	22.458	23.153
9/30/2007 14:14	249116	4418	45.1	22.457	23.151
9/30/2007 14:15	249176	4419	44.6	22.459	23.15
9/30/2007 14:16	249236	4420	44.2	22.458	23.15
9/30/2007 14:17	249296	4421	43.8	22.458	23.151
9/30/2007 14:18	249356	4422	43.4	22.456	23.15
9/30/2007 14:19	249416	4423	42.9	22.457	23.151
9/30/2007 14:20	249476	4424	42.5	22.463	23.149
9/30/2007 14:21	249536	4425	42.1	22.457	23.151
9/30/2007 14:22	249596	4426	41.8	22.457	23.152
9/30/2007 14:23	249656	4427	41.4	22.461	23.151
9/30/2007 14:24	249716	4428	41.0	22.461	23.151
9/30/2007 14:25	249776	4429	40.6	22.457	23.15
9/30/2007 14:26	249836	4430	40.3	22.456	23.15
9/30/2007 14:27	249896	4431	39.9	22.461	23.147
9/30/2007 15:27	253496	4491	26.3	22.453	23.149
9/30/2007 15:28	253556	4492	26.1	22.453	23.151
9/30/2007 15:29	253616	4493	26.0	22.454	23.151
9/30/2007 15:30	253676	4494	25.8	22.452	23.154
9/30/2007 15:31	253736	4495	25.7	22.457	23.148
9/30/2007 15:32	253796	4496	25.5	22.452	23.153
9/30/2007 15:33	253856	4497	25.4	22.454	23.151
9/30/2007 15:34	253916	4498	25.3	22.452	23.15
9/30/2007 15:35	253976	4499	25.1	22.452	23.154

9/30/2007 15:36	254036	4500	25.0	22.458	23.151
9/30/2007 15:37	254096	4501	24.9	22.456	23.152
9/30/2007 15:38	254156	4502	24.7	22.452	23.152
9/30/2007 15:39	254216	4503	24.6	22.457	23.15
9/30/2007 15:40	254276	4504	24.5	22.453	23.149
9/30/2007 15:41	254336	4505	24.4	22.451	23.151
9/30/2007 15:42	254396	4506	24.2	22.453	23.151
9/30/2007 15:43	254456	4507	24.1	22.453	23.149
9/30/2007 15:44	254516	4508	24.0	22.457	23.149
9/30/2007 15:45	254576	4509	23.9	22.453	23.154
9/30/2007 15:46	254636	4510	23.7	22.453	23.153
9/30/2007 15:47	254696	4511	23.6	22.452	23.149
9/30/2007 15:48	254756	4512	23.5	22.456	23.151
9/30/2007 15:49	254816	4513	23.4	22.453	23.151
9/30/2007 15:50	254876	4514	23.3	22.452	23.153
9/30/2007 15:51	254936	4515	23.2	22.456	23.152
9/30/2007 15:52	254996	4516	23.0	22.453	23.15
9/30/2007 15:53	255056	4517	22.9	22.456	23.15
9/30/2007 15:54	255116	4518	22.8	22.453	23.149
9/30/2007 15:55	255176	4519	22.7	22.452	23.151
9/30/2007 15:56	255236	4520	22.6	22.454	23.152
9/30/2007 15:57	255296	4521	22.5	22.449	23.15
9/30/2007 15:58	255356	4522	22.4	22.452	23.151
9/30/2007 15:59	255416	4523	22.3	22.457	23.15
9/30/2007 16:00	255476	4524	22.2	22.453	23.154
9/30/2007 16:01	255536	4525	22.1	22.451	23.154
9/30/2007 16:02	255596	4526	22.0	22.454	23.151
9/30/2007 16:03	255656	4527	21.9	22.45	23.15
9/30/2007 16:04	255716	4528	21.8	22.456	23.152
9/30/2007 16:05	255776	4529	21.7	22.452	23.151
9/30/2007 16:06	255836	4530	21.6	22.452	23.155
9/30/2007 16:07	255896	4531	21.5	22.452	23.151
9/30/2007 16:08	255956	4532	21.4	22.456	23.15
9/30/2007 16:09	256016	4533	21.3	22.452	23.151
9/30/2007 16:10	256076	4534	21.2	22.452	23.151
9/30/2007 16:11	256136	4535	21.1	22.454	23.15
9/30/2007 16:12	256196	4536	21.0	22.451	23.151
9/30/2007 16:13	256256	4537	20.9	22.451	23.148
9/30/2007 16:14	256316	4538	20.8	22.452	23.153
9/30/2007 16:15	256376	4539	20.7	22.45	23.151
9/30/2007 16:16	256436	4540	20.6	22.451	23.15
9/30/2007 16:17	256496	4541	20.5	22.455	23.153
9/30/2007 16:18	256556	4542	20.5	22.456	23.151
9/30/2007 16:19	256616	4543	20.4	22.452	23.149
9/30/2007 16:20	256676	4544	20.3	22.452	23.151
9/30/2007 16:21	256736	4545	20.2	22.452	23.15
9/30/2007 16:22	256796	4546	20.1	22.451	23.153
9/30/2007 16:23	256856	4547	20.0	22.448	23.151
9/30/2007 16:24	256916	4548	19.9	22.451	23.15
9/30/2007 16:25	256976	4549	19.9	22.451	23.149
9/30/2007 16:26	257036	4550	19.8	22.454	23.15
9/30/2007 16:27	257096	4551	19.7	22.45	23.152
9/30/2007 16:28	257156	4552	19.6	22.45	23.152
9/30/2007 16:29	257216	4553	19.5	22.451	23.151
9/30/2007 16:30	257276	4554	19.5	22.451	23.152
9/30/2007 16:31	257336	4555	19.4	22.45	23.152
9/30/2007 16:32	257396	4556	19.3	22.449	23.151
9/30/2007 16:33	257456	4557	19.2	22.449	23.149
9/30/2007 16:34	257516	4558	19.2	22.45	23.152
9/30/2007 16:35	257576	4559	19.1	22.45	23.153
9/30/2007 16:36	257636	4560	19.0	22.45	23.15
9/30/2007 16:37	257696	4561	18.9	22.451	23.152
9/30/2007 16:38	257756	4562	18.9	22.449	23.152
9/30/2007 16:39	257816	4563	18.8	22.455	23.153
9/30/2007 16:40	257876	4564	18.7	22.454	23.149
9/30/2007 16:41	257936	4565	18.6	22.449	23.153
9/30/2007 16:42	257996	4566	18.6	22.453	23.15
9/30/2007 16:43	258056	4567	18.5	22.454	23.15
9/30/2007 16:44	258116	4568	18.4	22.45	23.152
9/30/2007 16:45	258176	4569	18.3	22.455	23.152
9/30/2007 16:46	258236	4570	18.3	22.45	23.15
9/30/2007 16:47	258296	4571	18.2	22.453	23.15
9/30/2007 16:48	258356	4572	18.1	22.453	23.152

9/30/2007 16:49	258416	4573	18.1	22.449	23.155
9/30/2007 16:50	258476	4574	18.0	22.453	23.152
9/30/2007 16:51	258536	4575	17.9	22.453	23.153
9/30/2007 16:52	258596	4576	17.9	22.453	23.149
9/30/2007 16:53	258656	4577	17.8	22.45	23.152
9/30/2007 16:54	258716	4578	17.7	22.45	23.152
9/30/2007 16:55	258776	4579	17.7	22.454	23.15
9/30/2007 16:56	258836	4580	17.6	22.451	23.152
9/30/2007 16:57	258896	4581	17.6	22.451	23.15
9/30/2007 16:58	258956	4582	17.5	22.454	23.152
9/30/2007 16:59	259016	4583	17.4	22.449	23.15
9/30/2007 17:00	259076	4584	17.4	22.453	23.154
9/30/2007 17:01	259136	4585	17.3	22.449	23.151
9/30/2007 17:02	259196	4586	17.2	22.45	23.15
9/30/2007 17:03	259256	4587	17.2	22.453	23.154
9/30/2007 17:04	259316	4588	17.1	22.45	23.15
9/30/2007 17:05	259376	4589	17.1	22.45	23.151
9/30/2007 17:06	259436	4590	17.0	22.452	23.152
9/30/2007 17:07	259496	4591	16.9	22.45	23.151
9/30/2007 17:08	259556	4592	16.9	22.448	23.151
9/30/2007 17:09	259616	4593	16.8	22.453	23.15
9/30/2007 17:10	259676	4594	16.8	22.449	23.151
9/30/2007 17:11	259736	4595	16.7	22.448	23.15
9/30/2007 17:12	259796	4596	16.7	22.448	23.153
9/30/2007 17:13	259856	4597	16.6	22.449	23.153
9/30/2007 17:14	259916	4598	16.5	22.449	23.153
9/30/2007 17:15	259976	4599	16.5	22.45	23.149
9/30/2007 17:16	260036	4600	16.4	22.449	23.151
9/30/2007 17:17	260096	4601	16.4	22.448	23.148
9/30/2007 17:18	260156	4602	16.3	22.45	23.15
9/30/2007 17:19	260216	4603	16.3	22.449	23.151
9/30/2007 17:20	260276	4604	16.2	22.45	23.152
9/30/2007 17:21	260336	4605	16.2	22.449	23.151
9/30/2007 17:22	260396	4606	16.1	22.449	23.152
9/30/2007 17:23	260456	4607	16.1	22.454	23.151
9/30/2007 17:24	260516	4608	16.0	22.454	23.153
9/30/2007 17:25	260576	4609	15.9	22.448	23.153
9/30/2007 17:26	260636	4610	15.9	22.449	23.152
9/30/2007 17:27	260696	4611	15.8	22.453	23.15
9/30/2007 17:28	260756	4612	15.8	22.45	23.153
9/30/2007 17:29	260816	4613	15.7	22.449	23.152
9/30/2007 17:30	260876	4614	15.7	22.45	23.149
9/30/2007 17:31	260936	4615	15.6	22.45	23.151
9/30/2007 17:32	260996	4616	15.6	22.449	23.153
9/30/2007 17:33	261056	4617	15.5	22.452	23.152
9/30/2007 17:34	261116	4618	15.5	22.448	23.15
9/30/2007 17:35	261176	4619	15.4	22.452	23.154
9/30/2007 17:36	261236	4620	15.4	22.448	23.152
9/30/2007 17:37	261296	4621	15.4	22.449	23.149
9/30/2007 17:38	261356	4622	15.3	22.453	23.151
9/30/2007 17:39	261416	4623	15.3	22.447	23.15
9/30/2007 17:40	261476	4624	15.2	22.448	23.152
9/30/2007 17:41	261536	4625	15.2	22.447	23.151
9/30/2007 17:42	261596	4626	15.1	22.449	23.15
9/30/2007 17:43	261656	4627	15.1	22.449	23.152
9/30/2007 17:44	261716	4628	15.0	22.448	23.153
9/30/2007 17:45	261776	4629	15.0	22.447	23.152
9/30/2007 17:46	261836	4630	14.9	22.449	23.15
9/30/2007 17:47	261896	4631	14.9	22.451	23.151
9/30/2007 17:48	261956	4632	14.8	22.448	23.151
9/30/2007 17:49	262016	4633	14.8	22.449	23.153
9/30/2007 17:50	262076	4634	14.8	22.452	23.153
9/30/2007 17:51	262136	4635	14.7	22.453	23.152
9/30/2007 17:52	262196	4636	14.7	22.447	23.152
9/30/2007 17:53	262256	4637	14.6	22.45	23.15
9/30/2007 17:54	262316	4638	14.6	22.452	23.152
9/30/2007 17:55	262376	4639	14.5	22.448	23.149
9/30/2007 17:56	262436	4640	14.5	22.447	23.151
9/30/2007 17:57	262496	4641	14.5	22.448	23.151
9/30/2007 17:58	262556	4642	14.4	22.447	23.151
9/30/2007 17:59	262616	4643	14.4	22.447	23.151
9/30/2007 18:00	262676	4644	14.3	22.448	23.153
9/30/2007 18:01	262736	4645	14.3	22.447	23.152

9/30/2007 18:02	262796	4646	14.3	22.447	23.15
9/30/2007 18:03	262856	4647	14.2	22.448	23.15
9/30/2007 18:04	262916	4648	14.2	22.449	23.151
9/30/2007 18:05	262976	4649	14.1	22.448	23.152
9/30/2007 18:06	263036	4650	14.1	22.452	23.15
9/30/2007 18:07	263096	4651	14.1	22.447	23.15
9/30/2007 18:08	263156	4652	14.0	22.448	23.151
9/30/2007 18:09	263216	4653	14.0	22.448	23.149
9/30/2007 18:10	263276	4654	13.9	22.447	23.152
9/30/2007 18:11	263336	4655	13.9	22.447	23.15
9/30/2007 18:12	263396	4656	13.9	22.447	23.151
9/30/2007 18:13	263456	4657	13.8	22.447	23.151
9/30/2007 18:14	263516	4658	13.8	22.451	23.152
9/30/2007 18:15	263576	4659	13.7	22.448	23.153
9/30/2007 18:16	263636	4660	13.7	22.447	23.15
9/30/2007 18:17	263696	4661	13.7	22.447	23.152
9/30/2007 18:18	263756	4662	13.6	22.448	23.152
9/30/2007 18:19	263816	4663	13.6	22.447	23.151
9/30/2007 18:20	263876	4664	13.6	22.448	23.152
9/30/2007 18:21	263936	4665	13.5	22.447	23.15
9/30/2007 18:22	263996	4666	13.5	22.45	23.152
9/30/2007 18:23	264056	4667	13.4	22.448	23.151
9/30/2007 18:24	264116	4668	13.4	22.45	23.15
9/30/2007 18:25	264176	4669	13.4	22.447	23.152
9/30/2007 18:26	264236	4670	13.3	22.446	23.149
9/30/2007 18:27	264296	4671	13.3	22.451	23.151
9/30/2007 18:28	264356	4672	13.3	22.447	23.152
9/30/2007 18:29	264416	4673	13.2	22.452	23.152
9/30/2007 18:30	264476	4674	13.2	22.446	23.148
9/30/2007 18:31	264536	4675	13.2	22.447	23.149
9/30/2007 18:32	264596	4676	13.1	22.447	23.152
9/30/2007 18:33	264656	4677	13.1	22.445	23.152
9/30/2007 18:34	264716	4678	13.1	22.447	23.151
9/30/2007 18:35	264776	4679	13.0	22.446	23.15
9/30/2007 18:36	264836	4680	13.0	22.447	23.151
9/30/2007 18:37	264896	4681	13.0	22.446	23.149
9/30/2007 18:38	264956	4682	12.9	22.444	23.147
9/30/2007 18:39	265016	4683	12.9	22.446	23.15
9/30/2007 18:40	265076	4684	12.9	22.45	23.151
9/30/2007 18:41	265136	4685	12.8	22.446	23.152
9/30/2007 18:42	265196	4686	12.8	22.451	23.151
9/30/2007 18:43	265256	4687	12.8	22.448	23.148
9/30/2007 18:44	265316	4688	12.7	22.446	23.15
9/30/2007 18:45	265376	4689	12.7	22.446	23.151
9/30/2007 18:46	265436	4690	12.7	22.45	23.152
9/30/2007 18:47	265496	4691	12.6	22.446	23.152
9/30/2007 18:48	265556	4692	12.6	22.448	23.152
9/30/2007 18:49	265616	4693	12.6	22.446	23.151
9/30/2007 18:50	265676	4694	12.6	22.45	23.15
9/30/2007 18:51	265736	4695	12.5	22.449	23.152
9/30/2007 18:52	265796	4696	12.5	22.447	23.149
9/30/2007 18:53	265856	4697	12.5	22.447	23.151
9/30/2007 18:54	265916	4698	12.4	22.451	23.148
9/30/2007 18:55	265976	4699	12.4	22.451	23.151
9/30/2007 18:56	266036	4700	12.4	22.446	23.152
9/30/2007 18:57	266096	4701	12.3	22.448	23.149
9/30/2007 18:58	266156	4702	12.3	22.451	23.15
9/30/2007 18:59	266216	4703	12.3	22.451	23.151
9/30/2007 19:00	266276	4704	12.2	22.448	23.151
9/30/2007 19:01	266336	4705	12.2	22.446	23.152
9/30/2007 19:02	266396	4706	12.2	22.449	23.149
9/30/2007 19:03	266456	4707	12.2	22.445	23.148
9/30/2007 19:04	266516	4708	12.1	22.446	23.151
9/30/2007 19:05	266576	4709	12.1	22.445	23.15
9/30/2007 19:06	266636	4710	12.1	22.446	23.149
9/30/2007 19:07	266696	4711	12.0	22.45	23.151
9/30/2007 19:08	266756	4712	12.0	22.445	23.153
9/30/2007 19:09	266816	4713	12.0	22.449	23.15
9/30/2007 19:10	266876	4714	12.0	22.445	23.15
9/30/2007 19:11	266936	4715	11.9	22.445	23.151
9/30/2007 19:12	266996	4716	11.9	22.446	23.153
9/30/2007 19:13	267056	4717	11.9	22.45	23.151
9/30/2007 19:14	267116	4718	11.9	22.45	23.154

9/30/2007 19:15	267176	4719	11.8	22.445	23.151
9/30/2007 19:16	267236	4720	11.8	22.449	23.152
9/30/2007 19:17	267296	4721	11.8	22.445	23.147
9/30/2007 19:18	267356	4722	11.7	22.449	23.151
9/30/2007 19:19	267416	4723	11.7	22.446	23.151
9/30/2007 19:20	267476	4724	11.7	22.446	23.15
9/30/2007 19:21	267536	4725	11.7	22.449	23.151
9/30/2007 19:22	267596	4726	11.6	22.445	23.151
9/30/2007 19:23	267656	4727	11.6	22.451	23.151
9/30/2007 19:24	267716	4728	11.6	22.445	23.15
9/30/2007 19:25	267776	4729	11.6	22.447	23.149
9/30/2007 19:26	267836	4730	11.5	22.449	23.15
9/30/2007 19:27	267896	4731	11.5	22.446	23.151
9/30/2007 19:28	267956	4732	11.5	22.45	23.15
9/30/2007 19:29	268016	4733	11.5	22.45	23.152
9/30/2007 19:30	268076	4734	11.4	22.446	23.149
9/30/2007 19:31	268136	4735	11.4	22.45	23.151
9/30/2007 19:32	268196	4736	11.4	22.45	23.152
9/30/2007 19:33	268256	4737	11.4	22.449	23.151
9/30/2007 19:34	268316	4738	11.3	22.445	23.151
9/30/2007 19:35	268376	4739	11.3	22.448	23.153
9/30/2007 19:36	268436	4740	11.3	22.449	23.152
9/30/2007 19:37	268496	4741	11.3	22.445	23.149
9/30/2007 19:38	268556	4742	11.2	22.445	23.152
9/30/2007 19:39	268616	4743	11.2	22.446	23.151
9/30/2007 19:40	268676	4744	11.2	22.445	23.152
9/30/2007 19:41	268736	4745	11.2	22.447	23.151
9/30/2007 19:42	268796	4746	11.1	22.446	23.152
9/30/2007 19:43	268856	4747	11.1	22.446	23.15
9/30/2007 19:44	268916	4748	11.1	22.446	23.149
9/30/2007 19:45	268976	4749	11.1	22.446	23.152
9/30/2007 19:46	269036	4750	11.0	22.446	23.153
9/30/2007 19:47	269096	4751	11.0	22.45	23.151
9/30/2007 19:48	269156	4752	11.0	22.45	23.153
9/30/2007 19:49	269216	4753	11.0	22.446	23.152
9/30/2007 19:50	269276	4754	11.0	22.45	23.151
9/30/2007 19:51	269336	4755	10.9	22.445	23.153
9/30/2007 19:52	269396	4756	10.9	22.445	23.151
9/30/2007 19:53	269456	4757	10.9	22.445	23.152
9/30/2007 19:54	269516	4758	10.9	22.449	23.152
9/30/2007 19:55	269576	4759	10.8	22.445	23.154
9/30/2007 19:56	269636	4760	10.8	22.445	23.152
9/30/2007 19:57	269696	4761	10.8	22.444	23.152
9/30/2007 19:58	269756	4762	10.8	22.444	23.152
9/30/2007 19:59	269816	4763	10.8	22.445	23.151
9/30/2007 20:00	269876	4764	10.7	22.444	23.153
9/30/2007 20:01	269936	4765	10.7	22.446	23.152
9/30/2007 20:02	269996	4766	10.7	22.446	23.151
9/30/2007 20:03	270056	4767	10.7	22.449	23.154
9/30/2007 20:04	270116	4768	10.6	22.447	23.151
9/30/2007 20:05	270176	4769	10.6	22.446	23.153
9/30/2007 20:06	270236	4770	10.6	22.45	23.152
9/30/2007 20:07	270296	4771	10.6	22.45	23.15
9/30/2007 20:08	270356	4772	10.6	22.445	23.151
9/30/2007 20:09	270416	4773	10.5	22.447	23.153
9/30/2007 20:10	270476	4774	10.5	22.45	23.15
9/30/2007 20:11	270536	4775	10.5	22.447	23.153
9/30/2007 20:12	270596	4776	10.5	22.446	23.155
9/30/2007 20:13	270656	4777	10.5	22.449	23.148
9/30/2007 20:14	270716	4778	10.4	22.452	23.149
9/30/2007 20:15	270776	4779	10.4	22.447	23.15
9/30/2007 20:16	270836	4780	10.4	22.449	23.151
9/30/2007 20:17	270896	4781	10.4	22.448	23.152
9/30/2007 20:18	270956	4782	10.4	22.447	23.155
9/30/2007 20:19	271016	4783	10.3	22.452	23.153
9/30/2007 20:20	271076	4784	10.3	22.446	23.148
9/30/2007 20:21	271136	4785	10.3	22.447	23.151
9/30/2007 20:22	271196	4786	10.3	22.449	23.152
9/30/2007 20:23	271256	4787	10.3	22.446	23.15
9/30/2007 20:24	271316	4788	10.2	22.447	23.15
9/30/2007 20:25	271376	4789	10.2	22.447	23.151
9/30/2007 20:26	271436	4790	10.2	22.448	23.153
9/30/2007 20:27	271496	4791	10.2	22.447	23.153

9/30/2007 20:28	271556	4792	10.2	22.447	23.153
9/30/2007 20:29	271616	4793	10.1	22.446	23.151
9/30/2007 20:30	271676	4794	10.1	22.448	23.15
9/30/2007 20:31	271736	4795	10.1	22.447	23.152
9/30/2007 20:32	271796	4796	10.1	22.447	23.149
9/30/2007 20:33	271856	4797	10.1	22.448	23.153
9/30/2007 20:34	271916	4798	10.0	22.447	23.151
9/30/2007 20:35	271976	4799	10.0	22.448	23.151
9/30/2007 20:36	272036	4800	10.0	22.453	23.149
9/30/2007 20:37	272096	4801	10.0	22.448	23.15
9/30/2007 20:38	272156	4802	10.0	22.448	23.15
9/30/2007 20:39	272216	4803	9.9	22.447	23.15
9/30/2007 20:40	272276	4804	9.9	22.448	23.15
9/30/2007 20:41	272336	4805	9.9	22.448	23.15
9/30/2007 20:42	272396	4806	9.9	22.447	23.15
9/30/2007 20:43	272456	4807	9.9	22.446	23.152
9/30/2007 20:44	272516	4808	9.9	22.451	23.151
9/30/2007 20:45	272576	4809	9.8	22.445	23.153
9/30/2007 20:46	272636	4810	9.8	22.45	23.15
9/30/2007 20:47	272696	4811	9.8	22.451	23.154
9/30/2007 20:48	272756	4812	9.8	22.451	23.151
9/30/2007 20:49	272816	4813	9.8	22.446	23.151
9/30/2007 20:50	272876	4814	9.7	22.446	23.152
9/30/2007 20:51	272936	4815	9.7	22.45	23.15
9/30/2007 20:52	272996	4816	9.7	22.451	23.15
9/30/2007 20:53	273056	4817	9.7	22.446	23.149
9/30/2007 20:54	273116	4818	9.7	22.447	23.15
9/30/2007 20:55	273176	4819	9.7	22.447	23.148
9/30/2007 20:56	273236	4820	9.6	22.446	23.15
9/30/2007 20:57	273296	4821	9.6	22.446	23.149
9/30/2007 20:58	273356	4822	9.6	22.447	23.151
9/30/2007 20:59	273416	4823	9.6	22.447	23.153
9/30/2007 21:00	273476	4824	9.6	22.447	23.15
9/30/2007 21:01	273536	4825	9.6	22.447	23.15
9/30/2007 21:02	273596	4826	9.5	22.451	23.151
9/30/2007 21:03	273656	4827	9.5	22.447	23.151
9/30/2007 21:04	273716	4828	9.5	22.451	23.151
9/30/2007 21:05	273776	4829	9.5	22.446	23.15
9/30/2007 21:06	273836	4830	9.5	22.446	23.151
9/30/2007 21:07	273896	4831	9.5	22.446	23.151
9/30/2007 21:08	273956	4832	9.4	22.45	23.152
9/30/2007 21:09	274016	4833	9.4	22.446	23.153
9/30/2007 21:10	274076	4834	9.4	22.445	23.152
9/30/2007 21:11	274136	4835	9.4	22.446	23.152
9/30/2007 21:12	274196	4836	9.4	22.445	23.154
9/30/2007 21:13	274256	4837	9.4	22.445	23.152
9/30/2007 21:14	274316	4838	9.3	22.449	23.15
9/30/2007 21:15	274376	4839	9.3	22.445	23.151
9/30/2007 21:16	274436	4840	9.3	22.445	23.154
9/30/2007 21:17	274496	4841	9.3	22.445	23.15
9/30/2007 21:18	274556	4842	9.3	22.449	23.151
9/30/2007 21:19	274616	4843	9.3	22.445	23.152
9/30/2007 21:20	274676	4844	9.2	22.448	23.153
9/30/2007 21:21	274736	4845	9.2	22.448	23.152
9/30/2007 21:22	274796	4846	9.2	22.448	23.151
9/30/2007 21:23	274856	4847	9.2	22.445	23.153
9/30/2007 21:24	274916	4848	9.2	22.449	23.152
9/30/2007 21:25	274976	4849	9.2	22.445	23.151
9/30/2007 21:26	275036	4850	9.2	22.444	23.153
9/30/2007 21:27	275096	4851	9.1	22.449	23.153
9/30/2007 21:28	275156	4852	9.1	22.444	23.151
9/30/2007 21:29	275216	4853	9.1	22.444	23.15
9/30/2007 21:30	275276	4854	9.1	22.444	23.152
9/30/2007 21:31	275336	4855	9.1	22.449	23.156
9/30/2007 21:32	275396	4856	9.1	22.448	23.151
9/30/2007 21:33	275456	4857	9.0	22.445	23.15
9/30/2007 21:34	275516	4858	9.0	22.445	23.15
9/30/2007 21:35	275576	4859	9.0	22.446	23.155
9/30/2007 21:36	275636	4860	9.0	22.444	23.153
9/30/2007 21:37	275696	4861	9.0	22.444	23.153
9/30/2007 21:38	275756	4862	9.0	22.444	23.151
9/30/2007 21:39	275816	4863	9.0	22.443	23.152
9/30/2007 21:40	275876	4864	8.9	22.443	23.15

9/30/2007 21:41	275936	4865	8.9	22.448	23.152
9/30/2007 21:42	275996	4866	8.9	22.443	23.154
9/30/2007 21:43	276056	4867	8.9	22.448	23.151
9/30/2007 21:44	276116	4868	8.9	22.447	23.151
9/30/2007 21:45	276176	4869	8.9	22.447	23.151
9/30/2007 21:46	276236	4870	8.9	22.443	23.151
9/30/2007 21:47	276296	4871	8.8	22.442	23.153
9/30/2007 21:48	276356	4872	8.8	22.444	23.153
9/30/2007 21:49	276416	4873	8.8	22.443	23.152
9/30/2007 21:50	276476	4874	8.8	22.441	23.153
9/30/2007 21:51	276536	4875	8.8	22.442	23.152
9/30/2007 21:52	276596	4876	8.8	22.447	23.151
9/30/2007 21:53	276656	4877	8.8	22.443	23.15
9/30/2007 21:54	276716	4878	8.7	22.442	23.151
9/30/2007 21:55	276776	4879	8.7	22.445	23.15
9/30/2007 21:56	276836	4880	8.7	22.441	23.152
9/30/2007 21:57	276896	4881	8.7	22.443	23.151
9/30/2007 21:58	276956	4882	8.7	22.442	23.151
9/30/2007 21:59	277016	4883	8.7	22.445	23.151
9/30/2007 22:00	277076	4884	8.7	22.441	23.153
9/30/2007 22:01	277136	4885	8.6	22.442	23.154
9/30/2007 22:02	277196	4886	8.6	22.442	23.155
9/30/2007 22:03	277256	4887	8.6	22.443	23.15
9/30/2007 22:04	277316	4888	8.6	22.441	23.151
9/30/2007 22:05	277376	4889	8.6	22.441	23.154
9/30/2007 22:06	277436	4890	8.6	22.443	23.151
9/30/2007 22:07	277496	4891	8.6	22.442	23.151
9/30/2007 22:08	277556	4892	8.6	22.446	23.152
9/30/2007 22:09	277616	4893	8.5	22.441	23.153
9/30/2007 22:10	277676	4894	8.5	22.443	23.153
9/30/2007 22:11	277736	4895	8.5	22.448	23.157
9/30/2007 22:12	277796	4896	8.5	22.442	23.152
9/30/2007 22:13	277856	4897	8.5	22.44	23.153
9/30/2007 22:14	277916	4898	8.5	22.447	23.155
9/30/2007 22:15	277976	4899	8.5	22.446	23.153
9/30/2007 22:16	278036	4900	8.4	22.439	23.151
9/30/2007 22:17	278096	4901	8.4	22.441	23.154
9/30/2007 22:18	278156	4902	8.4	22.442	23.153
9/30/2007 22:19	278216	4903	8.4	22.445	23.153
9/30/2007 22:20	278276	4904	8.4	22.44	23.153
9/30/2007 22:21	278336	4905	8.4	22.446	23.152
9/30/2007 22:22	278396	4906	8.4	22.443	23.15
9/30/2007 22:23	278456	4907	8.4	22.442	23.151
9/30/2007 22:24	278516	4908	8.3	22.442	23.151
9/30/2007 22:25	278576	4909	8.3	22.441	23.154
9/30/2007 22:26	278636	4910	8.3	22.442	23.151
9/30/2007 22:27	278696	4911	8.3	22.446	23.151
9/30/2007 22:28	278756	4912	8.3	22.441	23.152
9/30/2007 22:29	278816	4913	8.3	22.442	23.153
9/30/2007 22:30	278876	4914	8.3	22.442	23.155
9/30/2007 22:31	278936	4915	8.3	22.446	23.152
9/30/2007 22:32	278996	4916	8.2	22.442	23.154
9/30/2007 22:33	279056	4917	8.2	22.446	23.153
9/30/2007 22:34	279116	4918	8.2	22.441	23.149
9/30/2007 22:35	279176	4919	8.2	22.445	23.152
9/30/2007 22:36	279236	4920	8.2	22.441	23.151
9/30/2007 22:37	279296	4921	8.2	22.441	23.15
9/30/2007 22:38	279356	4922	8.2	22.441	23.153
9/30/2007 22:39	279416	4923	8.2	22.441	23.15
9/30/2007 22:40	279476	4924	8.2	22.445	23.153
9/30/2007 22:41	279536	4925	8.1	22.44	23.152
9/30/2007 22:42	279596	4926	8.1	22.444	23.151
9/30/2007 22:43	279656	4927	8.1	22.439	23.156
9/30/2007 22:44	279716	4928	8.1	22.439	23.154
9/30/2007 22:45	279776	4929	8.1	22.439	23.152
9/30/2007 22:46	279836	4930	8.1	22.439	23.151
9/30/2007 22:47	279896	4931	8.1	22.443	23.152
9/30/2007 22:48	279956	4932	8.1	22.439	23.15
9/30/2007 22:49	280016	4933	8.0	22.438	23.151
9/30/2007 22:50	280076	4934	8.0	22.439	23.151
9/30/2007 22:51	280136	4935	8.0	22.437	23.152
9/30/2007 22:52	280196	4936	8.0	22.438	23.151
9/30/2007 22:53	280256	4937	8.0	22.441	23.151

9/30/2007 22:54	280316	4938	8.0	22.437	23.152
9/30/2007 22:55	280376	4939	8.0	22.441	23.153
9/30/2007 22:56	280436	4940	8.0	22.437	23.152
9/30/2007 22:57	280496	4941	8.0	22.437	23.152
9/30/2007 22:58	280556	4942	7.9	22.436	23.151
9/30/2007 22:59	280616	4943	7.9	22.437	23.15
9/30/2007 23:00	280676	4944	7.9	22.441	23.15
9/30/2007 23:01	280736	4945	7.9	22.441	23.152
9/30/2007 23:02	280796	4946	7.9	22.441	23.15
9/30/2007 23:03	280856	4947	7.9	22.439	23.15
9/30/2007 23:04	280916	4948	7.9	22.436	23.151
9/30/2007 23:05	280976	4949	7.9	22.436	23.15
9/30/2007 23:06	281036	4950	7.9	22.437	23.152
9/30/2007 23:07	281096	4951	7.8	22.441	23.153
9/30/2007 23:08	281156	4952	7.8	22.441	23.151
9/30/2007 23:09	281216	4953	7.8	22.439	23.153
9/30/2007 23:10	281276	4954	7.8	22.436	23.154
9/30/2007 23:11	281336	4955	7.8	22.439	23.154
9/30/2007 23:12	281396	4956	7.8	22.436	23.154
9/30/2007 23:13	281456	4957	7.8	22.435	23.15
9/30/2007 23:14	281516	4958	7.8	22.439	23.153
9/30/2007 23:15	281576	4959	7.8	22.436	23.152
9/30/2007 23:16	281636	4960	7.7	22.435	23.151
9/30/2007 23:17	281696	4961	7.7	22.439	23.15
9/30/2007 23:18	281756	4962	7.7	22.435	23.154
9/30/2007 23:19	281816	4963	7.7	22.435	23.154
9/30/2007 23:20	281876	4964	7.7	22.435	23.156
9/30/2007 23:21	281936	4965	7.7	22.435	23.151
9/30/2007 23:22	281996	4966	7.7	22.435	23.154
9/30/2007 23:23	282056	4967	7.7	22.435	23.152
9/30/2007 23:24	282116	4968	7.7	22.435	23.154
9/30/2007 23:25	282176	4969	7.7	22.435	23.15
9/30/2007 23:26	282236	4970	7.6	22.436	23.152
9/30/2007 23:27	282296	4971	7.6	22.434	23.154
9/30/2007 23:28	282356	4972	7.6	22.434	23.151
9/30/2007 23:29	282416	4973	7.6	22.435	23.151
9/30/2007 23:30	282476	4974	7.6	22.435	23.152
9/30/2007 23:31	282536	4975	7.6	22.434	23.15
9/30/2007 23:32	282596	4976	7.6	22.434	23.149
9/30/2007 23:33	282656	4977	7.6	22.438	23.152
9/30/2007 23:34	282716	4978	7.6	22.434	23.154
9/30/2007 23:35	282776	4979	7.6	22.433	23.151
9/30/2007 23:36	282836	4980	7.5	22.438	23.15
9/30/2007 23:37	282896	4981	7.5	22.433	23.151
9/30/2007 23:38	282956	4982	7.5	22.434	23.153
9/30/2007 23:39	283016	4983	7.5	22.432	23.154
9/30/2007 23:40	283076	4984	7.5	22.434	23.152
9/30/2007 23:41	283136	4985	7.5	22.438	23.153
9/30/2007 23:42	283196	4986	7.5	22.434	23.154
9/30/2007 23:43	283256	4987	7.5	22.433	23.151
9/30/2007 23:44	283316	4988	7.5	22.434	23.15
9/30/2007 23:45	283376	4989	7.5	22.438	23.151
9/30/2007 23:46	283436	4990	7.4	22.434	23.151
9/30/2007 23:47	283496	4991	7.4	22.433	23.153
9/30/2007 23:48	283556	4992	7.4	22.433	23.154
9/30/2007 23:49	283616	4993	7.4	22.433	23.151
9/30/2007 23:50	283676	4994	7.4	22.436	23.153
9/30/2007 23:51	283736	4995	7.4	22.438	23.153
9/30/2007 23:52	283796	4996	7.4	22.433	23.153
9/30/2007 23:53	283856	4997	7.4	22.432	23.152
9/30/2007 23:54	283916	4998	7.4	22.437	23.149
9/30/2007 23:55	283976	4999	7.4	22.436	23.151
9/30/2007 23:56	284036	5000	7.4	22.432	23.151
9/30/2007 23:57	284096	5001	7.3	22.432	23.151
9/30/2007 23:58	284156	5002	7.3	22.431	23.151
9/30/2007 23:59	284216	5003	7.3	22.437	23.151
10/1/2007 0:00	284276	5004	7.3	22.431	23.151
10/1/2007 0:01	284336	5005	7.3	22.436	23.148
10/1/2007 0:02	284396	5006	7.3	22.432	23.154
10/1/2007 0:03	284456	5007	7.3	22.432	23.151
10/1/2007 0:04	284516	5008	7.3	22.432	23.153
10/1/2007 0:05	284576	5009	7.3	22.432	23.149
10/1/2007 0:06	284636	5010	7.3	22.431	23.148

10/1/2007 0:07	284696	5011	7.3	22.432	23.149
10/1/2007 0:08	284756	5012	7.2	22.433	23.148
10/1/2007 0:09	284816	5013	7.2	22.436	23.149
10/1/2007 0:10	284876	5014	7.2	22.43	23.152
10/1/2007 0:11	284936	5015	7.2	22.433	23.152
10/1/2007 0:12	284996	5016	7.2	22.438	23.151
10/1/2007 0:13	285056	5017	7.2	22.431	23.151
10/1/2007 0:14	285116	5018	7.2	22.43	23.152
10/1/2007 0:15	285176	5019	7.2	22.432	23.15
10/1/2007 0:16	285236	5020	7.2	22.43	23.151
10/1/2007 0:17	285296	5021	7.2	22.431	23.15
10/1/2007 0:18	285356	5022	7.2	22.432	23.154
10/1/2007 0:19	285416	5023	7.1	22.432	23.15
10/1/2007 0:20	285476	5024	7.1	22.435	23.152
10/1/2007 0:21	285536	5025	7.1	22.435	23.153
10/1/2007 0:22	285596	5026	7.1	22.431	23.151
10/1/2007 0:23	285656	5027	7.1	22.431	23.154
10/1/2007 0:24	285716	5028	7.1	22.43	23.152
10/1/2007 0:25	285776	5029	7.1	22.431	23.153
10/1/2007 0:26	285836	5030	7.1	22.429	23.151
10/1/2007 0:27	285896	5031	7.1	22.43	23.153
10/1/2007 0:28	285956	5032	7.1	22.434	23.153
10/1/2007 0:29	286016	5033	7.1	22.43	23.156
10/1/2007 0:30	286076	5034	7.1	22.431	23.154
10/1/2007 0:31	286136	5035	7.0	22.429	23.153
10/1/2007 0:32	286196	5036	7.0	22.436	23.152
10/1/2007 0:33	286256	5037	7.0	22.43	23.153
10/1/2007 0:34	286316	5038	7.0	22.43	23.151
10/1/2007 0:35	286376	5039	7.0	22.434	23.151
10/1/2007 0:36	286436	5040	7.0	22.43	23.155
10/1/2007 0:37	286496	5041	7.0	22.431	23.154
10/1/2007 0:38	286556	5042	7.0	22.431	23.151
10/1/2007 0:39	286616	5043	7.0	22.431	23.153
10/1/2007 0:40	286676	5044	7.0	22.431	23.149
10/1/2007 0:41	286736	5045	7.0	22.431	23.15
10/1/2007 0:42	286796	5046	7.0	22.435	23.153
10/1/2007 0:43	286856	5047	6.9	22.434	23.152
10/1/2007 0:44	286916	5048	6.9	22.432	23.154
10/1/2007 0:45	286976	5049	6.9	22.43	23.151
10/1/2007 0:46	287036	5050	6.9	22.434	23.15
10/1/2007 0:47	287096	5051	6.9	22.429	23.154
10/1/2007 0:48	287156	5052	6.9	22.43	23.153
10/1/2007 0:49	287216	5053	6.9	22.43	23.151
10/1/2007 0:50	287276	5054	6.9	22.429	23.154
10/1/2007 0:51	287336	5055	6.9	22.433	23.154
10/1/2007 0:52	287396	5056	6.9	22.429	23.152
10/1/2007 0:53	287456	5057	6.9	22.428	23.152
10/1/2007 0:54	287516	5058	6.9	22.429	23.152
10/1/2007 0:55	287576	5059	6.8	22.429	23.154
10/1/2007 0:56	287636	5060	6.8	22.43	23.152
10/1/2007 0:57	287696	5061	6.8	22.434	23.151
10/1/2007 0:58	287756	5062	6.8	22.434	23.154
10/1/2007 0:59	287816	5063	6.8	22.43	23.153
10/1/2007 1:00	287876	5064	6.8	22.43	23.151
10/1/2007 1:01	287936	5065	6.8	22.429	23.153
10/1/2007 1:02	287996	5066	6.8	22.434	23.15
10/1/2007 1:03	288056	5067	6.8	22.43	23.155
10/1/2007 1:04	288116	5068	6.8	22.429	23.152
10/1/2007 1:05	288176	5069	6.8	22.429	23.154
10/1/2007 1:06	288236	5070	6.8	22.429	23.154
10/1/2007 1:07	288296	5071	6.8	22.433	23.153
10/1/2007 1:08	288356	5072	6.7	22.428	23.151
10/1/2007 1:09	288416	5073	6.7	22.433	23.154
10/1/2007 1:10	288476	5074	6.7	22.428	23.154
10/1/2007 1:11	288536	5075	6.7	22.427	23.153
10/1/2007 1:12	288596	5076	6.7	22.428	23.149
10/1/2007 1:13	288656	5077	6.7	22.427	23.153
10/1/2007 1:14	288716	5078	6.7	22.428	23.154
10/1/2007 1:15	288776	5079	6.7	22.426	23.151
10/1/2007 1:16	288836	5080	6.7	22.427	23.153
10/1/2007 1:17	288896	5081	6.7	22.427	23.152
10/1/2007 1:18	288956	5082	6.7	22.426	23.152
10/1/2007 1:19	289016	5083	6.7	22.427	23.152

10/1/2007 1:20	289076	5084	6.7	22.427	23.151
10/1/2007 1:21	289136	5085	6.6	22.427	23.154
10/1/2007 1:22	289196	5086	6.6	22.427	23.151
10/1/2007 1:23	289256	5087	6.6	22.427	23.154
10/1/2007 1:24	289316	5088	6.6	22.426	23.151
10/1/2007 1:25	289376	5089	6.6	22.428	23.151
10/1/2007 1:26	289436	5090	6.6	22.428	23.154
10/1/2007 1:27	289496	5091	6.6	22.432	23.15
10/1/2007 1:28	289556	5092	6.6	22.427	23.153
10/1/2007 1:29	289616	5093	6.6	22.426	23.152
10/1/2007 1:30	289676	5094	6.6	22.429	23.153
10/1/2007 1:31	289736	5095	6.6	22.425	23.152
10/1/2007 1:32	289796	5096	6.6	22.426	23.151
10/1/2007 1:33	289856	5097	6.6	22.424	23.152
10/1/2007 1:34	289916	5098	6.6	22.425	23.155
10/1/2007 1:35	289976	5099	6.5	22.426	23.151
10/1/2007 1:36	290036	5100	6.5	22.428	23.155
10/1/2007 1:37	290096	5101	6.5	22.43	23.151
10/1/2007 1:38	290156	5102	6.5	22.425	23.151
10/1/2007 1:39	290216	5103	6.5	22.425	23.155
10/1/2007 1:40	290276	5104	6.5	22.425	23.151
10/1/2007 1:41	290336	5105	6.5	22.425	23.153
10/1/2007 1:42	290396	5106	6.5	22.425	23.154
10/1/2007 1:43	290456	5107	6.5	22.424	23.151
10/1/2007 1:44	290516	5108	6.5	22.425	23.152
10/1/2007 1:45	290576	5109	6.5	22.425	23.152
10/1/2007 1:46	290636	5110	6.5	22.429	23.152
10/1/2007 1:47	290696	5111	6.5	22.426	23.154
10/1/2007 1:48	290756	5112	6.5	22.425	23.152
10/1/2007 1:49	290816	5113	6.4	22.424	23.154
10/1/2007 1:50	290876	5114	6.4	22.429	23.151
10/1/2007 1:51	290936	5115	6.4	22.429	23.152
10/1/2007 1:52	290996	5116	6.4	22.428	23.152
10/1/2007 1:53	291056	5117	6.4	22.423	23.151
10/1/2007 1:54	291116	5118	6.4	22.424	23.152
10/1/2007 1:55	291176	5119	6.4	22.43	23.153
10/1/2007 1:56	291236	5120	6.4	22.425	23.15
10/1/2007 1:57	291296	5121	6.4	22.425	23.152
10/1/2007 1:58	291356	5122	6.4	22.426	23.154
10/1/2007 1:59	291416	5123	6.4	22.429	23.152
10/1/2007 2:00	291476	5124	6.4	22.425	23.154
10/1/2007 2:01	291536	5125	6.4	22.425	23.149
10/1/2007 2:02	291596	5126	6.4	22.424	23.149
10/1/2007 2:03	291656	5127	6.4	22.428	23.151
10/1/2007 2:04	291716	5128	6.3	22.43	23.151
10/1/2007 2:05	291776	5129	6.3	22.425	23.152
10/1/2007 2:06	291836	5130	6.3	22.425	23.152
10/1/2007 2:07	291896	5131	6.3	22.43	23.152
10/1/2007 2:08	291956	5132	6.3	22.426	23.15
10/1/2007 2:09	292016	5133	6.3	22.425	23.153
10/1/2007 2:10	292076	5134	6.3	22.424	23.152
10/1/2007 2:11	292136	5135	6.3	22.428	23.152
10/1/2007 2:12	292196	5136	6.3	22.423	23.151
10/1/2007 2:13	292256	5137	6.3	22.428	23.152
10/1/2007 2:14	292316	5138	6.3	22.423	23.152
10/1/2007 2:15	292376	5139	6.3	22.424	23.153
10/1/2007 2:16	292436	5140	6.3	22.425	23.151
10/1/2007 2:17	292496	5141	6.3	22.423	23.153
10/1/2007 2:18	292556	5142	6.3	22.423	23.152
10/1/2007 2:19	292616	5143	6.2	22.421	23.15
10/1/2007 2:20	292676	5144	6.2	22.425	23.151
10/1/2007 2:21	292736	5145	6.2	22.426	23.152
10/1/2007 2:22	292796	5146	6.2	22.42	23.151
10/1/2007 2:23	292856	5147	6.2	22.422	23.151
10/1/2007 2:24	292916	5148	6.2	22.423	23.15
10/1/2007 2:25	292976	5149	6.2	22.423	23.152
10/1/2007 2:26	293036	5150	6.2	22.423	23.151
10/1/2007 2:27	293096	5151	6.2	22.428	23.151
10/1/2007 2:28	293156	5152	6.2	22.423	23.152
10/1/2007 2:29	293216	5153	6.2	22.423	23.151
10/1/2007 2:30	293276	5154	6.2	22.428	23.151
10/1/2007 2:31	293336	5155	6.2	22.423	23.151
10/1/2007 2:32	293396	5156	6.2	22.422	23.152

10/1/2007 2:33	293456	5157	6.2	22.423	23.15
10/1/2007 2:34	293516	5158	6.2	22.424	23.153
10/1/2007 2:35	293576	5159	6.1	22.425	23.153
10/1/2007 2:36	293636	5160	6.1	22.428	23.148
10/1/2007 2:37	293696	5161	6.1	22.423	23.152
10/1/2007 2:38	293756	5162	6.1	22.423	23.151
10/1/2007 2:39	293816	5163	6.1	22.427	23.15
10/1/2007 2:40	293876	5164	6.1	22.427	23.151
10/1/2007 2:41	293936	5165	6.1	22.422	23.15
10/1/2007 2:42	293996	5166	6.1	22.422	23.149
10/1/2007 2:43	294056	5167	6.1	22.426	23.154
10/1/2007 2:44	294116	5168	6.1	22.423	23.151
10/1/2007 2:45	294176	5169	6.1	22.423	23.153
10/1/2007 2:46	294236	5170	6.1	22.423	23.15
10/1/2007 2:47	294296	5171	6.1	22.427	23.153
10/1/2007 2:48	294356	5172	6.1	22.423	23.15
10/1/2007 2:49	294416	5173	6.1	22.421	23.151
10/1/2007 2:50	294476	5174	6.1	22.422	23.151
10/1/2007 2:51	294536	5175	6.1	22.42	23.148
10/1/2007 2:52	294596	5176	6.0	22.425	23.152
10/1/2007 2:53	294656	5177	6.0	22.422	23.153
10/1/2007 2:54	294716	5178	6.0	22.421	23.154
10/1/2007 2:55	294776	5179	6.0	22.422	23.152
10/1/2007 2:56	294836	5180	6.0	22.426	23.151
10/1/2007 2:57	294896	5181	6.0	22.421	23.151
10/1/2007 2:58	294956	5182	6.0	22.42	23.152
10/1/2007 2:59	295016	5183	6.0	22.422	23.152
10/1/2007 3:00	295076	5184	6.0	22.421	23.149
10/1/2007 3:01	295136	5185	6.0	22.421	23.149
10/1/2007 3:02	295196	5186	6.0	22.426	23.15
10/1/2007 3:03	295256	5187	6.0	22.42	23.153
10/1/2007 3:04	295316	5188	6.0	22.419	23.151
10/1/2007 3:05	295376	5189	6.0	22.419	23.151
10/1/2007 3:06	295436	5190	6.0	22.419	23.154
10/1/2007 3:07	295496	5191	6.0	22.421	23.153
10/1/2007 3:08	295556	5192	6.0	22.42	23.155
10/1/2007 3:09	295616	5193	5.9	22.42	23.149
10/1/2007 3:10	295676	5194	5.9	22.421	23.152
10/1/2007 3:11	295736	5195	5.9	22.425	23.151
10/1/2007 3:12	295796	5196	5.9	22.419	23.153
10/1/2007 3:13	295856	5197	5.9	22.42	23.152
10/1/2007 3:14	295916	5198	5.9	22.419	23.15
10/1/2007 3:15	295976	5199	5.9	22.42	23.154
10/1/2007 3:16	296036	5200	5.9	22.418	23.15
10/1/2007 3:17	296096	5201	5.9	22.423	23.15
10/1/2007 3:18	296156	5202	5.9	22.419	23.152
10/1/2007 3:19	296216	5203	5.9	22.417	23.151
10/1/2007 3:20	296276	5204	5.9	22.423	23.152
10/1/2007 3:21	296336	5205	5.9	22.418	23.148
10/1/2007 3:22	296396	5206	5.9	22.421	23.15
10/1/2007 3:23	296456	5207	5.9	22.421	23.152
10/1/2007 3:24	296516	5208	5.9	22.418	23.154
10/1/2007 3:25	296576	5209	5.9	22.419	23.152
10/1/2007 3:26	296636	5210	5.9	22.422	23.151
10/1/2007 3:27	296696	5211	5.8	22.42	23.153
10/1/2007 3:28	296756	5212	5.8	22.421	23.151
10/1/2007 3:29	296816	5213	5.8	22.422	23.152
10/1/2007 3:30	296876	5214	5.8	22.421	23.152
10/1/2007 3:31	296936	5215	5.8	22.418	23.15
10/1/2007 3:32	296996	5216	5.8	22.422	23.152
10/1/2007 3:33	297056	5217	5.8	22.422	23.151
10/1/2007 3:34	297116	5218	5.8	22.417	23.149
10/1/2007 3:35	297176	5219	5.8	22.421	23.151
10/1/2007 3:36	297236	5220	5.8	22.417	23.151
10/1/2007 3:37	297296	5221	5.8	22.422	23.149
10/1/2007 3:38	297356	5222	5.8	22.416	23.152
10/1/2007 3:39	297416	5223	5.8	22.418	23.153
10/1/2007 3:40	297476	5224	5.8	22.418	23.151
10/1/2007 3:41	297536	5225	5.8	22.417	23.149
10/1/2007 3:42	297596	5226	5.8	22.417	23.15
10/1/2007 3:43	297656	5227	5.8	22.422	23.148
10/1/2007 3:44	297716	5228	5.8	22.416	23.15
10/1/2007 3:45	297776	5229	5.8	22.423	23.15

10/1/2007 3:46	297836	5230	5.7	22.419	23.151
10/1/2007 3:47	297896	5231	5.7	22.419	23.15
10/1/2007 3:48	297956	5232	5.7	22.418	23.148
10/1/2007 3:49	298016	5233	5.7	22.418	23.154
10/1/2007 3:50	298076	5234	5.7	22.423	23.151
10/1/2007 3:51	298136	5235	5.7	22.417	23.152
10/1/2007 3:52	298196	5236	5.7	22.417	23.151
10/1/2007 3:53	298256	5237	5.7	22.421	23.149
10/1/2007 3:54	298316	5238	5.7	22.416	23.151
10/1/2007 3:55	298376	5239	5.7	22.415	23.152
10/1/2007 3:56	298436	5240	5.7	22.416	23.152
10/1/2007 3:57	298496	5241	5.7	22.415	23.151
10/1/2007 3:58	298556	5242	5.7	22.415	23.154
10/1/2007 3:59	298616	5243	5.7	22.419	23.152
10/1/2007 4:00	298676	5244	5.7	22.415	23.151
10/1/2007 4:01	298736	5245	5.7	22.415	23.153
10/1/2007 4:02	298796	5246	5.7	22.415	23.151
10/1/2007 4:03	298856	5247	5.7	22.417	23.147
10/1/2007 4:04	298916	5248	5.7	22.417	23.149
10/1/2007 4:05	298976	5249	5.7	22.421	23.151
10/1/2007 4:06	299036	5250	5.6	22.416	23.152
10/1/2007 4:07	299096	5251	5.6	22.417	23.151
10/1/2007 4:08	299156	5252	5.6	22.418	23.149
10/1/2007 4:09	299216	5253	5.6	22.421	23.15
10/1/2007 4:10	299276	5254	5.6	22.421	23.15
10/1/2007 4:11	299336	5255	5.6	22.421	23.153
10/1/2007 4:12	299396	5256	5.6	22.422	23.149
10/1/2007 4:13	299456	5257	5.6	22.418	23.153
10/1/2007 4:14	299516	5258	5.6	22.417	23.151
10/1/2007 4:15	299576	5259	5.6	22.421	23.153
10/1/2007 4:16	299636	5260	5.6	22.418	23.15
10/1/2007 4:17	299696	5261	5.6	22.419	23.152
10/1/2007 4:18	299756	5262	5.6	22.418	23.152
10/1/2007 4:19	299816	5263	5.6	22.422	23.149
10/1/2007 4:20	299876	5264	5.6	22.423	23.151
10/1/2007 4:21	299936	5265	5.6	22.422	23.154
10/1/2007 4:22	299996	5266	5.6	22.419	23.151
10/1/2007 4:23	300056	5267	5.6	22.416	23.151
10/1/2007 4:24	300116	5268	5.6	22.415	23.15
10/1/2007 4:25	300176	5269	5.6	22.42	23.153
10/1/2007 4:26	300236	5270	5.5	22.416	23.153
10/1/2007 4:27	300296	5271	5.5	22.416	23.152
10/1/2007 4:28	300356	5272	5.5	22.42	23.151
10/1/2007 4:29	300416	5273	5.5	22.42	23.15
10/1/2007 4:30	300476	5274	5.5	22.42	23.15
10/1/2007 4:31	300536	5275	5.5	22.416	23.152
10/1/2007 4:32	300596	5276	5.5	22.416	23.151
10/1/2007 4:33	300656	5277	5.5	22.418	23.151
10/1/2007 4:34	300716	5278	5.5	22.42	23.151
10/1/2007 4:35	300776	5279	5.5	22.416	23.152
10/1/2007 4:36	300836	5280	5.5	22.417	23.152
10/1/2007 4:37	300896	5281	5.5	22.421	23.149
10/1/2007 4:38	300956	5282	5.5	22.414	23.151
10/1/2007 4:39	301016	5283	5.5	22.421	23.152
10/1/2007 4:40	301076	5284	5.5	22.417	23.151
10/1/2007 4:41	301136	5285	5.5	22.418	23.152
10/1/2007 4:42	301196	5286	5.5	22.414	23.154
10/1/2007 4:43	301256	5287	5.5	22.416	23.152
10/1/2007 4:44	301316	5288	5.5	22.419	23.156
10/1/2007 4:45	301376	5289	5.5	22.415	23.153
10/1/2007 4:46	301436	5290	5.5	22.415	23.152
10/1/2007 4:47	301496	5291	5.4	22.415	23.155
10/1/2007 4:48	301556	5292	5.4	22.415	23.153
10/1/2007 4:49	301616	5293	5.4	22.414	23.153
10/1/2007 4:50	301676	5294	5.4	22.415	23.153
10/1/2007 4:51	301736	5295	5.4	22.42	23.153
10/1/2007 4:52	301796	5296	5.4	22.416	23.151
10/1/2007 4:53	301856	5297	5.4	22.415	23.152
10/1/2007 4:54	301916	5298	5.4	22.415	23.152
10/1/2007 4:55	301976	5299	5.4	22.419	23.152
10/1/2007 4:56	302036	5300	5.4	22.414	23.151
10/1/2007 4:57	302096	5301	5.4	22.418	23.152
10/1/2007 4:58	302156	5302	5.4	22.414	23.151

10/1/2007 4:59	302216	5303	5.4	22.414	23.151
10/1/2007 5:00	302276	5304	5.4	22.413	23.15
10/1/2007 5:01	302336	5305	5.4	22.417	23.152
10/1/2007 5:02	302396	5306	5.4	22.413	23.154
10/1/2007 5:03	302456	5307	5.4	22.412	23.151
10/1/2007 5:04	302516	5308	5.4	22.413	23.152
10/1/2007 5:05	302576	5309	5.4	22.412	23.151
10/1/2007 5:06	302636	5310	5.4	22.415	23.152
10/1/2007 5:07	302696	5311	5.4	22.415	23.151
10/1/2007 5:08	302756	5312	5.4	22.416	23.147
10/1/2007 5:09	302816	5313	5.4	22.413	23.151
10/1/2007 5:10	302876	5314	5.3	22.412	23.15
10/1/2007 5:11	302936	5315	5.3	22.41	23.151
10/1/2007 5:12	302996	5316	5.3	22.416	23.152
10/1/2007 5:13	303056	5317	5.3	22.412	23.15
10/1/2007 5:14	303116	5318	5.3	22.412	23.153
10/1/2007 5:15	303176	5319	5.3	22.412	23.153
10/1/2007 5:16	303236	5320	5.3	22.412	23.151
10/1/2007 5:17	303296	5321	5.3	22.416	23.15
10/1/2007 5:18	303356	5322	5.3	22.412	23.154
10/1/2007 5:19	303416	5323	5.3	22.412	23.151
10/1/2007 5:20	303476	5324	5.3	22.412	23.152
10/1/2007 5:21	303536	5325	5.3	22.414	23.15
10/1/2007 5:22	303596	5326	5.3	22.416	23.152
10/1/2007 5:23	303656	5327	5.3	22.412	23.152
10/1/2007 5:24	303716	5328	5.3	22.412	23.153
10/1/2007 5:25	303776	5329	5.3	22.416	23.154
10/1/2007 5:26	303836	5330	5.3	22.412	23.151
10/1/2007 5:27	303896	5331	5.3	22.417	23.152
10/1/2007 5:28	303956	5332	5.3	22.416	23.149
10/1/2007 5:29	304016	5333	5.3	22.413	23.152
10/1/2007 5:30	304076	5334	5.3	22.418	23.148
10/1/2007 5:31	304136	5335	5.3	22.412	23.151
10/1/2007 5:32	304196	5336	5.3	22.416	23.151
10/1/2007 5:33	304256	5337	5.2	22.413	23.152
10/1/2007 5:34	304316	5338	5.2	22.418	23.151
10/1/2007 5:35	304376	5339	5.2	22.414	23.149
10/1/2007 5:36	304436	5340	5.2	22.412	23.152
10/1/2007 5:37	304496	5341	5.2	22.414	23.15
10/1/2007 5:38	304556	5342	5.2	22.413	23.153
10/1/2007 5:39	304616	5343	5.2	22.412	23.153
10/1/2007 5:40	304676	5344	5.2	22.411	23.15
10/1/2007 5:41	304736	5345	5.2	22.412	23.153
10/1/2007 5:42	304796	5346	5.2	22.412	23.152
10/1/2007 5:43	304856	5347	5.2	22.411	23.153
10/1/2007 5:44	304916	5348	5.2	22.41	23.15
10/1/2007 5:45	304976	5349	5.2	22.411	23.152
10/1/2007 5:46	305036	5350	5.2	22.417	23.152
10/1/2007 5:47	305096	5351	5.2	22.416	23.15
10/1/2007 5:48	305156	5352	5.2	22.411	23.15
10/1/2007 5:49	305216	5353	5.2	22.415	23.151
10/1/2007 5:50	305276	5354	5.2	22.415	23.15
10/1/2007 5:51	305336	5355	5.2	22.415	23.151
10/1/2007 5:52	305396	5356	5.2	22.413	23.15
10/1/2007 5:53	305456	5357	5.2	22.414	23.153
10/1/2007 5:54	305516	5358	5.2	22.419	23.153
10/1/2007 5:55	305576	5359	5.2	22.414	23.151
10/1/2007 5:56	305636	5360	5.2	22.413	23.153
10/1/2007 5:57	305696	5361	5.1	22.414	23.152
10/1/2007 5:58	305756	5362	5.1	22.414	23.152
10/1/2007 5:59	305816	5363	5.1	22.414	23.152
10/1/2007 6:00	305876	5364	5.1	22.419	23.152
10/1/2007 6:01	305936	5365	5.1	22.414	23.15
10/1/2007 6:02	305996	5366	5.1	22.415	23.152
10/1/2007 6:03	306056	5367	5.1	22.414	23.152
10/1/2007 6:04	306116	5368	5.1	22.418	23.151
10/1/2007 6:05	306176	5369	5.1	22.415	23.151
10/1/2007 6:06	306236	5370	5.1	22.418	23.15
10/1/2007 6:07	306296	5371	5.1	22.415	23.153
10/1/2007 6:08	306356	5372	5.1	22.415	23.15
10/1/2007 6:09	306416	5373	5.1	22.416	23.155
10/1/2007 6:10	306476	5374	5.1	22.415	23.153
10/1/2007 6:11	306536	5375	5.1	22.415	23.155

10/1/2007 6:12	306596	5376	5.1	22.415	23.151
10/1/2007 6:13	306656	5377	5.1	22.414	23.151
10/1/2007 6:14	306716	5378	5.1	22.419	23.156
10/1/2007 6:15	306776	5379	5.1	22.418	23.152
10/1/2007 6:16	306836	5380	5.1	22.414	23.151
10/1/2007 6:17	306896	5381	5.1	22.413	23.153
10/1/2007 6:18	306956	5382	5.1	22.413	23.152
10/1/2007 6:19	307016	5383	5.1	22.414	23.153
10/1/2007 6:20	307076	5384	5.1	22.417	23.151
10/1/2007 6:21	307136	5385	5.1	22.417	23.151
10/1/2007 6:22	307196	5386	5.1	22.418	23.152
10/1/2007 6:23	307256	5387	5.0	22.418	23.152
10/1/2007 6:24	307316	5388	5.0	22.414	23.153
10/1/2007 6:25	307376	5389	5.0	22.414	23.154
10/1/2007 6:26	307436	5390	5.0	22.418	23.15
10/1/2007 6:27	307496	5391	5.0	22.415	23.15
10/1/2007 6:28	307556	5392	5.0	22.416	23.152
10/1/2007 6:29	307616	5393	5.0	22.419	23.152
10/1/2007 6:30	307676	5394	5.0	22.419	23.153
10/1/2007 6:31	307736	5395	5.0	22.416	23.153
10/1/2007 6:32	307796	5396	5.0	22.416	23.153
10/1/2007 6:33	307856	5397	5.0	22.42	23.152
10/1/2007 6:34	307916	5398	5.0	22.416	23.151
10/1/2007 6:35	307976	5399	5.0	22.42	23.154
10/1/2007 6:36	308036	5400	5.0	22.415	23.153
10/1/2007 6:37	308096	5401	5.0	22.414	23.152
10/1/2007 6:38	308156	5402	5.0	22.415	23.15
10/1/2007 6:39	308216	5403	5.0	22.413	23.15
10/1/2007 6:40	308276	5404	5.0	22.413	23.151
10/1/2007 6:41	308336	5405	5.0	22.415	23.156
10/1/2007 6:42	308396	5406	5.0	22.419	23.152
10/1/2007 6:43	308456	5407	5.0	22.415	23.149
10/1/2007 6:44	308516	5408	5.0	22.414	23.152
10/1/2007 6:45	308576	5409	5.0	22.414	23.153
10/1/2007 6:46	308636	5410	5.0	22.414	23.149
10/1/2007 6:47	308696	5411	5.0	22.415	23.153
10/1/2007 6:48	308756	5412	5.0	22.412	23.153
10/1/2007 6:49	308816	5413	5.0	22.413	23.149
10/1/2007 6:50	308876	5414	4.9	22.412	23.153
10/1/2007 6:51	308936	5415	4.9	22.418	23.153
10/1/2007 6:52	308996	5416	4.9	22.418	23.152
10/1/2007 6:53	309056	5417	4.9	22.414	23.152
10/1/2007 6:54	309116	5418	4.9	22.413	23.15
10/1/2007 6:55	309176	5419	4.9	22.413	23.153
10/1/2007 6:56	309236	5420	4.9	22.413	23.152
10/1/2007 6:57	309296	5421	4.9	22.414	23.151
10/1/2007 6:58	309356	5422	4.9	22.414	23.151
10/1/2007 6:59	309416	5423	4.9	22.413	23.15
10/1/2007 7:00	309476	5424	4.9	22.413	23.153
10/1/2007 7:01	309536	5425	4.9	22.419	23.152
10/1/2007 7:02	309596	5426	4.9	22.418	23.152
10/1/2007 7:03	309656	5427	4.9	22.413	23.152
10/1/2007 7:04	309716	5428	4.9	22.413	23.151
10/1/2007 7:05	309776	5429	4.9	22.418	23.152
10/1/2007 7:06	309836	5430	4.9	22.415	23.152
10/1/2007 7:07	309896	5431	4.9	22.414	23.153
10/1/2007 7:08	309956	5432	4.9	22.42	23.152
10/1/2007 7:09	310016	5433	4.9	22.415	23.15
10/1/2007 7:10	310076	5434	4.9	22.419	23.148
10/1/2007 7:11	310136	5435	4.9	22.42	23.149
10/1/2007 7:12	310196	5436	4.9	22.419	23.151
10/1/2007 7:13	310256	5437	4.9	22.419	23.15
10/1/2007 7:14	310316	5438	4.9	22.418	23.153
10/1/2007 7:15	310376	5439	4.9	22.415	23.149
10/1/2007 7:16	310436	5440	4.9	22.419	23.152
10/1/2007 7:17	310496	5441	4.9	22.414	23.149
10/1/2007 7:18	310556	5442	4.9	22.414	23.15
10/1/2007 7:19	310616	5443	4.8	22.421	23.15
10/1/2007 7:20	310676	5444	4.8	22.42	23.151
10/1/2007 7:21	310736	5445	4.8	22.42	23.15
10/1/2007 7:22	310796	5446	4.8	22.415	23.15
10/1/2007 7:23	310856	5447	4.8	22.415	23.149
10/1/2007 7:24	310916	5448	4.8	22.415	23.152

10/1/2007 7:25	310976	5449	4.8	22.415	23.15
10/1/2007 7:26	311036	5450	4.8	22.415	23.154
10/1/2007 7:27	311096	5451	4.8	22.419	23.15
10/1/2007 7:28	311156	5452	4.8	22.419	23.154
10/1/2007 7:29	311216	5453	4.8	22.418	23.15
10/1/2007 7:30	311276	5454	4.8	22.414	23.151
10/1/2007 7:31	311336	5455	4.8	22.413	23.153
10/1/2007 7:32	311396	5456	4.8	22.417	23.152
10/1/2007 7:33	311456	5457	4.8	22.414	23.153
10/1/2007 7:34	311516	5458	4.8	22.415	23.152
10/1/2007 7:35	311576	5459	4.8	22.414	23.153
10/1/2007 7:36	311636	5460	4.8	22.412	23.152
10/1/2007 7:37	311696	5461	4.8	22.415	23.149
10/1/2007 7:38	311756	5462	4.8	22.415	23.151
10/1/2007 7:39	311816	5463	4.8	22.414	23.15
10/1/2007 7:40	311876	5464	4.8	22.415	23.151
10/1/2007 7:41	311936	5465	4.8	22.415	23.153
10/1/2007 7:42	311996	5466	4.8	22.415	23.15
10/1/2007 7:43	312056	5467	4.8	22.42	23.149
10/1/2007 7:44	312116	5468	4.8	22.419	23.15
10/1/2007 7:45	312176	5469	4.8	22.416	23.148
10/1/2007 7:46	312236	5470	4.8	22.413	23.151
10/1/2007 7:47	312296	5471	4.8	22.415	23.151
10/1/2007 7:48	312356	5472	4.7	22.419	23.149
10/1/2007 7:49	312416	5473	4.7	22.416	23.154
10/1/2007 7:50	312476	5474	4.7	22.416	23.148
10/1/2007 7:51	312536	5475	4.7	22.415	23.151
10/1/2007 7:52	312596	5476	4.7	22.414	23.149
10/1/2007 7:53	312656	5477	4.7	22.416	23.154
10/1/2007 7:54	312716	5478	4.7	22.415	23.15
10/1/2007 7:55	312776	5479	4.7	22.415	23.149
10/1/2007 7:56	312836	5480	4.7	22.42	23.152
10/1/2007 7:57	312896	5481	4.7	22.416	23.152
10/1/2007 7:58	312956	5482	4.7	22.415	23.149
10/1/2007 7:59	313016	5483	4.7	22.415	23.15
10/1/2007 8:00	313076	5484	4.7	22.416	23.152
10/1/2007 8:01	313136	5485	4.7	22.417	23.151
10/1/2007 8:02	313196	5486	4.7	22.414	23.149
10/1/2007 8:03	313256	5487	4.7	22.418	23.149
10/1/2007 8:04	313316	5488	4.7	22.414	23.153
10/1/2007 8:05	313376	5489	4.7	22.414	23.155
10/1/2007 8:06	313436	5490	4.7	22.416	23.15
10/1/2007 8:07	313496	5491	4.7	22.418	23.152
10/1/2007 8:08	313556	5492	4.7	22.419	23.15
10/1/2007 8:09	313616	5493	4.7	22.416	23.152
10/1/2007 8:10	313676	5494	4.7	22.414	23.151
10/1/2007 8:11	313736	5495	4.7	22.413	23.15
10/1/2007 8:12	313796	5496	4.7	22.415	23.15
10/1/2007 8:13	313856	5497	4.7	22.415	23.152
10/1/2007 8:14	313916	5498	4.7	22.415	23.149
10/1/2007 8:15	313976	5499	4.7	22.414	23.151
10/1/2007 8:16	314036	5500	4.7	22.414	23.151
10/1/2007 8:17	314096	5501	4.7	22.416	23.151
10/1/2007 8:18	314156	5502	4.7	22.415	23.15
10/1/2007 8:19	314216	5503	4.7	22.415	23.15
10/1/2007 8:20	314276	5504	4.6	22.418	23.151
10/1/2007 8:21	314336	5505	4.6	22.415	23.15
10/1/2007 8:22	314396	5506	4.6	22.417	23.15
10/1/2007 8:23	314456	5507	4.6	22.414	23.151
10/1/2007 8:24	314516	5508	4.6	22.414	23.149
10/1/2007 8:25	314576	5509	4.6	22.419	23.15
10/1/2007 8:26	314636	5510	4.6	22.412	23.152
10/1/2007 8:27	314696	5511	4.6	22.414	23.151
10/1/2007 8:28	314756	5512	4.6	22.415	23.151
10/1/2007 8:29	314816	5513	4.6	22.413	23.152
10/1/2007 8:30	314876	5514	4.6	22.413	23.152
10/1/2007 8:31	314936	5515	4.6	22.414	23.149
10/1/2007 8:32	314996	5516	4.6	22.418	23.151
10/1/2007 8:33	315056	5517	4.6	22.417	23.151
10/1/2007 8:34	315116	5518	4.6	22.414	23.151
10/1/2007 8:35	315176	5519	4.6	22.418	23.153
10/1/2007 8:36	315236	5520	4.6	22.414	23.151
10/1/2007 8:37	315296	5521	4.6	22.413	23.151

10/1/2007 8:38	315356	5522	4.6	22.414	23.15
10/1/2007 8:39	315416	5523	4.6	22.413	23.153
10/1/2007 8:40	315476	5524	4.6	22.414	23.151
10/1/2007 8:41	315536	5525	4.6	22.412	23.152
10/1/2007 8:42	315596	5526	4.6	22.419	23.152
10/1/2007 8:43	315656	5527	4.6	22.419	23.151
10/1/2007 8:44	315716	5528	4.6	22.414	23.149
10/1/2007 8:45	315776	5529	4.6	22.412	23.15
10/1/2007 8:46	315836	5530	4.6	22.414	23.152
10/1/2007 8:47	315896	5531	4.6	22.418	23.152
10/1/2007 8:48	315956	5532	4.6	22.415	23.148
10/1/2007 8:49	316016	5533	4.6	22.414	23.149
10/1/2007 8:50	316076	5534	4.6	22.414	23.149
10/1/2007 8:51	316136	5535	4.6	22.413	23.148
10/1/2007 8:52	316196	5536	4.6	22.413	23.151
10/1/2007 8:53	316256	5537	4.5	22.414	23.149
10/1/2007 8:54	316316	5538	4.5	22.413	23.152
10/1/2007 8:55	316376	5539	4.5	22.413	23.151
10/1/2007 8:56	316436	5540	4.5	22.411	23.149
10/1/2007 8:57	316496	5541	4.5	22.414	23.152
10/1/2007 8:58	316556	5542	4.5	22.413	23.151
10/1/2007 8:59	316616	5543	4.5	22.416	23.152
10/1/2007 9:00	316676	5544	4.5	22.412	23.153
10/1/2007 9:01	316736	5545	4.5	22.412	23.149
10/1/2007 9:02	316796	5546	4.5	22.412	23.15
10/1/2007 9:03	316856	5547	4.5	22.413	23.152
10/1/2007 9:04	316916	5548	4.5	22.412	23.15
10/1/2007 9:05	316976	5549	4.5	22.412	23.151
10/1/2007 9:06	317036	5550	4.5	22.413	23.149
10/1/2007 9:07	317096	5551	4.5	22.412	23.15
10/1/2007 9:08	317156	5552	4.5	22.411	23.152
10/1/2007 9:09	317216	5553	4.5	22.412	23.151
10/1/2007 9:10	317276	5554	4.5	22.412	23.149
10/1/2007 9:11	317336	5555	4.5	22.412	23.151
10/1/2007 9:12	317396	5556	4.5	22.412	23.152
10/1/2007 9:13	317456	5557	4.5	22.412	23.153
10/1/2007 9:14	317516	5558	4.5	22.411	23.151
10/1/2007 9:15	317576	5559	4.5	22.416	23.152
10/1/2007 9:16	317636	5560	4.5	22.411	23.149
10/1/2007 9:17	317696	5561	4.5	22.415	23.151
10/1/2007 9:18	317756	5562	4.5	22.41	23.148
10/1/2007 9:19	317816	5563	4.5	22.411	23.152
10/1/2007 9:20	317876	5564	4.5	22.415	23.151
10/1/2007 9:21	317936	5565	4.5	22.41	23.153
10/1/2007 9:22	317996	5566	4.5	22.408	23.151
10/1/2007 9:23	318056	5567	4.5	22.409	23.152
10/1/2007 9:24	318116	5568	4.5	22.413	23.15
10/1/2007 9:25	318176	5569	4.5	22.415	23.152
10/1/2007 9:26	318236	5570	4.5	22.411	23.15
10/1/2007 9:27	318296	5571	4.5	22.414	23.152
10/1/2007 9:28	318356	5572	4.5	22.41	23.154
10/1/2007 9:29	318416	5573	4.4	22.41	23.152
10/1/2007 9:30	318476	5574	4.4	22.413	23.151
10/1/2007 9:31	318536	5575	4.4	22.411	23.156
10/1/2007 9:32	318596	5576	4.4	22.409	23.15
10/1/2007 9:33	318656	5577	4.4	22.414	23.152
10/1/2007 9:34	318716	5578	4.4	22.409	23.151
10/1/2007 9:35	318776	5579	4.4	22.409	23.154
10/1/2007 9:36	318836	5580	4.4	22.407	23.151
10/1/2007 9:37	318896	5581	4.4	22.41	23.15
10/1/2007 9:38	318956	5582	4.4	22.409	23.151
10/1/2007 9:39	319016	5583	4.4	22.408	23.153
10/1/2007 9:40	319076	5584	4.4	22.409	23.154
10/1/2007 9:41	319136	5585	4.4	22.407	23.152
10/1/2007 9:42	319196	5586	4.4	22.409	23.15
10/1/2007 9:43	319256	5587	4.4	22.412	23.153
10/1/2007 9:44	319316	5588	4.4	22.412	23.15
10/1/2007 9:45	319376	5589	4.4	22.408	23.154
10/1/2007 9:46	319436	5590	4.4	22.412	23.152
10/1/2007 9:47	319496	5591	4.4	22.408	23.151
10/1/2007 9:48	319556	5592	4.4	22.408	23.151
10/1/2007 9:49	319616	5593	4.4	22.407	23.151
10/1/2007 9:50	319676	5594	4.4	22.407	23.152

10/1/2007 9:51	319736	5595	4.4	22.407	23.153
10/1/2007 9:52	319796	5596	4.4	22.406	23.152
10/1/2007 9:53	319856	5597	4.4	22.407	23.152
10/1/2007 9:54	319916	5598	4.4	22.408	23.153
10/1/2007 9:55	319976	5599	4.4	22.406	23.149
10/1/2007 9:56	320036	5600	4.4	22.407	23.15
10/1/2007 9:57	320096	5601	4.4	22.406	23.151
10/1/2007 9:58	320156	5602	4.4	22.408	23.151
10/1/2007 9:59	320216	5603	4.4	22.412	23.152
10/1/2007 10:00	320276	5604	4.4	22.412	23.153
10/1/2007 10:01	320336	5605	4.4	22.412	23.15
10/1/2007 10:02	320396	5606	4.4	22.413	23.152
10/1/2007 10:03	320456	5607	4.4	22.413	23.148
10/1/2007 10:04	320516	5608	4.4	22.408	23.152
10/1/2007 10:05	320576	5609	4.4	22.408	23.152
10/1/2007 10:06	320636	5610	4.3	22.412	23.151
10/1/2007 10:07	320696	5611	4.3	22.407	23.153
10/1/2007 10:08	320756	5612	4.3	22.407	23.151
10/1/2007 10:09	320816	5613	4.3	22.407	23.153
10/1/2007 10:10	320876	5614	4.3	22.41	23.153
10/1/2007 10:11	320936	5615	4.3	22.405	23.153
10/1/2007 10:12	320996	5616	4.3	22.406	23.153
10/1/2007 10:13	321056	5617	4.3	22.405	23.152
10/1/2007 10:14	321116	5618	4.3	22.41	23.152
10/1/2007 10:15	321176	5619	4.3	22.406	23.151
10/1/2007 10:16	321236	5620	4.3	22.409	23.15
10/1/2007 10:17	321296	5621	4.3	22.405	23.153
10/1/2007 10:18	321356	5622	4.3	22.405	23.153
10/1/2007 10:19	321416	5623	4.3	22.41	23.154
10/1/2007 10:20	321476	5624	4.3	22.405	23.153
10/1/2007 10:21	321536	5625	4.3	22.41	23.152
10/1/2007 10:22	321596	5626	4.3	22.409	23.153
10/1/2007 10:23	321656	5627	4.3	22.41	23.153
10/1/2007 10:24	321716	5628	4.3	22.405	23.152
10/1/2007 10:25	321776	5629	4.3	22.41	23.152
10/1/2007 10:26	321836	5630	4.3	22.41	23.153
10/1/2007 10:27	321896	5631	4.3	22.404	23.153
10/1/2007 10:28	321956	5632	4.3	22.409	23.154
10/1/2007 10:29	322016	5633	4.3	22.404	23.153
10/1/2007 10:30	322076	5634	4.3	22.409	23.151
10/1/2007 10:31	322136	5635	4.3	22.405	23.153
10/1/2007 10:32	322196	5636	4.3	22.405	23.152
10/1/2007 10:33	322256	5637	4.3	22.41	23.153
10/1/2007 10:34	322316	5638	4.3	22.405	23.152
10/1/2007 10:35	322376	5639	4.3	22.404	23.15
10/1/2007 10:36	322436	5640	4.3	22.408	23.152
10/1/2007 10:37	322496	5641	4.3	22.404	23.153
10/1/2007 10:38	322556	5642	4.3	22.407	23.15
10/1/2007 10:39	322616	5643	4.3	22.403	23.152
10/1/2007 10:40	322676	5644	4.3	22.404	23.151
10/1/2007 10:41	322736	5645	4.3	22.403	23.15
10/1/2007 10:42	322796	5646	4.3	22.407	23.15
10/1/2007 10:43	322856	5647	4.3	22.406	23.15
10/1/2007 10:44	322916	5648	4.3	22.406	23.153
10/1/2007 10:45	322976	5649	4.3	22.401	23.15
10/1/2007 10:46	323036	5650	4.2	22.401	23.152
10/1/2007 10:47	323096	5651	4.2	22.401	23.153
10/1/2007 10:48	323156	5652	4.2	22.405	23.15
10/1/2007 10:49	323216	5653	4.2	22.402	23.15
10/1/2007 10:50	323276	5654	4.2	22.402	23.153
10/1/2007 10:51	323336	5655	4.2	22.401	23.152
10/1/2007 10:52	323396	5656	4.2	22.401	23.15
10/1/2007 10:53	323456	5657	4.2	22.402	23.15
10/1/2007 10:54	323516	5658	4.2	22.405	23.153
10/1/2007 10:55	323576	5659	4.2	22.401	23.153
10/1/2007 10:56	323636	5660	4.2	22.401	23.154
10/1/2007 10:57	323696	5661	4.2	22.401	23.152
10/1/2007 10:58	323756	5662	4.2	22.4	23.153
10/1/2007 10:59	323816	5663	4.2	22.399	23.149
10/1/2007 11:00	323876	5664	4.2	22.404	23.152
10/1/2007 11:01	323936	5665	4.2	22.4	23.153
10/1/2007 11:02	323996	5666	4.2	22.399	23.15
10/1/2007 11:03	324056	5667	4.2	22.399	23.152

10/1/2007 11:04	324116	5668	4.2	22.399	23.153
10/1/2007 11:05	324176	5669	4.2	22.399	23.151
10/1/2007 11:06	324236	5670	4.2	22.4	23.15
10/1/2007 11:07	324296	5671	4.2	22.397	23.148
10/1/2007 11:08	324356	5672	4.2	22.403	23.152
10/1/2007 11:09	324416	5673	4.2	22.397	23.152
10/1/2007 11:10	324476	5674	4.2	22.399	23.153
10/1/2007 11:11	324536	5675	4.2	22.402	23.151
10/1/2007 11:12	324596	5676	4.2	22.4	23.151
10/1/2007 11:13	324656	5677	4.2	22.399	23.152
10/1/2007 11:14	324716	5678	4.2	22.398	23.151
10/1/2007 11:15	324776	5679	4.2	22.403	23.151
10/1/2007 11:16	324836	5680	4.2	22.403	23.152
10/1/2007 11:17	324896	5681	4.2	22.404	23.152
10/1/2007 11:18	324956	5682	4.2	22.401	23.153
10/1/2007 11:19	325016	5683	4.2	22.399	23.152
10/1/2007 11:20	325076	5684	4.2	22.397	23.153
10/1/2007 11:21	325136	5685	4.2	22.399	23.152
10/1/2007 11:22	325196	5686	4.2	22.401	23.152
10/1/2007 11:23	325256	5687	4.2	22.398	23.151
10/1/2007 11:24	325316	5688	4.2	22.403	23.153
10/1/2007 11:25	325376	5689	4.2	22.405	23.152
10/1/2007 11:26	325436	5690	4.2	22.399	23.152
10/1/2007 11:27	325496	5691	4.2	22.397	23.153
10/1/2007 11:28	325556	5692	4.1	22.396	23.153
10/1/2007 11:29	325616	5693	4.1	22.396	23.151
10/1/2007 11:30	325676	5694	4.1	22.401	23.151
10/1/2007 11:31	325736	5695	4.1	22.398	23.148
10/1/2007 11:32	325796	5696	4.1	22.396	23.15
10/1/2007 11:33	325856	5697	4.1	22.396	23.151
10/1/2007 11:34	325916	5698	4.1	22.399	23.153
10/1/2007 11:35	325976	5699	4.1	22.397	23.15
10/1/2007 11:36	326036	5700	4.1	22.395	23.153
10/1/2007 11:37	326096	5701	4.1	22.394	23.152
10/1/2007 11:38	326156	5702	4.1	22.396	23.153
10/1/2007 11:39	326216	5703	4.1	22.395	23.151
10/1/2007 11:40	326276	5704	4.1	22.399	23.153
10/1/2007 11:41	326336	5705	4.1	22.393	23.154
10/1/2007 11:42	326396	5706	4.1	22.394	23.151
10/1/2007 11:43	326456	5707	4.1	22.397	23.151
10/1/2007 11:44	326516	5708	4.1	22.399	23.152
10/1/2007 11:45	326576	5709	4.1	22.394	23.152
10/1/2007 11:46	326636	5710	4.1	22.398	23.152
10/1/2007 11:47	326696	5711	4.1	22.399	23.154
10/1/2007 11:48	326756	5712	4.1	22.399	23.155
10/1/2007 11:49	326816	5713	4.1	22.398	23.152
10/1/2007 11:50	326876	5714	4.1	22.393	23.154
10/1/2007 11:51	326936	5715	4.1	22.396	23.152
10/1/2007 11:52	326996	5716	4.1	22.393	23.153
10/1/2007 11:53	327056	5717	4.1	22.389	23.153
10/1/2007 11:54	327116	5718	4.1	22.399	23.151
10/1/2007 11:55	327176	5719	4.1	22.395	23.15
10/1/2007 11:56	327236	5720	4.1	22.395	23.153
10/1/2007 11:57	327296	5721	4.1	22.394	23.154
10/1/2007 11:58	327356	5722	4.1	22.396	23.153
10/1/2007 11:59	327416	5723	4.1	22.398	23.153
10/1/2007 12:00	327476	5724	4.1	22.393	23.152
10/1/2007 12:01	327536	5725	4.1	22.398	23.151
10/1/2007 12:02	327596	5726	4.1	22.393	23.152
10/1/2007 12:03	327656	5727	4.1	22.393	23.152
10/1/2007 12:04	327716	5728	4.1	22.396	23.15
10/1/2007 12:05	327776	5729	4.1	22.399	23.149
10/1/2007 12:06	327836	5730	4.1	22.394	23.149
10/1/2007 12:07	327896	5731	4.1	22.393	23.153
10/1/2007 12:08	327956	5732	4.1	22.399	23.151
10/1/2007 12:09	328016	5733	4.1	22.394	23.148
10/1/2007 12:10	328076	5734	4.1	22.395	23.151
10/1/2007 12:11	328136	5735	4.1	22.397	23.153
10/1/2007 12:12	328196	5736	4.1	22.394	23.149
10/1/2007 12:13	328256	5737	4.0	22.396	23.152
10/1/2007 12:14	328316	5738	4.0	22.39	23.148
10/1/2007 12:15	328376	5739	4.0	22.39	23.152
10/1/2007 12:16	328436	5740	4.0	22.393	23.152

10/1/2007 12:17	328496	5741	4.0	22.39	23.15
10/1/2007 12:18	328556	5742	4.0	22.39	23.152
10/1/2007 12:19	328616	5743	4.0	22.394	23.151
10/1/2007 12:20	328676	5744	4.0	22.389	23.151
10/1/2007 12:21	328736	5745	4.0	22.396	23.153
10/1/2007 12:22	328796	5746	4.0	22.391	23.149
10/1/2007 12:23	328856	5747	4.0	22.392	23.148
10/1/2007 12:24	328916	5748	4.0	22.391	23.151
10/1/2007 12:25	328976	5749	4.0	22.391	23.148
10/1/2007 12:26	329036	5750	4.0	22.391	23.148
10/1/2007 12:27	329096	5751	4.0	22.389	23.152
10/1/2007 12:28	329156	5752	4.0	22.394	23.15
10/1/2007 12:29	329216	5753	4.0	22.393	23.151
10/1/2007 12:30	329276	5754	4.0	22.39	23.15
10/1/2007 12:31	329336	5755	4.0	22.395	23.15
10/1/2007 12:32	329396	5756	4.0	22.393	23.148
10/1/2007 12:33	329456	5757	4.0	22.389	23.147
10/1/2007 12:34	329516	5758	4.0	22.391	23.153
10/1/2007 12:35	329576	5759	4.0	22.388	23.151
10/1/2007 12:36	329636	5760	4.0	22.388	23.151
10/1/2007 12:37	329696	5761	4.0	22.388	23.152
10/1/2007 12:38	329756	5762	4.0	22.39	23.149
10/1/2007 12:39	329816	5763	4.0	22.392	23.148
10/1/2007 12:40	329876	5764	4.0	22.387	23.151
10/1/2007 12:41	329936	5765	4.0	22.388	23.149
10/1/2007 12:42	329996	5766	4.0	22.392	23.15
10/1/2007 12:43	330056	5767	4.0	22.388	23.15
10/1/2007 12:44	330116	5768	4.0	22.393	23.152
10/1/2007 12:45	330176	5769	4.0	22.388	23.153
10/1/2007 12:46	330236	5770	4.0	22.388	23.151
10/1/2007 12:47	330296	5771	4.0	22.394	23.149
10/1/2007 12:48	330356	5772	4.0	22.388	23.149
10/1/2007 12:49	330416	5773	4.0	22.388	23.149
10/1/2007 12:50	330476	5774	4.0	22.391	23.149
10/1/2007 12:51	330536	5775	4.0	22.388	23.151
10/1/2007 12:52	330596	5776	4.0	22.39	23.15
10/1/2007 12:53	330656	5777	4.0	22.384	23.151
10/1/2007 12:54	330716	5778	4.0	22.384	23.15
10/1/2007 12:55	330776	5779	4.0	22.387	23.148
10/1/2007 12:56	330836	5780	4.0	22.388	23.151
10/1/2007 12:57	330896	5781	4.0	22.392	23.149
10/1/2007 12:58	330956	5782	4.0	22.389	23.149
10/1/2007 12:59	331016	5783	4.0	22.388	23.148
10/1/2007 13:00	331076	5784	4.0	22.388	23.15
10/1/2007 13:01	331136	5785	3.9	22.385	23.15
10/1/2007 13:02	331196	5786	3.9	22.387	23.152
10/1/2007 13:03	331256	5787	3.9	22.392	23.153
10/1/2007 13:04	331316	5788	3.9	22.387	23.15
10/1/2007 13:05	331376	5789	3.9	22.392	23.148
10/1/2007 13:06	331436	5790	3.9	22.388	23.152
10/1/2007 13:07	331496	5791	3.9	22.388	23.15
10/1/2007 13:08	331556	5792	3.9	22.391	23.157
10/1/2007 13:09	331616	5793	3.9	22.39	23.152
10/1/2007 13:10	331676	5794	3.9	22.387	23.148
10/1/2007 13:11	331736	5795	3.9	22.386	23.15
10/1/2007 13:12	331796	5796	3.9	22.391	23.151
10/1/2007 13:13	331856	5797	3.9	22.387	23.151
10/1/2007 13:14	331916	5798	3.9	22.389	23.154
10/1/2007 13:15	331976	5799	3.9	22.387	23.151
10/1/2007 13:16	332036	5800	3.9	22.391	23.152
10/1/2007 13:17	332096	5801	3.9	22.385	23.153
10/1/2007 13:18	332156	5802	3.9	22.386	23.15
10/1/2007 13:19	332216	5803	3.9	22.387	23.15
10/1/2007 13:20	332276	5804	3.9	22.386	23.147
10/1/2007 13:21	332336	5805	3.9	22.389	23.151
10/1/2007 13:22	332396	5806	3.9	22.385	23.147
10/1/2007 13:23	332456	5807	3.9	22.386	23.15
10/1/2007 13:24	332516	5808	3.9	22.391	23.15
10/1/2007 13:25	332576	5809	3.9	22.386	23.151
10/1/2007 13:26	332636	5810	3.9	22.39	23.152
10/1/2007 13:27	332696	5811	3.9	22.387	23.152
10/1/2007 13:28	332756	5812	3.9	22.389	23.148
10/1/2007 13:29	332816	5813	3.9	22.387	23.148

10/1/2007 13:30	332876	5814	3.9	22.386	23.152
10/1/2007 13:31	332936	5815	3.9	22.39	23.148
10/1/2007 13:32	332996	5816	3.9	22.383	23.148
10/1/2007 13:33	333056	5817	3.9	22.385	23.151
10/1/2007 13:34	333116	5818	3.9	22.384	23.152
10/1/2007 13:35	333176	5819	3.9	22.387	23.151
10/1/2007 13:36	333236	5820	3.9	22.387	23.151
10/1/2007 13:37	333296	5821	3.9	22.385	23.152
10/1/2007 13:38	333356	5822	3.9	22.386	23.149
10/1/2007 13:39	333416	5823	3.9	22.388	23.148
10/1/2007 13:40	333476	5824	3.9	22.387	23.151
10/1/2007 13:41	333536	5825	3.9	22.386	23.151
10/1/2007 13:42	333596	5826	3.9	22.382	23.155
10/1/2007 13:43	333656	5827	3.9	22.39	23.15
10/1/2007 13:44	333716	5828	3.9	22.386	23.15
10/1/2007 13:45	333776	5829	3.9	22.384	23.149
10/1/2007 13:46	333836	5830	3.9	22.39	23.152
10/1/2007 13:47	333896	5831	3.9	22.384	23.151
10/1/2007 13:48	333956	5832	3.9	22.386	23.15
10/1/2007 13:49	334016	5833	3.9	22.383	23.151
10/1/2007 13:50	334076	5834	3.9	22.382	23.152
10/1/2007 13:51	334136	5835	3.9	22.389	23.15
10/1/2007 13:52	334196	5836	3.8	22.389	23.152
10/1/2007 13:53	334256	5837	3.8	22.391	23.151
10/1/2007 13:54	334316	5838	3.8	22.384	23.149
10/1/2007 13:55	334376	5839	3.8	22.39	23.151
10/1/2007 13:56	334436	5840	3.8	22.383	23.15
10/1/2007 13:57	334496	5841	3.8	22.392	23.15
10/1/2007 13:58	334556	5842	3.8	22.387	23.15
10/1/2007 13:59	334616	5843	3.8	22.393	23.151
10/1/2007 14:00	334676	5844	3.8	22.386	23.149
10/1/2007 14:01	334736	5845	3.8	22.386	23.151
10/1/2007 14:02	334796	5846	3.8	22.391	23.152
10/1/2007 14:03	334856	5847	3.8	22.389	23.153
10/1/2007 14:04	334916	5848	3.8	22.393	23.152
10/1/2007 14:05	334976	5849	3.8	22.387	23.15
10/1/2007 14:06	335036	5850	3.8	22.39	23.151
10/1/2007 14:07	335096	5851	3.8	22.388	23.151
10/1/2007 14:08	335156	5852	3.8	22.389	23.152
10/1/2007 14:09	335216	5853	3.8	22.387	23.15
10/1/2007 14:10	335276	5854	3.8	22.387	23.152
10/1/2007 14:11	335336	5855	3.8	22.388	23.152
10/1/2007 14:12	335396	5856	3.8	22.386	23.15
10/1/2007 14:13	335456	5857	3.8	22.39	23.149
10/1/2007 14:14	335516	5858	3.8	22.385	23.149
10/1/2007 14:15	335576	5859	3.8	22.386	23.151
10/1/2007 14:16	335636	5860	3.8	22.385	23.154
10/1/2007 14:17	335696	5861	3.8	22.391	23.153
10/1/2007 14:18	335756	5862	3.8	22.388	23.151
10/1/2007 14:19	335816	5863	3.8	22.391	23.149
10/1/2007 14:20	335876	5864	3.8	22.384	23.152
10/1/2007 14:21	335936	5865	3.8	22.383	23.149
10/1/2007 14:22	335996	5866	3.8	22.39	23.15
10/1/2007 14:23	336056	5867	3.8	22.387	23.149
10/1/2007 14:24	336116	5868	3.8	22.391	23.152
10/1/2007 14:25	336176	5869	3.8	22.385	23.147
10/1/2007 14:26	336236	5870	3.8	22.391	23.151
10/1/2007 14:27	336296	5871	3.8	22.387	23.152
10/1/2007 14:28	336356	5872	3.8	22.391	23.153
10/1/2007 14:29	336416	5873	3.8	22.384	23.149
10/1/2007 14:30	336476	5874	3.8	22.386	23.15
10/1/2007 14:31	336536	5875	3.8	22.388	23.152
10/1/2007 14:32	336596	5876	3.8	22.386	23.15
10/1/2007 14:33	336656	5877	3.8	22.388	23.152
10/1/2007 14:34	336716	5878	3.8	22.388	23.152
10/1/2007 14:35	336776	5879	3.8	22.39	23.151
10/1/2007 14:36	336836	5880	3.8	22.385	23.152
10/1/2007 14:37	336896	5881	3.8	22.392	23.153
10/1/2007 14:38	336956	5882	3.8	22.386	23.15
10/1/2007 14:39	337016	5883	3.8	22.386	23.153
10/1/2007 14:40	337076	5884	3.8	22.385	23.153
10/1/2007 14:41	337136	5885	3.8	22.388	23.151
10/1/2007 14:42	337196	5886	3.8	22.392	23.156

Report Date:	39357
Report User Name:	cecarter
Report Computer Name	LA052

Log File Properties

File Name	Constant Test 43.USGS 2007-09-27 17-18-50.wsl
Create Date	39357

Device Properties

Device	Level TROLL® 700
Site	USGS
Device Name	
Serial Number	106661
Firmware Version	2

Log Configuration

Log Name	Constant Test 43.USGS
Created By	cecarter
Computer Name	LA052
Application	WinSituPlus.exe
Application Version	5.5.10.0
Create Date	9/27/2007 12:25
Notes Size(bytes)	4096
Type	Linear
Overwrite when full	Disabled
Scheduled Start	9/27/2007 12:30
Scheduled Stop	No Stop Time
Interval	Days: 0 Hours: 00 Mins: 01 Secs: 00

Level Reference Settings At Log Creation

Level Measurement Mode	Level-DTW
Specific Gravity	0.999
Level Reference Mode:	Set new reference
Level Reference Value:	285.4 (ft)
Level Reference Head Pressure	20.9962 (PSI)
Head Pressure	20.9974 (PSI)
Temperature	25.265 (C)
Depth of Probe	48.4822 (ft)

Log Notes:

Date and Time	Note
9/27/2007 17:18	User Note: "Downloading log - Used Batt: 12% Memory: 20% User: cecarter"
9/28/2007 7:38	User Note: "Downloading log - Used Batt: 12% Memory: 20% User: cecarter"
9/28/2007 17:17	User Note: "Downloading log - Used Batt: 12% Memory: 20% User: cecarter"
9/29/2007 6:41	User Adjusted Time To (GMT): 9/29/2007 1:42:13 PM
9/29/2007 6:42	User Adjusted Time To (GMT): 9/29/2007 1:42:15 PM
9/29/2007 6:42	User Note: "Downloading log - Used Batt: 12% Memory: 20% User: cecarter"
9/29/2007 16:03	User Note: "Downloading log - Used Batt: 12% Memory: 21% User: cecarter"
9/30/2007 6:39	User Note: "Downloading log - Used Batt: 12% Memory: 21% User: cecarter"
9/30/2007 14:20	User Note: "Downloading log - Used Batt: 12% Memory: 21% User: cecarter"
10/1/2007 15:05	Manual Stop Command

Log Data:

Record Count 5503

Date and Time	Elapsed Time Seconds	Elasped Time Minutes	t/to	Sensor: Pres 30G SN#: 106661 Pressure (PSI)	Sensor: Pres 30G SN#: 106661 Temperature (C)
9/27/2007 12:30	0			21.003	25.218
9/27/2007 12:31	60			21.005	25.221
9/27/2007 12:32	120			21.005	25.219
9/27/2007 12:33	180			21.005	25.218
9/27/2007 12:34	240			21.004	25.216
9/27/2007 12:35	300			21.007	25.212
9/27/2007 12:36	360		0	21.004	25.208
9/27/2007 12:37	420		1	21.009	25.209
9/27/2007 12:38	480		2	21.006	25.208
9/27/2007 12:39	540		3	21.009	25.21
9/27/2007 12:40	600		4	21.007	25.211
9/27/2007 12:41	660		5	21.008	25.211
9/27/2007 12:42	720		6	21.009	25.213
9/27/2007 12:43	780		7	21.009	25.211
9/27/2007 12:44	840		8	21.01	25.215
9/27/2007 12:45	900		9	21.009	25.213

9/27/2007 12:46	960	10	21.012	25.21
9/27/2007 12:47	1020	11	21.01	25.208
9/27/2007 12:48	1080	12	21.01	25.212
9/27/2007 12:49	1140	13	21.012	25.213
9/27/2007 12:50	1200	14	21.012	25.21
9/27/2007 12:51	1260	15	21.01	25.212
9/27/2007 12:52	1320	16	21.015	25.215
9/27/2007 12:53	1380	17	21.015	25.215
9/27/2007 12:54	1440	18	21.015	25.217
9/27/2007 12:55	1500	19	21.014	25.22
9/27/2007 12:56	1560	20	21.013	25.218
9/27/2007 12:57	1620	21	21.016	25.222
9/27/2007 12:58	1680	22	21.016	25.225
9/27/2007 12:59	1740	23	21.019	25.223
9/27/2007 13:00	1800	24	21.018	25.225
9/27/2007 13:01	1860	25	21.017	25.223
9/27/2007 13:02	1920	26	21.017	25.224
9/27/2007 13:03	1980	27	21.02	25.22
9/27/2007 13:04	2040	28	21.019	25.216
9/27/2007 13:05	2100	29	21.021	25.215
9/27/2007 13:06	2160	30	21.021	25.215
9/27/2007 13:07	2220	31	21.017	25.215
9/27/2007 13:08	2280	32	21.017	25.211
9/27/2007 13:09	2340	33	21.019	25.211
9/27/2007 13:10	2400	34	21.018	25.211
9/27/2007 13:11	2460	35	21.013	25.211
9/27/2007 13:12	2520	36	21.017	25.21
9/27/2007 13:13	2580	37	21.016	25.214
9/27/2007 13:14	2640	38	21.021	25.214
9/27/2007 13:15	2700	39	21.02	25.215
9/27/2007 13:16	2760	40	21.019	25.213
9/27/2007 13:17	2820	41	21.017	25.214
9/27/2007 13:18	2880	42	21.017	25.216
9/27/2007 13:19	2940	43	21.016	25.215
9/27/2007 13:20	3000	44	21.016	25.215
9/27/2007 13:21	3060	45	21.019	25.214
9/27/2007 13:22	3120	46	21.02	25.215
9/27/2007 13:23	3180	47	21.018	25.214
9/27/2007 13:24	3240	48	21.015	25.211
9/27/2007 13:25	3300	49	21.01	25.212
9/27/2007 13:26	3360	50	21.015	25.215
9/27/2007 13:27	3420	51	21.014	25.216
9/27/2007 13:28	3480	52	21.014	25.221
9/27/2007 13:29	3540	53	21.013	25.223
9/27/2007 13:30	3600	54	21.01	25.221
9/27/2007 13:31	3660	55	21.017	25.221
9/27/2007 13:32	3720	56	21.017	25.221
9/27/2007 13:33	3780	57	21.018	25.221
9/27/2007 13:34	3840	58	21.015	25.217
9/27/2007 13:35	3900	59	21.017	25.217
9/27/2007 13:36	3960	60	21.016	25.219
9/27/2007 13:37	4020	61	21.016	25.217
9/27/2007 13:38	4080	62	21.013	25.214
9/27/2007 13:39	4140	63	21.01	25.212
9/27/2007 13:40	4200	64	21.012	25.214
9/27/2007 13:41	4260	65	21.013	25.212
9/27/2007 13:42	4320	66	21.005	25.21
9/27/2007 13:43	4380	67	21.008	25.208
9/27/2007 13:44	4440	68	21.003	25.205
9/27/2007 13:45	4500	69	21.008	25.21
9/27/2007 13:46	4560	70	21.009	25.206
9/27/2007 13:47	4620	71	21.006	25.209
9/27/2007 13:48	4680	72	21.004	25.211
9/27/2007 13:49	4740	73	21.009	25.208
9/27/2007 13:50	4800	74	21.005	25.215
9/27/2007 13:51	4860	75	21.003	25.218
9/27/2007 13:52	4920	76	21.004	25.214
9/27/2007 13:53	4980	77	21.003	25.215
9/27/2007 13:54	5040	78	21.001	25.215
9/27/2007 13:55	5100	79	20.998	25.22
9/27/2007 13:56	5160	80	20.999	25.216
9/27/2007 13:57	5220	81	20.998	25.217
9/27/2007 13:58	5280	82	20.998	25.218
9/27/2007 13:59	5340	83	20.998	25.216
9/27/2007 14:00	5400	84	20.996	25.216
9/27/2007 14:01	5460	85	20.993	25.215
9/27/2007 14:02	5520	86	20.991	25.216
9/27/2007 14:03	5580	87	20.989	25.218
9/27/2007 14:04	5640	88	20.988	25.216

9/27/2007 14:05	5700	89	20.988	25.215
9/27/2007 14:06	5760	90	20.987	25.214
9/27/2007 14:07	5820	91	20.985	25.218
9/27/2007 14:08	5880	92	20.985	25.222
9/27/2007 14:09	5940	93	20.983	25.224
9/27/2007 14:10	6000	94	20.979	25.224
9/27/2007 14:11	6060	95	20.978	25.222
9/27/2007 14:12	6120	96	20.977	25.224
9/27/2007 14:13	6180	97	20.977	25.222
9/27/2007 14:14	6240	98	20.977	25.221
9/27/2007 14:15	6300	99	20.974	25.22
9/27/2007 14:16	6360	100	20.971	25.22
9/27/2007 14:17	6420	101	20.971	25.217
9/27/2007 14:18	6480	102	20.97	25.218
9/27/2007 14:19	6540	103	20.969	25.216
9/27/2007 14:20	6600	104	20.969	25.215
9/27/2007 14:21	6660	105	20.965	25.22
9/27/2007 14:22	6720	106	20.963	25.221
9/27/2007 14:23	6780	107	20.963	25.22
9/27/2007 14:24	6840	108	20.96	25.222
9/27/2007 14:25	6900	109	20.959	25.219
9/27/2007 14:26	6960	110	20.957	25.219
9/27/2007 14:27	7020	111	20.953	25.222
9/27/2007 14:28	7080	112	20.953	25.219
9/27/2007 14:29	7140	113	20.95	25.221
9/27/2007 14:30	7200	114	20.95	25.218
9/27/2007 14:31	7260	115	20.948	25.221
9/27/2007 14:32	7320	116	20.945	25.219
9/27/2007 14:33	7380	117	20.943	25.221
9/27/2007 14:34	7440	118	20.945	25.222
9/27/2007 14:35	7500	119	20.944	25.224
9/27/2007 14:36	7560	120	20.944	25.223
9/27/2007 14:37	7620	121	20.939	25.224
9/27/2007 14:38	7680	122	20.937	25.225
9/27/2007 14:39	7740	123	20.934	25.224
9/27/2007 14:40	7800	124	20.932	25.224
9/27/2007 14:41	7860	125	20.932	25.222
9/27/2007 14:42	7920	126	20.93	25.224
9/27/2007 14:43	7980	127	20.929	25.223
9/27/2007 14:44	8040	128	20.928	25.221
9/27/2007 14:45	8100	129	20.927	25.222
9/27/2007 14:46	8160	130	20.926	25.218
9/27/2007 14:47	8220	131	20.922	25.215
9/27/2007 14:48	8280	132	20.917	25.215
9/27/2007 14:49	8340	133	20.918	25.218
9/27/2007 14:50	8400	134	20.914	25.211
9/27/2007 14:51	8460	135	20.915	25.213
9/27/2007 14:52	8520	136	20.91	25.215
9/27/2007 14:53	8580	137	20.91	25.217
9/27/2007 14:54	8640	138	20.91	25.216
9/27/2007 14:55	8700	139	20.908	25.216
9/27/2007 14:56	8760	140	20.903	25.216
9/27/2007 14:57	8820	141	20.901	25.218
9/27/2007 14:58	8880	142	20.9	25.217
9/27/2007 14:59	8940	143	20.897	25.214
9/27/2007 15:00	9000	144	20.895	25.215
9/27/2007 15:01	9060	145	20.893	25.216
9/27/2007 15:02	9120	146	20.893	25.219
9/27/2007 15:03	9180	147	20.895	25.216
9/27/2007 15:04	9240	148	20.891	25.216
9/27/2007 15:05	9300	149	20.89	25.214
9/27/2007 15:06	9360	150	20.89	25.216
9/27/2007 15:07	9420	151	20.884	25.215
9/27/2007 15:08	9480	152	20.883	25.219
9/27/2007 15:09	9540	153	20.88	25.218
9/27/2007 15:10	9600	154	20.877	25.22
9/27/2007 15:11	9660	155	20.876	25.221
9/27/2007 15:12	9720	156	20.873	25.219
9/27/2007 15:13	9780	157	20.87	25.219
9/27/2007 15:14	9840	158	20.868	25.217
9/27/2007 15:15	9900	159	20.866	25.218
9/27/2007 15:16	9960	160	20.866	25.217
9/27/2007 15:17	10020	161	20.864	25.215
9/27/2007 15:18	10080	162	20.862	25.216
9/27/2007 15:19	10140	163	20.86	25.217
9/27/2007 15:20	10200	164	20.858	25.219
9/27/2007 15:21	10260	165	20.856	25.217
9/27/2007 15:22	10320	166	20.856	25.216
9/27/2007 15:23	10380	167	20.852	25.213

9/27/2007 15:24	10440	168	20.851	25.21
9/27/2007 15:25	10500	169	20.849	25.212
9/27/2007 15:26	10560	170	20.845	25.211
9/27/2007 15:27	10620	171	20.844	25.209
9/27/2007 15:28	10680	172	20.842	25.212
9/27/2007 15:29	10740	173	20.84	25.206
9/27/2007 15:30	10800	174	20.838	25.208
9/27/2007 15:31	10860	175	20.837	25.206
9/27/2007 15:32	10920	176	20.835	25.21
9/27/2007 15:33	10980	177	20.833	25.208
9/27/2007 15:34	11040	178	20.83	25.209
9/27/2007 15:35	11100	179	20.827	25.213
9/27/2007 15:36	11160	180	20.827	25.209
9/27/2007 15:37	11220	181	20.825	25.212
9/27/2007 15:38	11280	182	20.822	25.209
9/27/2007 15:39	11340	183	20.82	25.209
9/27/2007 15:40	11400	184	20.817	25.213
9/27/2007 15:41	11460	185	20.814	25.212
9/27/2007 15:42	11520	186	20.811	25.211
9/27/2007 15:43	11580	187	20.81	25.216
9/27/2007 15:44	11640	188	20.807	25.216
9/27/2007 15:45	11700	189	20.804	25.213
9/27/2007 15:46	11760	190	20.802	25.218
9/27/2007 15:47	11820	191	20.799	25.212
9/27/2007 15:48	11880	192	20.799	25.213
9/27/2007 15:49	11940	193	20.796	25.215
9/27/2007 15:50	12000	194	20.795	25.218
9/27/2007 15:51	12060	195	20.792	25.22
9/27/2007 15:52	12120	196	20.791	25.215
9/27/2007 15:53	12180	197	20.789	25.217
9/27/2007 15:54	12240	198	20.785	25.218
9/27/2007 15:55	12300	199	20.783	25.217
9/27/2007 15:56	12360	200	20.779	25.215
9/27/2007 15:57	12420	201	20.781	25.216
9/27/2007 15:58	12480	202	20.776	25.212
9/27/2007 15:59	12540	203	20.774	25.21
9/27/2007 16:00	12600	204	20.77	25.206
9/27/2007 16:01	12660	205	20.769	25.207
9/27/2007 16:02	12720	206	20.767	25.213
9/27/2007 16:03	12780	207	20.764	25.214
9/27/2007 16:04	12840	208	20.761	25.218
9/27/2007 16:05	12900	209	20.758	25.22
9/27/2007 16:06	12960	210	20.756	25.219
9/27/2007 16:07	13020	211	20.752	25.219
9/27/2007 16:08	13080	212	20.752	25.22
9/27/2007 16:09	13140	213	20.75	25.219
9/27/2007 16:10	13200	214	20.746	25.221
9/27/2007 16:11	13260	215	20.743	25.223
9/27/2007 16:12	13320	216	20.742	25.217
9/27/2007 16:13	13380	217	20.738	25.218
9/27/2007 16:14	13440	218	20.738	25.218
9/27/2007 16:15	13500	219	20.734	25.218
9/27/2007 16:16	13560	220	20.731	25.215
9/27/2007 16:17	13620	221	20.73	25.219
9/27/2007 16:18	13680	222	20.727	25.215
9/27/2007 16:19	13740	223	20.726	25.213
9/27/2007 16:20	13800	224	20.722	25.214
9/27/2007 16:21	13860	225	20.721	25.211
9/27/2007 16:22	13920	226	20.714	25.211
9/27/2007 16:23	13980	227	20.715	25.209
9/27/2007 16:24	14040	228	20.713	25.211
9/27/2007 16:25	14100	229	20.712	25.211
9/27/2007 16:26	14160	230	20.708	25.209
9/27/2007 16:27	14220	231	20.706	25.208
9/27/2007 16:28	14280	232	20.706	25.211
9/27/2007 16:29	14340	233	20.702	25.208
9/27/2007 16:30	14400	234	20.701	25.206
9/27/2007 16:31	14460	235	20.698	25.204
9/27/2007 16:32	14520	236	20.696	25.206
9/27/2007 16:33	14580	237	20.693	25.202
9/27/2007 16:34	14640	238	20.69	25.207
9/27/2007 16:35	14700	239	20.689	25.208
9/27/2007 16:36	14760	240	20.686	25.207
9/27/2007 16:37	14820	241	20.684	25.208
9/27/2007 16:38	14880	242	20.683	25.207
9/27/2007 16:39	14940	243	20.68	25.205
9/27/2007 16:40	15000	244	20.676	25.209
9/27/2007 16:41	15060	245	20.674	25.209
9/27/2007 16:42	15120	246	20.672	25.212

9/27/2007 16:43	15180	247	20.67	25.21
9/27/2007 16:44	15240	248	20.665	25.211
9/27/2007 16:45	15300	249	20.665	25.211
9/27/2007 16:46	15360	250	20.662	25.208
9/27/2007 16:47	15420	251	20.66	25.209
9/27/2007 16:48	15480	252	20.658	25.207
9/27/2007 16:49	15540	253	20.656	25.209
9/27/2007 16:50	15600	254	20.654	25.207
9/27/2007 16:51	15660	255	20.651	25.207
9/27/2007 16:52	15720	256	20.649	25.206
9/27/2007 16:53	15780	257	20.645	25.206
9/27/2007 16:54	15840	258	20.644	25.206
9/27/2007 16:55	15900	259	20.641	25.205
9/27/2007 16:56	15960	260	20.638	25.209
9/27/2007 16:57	16020	261	20.636	25.21
9/27/2007 16:58	16080	262	20.634	25.21
9/27/2007 16:59	16140	263	20.631	25.208
9/27/2007 17:00	16200	264	20.63	25.208
9/27/2007 17:01	16260	265	20.627	25.209
9/27/2007 17:02	16320	266	20.625	25.211
9/27/2007 17:03	16380	267	20.622	25.21
9/27/2007 17:04	16440	268	20.619	25.212
9/27/2007 17:05	16500	269	20.617	25.208
9/27/2007 17:06	16560	270	20.615	25.209
9/27/2007 17:07	16620	271	20.611	25.212
9/27/2007 17:08	16680	272	20.61	25.207
9/27/2007 17:09	16740	273	20.609	25.203
9/27/2007 17:10	16800	274	20.605	25.208
9/27/2007 17:11	16860	275	20.603	25.204
9/27/2007 17:12	16920	276	20.602	25.203
9/27/2007 17:13	16980	277	20.6	25.204
9/27/2007 17:14	17040	278	20.598	25.205
9/27/2007 17:15	17100	279	20.592	25.202
9/27/2007 17:16	17160	280	20.588	25.201
9/27/2007 17:17	17220	281	20.589	25.199
9/27/2007 17:18	17280	282	20.586	25.204
9/27/2007 18:18	20880	342	20.445	25.204
9/27/2007 18:19	20940	343	20.44	25.201
9/27/2007 18:20	21000	344	20.441	25.2
9/27/2007 18:21	21060	345	20.433	25.196
9/27/2007 18:22	21120	346	20.436	25.199
9/27/2007 18:23	21180	347	20.434	25.202
9/27/2007 18:24	21240	348	20.431	25.197
9/27/2007 18:25	21300	349	20.429	25.205
9/27/2007 18:26	21360	350	20.428	25.201
9/27/2007 18:27	21420	351	20.425	25.202
9/27/2007 18:28	21480	352	20.422	25.199
9/27/2007 18:29	21540	353	20.421	25.199
9/27/2007 18:30	21600	354	20.414	25.198
9/27/2007 18:31	21660	355	20.417	25.197
9/27/2007 18:32	21720	356	20.413	25.198
9/27/2007 18:33	21780	357	20.41	25.197
9/27/2007 18:34	21840	358	20.405	25.198
9/27/2007 18:35	21900	359	20.401	25.201
9/27/2007 18:36	21960	360	20.399	25.199
9/27/2007 18:37	22020	361	20.402	25.201
9/27/2007 18:38	22080	362	20.399	25.204
9/27/2007 18:39	22140	363	20.396	25.195
9/27/2007 18:40	22200	364	20.39	25.196
9/27/2007 18:41	22260	365	20.387	25.195
9/27/2007 18:42	22320	366	20.388	25.193
9/27/2007 18:43	22380	367	20.387	25.191
9/27/2007 18:44	22440	368	20.38	25.194
9/27/2007 18:45	22500	369	20.382	25.195
9/27/2007 18:46	22560	370	20.378	25.195
9/27/2007 18:47	22620	371	20.372	25.195
9/27/2007 18:48	22680	372	20.371	25.198
9/27/2007 18:49	22740	373	20.372	25.195
9/27/2007 18:50	22800	374	20.369	25.199
9/27/2007 18:51	22860	375	20.365	25.199
9/27/2007 18:52	22920	376	20.365	25.197
9/27/2007 18:53	22980	377	20.362	25.199
9/27/2007 18:54	23040	378	20.359	25.198
9/27/2007 18:55	23100	379	20.354	25.195
9/27/2007 18:56	23160	380	20.351	25.194
9/27/2007 18:57	23220	381	20.349	25.189
9/27/2007 18:58	23280	382	20.351	25.198
9/27/2007 18:59	23340	383	20.348	25.195
9/27/2007 19:00	23400	384	20.346	25.192

9/27/2007 19:01	23460	385	20.341	25.19
9/27/2007 19:02	23520	386	20.338	25.197
9/27/2007 19:03	23580	387	20.34	25.194
9/27/2007 19:04	23640	388	20.335	25.196
9/27/2007 19:05	23700	389	20.334	25.196
9/27/2007 19:06	23760	390	20.329	25.192
9/27/2007 19:07	23820	391	20.324	25.197
9/27/2007 19:08	23880	392	20.328	25.195
9/27/2007 19:09	23940	393	20.321	25.199
9/27/2007 19:10	24000	394	20.324	25.198
9/27/2007 19:11	24060	395	20.318	25.192
9/27/2007 19:12	24120	396	20.32	25.198
9/27/2007 19:13	24180	397	20.315	25.194
9/27/2007 19:14	24240	398	20.313	25.197
9/27/2007 19:15	24300	399	20.311	25.197
9/27/2007 19:16	24360	400	20.309	25.193
9/27/2007 19:17	24420	401	20.308	25.197
9/27/2007 19:18	24480	402	20.303	25.199
9/27/2007 19:19	24540	403	20.3	25.201
9/27/2007 19:20	24600	404	20.299	25.202
9/27/2007 19:21	24660	405	20.291	25.204
9/27/2007 19:22	24720	406	20.294	25.205
9/27/2007 19:23	24780	407	20.291	25.205
9/27/2007 19:24	24840	408	20.289	25.204
9/27/2007 19:25	24900	409	20.286	25.203
9/27/2007 19:26	24960	410	20.28	25.2
9/27/2007 19:27	25020	411	20.279	25.203
9/27/2007 19:28	25080	412	20.281	25.2
9/27/2007 19:29	25140	413	20.277	25.202
9/27/2007 19:30	25200	414	20.271	25.199
9/27/2007 19:31	25260	415	20.271	25.198
9/27/2007 19:32	25320	416	20.265	25.2
9/27/2007 19:33	25380	417	20.267	25.201
9/27/2007 19:34	25440	418	20.265	25.199
9/27/2007 19:35	25500	419	20.264	25.201
9/27/2007 19:36	25560	420	20.262	25.199
9/27/2007 19:37	25620	421	20.261	25.198
9/27/2007 19:38	25680	422	20.255	25.197
9/27/2007 19:39	25740	423	20.255	25.197
9/27/2007 19:40	25800	424	20.253	25.198
9/27/2007 19:41	25860	425	20.249	25.198
9/27/2007 19:42	25920	426	20.244	25.203
9/27/2007 19:43	25980	427	20.241	25.201
9/27/2007 19:44	26040	428	20.241	25.2
9/27/2007 19:45	26100	429	20.238	25.198
9/27/2007 19:46	26160	430	20.24	25.2
9/27/2007 19:47	26220	431	20.237	25.198
9/27/2007 19:48	26280	432	20.235	25.201
9/27/2007 19:49	26340	433	20.233	25.202
9/27/2007 19:50	26400	434	20.226	25.196
9/27/2007 19:51	26460	435	20.224	25.199
9/27/2007 19:52	26520	436	20.222	25.194
9/27/2007 19:53	26580	437	20.224	25.196
9/27/2007 19:54	26640	438	20.222	25.195
9/27/2007 19:55	26700	439	20.215	25.191
9/27/2007 19:56	26760	440	20.212	25.195
9/27/2007 19:57	26820	441	20.213	25.19
9/27/2007 19:58	26880	442	20.208	25.192
9/27/2007 19:59	26940	443	20.204	25.194
9/27/2007 20:00	27000	444	20.205	25.19
9/27/2007 20:01	27060	445	20.2	25.195
9/27/2007 20:02	27120	446	20.198	25.194
9/27/2007 20:03	27180	447	20.198	25.197
9/27/2007 20:04	27240	448	20.196	25.195
9/27/2007 20:05	27300	449	20.19	25.2
9/27/2007 20:06	27360	450	20.191	25.202
9/27/2007 20:07	27420	451	20.185	25.2
9/27/2007 20:08	27480	452	20.187	25.2
9/27/2007 20:09	27540	453	20.185	25.196
9/27/2007 20:10	27600	454	20.183	25.196
9/27/2007 20:11	27660	455	20.18	25.196
9/27/2007 20:12	27720	456	20.177	25.199
9/27/2007 20:13	27780	457	20.175	25.201
9/27/2007 20:14	27840	458	20.169	25.204
9/27/2007 20:15	27900	459	20.171	25.198
9/27/2007 20:16	27960	460	20.167	25.196
9/27/2007 20:17	28020	461	20.162	25.199
9/27/2007 20:18	28080	462	20.159	25.197
9/27/2007 20:19	28140	463	20.16	25.193

9/27/2007 20:20	28200	464	20.157	25.191
9/27/2007 20:21	28260	465	20.156	25.192
9/27/2007 20:22	28320	466	20.152	25.194
9/27/2007 20:23	28380	467	20.151	25.193
9/27/2007 20:24	28440	468	20.145	25.19
9/27/2007 20:25	28500	469	20.147	25.19
9/27/2007 20:26	28560	470	20.145	25.191
9/27/2007 20:27	28620	471	20.138	25.191
9/27/2007 20:28	28680	472	20.14	25.19
9/27/2007 20:29	28740	473	20.133	25.19
9/27/2007 20:30	28800	474	20.135	25.196
9/27/2007 20:31	28860	475	20.131	25.201
9/27/2007 20:32	28920	476	20.126	25.2
9/27/2007 20:33	28980	477	20.128	25.198
9/27/2007 20:34	29040	478	20.121	25.199
9/27/2007 20:35	29100	479	20.123	25.196
9/27/2007 20:36	29160	480	20.117	25.194
9/27/2007 20:37	29220	481	20.114	25.194
9/27/2007 20:38	29280	482	20.115	25.19
9/27/2007 20:39	29340	483	20.113	25.194
9/27/2007 20:40	29400	484	20.111	25.192
9/27/2007 20:41	29460	485	20.108	25.192
9/27/2007 20:42	29520	486	20.105	25.193
9/27/2007 20:43	29580	487	20.103	25.192
9/27/2007 20:44	29640	488	20.097	25.188
9/27/2007 20:45	29700	489	20.099	25.191
9/27/2007 20:46	29760	490	20.092	25.187
9/27/2007 20:47	29820	491	20.093	25.189
9/27/2007 20:48	29880	492	20.091	25.186
9/27/2007 20:49	29940	493	20.083	25.185
9/27/2007 20:50	30000	494	20.082	25.191
9/27/2007 20:51	30060	495	20.083	25.189
9/27/2007 20:52	30120	496	20.08	25.192
9/27/2007 20:53	30180	497	20.078	25.193
9/27/2007 20:54	30240	498	20.076	25.195
9/27/2007 20:55	30300	499	20.073	25.191
9/27/2007 20:56	30360	500	20.071	25.199
9/27/2007 20:57	30420	501	20.069	25.194
9/27/2007 20:58	30480	502	20.067	25.199
9/27/2007 20:59	30540	503	20.061	25.193
9/27/2007 21:00	30600	504	20.063	25.197
9/27/2007 21:01	30660	505	20.06	25.192
9/27/2007 21:02	30720	506	20.059	25.194
9/27/2007 21:03	30780	507	20.056	25.196
9/27/2007 21:04	30840	508	20.055	25.197
9/27/2007 21:05	30900	509	20.047	25.192
9/27/2007 21:06	30960	510	20.05	25.19
9/27/2007 21:07	31020	511	20.043	25.192
9/27/2007 21:08	31080	512	20.045	25.192
9/27/2007 21:09	31140	513	20.043	25.19
9/27/2007 21:10	31200	514	20.04	25.189
9/27/2007 21:11	31260	515	20.035	25.19
9/27/2007 21:12	31320	516	20.035	25.191
9/27/2007 21:13	31380	517	20.034	25.191
9/27/2007 21:14	31440	518	20.028	25.192
9/27/2007 21:15	31500	519	20.025	25.195
9/27/2007 21:16	31560	520	20.023	25.191
9/27/2007 21:17	31620	521	20.021	25.19
9/27/2007 21:18	31680	522	20.023	25.191
9/27/2007 21:19	31740	523	20.02	25.188
9/27/2007 21:20	31800	524	20.018	25.189
9/27/2007 21:21	31860	525	20.012	25.189
9/27/2007 21:22	31920	526	20.013	25.191
9/27/2007 21:23	31980	527	20.012	25.193
9/27/2007 21:24	32040	528	20.006	25.187
9/27/2007 21:25	32100	529	20.004	25.19
9/27/2007 21:26	32160	530	20.004	25.19
9/27/2007 21:27	32220	531	20.002	25.19
9/27/2007 21:28	32280	532	19.996	25.192
9/27/2007 21:29	32340	533	19.994	25.189
9/27/2007 21:30	32400	534	19.996	25.192
9/27/2007 21:31	32460	535	19.99	25.188
9/27/2007 21:32	32520	536	19.988	25.19
9/27/2007 21:33	32580	537	19.986	25.192
9/27/2007 21:34	32640	538	19.984	25.189
9/27/2007 21:35	32700	539	19.981	25.192
9/27/2007 21:36	32760	540	19.983	25.19
9/27/2007 21:37	32820	541	19.982	25.187
9/27/2007 21:38	32880	542	19.98	25.189

9/27/2007 21:39	32940	543	19.978	25.186
9/27/2007 21:40	33000	544	19.976	25.191
9/27/2007 21:41	33060	545	19.974	25.187
9/27/2007 21:42	33120	546	19.967	25.189
9/27/2007 21:43	33180	547	19.969	25.19
9/27/2007 21:44	33240	548	19.963	25.191
9/27/2007 21:45	33300	549	19.965	25.19
9/27/2007 21:46	33360	550	19.958	25.189
9/27/2007 21:47	33420	551	19.956	25.189
9/27/2007 21:48	33480	552	19.954	25.188
9/27/2007 21:49	33540	553	19.951	25.187
9/27/2007 21:50	33600	554	19.954	25.191
9/27/2007 21:51	33660	555	19.948	25.19
9/27/2007 21:52	33720	556	19.948	25.189
9/27/2007 21:53	33780	557	19.943	25.191
9/27/2007 21:54	33840	558	19.944	25.192
9/27/2007 21:55	33900	559	19.942	25.194
9/27/2007 21:56	33960	560	19.937	25.194
9/27/2007 21:57	34020	561	19.938	25.196
9/27/2007 21:58	34080	562	19.933	25.191
9/27/2007 21:59	34140	563	19.93	25.193
9/27/2007 22:00	34200	564	19.931	25.192
9/27/2007 22:01	34260	565	19.93	25.195
9/27/2007 22:02	34320	566	19.921	25.192
9/27/2007 22:03	34380	567	19.924	25.192
9/27/2007 22:04	34440	568	19.92	25.192
9/27/2007 22:05	34500	569	19.922	25.19
9/27/2007 22:06	34560	570	19.915	25.187
9/27/2007 22:07	34620	571	19.915	25.19
9/27/2007 22:08	34680	572	19.914	25.189
9/27/2007 22:09	34740	573	19.913	25.189
9/27/2007 22:10	34800	574	19.908	25.191
9/27/2007 22:11	34860	575	19.905	25.187
9/27/2007 22:12	34920	576	19.907	25.188
9/27/2007 22:13	34980	577	19.905	25.184
9/27/2007 22:14	35040	578	19.9	25.192
9/27/2007 22:15	35100	579	19.901	25.188
9/27/2007 22:16	35160	580	19.894	25.193
9/27/2007 22:17	35220	581	19.892	25.189
9/27/2007 22:18	35280	582	19.89	25.191
9/27/2007 22:19	35340	583	19.893	25.189
9/27/2007 22:20	35400	584	19.886	25.192
9/27/2007 22:21	35460	585	19.884	25.191
9/27/2007 22:22	35520	586	19.886	25.196
9/27/2007 22:23	35580	587	19.88	25.192
9/27/2007 22:24	35640	588	19.881	25.194
9/27/2007 22:25	35700	589	19.876	25.195
9/27/2007 22:26	35760	590	19.877	25.193
9/27/2007 22:27	35820	591	19.875	25.19
9/27/2007 22:28	35880	592	19.873	25.187
9/27/2007 22:29	35940	593	19.871	25.19
9/27/2007 22:30	36000	594	19.868	25.19
9/27/2007 22:31	36060	595	19.863	25.189
9/27/2007 22:32	36120	596	19.864	25.189
9/27/2007 22:33	36180	597	19.858	25.183
9/27/2007 22:34	36240	598	19.856	25.189
9/27/2007 22:35	36300	599	19.854	25.186
9/27/2007 22:36	36360	600	19.855	25.194
9/27/2007 22:37	36420	601	19.851	25.191
9/27/2007 22:38	36480	602	19.852	25.191
9/27/2007 22:39	36540	603	19.85	25.189
9/27/2007 22:40	36600	604	19.848	25.189
9/27/2007 22:41	36660	605	19.841	25.189
9/27/2007 22:42	36720	606	19.84	25.191
9/27/2007 22:43	36780	607	19.841	25.192
9/27/2007 22:44	36840	608	19.84	25.19
9/27/2007 22:45	36900	609	19.833	25.193
9/27/2007 22:46	36960	610	19.836	25.193
9/27/2007 22:47	37020	611	19.834	25.19
9/27/2007 22:48	37080	612	19.831	25.189
9/27/2007 22:49	37140	613	19.828	25.189
9/27/2007 22:50	37200	614	19.826	25.189
9/27/2007 22:51	37260	615	19.821	25.193
9/27/2007 22:52	37320	616	19.823	25.193
9/27/2007 22:53	37380	617	19.822	25.189
9/27/2007 22:54	37440	618	19.818	25.19
9/27/2007 22:55	37500	619	19.817	25.191
9/27/2007 22:56	37560	620	19.811	25.191
9/27/2007 22:57	37620	621	19.809	25.189

9/27/2007 22:58	37680	622	19.807	25.195
9/27/2007 22:59	37740	623	19.805	25.198
9/27/2007 23:00	37800	624	19.807	25.197
9/27/2007 23:01	37860	625	19.805	25.195
9/27/2007 23:02	37920	626	19.803	25.196
9/27/2007 23:03	37980	627	19.797	25.192
9/27/2007 23:04	38040	628	19.798	25.193
9/27/2007 23:05	38100	629	19.792	25.192
9/27/2007 23:06	38160	630	19.794	25.189
9/27/2007 23:07	38220	631	19.793	25.188
9/27/2007 23:08	38280	632	19.79	25.189
9/27/2007 23:09	38340	633	19.787	25.183
9/27/2007 23:10	38400	634	19.782	25.183
9/27/2007 23:11	38460	635	19.785	25.183
9/27/2007 23:12	38520	636	19.778	25.183
9/27/2007 23:13	38580	637	19.774	25.181
9/27/2007 23:14	38640	638	19.774	25.183
9/27/2007 23:15	38700	639	19.776	25.181
9/27/2007 23:16	38760	640	19.773	25.18
9/27/2007 23:17	38820	641	19.767	25.18
9/27/2007 23:18	38880	642	19.765	25.18
9/27/2007 23:19	38940	643	19.763	25.182
9/27/2007 23:20	39000	644	19.765	25.183
9/27/2007 23:21	39060	645	19.76	25.183
9/27/2007 23:22	39120	646	19.758	25.184
9/27/2007 23:23	39180	647	19.76	25.183
9/27/2007 23:24	39240	648	19.757	25.188
9/27/2007 23:25	39300	649	19.756	25.191
9/27/2007 23:26	39360	650	19.75	25.19
9/27/2007 23:27	39420	651	19.752	25.195
9/27/2007 23:28	39480	652	19.75	25.189
9/27/2007 23:29	39540	653	19.744	25.192
9/27/2007 23:30	39600	654	19.741	25.191
9/27/2007 23:31	39660	655	19.74	25.19
9/27/2007 23:32	39720	656	19.741	25.188
9/27/2007 23:33	39780	657	19.739	25.19
9/27/2007 23:34	39840	658	19.738	25.189
9/27/2007 23:35	39900	659	19.737	25.186
9/27/2007 23:36	39960	660	19.732	25.189
9/27/2007 23:37	40020	661	19.729	25.189
9/27/2007 23:38	40080	662	19.726	25.189
9/27/2007 23:39	40140	663	19.73	25.185
9/27/2007 23:40	40200	664	19.723	25.185
9/27/2007 23:41	40260	665	19.721	25.188
9/27/2007 23:42	40320	666	19.723	25.186
9/27/2007 23:43	40380	667	19.717	25.185
9/27/2007 23:44	40440	668	19.715	25.185
9/27/2007 23:45	40500	669	19.713	25.187
9/27/2007 23:46	40560	670	19.711	25.182
9/27/2007 23:47	40620	671	19.708	25.185
9/27/2007 23:48	40680	672	19.711	25.184
9/27/2007 23:49	40740	673	19.706	25.185
9/27/2007 23:50	40800	674	19.708	25.184
9/27/2007 23:51	40860	675	19.705	25.182
9/27/2007 23:52	40920	676	19.701	25.183
9/27/2007 23:53	40980	677	19.703	25.181
9/27/2007 23:54	41040	678	19.696	25.185
9/27/2007 23:55	41100	679	19.695	25.184
9/27/2007 23:56	41160	680	19.693	25.181
9/27/2007 23:57	41220	681	19.691	25.18
9/27/2007 23:58	41280	682	19.694	25.182
9/27/2007 23:59	41340	683	19.687	25.177
9/28/2007 0:00	41400	684	19.688	25.178
9/28/2007 0:01	41460	685	19.684	25.178
9/28/2007 0:02	41520	686	19.683	25.177
9/28/2007 0:03	41580	687	19.681	25.179
9/28/2007 0:04	41640	688	19.678	25.178
9/28/2007 0:05	41700	689	19.677	25.178
9/28/2007 0:06	41760	690	19.675	25.18
9/28/2007 0:07	41820	691	19.676	25.176
9/28/2007 0:08	41880	692	19.671	25.185
9/28/2007 0:09	41940	693	19.669	25.185
9/28/2007 0:10	42000	694	19.671	25.184
9/28/2007 0:11	42060	695	19.669	25.186
9/28/2007 0:12	42120	696	19.664	25.187
9/28/2007 0:13	42180	697	19.665	25.188
9/28/2007 0:14	42240	698	19.663	25.19
9/28/2007 0:15	42300	699	19.661	25.184
9/28/2007 0:16	42360	700	19.655	25.186

9/28/2007 0:17	42420	701	19.654	25.184
9/28/2007 0:18	42480	702	19.651	25.183
9/28/2007 0:19	42540	703	19.651	25.184
9/28/2007 0:20	42600	704	19.649	25.18
9/28/2007 0:21	42660	705	19.646	25.183
9/28/2007 0:22	42720	706	19.648	25.182
9/28/2007 0:23	42780	707	19.648	25.185
9/28/2007 0:24	42840	708	19.641	25.183
9/28/2007 0:25	42900	709	19.643	25.186
9/28/2007 0:26	42960	710	19.638	25.185
9/28/2007 0:27	43020	711	19.641	25.185
9/28/2007 0:28	43080	712	19.634	25.182
9/28/2007 0:29	43140	713	19.634	25.183
9/28/2007 0:30	43200	714	19.631	25.185
9/28/2007 0:31	43260	715	19.628	25.186
9/28/2007 0:32	43320	716	19.626	25.188
9/28/2007 0:33	43380	717	19.628	25.181
9/28/2007 0:34	43440	718	19.622	25.182
9/28/2007 0:35	43500	719	19.619	25.185
9/28/2007 0:36	43560	720	19.619	25.186
9/28/2007 0:37	43620	721	19.62	25.188
9/28/2007 0:38	43680	722	19.619	25.189
9/28/2007 0:39	43740	723	19.613	25.189
9/28/2007 0:40	43800	724	19.614	25.189
9/28/2007 0:41	43860	725	19.61	25.187
9/28/2007 0:42	43920	726	19.612	25.189
9/28/2007 0:43	43980	727	19.61	25.183
9/28/2007 0:44	44040	728	19.604	25.184
9/28/2007 0:45	44100	729	19.603	25.187
9/28/2007 0:46	44160	730	19.6	25.183
9/28/2007 0:47	44220	731	19.598	25.185
9/28/2007 0:48	44280	732	19.596	25.178
9/28/2007 0:49	44340	733	19.598	25.182
9/28/2007 0:50	44400	734	19.596	25.181
9/28/2007 0:51	44460	735	19.59	25.182
9/28/2007 0:52	44520	736	19.592	25.178
9/28/2007 0:53	44580	737	19.587	25.178
9/28/2007 0:54	44640	738	19.585	25.181
9/28/2007 0:55	44700	739	19.582	25.179
9/28/2007 0:56	44760	740	19.581	25.178
9/28/2007 0:57	44820	741	19.583	25.182
9/28/2007 0:58	44880	742	19.58	25.181
9/28/2007 0:59	44940	743	19.578	25.178
9/28/2007 1:00	45000	744	19.572	25.179
9/28/2007 1:01	45060	745	19.571	25.177
9/28/2007 1:02	45120	746	19.572	25.178
9/28/2007 1:03	45180	747	19.567	25.181
9/28/2007 1:04	45240	748	19.566	25.182
9/28/2007 1:05	45300	749	19.567	25.182
9/28/2007 1:06	45360	750	19.566	25.187
9/28/2007 1:07	45420	751	19.561	25.187
9/28/2007 1:08	45480	752	19.558	25.182
9/28/2007 1:09	45540	753	19.557	25.181
9/28/2007 1:10	45600	754	19.555	25.186
9/28/2007 1:11	45660	755	19.557	25.185
9/28/2007 1:12	45720	756	19.551	25.184
9/28/2007 1:13	45780	757	19.553	25.185
9/28/2007 1:14	45840	758	19.548	25.186
9/28/2007 1:15	45900	759	19.549	25.186
9/28/2007 1:16	45960	760	19.548	25.183
9/28/2007 1:17	46020	761	19.543	25.187
9/28/2007 1:18	46080	762	19.545	25.185
9/28/2007 1:19	46140	763	19.537	25.183
9/28/2007 1:20	46200	764	19.54	25.182
9/28/2007 1:21	46260	765	19.537	25.185
9/28/2007 1:22	46320	766	19.536	25.183
9/28/2007 1:23	46380	767	19.53	25.183
9/28/2007 1:24	46440	768	19.528	25.179
9/28/2007 1:25	46500	769	19.53	25.18
9/28/2007 1:26	46560	770	19.525	25.179
9/28/2007 1:27	46620	771	19.523	25.175
9/28/2007 1:28	46680	772	19.524	25.181
9/28/2007 1:29	46740	773	19.521	25.179
9/28/2007 1:30	46800	774	19.521	25.177
9/28/2007 1:31	46860	775	19.519	25.175
9/28/2007 1:32	46920	776	19.517	25.178
9/28/2007 1:33	46980	777	19.514	25.177
9/28/2007 1:34	47040	778	19.512	25.175
9/28/2007 1:35	47100	779	19.512	25.18

9/28/2007 1:36	47160	780	19.51	25.18
9/28/2007 1:37	47220	781	19.509	25.18
9/28/2007 1:38	47280	782	19.509	25.176
9/28/2007 1:39	47340	783	19.506	25.179
9/28/2007 1:40	47400	784	19.503	25.178
9/28/2007 1:41	47460	785	19.501	25.175
9/28/2007 1:42	47520	786	19.498	25.18
9/28/2007 1:43	47580	787	19.495	25.177
9/28/2007 1:44	47640	788	19.494	25.178
9/28/2007 1:45	47700	789	19.493	25.179
9/28/2007 1:46	47760	790	19.491	25.179
9/28/2007 1:47	47820	791	19.493	25.18
9/28/2007 1:48	47880	792	19.491	25.179
9/28/2007 1:49	47940	793	19.486	25.179
9/28/2007 1:50	48000	794	19.485	25.178
9/28/2007 1:51	48060	795	19.482	25.181
9/28/2007 1:52	48120	796	19.484	25.18
9/28/2007 1:53	48180	797	19.478	25.18
9/28/2007 1:54	48240	798	19.475	25.179
9/28/2007 1:55	48300	799	19.474	25.18
9/28/2007 1:56	48360	800	19.476	25.179
9/28/2007 1:57	48420	801	19.471	25.183
9/28/2007 1:58	48480	802	19.473	25.182
9/28/2007 1:59	48540	803	19.466	25.179
9/28/2007 2:00	48600	804	19.464	25.181
9/28/2007 2:01	48660	805	19.461	25.18
9/28/2007 2:02	48720	806	19.465	25.181
9/28/2007 2:03	48780	807	19.458	25.184
9/28/2007 2:04	48840	808	19.456	25.182
9/28/2007 2:05	48900	809	19.455	25.186
9/28/2007 2:06	48960	810	19.457	25.183
9/28/2007 2:07	49020	811	19.451	25.183
9/28/2007 2:08	49080	812	19.454	25.181
9/28/2007 2:09	49140	813	19.448	25.176
9/28/2007 2:10	49200	814	19.447	25.179
9/28/2007 2:11	49260	815	19.445	25.182
9/28/2007 2:12	49320	816	19.445	25.18
9/28/2007 2:13	49380	817	19.44	25.181
9/28/2007 2:14	49440	818	19.439	25.18
9/28/2007 2:15	49500	819	19.442	25.181
9/28/2007 2:16	49560	820	19.439	25.18
9/28/2007 2:17	49620	821	19.434	25.179
9/28/2007 2:18	49680	822	19.434	25.182
9/28/2007 2:19	49740	823	19.435	25.179
9/28/2007 2:20	49800	824	19.433	25.18
9/28/2007 2:21	49860	825	19.432	25.18
9/28/2007 2:22	49920	826	19.429	25.177
9/28/2007 2:23	49980	827	19.428	25.183
9/28/2007 2:24	50040	828	19.428	25.189
9/28/2007 2:25	50100	829	19.426	25.186
9/28/2007 2:26	50160	830	19.423	25.186
9/28/2007 2:27	50220	831	19.423	25.184
9/28/2007 2:28	50280	832	19.421	25.186
9/28/2007 2:29	50340	833	19.416	25.182
9/28/2007 2:30	50400	834	19.413	25.186
9/28/2007 2:31	50460	835	19.412	25.186
9/28/2007 2:32	50520	836	19.411	25.185
9/28/2007 2:33	50580	837	19.41	25.186
9/28/2007 2:34	50640	838	19.408	25.185
9/28/2007 2:35	50700	839	19.411	25.184
9/28/2007 2:36	50760	840	19.405	25.183
9/28/2007 2:37	50820	841	19.407	25.183
9/28/2007 2:38	50880	842	19.4	25.181
9/28/2007 2:39	50940	843	19.399	25.182
9/28/2007 2:40	51000	844	19.398	25.182
9/28/2007 2:41	51060	845	19.397	25.184
9/28/2007 2:42	51120	846	19.394	25.18
9/28/2007 2:43	51180	847	19.392	25.181
9/28/2007 2:44	51240	848	19.39	25.179
9/28/2007 2:45	51300	849	19.388	25.176
9/28/2007 2:46	51360	850	19.391	25.178
9/28/2007 2:47	51420	851	19.389	25.178
9/28/2007 2:48	51480	852	19.384	25.176
9/28/2007 2:49	51540	853	19.382	25.179
9/28/2007 2:50	51600	854	19.381	25.179
9/28/2007 2:51	51660	855	19.379	25.176
9/28/2007 2:52	51720	856	19.377	25.177
9/28/2007 2:53	51780	857	19.376	25.179
9/28/2007 2:54	51840	858	19.375	25.177

9/28/2007 2:55	51900	859	19.374	25.177
9/28/2007 2:56	51960	860	19.372	25.174
9/28/2007 2:57	52020	861	19.371	25.175
9/28/2007 2:58	52080	862	19.369	25.176
9/28/2007 2:59	52140	863	19.368	25.177
9/28/2007 3:00	52200	864	19.365	25.176
9/28/2007 3:01	52260	865	19.364	25.177
9/28/2007 3:02	52320	866	19.361	25.171
9/28/2007 3:03	52380	867	19.36	25.173
9/28/2007 3:04	52440	868	19.357	25.175
9/28/2007 3:05	52500	869	19.359	25.178
9/28/2007 3:06	52560	870	19.354	25.179
9/28/2007 3:07	52620	871	19.353	25.182
9/28/2007 3:08	52680	872	19.35	25.181
9/28/2007 3:09	52740	873	19.349	25.182
9/28/2007 3:10	52800	874	19.347	25.179
9/28/2007 3:11	52860	875	19.345	25.183
9/28/2007 3:12	52920	876	19.342	25.182
9/28/2007 3:13	52980	877	19.342	25.183
9/28/2007 3:14	53040	878	19.34	25.182
9/28/2007 3:15	53100	879	19.338	25.181
9/28/2007 3:16	53160	880	19.335	25.184
9/28/2007 3:17	53220	881	19.337	25.184
9/28/2007 3:18	53280	882	19.332	25.186
9/28/2007 3:19	53340	883	19.334	25.184
9/28/2007 3:20	53400	884	19.329	25.184
9/28/2007 3:21	53460	885	19.328	25.187
9/28/2007 3:22	53520	886	19.33	25.187
9/28/2007 3:23	53580	887	19.329	25.187
9/28/2007 3:24	53640	888	19.323	25.182
9/28/2007 3:25	53700	889	19.322	25.178
9/28/2007 3:26	53760	890	19.321	25.181
9/28/2007 3:27	53820	891	19.319	25.18
9/28/2007 3:28	53880	892	19.318	25.177
9/28/2007 3:29	53940	893	19.315	25.18
9/28/2007 3:30	54000	894	19.317	25.177
9/28/2007 3:31	54060	895	19.313	25.18
9/28/2007 3:32	54120	896	19.312	25.176
9/28/2007 3:33	54180	897	19.309	25.179
9/28/2007 3:34	54240	898	19.31	25.179
9/28/2007 3:35	54300	899	19.308	25.181
9/28/2007 3:36	54360	900	19.304	25.181
9/28/2007 3:37	54420	901	19.303	25.18
9/28/2007 3:38	54480	902	19.304	25.18
9/28/2007 3:39	54540	903	19.3	25.177
9/28/2007 3:40	54600	904	19.297	25.178
9/28/2007 3:41	54660	905	19.296	25.18
9/28/2007 3:42	54720	906	19.294	25.178
9/28/2007 3:43	54780	907	19.296	25.181
9/28/2007 3:44	54840	908	19.292	25.18
9/28/2007 3:45	54900	909	19.289	25.18
9/28/2007 3:46	54960	910	19.288	25.179
9/28/2007 3:47	55020	911	19.289	25.178
9/28/2007 3:48	55080	912	19.285	25.179
9/28/2007 3:49	55140	913	19.284	25.181
9/28/2007 3:50	55200	914	19.282	25.181
9/28/2007 3:51	55260	915	19.28	25.178
9/28/2007 3:52	55320	916	19.278	25.183
9/28/2007 3:53	55380	917	19.278	25.18
9/28/2007 3:54	55440	918	19.276	25.18
9/28/2007 3:55	55500	919	19.272	25.182
9/28/2007 3:56	55560	920	19.271	25.182
9/28/2007 3:57	55620	921	19.27	25.184
9/28/2007 3:58	55680	922	19.271	25.185
9/28/2007 3:59	55740	923	19.266	25.182
9/28/2007 4:00	55800	924	19.265	25.182
9/28/2007 4:01	55860	925	19.263	25.185
9/28/2007 4:02	55920	926	19.262	25.178
9/28/2007 4:03	55980	927	19.261	25.177
9/28/2007 4:04	56040	928	19.258	25.18
9/28/2007 4:05	56100	929	19.256	25.175
9/28/2007 4:06	56160	930	19.256	25.177
9/28/2007 4:07	56220	931	19.254	25.175
9/28/2007 4:08	56280	932	19.252	25.178
9/28/2007 4:09	56340	933	19.252	25.173
9/28/2007 4:10	56400	934	19.248	25.174
9/28/2007 4:11	56460	935	19.247	25.175
9/28/2007 4:12	56520	936	19.245	25.172
9/28/2007 4:13	56580	937	19.243	25.174

9/28/2007 4:14	56640	938	19.243	25.174
9/28/2007 4:15	56700	939	19.241	25.176
9/28/2007 4:16	56760	940	19.239	25.173
9/28/2007 4:17	56820	941	19.237	25.176
9/28/2007 4:18	56880	942	19.235	25.176
9/28/2007 4:19	56940	943	19.233	25.178
9/28/2007 4:20	57000	944	19.232	25.177
9/28/2007 4:21	57060	945	19.23	25.178
9/28/2007 4:22	57120	946	19.23	25.178
9/28/2007 4:23	57180	947	19.227	25.18
9/28/2007 4:24	57240	948	19.225	25.181
9/28/2007 4:25	57300	949	19.224	25.18
9/28/2007 4:26	57360	950	19.221	25.182
9/28/2007 4:27	57420	951	19.22	25.178
9/28/2007 4:28	57480	952	19.217	25.176
9/28/2007 4:29	57540	953	19.219	25.178
9/28/2007 4:30	57600	954	19.214	25.18
9/28/2007 4:31	57660	955	19.214	25.175
9/28/2007 4:32	57720	956	19.212	25.174
9/28/2007 4:33	57780	957	19.21	25.177
9/28/2007 4:34	57840	958	19.212	25.174
9/28/2007 4:35	57900	959	19.208	25.176
9/28/2007 4:36	57960	960	19.208	25.176
9/28/2007 4:37	58020	961	19.205	25.178
9/28/2007 4:38	58080	962	19.204	25.174
9/28/2007 4:39	58140	963	19.201	25.178
9/28/2007 4:40	58200	964	19.201	25.181
9/28/2007 4:41	58260	965	19.203	25.177
9/28/2007 4:42	58320	966	19.201	25.176
9/28/2007 4:43	58380	967	19.197	25.177
9/28/2007 4:44	58440	968	19.195	25.175
9/28/2007 4:45	58500	969	19.194	25.178
9/28/2007 4:46	58560	970	19.192	25.176
9/28/2007 4:47	58620	971	19.19	25.177
9/28/2007 4:48	58680	972	19.189	25.175
9/28/2007 4:49	58740	973	19.188	25.178
9/28/2007 4:50	58800	974	19.187	25.178
9/28/2007 4:51	58860	975	19.184	25.179
9/28/2007 4:52	58920	976	19.183	25.181
9/28/2007 4:53	58980	977	19.181	25.182
9/28/2007 4:54	59040	978	19.18	25.183
9/28/2007 4:55	59100	979	19.179	25.183
9/28/2007 4:56	59160	980	19.181	25.192
9/28/2007 4:57	59220	981	19.176	25.187
9/28/2007 4:58	59280	982	19.177	25.19
9/28/2007 4:59	59340	983	19.172	25.19
9/28/2007 5:00	59400	984	19.173	25.19
9/28/2007 5:01	59460	985	19.172	25.189
9/28/2007 5:02	59520	986	19.17	25.19
9/28/2007 5:03	59580	987	19.165	25.186
9/28/2007 5:04	59640	988	19.164	25.188
9/28/2007 5:05	59700	989	19.161	25.184
9/28/2007 5:06	59760	990	19.161	25.184
9/28/2007 5:07	59820	991	19.158	25.184
9/28/2007 5:08	59880	992	19.157	25.18
9/28/2007 5:09	59940	993	19.156	25.177
9/28/2007 5:10	60000	994	19.158	25.181
9/28/2007 5:11	60060	995	19.153	25.184
9/28/2007 5:12	60120	996	19.151	25.179
9/28/2007 5:13	60180	997	19.15	25.179
9/28/2007 5:14	60240	998	19.148	25.18
9/28/2007 5:15	60300	999	19.145	25.182
9/28/2007 5:16	60360	1000	19.148	25.176
9/28/2007 5:17	60420	1001	19.142	25.178
9/28/2007 5:18	60480	1002	19.141	25.176
9/28/2007 5:19	60540	1003	19.138	25.177
9/28/2007 5:20	60600	1004	19.141	25.181
9/28/2007 5:21	60660	1005	19.135	25.177
9/28/2007 5:22	60720	1006	19.134	25.176
9/28/2007 5:23	60780	1007	19.132	25.18
9/28/2007 5:24	60840	1008	19.132	25.179
9/28/2007 5:25	60900	1009	19.134	25.184
9/28/2007 5:26	60960	1010	19.129	25.18
9/28/2007 5:27	61020	1011	19.127	25.182
9/28/2007 5:28	61080	1012	19.124	25.182
9/28/2007 5:29	61140	1013	19.124	25.18
9/28/2007 5:30	61200	1014	19.121	25.181
9/28/2007 5:31	61260	1015	19.123	25.179
9/28/2007 5:32	61320	1016	19.118	25.179

9/28/2007 5:33	61380	1017	19.118	25.178
9/28/2007 5:34	61440	1018	19.119	25.18
9/28/2007 5:35	61500	1019	19.114	25.178
9/28/2007 5:36	61560	1020	19.113	25.181
9/28/2007 5:37	61620	1021	19.115	25.179
9/28/2007 5:38	61680	1022	19.11	25.179
9/28/2007 5:39	61740	1023	19.108	25.183
9/28/2007 5:40	61800	1024	19.107	25.178
9/28/2007 5:41	61860	1025	19.106	25.184
9/28/2007 5:42	61920	1026	19.104	25.182
9/28/2007 5:43	61980	1027	19.102	25.184
9/28/2007 5:44	62040	1028	19.101	25.182
9/28/2007 5:45	62100	1029	19.099	25.184
9/28/2007 5:46	62160	1030	19.101	25.18
9/28/2007 5:47	62220	1031	19.095	25.182
9/28/2007 5:48	62280	1032	19.095	25.178
9/28/2007 5:49	62340	1033	19.096	25.178
9/28/2007 5:50	62400	1034	19.09	25.178
9/28/2007 5:51	62460	1035	19.089	25.181
9/28/2007 5:52	62520	1036	19.087	25.18
9/28/2007 5:53	62580	1037	19.09	25.184
9/28/2007 5:54	62640	1038	19.087	25.184
9/28/2007 5:55	62700	1039	19.085	25.187
9/28/2007 5:56	62760	1040	19.079	25.188
9/28/2007 5:57	62820	1041	19.078	25.189
9/28/2007 5:58	62880	1042	19.081	25.188
9/28/2007 5:59	62940	1043	19.08	25.184
9/28/2007 6:00	63000	1044	19.079	25.185
9/28/2007 6:01	63060	1045	19.074	25.184
9/28/2007 6:02	63120	1046	19.075	25.186
9/28/2007 6:03	63180	1047	19.074	25.181
9/28/2007 6:04	63240	1048	19.071	25.187
9/28/2007 6:05	63300	1049	19.068	25.186
9/28/2007 6:06	63360	1050	19.069	25.187
9/28/2007 6:07	63420	1051	19.065	25.185
9/28/2007 6:08	63480	1052	19.067	25.184
9/28/2007 6:09	63540	1053	19.065	25.18
9/28/2007 6:10	63600	1054	19.064	25.182
9/28/2007 6:11	63660	1055	19.058	25.184
9/28/2007 6:12	63720	1056	19.058	25.18
9/28/2007 6:13	63780	1057	19.056	25.185
9/28/2007 6:14	63840	1058	19.058	25.187
9/28/2007 6:15	63900	1059	19.057	25.186
9/28/2007 6:16	63960	1060	19.051	25.188
9/28/2007 6:17	64020	1061	19.052	25.188
9/28/2007 6:18	64080	1062	19.052	25.188
9/28/2007 6:19	64140	1063	19.05	25.183
9/28/2007 6:20	64200	1064	19.045	25.185
9/28/2007 6:21	64260	1065	19.043	25.183
9/28/2007 6:22	64320	1066	19.046	25.182
9/28/2007 6:23	64380	1067	19.045	25.184
9/28/2007 6:24	64440	1068	19.039	25.18
9/28/2007 6:25	64500	1069	19.038	25.181
9/28/2007 6:26	64560	1070	19.037	25.176
9/28/2007 6:27	64620	1071	19.036	25.18
9/28/2007 6:28	64680	1072	19.038	25.179
9/28/2007 6:29	64740	1073	19.033	25.177
9/28/2007 6:30	64800	1074	19.036	25.178
9/28/2007 6:31	64860	1075	19.03	25.178
9/28/2007 6:32	64920	1076	19.029	25.18
9/28/2007 6:33	64980	1077	19.027	25.18
9/28/2007 6:34	65040	1078	19.025	25.177
9/28/2007 6:35	65100	1079	19.027	25.181
9/28/2007 6:36	65160	1080	19.021	25.184
9/28/2007 6:37	65220	1081	19.023	25.183
9/28/2007 6:38	65280	1082	19.018	25.182
9/28/2007 6:39	65340	1083	19.016	25.183
9/28/2007 6:40	65400	1084	19.019	25.182
9/28/2007 6:41	65460	1085	19.013	25.18
9/28/2007 6:42	65520	1086	19.015	25.177
9/28/2007 6:43	65580	1087	19.01	25.182
9/28/2007 6:44	65640	1088	19.013	25.179
9/28/2007 6:45	65700	1089	19.007	25.181
9/28/2007 6:46	65760	1090	19.006	25.18
9/28/2007 6:47	65820	1091	19.004	25.183
9/28/2007 6:48	65880	1092	19.001	25.181
9/28/2007 6:49	65940	1093	19.002	25.179
9/28/2007 6:50	66000	1094	19.001	25.18
9/28/2007 6:51	66060	1095	19	25.181

9/28/2007 6:52	66120	1096	19.001	25.182
9/28/2007 6:53	66180	1097	18.997	25.183
9/28/2007 6:54	66240	1098	18.999	25.181
9/28/2007 6:55	66300	1099	18.993	25.189
9/28/2007 6:56	66360	1100	18.996	25.184
9/28/2007 6:57	66420	1101	18.991	25.188
9/28/2007 6:58	66480	1102	18.991	25.185
9/28/2007 6:59	66540	1103	18.992	25.183
9/28/2007 7:00	66600	1104	18.992	25.189
9/28/2007 7:01	66660	1105	18.989	25.191
9/28/2007 7:02	66720	1106	18.989	25.189
9/28/2007 7:03	66780	1107	18.983	25.188
9/28/2007 7:04	66840	1108	18.982	25.187
9/28/2007 7:05	66900	1109	18.979	25.194
9/28/2007 7:06	66960	1110	18.977	25.193
9/28/2007 7:07	67020	1111	18.98	25.19
9/28/2007 7:08	67080	1112	18.975	25.184
9/28/2007 7:09	67140	1113	18.973	25.179
9/28/2007 7:10	67200	1114	18.973	25.182
9/28/2007 7:11	67260	1115	18.971	25.176
9/28/2007 7:12	67320	1116	18.969	25.176
9/28/2007 7:13	67380	1117	18.969	25.18
9/28/2007 7:14	67440	1118	18.97	25.18
9/28/2007 7:15	67500	1119	18.965	25.181
9/28/2007 7:16	67560	1120	18.967	25.181
9/28/2007 7:17	67620	1121	18.963	25.185
9/28/2007 7:18	67680	1122	18.961	25.185
9/28/2007 7:19	67740	1123	18.963	25.189
9/28/2007 7:20	67800	1124	18.961	25.19
9/28/2007 7:21	67860	1125	18.956	25.194
9/28/2007 7:22	67920	1126	18.959	25.194
9/28/2007 7:23	67980	1127	18.955	25.196
9/28/2007 7:24	68040	1128	18.951	25.195
9/28/2007 7:25	68100	1129	18.948	25.197
9/28/2007 7:26	68160	1130	18.952	25.195
9/28/2007 7:27	68220	1131	18.947	25.195
9/28/2007 7:28	68280	1132	18.948	25.192
9/28/2007 7:29	68340	1133	18.944	25.193
9/28/2007 7:30	68400	1134	18.946	25.19
9/28/2007 7:31	68460	1135	18.941	25.19
9/28/2007 7:32	68520	1136	18.938	25.192
9/28/2007 7:33	68580	1137	18.938	25.19
9/28/2007 7:34	68640	1138	18.94	25.185
9/28/2007 7:35	68700	1139	18.938	25.188
9/28/2007 7:36	68760	1140	18.937	25.186
9/28/2007 7:37	68820	1141	18.93	25.187
9/28/2007 7:38	68880	1142	18.928	25.183
9/28/2007 8:38	72480	1202	18.843	25.181
9/28/2007 8:39	72540	1203	18.843	25.185
9/28/2007 8:40	72600	1204	18.845	25.184
9/28/2007 8:41	72660	1205	18.84	25.178
9/28/2007 8:42	72720	1206	18.842	25.179
9/28/2007 8:43	72780	1207	18.836	25.181
9/28/2007 8:44	72840	1208	18.839	25.181
9/28/2007 8:45	72900	1209	18.836	25.179
9/28/2007 8:46	72960	1210	18.834	25.177
9/28/2007 8:47	73020	1211	18.835	25.181
9/28/2007 8:48	73080	1212	18.829	25.183
9/28/2007 8:49	73140	1213	18.827	25.183
9/28/2007 8:50	73200	1214	18.83	25.184
9/28/2007 8:51	73260	1215	18.829	25.184
9/28/2007 8:52	73320	1216	18.827	25.184
9/28/2007 8:53	73380	1217	18.822	25.184
9/28/2007 8:54	73440	1218	18.824	25.181
9/28/2007 8:55	73500	1219	18.819	25.181
9/28/2007 8:56	73560	1220	18.821	25.18
9/28/2007 8:57	73620	1221	18.816	25.183
9/28/2007 8:58	73680	1222	18.814	25.184
9/28/2007 8:59	73740	1223	18.812	25.182
9/28/2007 9:00	73800	1224	18.811	25.184
9/28/2007 9:01	73860	1225	18.808	25.18
9/28/2007 9:02	73920	1226	18.811	25.184
9/28/2007 9:03	73980	1227	18.807	25.181
9/28/2007 9:04	74040	1228	18.805	25.18
9/28/2007 9:05	74100	1229	18.806	25.183
9/28/2007 9:06	74160	1230	18.805	25.188
9/28/2007 9:07	74220	1231	18.804	25.188
9/28/2007 9:08	74280	1232	18.802	25.19
9/28/2007 9:09	74340	1233	18.802	25.191

9/28/2007 9:10	74400	1234	18.8	25.187
9/28/2007 9:11	74460	1235	18.799	25.186
9/28/2007 9:12	74520	1236	18.797	25.183
9/28/2007 9:13	74580	1237	18.792	25.18
9/28/2007 9:14	74640	1238	18.789	25.182
9/28/2007 9:15	74700	1239	18.793	25.18
9/28/2007 9:16	74760	1240	18.793	25.179
9/28/2007 9:17	74820	1241	18.786	25.178
9/28/2007 9:18	74880	1242	18.784	25.178
9/28/2007 9:19	74940	1243	18.785	25.176
9/28/2007 9:20	75000	1244	18.781	25.178
9/28/2007 9:21	75060	1245	18.784	25.182
9/28/2007 9:22	75120	1246	18.78	25.179
9/28/2007 9:23	75180	1247	18.782	25.185
9/28/2007 9:24	75240	1248	18.776	25.178
9/28/2007 9:25	75300	1249	18.775	25.177
9/28/2007 9:26	75360	1250	18.774	25.181
9/28/2007 9:27	75420	1251	18.772	25.178
9/28/2007 9:28	75480	1252	18.77	25.184
9/28/2007 9:29	75540	1253	18.773	25.184
9/28/2007 9:30	75600	1254	18.769	25.183
9/28/2007 9:31	75660	1255	18.768	25.187
9/28/2007 9:32	75720	1256	18.765	25.188
9/28/2007 9:33	75780	1257	18.764	25.185
9/28/2007 9:34	75840	1258	18.765	25.186
9/28/2007 9:35	75900	1259	18.761	25.178
9/28/2007 9:36	75960	1260	18.758	25.18
9/28/2007 9:37	76020	1261	18.761	25.179
9/28/2007 9:38	76080	1262	18.759	25.179
9/28/2007 9:39	76140	1263	18.754	25.181
9/28/2007 9:40	76200	1264	18.757	25.179
9/28/2007 9:41	76260	1265	18.752	25.18
9/28/2007 9:42	76320	1266	18.752	25.184
9/28/2007 9:43	76380	1267	18.749	25.182
9/28/2007 9:44	76440	1268	18.753	25.181
9/28/2007 9:45	76500	1269	18.751	25.183
9/28/2007 9:46	76560	1270	18.747	25.185
9/28/2007 9:47	76620	1271	18.749	25.187
9/28/2007 9:48	76680	1272	18.743	25.189
9/28/2007 9:49	76740	1273	18.741	25.186
9/28/2007 9:50	76800	1274	18.744	25.183
9/28/2007 9:51	76860	1275	18.739	25.185
9/28/2007 9:52	76920	1276	18.741	25.185
9/28/2007 9:53	76980	1277	18.739	25.183
9/28/2007 9:54	77040	1278	18.732	25.18
9/28/2007 9:55	77100	1279	18.735	25.18
9/28/2007 9:56	77160	1280	18.732	25.179
9/28/2007 9:57	77220	1281	18.732	25.181
9/28/2007 9:58	77280	1282	18.734	25.179
9/28/2007 9:59	77340	1283	18.73	25.179
9/28/2007 10:00	77400	1284	18.731	25.179
9/28/2007 10:01	77460	1285	18.724	25.181
9/28/2007 10:02	77520	1286	18.723	25.182
9/28/2007 10:03	77580	1287	18.722	25.176
9/28/2007 10:04	77640	1288	18.72	25.181
9/28/2007 10:05	77700	1289	18.723	25.182
9/28/2007 10:06	77760	1290	18.718	25.183
9/28/2007 10:07	77820	1291	18.715	25.181
9/28/2007 10:08	77880	1292	18.715	25.185
9/28/2007 10:09	77940	1293	18.715	25.184
9/28/2007 10:10	78000	1294	18.711	25.184
9/28/2007 10:11	78060	1295	18.712	25.185
9/28/2007 10:12	78120	1296	18.715	25.18
9/28/2007 10:13	78180	1297	18.712	25.181
9/28/2007 10:14	78240	1298	18.711	25.184
9/28/2007 10:15	78300	1299	18.711	25.188
9/28/2007 10:16	78360	1300	18.709	25.189
9/28/2007 10:17	78420	1301	18.703	25.189
9/28/2007 10:18	78480	1302	18.702	25.191
9/28/2007 10:19	78540	1303	18.703	25.191
9/28/2007 10:20	78600	1304	18.699	25.19
9/28/2007 10:21	78660	1305	18.697	25.19
9/28/2007 10:22	78720	1306	18.697	25.188
9/28/2007 10:23	78780	1307	18.697	25.19
9/28/2007 10:24	78840	1308	18.695	25.187
9/28/2007 10:25	78900	1309	18.687	25.189
9/28/2007 10:26	78960	1310	18.691	25.188
9/28/2007 10:27	79020	1311	18.693	25.191
9/28/2007 10:28	79080	1312	18.691	25.189

9/28/2007 10:29	79140	1313	18.688	25.184
9/28/2007 10:30	79200	1314	18.686	25.185
9/28/2007 10:31	79260	1315	18.683	25.185
9/28/2007 10:32	79320	1316	18.686	25.184
9/28/2007 10:33	79380	1317	18.682	25.185
9/28/2007 10:34	79440	1318	18.683	25.185
9/28/2007 10:35	79500	1319	18.681	25.183
9/28/2007 10:36	79560	1320	18.68	25.182
9/28/2007 10:37	79620	1321	18.676	25.179
9/28/2007 10:38	79680	1322	18.673	25.184
9/28/2007 10:39	79740	1323	18.672	25.181
9/28/2007 10:40	79800	1324	18.675	25.181
9/28/2007 10:41	79860	1325	18.674	25.183
9/28/2007 10:42	79920	1326	18.668	25.185
9/28/2007 10:43	79980	1327	18.666	25.188
9/28/2007 10:44	80040	1328	18.664	25.189
9/28/2007 10:45	80100	1329	18.664	25.191
9/28/2007 10:46	80160	1330	18.664	25.186
9/28/2007 10:47	80220	1331	18.663	25.191
9/28/2007 10:48	80280	1332	18.665	25.187
9/28/2007 10:49	80340	1333	18.664	25.183
9/28/2007 10:50	80400	1334	18.659	25.183
9/28/2007 10:51	80460	1335	18.662	25.177
9/28/2007 10:52	80520	1336	18.66	25.177
9/28/2007 10:53	80580	1337	18.659	25.183
9/28/2007 10:54	80640	1338	18.659	25.181
9/28/2007 10:55	80700	1339	18.656	25.179
9/28/2007 10:56	80760	1340	18.655	25.18
9/28/2007 10:57	80820	1341	18.655	25.181
9/28/2007 10:58	80880	1342	18.651	25.177
9/28/2007 10:59	80940	1343	18.647	25.181
9/28/2007 11:00	81000	1344	18.644	25.182
9/28/2007 11:01	81060	1345	18.649	25.181
9/28/2007 11:02	81120	1346	18.643	25.183
9/28/2007 11:03	81180	1347	18.642	25.187
9/28/2007 11:04	81240	1348	18.644	25.182
9/28/2007 11:05	81300	1349	18.638	25.188
9/28/2007 11:06	81360	1350	18.635	25.184
9/28/2007 11:07	81420	1351	18.64	25.185
9/28/2007 11:08	81480	1352	18.633	25.188
9/28/2007 11:09	81540	1353	18.633	25.19
9/28/2007 11:10	81600	1354	18.636	25.187
9/28/2007 11:11	81660	1355	18.637	25.187
9/28/2007 11:12	81720	1356	18.631	25.187
9/28/2007 11:13	81780	1357	18.632	25.187
9/28/2007 11:14	81840	1358	18.632	25.19
9/28/2007 11:15	81900	1359	18.631	25.195
9/28/2007 11:16	81960	1360	18.632	25.194
9/28/2007 11:17	82020	1361	18.625	25.195
9/28/2007 11:18	82080	1362	18.629	25.195
9/28/2007 11:19	82140	1363	18.628	25.193
9/28/2007 11:20	82200	1364	18.626	25.191
9/28/2007 11:21	82260	1365	18.628	25.194
9/28/2007 11:22	82320	1366	18.624	25.195
9/28/2007 11:23	82380	1367	18.619	25.195
9/28/2007 11:24	82440	1368	18.622	25.193
9/28/2007 11:25	82500	1369	18.617	25.196
9/28/2007 11:26	82560	1370	18.619	25.194
9/28/2007 11:27	82620	1371	18.616	25.194
9/28/2007 11:28	82680	1372	18.616	25.194
9/28/2007 11:29	82740	1373	18.616	25.189
9/28/2007 11:30	82800	1374	18.615	25.191
9/28/2007 11:31	82860	1375	18.609	25.191
9/28/2007 11:32	82920	1376	18.615	25.189
9/28/2007 11:33	82980	1377	18.611	25.188
9/28/2007 11:34	83040	1378	18.61	25.193
9/28/2007 11:35	83100	1379	18.605	25.188
9/28/2007 11:36	83160	1380	18.604	25.191
9/28/2007 11:37	83220	1381	18.606	25.191
9/28/2007 11:38	83280	1382	18.601	25.184
9/28/2007 11:39	83340	1383	18.602	25.183
9/28/2007 11:40	83400	1384	18.596	25.185
9/28/2007 11:41	83460	1385	18.602	25.184
9/28/2007 11:42	83520	1386	18.599	25.186
9/28/2007 11:43	83580	1387	18.597	25.184
9/28/2007 11:44	83640	1388	18.591	25.182
9/28/2007 11:45	83700	1389	18.597	25.189
9/28/2007 11:46	83760	1390	18.593	25.189
9/28/2007 11:47	83820	1391	18.587	25.188

9/28/2007 11:48	83880	1392	18.592	25.188
9/28/2007 11:49	83940	1393	18.589	25.189
9/28/2007 11:50	84000	1394	18.59	25.191
9/28/2007 11:51	84060	1395	18.588	25.187
9/28/2007 11:52	84120	1396	18.583	25.186
9/28/2007 11:53	84180	1397	18.587	25.188
9/28/2007 11:54	84240	1398	18.582	25.183
9/28/2007 11:55	84300	1399	18.581	25.186
9/28/2007 11:56	84360	1400	18.58	25.19
9/28/2007 11:57	84420	1401	18.579	25.188
9/28/2007 11:58	84480	1402	18.581	25.191
9/28/2007 11:59	84540	1403	18.58	25.19
9/28/2007 12:00	84600	1404	18.577	25.19
9/28/2007 12:01	84660	1405	18.577	25.189
9/28/2007 12:02	84720	1406	18.577	25.186
9/28/2007 12:03	84780	1407	18.577	25.188
9/28/2007 12:04	84840	1408	18.577	25.186
9/28/2007 12:05	84900	1409	18.574	25.182
9/28/2007 12:06	84960	1410	18.569	25.184
9/28/2007 12:07	85020	1411	18.568	25.183
9/28/2007 12:08	85080	1412	18.57	25.185
9/28/2007 12:09	85140	1413	18.568	25.185
9/28/2007 12:10	85200	1414	18.57	25.186
9/28/2007 12:11	85260	1415	18.563	25.187
9/28/2007 12:12	85320	1416	18.561	25.187
9/28/2007 12:13	85380	1417	18.562	25.188
9/28/2007 12:14	85440	1418	18.564	25.189
9/28/2007 12:15	85500	1419	18.559	25.187
9/28/2007 12:16	85560	1420	18.561	25.184
9/28/2007 12:17	85620	1421	18.56	25.188
9/28/2007 12:18	85680	1422	18.559	25.185
9/28/2007 12:19	85740	1423	18.557	25.187
9/28/2007 12:20	85800	1424	18.556	25.183
9/28/2007 12:21	85860	1425	18.554	25.184
9/28/2007 12:22	85920	1426	18.552	25.184
9/28/2007 12:23	85980	1427	18.551	25.186
9/28/2007 12:24	86040	1428	18.552	25.187
9/28/2007 12:25	86100	1429	18.549	25.187
9/28/2007 12:26	86160	1430	18.544	25.189
9/28/2007 12:27	86220	1431	18.546	25.189
9/28/2007 12:28	86280	1432	18.546	25.189
9/28/2007 12:29	86340	1433	18.545	25.189
9/28/2007 12:30	86400	1434	18.543	25.192
9/28/2007 12:31	86460	1435	18.542	25.191
9/28/2007 12:32	86520	1436	18.538	25.19
9/28/2007 12:33	86580	1437	18.537	25.189
9/28/2007 12:34	86640	1438	18.538	25.19
9/28/2007 12:35	86700	1439	18.536	25.188
9/28/2007 12:36	86760	1440	18.536	25.189
9/28/2007 12:37	86820	1441	18.534	25.184
9/28/2007 12:38	86880	1442	18.533	25.182
9/28/2007 12:39	86940	1443	18.532	25.182
9/28/2007 12:40	87000	1444	18.53	25.185
9/28/2007 12:41	87060	1445	18.526	25.179
9/28/2007 12:42	87120	1446	18.525	25.18
9/28/2007 12:43	87180	1447	18.521	25.18
9/28/2007 12:44	87240	1448	18.521	25.182
9/28/2007 12:45	87300	1449	18.521	25.184
9/28/2007 12:46	87360	1450	18.517	25.186
9/28/2007 12:47	87420	1451	18.515	25.186
9/28/2007 12:48	87480	1452	18.517	25.185
9/28/2007 12:49	87540	1453	18.514	25.183
9/28/2007 12:50	87600	1454	18.514	25.183
9/28/2007 12:51	87660	1455	18.514	25.185
9/28/2007 12:52	87720	1456	18.513	25.187
9/28/2007 12:53	87780	1457	18.51	25.189
9/28/2007 12:54	87840	1458	18.509	25.193
9/28/2007 12:55	87900	1459	18.507	25.189
9/28/2007 12:56	87960	1460	18.51	25.189
9/28/2007 12:57	88020	1461	18.505	25.192
9/28/2007 12:58	88080	1462	18.504	25.192
9/28/2007 12:59	88140	1463	18.503	25.191
9/28/2007 13:00	88200	1464	18.503	25.189
9/28/2007 13:01	88260	1465	18.5	25.191
9/28/2007 13:02	88320	1466	18.502	25.188
9/28/2007 13:03	88380	1467	18.498	25.189
9/28/2007 13:04	88440	1468	18.499	25.189
9/28/2007 13:05	88500	1469	18.495	25.187
9/28/2007 13:06	88560	1470	18.493	25.185

9/28/2007 13:07	88620	1471	18.496	25.187
9/28/2007 13:08	88680	1472	18.492	25.184
9/28/2007 13:09	88740	1473	18.49	25.186
9/28/2007 13:10	88800	1474	18.488	25.186
9/28/2007 13:11	88860	1475	18.493	25.185
9/28/2007 13:12	88920	1476	18.488	25.187
9/28/2007 13:13	88980	1477	18.491	25.186
9/28/2007 13:14	89040	1478	18.485	25.182
9/28/2007 13:15	89100	1479	18.487	25.181
9/28/2007 13:16	89160	1480	18.484	25.18
9/28/2007 13:17	89220	1481	18.486	25.181
9/28/2007 13:18	89280	1482	18.48	25.183
9/28/2007 13:19	89340	1483	18.481	25.181
9/28/2007 13:20	89400	1484	18.477	25.182
9/28/2007 13:21	89460	1485	18.477	25.178
9/28/2007 13:22	89520	1486	18.475	25.181
9/28/2007 13:23	89580	1487	18.476	25.178
9/28/2007 13:24	89640	1488	18.467	25.18
9/28/2007 13:25	89700	1489	18.471	25.179
9/28/2007 13:26	89760	1490	18.473	25.181
9/28/2007 13:27	89820	1491	18.476	25.18
9/28/2007 13:28	89880	1492	18.471	25.183
9/28/2007 13:29	89940	1493	18.472	25.182
9/28/2007 13:30	90000	1494	18.468	25.183
9/28/2007 13:31	90060	1495	18.467	25.185
9/28/2007 13:32	90120	1496	18.465	25.183
9/28/2007 13:33	90180	1497	18.459	25.186
9/28/2007 13:34	90240	1498	18.46	25.185
9/28/2007 13:35	90300	1499	18.459	25.183
9/28/2007 13:36	90360	1500	18.465	25.182
9/28/2007 13:37	90420	1501	18.46	25.182
9/28/2007 13:38	90480	1502	18.457	25.181
9/28/2007 13:39	90540	1503	18.459	25.183
9/28/2007 13:40	90600	1504	18.454	25.184
9/28/2007 13:41	90660	1505	18.454	25.189
9/28/2007 13:42	90720	1506	18.448	25.187
9/28/2007 13:43	90780	1507	18.446	25.188
9/28/2007 13:44	90840	1508	18.444	25.188
9/28/2007 13:45	90900	1509	18.456	25.192
9/28/2007 13:46	90960	1510	18.451	25.193
9/28/2007 13:47	91020	1511	18.45	25.188
9/28/2007 13:48	91080	1512	18.448	25.19
9/28/2007 13:49	91140	1513	18.444	25.192
9/28/2007 13:50	91200	1514	18.445	25.189
9/28/2007 13:51	91260	1515	18.446	25.189
9/28/2007 13:52	91320	1516	18.441	25.189
9/28/2007 13:53	91380	1517	18.44	25.189
9/28/2007 13:54	91440	1518	18.441	25.188
9/28/2007 13:55	91500	1519	18.441	25.188
9/28/2007 13:56	91560	1520	18.439	25.193
9/28/2007 13:57	91620	1521	18.436	25.191
9/28/2007 13:58	91680	1522	18.436	25.193
9/28/2007 13:59	91740	1523	18.432	25.192
9/28/2007 14:00	91800	1524	18.432	25.189
9/28/2007 14:01	91860	1525	18.434	25.186
9/28/2007 14:02	91920	1526	18.432	25.186
9/28/2007 14:03	91980	1527	18.434	25.187
9/28/2007 14:04	92040	1528	18.431	25.185
9/28/2007 14:05	92100	1529	18.431	25.186
9/28/2007 14:06	92160	1530	18.425	25.191
9/28/2007 14:07	92220	1531	18.429	25.192
9/28/2007 14:08	92280	1532	18.426	25.189
9/28/2007 14:09	92340	1533	18.426	25.187
9/28/2007 14:10	92400	1534	18.423	25.185
9/28/2007 14:11	92460	1535	18.42	25.187
9/28/2007 14:12	92520	1536	18.423	25.188
9/28/2007 14:13	92580	1537	18.419	25.189
9/28/2007 14:14	92640	1538	18.423	25.192
9/28/2007 14:15	92700	1539	18.417	25.19
9/28/2007 14:16	92760	1540	18.415	25.191
9/28/2007 14:17	92820	1541	18.414	25.187
9/28/2007 14:18	92880	1542	18.411	25.188
9/28/2007 14:19	92940	1543	18.409	25.183
9/28/2007 14:20	93000	1544	18.41	25.181
9/28/2007 14:21	93060	1545	18.408	25.182
9/28/2007 14:22	93120	1546	18.408	25.178
9/28/2007 14:23	93180	1547	18.406	25.18
9/28/2007 14:24	93240	1548	18.403	25.178
9/28/2007 14:25	93300	1549	18.408	25.182

9/28/2007 14:26	93360	1550	18.404	25.178
9/28/2007 14:27	93420	1551	18.404	25.176
9/28/2007 14:28	93480	1552	18.402	25.18
9/28/2007 14:29	93540	1553	18.402	25.176
9/28/2007 14:30	93600	1554	18.402	25.173
9/28/2007 14:31	93660	1555	18.403	25.176
9/28/2007 14:32	93720	1556	18.396	25.179
9/28/2007 14:33	93780	1557	18.396	25.175
9/28/2007 14:34	93840	1558	18.399	25.177
9/28/2007 14:35	93900	1559	18.395	25.178
9/28/2007 14:36	93960	1560	18.392	25.181
9/28/2007 14:37	94020	1561	18.391	25.179
9/28/2007 14:38	94080	1562	18.389	25.182
9/28/2007 14:39	94140	1563	18.393	25.181
9/28/2007 14:40	94200	1564	18.387	25.181
9/28/2007 14:41	94260	1565	18.386	25.181
9/28/2007 14:42	94320	1566	18.385	25.18
9/28/2007 14:43	94380	1567	18.386	25.178
9/28/2007 14:44	94440	1568	18.384	25.179
9/28/2007 14:45	94500	1569	18.382	25.179
9/28/2007 14:46	94560	1570	18.384	25.178
9/28/2007 14:47	94620	1571	18.378	25.176
9/28/2007 14:48	94680	1572	18.376	25.176
9/28/2007 14:49	94740	1573	18.381	25.179
9/28/2007 14:50	94800	1574	18.379	25.178
9/28/2007 14:51	94860	1575	18.377	25.179
9/28/2007 14:52	94920	1576	18.379	25.178
9/28/2007 14:53	94980	1577	18.376	25.179
9/28/2007 14:54	95040	1578	18.372	25.173
9/28/2007 14:55	95100	1579	18.374	25.18
9/28/2007 14:56	95160	1580	18.373	25.18
9/28/2007 14:57	95220	1581	18.369	25.18
9/28/2007 14:58	95280	1582	18.366	25.182
9/28/2007 14:59	95340	1583	18.37	25.182
9/28/2007 15:00	95400	1584	18.365	25.18
9/28/2007 15:01	95460	1585	18.364	25.184
9/28/2007 15:02	95520	1586	18.363	25.18
9/28/2007 15:03	95580	1587	18.364	25.183
9/28/2007 15:04	95640	1588	18.363	25.183
9/28/2007 15:05	95700	1589	18.361	25.184
9/28/2007 15:06	95760	1590	18.36	25.185
9/28/2007 15:07	95820	1591	18.358	25.184
9/28/2007 15:08	95880	1592	18.358	25.185
9/28/2007 15:09	95940	1593	18.356	25.184
9/28/2007 15:10	96000	1594	18.355	25.185
9/28/2007 15:11	96060	1595	18.353	25.184
9/28/2007 15:12	96120	1596	18.347	25.188
9/28/2007 15:13	96180	1597	18.351	25.188
9/28/2007 15:14	96240	1598	18.349	25.194
9/28/2007 15:15	96300	1599	18.351	25.193
9/28/2007 15:16	96360	1600	18.349	25.193
9/28/2007 15:17	96420	1601	18.348	25.192
9/28/2007 15:18	96480	1602	18.347	25.193
9/28/2007 15:19	96540	1603	18.346	25.195
9/28/2007 15:20	96600	1604	18.343	25.195
9/28/2007 15:21	96660	1605	18.344	25.191
9/28/2007 15:22	96720	1606	18.341	25.189
9/28/2007 15:23	96780	1607	18.341	25.19
9/28/2007 15:24	96840	1608	18.338	25.186
9/28/2007 15:25	96900	1609	18.337	25.186
9/28/2007 15:26	96960	1610	18.339	25.189
9/28/2007 15:27	97020	1611	18.335	25.187
9/28/2007 15:28	97080	1612	18.332	25.181
9/28/2007 15:29	97140	1613	18.337	25.178
9/28/2007 15:30	97200	1614	18.331	25.182
9/28/2007 15:31	97260	1615	18.331	25.18
9/28/2007 15:32	97320	1616	18.329	25.178
9/28/2007 15:33	97380	1617	18.33	25.176
9/28/2007 15:34	97440	1618	18.326	25.175
9/28/2007 15:35	97500	1619	18.327	25.177
9/28/2007 15:36	97560	1620	18.325	25.175
9/28/2007 15:37	97620	1621	18.324	25.176
9/28/2007 15:38	97680	1622	18.322	25.175
9/28/2007 15:39	97740	1623	18.323	25.173
9/28/2007 15:40	97800	1624	18.32	25.18
9/28/2007 15:41	97860	1625	18.32	25.176
9/28/2007 15:42	97920	1626	18.322	25.178
9/28/2007 15:43	97980	1627	18.322	25.177
9/28/2007 15:44	98040	1628	18.319	25.179

9/28/2007 15:45	98100	1629	18.315	25.177
9/28/2007 15:46	98160	1630	18.314	25.178
9/28/2007 15:47	98220	1631	18.312	25.176
9/28/2007 15:48	98280	1632	18.31	25.18
9/28/2007 15:49	98340	1633	18.307	25.179
9/28/2007 15:50	98400	1634	18.307	25.18
9/28/2007 15:51	98460	1635	18.306	25.178
9/28/2007 15:52	98520	1636	18.304	25.177
9/28/2007 15:53	98580	1637	18.304	25.18
9/28/2007 15:54	98640	1638	18.301	25.177
9/28/2007 15:55	98700	1639	18.303	25.178
9/28/2007 15:56	98760	1640	18.297	25.182
9/28/2007 15:57	98820	1641	18.297	25.18
9/28/2007 15:58	98880	1642	18.3	25.179
9/28/2007 15:59	98940	1643	18.298	25.181
9/28/2007 16:00	99000	1644	18.295	25.179
9/28/2007 16:01	99060	1645	18.294	25.181
9/28/2007 16:02	99120	1646	18.293	25.177
9/28/2007 16:03	99180	1647	18.289	25.176
9/28/2007 16:04	99240	1648	18.291	25.178
9/28/2007 16:05	99300	1649	18.287	25.178
9/28/2007 16:06	99360	1650	18.286	25.179
9/28/2007 16:07	99420	1651	18.282	25.181
9/28/2007 16:08	99480	1652	18.281	25.18
9/28/2007 16:09	99540	1653	18.28	25.182
9/28/2007 16:10	99600	1654	18.278	25.176
9/28/2007 16:11	99660	1655	18.277	25.179
9/28/2007 16:12	99720	1656	18.278	25.18
9/28/2007 16:13	99780	1657	18.279	25.178
9/28/2007 16:14	99840	1658	18.274	25.179
9/28/2007 16:15	99900	1659	18.273	25.18
9/28/2007 16:16	99960	1660	18.27	25.18
9/28/2007 16:17	100020	1661	18.269	25.174
9/28/2007 16:18	100080	1662	18.269	25.179
9/28/2007 16:19	100140	1663	18.266	25.178
9/28/2007 16:20	100200	1664	18.266	25.177
9/28/2007 16:21	100260	1665	18.266	25.174
9/28/2007 16:22	100320	1666	18.264	25.175
9/28/2007 16:23	100380	1667	18.262	25.176
9/28/2007 16:24	100440	1668	18.263	25.179
9/28/2007 16:25	100500	1669	18.259	25.178
9/28/2007 16:26	100560	1670	18.26	25.178
9/28/2007 16:27	100620	1671	18.261	25.175
9/28/2007 16:28	100680	1672	18.259	25.177
9/28/2007 16:29	100740	1673	18.254	25.178
9/28/2007 16:30	100800	1674	18.251	25.179
9/28/2007 16:31	100860	1675	18.252	25.175
9/28/2007 16:32	100920	1676	18.25	25.175
9/28/2007 16:33	100980	1677	18.25	25.177
9/28/2007 16:34	101040	1678	18.248	25.177
9/28/2007 16:35	101100	1679	18.244	25.177
9/28/2007 16:36	101160	1680	18.244	25.179
9/28/2007 16:37	101220	1681	18.241	25.179
9/28/2007 16:38	101280	1682	18.241	25.178
9/28/2007 16:39	101340	1683	18.241	25.183
9/28/2007 16:40	101400	1684	18.241	25.18
9/28/2007 16:41	101460	1685	18.238	25.178
9/28/2007 16:42	101520	1686	18.239	25.179
9/28/2007 16:43	101580	1687	18.24	25.179
9/28/2007 16:44	101640	1688	18.238	25.178
9/28/2007 16:45	101700	1689	18.234	25.178
9/28/2007 16:46	101760	1690	18.232	25.175
9/28/2007 16:47	101820	1691	18.23	25.177
9/28/2007 16:48	101880	1692	18.23	25.174
9/28/2007 16:49	101940	1693	18.231	25.173
9/28/2007 16:50	102000	1694	18.226	25.176
9/28/2007 16:51	102060	1695	18.226	25.175
9/28/2007 16:52	102120	1696	18.224	25.174
9/28/2007 16:53	102180	1697	18.222	25.173
9/28/2007 16:54	102240	1698	18.222	25.173
9/28/2007 16:55	102300	1699	18.221	25.172
9/28/2007 16:56	102360	1700	18.222	25.175
9/28/2007 16:57	102420	1701	18.218	25.174
9/28/2007 16:58	102480	1702	18.216	25.172
9/28/2007 16:59	102540	1703	18.216	25.177
9/28/2007 17:00	102600	1704	18.212	25.176
9/28/2007 17:01	102660	1705	18.213	25.175
9/28/2007 17:02	102720	1706	18.21	25.176
9/28/2007 17:03	102780	1707	18.208	25.178

9/28/2007 17:04	102840	1708	18.207	25.176
9/28/2007 17:05	102900	1709	18.21	25.183
9/28/2007 17:06	102960	1710	18.208	25.179
9/28/2007 17:07	103020	1711	18.204	25.179
9/28/2007 17:08	103080	1712	18.202	25.179
9/28/2007 17:09	103140	1713	18.202	25.18
9/28/2007 17:10	103200	1714	18.204	25.178
9/28/2007 17:11	103260	1715	18.198	25.179
9/28/2007 17:12	103320	1716	18.201	25.178
9/28/2007 17:13	103380	1717	18.198	25.183
9/28/2007 17:14	103440	1718	18.199	25.178
9/28/2007 17:15	103500	1719	18.194	25.179
9/28/2007 17:16	103560	1720	18.193	25.179
9/28/2007 17:17	103620	1721	18.209	25.228
9/28/2007 18:17	107220	1781	18.109	25.18
9/28/2007 18:18	107280	1782	18.109	25.182
9/28/2007 18:19	107340	1783	18.105	25.178
9/28/2007 18:20	107400	1784	18.107	25.179
9/28/2007 18:21	107460	1785	18.106	25.181
9/28/2007 18:22	107520	1786	18.104	25.18
9/28/2007 18:23	107580	1787	18.103	25.185
9/28/2007 18:24	107640	1788	18.102	25.183
9/28/2007 18:25	107700	1789	18.101	25.182
9/28/2007 18:26	107760	1790	18.099	25.183
9/28/2007 18:27	107820	1791	18.098	25.183
9/28/2007 18:28	107880	1792	18.094	25.181
9/28/2007 18:29	107940	1793	18.093	25.185
9/28/2007 18:30	108000	1794	18.095	25.184
9/28/2007 18:31	108060	1795	18.094	25.179
9/28/2007 18:32	108120	1796	18.092	25.184
9/28/2007 18:33	108180	1797	18.087	25.18
9/28/2007 18:34	108240	1798	18.089	25.183
9/28/2007 18:35	108300	1799	18.085	25.18
9/28/2007 18:36	108360	1800	18.084	25.184
9/28/2007 18:37	108420	1801	18.088	25.181
9/28/2007 18:38	108480	1802	18.086	25.183
9/28/2007 18:39	108540	1803	18.082	25.179
9/28/2007 18:40	108600	1804	18.079	25.179
9/28/2007 18:41	108660	1805	18.081	25.177
9/28/2007 18:42	108720	1806	18.081	25.178
9/28/2007 18:43	108780	1807	18.079	25.179
9/28/2007 18:44	108840	1808	18.075	25.177
9/28/2007 18:45	108900	1809	18.077	25.178
9/28/2007 18:46	108960	1810	18.072	25.175
9/28/2007 18:47	109020	1811	18.072	25.176
9/28/2007 18:48	109080	1812	18.07	25.178
9/28/2007 18:49	109140	1813	18.069	25.182
9/28/2007 18:50	109200	1814	18.073	25.178
9/28/2007 18:51	109260	1815	18.071	25.18
9/28/2007 18:52	109320	1816	18.07	25.179
9/28/2007 18:53	109380	1817	18.066	25.178
9/28/2007 18:54	109440	1818	18.065	25.178
9/28/2007 18:55	109500	1819	18.062	25.182
9/28/2007 18:56	109560	1820	18.062	25.18
9/28/2007 18:57	109620	1821	18.064	25.187
9/28/2007 18:58	109680	1822	18.064	25.185
9/28/2007 18:59	109740	1823	18.059	25.186
9/28/2007 19:00	109800	1824	18.059	25.186
9/28/2007 19:01	109860	1825	18.061	25.189
9/28/2007 19:02	109920	1826	18.055	25.189
9/28/2007 19:03	109980	1827	18.06	25.187
9/28/2007 19:04	110040	1828	18.057	25.183
9/28/2007 19:05	110100	1829	18.055	25.187
9/28/2007 19:06	110160	1830	18.052	25.181
9/28/2007 19:07	110220	1831	18.054	25.183
9/28/2007 19:08	110280	1832	18.05	25.182
9/28/2007 19:09	110340	1833	18.051	25.186
9/28/2007 19:10	110400	1834	18.049	25.183
9/28/2007 19:11	110460	1835	18.051	25.179
9/28/2007 19:12	110520	1836	18.045	25.183
9/28/2007 19:13	110580	1837	18.043	25.179
9/28/2007 19:14	110640	1838	18.047	25.181
9/28/2007 19:15	110700	1839	18.044	25.179
9/28/2007 19:16	110760	1840	18.041	25.176
9/28/2007 19:17	110820	1841	18.04	25.179
9/28/2007 19:18	110880	1842	18.039	25.173
9/28/2007 19:19	110940	1843	18.038	25.174
9/28/2007 19:20	111000	1844	18.035	25.174
9/28/2007 19:21	111060	1845	18.039	25.18

9/28/2007 19:22	111120	1846	18.034	25.178
9/28/2007 19:23	111180	1847	18.037	25.179
9/28/2007 19:24	111240	1848	18.035	25.18
9/28/2007 19:25	111300	1849	18.03	25.177
9/28/2007 19:26	111360	1850	18.034	25.172
9/28/2007 19:27	111420	1851	18.032	25.174
9/28/2007 19:28	111480	1852	18.029	25.174
9/28/2007 19:29	111540	1853	18.026	25.18
9/28/2007 19:30	111600	1854	18.025	25.181
9/28/2007 19:31	111660	1855	18.022	25.18
9/28/2007 19:32	111720	1856	18.021	25.183
9/28/2007 19:33	111780	1857	18.022	25.188
9/28/2007 19:34	111840	1858	18.021	25.186
9/28/2007 19:35	111900	1859	18.015	25.189
9/28/2007 19:36	111960	1860	18.018	25.187
9/28/2007 19:37	112020	1861	18.015	25.19
9/28/2007 19:38	112080	1862	18.014	25.187
9/28/2007 19:39	112140	1863	18.01	25.187
9/28/2007 19:40	112200	1864	18.012	25.19
9/28/2007 19:41	112260	1865	18.007	25.191
9/28/2007 19:42	112320	1866	18.005	25.188
9/28/2007 19:43	112380	1867	18.005	25.186
9/28/2007 19:44	112440	1868	18.004	25.189
9/28/2007 19:45	112500	1869	18.008	25.187
9/28/2007 19:46	112560	1870	18.007	25.186
9/28/2007 19:47	112620	1871	18.002	25.186
9/28/2007 19:48	112680	1872	18.002	25.187
9/28/2007 19:49	112740	1873	18.002	25.183
9/28/2007 19:50	112800	1874	17.999	25.18
9/28/2007 19:51	112860	1875	17.995	25.184
9/28/2007 19:52	112920	1876	17.995	25.185
9/28/2007 19:53	112980	1877	17.993	25.184
9/28/2007 19:54	113040	1878	17.994	25.186
9/28/2007 19:55	113100	1879	17.989	25.186
9/28/2007 19:56	113160	1880	17.991	25.182
9/28/2007 19:57	113220	1881	17.989	25.181
9/28/2007 19:58	113280	1882	17.988	25.179
9/28/2007 19:59	113340	1883	17.982	25.182
9/28/2007 20:00	113400	1884	17.981	25.18
9/28/2007 20:01	113460	1885	17.98	25.182
9/28/2007 20:02	113520	1886	17.982	25.18
9/28/2007 20:03	113580	1887	17.98	25.179
9/28/2007 20:04	113640	1888	17.979	25.179
9/28/2007 20:05	113700	1889	17.975	25.178
9/28/2007 20:06	113760	1890	17.973	25.178
9/28/2007 20:07	113820	1891	17.972	25.178
9/28/2007 20:08	113880	1892	17.972	25.179
9/28/2007 20:09	113940	1893	17.975	25.181
9/28/2007 20:10	114000	1894	17.971	25.18
9/28/2007 20:11	114060	1895	17.97	25.181
9/28/2007 20:12	114120	1896	17.97	25.185
9/28/2007 20:13	114180	1897	17.965	25.186
9/28/2007 20:14	114240	1898	17.965	25.19
9/28/2007 20:15	114300	1899	17.966	25.191
9/28/2007 20:16	114360	1900	17.965	25.19
9/28/2007 20:17	114420	1901	17.96	25.187
9/28/2007 20:18	114480	1902	17.963	25.188
9/28/2007 20:19	114540	1903	17.959	25.184
9/28/2007 20:20	114600	1904	17.962	25.181
9/28/2007 20:21	114660	1905	17.96	25.181
9/28/2007 20:22	114720	1906	17.955	25.185
9/28/2007 20:23	114780	1907	17.954	25.185
9/28/2007 20:24	114840	1908	17.952	25.185
9/28/2007 20:25	114900	1909	17.955	25.185
9/28/2007 20:26	114960	1910	17.953	25.187
9/28/2007 20:27	115020	1911	17.949	25.188
9/28/2007 20:28	115080	1912	17.95	25.189
9/28/2007 20:29	115140	1913	17.946	25.189
9/28/2007 20:30	115200	1914	17.948	25.184
9/28/2007 20:31	115260	1915	17.949	25.182
9/28/2007 20:32	115320	1916	17.944	25.182
9/28/2007 20:33	115380	1917	17.946	25.189
9/28/2007 20:34	115440	1918	17.946	25.192
9/28/2007 20:35	115500	1919	17.945	25.189
9/28/2007 20:36	115560	1920	17.938	25.186
9/28/2007 20:37	115620	1921	17.937	25.193
9/28/2007 20:38	115680	1922	17.938	25.192
9/28/2007 20:39	115740	1923	17.937	25.191
9/28/2007 20:40	115800	1924	17.936	25.192

9/28/2007 20:41	115860	1925	17.934	25.19
9/28/2007 20:42	115920	1926	17.933	25.193
9/28/2007 20:43	115980	1927	17.933	25.191
9/28/2007 20:44	116040	1928	17.93	25.189
9/28/2007 20:45	116100	1929	17.929	25.187
9/28/2007 20:46	116160	1930	17.924	25.186
9/28/2007 20:47	116220	1931	17.926	25.186
9/28/2007 20:48	116280	1932	17.922	25.186
9/28/2007 20:49	116340	1933	17.923	25.185
9/28/2007 20:50	116400	1934	17.919	25.185
9/28/2007 20:51	116460	1935	17.918	25.186
9/28/2007 20:52	116520	1936	17.922	25.185
9/28/2007 20:53	116580	1937	17.919	25.19
9/28/2007 20:54	116640	1938	17.921	25.182
9/28/2007 20:55	116700	1939	17.918	25.187
9/28/2007 20:56	116760	1940	17.914	25.18
9/28/2007 20:57	116820	1941	17.916	25.181
9/28/2007 20:58	116880	1942	17.913	25.184
9/28/2007 20:59	116940	1943	17.909	25.185
9/28/2007 21:00	117000	1944	17.912	25.181
9/28/2007 21:01	117060	1945	17.91	25.179
9/28/2007 21:02	117120	1946	17.905	25.182
9/28/2007 21:03	117180	1947	17.907	25.181
9/28/2007 21:04	117240	1948	17.904	25.182
9/28/2007 21:05	117300	1949	17.904	25.185
9/28/2007 21:06	117360	1950	17.904	25.186
9/28/2007 21:07	117420	1951	17.899	25.188
9/28/2007 21:08	117480	1952	17.898	25.189
9/28/2007 21:09	117540	1953	17.901	25.188
9/28/2007 21:10	117600	1954	17.895	25.192
9/28/2007 21:11	117660	1955	17.897	25.19
9/28/2007 21:12	117720	1956	17.893	25.189
9/28/2007 21:13	117780	1957	17.895	25.19
9/28/2007 21:14	117840	1958	17.891	25.189
9/28/2007 21:15	117900	1959	17.892	25.191
9/28/2007 21:16	117960	1960	17.892	25.189
9/28/2007 21:17	118020	1961	17.888	25.189
9/28/2007 21:18	118080	1962	17.886	25.187
9/28/2007 21:19	118140	1963	17.889	25.192
9/28/2007 21:20	118200	1964	17.889	25.188
9/28/2007 21:21	118260	1965	17.883	25.19
9/28/2007 21:22	118320	1966	17.886	25.19
9/28/2007 21:23	118380	1967	17.884	25.191
9/28/2007 21:24	118440	1968	17.883	25.189
9/28/2007 21:25	118500	1969	17.882	25.189
9/28/2007 21:26	118560	1970	17.881	25.189
9/28/2007 21:27	118620	1971	17.88	25.193
9/28/2007 21:28	118680	1972	17.878	25.196
9/28/2007 21:29	118740	1973	17.877	25.194
9/28/2007 21:30	118800	1974	17.872	25.19
9/28/2007 21:31	118860	1975	17.872	25.192
9/28/2007 21:32	118920	1976	17.872	25.192
9/28/2007 21:33	118980	1977	17.871	25.195
9/28/2007 21:34	119040	1978	17.869	25.193
9/28/2007 21:35	119100	1979	17.866	25.196
9/28/2007 21:36	119160	1980	17.863	25.189
9/28/2007 21:37	119220	1981	17.865	25.191
9/28/2007 21:38	119280	1982	17.863	25.186
9/28/2007 21:39	119340	1983	17.859	25.186
9/28/2007 21:40	119400	1984	17.859	25.184
9/28/2007 21:41	119460	1985	17.857	25.186
9/28/2007 21:42	119520	1986	17.859	25.182
9/28/2007 21:43	119580	1987	17.857	25.188
9/28/2007 21:44	119640	1988	17.857	25.185
9/28/2007 21:45	119700	1989	17.855	25.182
9/28/2007 21:46	119760	1990	17.854	25.185
9/28/2007 21:47	119820	1991	17.853	25.182
9/28/2007 21:48	119880	1992	17.846	25.186
9/28/2007 21:49	119940	1993	17.85	25.185
9/28/2007 21:50	120000	1994	17.848	25.186
9/28/2007 21:51	120060	1995	17.846	25.186
9/28/2007 21:52	120120	1996	17.845	25.186
9/28/2007 21:53	120180	1997	17.841	25.184
9/28/2007 21:54	120240	1998	17.841	25.178
9/28/2007 21:55	120300	1999	17.839	25.176
9/28/2007 21:56	120360	2000	17.838	25.176
9/28/2007 21:57	120420	2001	17.837	25.179
9/28/2007 21:58	120480	2002	17.834	25.177
9/28/2007 21:59	120540	2003	17.834	25.18

9/28/2007 22:00	120600	2004	17.834	25.178
9/28/2007 22:01	120660	2005	17.83	25.182
9/28/2007 22:02	120720	2006	17.832	25.181
9/28/2007 22:03	120780	2007	17.833	25.181
9/28/2007 22:04	120840	2008	17.831	25.18
9/28/2007 22:05	120900	2009	17.826	25.178
9/28/2007 22:06	120960	2010	17.826	25.183
9/28/2007 22:07	121020	2011	17.829	25.18
9/28/2007 22:08	121080	2012	17.826	25.177
9/28/2007 22:09	121140	2013	17.824	25.176
9/28/2007 22:10	121200	2014	17.824	25.178
9/28/2007 22:11	121260	2015	17.822	25.181
9/28/2007 22:12	121320	2016	17.825	25.185
9/28/2007 22:13	121380	2017	17.824	25.186
9/28/2007 22:14	121440	2018	17.823	25.189
9/28/2007 22:15	121500	2019	17.817	25.19
9/28/2007 22:16	121560	2020	17.82	25.188
9/28/2007 22:17	121620	2021	17.819	25.187
9/28/2007 22:18	121680	2022	17.815	25.188
9/28/2007 22:19	121740	2023	17.815	25.188
9/28/2007 22:20	121800	2024	17.816	25.189
9/28/2007 22:21	121860	2025	17.814	25.189
9/28/2007 22:22	121920	2026	17.813	25.192
9/28/2007 22:23	121980	2027	17.811	25.191
9/28/2007 22:24	122040	2028	17.812	25.194
9/28/2007 22:25	122100	2029	17.808	25.196
9/28/2007 22:26	122160	2030	17.81	25.197
9/28/2007 22:27	122220	2031	17.811	25.193
9/28/2007 22:28	122280	2032	17.808	25.194
9/28/2007 22:29	122340	2033	17.808	25.198
9/28/2007 22:30	122400	2034	17.805	25.196
9/28/2007 22:31	122460	2035	17.803	25.194
9/28/2007 22:32	122520	2036	17.803	25.193
9/28/2007 22:33	122580	2037	17.803	25.193
9/28/2007 22:34	122640	2038	17.8	25.189
9/28/2007 22:35	122700	2039	17.796	25.182
9/28/2007 22:36	122760	2040	17.796	25.184
9/28/2007 22:37	122820	2041	17.793	25.188
9/28/2007 22:38	122880	2042	17.794	25.182
9/28/2007 22:39	122940	2043	17.797	25.181
9/28/2007 22:40	123000	2044	17.796	25.187
9/28/2007 22:41	123060	2045	17.789	25.185
9/28/2007 22:42	123120	2046	17.789	25.189
9/28/2007 22:43	123180	2047	17.79	25.186
9/28/2007 22:44	123240	2048	17.789	25.181
9/28/2007 22:45	123300	2049	17.786	25.187
9/28/2007 22:46	123360	2050	17.788	25.184
9/28/2007 22:47	123420	2051	17.79	25.18
9/28/2007 22:48	123480	2052	17.787	25.183
9/28/2007 22:49	123540	2053	17.785	25.186
9/28/2007 22:50	123600	2054	17.785	25.182
9/28/2007 22:51	123660	2055	17.782	25.184
9/28/2007 22:52	123720	2056	17.779	25.18
9/28/2007 22:53	123780	2057	17.782	25.179
9/28/2007 22:54	123840	2058	17.782	25.181
9/28/2007 22:55	123900	2059	17.78	25.179
9/28/2007 22:56	123960	2060	17.777	25.179
9/28/2007 22:57	124020	2061	17.778	25.178
9/28/2007 22:58	124080	2062	17.778	25.179
9/28/2007 22:59	124140	2063	17.771	25.18
9/28/2007 23:00	124200	2064	17.773	25.178
9/28/2007 23:01	124260	2065	17.77	25.175
9/28/2007 23:02	124320	2066	17.77	25.176
9/28/2007 23:03	124380	2067	17.768	25.174
9/28/2007 23:04	124440	2068	17.768	25.176
9/28/2007 23:05	124500	2069	17.771	25.18
9/28/2007 23:06	124560	2070	17.765	25.176
9/28/2007 23:07	124620	2071	17.766	25.179
9/28/2007 23:08	124680	2072	17.766	25.176
9/28/2007 23:09	124740	2073	17.764	25.178
9/28/2007 23:10	124800	2074	17.765	25.176
9/28/2007 23:11	124860	2075	17.76	25.18
9/28/2007 23:12	124920	2076	17.765	25.181
9/28/2007 23:13	124980	2077	17.764	25.18
9/28/2007 23:14	125040	2078	17.759	25.18
9/28/2007 23:15	125100	2079	17.761	25.185
9/28/2007 23:16	125160	2080	17.754	25.185
9/28/2007 23:17	125220	2081	17.757	25.183
9/28/2007 23:18	125280	2082	17.758	25.184

9/28/2007 23:19	125340	2083	17.753	25.182
9/28/2007 23:20	125400	2084	17.752	25.19
9/28/2007 23:21	125460	2085	17.752	25.185
9/28/2007 23:22	125520	2086	17.749	25.182
9/28/2007 23:23	125580	2087	17.752	25.182
9/28/2007 23:24	125640	2088	17.752	25.182
9/28/2007 23:25	125700	2089	17.749	25.181
9/28/2007 23:26	125760	2090	17.748	25.181
9/28/2007 23:27	125820	2091	17.743	25.18
9/28/2007 23:28	125880	2092	17.74	25.183
9/28/2007 23:29	125940	2093	17.745	25.181
9/28/2007 23:30	126000	2094	17.745	25.181
9/28/2007 23:31	126060	2095	17.736	25.183
9/28/2007 23:32	126120	2096	17.735	25.184
9/28/2007 23:33	126180	2097	17.736	25.188
9/28/2007 23:34	126240	2098	17.739	25.191
9/28/2007 23:35	126300	2099	17.737	25.185
9/28/2007 23:36	126360	2100	17.732	25.187
9/28/2007 23:37	126420	2101	17.731	25.185
9/28/2007 23:38	126480	2102	17.729	25.19
9/28/2007 23:39	126540	2103	17.73	25.189
9/28/2007 23:40	126600	2104	17.729	25.191
9/28/2007 23:41	126660	2105	17.727	25.19
9/28/2007 23:42	126720	2106	17.725	25.186
9/28/2007 23:43	126780	2107	17.723	25.188
9/28/2007 23:44	126840	2108	17.725	25.19
9/28/2007 23:45	126900	2109	17.723	25.187
9/28/2007 23:46	126960	2110	17.716	25.186
9/28/2007 23:47	127020	2111	17.719	25.189
9/28/2007 23:48	127080	2112	17.714	25.188
9/28/2007 23:49	127140	2113	17.714	25.185
9/28/2007 23:50	127200	2114	17.714	25.181
9/28/2007 23:51	127260	2115	17.715	25.186
9/28/2007 23:52	127320	2116	17.709	25.187
9/28/2007 23:53	127380	2117	17.71	25.188
9/28/2007 23:54	127440	2118	17.709	25.186
9/28/2007 23:55	127500	2119	17.71	25.183
9/28/2007 23:56	127560	2120	17.702	25.183
9/28/2007 23:57	127620	2121	17.708	25.182
9/28/2007 23:58	127680	2122	17.702	25.18
9/28/2007 23:59	127740	2123	17.704	25.18
9/29/2007 0:00	127800	2124	17.703	25.182
9/29/2007 0:01	127860	2125	17.697	25.181
9/29/2007 0:02	127920	2126	17.7	25.181
9/29/2007 0:03	127980	2127	17.695	25.181
9/29/2007 0:04	128040	2128	17.693	25.18
9/29/2007 0:05	128100	2129	17.698	25.183
9/29/2007 0:06	128160	2130	17.691	25.181
9/29/2007 0:07	128220	2131	17.69	25.179
9/29/2007 0:08	128280	2132	17.691	25.183
9/29/2007 0:09	128340	2133	17.69	25.182
9/29/2007 0:10	128400	2134	17.687	25.183
9/29/2007 0:11	128460	2135	17.689	25.184
9/29/2007 0:12	128520	2136	17.687	25.184
9/29/2007 0:13	128580	2137	17.685	25.184
9/29/2007 0:14	128640	2138	17.681	25.185
9/29/2007 0:15	128700	2139	17.683	25.187
9/29/2007 0:16	128760	2140	17.683	25.181
9/29/2007 0:17	128820	2141	17.681	25.181
9/29/2007 0:18	128880	2142	17.676	25.182
9/29/2007 0:19	128940	2143	17.676	25.183
9/29/2007 0:20	129000	2144	17.677	25.187
9/29/2007 0:21	129060	2145	17.674	25.182
9/29/2007 0:22	129120	2146	17.673	25.18
9/29/2007 0:23	129180	2147	17.668	25.179
9/29/2007 0:24	129240	2148	17.667	25.18
9/29/2007 0:25	129300	2149	17.668	25.18
9/29/2007 0:26	129360	2150	17.667	25.179
9/29/2007 0:27	129420	2151	17.664	25.178
9/29/2007 0:28	129480	2152	17.665	25.177
9/29/2007 0:29	129540	2153	17.66	25.179
9/29/2007 0:30	129600	2154	17.663	25.18
9/29/2007 0:31	129660	2155	17.66	25.18
9/29/2007 0:32	129720	2156	17.66	25.183
9/29/2007 0:33	129780	2157	17.661	25.182
9/29/2007 0:34	129840	2158	17.659	25.18
9/29/2007 0:35	129900	2159	17.655	25.182
9/29/2007 0:36	129960	2160	17.655	25.183
9/29/2007 0:37	130020	2161	17.657	25.181

9/29/2007 0:38	130080	2162	17.655	25.182
9/29/2007 0:39	130140	2163	17.651	25.184
9/29/2007 0:40	130200	2164	17.654	25.185
9/29/2007 0:41	130260	2165	17.652	25.181
9/29/2007 0:42	130320	2166	17.652	25.186
9/29/2007 0:43	130380	2167	17.648	25.182
9/29/2007 0:44	130440	2168	17.649	25.185
9/29/2007 0:45	130500	2169	17.645	25.187
9/29/2007 0:46	130560	2170	17.648	25.185
9/29/2007 0:47	130620	2171	17.641	25.184
9/29/2007 0:48	130680	2172	17.646	25.182
9/29/2007 0:49	130740	2173	17.645	25.185
9/29/2007 0:50	130800	2174	17.642	25.182
9/29/2007 0:51	130860	2175	17.643	25.182
9/29/2007 0:52	130920	2176	17.641	25.182
9/29/2007 0:53	130980	2177	17.635	25.186
9/29/2007 0:54	131040	2178	17.637	25.186
9/29/2007 0:55	131100	2179	17.638	25.183
9/29/2007 0:56	131160	2180	17.637	25.183
9/29/2007 0:57	131220	2181	17.632	25.185
9/29/2007 0:58	131280	2182	17.634	25.188
9/29/2007 0:59	131340	2183	17.633	25.187
9/29/2007 1:00	131400	2184	17.633	25.185
9/29/2007 1:01	131460	2185	17.629	25.185
9/29/2007 1:02	131520	2186	17.627	25.187
9/29/2007 1:03	131580	2187	17.627	25.186
9/29/2007 1:04	131640	2188	17.629	25.186
9/29/2007 1:05	131700	2189	17.628	25.187
9/29/2007 1:06	131760	2190	17.627	25.186
9/29/2007 1:07	131820	2191	17.627	25.185
9/29/2007 1:08	131880	2192	17.625	25.184
9/29/2007 1:09	131940	2193	17.621	25.187
9/29/2007 1:10	132000	2194	17.622	25.187
9/29/2007 1:11	132060	2195	17.619	25.181
9/29/2007 1:12	132120	2196	17.617	25.187
9/29/2007 1:13	132180	2197	17.62	25.188
9/29/2007 1:14	132240	2198	17.616	25.189
9/29/2007 1:15	132300	2199	17.618	25.188
9/29/2007 1:16	132360	2200	17.617	25.183
9/29/2007 1:17	132420	2201	17.612	25.182
9/29/2007 1:18	132480	2202	17.615	25.181
9/29/2007 1:19	132540	2203	17.614	25.183
9/29/2007 1:20	132600	2204	17.611	25.183
9/29/2007 1:21	132660	2205	17.612	25.181
9/29/2007 1:22	132720	2206	17.606	25.184
9/29/2007 1:23	132780	2207	17.607	25.184
9/29/2007 1:24	132840	2208	17.605	25.181
9/29/2007 1:25	132900	2209	17.607	25.184
9/29/2007 1:26	132960	2210	17.608	25.179
9/29/2007 1:27	133020	2211	17.607	25.182
9/29/2007 1:28	133080	2212	17.604	25.183
9/29/2007 1:29	133140	2213	17.601	25.177
9/29/2007 1:30	133200	2214	17.599	25.18
9/29/2007 1:31	133260	2215	17.603	25.181
9/29/2007 1:32	133320	2216	17.598	25.181
9/29/2007 1:33	133380	2217	17.6	25.18
9/29/2007 1:34	133440	2218	17.596	25.179
9/29/2007 1:35	133500	2219	17.599	25.181
9/29/2007 1:36	133560	2220	17.6	25.183
9/29/2007 1:37	133620	2221	17.595	25.187
9/29/2007 1:38	133680	2222	17.595	25.189
9/29/2007 1:39	133740	2223	17.594	25.186
9/29/2007 1:40	133800	2224	17.592	25.185
9/29/2007 1:41	133860	2225	17.593	25.184
9/29/2007 1:42	133920	2226	17.59	25.186
9/29/2007 1:43	133980	2227	17.587	25.181
9/29/2007 1:44	134040	2228	17.589	25.182
9/29/2007 1:45	134100	2229	17.584	25.18
9/29/2007 1:46	134160	2230	17.588	25.183
9/29/2007 1:47	134220	2231	17.586	25.184
9/29/2007 1:48	134280	2232	17.587	25.185
9/29/2007 1:49	134340	2233	17.583	25.184
9/29/2007 1:50	134400	2234	17.583	25.184
9/29/2007 1:51	134460	2235	17.581	25.182
9/29/2007 1:52	134520	2236	17.58	25.184
9/29/2007 1:53	134580	2237	17.579	25.184
9/29/2007 1:54	134640	2238	17.574	25.183
9/29/2007 1:55	134700	2239	17.577	25.185
9/29/2007 1:56	134760	2240	17.572	25.179

9/29/2007 1:57	134820	2241	17.573	25.18
9/29/2007 1:58	134880	2242	17.575	25.183
9/29/2007 1:59	134940	2243	17.571	25.181
9/29/2007 2:00	135000	2244	17.572	25.179
9/29/2007 2:01	135060	2245	17.568	25.18
9/29/2007 2:02	135120	2246	17.57	25.18
9/29/2007 2:03	135180	2247	17.566	25.18
9/29/2007 2:04	135240	2248	17.564	25.183
9/29/2007 2:05	135300	2249	17.561	25.185
9/29/2007 2:06	135360	2250	17.563	25.181
9/29/2007 2:07	135420	2251	17.561	25.186
9/29/2007 2:08	135480	2252	17.564	25.186
9/29/2007 2:09	135540	2253	17.558	25.185
9/29/2007 2:10	135600	2254	17.561	25.179
9/29/2007 2:11	135660	2255	17.558	25.179
9/29/2007 2:12	135720	2256	17.559	25.184
9/29/2007 2:13	135780	2257	17.559	25.184
9/29/2007 2:14	135840	2258	17.56	25.186
9/29/2007 2:15	135900	2259	17.557	25.186
9/29/2007 2:16	135960	2260	17.551	25.189
9/29/2007 2:17	136020	2261	17.553	25.186
9/29/2007 2:18	136080	2262	17.554	25.184
9/29/2007 2:19	136140	2263	17.549	25.188
9/29/2007 2:20	136200	2264	17.549	25.185
9/29/2007 2:21	136260	2265	17.547	25.185
9/29/2007 2:22	136320	2266	17.551	25.185
9/29/2007 2:23	136380	2267	17.547	25.185
9/29/2007 2:24	136440	2268	17.545	25.181
9/29/2007 2:25	136500	2269	17.548	25.184
9/29/2007 2:26	136560	2270	17.547	25.185
9/29/2007 2:27	136620	2271	17.545	25.184
9/29/2007 2:28	136680	2272	17.546	25.185
9/29/2007 2:29	136740	2273	17.541	25.188
9/29/2007 2:30	136800	2274	17.538	25.189
9/29/2007 2:31	136860	2275	17.537	25.185
9/29/2007 2:32	136920	2276	17.542	25.183
9/29/2007 2:33	136980	2277	17.536	25.184
9/29/2007 2:34	137040	2278	17.535	25.185
9/29/2007 2:35	137100	2279	17.535	25.185
9/29/2007 2:36	137160	2280	17.533	25.186
9/29/2007 2:37	137220	2281	17.535	25.185
9/29/2007 2:38	137280	2282	17.533	25.186
9/29/2007 2:39	137340	2283	17.531	25.185
9/29/2007 2:40	137400	2284	17.533	25.183
9/29/2007 2:41	137460	2285	17.531	25.185
9/29/2007 2:42	137520	2286	17.528	25.185
9/29/2007 2:43	137580	2287	17.529	25.184
9/29/2007 2:44	137640	2288	17.529	25.182
9/29/2007 2:45	137700	2289	17.525	25.182
9/29/2007 2:46	137760	2290	17.527	25.184
9/29/2007 2:47	137820	2291	17.522	25.181
9/29/2007 2:48	137880	2292	17.523	25.185
9/29/2007 2:49	137940	2293	17.52	25.184
9/29/2007 2:50	138000	2294	17.521	25.183
9/29/2007 2:51	138060	2295	17.519	25.182
9/29/2007 2:52	138120	2296	17.514	25.184
9/29/2007 2:53	138180	2297	17.517	25.182
9/29/2007 2:54	138240	2298	17.513	25.185
9/29/2007 2:55	138300	2299	17.509	25.183
9/29/2007 2:56	138360	2300	17.512	25.183
9/29/2007 2:57	138420	2301	17.511	25.186
9/29/2007 2:58	138480	2302	17.508	25.184
9/29/2007 2:59	138540	2303	17.507	25.186
9/29/2007 3:00	138600	2304	17.508	25.181
9/29/2007 3:01	138660	2305	17.51	25.183
9/29/2007 3:02	138720	2306	17.509	25.183
9/29/2007 3:03	138780	2307	17.508	25.182
9/29/2007 3:04	138840	2308	17.507	25.184
9/29/2007 3:05	138900	2309	17.504	25.18
9/29/2007 3:06	138960	2310	17.5	25.181
9/29/2007 3:07	139020	2311	17.503	25.182
9/29/2007 3:08	139080	2312	17.5	25.183
9/29/2007 3:09	139140	2313	17.499	25.184
9/29/2007 3:10	139200	2314	17.496	25.182
9/29/2007 3:11	139260	2315	17.498	25.187
9/29/2007 3:12	139320	2316	17.497	25.186
9/29/2007 3:13	139380	2317	17.499	25.187
9/29/2007 3:14	139440	2318	17.495	25.184
9/29/2007 3:15	139500	2319	17.496	25.189

9/29/2007 3:16	139560	2320	17.495	25.189
9/29/2007 3:17	139620	2321	17.496	25.19
9/29/2007 3:18	139680	2322	17.495	25.183
9/29/2007 3:19	139740	2323	17.492	25.186
9/29/2007 3:20	139800	2324	17.494	25.183
9/29/2007 3:21	139860	2325	17.49	25.183
9/29/2007 3:22	139920	2326	17.49	25.188
9/29/2007 3:23	139980	2327	17.485	25.185
9/29/2007 3:24	140040	2328	17.486	25.187
9/29/2007 3:25	140100	2329	17.489	25.189
9/29/2007 3:26	140160	2330	17.482	25.187
9/29/2007 3:27	140220	2331	17.485	25.191
9/29/2007 3:28	140280	2332	17.485	25.193
9/29/2007 3:29	140340	2333	17.484	25.198
9/29/2007 3:30	140400	2334	17.479	25.195
9/29/2007 3:31	140460	2335	17.48	25.191
9/29/2007 3:32	140520	2336	17.482	25.19
9/29/2007 3:33	140580	2337	17.476	25.189
9/29/2007 3:34	140640	2338	17.476	25.186
9/29/2007 3:35	140700	2339	17.472	25.186
9/29/2007 3:36	140760	2340	17.471	25.186
9/29/2007 3:37	140820	2341	17.476	25.181
9/29/2007 3:38	140880	2342	17.472	25.184
9/29/2007 3:39	140940	2343	17.469	25.182
9/29/2007 3:40	141000	2344	17.472	25.184
9/29/2007 3:41	141060	2345	17.468	25.184
9/29/2007 3:42	141120	2346	17.464	25.183
9/29/2007 3:43	141180	2347	17.464	25.18
9/29/2007 3:44	141240	2348	17.461	25.183
9/29/2007 3:45	141300	2349	17.463	25.185
9/29/2007 3:46	141360	2350	17.46	25.185
9/29/2007 3:47	141420	2351	17.462	25.183
9/29/2007 3:48	141480	2352	17.458	25.186
9/29/2007 3:49	141540	2353	17.459	25.184
9/29/2007 3:50	141600	2354	17.461	25.181
9/29/2007 3:51	141660	2355	17.453	25.186
9/29/2007 3:52	141720	2356	17.457	25.181
9/29/2007 3:53	141780	2357	17.451	25.182
9/29/2007 3:54	141840	2358	17.452	25.18
9/29/2007 3:55	141900	2359	17.457	25.183
9/29/2007 3:56	141960	2360	17.454	25.18
9/29/2007 3:57	142020	2361	17.452	25.178
9/29/2007 3:58	142080	2362	17.454	25.177
9/29/2007 3:59	142140	2363	17.457	25.182
9/29/2007 4:00	142200	2364	17.451	25.182
9/29/2007 4:01	142260	2365	17.453	25.181
9/29/2007 4:02	142320	2366	17.446	25.179
9/29/2007 4:03	142380	2367	17.446	25.182
9/29/2007 4:04	142440	2368	17.447	25.185
9/29/2007 4:05	142500	2369	17.443	25.186
9/29/2007 4:06	142560	2370	17.446	25.182
9/29/2007 4:07	142620	2371	17.443	25.187
9/29/2007 4:08	142680	2372	17.44	25.188
9/29/2007 4:09	142740	2373	17.437	25.19
9/29/2007 4:10	142800	2374	17.44	25.189
9/29/2007 4:11	142860	2375	17.436	25.189
9/29/2007 4:12	142920	2376	17.439	25.189
9/29/2007 4:13	142980	2377	17.432	25.189
9/29/2007 4:14	143040	2378	17.435	25.19
9/29/2007 4:15	143100	2379	17.431	25.19
9/29/2007 4:16	143160	2380	17.431	25.19
9/29/2007 4:17	143220	2381	17.428	25.186
9/29/2007 4:18	143280	2382	17.428	25.19
9/29/2007 4:19	143340	2383	17.427	25.191
9/29/2007 4:20	143400	2384	17.427	25.19
9/29/2007 4:21	143460	2385	17.424	25.189
9/29/2007 4:22	143520	2386	17.422	25.189
9/29/2007 4:23	143580	2387	17.422	25.186
9/29/2007 4:24	143640	2388	17.422	25.189
9/29/2007 4:25	143700	2389	17.419	25.188
9/29/2007 4:26	143760	2390	17.42	25.188
9/29/2007 4:27	143820	2391	17.417	25.188
9/29/2007 4:28	143880	2392	17.419	25.191
9/29/2007 4:29	143940	2393	17.417	25.19
9/29/2007 4:30	144000	2394	17.414	25.191
9/29/2007 4:31	144060	2395	17.411	25.196
9/29/2007 4:32	144120	2396	17.411	25.194
9/29/2007 4:33	144180	2397	17.407	25.195
9/29/2007 4:34	144240	2398	17.407	25.193

9/29/2007 4:35	144300	2399	17.408	25.196
9/29/2007 4:36	144360	2400	17.408	25.191
9/29/2007 4:37	144420	2401	17.4	25.188
9/29/2007 4:38	144480	2402	17.401	25.184
9/29/2007 4:39	144540	2403	17.399	25.183
9/29/2007 4:40	144600	2404	17.396	25.185
9/29/2007 4:41	144660	2405	17.398	25.184
9/29/2007 4:42	144720	2406	17.394	25.185
9/29/2007 4:43	144780	2407	17.394	25.181
9/29/2007 4:44	144840	2408	17.391	25.185
9/29/2007 4:45	144900	2409	17.394	25.187
9/29/2007 4:46	144960	2410	17.391	25.188
9/29/2007 4:47	145020	2411	17.388	25.189
9/29/2007 4:48	145080	2412	17.39	25.187
9/29/2007 4:49	145140	2413	17.388	25.189
9/29/2007 4:50	145200	2414	17.384	25.19
9/29/2007 4:51	145260	2415	17.387	25.189
9/29/2007 4:52	145320	2416	17.384	25.189
9/29/2007 4:53	145380	2417	17.384	25.188
9/29/2007 4:54	145440	2418	17.384	25.186
9/29/2007 4:55	145500	2419	17.382	25.184
9/29/2007 4:56	145560	2420	17.381	25.189
9/29/2007 4:57	145620	2421	17.381	25.186
9/29/2007 4:58	145680	2422	17.379	25.191
9/29/2007 4:59	145740	2423	17.377	25.187
9/29/2007 5:00	145800	2424	17.379	25.188
9/29/2007 5:01	145860	2425	17.377	25.189
9/29/2007 5:02	145920	2426	17.377	25.184
9/29/2007 5:03	145980	2427	17.374	25.188
9/29/2007 5:04	146040	2428	17.373	25.183
9/29/2007 5:05	146100	2429	17.375	25.187
9/29/2007 5:06	146160	2430	17.371	25.182
9/29/2007 5:07	146220	2431	17.375	25.183
9/29/2007 5:08	146280	2432	17.373	25.183
9/29/2007 5:09	146340	2433	17.37	25.182
9/29/2007 5:10	146400	2434	17.37	25.181
9/29/2007 5:11	146460	2435	17.372	25.181
9/29/2007 5:12	146520	2436	17.367	25.181
9/29/2007 5:13	146580	2437	17.365	25.185
9/29/2007 5:14	146640	2438	17.368	25.182
9/29/2007 5:15	146700	2439	17.364	25.185
9/29/2007 5:16	146760	2440	17.362	25.184
9/29/2007 5:17	146820	2441	17.361	25.184
9/29/2007 5:18	146880	2442	17.363	25.185
9/29/2007 5:19	146940	2443	17.359	25.184
9/29/2007 5:20	147000	2444	17.359	25.183
9/29/2007 5:21	147060	2445	17.354	25.185
9/29/2007 5:22	147120	2446	17.355	25.181
9/29/2007 5:23	147180	2447	17.356	25.183
9/29/2007 5:24	147240	2448	17.353	25.179
9/29/2007 5:25	147300	2449	17.351	25.177
9/29/2007 5:26	147360	2450	17.353	25.179
9/29/2007 5:27	147420	2451	17.354	25.176
9/29/2007 5:28	147480	2452	17.349	25.176
9/29/2007 5:29	147540	2453	17.354	25.18
9/29/2007 5:30	147600	2454	17.352	25.178
9/29/2007 5:31	147660	2455	17.351	25.179
9/29/2007 5:32	147720	2456	17.35	25.179
9/29/2007 5:33	147780	2457	17.348	25.18
9/29/2007 5:34	147840	2458	17.347	25.183
9/29/2007 5:35	147900	2459	17.346	25.185
9/29/2007 5:36	147960	2460	17.347	25.189
9/29/2007 5:37	148020	2461	17.343	25.187
9/29/2007 5:38	148080	2462	17.343	25.19
9/29/2007 5:39	148140	2463	17.343	25.189
9/29/2007 5:40	148200	2464	17.343	25.191
9/29/2007 5:41	148260	2465	17.34	25.189
9/29/2007 5:42	148320	2466	17.337	25.19
9/29/2007 5:43	148380	2467	17.339	25.19
9/29/2007 5:44	148440	2468	17.339	25.192
9/29/2007 5:45	148500	2469	17.337	25.192
9/29/2007 5:46	148560	2470	17.334	25.193
9/29/2007 5:47	148620	2471	17.333	25.194
9/29/2007 5:48	148680	2472	17.334	25.195
9/29/2007 5:49	148740	2473	17.332	25.191
9/29/2007 5:50	148800	2474	17.329	25.188
9/29/2007 5:51	148860	2475	17.326	25.19
9/29/2007 5:52	148920	2476	17.327	25.186
9/29/2007 5:53	148980	2477	17.325	25.188

9/29/2007 5:54	149040	2478	17.322	25.189
9/29/2007 5:55	149100	2479	17.319	25.19
9/29/2007 5:56	149160	2480	17.321	25.189
9/29/2007 5:57	149220	2481	17.316	25.191
9/29/2007 5:58	149280	2482	17.314	25.194
9/29/2007 5:59	149340	2483	17.319	25.192
9/29/2007 6:00	149400	2484	17.311	25.19
9/29/2007 6:01	149460	2485	17.31	25.193
9/29/2007 6:02	149520	2486	17.309	25.192
9/29/2007 6:03	149580	2487	17.308	25.187
9/29/2007 6:04	149640	2488	17.313	25.19
9/29/2007 6:05	149700	2489	17.311	25.188
9/29/2007 6:06	149760	2490	17.31	25.189
9/29/2007 6:07	149820	2491	17.31	25.19
9/29/2007 6:08	149880	2492	17.304	25.189
9/29/2007 6:09	149940	2493	17.303	25.19
9/29/2007 6:10	150000	2494	17.305	25.189
9/29/2007 6:11	150060	2495	17.304	25.188
9/29/2007 6:12	150120	2496	17.304	25.189
9/29/2007 6:13	150180	2497	17.3	25.191
9/29/2007 6:14	150240	2498	17.297	25.189
9/29/2007 6:15	150300	2499	17.297	25.192
9/29/2007 6:16	150360	2500	17.296	25.192
9/29/2007 6:17	150420	2501	17.294	25.189
9/29/2007 6:18	150480	2502	17.289	25.192
9/29/2007 6:19	150540	2503	17.29	25.191
9/29/2007 6:20	150600	2504	17.29	25.189
9/29/2007 6:21	150660	2505	17.287	25.189
9/29/2007 6:22	150720	2506	17.289	25.189
9/29/2007 6:23	150780	2507	17.288	25.191
9/29/2007 6:24	150840	2508	17.286	25.19
9/29/2007 6:25	150900	2509	17.286	25.191
9/29/2007 6:26	150960	2510	17.284	25.19
9/29/2007 6:27	151020	2511	17.283	25.189
9/29/2007 6:28	151080	2512	17.283	25.189
9/29/2007 6:29	151140	2513	17.282	25.185
9/29/2007 6:30	151200	2514	17.279	25.183
9/29/2007 6:31	151260	2515	17.276	25.186
9/29/2007 6:32	151320	2516	17.272	25.18
9/29/2007 6:33	151380	2517	17.27	25.183
9/29/2007 6:34	151440	2518	17.27	25.181
9/29/2007 6:35	151500	2519	17.272	25.183
9/29/2007 6:36	151560	2520	17.269	25.183
9/29/2007 6:37	151620	2521	17.272	25.184
9/29/2007 6:38	151680	2522	17.27	25.184
9/29/2007 6:39	151740	2523	17.266	25.184
9/29/2007 6:40	151800	2524	17.269	25.188
9/29/2007 6:41	151860	2525	17.264	25.185
9/29/2007 6:42	151937	2526	17.262	25.194
9/29/2007 7:42	155537	2586	17.21	25.192
9/29/2007 7:43	155597	2587	17.208	25.195
9/29/2007 7:44	155657	2588	17.208	25.192
9/29/2007 7:45	155717	2589	17.205	25.194
9/29/2007 7:46	155777	2590	17.206	25.193
9/29/2007 7:47	155837	2591	17.204	25.189
9/29/2007 7:48	155897	2592	17.2	25.19
9/29/2007 7:49	155957	2593	17.201	25.192
9/29/2007 7:50	156017	2594	17.197	25.191
9/29/2007 7:51	156077	2595	17.198	25.19
9/29/2007 7:52	156137	2596	17.199	25.192
9/29/2007 7:53	156197	2597	17.201	25.19
9/29/2007 7:54	156257	2598	17.201	25.189
9/29/2007 7:55	156317	2599	17.194	25.187
9/29/2007 7:56	156377	2600	17.199	25.191
9/29/2007 7:57	156437	2601	17.195	25.189
9/29/2007 7:58	156497	2602	17.193	25.188
9/29/2007 7:59	156557	2603	17.197	25.189
9/29/2007 8:00	156617	2604	17.195	25.187
9/29/2007 8:01	156677	2605	17.195	25.186
9/29/2007 8:02	156737	2606	17.189	25.185
9/29/2007 8:03	156797	2607	17.19	25.183
9/29/2007 8:04	156857	2608	17.191	25.182
9/29/2007 8:05	156917	2609	17.192	25.179
9/29/2007 8:06	156977	2610	17.186	25.175
9/29/2007 8:07	157037	2611	17.185	25.175
9/29/2007 8:08	157097	2612	17.184	25.175
9/29/2007 8:09	157157	2613	17.188	25.183
9/29/2007 8:10	157217	2614	17.183	25.179
9/29/2007 8:11	157277	2615	17.186	25.179

9/29/2007 8:12	157337	2616	17.179	25.176
9/29/2007 8:13	157397	2617	17.181	25.178
9/29/2007 8:14	157457	2618	17.183	25.182
9/29/2007 8:15	157517	2619	17.178	25.185
9/29/2007 8:16	157577	2620	17.176	25.184
9/29/2007 8:17	157637	2621	17.179	25.185
9/29/2007 8:18	157697	2622	17.174	25.184
9/29/2007 8:19	157757	2623	17.172	25.182
9/29/2007 8:20	157817	2624	17.175	25.181
9/29/2007 8:21	157877	2625	17.17	25.181
9/29/2007 8:22	157937	2626	17.173	25.179
9/29/2007 8:23	157997	2627	17.167	25.185
9/29/2007 8:24	158057	2628	17.169	25.185
9/29/2007 8:25	158117	2629	17.167	25.189
9/29/2007 8:26	158177	2630	17.168	25.188
9/29/2007 8:27	158237	2631	17.165	25.181
9/29/2007 8:28	158297	2632	17.16	25.181
9/29/2007 8:29	158357	2633	17.158	25.185
9/29/2007 8:30	158417	2634	17.156	25.184
9/29/2007 8:31	158477	2635	17.157	25.182
9/29/2007 8:32	158537	2636	17.157	25.183
9/29/2007 8:33	158597	2637	17.153	25.186
9/29/2007 8:34	158657	2638	17.152	25.19
9/29/2007 8:35	158717	2639	17.15	25.188
9/29/2007 8:36	158777	2640	17.146	25.189
9/29/2007 8:37	158837	2641	17.148	25.192
9/29/2007 8:38	158897	2642	17.147	25.189
9/29/2007 8:39	158957	2643	17.141	25.191
9/29/2007 8:40	159017	2644	17.141	25.191
9/29/2007 8:41	159077	2645	17.143	25.19
9/29/2007 8:42	159137	2646	17.139	25.189
9/29/2007 8:43	159197	2647	17.136	25.188
9/29/2007 8:44	159257	2648	17.137	25.189
9/29/2007 8:45	159317	2649	17.134	25.193
9/29/2007 8:46	159377	2650	17.13	25.19
9/29/2007 8:47	159437	2651	17.128	25.188
9/29/2007 8:48	159497	2652	17.128	25.188
9/29/2007 8:49	159557	2653	17.13	25.187
9/29/2007 8:50	159617	2654	17.127	25.189
9/29/2007 8:51	159677	2655	17.124	25.19
9/29/2007 8:52	159737	2656	17.125	25.187
9/29/2007 8:53	159797	2657	17.124	25.186
9/29/2007 8:54	159857	2658	17.124	25.187
9/29/2007 8:55	159917	2659	17.123	25.189
9/29/2007 8:56	159977	2660	17.118	25.187
9/29/2007 8:57	160037	2661	17.119	25.183
9/29/2007 8:58	160097	2662	17.115	25.184
9/29/2007 8:59	160157	2663	17.116	25.182
9/29/2007 9:00	160217	2664	17.116	25.187
9/29/2007 9:01	160277	2665	17.115	25.185
9/29/2007 9:02	160337	2666	17.112	25.189
9/29/2007 9:03	160397	2667	17.112	25.188
9/29/2007 9:04	160457	2668	17.108	25.191
9/29/2007 9:05	160517	2669	17.106	25.19
9/29/2007 9:06	160577	2670	17.105	25.193
9/29/2007 9:07	160637	2671	17.107	25.19
9/29/2007 9:08	160697	2672	17.105	25.189
9/29/2007 9:09	160757	2673	17.104	25.191
9/29/2007 9:10	160817	2674	17.104	25.188
9/29/2007 9:11	160877	2675	17.101	25.188
9/29/2007 9:12	160937	2676	17.102	25.188
9/29/2007 9:13	160997	2677	17.101	25.187
9/29/2007 9:14	161057	2678	17.1	25.187
9/29/2007 9:15	161117	2679	17.097	25.186
9/29/2007 9:16	161177	2680	17.095	25.19
9/29/2007 9:17	161237	2681	17.095	25.189
9/29/2007 9:18	161297	2682	17.095	25.184
9/29/2007 9:19	161357	2683	17.089	25.188
9/29/2007 9:20	161417	2684	17.09	25.189
9/29/2007 9:21	161477	2685	17.086	25.182
9/29/2007 9:22	161537	2686	17.089	25.187
9/29/2007 9:23	161597	2687	17.088	25.187
9/29/2007 9:24	161657	2688	17.088	25.185
9/29/2007 9:25	161717	2689	17.086	25.18
9/29/2007 9:26	161777	2690	17.084	25.182
9/29/2007 9:27	161837	2691	17.084	25.182
9/29/2007 9:28	161897	2692	17.081	25.179
9/29/2007 9:29	161957	2693	17.079	25.183
9/29/2007 9:30	162017	2694	17.077	25.183

9/29/2007 9:31	162077	2695	17.081	25.181
9/29/2007 9:32	162137	2696	17.08	25.183
9/29/2007 9:33	162197	2697	17.077	25.186
9/29/2007 9:34	162257	2698	17.076	25.187
9/29/2007 9:35	162317	2699	17.074	25.189
9/29/2007 9:36	162377	2700	17.076	25.186
9/29/2007 9:37	162437	2701	17.074	25.19
9/29/2007 9:38	162497	2702	17.072	25.19
9/29/2007 9:39	162557	2703	17.07	25.189
9/29/2007 9:40	162617	2704	17.069	25.19
9/29/2007 9:41	162677	2705	17.068	25.189
9/29/2007 9:42	162737	2706	17.068	25.189
9/29/2007 9:43	162797	2707	17.066	25.189
9/29/2007 9:44	162857	2708	17.066	25.19
9/29/2007 9:45	162917	2709	17.065	25.189
9/29/2007 9:46	162977	2710	17.064	25.189
9/29/2007 9:47	163037	2711	17.061	25.193
9/29/2007 9:48	163097	2712	17.062	25.19
9/29/2007 9:49	163157	2713	17.06	25.186
9/29/2007 9:50	163217	2714	17.058	25.189
9/29/2007 9:51	163277	2715	17.056	25.19
9/29/2007 9:52	163337	2716	17.055	25.192
9/29/2007 9:53	163397	2717	17.054	25.191
9/29/2007 9:54	163457	2718	17.052	25.191
9/29/2007 9:55	163517	2719	17.053	25.193
9/29/2007 9:56	163577	2720	17.052	25.192
9/29/2007 9:57	163637	2721	17.052	25.191
9/29/2007 9:58	163697	2722	17.05	25.194
9/29/2007 9:59	163757	2723	17.048	25.194
9/29/2007 10:00	163817	2724	17.05	25.19
9/29/2007 10:01	163877	2725	17.047	25.192
9/29/2007 10:02	163937	2726	17.046	25.189
9/29/2007 10:03	163997	2727	17.045	25.188
9/29/2007 10:04	164057	2728	17.043	25.187
9/29/2007 10:05	164117	2729	17.043	25.19
9/29/2007 10:06	164177	2730	17.042	25.188
9/29/2007 10:07	164237	2731	17.04	25.19
9/29/2007 10:08	164297	2732	17.038	25.191
9/29/2007 10:09	164357	2733	17.038	25.194
9/29/2007 10:10	164417	2734	17.037	25.191
9/29/2007 10:11	164477	2735	17.037	25.194
9/29/2007 10:12	164537	2736	17.036	25.192
9/29/2007 10:13	164597	2737	17.036	25.196
9/29/2007 10:14	164657	2738	17.031	25.191
9/29/2007 10:15	164717	2739	17.036	25.194
9/29/2007 10:16	164777	2740	17.031	25.194
9/29/2007 10:17	164837	2741	17.032	25.192
9/29/2007 10:18	164897	2742	17.03	25.193
9/29/2007 10:19	164957	2743	17.03	25.19
9/29/2007 10:20	165017	2744	17.026	25.19
9/29/2007 10:21	165077	2745	17.03	25.191
9/29/2007 10:22	165137	2746	17.027	25.19
9/29/2007 10:23	165197	2747	17.028	25.19
9/29/2007 10:24	165257	2748	17.025	25.189
9/29/2007 10:25	165317	2749	17.023	25.194
9/29/2007 10:26	165377	2750	17.023	25.195
9/29/2007 10:27	165437	2751	17.024	25.192
9/29/2007 10:28	165497	2752	17.018	25.193
9/29/2007 10:29	165557	2753	17.021	25.191
9/29/2007 10:30	165617	2754	17.02	25.192
9/29/2007 10:31	165677	2755	17.017	25.191
9/29/2007 10:32	165737	2756	17.017	25.192
9/29/2007 10:33	165797	2757	17.012	25.192
9/29/2007 10:34	165857	2758	17.011	25.192
9/29/2007 10:35	165917	2759	17.013	25.188
9/29/2007 10:36	165977	2760	17.012	25.189
9/29/2007 10:37	166037	2761	17.005	25.192
9/29/2007 10:38	166097	2762	17.008	25.184
9/29/2007 10:39	166157	2763	17.005	25.187
9/29/2007 10:40	166217	2764	17.008	25.19
9/29/2007 10:41	166277	2765	17.006	25.187
9/29/2007 10:42	166337	2766	17.004	25.189
9/29/2007 10:43	166397	2767	17.003	25.19
9/29/2007 10:44	166457	2768	17.005	25.188
9/29/2007 10:45	166517	2769	17.001	25.194
9/29/2007 10:46	166577	2770	17.002	25.186
9/29/2007 10:47	166637	2771	16.999	25.188
9/29/2007 10:48	166697	2772	16.999	25.188
9/29/2007 10:49	166757	2773	17	25.188

9/29/2007 10:50	166817	2774	16.994	25.191
9/29/2007 10:51	166877	2775	16.993	25.189
9/29/2007 10:52	166937	2776	16.993	25.192
9/29/2007 10:53	166997	2777	16.994	25.194
9/29/2007 10:54	167057	2778	16.995	25.193
9/29/2007 10:55	167117	2779	16.992	25.195
9/29/2007 10:56	167177	2780	16.99	25.195
9/29/2007 10:57	167237	2781	16.988	25.196
9/29/2007 10:58	167297	2782	16.991	25.196
9/29/2007 10:59	167357	2783	16.989	25.197
9/29/2007 11:00	167417	2784	16.985	25.197
9/29/2007 11:01	167477	2785	16.984	25.195
9/29/2007 11:02	167537	2786	16.984	25.196
9/29/2007 11:03	167597	2787	16.983	25.196
9/29/2007 11:04	167657	2788	16.98	25.199
9/29/2007 11:05	167717	2789	16.981	25.192
9/29/2007 11:06	167777	2790	16.981	25.195
9/29/2007 11:07	167837	2791	16.978	25.195
9/29/2007 11:08	167897	2792	16.977	25.198
9/29/2007 11:09	167957	2793	16.976	25.194
9/29/2007 11:10	168017	2794	16.975	25.202
9/29/2007 11:11	168077	2795	16.975	25.198
9/29/2007 11:12	168137	2796	16.974	25.198
9/29/2007 11:13	168197	2797	16.969	25.197
9/29/2007 11:14	168257	2798	16.973	25.195
9/29/2007 11:15	168317	2799	16.97	25.192
9/29/2007 11:16	168377	2800	16.969	25.196
9/29/2007 11:17	168437	2801	16.969	25.194
9/29/2007 11:18	168497	2802	16.963	25.191
9/29/2007 11:19	168557	2803	16.965	25.189
9/29/2007 11:20	168617	2804	16.966	25.188
9/29/2007 11:21	168677	2805	16.963	25.19
9/29/2007 11:22	168737	2806	16.964	25.19
9/29/2007 11:23	168797	2807	16.963	25.188
9/29/2007 11:24	168857	2808	16.959	25.193
9/29/2007 11:25	168917	2809	16.959	25.189
9/29/2007 11:26	168977	2810	16.958	25.191
9/29/2007 11:27	169037	2811	16.956	25.197
9/29/2007 11:28	169097	2812	16.956	25.197
9/29/2007 11:29	169157	2813	16.956	25.19
9/29/2007 11:30	169217	2814	16.955	25.196
9/29/2007 11:31	169277	2815	16.955	25.196
9/29/2007 11:32	169337	2816	16.951	25.196
9/29/2007 11:33	169397	2817	16.952	25.195
9/29/2007 11:34	169457	2818	16.952	25.195
9/29/2007 11:35	169517	2819	16.95	25.196
9/29/2007 11:36	169577	2820	16.946	25.196
9/29/2007 11:37	169637	2821	16.948	25.199
9/29/2007 11:38	169697	2822	16.944	25.2
9/29/2007 11:39	169757	2823	16.946	25.199
9/29/2007 11:40	169817	2824	16.943	25.197
9/29/2007 11:41	169877	2825	16.942	25.199
9/29/2007 11:42	169937	2826	16.943	25.204
9/29/2007 11:43	169997	2827	16.942	25.203
9/29/2007 11:44	170057	2828	16.942	25.201
9/29/2007 11:45	170117	2829	16.937	25.197
9/29/2007 11:46	170177	2830	16.939	25.2
9/29/2007 11:47	170237	2831	16.939	25.195
9/29/2007 11:48	170297	2832	16.937	25.194
9/29/2007 11:49	170357	2833	16.932	25.195
9/29/2007 11:50	170417	2834	16.935	25.192
9/29/2007 11:51	170477	2835	16.93	25.19
9/29/2007 11:52	170537	2836	16.928	25.189
9/29/2007 11:53	170597	2837	16.933	25.19
9/29/2007 11:54	170657	2838	16.929	25.188
9/29/2007 11:55	170717	2839	16.927	25.186
9/29/2007 11:56	170777	2840	16.928	25.188
9/29/2007 11:57	170837	2841	16.93	25.188
9/29/2007 11:58	170897	2842	16.924	25.183
9/29/2007 11:59	170957	2843	16.923	25.189
9/29/2007 12:00	171017	2844	16.926	25.192
9/29/2007 12:01	171077	2845	16.924	25.196
9/29/2007 12:02	171137	2846	16.921	25.195
9/29/2007 12:03	171197	2847	16.922	25.197
9/29/2007 12:04	171257	2848	16.916	25.192
9/29/2007 12:05	171317	2849	16.918	25.192
9/29/2007 12:06	171377	2850	16.922	25.191
9/29/2007 12:07	171437	2851	16.918	25.188
9/29/2007 12:08	171497	2852	16.917	25.186

9/29/2007 12:09	171557	2853	16.918	25.185
9/29/2007 12:10	171617	2854	16.914	25.187
9/29/2007 12:11	171677	2855	16.914	25.185
9/29/2007 12:12	171737	2856	16.91	25.184
9/29/2007 12:13	171797	2857	16.911	25.183
9/29/2007 12:14	171857	2858	16.911	25.188
9/29/2007 12:15	171917	2859	16.912	25.186
9/29/2007 12:16	171977	2860	16.906	25.185
9/29/2007 12:17	172037	2861	16.91	25.184
9/29/2007 12:18	172097	2862	16.907	25.183
9/29/2007 12:19	172157	2863	16.903	25.181
9/29/2007 12:20	172217	2864	16.905	25.184
9/29/2007 12:21	172277	2865	16.904	25.183
9/29/2007 12:22	172337	2866	16.903	25.186
9/29/2007 12:23	172397	2867	16.903	25.186
9/29/2007 12:24	172457	2868	16.901	25.188
9/29/2007 12:25	172517	2869	16.898	25.189
9/29/2007 12:26	172577	2870	16.901	25.191
9/29/2007 12:27	172637	2871	16.899	25.188
9/29/2007 12:28	172697	2872	16.897	25.19
9/29/2007 12:29	172757	2873	16.899	25.188
9/29/2007 12:30	172817	2874	16.895	25.19
9/29/2007 12:31	172877	2875	16.896	25.189
9/29/2007 12:32	172937	2876	16.895	25.187
9/29/2007 12:33	172997	2877	16.896	25.191
9/29/2007 12:34	173057	2878	16.894	25.188
9/29/2007 12:35	173117	2879	16.891	25.191
9/29/2007 12:36	173177	2880	16.89	25.193
9/29/2007 12:37	173237	2881	16.888	25.19
9/29/2007 12:38	173297	2882	16.884	25.188
9/29/2007 12:39	173357	2883	16.885	25.191
9/29/2007 12:40	173417	2884	16.885	25.191
9/29/2007 12:41	173477	2885	16.885	25.195
9/29/2007 12:42	173537	2886	16.882	25.194
9/29/2007 12:43	173597	2887	16.882	25.193
9/29/2007 12:44	173657	2888	16.883	25.193
9/29/2007 12:45	173717	2889	16.88	25.197
9/29/2007 12:46	173777	2890	16.884	25.198
9/29/2007 12:47	173837	2891	16.881	25.194
9/29/2007 12:48	173897	2892	16.879	25.197
9/29/2007 12:49	173957	2893	16.878	25.192
9/29/2007 12:50	174017	2894	16.874	25.194
9/29/2007 12:51	174077	2895	16.873	25.196
9/29/2007 12:52	174137	2896	16.873	25.195
9/29/2007 12:53	174197	2897	16.868	25.193
9/29/2007 12:54	174257	2898	16.873	25.191
9/29/2007 12:55	174317	2899	16.875	25.194
9/29/2007 12:56	174377	2900	16.875	25.194
9/29/2007 12:57	174437	2901	16.872	25.196
9/29/2007 12:58	174497	2902	16.875	25.195
9/29/2007 12:59	174557	2903	16.871	25.192
9/29/2007 13:00	174617	2904	16.87	25.193
9/29/2007 13:01	174677	2905	16.869	25.194
9/29/2007 13:02	174737	2906	16.868	25.196
9/29/2007 13:03	174797	2907	16.867	25.199
9/29/2007 13:04	174857	2908	16.865	25.198
9/29/2007 13:05	174917	2909	16.864	25.205
9/29/2007 13:06	174977	2910	16.864	25.199
9/29/2007 13:07	175037	2911	16.862	25.206
9/29/2007 13:08	175097	2912	16.861	25.203
9/29/2007 13:09	175157	2913	16.861	25.205
9/29/2007 13:10	175217	2914	16.858	25.205
9/29/2007 13:11	175277	2915	16.858	25.196
9/29/2007 13:12	175337	2916	16.854	25.197
9/29/2007 13:13	175397	2917	16.857	25.196
9/29/2007 13:14	175457	2918	16.85	25.196
9/29/2007 13:15	175517	2919	16.854	25.197
9/29/2007 13:16	175577	2920	16.856	25.194
9/29/2007 13:17	175637	2921	16.856	25.199
9/29/2007 13:18	175697	2922	16.858	25.199
9/29/2007 13:19	175757	2923	16.855	25.196
9/29/2007 13:20	175817	2924	16.851	25.197
9/29/2007 13:21	175877	2925	16.85	25.195
9/29/2007 13:22	175937	2926	16.848	25.197
9/29/2007 13:23	175997	2927	16.847	25.194
9/29/2007 13:24	176057	2928	16.848	25.192
9/29/2007 13:25	176117	2929	16.848	25.192
9/29/2007 13:26	176177	2930	16.844	25.191
9/29/2007 13:27	176237	2931	16.844	25.189

9/29/2007 13:28	176297	2932	16.841	25.19
9/29/2007 13:29	176357	2933	16.845	25.192
9/29/2007 13:30	176417	2934	16.841	25.191
9/29/2007 13:31	176477	2935	16.842	25.189
9/29/2007 13:32	176537	2936	16.842	25.19
9/29/2007 13:33	176597	2937	16.84	25.191
9/29/2007 13:34	176657	2938	16.837	25.191
9/29/2007 13:35	176717	2939	16.835	25.194
9/29/2007 13:36	176777	2940	16.836	25.193
9/29/2007 13:37	176837	2941	16.835	25.194
9/29/2007 13:38	176897	2942	16.836	25.193
9/29/2007 13:39	176957	2943	16.836	25.19
9/29/2007 13:40	177017	2944	16.835	25.192
9/29/2007 13:41	177077	2945	16.831	25.192
9/29/2007 13:42	177137	2946	16.827	25.192
9/29/2007 13:43	177197	2947	16.827	25.192
9/29/2007 13:44	177257	2948	16.827	25.196
9/29/2007 13:45	177317	2949	16.829	25.193
9/29/2007 13:46	177377	2950	16.828	25.191
9/29/2007 13:47	177437	2951	16.827	25.191
9/29/2007 13:48	177497	2952	16.826	25.189
9/29/2007 13:49	177557	2953	16.828	25.188
9/29/2007 13:50	177617	2954	16.825	25.19
9/29/2007 13:51	177677	2955	16.828	25.19
9/29/2007 13:52	177737	2956	16.821	25.193
9/29/2007 13:53	177797	2957	16.825	25.19
9/29/2007 13:54	177857	2958	16.824	25.192
9/29/2007 13:55	177917	2959	16.821	25.194
9/29/2007 13:56	177977	2960	16.818	25.194
9/29/2007 13:57	178037	2961	16.816	25.189
9/29/2007 13:58	178097	2962	16.812	25.189
9/29/2007 13:59	178157	2963	16.815	25.188
9/29/2007 14:00	178217	2964	16.814	25.191
9/29/2007 14:01	178277	2965	16.815	25.188
9/29/2007 14:02	178337	2966	16.815	25.189
9/29/2007 14:03	178397	2967	16.815	25.189
9/29/2007 14:04	178457	2968	16.81	25.189
9/29/2007 14:05	178517	2969	16.814	25.193
9/29/2007 14:06	178577	2970	16.809	25.193
9/29/2007 14:07	178637	2971	16.813	25.196
9/29/2007 14:08	178697	2972	16.81	25.191
9/29/2007 14:09	178757	2973	16.804	25.191
9/29/2007 14:10	178817	2974	16.807	25.192
9/29/2007 14:11	178877	2975	16.803	25.191
9/29/2007 14:12	178937	2976	16.803	25.191
9/29/2007 14:13	178997	2977	16.807	25.187
9/29/2007 14:14	179057	2978	16.806	25.189
9/29/2007 14:15	179117	2979	16.803	25.189
9/29/2007 14:16	179177	2980	16.802	25.189
9/29/2007 14:17	179237	2981	16.799	25.191
9/29/2007 14:18	179297	2982	16.801	25.19
9/29/2007 14:19	179357	2983	16.802	25.19
9/29/2007 14:20	179417	2984	16.801	25.19
9/29/2007 14:21	179477	2985	16.798	25.191
9/29/2007 14:22	179537	2986	16.798	25.192
9/29/2007 14:23	179597	2987	16.796	25.194
9/29/2007 14:24	179657	2988	16.794	25.192
9/29/2007 14:25	179717	2989	16.793	25.195
9/29/2007 14:26	179777	2990	16.792	25.193
9/29/2007 14:27	179837	2991	16.789	25.19
9/29/2007 14:28	179897	2992	16.788	25.195
9/29/2007 14:29	179957	2993	16.791	25.196
9/29/2007 14:30	180017	2994	16.789	25.194
9/29/2007 14:31	180077	2995	16.787	25.197
9/29/2007 14:32	180137	2996	16.79	25.2
9/29/2007 14:33	180197	2997	16.789	25.2
9/29/2007 14:34	180257	2998	16.785	25.202
9/29/2007 14:35	180317	2999	16.786	25.206
9/29/2007 14:36	180377	3000	16.782	25.201
9/29/2007 14:37	180437	3001	16.779	25.201
9/29/2007 14:38	180497	3002	16.782	25.201
9/29/2007 14:39	180557	3003	16.781	25.204
9/29/2007 14:40	180617	3004	16.782	25.204
9/29/2007 14:41	180677	3005	16.781	25.202
9/29/2007 14:42	180737	3006	16.781	25.203
9/29/2007 14:43	180797	3007	16.781	25.202
9/29/2007 14:44	180857	3008	16.779	25.203
9/29/2007 14:45	180917	3009	16.779	25.197
9/29/2007 14:46	180977	3010	16.778	25.202

9/29/2007 14:47	181037	3011	16.777	25.199
9/29/2007 14:48	181097	3012	16.773	25.203
9/29/2007 14:49	181157	3013	16.773	25.197
9/29/2007 14:50	181217	3014	16.773	25.202
9/29/2007 14:51	181277	3015	16.774	25.198
9/29/2007 14:52	181337	3016	16.773	25.195
9/29/2007 14:53	181397	3017	16.771	25.193
9/29/2007 14:54	181457	3018	16.769	25.189
9/29/2007 14:55	181517	3019	16.768	25.197
9/29/2007 14:56	181577	3020	16.768	25.197
9/29/2007 14:57	181637	3021	16.769	25.198
9/29/2007 14:58	181697	3022	16.766	25.205
9/29/2007 14:59	181757	3023	16.765	25.204
9/29/2007 15:00	181817	3024	16.765	25.207
9/29/2007 15:01	181877	3025	16.763	25.205
9/29/2007 15:02	181937	3026	16.764	25.203
9/29/2007 15:03	181997	3027	16.761	25.203
9/29/2007 15:04	182057	3028	16.761	25.207
9/29/2007 15:05	182117	3029	16.761	25.206
9/29/2007 15:06	182177	3030	16.764	25.203
9/29/2007 15:07	182237	3031	16.763	25.201
9/29/2007 15:08	182297	3032	16.76	25.198
9/29/2007 15:09	182357	3033	16.76	25.196
9/29/2007 15:10	182417	3034	16.756	25.193
9/29/2007 15:11	182477	3035	16.755	25.193
9/29/2007 15:12	182537	3036	16.756	25.195
9/29/2007 15:13	182597	3037	16.755	25.194
9/29/2007 15:14	182657	3038	16.753	25.193
9/29/2007 15:15	182717	3039	16.752	25.197
9/29/2007 15:16	182777	3040	16.749	25.194
9/29/2007 15:17	182837	3041	16.75	25.197
9/29/2007 15:18	182897	3042	16.747	25.196
9/29/2007 15:19	182957	3043	16.747	25.196
9/29/2007 15:20	183017	3044	16.747	25.198
9/29/2007 15:21	183077	3045	16.747	25.197
9/29/2007 15:22	183137	3046	16.745	25.199
9/29/2007 15:23	183197	3047	16.742	25.196
9/29/2007 15:24	183257	3048	16.745	25.192
9/29/2007 15:25	183317	3049	16.745	25.193
9/29/2007 15:26	183377	3050	16.743	25.196
9/29/2007 15:27	183437	3051	16.743	25.193
9/29/2007 15:28	183497	3052	16.741	25.194
9/29/2007 15:29	183557	3053	16.74	25.193
9/29/2007 15:30	183617	3054	16.736	25.193
9/29/2007 15:31	183677	3055	16.739	25.193
9/29/2007 15:32	183737	3056	16.739	25.193
9/29/2007 15:33	183797	3057	16.737	25.194
9/29/2007 15:34	183857	3058	16.737	25.196
9/29/2007 15:35	183917	3059	16.736	25.198
9/29/2007 15:36	183977	3060	16.731	25.197
9/29/2007 15:37	184037	3061	16.732	25.195
9/29/2007 15:38	184097	3062	16.731	25.203
9/29/2007 15:39	184157	3063	16.732	25.196
9/29/2007 15:40	184217	3064	16.727	25.199
9/29/2007 15:41	184277	3065	16.728	25.201
9/29/2007 15:42	184337	3066	16.728	25.197
9/29/2007 15:43	184397	3067	16.727	25.2
9/29/2007 15:44	184457	3068	16.725	25.199
9/29/2007 15:45	184517	3069	16.725	25.195
9/29/2007 15:46	184577	3070	16.725	25.192
9/29/2007 15:47	184637	3071	16.726	25.192
9/29/2007 15:48	184697	3072	16.723	25.195
9/29/2007 15:49	184757	3073	16.722	25.19
9/29/2007 15:50	184817	3074	16.721	25.191
9/29/2007 15:51	184877	3075	16.72	25.194
9/29/2007 15:52	184937	3076	16.72	25.192
9/29/2007 15:53	184997	3077	16.721	25.191
9/29/2007 15:54	185057	3078	16.719	25.192
9/29/2007 15:55	185117	3079	16.72	25.191
9/29/2007 15:56	185177	3080	16.718	25.192
9/29/2007 15:57	185237	3081	16.716	25.192
9/29/2007 15:58	185297	3082	16.715	25.195
9/29/2007 15:59	185357	3083	16.714	25.197
9/29/2007 16:00	185417	3084	16.716	25.191
9/29/2007 16:01	185477	3085	16.713	25.193
9/29/2007 16:02	185537	3086	16.713	25.196
9/29/2007 16:03	185597	3087	16.712	25.202
9/29/2007 17:03	189197	3147	16.661	25.192
9/29/2007 17:04	189257	3148	16.66	25.191

9/29/2007 17:05	189317	3149	16.659	25.195
9/29/2007 17:06	189377	3150	16.658	25.198
9/29/2007 17:07	189437	3151	16.657	25.198
9/29/2007 17:08	189497	3152	16.656	25.198
9/29/2007 17:09	189557	3153	16.655	25.199
9/29/2007 17:10	189617	3154	16.654	25.197
9/29/2007 17:11	189677	3155	16.649	25.195
9/29/2007 17:12	189737	3156	16.653	25.196
9/29/2007 17:13	189797	3157	16.652	25.195
9/29/2007 17:14	189857	3158	16.65	25.195
9/29/2007 17:15	189917	3159	16.65	25.193
9/29/2007 17:16	189977	3160	16.645	25.189
9/29/2007 17:17	190037	3161	16.648	25.192
9/29/2007 17:18	190097	3162	16.647	25.194
9/29/2007 17:19	190157	3163	16.646	25.191
9/29/2007 17:20	190217	3164	16.645	25.189
9/29/2007 17:21	190277	3165	16.643	25.189
9/29/2007 17:22	190337	3166	16.642	25.193
9/29/2007 17:23	190397	3167	16.643	25.19
9/29/2007 17:24	190457	3168	16.642	25.188
9/29/2007 17:25	190517	3169	16.641	25.192
9/29/2007 17:26	190577	3170	16.64	25.191
9/29/2007 17:27	190637	3171	16.639	25.193
9/29/2007 17:28	190697	3172	16.634	25.189
9/29/2007 17:29	190757	3173	16.633	25.193
9/29/2007 17:30	190817	3174	16.634	25.188
9/29/2007 17:31	190877	3175	16.636	25.191
9/29/2007 17:32	190937	3176	16.635	25.187
9/29/2007 17:33	190997	3177	16.633	25.189
9/29/2007 17:34	191057	3178	16.633	25.185
9/29/2007 17:35	191117	3179	16.63	25.189
9/29/2007 17:36	191177	3180	16.632	25.187
9/29/2007 17:37	191237	3181	16.63	25.188
9/29/2007 17:38	191297	3182	16.628	25.189
9/29/2007 17:39	191357	3183	16.628	25.192
9/29/2007 17:40	191417	3184	16.627	25.19
9/29/2007 17:41	191477	3185	16.626	25.189
9/29/2007 17:42	191537	3186	16.626	25.19
9/29/2007 17:43	191597	3187	16.625	25.19
9/29/2007 17:44	191657	3188	16.623	25.191
9/29/2007 17:45	191717	3189	16.619	25.189
9/29/2007 17:46	191777	3190	16.622	25.19
9/29/2007 17:47	191837	3191	16.617	25.189
9/29/2007 17:48	191897	3192	16.616	25.191
9/29/2007 17:49	191957	3193	16.619	25.192
9/29/2007 17:50	192017	3194	16.618	25.19
9/29/2007 17:51	192077	3195	16.616	25.19
9/29/2007 17:52	192137	3196	16.614	25.189
9/29/2007 17:53	192197	3197	16.615	25.189
9/29/2007 17:54	192257	3198	16.614	25.188
9/29/2007 17:55	192317	3199	16.614	25.193
9/29/2007 17:56	192377	3200	16.613	25.191
9/29/2007 17:57	192437	3201	16.612	25.191
9/29/2007 17:58	192497	3202	16.611	25.192
9/29/2007 17:59	192557	3203	16.61	25.194
9/29/2007 18:00	192617	3204	16.609	25.195
9/29/2007 18:01	192677	3205	16.608	25.192
9/29/2007 18:02	192737	3206	16.604	25.194
9/29/2007 18:03	192797	3207	16.607	25.197
9/29/2007 18:04	192857	3208	16.605	25.199
9/29/2007 18:05	192917	3209	16.605	25.198
9/29/2007 18:06	192977	3210	16.603	25.195
9/29/2007 18:07	193037	3211	16.604	25.197
9/29/2007 18:08	193097	3212	16.602	25.198
9/29/2007 18:09	193157	3213	16.601	25.195
9/29/2007 18:10	193217	3214	16.6	25.192
9/29/2007 18:11	193277	3215	16.599	25.195
9/29/2007 18:12	193337	3216	16.598	25.194
9/29/2007 18:13	193397	3217	16.597	25.191
9/29/2007 18:14	193457	3218	16.596	25.19
9/29/2007 18:15	193517	3219	16.596	25.195
9/29/2007 18:16	193577	3220	16.595	25.188
9/29/2007 18:17	193637	3221	16.594	25.194
9/29/2007 18:18	193697	3222	16.593	25.196
9/29/2007 18:19	193757	3223	16.592	25.197
9/29/2007 18:20	193817	3224	16.592	25.197
9/29/2007 18:21	193877	3225	16.59	25.202
9/29/2007 18:22	193937	3226	16.589	25.204
9/29/2007 18:23	193997	3227	16.588	25.202

9/29/2007 18:24	194057	3228	16.586	25.206
9/29/2007 18:25	194117	3229	16.587	25.202
9/29/2007 18:26	194177	3230	16.586	25.202
9/29/2007 18:27	194237	3231	16.584	25.203
9/29/2007 18:28	194297	3232	16.585	25.197
9/29/2007 18:29	194357	3233	16.583	25.204
9/29/2007 18:30	194417	3234	16.582	25.202
9/29/2007 18:31	194477	3235	16.581	25.204
9/29/2007 18:32	194537	3236	16.581	25.198
9/29/2007 18:33	194597	3237	16.581	25.198
9/29/2007 18:34	194657	3238	16.579	25.198
9/29/2007 18:35	194717	3239	16.578	25.198
9/29/2007 18:36	194777	3240	16.578	25.197
9/29/2007 18:37	194837	3241	16.576	25.193
9/29/2007 18:38	194897	3242	16.576	25.197
9/29/2007 18:39	194957	3243	16.575	25.194
9/29/2007 18:40	195017	3244	16.574	25.195
9/29/2007 18:41	195077	3245	16.574	25.196
9/29/2007 18:42	195137	3246	16.572	25.196
9/29/2007 18:43	195197	3247	16.571	25.193
9/29/2007 18:44	195257	3248	16.571	25.196
9/29/2007 18:45	195317	3249	16.57	25.196
9/29/2007 18:46	195377	3250	16.569	25.198
9/29/2007 18:47	195437	3251	16.569	25.192
9/29/2007 18:48	195497	3252	16.567	25.193
9/29/2007 18:49	195557	3253	16.567	25.199
9/29/2007 18:50	195617	3254	16.566	25.192
9/29/2007 18:51	195677	3255	16.564	25.195
9/29/2007 18:52	195737	3256	16.564	25.197
9/29/2007 18:53	195797	3257	16.562	25.193
9/29/2007 18:54	195857	3258	16.563	25.195
9/29/2007 18:55	195917	3259	16.562	25.191
9/29/2007 18:56	195977	3260	16.56	25.194
9/29/2007 18:57	196037	3261	16.559	25.192
9/29/2007 18:58	196097	3262	16.558	25.191
9/29/2007 18:59	196157	3263	16.558	25.189
9/29/2007 19:00	196217	3264	16.557	25.191
9/29/2007 19:01	196277	3265	16.553	25.192
9/29/2007 19:02	196337	3266	16.551	25.193
9/29/2007 19:03	196397	3267	16.554	25.189
9/29/2007 19:04	196457	3268	16.55	25.19
9/29/2007 19:05	196517	3269	16.552	25.19
9/29/2007 19:06	196577	3270	16.547	25.195
9/29/2007 19:07	196637	3271	16.549	25.195
9/29/2007 19:08	196697	3272	16.548	25.197
9/29/2007 19:09	196757	3273	16.544	25.193
9/29/2007 19:10	196817	3274	16.547	25.198
9/29/2007 19:11	196877	3275	16.544	25.2
9/29/2007 19:12	196937	3276	16.543	25.197
9/29/2007 19:13	196997	3277	16.543	25.198
9/29/2007 19:14	197057	3278	16.541	25.2
9/29/2007 19:15	197117	3279	16.539	25.199
9/29/2007 19:16	197177	3280	16.539	25.197
9/29/2007 19:17	197237	3281	16.538	25.201
9/29/2007 19:18	197297	3282	16.537	25.197
9/29/2007 19:19	197357	3283	16.536	25.199
9/29/2007 19:20	197417	3284	16.534	25.195
9/29/2007 19:21	197477	3285	16.533	25.195
9/29/2007 19:22	197537	3286	16.532	25.196
9/29/2007 19:23	197597	3287	16.531	25.194
9/29/2007 19:24	197657	3288	16.531	25.192
9/29/2007 19:25	197717	3289	16.53	25.193
9/29/2007 19:26	197777	3290	16.529	25.193
9/29/2007 19:27	197837	3291	16.527	25.193
9/29/2007 19:28	197897	3292	16.526	25.193
9/29/2007 19:29	197957	3293	16.525	25.193
9/29/2007 19:30	198017	3294	16.52	25.194
9/29/2007 19:31	198077	3295	16.523	25.197
9/29/2007 19:32	198137	3296	16.519	25.193
9/29/2007 19:33	198197	3297	16.521	25.19
9/29/2007 19:34	198257	3298	16.519	25.197
9/29/2007 19:35	198317	3299	16.519	25.199
9/29/2007 19:36	198377	3300	16.518	25.197
9/29/2007 19:37	198437	3301	16.514	25.195
9/29/2007 19:38	198497	3302	16.515	25.195
9/29/2007 19:39	198557	3303	16.515	25.197
9/29/2007 19:40	198617	3304	16.514	25.196
9/29/2007 19:41	198677	3305	16.513	25.195
9/29/2007 19:42	198737	3306	16.511	25.199

9/29/2007 19:43	198797	3307	16.511	25.2
9/29/2007 19:44	198857	3308	16.509	25.197
9/29/2007 19:45	198917	3309	16.509	25.2
9/29/2007 19:46	198977	3310	16.507	25.2
9/29/2007 19:47	199037	3311	16.507	25.196
9/29/2007 19:48	199097	3312	16.506	25.198
9/29/2007 19:49	199157	3313	16.505	25.195
9/29/2007 19:50	199217	3314	16.504	25.191
9/29/2007 19:51	199277	3315	16.503	25.193
9/29/2007 19:52	199337	3316	16.501	25.196
9/29/2007 19:53	199397	3317	16.5	25.195
9/29/2007 19:54	199457	3318	16.5	25.195
9/29/2007 19:55	199517	3319	16.498	25.197
9/29/2007 19:56	199577	3320	16.499	25.195
9/29/2007 19:57	199637	3321	16.496	25.195
9/29/2007 19:58	199697	3322	16.496	25.194
9/29/2007 19:59	199757	3323	16.495	25.193
9/29/2007 20:00	199817	3324	16.494	25.192
9/29/2007 20:01	199877	3325	16.493	25.195
9/29/2007 20:02	199937	3326	16.492	25.195
9/29/2007 20:03	199997	3327	16.491	25.192
9/29/2007 20:04	200057	3328	16.489	25.193
9/29/2007 20:05	200117	3329	16.486	25.192
9/29/2007 20:06	200177	3330	16.488	25.196
9/29/2007 20:07	200237	3331	16.484	25.197
9/29/2007 20:08	200297	3332	16.485	25.192
9/29/2007 20:09	200357	3333	16.484	25.192
9/29/2007 20:10	200417	3334	16.484	25.196
9/29/2007 20:11	200477	3335	16.482	25.192
9/29/2007 20:12	200537	3336	16.481	25.198
9/29/2007 20:13	200597	3337	16.48	25.196
9/29/2007 20:14	200657	3338	16.479	25.198
9/29/2007 20:15	200717	3339	16.478	25.196
9/29/2007 20:16	200777	3340	16.477	25.2
9/29/2007 20:17	200837	3341	16.476	25.196
9/29/2007 20:18	200897	3342	16.475	25.198
9/29/2007 20:19	200957	3343	16.472	25.199
9/29/2007 20:20	201017	3344	16.472	25.198
9/29/2007 20:21	201077	3345	16.471	25.195
9/29/2007 20:22	201137	3346	16.47	25.194
9/29/2007 20:23	201197	3347	16.47	25.195
9/29/2007 20:24	201257	3348	16.469	25.193
9/29/2007 20:25	201317	3349	16.467	25.192
9/29/2007 20:26	201377	3350	16.467	25.195
9/29/2007 20:27	201437	3351	16.465	25.197
9/29/2007 20:28	201497	3352	16.464	25.195
9/29/2007 20:29	201557	3353	16.463	25.192
9/29/2007 20:30	201617	3354	16.463	25.196
9/29/2007 20:31	201677	3355	16.462	25.196
9/29/2007 20:32	201737	3356	16.46	25.201
9/29/2007 20:33	201797	3357	16.458	25.199
9/29/2007 20:34	201857	3358	16.459	25.197
9/29/2007 20:35	201917	3359	16.458	25.2
9/29/2007 20:36	201977	3360	16.456	25.2
9/29/2007 20:37	202037	3361	16.456	25.198
9/29/2007 20:38	202097	3362	16.454	25.2
9/29/2007 20:39	202157	3363	16.452	25.197
9/29/2007 20:40	202217	3364	16.451	25.201
9/29/2007 20:41	202277	3365	16.451	25.199
9/29/2007 20:42	202337	3366	16.449	25.198
9/29/2007 20:43	202397	3367	16.447	25.199
9/29/2007 20:44	202457	3368	16.448	25.202
9/29/2007 20:45	202517	3369	16.448	25.201
9/29/2007 20:46	202577	3370	16.447	25.198
9/29/2007 20:47	202637	3371	16.445	25.198
9/29/2007 20:48	202697	3372	16.444	25.2
9/29/2007 20:49	202757	3373	16.443	25.2
9/29/2007 20:50	202817	3374	16.441	25.197
9/29/2007 20:51	202877	3375	16.441	25.196
9/29/2007 20:52	202937	3376	16.44	25.201
9/29/2007 20:53	202997	3377	16.438	25.199
9/29/2007 20:54	203057	3378	16.438	25.197
9/29/2007 20:55	203117	3379	16.436	25.199
9/29/2007 20:56	203177	3380	16.436	25.196
9/29/2007 20:57	203237	3381	16.436	25.193
9/29/2007 20:58	203297	3382	16.435	25.194
9/29/2007 20:59	203357	3383	16.434	25.191
9/29/2007 21:00	203417	3384	16.432	25.19
9/29/2007 21:01	203477	3385	16.431	25.197

9/29/2007 21:02	203537	3386	16.43	25.197
9/29/2007 21:03	203597	3387	16.429	25.196
9/29/2007 21:04	203657	3388	16.426	25.194
9/29/2007 21:05	203717	3389	16.426	25.196
9/29/2007 21:06	203777	3390	16.425	25.202
9/29/2007 21:07	203837	3391	16.424	25.198
9/29/2007 21:08	203897	3392	16.423	25.198
9/29/2007 21:09	203957	3393	16.422	25.2
9/29/2007 21:10	204017	3394	16.42	25.198
9/29/2007 21:11	204077	3395	16.42	25.198
9/29/2007 21:12	204137	3396	16.419	25.196
9/29/2007 21:13	204197	3397	16.418	25.195
9/29/2007 21:14	204257	3398	16.416	25.195
9/29/2007 21:15	204317	3399	16.416	25.198
9/29/2007 21:16	204377	3400	16.414	25.2
9/29/2007 21:17	204437	3401	16.413	25.196
9/29/2007 21:18	204497	3402	16.409	25.197
9/29/2007 21:19	204557	3403	16.411	25.199
9/29/2007 21:20	204617	3404	16.411	25.196
9/29/2007 21:21	204677	3405	16.409	25.194
9/29/2007 21:22	204737	3406	16.408	25.195
9/29/2007 21:23	204797	3407	16.407	25.194
9/29/2007 21:24	204857	3408	16.406	25.194
9/29/2007 21:25	204917	3409	16.404	25.192
9/29/2007 21:26	204977	3410	16.4	25.198
9/29/2007 21:27	205037	3411	16.402	25.195
9/29/2007 21:28	205097	3412	16.401	25.198
9/29/2007 21:29	205157	3413	16.402	25.196
9/29/2007 21:30	205217	3414	16.398	25.198
9/29/2007 21:31	205277	3415	16.396	25.198
9/29/2007 21:32	205337	3416	16.398	25.193
9/29/2007 21:33	205397	3417	16.396	25.194
9/29/2007 21:34	205457	3418	16.393	25.197
9/29/2007 21:35	205517	3419	16.395	25.193
9/29/2007 21:36	205577	3420	16.394	25.194
9/29/2007 21:37	205637	3421	16.392	25.196
9/29/2007 21:38	205697	3422	16.392	25.195
9/29/2007 21:39	205757	3423	16.391	25.199
9/29/2007 21:40	205817	3424	16.39	25.194
9/29/2007 21:41	205877	3425	16.389	25.194
9/29/2007 21:42	205937	3426	16.387	25.194
9/29/2007 21:43	205997	3427	16.387	25.196
9/29/2007 21:44	206057	3428	16.387	25.2
9/29/2007 21:45	206117	3429	16.384	25.2
9/29/2007 21:46	206177	3430	16.384	25.199
9/29/2007 21:47	206237	3431	16.383	25.2
9/29/2007 21:48	206297	3432	16.381	25.195
9/29/2007 21:49	206357	3433	16.38	25.2
9/29/2007 21:50	206417	3434	16.38	25.202
9/29/2007 21:51	206477	3435	16.379	25.2
9/29/2007 21:52	206537	3436	16.377	25.2
9/29/2007 21:53	206597	3437	16.376	25.2
9/29/2007 21:54	206657	3438	16.374	25.203
9/29/2007 21:55	206717	3439	16.374	25.201
9/29/2007 21:56	206777	3440	16.372	25.203
9/29/2007 21:57	206837	3441	16.372	25.2
9/29/2007 21:58	206897	3442	16.371	25.206
9/29/2007 21:59	206957	3443	16.37	25.202
9/29/2007 22:00	207017	3444	16.37	25.204
9/29/2007 22:01	207077	3445	16.368	25.203
9/29/2007 22:02	207137	3446	16.367	25.202
9/29/2007 22:03	207197	3447	16.367	25.198
9/29/2007 22:04	207257	3448	16.365	25.196
9/29/2007 22:05	207317	3449	16.364	25.201
9/29/2007 22:06	207377	3450	16.363	25.195
9/29/2007 22:07	207437	3451	16.363	25.197
9/29/2007 22:08	207497	3452	16.361	25.197
9/29/2007 22:09	207557	3453	16.359	25.194
9/29/2007 22:10	207617	3454	16.36	25.198
9/29/2007 22:11	207677	3455	16.358	25.197
9/29/2007 22:12	207737	3456	16.358	25.195
9/29/2007 22:13	207797	3457	16.356	25.191
9/29/2007 22:14	207857	3458	16.357	25.19
9/29/2007 22:15	207917	3459	16.354	25.191
9/29/2007 22:16	207977	3460	16.351	25.195
9/29/2007 22:17	208037	3461	16.353	25.193
9/29/2007 22:18	208097	3462	16.352	25.197
9/29/2007 22:19	208157	3463	16.35	25.193
9/29/2007 22:20	208217	3464	16.35	25.197

9/29/2007 22:21	208277	3465	16.348	25.198
9/29/2007 22:22	208337	3466	16.347	25.196
9/29/2007 22:23	208397	3467	16.347	25.196
9/29/2007 22:24	208457	3468	16.347	25.195
9/29/2007 22:25	208517	3469	16.344	25.196
9/29/2007 22:26	208577	3470	16.345	25.197
9/29/2007 22:27	208637	3471	16.343	25.197
9/29/2007 22:28	208697	3472	16.343	25.197
9/29/2007 22:29	208757	3473	16.341	25.2
9/29/2007 22:30	208817	3474	16.341	25.196
9/29/2007 22:31	208877	3475	16.34	25.196
9/29/2007 22:32	208937	3476	16.339	25.201
9/29/2007 22:33	208997	3477	16.337	25.196
9/29/2007 22:34	209057	3478	16.338	25.2
9/29/2007 22:35	209117	3479	16.335	25.199
9/29/2007 22:36	209177	3480	16.335	25.204
9/29/2007 22:37	209237	3481	16.334	25.199
9/29/2007 22:38	209297	3482	16.334	25.199
9/29/2007 22:39	209357	3483	16.332	25.197
9/29/2007 22:40	209417	3484	16.332	25.198
9/29/2007 22:41	209477	3485	16.33	25.198
9/29/2007 22:42	209537	3486	16.329	25.194
9/29/2007 22:43	209597	3487	16.328	25.2
9/29/2007 22:44	209657	3488	16.327	25.199
9/29/2007 22:45	209717	3489	16.325	25.201
9/29/2007 22:46	209777	3490	16.326	25.195
9/29/2007 22:47	209837	3491	16.324	25.198
9/29/2007 22:48	209897	3492	16.322	25.192
9/29/2007 22:49	209957	3493	16.322	25.2
9/29/2007 22:50	210017	3494	16.321	25.199
9/29/2007 22:51	210077	3495	16.32	25.197
9/29/2007 22:52	210137	3496	16.319	25.197
9/29/2007 22:53	210197	3497	16.316	25.194
9/29/2007 22:54	210257	3498	16.317	25.2
9/29/2007 22:55	210317	3499	16.316	25.201
9/29/2007 22:56	210377	3500	16.314	25.199
9/29/2007 22:57	210437	3501	16.315	25.196
9/29/2007 22:58	210497	3502	16.313	25.199
9/29/2007 22:59	210557	3503	16.313	25.198
9/29/2007 23:00	210617	3504	16.311	25.197
9/29/2007 23:01	210677	3505	16.311	25.193
9/29/2007 23:02	210737	3506	16.31	25.195
9/29/2007 23:03	210797	3507	16.309	25.196
9/29/2007 23:04	210857	3508	16.305	25.197
9/29/2007 23:05	210917	3509	16.307	25.198
9/29/2007 23:06	210977	3510	16.306	25.199
9/29/2007 23:07	211037	3511	16.306	25.2
9/29/2007 23:08	211097	3512	16.304	25.197
9/29/2007 23:09	211157	3513	16.303	25.196
9/29/2007 23:10	211217	3514	16.303	25.194
9/29/2007 23:11	211277	3515	16.301	25.191
9/29/2007 23:12	211337	3516	16.298	25.196
9/29/2007 23:13	211397	3517	16.3	25.194
9/29/2007 23:14	211457	3518	16.299	25.193
9/29/2007 23:15	211517	3519	16.298	25.2
9/29/2007 23:16	211577	3520	16.297	25.198
9/29/2007 23:17	211637	3521	16.296	25.195
9/29/2007 23:18	211697	3522	16.296	25.2
9/29/2007 23:19	211757	3523	16.295	25.196
9/29/2007 23:20	211817	3524	16.293	25.198
9/29/2007 23:21	211877	3525	16.292	25.192
9/29/2007 23:22	211937	3526	16.292	25.199
9/29/2007 23:23	211997	3527	16.291	25.195
9/29/2007 23:24	212057	3528	16.289	25.195
9/29/2007 23:25	212117	3529	16.289	25.195
9/29/2007 23:26	212177	3530	16.288	25.194
9/29/2007 23:27	212237	3531	16.287	25.193
9/29/2007 23:28	212297	3532	16.286	25.195
9/29/2007 23:29	212357	3533	16.286	25.192
9/29/2007 23:30	212417	3534	16.284	25.196
9/29/2007 23:31	212477	3535	16.284	25.195
9/29/2007 23:32	212537	3536	16.283	25.192
9/29/2007 23:33	212597	3537	16.283	25.192
9/29/2007 23:34	212657	3538	16.282	25.193
9/29/2007 23:35	212717	3539	16.281	25.189
9/29/2007 23:36	212777	3540	16.28	25.192
9/29/2007 23:37	212837	3541	16.279	25.189
9/29/2007 23:38	212897	3542	16.275	25.191
9/29/2007 23:39	212957	3543	16.277	25.189

9/29/2007 23:40	213017	3544	16.275	25.194
9/29/2007 23:41	213077	3545	16.275	25.193
9/29/2007 23:42	213137	3546	16.275	25.196
9/29/2007 23:43	213197	3547	16.275	25.193
9/29/2007 23:44	213257	3548	16.273	25.191
9/29/2007 23:45	213317	3549	16.273	25.196
9/29/2007 23:46	213377	3550	16.272	25.194
9/29/2007 23:47	213437	3551	16.272	25.197
9/29/2007 23:48	213497	3552	16.27	25.2
9/29/2007 23:49	213557	3553	16.27	25.2
9/29/2007 23:50	213617	3554	16.265	25.198
9/29/2007 23:51	213677	3555	16.268	25.199
9/29/2007 23:52	213737	3556	16.267	25.198
9/29/2007 23:53	213797	3557	16.267	25.201
9/29/2007 23:54	213857	3558	16.266	25.201
9/29/2007 23:55	213917	3559	16.265	25.199
9/29/2007 23:56	213977	3560	16.264	25.196
9/29/2007 23:57	214037	3561	16.264	25.199
9/29/2007 23:58	214097	3562	16.264	25.198
9/29/2007 23:59	214157	3563	16.262	25.197
9/30/2007 0:00	214217	3564	16.262	25.199
9/30/2007 0:01	214277	3565	16.261	25.198
9/30/2007 0:02	214337	3566	16.259	25.199
9/30/2007 0:03	214397	3567	16.259	25.202
9/30/2007 0:04	214457	3568	16.257	25.205
9/30/2007 0:05	214517	3569	16.258	25.2
9/30/2007 0:06	214577	3570	16.257	25.204
9/30/2007 0:07	214637	3571	16.255	25.201
9/30/2007 0:08	214697	3572	16.255	25.2
9/30/2007 0:09	214757	3573	16.254	25.204
9/30/2007 0:10	214817	3574	16.253	25.2
9/30/2007 0:11	214877	3575	16.252	25.202
9/30/2007 0:12	214937	3576	16.251	25.199
9/30/2007 0:13	214997	3577	16.249	25.2
9/30/2007 0:14	215057	3578	16.25	25.199
9/30/2007 0:15	215117	3579	16.249	25.203
9/30/2007 0:16	215177	3580	16.248	25.204
9/30/2007 0:17	215237	3581	16.247	25.2
9/30/2007 0:18	215297	3582	16.245	25.203
9/30/2007 0:19	215357	3583	16.246	25.203
9/30/2007 0:20	215417	3584	16.243	25.2
9/30/2007 0:21	215477	3585	16.244	25.202
9/30/2007 0:22	215537	3586	16.244	25.197
9/30/2007 0:23	215597	3587	16.242	25.201
9/30/2007 0:24	215657	3588	16.241	25.197
9/30/2007 0:25	215717	3589	16.24	25.193
9/30/2007 0:26	215777	3590	16.239	25.198
9/30/2007 0:27	215837	3591	16.237	25.198
9/30/2007 0:28	215897	3592	16.237	25.198
9/30/2007 0:29	215957	3593	16.236	25.196
9/30/2007 0:30	216017	3594	16.236	25.194
9/30/2007 0:31	216077	3595	16.234	25.197
9/30/2007 0:32	216137	3596	16.234	25.195
9/30/2007 0:33	216197	3597	16.233	25.191
9/30/2007 0:34	216257	3598	16.231	25.192
9/30/2007 0:35	216317	3599	16.23	25.194
9/30/2007 0:36	216377	3600	16.229	25.192
9/30/2007 0:37	216437	3601	16.229	25.19
9/30/2007 0:38	216497	3602	16.227	25.189
9/30/2007 0:39	216557	3603	16.226	25.191
9/30/2007 0:40	216617	3604	16.225	25.196
9/30/2007 0:41	216677	3605	16.225	25.191
9/30/2007 0:42	216737	3606	16.223	25.195
9/30/2007 0:43	216797	3607	16.22	25.195
9/30/2007 0:44	216857	3608	16.221	25.192
9/30/2007 0:45	216917	3609	16.221	25.193
9/30/2007 0:46	216977	3610	16.22	25.196
9/30/2007 0:47	217037	3611	16.22	25.192
9/30/2007 0:48	217097	3612	16.219	25.191
9/30/2007 0:49	217157	3613	16.214	25.193
9/30/2007 0:50	217217	3614	16.216	25.194
9/30/2007 0:51	217277	3615	16.215	25.191
9/30/2007 0:52	217337	3616	16.215	25.196
9/30/2007 0:53	217397	3617	16.211	25.196
9/30/2007 0:54	217457	3618	16.213	25.197
9/30/2007 0:55	217517	3619	16.212	25.194
9/30/2007 0:56	217577	3620	16.21	25.198
9/30/2007 0:57	217637	3621	16.21	25.196
9/30/2007 0:58	217697	3622	16.205	25.197

9/30/2007 0:59	217757	3623	16.206	25.2
9/30/2007 1:00	217817	3624	16.206	25.198
9/30/2007 1:01	217877	3625	16.204	25.2
9/30/2007 1:02	217937	3626	16.205	25.198
9/30/2007 1:03	217997	3627	16.203	25.201
9/30/2007 1:04	218057	3628	16.202	25.198
9/30/2007 1:05	218117	3629	16.2	25.199
9/30/2007 1:06	218177	3630	16.201	25.195
9/30/2007 1:07	218237	3631	16.199	25.193
9/30/2007 1:08	218297	3632	16.197	25.193
9/30/2007 1:09	218357	3633	16.197	25.195
9/30/2007 1:10	218417	3634	16.192	25.193
9/30/2007 1:11	218477	3635	16.194	25.191
9/30/2007 1:12	218537	3636	16.195	25.196
9/30/2007 1:13	218597	3637	16.193	25.194
9/30/2007 1:14	218657	3638	16.192	25.192
9/30/2007 1:15	218717	3639	16.19	25.194
9/30/2007 1:16	218777	3640	16.191	25.191
9/30/2007 1:17	218837	3641	16.189	25.193
9/30/2007 1:18	218897	3642	16.189	25.196
9/30/2007 1:19	218957	3643	16.189	25.194
9/30/2007 1:20	219017	3644	16.187	25.196
9/30/2007 1:21	219077	3645	16.185	25.195
9/30/2007 1:22	219137	3646	16.184	25.2
9/30/2007 1:23	219197	3647	16.184	25.201
9/30/2007 1:24	219257	3648	16.183	25.196
9/30/2007 1:25	219317	3649	16.183	25.201
9/30/2007 1:26	219377	3650	16.181	25.195
9/30/2007 1:27	219437	3651	16.18	25.2
9/30/2007 1:28	219497	3652	16.18	25.2
9/30/2007 1:29	219557	3653	16.178	25.2
9/30/2007 1:30	219617	3654	16.178	25.202
9/30/2007 1:31	219677	3655	16.177	25.2
9/30/2007 1:32	219737	3656	16.176	25.198
9/30/2007 1:33	219797	3657	16.176	25.195
9/30/2007 1:34	219857	3658	16.175	25.198
9/30/2007 1:35	219917	3659	16.174	25.193
9/30/2007 1:36	219977	3660	16.172	25.198
9/30/2007 1:37	220037	3661	16.172	25.194
9/30/2007 1:38	220097	3662	16.172	25.197
9/30/2007 1:39	220157	3663	16.171	25.192
9/30/2007 1:40	220217	3664	16.17	25.192
9/30/2007 1:41	220277	3665	16.169	25.194
9/30/2007 1:42	220337	3666	16.169	25.195
9/30/2007 1:43	220397	3667	16.168	25.195
9/30/2007 1:44	220457	3668	16.166	25.194
9/30/2007 1:45	220517	3669	16.165	25.196
9/30/2007 1:46	220577	3670	16.165	25.194
9/30/2007 1:47	220637	3671	16.164	25.195
9/30/2007 1:48	220697	3672	16.162	25.193
9/30/2007 1:49	220757	3673	16.162	25.196
9/30/2007 1:50	220817	3674	16.162	25.204
9/30/2007 1:51	220877	3675	16.16	25.204
9/30/2007 1:52	220937	3676	16.16	25.203
9/30/2007 1:53	220997	3677	16.16	25.206
9/30/2007 1:54	221057	3678	16.157	25.202
9/30/2007 1:55	221117	3679	16.157	25.202
9/30/2007 1:56	221177	3680	16.157	25.206
9/30/2007 1:57	221237	3681	16.157	25.205
9/30/2007 1:58	221297	3682	16.155	25.205
9/30/2007 1:59	221357	3683	16.155	25.204
9/30/2007 2:00	221417	3684	16.153	25.2
9/30/2007 2:01	221477	3685	16.152	25.204
9/30/2007 2:02	221537	3686	16.152	25.202
9/30/2007 2:03	221597	3687	16.15	25.202
9/30/2007 2:04	221657	3688	16.15	25.199
9/30/2007 2:05	221717	3689	16.151	25.2
9/30/2007 2:06	221777	3690	16.149	25.199
9/30/2007 2:07	221837	3691	16.148	25.2
9/30/2007 2:08	221897	3692	16.148	25.196
9/30/2007 2:09	221957	3693	16.147	25.2
9/30/2007 2:10	222017	3694	16.147	25.2
9/30/2007 2:11	222077	3695	16.147	25.199
9/30/2007 2:12	222137	3696	16.145	25.199
9/30/2007 2:13	222197	3697	16.145	25.202
9/30/2007 2:14	222257	3698	16.145	25.198
9/30/2007 2:15	222317	3699	16.143	25.197
9/30/2007 2:16	222377	3700	16.143	25.198
9/30/2007 2:17	222437	3701	16.142	25.2

9/30/2007 2:18	222497	3702	16.141	25.199
9/30/2007 2:19	222557	3703	16.141	25.2
9/30/2007 2:20	222617	3704	16.139	25.202
9/30/2007 2:21	222677	3705	16.139	25.201
9/30/2007 2:22	222737	3706	16.137	25.198
9/30/2007 2:23	222797	3707	16.138	25.197
9/30/2007 2:24	222857	3708	16.137	25.201
9/30/2007 2:25	222917	3709	16.136	25.197
9/30/2007 2:26	222977	3710	16.135	25.199
9/30/2007 2:27	223037	3711	16.133	25.198
9/30/2007 2:28	223097	3712	16.133	25.199
9/30/2007 2:29	223157	3713	16.133	25.198
9/30/2007 2:30	223217	3714	16.131	25.198
9/30/2007 2:31	223277	3715	16.13	25.196
9/30/2007 2:32	223337	3716	16.13	25.201
9/30/2007 2:33	223397	3717	16.13	25.201
9/30/2007 2:34	223457	3718	16.127	25.2
9/30/2007 2:35	223517	3719	16.127	25.199
9/30/2007 2:36	223577	3720	16.126	25.2
9/30/2007 2:37	223637	3721	16.125	25.202
9/30/2007 2:38	223697	3722	16.123	25.202
9/30/2007 2:39	223757	3723	16.123	25.198
9/30/2007 2:40	223817	3724	16.122	25.199
9/30/2007 2:41	223877	3725	16.121	25.202
9/30/2007 2:42	223937	3726	16.119	25.2
9/30/2007 2:43	223997	3727	16.119	25.199
9/30/2007 2:44	224057	3728	16.119	25.196
9/30/2007 2:45	224117	3729	16.117	25.203
9/30/2007 2:46	224177	3730	16.117	25.2
9/30/2007 2:47	224237	3731	16.116	25.198
9/30/2007 2:48	224297	3732	16.115	25.198
9/30/2007 2:49	224357	3733	16.114	25.198
9/30/2007 2:50	224417	3734	16.114	25.195
9/30/2007 2:51	224477	3735	16.113	25.195
9/30/2007 2:52	224537	3736	16.111	25.196
9/30/2007 2:53	224597	3737	16.111	25.198
9/30/2007 2:54	224657	3738	16.11	25.198
9/30/2007 2:55	224717	3739	16.11	25.197
9/30/2007 2:56	224777	3740	16.108	25.196
9/30/2007 2:57	224837	3741	16.107	25.197
9/30/2007 2:58	224897	3742	16.107	25.194
9/30/2007 2:59	224957	3743	16.106	25.193
9/30/2007 3:00	225017	3744	16.105	25.194
9/30/2007 3:01	225077	3745	16.104	25.197
9/30/2007 3:02	225137	3746	16.103	25.194
9/30/2007 3:03	225197	3747	16.102	25.195
9/30/2007 3:04	225257	3748	16.101	25.192
9/30/2007 3:05	225317	3749	16.101	25.191
9/30/2007 3:06	225377	3750	16.097	25.196
9/30/2007 3:07	225437	3751	16.099	25.194
9/30/2007 3:08	225497	3752	16.098	25.194
9/30/2007 3:09	225557	3753	16.098	25.191
9/30/2007 3:10	225617	3754	16.096	25.191
9/30/2007 3:11	225677	3755	16.095	25.194
9/30/2007 3:12	225737	3756	16.095	25.195
9/30/2007 3:13	225797	3757	16.094	25.189
9/30/2007 3:14	225857	3758	16.094	25.195
9/30/2007 3:15	225917	3759	16.091	25.193
9/30/2007 3:16	225977	3760	16.09	25.199
9/30/2007 3:17	226037	3761	16.091	25.2
9/30/2007 3:18	226097	3762	16.089	25.199
9/30/2007 3:19	226157	3763	16.089	25.201
9/30/2007 3:20	226217	3764	16.088	25.201
9/30/2007 3:21	226277	3765	16.087	25.201
9/30/2007 3:22	226337	3766	16.086	25.202
9/30/2007 3:23	226397	3767	16.085	25.203
9/30/2007 3:24	226457	3768	16.084	25.205
9/30/2007 3:25	226517	3769	16.083	25.201
9/30/2007 3:26	226577	3770	16.083	25.203
9/30/2007 3:27	226637	3771	16.082	25.204
9/30/2007 3:28	226697	3772	16.081	25.199
9/30/2007 3:29	226757	3773	16.08	25.199
9/30/2007 3:30	226817	3774	16.079	25.198
9/30/2007 3:31	226877	3775	16.078	25.2
9/30/2007 3:32	226937	3776	16.077	25.198
9/30/2007 3:33	226997	3777	16.078	25.199
9/30/2007 3:34	227057	3778	16.076	25.197
9/30/2007 3:35	227117	3779	16.077	25.2
9/30/2007 3:36	227177	3780	16.075	25.197

9/30/2007 3:37	227237	3781	16.073	25.196
9/30/2007 3:38	227297	3782	16.072	25.198
9/30/2007 3:39	227357	3783	16.073	25.199
9/30/2007 3:40	227417	3784	16.071	25.201
9/30/2007 3:41	227477	3785	16.071	25.201
9/30/2007 3:42	227537	3786	16.068	25.198
9/30/2007 3:43	227597	3787	16.069	25.199
9/30/2007 3:44	227657	3788	16.068	25.201
9/30/2007 3:45	227717	3789	16.066	25.203
9/30/2007 3:46	227777	3790	16.066	25.202
9/30/2007 3:47	227837	3791	16.064	25.2
9/30/2007 3:48	227897	3792	16.064	25.202
9/30/2007 3:49	227957	3793	16.063	25.2
9/30/2007 3:50	228017	3794	16.063	25.203
9/30/2007 3:51	228077	3795	16.062	25.204
9/30/2007 3:52	228137	3796	16.059	25.203
9/30/2007 3:53	228197	3797	16.059	25.201
9/30/2007 3:54	228257	3798	16.058	25.202
9/30/2007 3:55	228317	3799	16.057	25.202
9/30/2007 3:56	228377	3800	16.058	25.202
9/30/2007 3:57	228437	3801	16.055	25.199
9/30/2007 3:58	228497	3802	16.054	25.198
9/30/2007 3:59	228557	3803	16.054	25.197
9/30/2007 4:00	228617	3804	16.053	25.197
9/30/2007 4:01	228677	3805	16.051	25.199
9/30/2007 4:02	228737	3806	16.05	25.197
9/30/2007 4:03	228797	3807	16.05	25.201
9/30/2007 4:04	228857	3808	16.051	25.198
9/30/2007 4:05	228917	3809	16.05	25.2
9/30/2007 4:06	228977	3810	16.048	25.201
9/30/2007 4:07	229037	3811	16.048	25.203
9/30/2007 4:08	229097	3812	16.047	25.203
9/30/2007 4:09	229157	3813	16.045	25.197
9/30/2007 4:10	229217	3814	16.045	25.196
9/30/2007 4:11	229277	3815	16.045	25.2
9/30/2007 4:12	229337	3816	16.044	25.203
9/30/2007 4:13	229397	3817	16.044	25.198
9/30/2007 4:14	229457	3818	16.042	25.2
9/30/2007 4:15	229517	3819	16.041	25.199
9/30/2007 4:16	229577	3820	16.04	25.2
9/30/2007 4:17	229637	3821	16.038	25.202
9/30/2007 4:18	229697	3822	16.038	25.203
9/30/2007 4:19	229757	3823	16.037	25.205
9/30/2007 4:20	229817	3824	16.036	25.204
9/30/2007 4:21	229877	3825	16.036	25.203
9/30/2007 4:22	229937	3826	16.036	25.203
9/30/2007 4:23	229997	3827	16.033	25.207
9/30/2007 4:24	230057	3828	16.034	25.21
9/30/2007 4:25	230117	3829	16.033	25.205
9/30/2007 4:26	230177	3830	16.031	25.205
9/30/2007 4:27	230237	3831	16.031	25.21
9/30/2007 4:28	230297	3832	16.03	25.207
9/30/2007 4:29	230357	3833	16.029	25.205
9/30/2007 4:30	230417	3834	16.029	25.208
9/30/2007 4:31	230477	3835	16.027	25.206
9/30/2007 4:32	230537	3836	16.026	25.205
9/30/2007 4:33	230597	3837	16.027	25.202
9/30/2007 4:34	230657	3838	16.024	25.199
9/30/2007 4:35	230717	3839	16.024	25.202
9/30/2007 4:36	230777	3840	16.024	25.199
9/30/2007 4:37	230837	3841	16.023	25.202
9/30/2007 4:38	230897	3842	16.022	25.201
9/30/2007 4:39	230957	3843	16.021	25.206
9/30/2007 4:40	231017	3844	16.02	25.203
9/30/2007 4:41	231077	3845	16.019	25.198
9/30/2007 4:42	231137	3846	16.019	25.202
9/30/2007 4:43	231197	3847	16.018	25.199
9/30/2007 4:44	231257	3848	16.017	25.196
9/30/2007 4:45	231317	3849	16.017	25.199
9/30/2007 4:46	231377	3850	16.013	25.198
9/30/2007 4:47	231437	3851	16.015	25.2
9/30/2007 4:48	231497	3852	16.014	25.195
9/30/2007 4:49	231557	3853	16.013	25.198
9/30/2007 4:50	231617	3854	16.014	25.195
9/30/2007 4:51	231677	3855	16.012	25.198
9/30/2007 4:52	231737	3856	16.011	25.196
9/30/2007 4:53	231797	3857	16.011	25.199
9/30/2007 4:54	231857	3858	16.009	25.195
9/30/2007 4:55	231917	3859	16.009	25.196

9/30/2007 4:56	231977	3860	16.009	25.198
9/30/2007 4:57	232037	3861	16.007	25.192
9/30/2007 4:58	232097	3862	16.006	25.197
9/30/2007 4:59	232157	3863	16.004	25.196
9/30/2007 5:00	232217	3864	16.004	25.194
9/30/2007 5:01	232277	3865	16.003	25.193
9/30/2007 5:02	232337	3866	16.002	25.195
9/30/2007 5:03	232397	3867	16.002	25.194
9/30/2007 5:04	232457	3868	15.998	25.193
9/30/2007 5:05	232517	3869	16.001	25.199
9/30/2007 5:06	232577	3870	15.999	25.195
9/30/2007 5:07	232637	3871	15.994	25.197
9/30/2007 5:08	232697	3872	15.997	25.196
9/30/2007 5:09	232757	3873	15.996	25.196
9/30/2007 5:10	232817	3874	15.995	25.196
9/30/2007 5:11	232877	3875	15.995	25.194
9/30/2007 5:12	232937	3876	15.992	25.199
9/30/2007 5:13	232997	3877	15.993	25.198
9/30/2007 5:14	233057	3878	15.992	25.198
9/30/2007 5:15	233117	3879	15.991	25.193
9/30/2007 5:16	233177	3880	15.99	25.195
9/30/2007 5:17	233237	3881	15.989	25.196
9/30/2007 5:18	233297	3882	15.988	25.196
9/30/2007 5:19	233357	3883	15.988	25.197
9/30/2007 5:20	233417	3884	15.985	25.194
9/30/2007 5:21	233477	3885	15.985	25.194
9/30/2007 5:22	233537	3886	15.984	25.197
9/30/2007 5:23	233597	3887	15.983	25.197
9/30/2007 5:24	233657	3888	15.982	25.198
9/30/2007 5:25	233717	3889	15.98	25.202
9/30/2007 5:26	233777	3890	15.98	25.199
9/30/2007 5:27	233837	3891	15.979	25.197
9/30/2007 5:28	233897	3892	15.978	25.195
9/30/2007 5:29	233957	3893	15.976	25.2
9/30/2007 5:30	234017	3894	15.974	25.197
9/30/2007 5:31	234077	3895	15.974	25.202
9/30/2007 5:32	234137	3896	15.972	25.2
9/30/2007 5:33	234197	3897	15.971	25.2
9/30/2007 5:34	234257	3898	15.97	25.2
9/30/2007 5:35	234317	3899	15.97	25.203
9/30/2007 5:36	234377	3900	15.966	25.202
9/30/2007 5:37	234437	3901	15.967	25.198
9/30/2007 5:38	234497	3902	15.965	25.203
9/30/2007 5:39	234557	3903	15.964	25.203
9/30/2007 5:40	234617	3904	15.963	25.202
9/30/2007 5:41	234677	3905	15.962	25.204
9/30/2007 5:42	234737	3906	15.961	25.206
9/30/2007 5:43	234797	3907	15.96	25.203
9/30/2007 5:44	234857	3908	15.959	25.202
9/30/2007 5:45	234917	3909	15.958	25.202
9/30/2007 5:46	234977	3910	15.957	25.199
9/30/2007 5:47	235037	3911	15.955	25.204
9/30/2007 5:48	235097	3912	15.955	25.204
9/30/2007 5:49	235157	3913	15.955	25.206
9/30/2007 5:50	235217	3914	15.954	25.207
9/30/2007 5:51	235277	3915	15.952	25.209
9/30/2007 5:52	235337	3916	15.951	25.206
9/30/2007 5:53	235397	3917	15.951	25.202
9/30/2007 5:54	235457	3918	15.949	25.199
9/30/2007 5:55	235517	3919	15.949	25.198
9/30/2007 5:56	235577	3920	15.947	25.201
9/30/2007 5:57	235637	3921	15.946	25.204
9/30/2007 5:58	235697	3922	15.945	25.203
9/30/2007 5:59	235757	3923	15.945	25.209
9/30/2007 6:00	235817	3924	15.944	25.209
9/30/2007 6:01	235877	3925	15.943	25.209
9/30/2007 6:02	235937	3926	15.942	25.209
9/30/2007 6:03	235997	3927	15.941	25.21
9/30/2007 6:04	236057	3928	15.94	25.209
9/30/2007 6:05	236117	3929	15.94	25.21
9/30/2007 6:06	236177	3930	15.939	25.21
9/30/2007 6:07	236237	3931	15.94	25.21
9/30/2007 6:08	236297	3932	15.938	25.206
9/30/2007 6:09	236357	3933	15.938	25.205
9/30/2007 6:10	236417	3934	15.936	25.206
9/30/2007 6:11	236477	3935	15.936	25.206
9/30/2007 6:12	236537	3936	15.935	25.199
9/30/2007 6:13	236597	3937	15.935	25.201
9/30/2007 6:14	236657	3938	15.933	25.201

9/30/2007 6:15	236717	3939	15.932	25.199
9/30/2007 6:16	236777	3940	15.932	25.206
9/30/2007 6:17	236837	3941	15.93	25.202
9/30/2007 6:18	236897	3942	15.929	25.201
9/30/2007 6:19	236957	3943	15.929	25.202
9/30/2007 6:20	237017	3944	15.928	25.2
9/30/2007 6:21	237077	3945	15.926	25.197
9/30/2007 6:22	237137	3946	15.926	25.198
9/30/2007 6:23	237197	3947	15.925	25.2
9/30/2007 6:24	237257	3948	15.924	25.197
9/30/2007 6:25	237317	3949	15.923	25.2
9/30/2007 6:26	237377	3950	15.921	25.199
9/30/2007 6:27	237437	3951	15.92	25.199
9/30/2007 6:28	237497	3952	15.92	25.199
9/30/2007 6:29	237557	3953	15.919	25.195
9/30/2007 6:30	237617	3954	15.919	25.195
9/30/2007 6:31	237677	3955	15.917	25.196
9/30/2007 6:32	237737	3956	15.918	25.193
9/30/2007 6:33	237797	3957	15.917	25.196
9/30/2007 6:34	237857	3958	15.916	25.195
9/30/2007 6:35	237917	3959	15.916	25.196
9/30/2007 6:36	237977	3960	15.914	25.199
9/30/2007 6:37	238037	3961	15.914	25.197
9/30/2007 6:38	238097	3962	15.912	25.196
9/30/2007 7:38	241697	4022	15.855	25.197
9/30/2007 7:39	241757	4023	15.855	25.199
9/30/2007 7:40	241817	4024	15.854	25.203
9/30/2007 7:41	241877	4025	15.854	25.203
9/30/2007 7:42	241937	4026	15.852	25.206
9/30/2007 7:43	241997	4027	15.85	25.209
9/30/2007 7:44	242057	4028	15.849	25.204
9/30/2007 7:45	242117	4029	15.849	25.207
9/30/2007 7:46	242177	4030	15.848	25.206
9/30/2007 7:47	242237	4031	15.847	25.206
9/30/2007 7:48	242297	4032	15.846	25.205
9/30/2007 7:49	242357	4033	15.845	25.205
9/30/2007 7:50	242417	4034	15.843	25.202
9/30/2007 7:51	242477	4035	15.843	25.205
9/30/2007 7:52	242537	4036	15.842	25.202
9/30/2007 7:53	242597	4037	15.841	25.201
9/30/2007 7:54	242657	4038	15.842	25.203
9/30/2007 7:55	242717	4039	15.84	25.204
9/30/2007 7:56	242777	4040	15.838	25.202
9/30/2007 7:57	242837	4041	15.838	25.202
9/30/2007 7:58	242897	4042	15.838	25.203
9/30/2007 7:59	242957	4043	15.836	25.205
9/30/2007 8:00	243017	4044	15.836	25.203
9/30/2007 8:01	243077	4045	15.835	25.206
9/30/2007 8:02	243137	4046	15.834	25.203
9/30/2007 8:03	243197	4047	15.833	25.203
9/30/2007 8:04	243257	4048	15.833	25.201
9/30/2007 8:05	243317	4049	15.832	25.202
9/30/2007 8:06	243377	4050	15.828	25.196
9/30/2007 8:07	243437	4051	15.828	25.198
9/30/2007 8:08	243497	4052	15.83	25.198
9/30/2007 8:09	243557	4053	15.828	25.196
9/30/2007 8:10	243617	4054	15.829	25.195
9/30/2007 8:11	243677	4055	15.827	25.194
9/30/2007 8:12	243737	4056	15.827	25.194
9/30/2007 8:13	243797	4057	15.826	25.195
9/30/2007 8:14	243857	4058	15.825	25.196
9/30/2007 8:15	243917	4059	15.824	25.196
9/30/2007 8:16	243977	4060	15.823	25.199
9/30/2007 8:17	244037	4061	15.822	25.201
9/30/2007 8:18	244097	4062	15.822	25.199
9/30/2007 8:19	244157	4063	15.82	25.194
9/30/2007 8:20	244217	4064	15.82	25.197
9/30/2007 8:21	244277	4065	15.819	25.201
9/30/2007 8:22	244337	4066	15.819	25.199
9/30/2007 8:23	244397	4067	15.817	25.2
9/30/2007 8:24	244457	4068	15.816	25.198
9/30/2007 8:25	244517	4069	15.814	25.206
9/30/2007 8:26	244577	4070	15.815	25.205
9/30/2007 8:27	244637	4071	15.813	25.204
9/30/2007 8:28	244697	4072	15.811	25.204
9/30/2007 8:29	244757	4073	15.812	25.205
9/30/2007 8:30	244817	4074	15.811	25.204
9/30/2007 8:31	244877	4075	15.81	25.203
9/30/2007 8:32	244937	4076	15.809	25.201

9/30/2007 8:33	244997	4077	15.809	25.202
9/30/2007 8:34	245057	4078	15.808	25.202
9/30/2007 8:35	245117	4079	15.807	25.201
9/30/2007 8:36	245177	4080	15.806	25.203
9/30/2007 8:37	245237	4081	15.805	25.2
9/30/2007 8:38	245297	4082	15.805	25.201
9/30/2007 8:39	245357	4083	15.804	25.2
9/30/2007 8:40	245417	4084	15.803	25.2
9/30/2007 8:41	245477	4085	15.801	25.198
9/30/2007 8:42	245537	4086	15.802	25.198
9/30/2007 8:43	245597	4087	15.801	25.202
9/30/2007 8:44	245657	4088	15.799	25.202
9/30/2007 8:45	245717	4089	15.799	25.199
9/30/2007 8:46	245777	4090	15.798	25.202
9/30/2007 8:47	245837	4091	15.798	25.199
9/30/2007 8:48	245897	4092	15.797	25.2
9/30/2007 8:49	245957	4093	15.796	25.202
9/30/2007 8:50	246017	4094	15.796	25.198
9/30/2007 8:51	246077	4095	15.794	25.199
9/30/2007 8:52	246137	4096	15.794	25.201
9/30/2007 8:53	246197	4097	15.794	25.199
9/30/2007 8:54	246257	4098	15.794	25.201
9/30/2007 8:55	246317	4099	15.792	25.201
9/30/2007 8:56	246377	4100	15.791	25.204
9/30/2007 8:57	246437	4101	15.789	25.202
9/30/2007 8:58	246497	4102	15.789	25.204
9/30/2007 8:59	246557	4103	15.789	25.203
9/30/2007 9:00	246617	4104	15.789	25.203
9/30/2007 9:01	246677	4105	15.788	25.201
9/30/2007 9:02	246737	4106	15.786	25.204
9/30/2007 9:03	246797	4107	15.785	25.207
9/30/2007 9:04	246857	4108	15.785	25.206
9/30/2007 9:05	246917	4109	15.784	25.206
9/30/2007 9:06	246977	4110	15.783	25.21
9/30/2007 9:07	247037	4111	15.782	25.209
9/30/2007 9:08	247097	4112	15.781	25.208
9/30/2007 9:09	247157	4113	15.782	25.206
9/30/2007 9:10	247217	4114	15.78	25.207
9/30/2007 9:11	247277	4115	15.779	25.206
9/30/2007 9:12	247337	4116	15.777	25.205
9/30/2007 9:13	247397	4117	15.777	25.206
9/30/2007 9:14	247457	4118	15.777	25.203
9/30/2007 9:15	247517	4119	15.776	25.204
9/30/2007 9:16	247577	4120	15.775	25.202
9/30/2007 9:17	247637	4121	15.775	25.205
9/30/2007 9:18	247697	4122	15.774	25.202
9/30/2007 9:19	247757	4123	15.772	25.204
9/30/2007 9:20	247817	4124	15.772	25.208
9/30/2007 9:21	247877	4125	15.771	25.207
9/30/2007 9:22	247937	4126	15.771	25.203
9/30/2007 9:23	247997	4127	15.769	25.209
9/30/2007 9:24	248057	4128	15.769	25.201
9/30/2007 9:25	248117	4129	15.767	25.203
9/30/2007 9:26	248177	4130	15.767	25.203
9/30/2007 9:27	248237	4131	15.766	25.202
9/30/2007 9:28	248297	4132	15.767	25.202
9/30/2007 9:29	248357	4133	15.766	25.202
9/30/2007 9:30	248417	4134	15.766	25.206
9/30/2007 9:31	248477	4135	15.765	25.203
9/30/2007 9:32	248537	4136	15.763	25.201
9/30/2007 9:33	248597	4137	15.763	25.205
9/30/2007 9:34	248657	4138	15.762	25.206
9/30/2007 9:35	248717	4139	15.759	25.201
9/30/2007 9:36	248777	4140	15.76	25.204
9/30/2007 9:37	248837	4141	15.759	25.202
9/30/2007 9:38	248897	4142	15.758	25.201
9/30/2007 9:39	248957	4143	15.757	25.201
9/30/2007 9:40	249017	4144	15.757	25.2
9/30/2007 9:41	249077	4145	15.756	25.197
9/30/2007 9:42	249137	4146	15.756	25.199
9/30/2007 9:43	249197	4147	15.754	25.2
9/30/2007 9:44	249257	4148	15.75	25.201
9/30/2007 9:45	249317	4149	15.755	25.2
9/30/2007 9:46	249377	4150	15.753	25.201
9/30/2007 9:47	249437	4151	15.751	25.2
9/30/2007 9:48	249497	4152	15.75	25.199
9/30/2007 9:49	249557	4153	15.751	25.198
9/30/2007 9:50	249617	4154	15.75	25.199
9/30/2007 9:51	249677	4155	15.749	25.2

9/30/2007 9:52	249737	4156	15.748	25.202
9/30/2007 9:53	249797	4157	15.747	25.207
9/30/2007 9:54	249857	4158	15.748	25.206
9/30/2007 9:55	249917	4159	15.747	25.209
9/30/2007 9:56	249977	4160	15.746	25.205
9/30/2007 9:57	250037	4161	15.744	25.205
9/30/2007 9:58	250097	4162	15.745	25.208
9/30/2007 9:59	250157	4163	15.743	25.203
9/30/2007 10:00	250217	4164	15.744	25.208
9/30/2007 10:01	250277	4165	15.742	25.207
9/30/2007 10:02	250337	4166	15.741	25.206
9/30/2007 10:03	250397	4167	15.741	25.206
9/30/2007 10:04	250457	4168	15.74	25.203
9/30/2007 10:05	250517	4169	15.739	25.204
9/30/2007 10:06	250577	4170	15.738	25.2
9/30/2007 10:07	250637	4171	15.739	25.203
9/30/2007 10:08	250697	4172	15.739	25.204
9/30/2007 10:09	250757	4173	15.737	25.204
9/30/2007 10:10	250817	4174	15.736	25.206
9/30/2007 10:11	250877	4175	15.735	25.204
9/30/2007 10:12	250937	4176	15.735	25.2
9/30/2007 10:13	250997	4177	15.736	25.203
9/30/2007 10:14	251057	4178	15.735	25.204
9/30/2007 10:15	251117	4179	15.733	25.202
9/30/2007 10:16	251177	4180	15.733	25.204
9/30/2007 10:17	251237	4181	15.731	25.208
9/30/2007 10:18	251297	4182	15.73	25.21
9/30/2007 10:19	251357	4183	15.731	25.21
9/30/2007 10:20	251417	4184	15.731	25.209
9/30/2007 10:21	251477	4185	15.731	25.206
9/30/2007 10:22	251537	4186	15.729	25.209
9/30/2007 10:23	251597	4187	15.727	25.209
9/30/2007 10:24	251657	4188	15.727	25.207
9/30/2007 10:25	251717	4189	15.726	25.209
9/30/2007 10:26	251777	4190	15.724	25.211
9/30/2007 10:27	251837	4191	15.726	25.207
9/30/2007 10:28	251897	4192	15.724	25.209
9/30/2007 10:29	251957	4193	15.724	25.21
9/30/2007 10:30	252017	4194	15.726	25.212
9/30/2007 10:31	252077	4195	15.723	25.215
9/30/2007 10:32	252137	4196	15.722	25.214
9/30/2007 10:33	252197	4197	15.722	25.215
9/30/2007 10:34	252257	4198	15.723	25.215
9/30/2007 10:35	252317	4199	15.721	25.215
9/30/2007 10:36	252377	4200	15.72	25.209
9/30/2007 10:37	252437	4201	15.718	25.206
9/30/2007 10:38	252497	4202	15.719	25.203
9/30/2007 10:39	252557	4203	15.718	25.203
9/30/2007 10:40	252617	4204	15.72	25.199
9/30/2007 10:41	252677	4205	15.72	25.202
9/30/2007 10:42	252737	4206	15.717	25.203
9/30/2007 10:43	252797	4207	15.718	25.203
9/30/2007 10:44	252857	4208	15.717	25.2
9/30/2007 10:45	252917	4209	15.718	25.199
9/30/2007 10:46	252977	4210	15.718	25.201
9/30/2007 10:47	253037	4211	15.716	25.203
9/30/2007 10:48	253097	4212	15.714	25.2
9/30/2007 10:49	253157	4213	15.715	25.2
9/30/2007 10:50	253217	4214	15.714	25.2
9/30/2007 10:51	253277	4215	15.713	25.203
9/30/2007 10:52	253337	4216	15.713	25.204
9/30/2007 10:53	253397	4217	15.715	25.203
9/30/2007 10:54	253457	4218	15.714	25.206
9/30/2007 10:55	253517	4219	15.713	25.209
9/30/2007 10:56	253577	4220	15.713	25.206
9/30/2007 10:57	253637	4221	15.712	25.209
9/30/2007 10:58	253697	4222	15.711	25.209
9/30/2007 10:59	253757	4223	15.71	25.207
9/30/2007 11:00	253817	4224	15.71	25.208
9/30/2007 11:01	253877	4225	15.71	25.205
9/30/2007 11:02	253937	4226	15.709	25.202
9/30/2007 11:03	253997	4227	15.709	25.202
9/30/2007 11:04	254057	4228	15.707	25.201
9/30/2007 11:05	254117	4229	15.706	25.204
9/30/2007 11:06	254177	4230	15.706	25.208
9/30/2007 11:07	254237	4231	15.705	25.206
9/30/2007 11:08	254297	4232	15.705	25.204
9/30/2007 11:09	254357	4233	15.703	25.208
9/30/2007 11:10	254417	4234	15.702	25.209

9/30/2007 11:11	254477	4235	15.706	25.21
9/30/2007 11:12	254537	4236	15.704	25.208
9/30/2007 11:13	254597	4237	15.704	25.205
9/30/2007 11:14	254657	4238	15.703	25.205
9/30/2007 11:15	254717	4239	15.703	25.204
9/30/2007 11:16	254777	4240	15.7	25.205
9/30/2007 11:17	254837	4241	15.7	25.204
9/30/2007 11:18	254897	4242	15.701	25.205
9/30/2007 11:19	254957	4243	15.7	25.205
9/30/2007 11:20	255017	4244	15.698	25.207
9/30/2007 11:21	255077	4245	15.696	25.202
9/30/2007 11:22	255137	4246	15.697	25.203
9/30/2007 11:23	255197	4247	15.698	25.207
9/30/2007 11:24	255257	4248	15.698	25.209
9/30/2007 11:25	255317	4249	15.697	25.215
9/30/2007 11:26	255377	4250	15.695	25.214
9/30/2007 11:27	255437	4251	15.693	25.216
9/30/2007 11:28	255497	4252	15.691	25.22
9/30/2007 11:29	255557	4253	15.689	25.213
9/30/2007 11:30	255617	4254	15.69	25.211
9/30/2007 11:31	255677	4255	15.69	25.209
9/30/2007 11:32	255737	4256	15.691	25.212
9/30/2007 11:33	255797	4257	15.688	25.209
9/30/2007 11:34	255857	4258	15.687	25.208
9/30/2007 11:35	255917	4259	15.686	25.209
9/30/2007 11:36	255977	4260	15.685	25.208
9/30/2007 11:37	256037	4261	15.684	25.208
9/30/2007 11:38	256097	4262	15.683	25.207
9/30/2007 11:39	256157	4263	15.683	25.207
9/30/2007 11:40	256217	4264	15.68	25.203
9/30/2007 11:41	256277	4265	15.68	25.198
9/30/2007 11:42	256337	4266	15.681	25.194
9/30/2007 11:43	256397	4267	15.679	25.193
9/30/2007 11:44	256457	4268	15.68	25.193
9/30/2007 11:45	256517	4269	15.679	25.192
9/30/2007 11:46	256577	4270	15.68	25.193
9/30/2007 11:47	256637	4271	15.677	25.193
9/30/2007 11:48	256697	4272	15.677	25.191
9/30/2007 11:49	256757	4273	15.675	25.193
9/30/2007 11:50	256817	4274	15.675	25.196
9/30/2007 11:51	256877	4275	15.674	25.193
9/30/2007 11:52	256937	4276	15.672	25.196
9/30/2007 11:53	256997	4277	15.672	25.194
9/30/2007 11:54	257057	4278	15.672	25.19
9/30/2007 11:55	257117	4279	15.671	25.198
9/30/2007 11:56	257177	4280	15.673	25.196
9/30/2007 11:57	257237	4281	15.67	25.194
9/30/2007 11:58	257297	4282	15.669	25.199
9/30/2007 11:59	257357	4283	15.669	25.199
9/30/2007 12:00	257417	4284	15.668	25.201
9/30/2007 12:01	257477	4285	15.667	25.202
9/30/2007 12:02	257537	4286	15.667	25.207
9/30/2007 12:03	257597	4287	15.668	25.208
9/30/2007 12:04	257657	4288	15.666	25.209
9/30/2007 12:05	257717	4289	15.667	25.213
9/30/2007 12:06	257777	4290	15.666	25.211
9/30/2007 12:07	257837	4291	15.666	25.212
9/30/2007 12:08	257897	4292	15.665	25.214
9/30/2007 12:09	257957	4293	15.662	25.21
9/30/2007 12:10	258017	4294	15.659	25.213
9/30/2007 12:11	258077	4295	15.659	25.211
9/30/2007 12:12	258137	4296	15.659	25.205
9/30/2007 12:13	258197	4297	15.661	25.207
9/30/2007 12:14	258257	4298	15.659	25.204
9/30/2007 12:15	258317	4299	15.661	25.202
9/30/2007 12:16	258377	4300	15.659	25.204
9/30/2007 12:17	258437	4301	15.659	25.201
9/30/2007 12:18	258497	4302	15.658	25.207
9/30/2007 12:19	258557	4303	15.658	25.209
9/30/2007 12:20	258617	4304	15.657	25.207
9/30/2007 12:21	258677	4305	15.658	25.206
9/30/2007 12:22	258737	4306	15.657	25.206
9/30/2007 12:23	258797	4307	15.656	25.21
9/30/2007 12:24	258857	4308	15.655	25.209
9/30/2007 12:25	258917	4309	15.656	25.211
9/30/2007 12:26	258977	4310	15.653	25.208
9/30/2007 12:27	259037	4311	15.652	25.212
9/30/2007 12:28	259097	4312	15.651	25.21
9/30/2007 12:29	259157	4313	15.651	25.209

9/30/2007 12:30	259217	4314		15.65	25.21
9/30/2007 12:31	259277	4315		15.649	25.212
9/30/2007 12:32	259337	4316		15.649	25.209
9/30/2007 12:33	259397	4317		15.65	25.212
9/30/2007 12:34	259457	4318		15.649	25.214
9/30/2007 12:35	259517	4319		15.649	25.209
9/30/2007 12:36	259577	4320		15.648	25.208
9/30/2007 12:37	259637	4321	4321.3	15.646	25.206
9/30/2007 12:38	259697	4322	2161.1	15.645	25.204
9/30/2007 12:39	259757	4323	1441.1	15.645	25.199
9/30/2007 12:40	259817	4324	1081.1	15.645	25.194
9/30/2007 12:41	259877	4325	865.1	15.647	25.199
9/30/2007 12:42	259937	4326	721.0	15.647	25.2
9/30/2007 12:43	259997	4327	618.2	15.646	25.198
9/30/2007 12:44	260057	4328	541.0	15.645	25.2
9/30/2007 12:45	260117	4329	481.0	15.643	25.205
9/30/2007 12:46	260177	4330	433.0	15.641	25.203
9/30/2007 12:47	260237	4331	393.8	15.642	25.202
9/30/2007 12:48	260297	4332	361.0	15.644	25.202
9/30/2007 12:49	260357	4333	333.3	15.645	25.204
9/30/2007 12:50	260417	4334	309.6	15.642	25.199
9/30/2007 12:51	260477	4335	289.0	15.641	25.199
9/30/2007 12:52	260537	4336	271.0	15.64	25.201
9/30/2007 12:53	260597	4337	255.1	15.64	25.2
9/30/2007 12:54	260657	4338	241.0	15.64	25.202
9/30/2007 12:55	260717	4339	228.4	15.638	25.205
9/30/2007 12:56	260777	4340	217.0	15.639	25.203
9/30/2007 12:57	260837	4341	206.7	15.635	25.204
9/30/2007 12:58	260897	4342	197.4	15.637	25.208
9/30/2007 12:59	260957	4343	188.8	15.641	25.204
9/30/2007 13:00	261017	4344	181.0	15.638	25.204
9/30/2007 13:01	261077	4345	173.8	15.636	25.204
9/30/2007 13:02	261137	4346	167.2	15.636	25.205
9/30/2007 13:03	261197	4347	161.0	15.634	25.205
9/30/2007 13:04	261257	4348	155.3	15.633	25.209
9/30/2007 13:05	261317	4349	150.0	15.632	25.206
9/30/2007 13:06	261377	4350	145.0	15.634	25.204
9/30/2007 13:07	261437	4351	140.4	15.633	25.203
9/30/2007 13:08	261497	4352	136.0	15.635	25.206
9/30/2007 13:09	261557	4353	131.9	15.634	25.207
9/30/2007 13:10	261617	4354	128.1	15.634	25.209
9/30/2007 13:11	261677	4355	124.4	15.633	25.209
9/30/2007 13:12	261737	4356	121.0	15.63	25.208
9/30/2007 13:13	261797	4357	117.8	15.631	25.209
9/30/2007 13:14	261857	4358	114.7	15.632	25.21
9/30/2007 13:15	261917	4359	111.8	15.63	25.213
9/30/2007 13:16	261977	4360	109.0	15.632	25.213
9/30/2007 13:17	262037	4361	106.4	15.632	25.215
9/30/2007 13:18	262097	4362	103.9	15.63	25.212
9/30/2007 13:19	262157	4363	101.5	15.629	25.217
9/30/2007 13:20	262217	4364	99.2	15.631	25.212
9/30/2007 13:21	262277	4365	97.0	15.634	25.214
9/30/2007 13:22	262337	4366	94.9	15.634	25.208
9/30/2007 13:23	262397	4367	92.9	15.634	25.209
9/30/2007 13:24	262457	4368	91.0	15.632	25.209
9/30/2007 13:25	262517	4369	89.2	15.631	25.206
9/30/2007 13:26	262577	4370	87.4	15.628	25.207
9/30/2007 13:27	262637	4371	85.7	15.63	25.21
9/30/2007 13:28	262697	4372	84.1	15.629	25.207
9/30/2007 13:29	262757	4373	82.5	15.632	25.206
9/30/2007 13:30	262817	4374	81.0	15.633	25.203
9/30/2007 13:31	262877	4375	79.6	15.63	25.203
9/30/2007 13:32	262937	4376	78.1	15.627	25.202
9/30/2007 13:33	262997	4377	76.8	15.631	25.199
9/30/2007 13:34	263057	4378	75.5	15.63	25.199
9/30/2007 13:35	263117	4379	74.2	15.631	25.202
9/30/2007 13:36	263177	4380	73.0	15.63	25.202
9/30/2007 13:37	263237	4381	71.8	15.627	25.205
9/30/2007 13:38	263297	4382	70.7	15.627	25.203
9/30/2007 13:39	263357	4383	69.6	15.629	25.202
9/30/2007 13:40	263417	4384	68.5	15.629	25.205
9/30/2007 13:41	263477	4385	67.5	15.628	25.208
9/30/2007 13:42	263537	4386	66.5	15.627	25.211
9/30/2007 13:43	263597	4387	65.5	15.629	25.208
9/30/2007 13:44	263657	4388	64.5	15.629	25.203
9/30/2007 13:45	263717	4389	63.6	15.628	25.206
9/30/2007 13:46	263777	4390	62.7	15.627	25.207
9/30/2007 13:47	263837	4391	61.8	15.629	25.204
9/30/2007 13:48	263897	4392	61.0	15.629	25.21

9/30/2007 13:49	263957	4393	60.2	15.63	25.207
9/30/2007 13:50	264017	4394	59.4	15.63	25.205
9/30/2007 13:51	264077	4395	58.6	15.631	25.204
9/30/2007 13:52	264137	4396	57.8	15.629	25.21
9/30/2007 13:53	264197	4397	57.1	15.63	25.21
9/30/2007 13:54	264257	4398	56.4	15.632	25.208
9/30/2007 13:55	264317	4399	55.7	15.633	25.208
9/30/2007 13:56	264377	4400	55.0	15.632	25.206
9/30/2007 13:57	264437	4401	54.3	15.633	25.201
9/30/2007 13:58	264497	4402	53.7	15.633	25.2
9/30/2007 13:59	264557	4403	53.1	15.632	25.198
9/30/2007 14:00	264617	4404	52.4	15.631	25.196
9/30/2007 14:01	264677	4405	51.8	15.632	25.191
9/30/2007 14:02	264737	4406	51.2	15.629	25.197
9/30/2007 14:03	264797	4407	50.7	15.628	25.197
9/30/2007 14:04	264857	4408	50.1	15.628	25.2
9/30/2007 14:05	264917	4409	49.5	15.629	25.197
9/30/2007 14:06	264977	4410	49.0	15.628	25.196
9/30/2007 14:07	265037	4411	48.5	15.631	25.199
9/30/2007 14:08	265097	4412	48.0	15.63	25.202
9/30/2007 14:09	265157	4413	47.5	15.631	25.202
9/30/2007 14:10	265217	4414	47.0	15.635	25.199
9/30/2007 14:11	265277	4415	46.5	15.634	25.196
9/30/2007 14:12	265337	4416	46.0	15.634	25.197
9/30/2007 14:13	265397	4417	45.5	15.634	25.199
9/30/2007 14:14	265457	4418	45.1	15.637	25.197
9/30/2007 14:15	265517	4419	44.6	15.636	25.201
9/30/2007 14:16	265577	4420	44.2	15.635	25.199
9/30/2007 14:17	265637	4421	43.8	15.634	25.201
9/30/2007 14:18	265697	4422	43.4	15.636	25.2
9/30/2007 14:19	265757	4423	42.9	15.636	25.205
9/30/2007 14:20	265817	4424	42.5	15.637	25.202
9/30/2007 15:20	269417	4484	27.3	15.687	25.206
9/30/2007 15:21	269477	4485	27.2	15.689	25.209
9/30/2007 15:22	269537	4486	27.0	15.691	25.204
9/30/2007 15:23	269597	4487	26.9	15.692	25.207
9/30/2007 15:24	269657	4488	26.7	15.69	25.208
9/30/2007 15:25	269717	4489	26.6	15.69	25.205
9/30/2007 15:26	269777	4490	26.4	15.692	25.207
9/30/2007 15:27	269837	4491	26.3	15.693	25.205
9/30/2007 15:28	269897	4492	26.1	15.696	25.207
9/30/2007 15:29	269957	4493	26.0	15.697	25.207
9/30/2007 15:30	270017	4494	25.8	15.699	25.203
9/30/2007 15:31	270077	4495	25.7	15.699	25.207
9/30/2007 15:32	270137	4496	25.5	15.7	25.207
9/30/2007 15:33	270197	4497	25.4	15.701	25.207
9/30/2007 15:34	270257	4498	25.3	15.703	25.209
9/30/2007 15:35	270317	4499	25.1	15.703	25.211
9/30/2007 15:36	270377	4500	25.0	15.702	25.21
9/30/2007 15:37	270437	4501	24.9	15.705	25.21
9/30/2007 15:38	270497	4502	24.7	15.706	25.21
9/30/2007 15:39	270557	4503	24.6	15.708	25.213
9/30/2007 15:40	270617	4504	24.5	15.708	25.208
9/30/2007 15:41	270677	4505	24.4	15.709	25.207
9/30/2007 15:42	270737	4506	24.2	15.708	25.209
9/30/2007 15:43	270797	4507	24.1	15.71	25.201
9/30/2007 15:44	270857	4508	24.0	15.712	25.202
9/30/2007 15:45	270917	4509	23.9	15.713	25.203
9/30/2007 15:46	270977	4510	23.7	15.714	25.203
9/30/2007 15:47	271037	4511	23.6	15.714	25.201
9/30/2007 15:48	271097	4512	23.5	15.716	25.205
9/30/2007 15:49	271157	4513	23.4	15.716	25.205
9/30/2007 15:50	271217	4514	23.3	15.717	25.205
9/30/2007 15:51	271277	4515	23.2	15.718	25.201
9/30/2007 15:52	271337	4516	23.0	15.719	25.202
9/30/2007 15:53	271397	4517	22.9	15.72	25.205
9/30/2007 15:54	271457	4518	22.8	15.723	25.207
9/30/2007 15:55	271517	4519	22.7	15.722	25.206
9/30/2007 15:56	271577	4520	22.6	15.723	25.204
9/30/2007 15:57	271637	4521	22.5	15.724	25.204
9/30/2007 15:58	271697	4522	22.4	15.724	25.202
9/30/2007 15:59	271757	4523	22.3	15.726	25.2
9/30/2007 16:00	271817	4524	22.2	15.728	25.201
9/30/2007 16:01	271877	4525	22.1	15.727	25.201
9/30/2007 16:02	271937	4526	22.0	15.728	25.202
9/30/2007 16:03	271997	4527	21.9	15.73	25.203
9/30/2007 16:04	272057	4528	21.8	15.73	25.204
9/30/2007 16:05	272117	4529	21.7	15.732	25.202
9/30/2007 16:06	272177	4530	21.6	15.734	25.204

9/30/2007 16:07	272237	4531	21.5	15.733	25.204
9/30/2007 16:08	272297	4532	21.4	15.735	25.201
9/30/2007 16:09	272357	4533	21.3	15.737	25.203
9/30/2007 16:10	272417	4534	21.2	15.737	25.206
9/30/2007 16:11	272477	4535	21.1	15.742	25.203
9/30/2007 16:12	272537	4536	21.0	15.743	25.207
9/30/2007 16:13	272597	4537	20.9	15.743	25.206
9/30/2007 16:14	272657	4538	20.8	15.744	25.204
9/30/2007 16:15	272717	4539	20.7	15.746	25.208
9/30/2007 16:16	272777	4540	20.6	15.746	25.203
9/30/2007 16:17	272837	4541	20.5	15.747	25.206
9/30/2007 16:18	272897	4542	20.5	15.75	25.204
9/30/2007 16:19	272957	4543	20.4	15.75	25.206
9/30/2007 16:20	273017	4544	20.3	15.751	25.205
9/30/2007 16:21	273077	4545	20.2	15.752	25.204
9/30/2007 16:22	273137	4546	20.1	15.755	25.206
9/30/2007 16:23	273197	4547	20.0	15.757	25.207
9/30/2007 16:24	273257	4548	19.9	15.757	25.206
9/30/2007 16:25	273317	4549	19.9	15.76	25.205
9/30/2007 16:26	273377	4550	19.8	15.761	25.207
9/30/2007 16:27	273437	4551	19.7	15.762	25.208
9/30/2007 16:28	273497	4552	19.6	15.765	25.208
9/30/2007 16:29	273557	4553	19.5	15.765	25.211
9/30/2007 16:30	273617	4554	19.5	15.766	25.21
9/30/2007 16:31	273677	4555	19.4	15.767	25.211
9/30/2007 16:32	273737	4556	19.3	15.768	25.209
9/30/2007 16:33	273797	4557	19.2	15.77	25.206
9/30/2007 16:34	273857	4558	19.2	15.773	25.206
9/30/2007 16:35	273917	4559	19.1	15.774	25.207
9/30/2007 16:36	273977	4560	19.0	15.775	25.203
9/30/2007 16:37	274037	4561	18.9	15.778	25.204
9/30/2007 16:38	274097	4562	18.9	15.779	25.207
9/30/2007 16:39	274157	4563	18.8	15.78	25.202
9/30/2007 16:40	274217	4564	18.7	15.781	25.202
9/30/2007 16:41	274277	4565	18.6	15.782	25.206
9/30/2007 16:42	274337	4566	18.6	15.783	25.205
9/30/2007 16:43	274397	4567	18.5	15.784	25.205
9/30/2007 16:44	274457	4568	18.4	15.786	25.206
9/30/2007 16:45	274517	4569	18.4	15.789	25.203
9/30/2007 16:46	274577	4570	18.3	15.788	25.205
9/30/2007 16:47	274637	4571	18.2	15.791	25.205
9/30/2007 16:48	274697	4572	18.1	15.791	25.206
9/30/2007 16:49	274757	4573	18.1	15.795	25.205
9/30/2007 16:50	274817	4574	18.0	15.794	25.205
9/30/2007 16:51	274877	4575	17.9	15.796	25.208
9/30/2007 16:52	274937	4576	17.9	15.798	25.205
9/30/2007 16:53	274997	4577	17.8	15.799	25.206
9/30/2007 16:54	275057	4578	17.7	15.801	25.209
9/30/2007 16:55	275117	4579	17.7	15.802	25.208
9/30/2007 16:56	275177	4580	17.6	15.803	25.21
9/30/2007 16:57	275237	4581	17.6	15.805	25.21
9/30/2007 16:58	275297	4582	17.5	15.807	25.209
9/30/2007 16:59	275357	4583	17.4	15.808	25.211
9/30/2007 17:00	275417	4584	17.4	15.81	25.211
9/30/2007 17:01	275477	4585	17.3	15.812	25.208
9/30/2007 17:02	275537	4586	17.2	15.814	25.212
9/30/2007 17:03	275597	4587	17.2	15.815	25.212
9/30/2007 17:04	275657	4588	17.1	15.816	25.214
9/30/2007 17:05	275717	4589	17.1	15.818	25.212
9/30/2007 17:06	275777	4590	17.0	15.82	25.213
9/30/2007 17:07	275837	4591	16.9	15.822	25.215
9/30/2007 17:08	275897	4592	16.9	15.823	25.208
9/30/2007 17:09	275957	4593	16.8	15.824	25.209
9/30/2007 17:10	276017	4594	16.8	15.826	25.205
9/30/2007 17:11	276077	4595	16.7	15.826	25.204
9/30/2007 17:12	276137	4596	16.7	15.829	25.202
9/30/2007 17:13	276197	4597	16.6	15.83	25.206
9/30/2007 17:14	276257	4598	16.5	15.832	25.202
9/30/2007 17:15	276317	4599	16.5	15.833	25.201
9/30/2007 17:16	276377	4600	16.4	15.835	25.198
9/30/2007 17:17	276437	4601	16.4	15.836	25.198
9/30/2007 17:18	276497	4602	16.3	15.837	25.204
9/30/2007 17:19	276557	4603	16.3	15.839	25.2
9/30/2007 17:20	276617	4604	16.2	15.84	25.201
9/30/2007 17:21	276677	4605	16.2	15.842	25.202
9/30/2007 17:22	276737	4606	16.1	15.844	25.205
9/30/2007 17:23	276797	4607	16.1	15.845	25.204
9/30/2007 17:24	276857	4608	16.0	15.845	25.204
9/30/2007 17:25	276917	4609	15.9	15.848	25.207

9/30/2007 17:26	276977	4610	15.9	15.849	25.205
9/30/2007 17:27	277037	4611	15.8	15.851	25.209
9/30/2007 17:28	277097	4612	15.8	15.853	25.207
9/30/2007 17:29	277157	4613	15.7	15.853	25.208
9/30/2007 17:30	277217	4614	15.7	15.856	25.21
9/30/2007 17:31	277277	4615	15.6	15.857	25.207
9/30/2007 17:32	277337	4616	15.6	15.859	25.21
9/30/2007 17:33	277397	4617	15.5	15.859	25.21
9/30/2007 17:34	277457	4618	15.5	15.862	25.212
9/30/2007 17:35	277517	4619	15.4	15.863	25.21
9/30/2007 17:36	277577	4620	15.4	15.865	25.214
9/30/2007 17:37	277637	4621	15.4	15.867	25.213
9/30/2007 17:38	277697	4622	15.3	15.867	25.213
9/30/2007 17:39	277757	4623	15.3	15.869	25.211
9/30/2007 17:40	277817	4624	15.2	15.871	25.21
9/30/2007 17:41	277877	4625	15.2	15.872	25.21
9/30/2007 17:42	277937	4626	15.1	15.873	25.213
9/30/2007 17:43	277997	4627	15.1	15.876	25.213
9/30/2007 17:44	278057	4628	15.0	15.876	25.213
9/30/2007 17:45	278117	4629	15.0	15.878	25.21
9/30/2007 17:46	278177	4630	14.9	15.88	25.208
9/30/2007 17:47	278237	4631	14.9	15.881	25.208
9/30/2007 17:48	278297	4632	14.8	15.882	25.207
9/30/2007 17:49	278357	4633	14.8	15.885	25.209
9/30/2007 17:50	278417	4634	14.8	15.887	25.206
9/30/2007 17:51	278477	4635	14.7	15.887	25.202
9/30/2007 17:52	278537	4636	14.7	15.889	25.203
9/30/2007 17:53	278597	4637	14.6	15.891	25.208
9/30/2007 17:54	278657	4638	14.6	15.892	25.207
9/30/2007 17:55	278717	4639	14.5	15.893	25.209
9/30/2007 17:56	278777	4640	14.5	15.894	25.208
9/30/2007 17:57	278837	4641	14.5	15.897	25.207
9/30/2007 17:58	278897	4642	14.4	15.897	25.209
9/30/2007 17:59	278957	4643	14.4	15.899	25.208
9/30/2007 18:00	279017	4644	14.3	15.902	25.205
9/30/2007 18:01	279077	4645	14.3	15.903	25.206
9/30/2007 18:02	279137	4646	14.3	15.905	25.207
9/30/2007 18:03	279197	4647	14.2	15.906	25.211
9/30/2007 18:04	279257	4648	14.2	15.908	25.21
9/30/2007 18:05	279317	4649	14.1	15.909	25.212
9/30/2007 18:06	279377	4650	14.1	15.911	25.212
9/30/2007 18:07	279437	4651	14.1	15.913	25.214
9/30/2007 18:08	279497	4652	14.0	15.914	25.212
9/30/2007 18:09	279557	4653	14.0	15.914	25.209
9/30/2007 18:10	279617	4654	13.9	15.917	25.214
9/30/2007 18:11	279677	4655	13.9	15.919	25.215
9/30/2007 18:12	279737	4656	13.9	15.919	25.21
9/30/2007 18:13	279797	4657	13.8	15.923	25.214
9/30/2007 18:14	279857	4658	13.8	15.922	25.211
9/30/2007 18:15	279917	4659	13.7	15.925	25.215
9/30/2007 18:16	279977	4660	13.7	15.926	25.213
9/30/2007 18:17	280037	4661	13.7	15.928	25.213
9/30/2007 18:18	280097	4662	13.6	15.93	25.213
9/30/2007 18:19	280157	4663	13.6	15.931	25.214
9/30/2007 18:20	280217	4664	13.6	15.933	25.216
9/30/2007 18:21	280277	4665	13.5	15.934	25.214
9/30/2007 18:22	280337	4666	13.5	15.936	25.218
9/30/2007 18:23	280397	4667	13.5	15.937	25.215
9/30/2007 18:24	280457	4668	13.4	15.939	25.215
9/30/2007 18:25	280517	4669	13.4	15.94	25.214
9/30/2007 18:26	280577	4670	13.3	15.941	25.215
9/30/2007 18:27	280637	4671	13.3	15.943	25.213
9/30/2007 18:28	280697	4672	13.3	15.946	25.215
9/30/2007 18:29	280757	4673	13.2	15.948	25.215
9/30/2007 18:30	280817	4674	13.2	15.948	25.215
9/30/2007 18:31	280877	4675	13.2	15.95	25.213
9/30/2007 18:32	280937	4676	13.1	15.953	25.215
9/30/2007 18:33	280997	4677	13.1	15.954	25.214
9/30/2007 18:34	281057	4678	13.1	15.956	25.215
9/30/2007 18:35	281117	4679	13.0	15.957	25.213
9/30/2007 18:36	281177	4680	13.0	15.959	25.209
9/30/2007 18:37	281237	4681	13.0	15.96	25.215
9/30/2007 18:38	281297	4682	12.9	15.962	25.214
9/30/2007 18:39	281357	4683	12.9	15.962	25.213
9/30/2007 18:40	281417	4684	12.9	15.964	25.214
9/30/2007 18:41	281477	4685	12.8	15.966	25.215
9/30/2007 18:42	281537	4686	12.8	15.967	25.214
9/30/2007 18:43	281597	4687	12.8	15.968	25.214
9/30/2007 18:44	281657	4688	12.7	15.971	25.217

9/30/2007 18:45	281717	4689	12.7	15.971	25.22
9/30/2007 18:46	281777	4690	12.7	15.973	25.223
9/30/2007 18:47	281837	4691	12.6	15.974	25.219
9/30/2007 18:48	281897	4692	12.6	15.976	25.218
9/30/2007 18:49	281957	4693	12.6	15.978	25.219
9/30/2007 18:50	282017	4694	12.6	15.979	25.218
9/30/2007 18:51	282077	4695	12.5	15.981	25.217
9/30/2007 18:52	282137	4696	12.5	15.983	25.22
9/30/2007 18:53	282197	4697	12.5	15.983	25.221
9/30/2007 18:54	282257	4698	12.4	15.985	25.225
9/30/2007 18:55	282317	4699	12.4	15.987	25.22
9/30/2007 18:56	282377	4700	12.4	15.987	25.222
9/30/2007 18:57	282437	4701	12.3	15.99	25.221
9/30/2007 18:58	282497	4702	12.3	15.992	25.221
9/30/2007 18:59	282557	4703	12.3	15.992	25.219
9/30/2007 19:00	282617	4704	12.3	15.994	25.219
9/30/2007 19:01	282677	4705	12.2	15.995	25.218
9/30/2007 19:02	282737	4706	12.2	15.997	25.218
9/30/2007 19:03	282797	4707	12.2	15.998	25.218
9/30/2007 19:04	282857	4708	12.1	15.999	25.215
9/30/2007 19:05	282917	4709	12.1	16	25.218
9/30/2007 19:06	282977	4710	12.1	16.003	25.217
9/30/2007 19:07	283037	4711	12.0	16.003	25.218
9/30/2007 19:08	283097	4712	12.0	16.007	25.218
9/30/2007 19:09	283157	4713	12.0	16.007	25.215
9/30/2007 19:10	283217	4714	12.0	16.009	25.215
9/30/2007 19:11	283277	4715	11.9	16.009	25.216
9/30/2007 19:12	283337	4716	11.9	16.011	25.215
9/30/2007 19:13	283397	4717	11.9	16.013	25.218
9/30/2007 19:14	283457	4718	11.9	16.015	25.213
9/30/2007 19:15	283517	4719	11.8	16.016	25.215
9/30/2007 19:16	283577	4720	11.8	16.018	25.217
9/30/2007 19:17	283637	4721	11.8	16.019	25.216
9/30/2007 19:18	283697	4722	11.7	16.021	25.218
9/30/2007 19:19	283757	4723	11.7	16.022	25.219
9/30/2007 19:20	283817	4724	11.7	16.024	25.221
9/30/2007 19:21	283877	4725	11.7	16.026	25.223
9/30/2007 19:22	283937	4726	11.6	16.026	25.222
9/30/2007 19:23	283997	4727	11.6	16.029	25.222
9/30/2007 19:24	284057	4728	11.6	16.029	25.221
9/30/2007 19:25	284117	4729	11.6	16.03	25.219
9/30/2007 19:26	284177	4730	11.5	16.031	25.225
9/30/2007 19:27	284237	4731	11.5	16.033	25.223
9/30/2007 19:28	284297	4732	11.5	16.035	25.224
9/30/2007 19:29	284357	4733	11.5	16.036	25.223
9/30/2007 19:30	284417	4734	11.4	16.037	25.223
9/30/2007 19:31	284477	4735	11.4	16.038	25.221
9/30/2007 19:32	284537	4736	11.4	16.041	25.221
9/30/2007 19:33	284597	4737	11.4	16.041	25.22
9/30/2007 19:34	284657	4738	11.3	16.042	25.219
9/30/2007 19:35	284717	4739	11.3	16.045	25.222
9/30/2007 19:36	284777	4740	11.3	16.046	25.221
9/30/2007 19:37	284837	4741	11.3	16.048	25.221
9/30/2007 19:38	284897	4742	11.2	16.05	25.225
9/30/2007 19:39	284957	4743	11.2	16.049	25.222
9/30/2007 19:40	285017	4744	11.2	16.053	25.218
9/30/2007 19:41	285077	4745	11.2	16.054	25.222
9/30/2007 19:42	285137	4746	11.1	16.056	25.22
9/30/2007 19:43	285197	4747	11.1	16.057	25.219
9/30/2007 19:44	285257	4748	11.1	16.059	25.216
9/30/2007 19:45	285317	4749	11.1	16.059	25.219
9/30/2007 19:46	285377	4750	11.0	16.062	25.215
9/30/2007 19:47	285437	4751	11.0	16.063	25.218
9/30/2007 19:48	285497	4752	11.0	16.063	25.214
9/30/2007 19:49	285557	4753	11.0	16.064	25.209
9/30/2007 19:50	285617	4754	11.0	16.067	25.214
9/30/2007 19:51	285677	4755	10.9	16.069	25.212
9/30/2007 19:52	285737	4756	10.9	16.07	25.216
9/30/2007 19:53	285797	4757	10.9	16.072	25.214
9/30/2007 19:54	285857	4758	10.9	16.073	25.215
9/30/2007 19:55	285917	4759	10.8	16.076	25.217
9/30/2007 19:56	285977	4760	10.8	16.076	25.216
9/30/2007 19:57	286037	4761	10.8	16.078	25.216
9/30/2007 19:58	286097	4762	10.8	16.079	25.218
9/30/2007 19:59	286157	4763	10.8	16.079	25.219
9/30/2007 20:00	286217	4764	10.7	16.082	25.22
9/30/2007 20:01	286277	4765	10.7	16.082	25.214
9/30/2007 20:02	286337	4766	10.7	16.084	25.216
9/30/2007 20:03	286397	4767	10.7	16.085	25.214

9/30/2007 20:04	286457	4768	10.6	16.087	25.213
9/30/2007 20:05	286517	4769	10.6	16.088	25.215
9/30/2007 20:06	286577	4770	10.6	16.089	25.211
9/30/2007 20:07	286637	4771	10.6	16.092	25.213
9/30/2007 20:08	286697	4772	10.6	16.092	25.211
9/30/2007 20:09	286757	4773	10.5	16.095	25.212
9/30/2007 20:10	286817	4774	10.5	16.095	25.214
9/30/2007 20:11	286877	4775	10.5	16.096	25.21
9/30/2007 20:12	286937	4776	10.5	16.098	25.213
9/30/2007 20:13	286997	4777	10.5	16.099	25.214
9/30/2007 20:14	287057	4778	10.4	16.099	25.217
9/30/2007 20:15	287117	4779	10.4	16.1	25.218
9/30/2007 20:16	287177	4780	10.4	16.102	25.221
9/30/2007 20:17	287237	4781	10.4	16.103	25.219
9/30/2007 20:18	287297	4782	10.4	16.104	25.219
9/30/2007 20:19	287357	4783	10.3	16.104	25.219
9/30/2007 20:20	287417	4784	10.3	16.105	25.222
9/30/2007 20:21	287477	4785	10.3	16.107	25.222
9/30/2007 20:22	287537	4786	10.3	16.108	25.22
9/30/2007 20:23	287597	4787	10.3	16.11	25.217
9/30/2007 20:24	287657	4788	10.2	16.11	25.214
9/30/2007 20:25	287717	4789	10.2	16.112	25.217
9/30/2007 20:26	287777	4790	10.2	16.113	25.219
9/30/2007 20:27	287837	4791	10.2	16.113	25.22
9/30/2007 20:28	287897	4792	10.2	16.115	25.22
9/30/2007 20:29	287957	4793	10.1	16.115	25.215
9/30/2007 20:30	288017	4794	10.1	16.117	25.215
9/30/2007 20:31	288077	4795	10.1	16.12	25.214
9/30/2007 20:32	288137	4796	10.1	16.121	25.212
9/30/2007 20:33	288197	4797	10.1	16.122	25.214
9/30/2007 20:34	288257	4798	10.0	16.122	25.212
9/30/2007 20:35	288317	4799	10.0	16.124	25.215
9/30/2007 20:36	288377	4800	10.0	16.126	25.21
9/30/2007 20:37	288437	4801	10.0	16.127	25.215
9/30/2007 20:38	288497	4802	10.0	16.129	25.215
9/30/2007 20:39	288557	4803	9.9	16.13	25.215
9/30/2007 20:40	288617	4804	9.9	16.131	25.216
9/30/2007 20:41	288677	4805	9.9	16.133	25.214
9/30/2007 20:42	288737	4806	9.9	16.132	25.22
9/30/2007 20:43	288797	4807	9.9	16.135	25.217
9/30/2007 20:44	288857	4808	9.9	16.137	25.216
9/30/2007 20:45	288917	4809	9.8	16.137	25.217
9/30/2007 20:46	288977	4810	9.8	16.139	25.214
9/30/2007 20:47	289037	4811	9.8	16.14	25.213
9/30/2007 20:48	289097	4812	9.8	16.143	25.216
9/30/2007 20:49	289157	4813	9.8	16.143	25.214
9/30/2007 20:50	289217	4814	9.7	16.145	25.217
9/30/2007 20:51	289277	4815	9.7	16.145	25.217
9/30/2007 20:52	289337	4816	9.7	16.146	25.214
9/30/2007 20:53	289397	4817	9.7	16.147	25.215
9/30/2007 20:54	289457	4818	9.7	16.148	25.218
9/30/2007 20:55	289517	4819	9.7	16.149	25.218
9/30/2007 20:56	289577	4820	9.6	16.15	25.215
9/30/2007 20:57	289637	4821	9.6	16.151	25.216
9/30/2007 20:58	289697	4822	9.6	16.153	25.215
9/30/2007 20:59	289757	4823	9.6	16.154	25.214
9/30/2007 21:00	289817	4824	9.6	16.154	25.21
9/30/2007 21:01	289877	4825	9.6	16.156	25.211
9/30/2007 21:02	289937	4826	9.5	16.157	25.215
9/30/2007 21:03	289997	4827	9.5	16.159	25.212
9/30/2007 21:04	290057	4828	9.5	16.16	25.208
9/30/2007 21:05	290117	4829	9.5	16.161	25.209
9/30/2007 21:06	290177	4830	9.5	16.161	25.209
9/30/2007 21:07	290237	4831	9.5	16.165	25.21
9/30/2007 21:08	290297	4832	9.4	16.165	25.216
9/30/2007 21:09	290357	4833	9.4	16.167	25.216
9/30/2007 21:10	290417	4834	9.4	16.168	25.215
9/30/2007 21:11	290477	4835	9.4	16.169	25.216
9/30/2007 21:12	290537	4836	9.4	16.171	25.218
9/30/2007 21:13	290597	4837	9.4	16.171	25.215
9/30/2007 21:14	290657	4838	9.3	16.173	25.222
9/30/2007 21:15	290717	4839	9.3	16.175	25.219
9/30/2007 21:16	290777	4840	9.3	16.177	25.218
9/30/2007 21:17	290837	4841	9.3	16.177	25.222
9/30/2007 21:18	290897	4842	9.3	16.178	25.222
9/30/2007 21:19	290957	4843	9.3	16.179	25.221
9/30/2007 21:20	291017	4844	9.2	16.181	25.222
9/30/2007 21:21	291077	4845	9.2	16.183	25.224
9/30/2007 21:22	291137	4846	9.2	16.184	25.221

9/30/2007 21:23	291197	4847	9.2	16.185	25.223
9/30/2007 21:24	291257	4848	9.2	16.187	25.22
9/30/2007 21:25	291317	4849	9.2	16.188	25.22
9/30/2007 21:26	291377	4850	9.2	16.19	25.221
9/30/2007 21:27	291437	4851	9.1	16.19	25.22
9/30/2007 21:28	291497	4852	9.1	16.193	25.217
9/30/2007 21:29	291557	4853	9.1	16.194	25.219
9/30/2007 21:30	291617	4854	9.1	16.196	25.214
9/30/2007 21:31	291677	4855	9.1	16.197	25.217
9/30/2007 21:32	291737	4856	9.1	16.198	25.216
9/30/2007 21:33	291797	4857	9.0	16.199	25.214
9/30/2007 21:34	291857	4858	9.0	16.2	25.216
9/30/2007 21:35	291917	4859	9.0	16.202	25.216
9/30/2007 21:36	291977	4860	9.0	16.203	25.217
9/30/2007 21:37	292037	4861	9.0	16.205	25.217
9/30/2007 21:38	292097	4862	9.0	16.205	25.218
9/30/2007 21:39	292157	4863	9.0	16.208	25.217
9/30/2007 21:40	292217	4864	8.9	16.209	25.214
9/30/2007 21:41	292277	4865	8.9	16.211	25.216
9/30/2007 21:42	292337	4866	8.9	16.212	25.214
9/30/2007 21:43	292397	4867	8.9	16.214	25.213
9/30/2007 21:44	292457	4868	8.9	16.215	25.214
9/30/2007 21:45	292517	4869	8.9	16.216	25.212
9/30/2007 21:46	292577	4870	8.9	16.218	25.214
9/30/2007 21:47	292637	4871	8.8	16.219	25.212
9/30/2007 21:48	292697	4872	8.8	16.219	25.21
9/30/2007 21:49	292757	4873	8.8	16.222	25.214
9/30/2007 21:50	292817	4874	8.8	16.223	25.21
9/30/2007 21:51	292877	4875	8.8	16.224	25.213
9/30/2007 21:52	292937	4876	8.8	16.224	25.212
9/30/2007 21:53	292997	4877	8.8	16.225	25.215
9/30/2007 21:54	293057	4878	8.7	16.227	25.215
9/30/2007 21:55	293117	4879	8.7	16.229	25.213
9/30/2007 21:56	293177	4880	8.7	16.23	25.215
9/30/2007 21:57	293237	4881	8.7	16.232	25.215
9/30/2007 21:58	293297	4882	8.7	16.233	25.216
9/30/2007 21:59	293357	4883	8.7	16.234	25.218
9/30/2007 22:00	293417	4884	8.7	16.235	25.213
9/30/2007 22:01	293477	4885	8.6	16.236	25.213
9/30/2007 22:02	293537	4886	8.6	16.239	25.214
9/30/2007 22:03	293597	4887	8.6	16.24	25.211
9/30/2007 22:04	293657	4888	8.6	16.241	25.211
9/30/2007 22:05	293717	4889	8.6	16.244	25.211
9/30/2007 22:06	293777	4890	8.6	16.244	25.211
9/30/2007 22:07	293837	4891	8.6	16.245	25.211
9/30/2007 22:08	293897	4892	8.6	16.248	25.213
9/30/2007 22:09	293957	4893	8.5	16.249	25.209
9/30/2007 22:10	294017	4894	8.5	16.249	25.211
9/30/2007 22:11	294077	4895	8.5	16.25	25.21
9/30/2007 22:12	294137	4896	8.5	16.251	25.209
9/30/2007 22:13	294197	4897	8.5	16.254	25.214
9/30/2007 22:14	294257	4898	8.5	16.254	25.212
9/30/2007 22:15	294317	4899	8.5	16.254	25.209
9/30/2007 22:16	294377	4900	8.4	16.257	25.21
9/30/2007 22:17	294437	4901	8.4	16.256	25.214
9/30/2007 22:18	294497	4902	8.4	16.258	25.212
9/30/2007 22:19	294557	4903	8.4	16.261	25.211
9/30/2007 22:20	294617	4904	8.4	16.261	25.214
9/30/2007 22:21	294677	4905	8.4	16.262	25.212
9/30/2007 22:22	294737	4906	8.4	16.262	25.215
9/30/2007 22:23	294797	4907	8.4	16.265	25.212
9/30/2007 22:24	294857	4908	8.3	16.266	25.212
9/30/2007 22:25	294917	4909	8.3	16.266	25.217
9/30/2007 22:26	294977	4910	8.3	16.267	25.22
9/30/2007 22:27	295037	4911	8.3	16.269	25.218
9/30/2007 22:28	295097	4912	8.3	16.271	25.216
9/30/2007 22:29	295157	4913	8.3	16.27	25.215
9/30/2007 22:30	295217	4914	8.3	16.271	25.213
9/30/2007 22:31	295277	4915	8.3	16.273	25.217
9/30/2007 22:32	295337	4916	8.2	16.274	25.22
9/30/2007 22:33	295397	4917	8.2	16.275	25.22
9/30/2007 22:34	295457	4918	8.2	16.276	25.221
9/30/2007 22:35	295517	4919	8.2	16.278	25.222
9/30/2007 22:36	295577	4920	8.2	16.278	25.218
9/30/2007 22:37	295637	4921	8.2	16.28	25.219
9/30/2007 22:38	295697	4922	8.2	16.28	25.217
9/30/2007 22:39	295757	4923	8.2	16.283	25.215
9/30/2007 22:40	295817	4924	8.2	16.283	25.213
9/30/2007 22:41	295877	4925	8.1	16.284	25.21

9/30/2007 22:42	295937	4926	8.1	16.285	25.21
9/30/2007 22:43	295997	4927	8.1	16.287	25.214
9/30/2007 22:44	296057	4928	8.1	16.287	25.213
9/30/2007 22:45	296117	4929	8.1	16.289	25.215
9/30/2007 22:46	296177	4930	8.1	16.29	25.212
9/30/2007 22:47	296237	4931	8.1	16.29	25.212
9/30/2007 22:48	296297	4932	8.1	16.293	25.215
9/30/2007 22:49	296357	4933	8.0	16.294	25.216
9/30/2007 22:50	296417	4934	8.0	16.295	25.218
9/30/2007 22:51	296477	4935	8.0	16.296	25.217
9/30/2007 22:52	296537	4936	8.0	16.297	25.216
9/30/2007 22:53	296597	4937	8.0	16.297	25.222
9/30/2007 22:54	296657	4938	8.0	16.299	25.223
9/30/2007 22:55	296717	4939	8.0	16.301	25.221
9/30/2007 22:56	296777	4940	8.0	16.303	25.226
9/30/2007 22:57	296837	4941	8.0	16.304	25.223
9/30/2007 22:58	296897	4942	7.9	16.305	25.223
9/30/2007 22:59	296957	4943	7.9	16.307	25.222
9/30/2007 23:00	297017	4944	7.9	16.309	25.222
9/30/2007 23:01	297077	4945	7.9	16.31	25.221
9/30/2007 23:02	297137	4946	7.9	16.311	25.222
9/30/2007 23:03	297197	4947	7.9	16.312	25.221
9/30/2007 23:04	297257	4948	7.9	16.315	25.219
9/30/2007 23:05	297317	4949	7.9	16.315	25.219
9/30/2007 23:06	297377	4950	7.9	16.318	25.219
9/30/2007 23:07	297437	4951	7.8	16.318	25.221
9/30/2007 23:08	297497	4952	7.8	16.32	25.221
9/30/2007 23:09	297557	4953	7.8	16.322	25.22
9/30/2007 23:10	297617	4954	7.8	16.324	25.219
9/30/2007 23:11	297677	4955	7.8	16.323	25.215
9/30/2007 23:12	297737	4956	7.8	16.326	25.213
9/30/2007 23:13	297797	4957	7.8	16.328	25.216
9/30/2007 23:14	297857	4958	7.8	16.329	25.213
9/30/2007 23:15	297917	4959	7.8	16.33	25.216
9/30/2007 23:16	297977	4960	7.8	16.331	25.215
9/30/2007 23:17	298037	4961	7.7	16.333	25.216
9/30/2007 23:18	298097	4962	7.7	16.334	25.217
9/30/2007 23:19	298157	4963	7.7	16.335	25.216
9/30/2007 23:20	298217	4964	7.7	16.336	25.215
9/30/2007 23:21	298277	4965	7.7	16.339	25.217
9/30/2007 23:22	298337	4966	7.7	16.338	25.218
9/30/2007 23:23	298397	4967	7.7	16.34	25.222
9/30/2007 23:24	298457	4968	7.7	16.341	25.224
9/30/2007 23:25	298517	4969	7.7	16.343	25.221
9/30/2007 23:26	298577	4970	7.6	16.345	25.222
9/30/2007 23:27	298637	4971	7.6	16.345	25.222
9/30/2007 23:28	298697	4972	7.6	16.346	25.224
9/30/2007 23:29	298757	4973	7.6	16.348	25.222
9/30/2007 23:30	298817	4974	7.6	16.349	25.221
9/30/2007 23:31	298877	4975	7.6	16.348	25.221
9/30/2007 23:32	298937	4976	7.6	16.35	25.225
9/30/2007 23:33	298997	4977	7.6	16.352	25.22
9/30/2007 23:34	299057	4978	7.6	16.354	25.221
9/30/2007 23:35	299117	4979	7.6	16.354	25.221
9/30/2007 23:36	299177	4980	7.5	16.356	25.222
9/30/2007 23:37	299237	4981	7.5	16.359	25.222
9/30/2007 23:38	299297	4982	7.5	16.359	25.223
9/30/2007 23:39	299357	4983	7.5	16.361	25.224
9/30/2007 23:40	299417	4984	7.5	16.363	25.224
9/30/2007 23:41	299477	4985	7.5	16.363	25.223
9/30/2007 23:42	299537	4986	7.5	16.365	25.224
9/30/2007 23:43	299597	4987	7.5	16.365	25.222
9/30/2007 23:44	299657	4988	7.5	16.367	25.224
9/30/2007 23:45	299717	4989	7.5	16.369	25.225
9/30/2007 23:46	299777	4990	7.4	16.37	25.22
9/30/2007 23:47	299837	4991	7.4	16.371	25.219
9/30/2007 23:48	299897	4992	7.4	16.371	25.221
9/30/2007 23:49	299957	4993	7.4	16.373	25.22
9/30/2007 23:50	300017	4994	7.4	16.373	25.218
9/30/2007 23:51	300077	4995	7.4	16.374	25.221
9/30/2007 23:52	300137	4996	7.4	16.376	25.22
9/30/2007 23:53	300197	4997	7.4	16.377	25.218
9/30/2007 23:54	300257	4998	7.4	16.378	25.216
9/30/2007 23:55	300317	4999	7.4	16.379	25.215
9/30/2007 23:56	300377	5000	7.4	16.379	25.214
9/30/2007 23:57	300437	5001	7.3	16.382	25.218
9/30/2007 23:58	300497	5002	7.3	16.383	25.215
9/30/2007 23:59	300557	5003	7.3	16.385	25.216
10/1/2007 0:00	300617	5004	7.3	16.385	25.214

10/1/2007 0:01	300677	5005	7.3	16.386	25.215
10/1/2007 0:02	300737	5006	7.3	16.387	25.215
10/1/2007 0:03	300797	5007	7.3	16.389	25.216
10/1/2007 0:04	300857	5008	7.3	16.39	25.218
10/1/2007 0:05	300917	5009	7.3	16.39	25.22
10/1/2007 0:06	300977	5010	7.3	16.392	25.223
10/1/2007 0:07	301037	5011	7.3	16.393	25.222
10/1/2007 0:08	301097	5012	7.2	16.395	25.225
10/1/2007 0:09	301157	5013	7.2	16.396	25.224
10/1/2007 0:10	301217	5014	7.2	16.397	25.224
10/1/2007 0:11	301277	5015	7.2	16.398	25.225
10/1/2007 0:12	301337	5016	7.2	16.398	25.225
10/1/2007 0:13	301397	5017	7.2	16.398	25.223
10/1/2007 0:14	301457	5018	7.2	16.4	25.226
10/1/2007 0:15	301517	5019	7.2	16.402	25.227
10/1/2007 0:16	301577	5020	7.2	16.402	25.226
10/1/2007 0:17	301637	5021	7.2	16.405	25.229
10/1/2007 0:18	301697	5022	7.2	16.405	25.228
10/1/2007 0:19	301757	5023	7.1	16.405	25.226
10/1/2007 0:20	301817	5024	7.1	16.407	25.228
10/1/2007 0:21	301877	5025	7.1	16.406	25.228
10/1/2007 0:22	301937	5026	7.1	16.409	25.226
10/1/2007 0:23	301997	5027	7.1	16.41	25.225
10/1/2007 0:24	302057	5028	7.1	16.412	25.226
10/1/2007 0:25	302117	5029	7.1	16.413	25.232
10/1/2007 0:26	302177	5030	7.1	16.413	25.23
10/1/2007 0:27	302237	5031	7.1	16.415	25.233
10/1/2007 0:28	302297	5032	7.1	16.416	25.231
10/1/2007 0:29	302357	5033	7.1	16.418	25.23
10/1/2007 0:30	302417	5034	7.1	16.419	25.23
10/1/2007 0:31	302477	5035	7.0	16.419	25.228
10/1/2007 0:32	302537	5036	7.0	16.42	25.231
10/1/2007 0:33	302597	5037	7.0	16.421	25.232
10/1/2007 0:34	302657	5038	7.0	16.422	25.234
10/1/2007 0:35	302717	5039	7.0	16.424	25.231
10/1/2007 0:36	302777	5040	7.0	16.424	25.233
10/1/2007 0:37	302837	5041	7.0	16.425	25.226
10/1/2007 0:38	302897	5042	7.0	16.427	25.223
10/1/2007 0:39	302957	5043	7.0	16.428	25.221
10/1/2007 0:40	303017	5044	7.0	16.43	25.222
10/1/2007 0:41	303077	5045	7.0	16.43	25.22
10/1/2007 0:42	303137	5046	7.0	16.43	25.222
10/1/2007 0:43	303197	5047	6.9	16.432	25.222
10/1/2007 0:44	303257	5048	6.9	16.434	25.221
10/1/2007 0:45	303317	5049	6.9	16.435	25.222
10/1/2007 0:46	303377	5050	6.9	16.435	25.227
10/1/2007 0:47	303437	5051	6.9	16.436	25.222
10/1/2007 0:48	303497	5052	6.9	16.438	25.225
10/1/2007 0:49	303557	5053	6.9	16.439	25.224
10/1/2007 0:50	303617	5054	6.9	16.441	25.221
10/1/2007 0:51	303677	5055	6.9	16.443	25.224
10/1/2007 0:52	303737	5056	6.9	16.442	25.223
10/1/2007 0:53	303797	5057	6.9	16.445	25.228
10/1/2007 0:54	303857	5058	6.9	16.446	25.231
10/1/2007 0:55	303917	5059	6.8	16.447	25.232
10/1/2007 0:56	303977	5060	6.8	16.446	25.233
10/1/2007 0:57	304037	5061	6.8	16.447	25.233
10/1/2007 0:58	304097	5062	6.8	16.449	25.231
10/1/2007 0:59	304157	5063	6.8	16.45	25.224
10/1/2007 1:00	304217	5064	6.8	16.452	25.228
10/1/2007 1:01	304277	5065	6.8	16.452	25.225
10/1/2007 1:02	304337	5066	6.8	16.453	25.226
10/1/2007 1:03	304397	5067	6.8	16.455	25.225
10/1/2007 1:04	304457	5068	6.8	16.456	25.223
10/1/2007 1:05	304517	5069	6.8	16.457	25.227
10/1/2007 1:06	304577	5070	6.8	16.457	25.226
10/1/2007 1:07	304637	5071	6.8	16.459	25.225
10/1/2007 1:08	304697	5072	6.7	16.46	25.229
10/1/2007 1:09	304757	5073	6.7	16.46	25.228
10/1/2007 1:10	304817	5074	6.7	16.462	25.228
10/1/2007 1:11	304877	5075	6.7	16.462	25.23
10/1/2007 1:12	304937	5076	6.7	16.464	25.225
10/1/2007 1:13	304997	5077	6.7	16.464	25.227
10/1/2007 1:14	305057	5078	6.7	16.467	25.226
10/1/2007 1:15	305117	5079	6.7	16.468	25.225
10/1/2007 1:16	305177	5080	6.7	16.469	25.222
10/1/2007 1:17	305237	5081	6.7	16.469	25.226
10/1/2007 1:18	305297	5082	6.7	16.471	25.228
10/1/2007 1:19	305357	5083	6.7	16.472	25.228

10/1/2007 1:20	305417	5084	6.7	16.474	25.231
10/1/2007 1:21	305477	5085	6.6	16.475	25.232
10/1/2007 1:22	305537	5086	6.6	16.477	25.231
10/1/2007 1:23	305597	5087	6.6	16.478	25.231
10/1/2007 1:24	305657	5088	6.6	16.479	25.233
10/1/2007 1:25	305717	5089	6.6	16.478	25.234
10/1/2007 1:26	305777	5090	6.6	16.48	25.236
10/1/2007 1:27	305837	5091	6.6	16.481	25.234
10/1/2007 1:28	305897	5092	6.6	16.482	25.231
10/1/2007 1:29	305957	5093	6.6	16.483	25.229
10/1/2007 1:30	306017	5094	6.6	16.483	25.231
10/1/2007 1:31	306077	5095	6.6	16.485	25.235
10/1/2007 1:32	306137	5096	6.6	16.486	25.232
10/1/2007 1:33	306197	5097	6.6	16.487	25.227
10/1/2007 1:34	306257	5098	6.6	16.49	25.229
10/1/2007 1:35	306317	5099	6.5	16.49	25.227
10/1/2007 1:36	306377	5100	6.5	16.491	25.225
10/1/2007 1:37	306437	5101	6.5	16.491	25.222
10/1/2007 1:38	306497	5102	6.5	16.492	25.222
10/1/2007 1:39	306557	5103	6.5	16.495	25.226
10/1/2007 1:40	306617	5104	6.5	16.495	25.223
10/1/2007 1:41	306677	5105	6.5	16.497	25.226
10/1/2007 1:42	306737	5106	6.5	16.501	25.227
10/1/2007 1:43	306797	5107	6.5	16.499	25.228
10/1/2007 1:44	306857	5108	6.5	16.5	25.23
10/1/2007 1:45	306917	5109	6.5	16.502	25.23
10/1/2007 1:46	306977	5110	6.5	16.503	25.233
10/1/2007 1:47	307037	5111	6.5	16.502	25.232
10/1/2007 1:48	307097	5112	6.5	16.504	25.23
10/1/2007 1:49	307157	5113	6.4	16.505	25.232
10/1/2007 1:50	307217	5114	6.4	16.507	25.229
10/1/2007 1:51	307277	5115	6.4	16.508	25.227
10/1/2007 1:52	307337	5116	6.4	16.509	25.225
10/1/2007 1:53	307397	5117	6.4	16.51	25.222
10/1/2007 1:54	307457	5118	6.4	16.511	25.224
10/1/2007 1:55	307517	5119	6.4	16.512	25.227
10/1/2007 1:56	307577	5120	6.4	16.514	25.225
10/1/2007 1:57	307637	5121	6.4	16.515	25.228
10/1/2007 1:58	307697	5122	6.4	16.515	25.227
10/1/2007 1:59	307757	5123	6.4	16.516	25.226
10/1/2007 2:00	307817	5124	6.4	16.519	25.228
10/1/2007 2:01	307877	5125	6.4	16.519	25.228
10/1/2007 2:02	307937	5126	6.4	16.52	25.225
10/1/2007 2:03	307997	5127	6.4	16.521	25.225
10/1/2007 2:04	308057	5128	6.3	16.522	25.223
10/1/2007 2:05	308117	5129	6.3	16.523	25.221
10/1/2007 2:06	308177	5130	6.3	16.524	25.224
10/1/2007 2:07	308237	5131	6.3	16.524	25.223
10/1/2007 2:08	308297	5132	6.3	16.525	25.221
10/1/2007 2:09	308357	5133	6.3	16.526	25.226
10/1/2007 2:10	308417	5134	6.3	16.527	25.225
10/1/2007 2:11	308477	5135	6.3	16.528	25.229
10/1/2007 2:12	308537	5136	6.3	16.529	25.224
10/1/2007 2:13	308597	5137	6.3	16.531	25.23
10/1/2007 2:14	308657	5138	6.3	16.532	25.231
10/1/2007 2:15	308717	5139	6.3	16.533	25.232
10/1/2007 2:16	308777	5140	6.3	16.534	25.231
10/1/2007 2:17	308837	5141	6.3	16.535	25.235
10/1/2007 2:18	308897	5142	6.3	16.537	25.234
10/1/2007 2:19	308957	5143	6.2	16.537	25.235
10/1/2007 2:20	309017	5144	6.2	16.538	25.237
10/1/2007 2:21	309077	5145	6.2	16.541	25.233
10/1/2007 2:22	309137	5146	6.2	16.54	25.231
10/1/2007 2:23	309197	5147	6.2	16.541	25.232
10/1/2007 2:24	309257	5148	6.2	16.542	25.229
10/1/2007 2:25	309317	5149	6.2	16.542	25.231
10/1/2007 2:26	309377	5150	6.2	16.543	25.231
10/1/2007 2:27	309437	5151	6.2	16.546	25.231
10/1/2007 2:28	309497	5152	6.2	16.546	25.232
10/1/2007 2:29	309557	5153	6.2	16.547	25.227
10/1/2007 2:30	309617	5154	6.2	16.547	25.227
10/1/2007 2:31	309677	5155	6.2	16.548	25.229
10/1/2007 2:32	309737	5156	6.2	16.55	25.23
10/1/2007 2:33	309797	5157	6.2	16.55	25.232
10/1/2007 2:34	309857	5158	6.2	16.551	25.235
10/1/2007 2:35	309917	5159	6.1	16.552	25.234
10/1/2007 2:36	309977	5160	6.1	16.552	25.234
10/1/2007 2:37	310037	5161	6.1	16.554	25.232
10/1/2007 2:38	310097	5162	6.1	16.554	25.228

10/1/2007 2:39	310157	5163	6.1	16.555	25.231
10/1/2007 2:40	310217	5164	6.1	16.556	25.235
10/1/2007 2:41	310277	5165	6.1	16.558	25.236
10/1/2007 2:42	310337	5166	6.1	16.561	25.239
10/1/2007 2:43	310397	5167	6.1	16.56	25.24
10/1/2007 2:44	310457	5168	6.1	16.561	25.245
10/1/2007 2:45	310517	5169	6.1	16.562	25.247
10/1/2007 2:46	310577	5170	6.1	16.563	25.247
10/1/2007 2:47	310637	5171	6.1	16.563	25.245
10/1/2007 2:48	310697	5172	6.1	16.566	25.241
10/1/2007 2:49	310757	5173	6.1	16.566	25.238
10/1/2007 2:50	310817	5174	6.1	16.568	25.236
10/1/2007 2:51	310877	5175	6.1	16.571	25.241
10/1/2007 2:52	310937	5176	6.0	16.569	25.239
10/1/2007 2:53	310997	5177	6.0	16.571	25.241
10/1/2007 2:54	311057	5178	6.0	16.573	25.241
10/1/2007 2:55	311117	5179	6.0	16.573	25.243
10/1/2007 2:56	311177	5180	6.0	16.573	25.24
10/1/2007 2:57	311237	5181	6.0	16.578	25.241
10/1/2007 2:58	311297	5182	6.0	16.576	25.243
10/1/2007 2:59	311357	5183	6.0	16.577	25.246
10/1/2007 3:00	311417	5184	6.0	16.578	25.242
10/1/2007 3:01	311477	5185	6.0	16.579	25.24
10/1/2007 3:02	311537	5186	6.0	16.579	25.236
10/1/2007 3:03	311597	5187	6.0	16.581	25.233
10/1/2007 3:04	311657	5188	6.0	16.585	25.23
10/1/2007 3:05	311717	5189	6.0	16.583	25.232
10/1/2007 3:06	311777	5190	6.0	16.585	25.224
10/1/2007 3:07	311837	5191	6.0	16.587	25.227
10/1/2007 3:08	311897	5192	6.0	16.587	25.225
10/1/2007 3:09	311957	5193	5.9	16.588	25.228
10/1/2007 3:10	312017	5194	5.9	16.589	25.23
10/1/2007 3:11	312077	5195	5.9	16.589	25.231
10/1/2007 3:12	312137	5196	5.9	16.591	25.235
10/1/2007 3:13	312197	5197	5.9	16.592	25.234
10/1/2007 3:14	312257	5198	5.9	16.592	25.231
10/1/2007 3:15	312317	5199	5.9	16.594	25.232
10/1/2007 3:16	312377	5200	5.9	16.596	25.234
10/1/2007 3:17	312437	5201	5.9	16.597	25.231
10/1/2007 3:18	312497	5202	5.9	16.597	25.228
10/1/2007 3:19	312557	5203	5.9	16.598	25.232
10/1/2007 3:20	312617	5204	5.9	16.601	25.233
10/1/2007 3:21	312677	5205	5.9	16.601	25.228
10/1/2007 3:22	312737	5206	5.9	16.602	25.232
10/1/2007 3:23	312797	5207	5.9	16.603	25.236
10/1/2007 3:24	312857	5208	5.9	16.608	25.237
10/1/2007 3:25	312917	5209	5.9	16.605	25.234
10/1/2007 3:26	312977	5210	5.9	16.608	25.236
10/1/2007 3:27	313037	5211	5.8	16.609	25.236
10/1/2007 3:28	313097	5212	5.8	16.61	25.237
10/1/2007 3:29	313157	5213	5.8	16.611	25.235
10/1/2007 3:30	313217	5214	5.8	16.613	25.233
10/1/2007 3:31	313277	5215	5.8	16.613	25.235
10/1/2007 3:32	313337	5216	5.8	16.615	25.235
10/1/2007 3:33	313397	5217	5.8	16.614	25.236
10/1/2007 3:34	313457	5218	5.8	16.617	25.238
10/1/2007 3:35	313517	5219	5.8	16.617	25.24
10/1/2007 3:36	313577	5220	5.8	16.619	25.24
10/1/2007 3:37	313637	5221	5.8	16.618	25.24
10/1/2007 3:38	313697	5222	5.8	16.619	25.241
10/1/2007 3:39	313757	5223	5.8	16.621	25.24
10/1/2007 3:40	313817	5224	5.8	16.622	25.243
10/1/2007 3:41	313877	5225	5.8	16.623	25.241
10/1/2007 3:42	313937	5226	5.8	16.623	25.241
10/1/2007 3:43	313997	5227	5.8	16.622	25.239
10/1/2007 3:44	314057	5228	5.8	16.625	25.237
10/1/2007 3:45	314117	5229	5.8	16.627	25.236
10/1/2007 3:46	314177	5230	5.7	16.627	25.24
10/1/2007 3:47	314237	5231	5.7	16.628	25.24
10/1/2007 3:48	314297	5232	5.7	16.63	25.233
10/1/2007 3:49	314357	5233	5.7	16.631	25.235
10/1/2007 3:50	314417	5234	5.7	16.631	25.231
10/1/2007 3:51	314477	5235	5.7	16.633	25.229
10/1/2007 3:52	314537	5236	5.7	16.632	25.224
10/1/2007 3:53	314597	5237	5.7	16.634	25.224
10/1/2007 3:54	314657	5238	5.7	16.634	25.226
10/1/2007 3:55	314717	5239	5.7	16.635	25.228
10/1/2007 3:56	314777	5240	5.7	16.635	25.224
10/1/2007 3:57	314837	5241	5.7	16.638	25.227

10/1/2007 3:58	314897	5242	5.7	16.639	25.227
10/1/2007 3:59	314957	5243	5.7	16.639	25.232
10/1/2007 4:00	315017	5244	5.7	16.642	25.229
10/1/2007 4:01	315077	5245	5.7	16.643	25.232
10/1/2007 4:02	315137	5246	5.7	16.642	25.235
10/1/2007 4:03	315197	5247	5.7	16.644	25.235
10/1/2007 4:04	315257	5248	5.7	16.647	25.234
10/1/2007 4:05	315317	5249	5.7	16.646	25.234
10/1/2007 4:06	315377	5250	5.6	16.648	25.234
10/1/2007 4:07	315437	5251	5.6	16.65	25.229
10/1/2007 4:08	315497	5252	5.6	16.65	25.228
10/1/2007 4:09	315557	5253	5.6	16.651	25.223
10/1/2007 4:10	315617	5254	5.6	16.651	25.221
10/1/2007 4:11	315677	5255	5.6	16.653	25.223
10/1/2007 4:12	315737	5256	5.6	16.652	25.225
10/1/2007 4:13	315797	5257	5.6	16.653	25.226
10/1/2007 4:14	315857	5258	5.6	16.654	25.228
10/1/2007 4:15	315917	5259	5.6	16.655	25.23
10/1/2007 4:16	315977	5260	5.6	16.656	25.228
10/1/2007 4:17	316037	5261	5.6	16.657	25.232
10/1/2007 4:18	316097	5262	5.6	16.658	25.229
10/1/2007 4:19	316157	5263	5.6	16.658	25.229
10/1/2007 4:20	316217	5264	5.6	16.659	25.23
10/1/2007 4:21	316277	5265	5.6	16.66	25.233
10/1/2007 4:22	316337	5266	5.6	16.659	25.23
10/1/2007 4:23	316397	5267	5.6	16.661	25.237
10/1/2007 4:24	316457	5268	5.6	16.663	25.241
10/1/2007 4:25	316517	5269	5.6	16.665	25.24
10/1/2007 4:26	316577	5270	5.5	16.666	25.238
10/1/2007 4:27	316637	5271	5.5	16.666	25.231
10/1/2007 4:28	316697	5272	5.5	16.669	25.226
10/1/2007 4:29	316757	5273	5.5	16.669	25.229
10/1/2007 4:30	316817	5274	5.5	16.67	25.235
10/1/2007 4:31	316877	5275	5.5	16.67	25.234
10/1/2007 4:32	316937	5276	5.5	16.673	25.234
10/1/2007 4:33	316997	5277	5.5	16.674	25.235
10/1/2007 4:34	317057	5278	5.5	16.675	25.237
10/1/2007 4:35	317117	5279	5.5	16.676	25.235
10/1/2007 4:36	317177	5280	5.5	16.676	25.235
10/1/2007 4:37	317237	5281	5.5	16.677	25.236
10/1/2007 4:38	317297	5282	5.5	16.678	25.234
10/1/2007 4:39	317357	5283	5.5	16.679	25.234
10/1/2007 4:40	317417	5284	5.5	16.679	25.24
10/1/2007 4:41	317477	5285	5.5	16.68	25.243
10/1/2007 4:42	317537	5286	5.5	16.68	25.243
10/1/2007 4:43	317597	5287	5.5	16.681	25.244
10/1/2007 4:44	317657	5288	5.5	16.683	25.244
10/1/2007 4:45	317717	5289	5.5	16.683	25.247
10/1/2007 4:46	317777	5290	5.5	16.684	25.242
10/1/2007 4:47	317837	5291	5.4	16.683	25.241
10/1/2007 4:48	317897	5292	5.4	16.685	25.24
10/1/2007 4:49	317957	5293	5.4	16.688	25.238
10/1/2007 4:50	318017	5294	5.4	16.689	25.239
10/1/2007 4:51	318077	5295	5.4	16.69	25.239
10/1/2007 4:52	318137	5296	5.4	16.691	25.241
10/1/2007 4:53	318197	5297	5.4	16.692	25.24
10/1/2007 4:54	318257	5298	5.4	16.693	25.243
10/1/2007 4:55	318317	5299	5.4	16.695	25.241
10/1/2007 4:56	318377	5300	5.4	16.696	25.239
10/1/2007 4:57	318437	5301	5.4	16.697	25.239
10/1/2007 4:58	318497	5302	5.4	16.698	25.239
10/1/2007 4:59	318557	5303	5.4	16.698	25.24
10/1/2007 5:00	318617	5304	5.4	16.698	25.238
10/1/2007 5:01	318677	5305	5.4	16.7	25.241
10/1/2007 5:02	318737	5306	5.4	16.7	25.24
10/1/2007 5:03	318797	5307	5.4	16.701	25.245
10/1/2007 5:04	318857	5308	5.4	16.704	25.246
10/1/2007 5:05	318917	5309	5.4	16.705	25.246
10/1/2007 5:06	318977	5310	5.4	16.704	25.241
10/1/2007 5:07	319037	5311	5.4	16.706	25.24
10/1/2007 5:08	319097	5312	5.4	16.707	25.239
10/1/2007 5:09	319157	5313	5.4	16.71	25.239
10/1/2007 5:10	319217	5314	5.3	16.71	25.233
10/1/2007 5:11	319277	5315	5.3	16.712	25.234
10/1/2007 5:12	319337	5316	5.3	16.712	25.232
10/1/2007 5:13	319397	5317	5.3	16.714	25.229
10/1/2007 5:14	319457	5318	5.3	16.715	25.23
10/1/2007 5:15	319517	5319	5.3	16.717	25.236
10/1/2007 5:16	319577	5320	5.3	16.716	25.233

10/1/2007 5:17	319637	5321	5.3	16.718	25.237
10/1/2007 5:18	319697	5322	5.3	16.717	25.239
10/1/2007 5:19	319757	5323	5.3	16.718	25.239
10/1/2007 5:20	319817	5324	5.3	16.721	25.239
10/1/2007 5:21	319877	5325	5.3	16.722	25.237
10/1/2007 5:22	319937	5326	5.3	16.722	25.235
10/1/2007 5:23	319997	5327	5.3	16.723	25.236
10/1/2007 5:24	320057	5328	5.3	16.724	25.238
10/1/2007 5:25	320117	5329	5.3	16.724	25.237
10/1/2007 5:26	320177	5330	5.3	16.725	25.234
10/1/2007 5:27	320237	5331	5.3	16.726	25.236
10/1/2007 5:28	320297	5332	5.3	16.726	25.237
10/1/2007 5:29	320357	5333	5.3	16.73	25.239
10/1/2007 5:30	320417	5334	5.3	16.73	25.238
10/1/2007 5:31	320477	5335	5.3	16.732	25.236
10/1/2007 5:32	320537	5336	5.3	16.731	25.233
10/1/2007 5:33	320597	5337	5.2	16.733	25.231
10/1/2007 5:34	320657	5338	5.2	16.734	25.232
10/1/2007 5:35	320717	5339	5.2	16.734	25.23
10/1/2007 5:36	320777	5340	5.2	16.735	25.231
10/1/2007 5:37	320837	5341	5.2	16.737	25.23
10/1/2007 5:38	320897	5342	5.2	16.736	25.23
10/1/2007 5:39	320957	5343	5.2	16.738	25.227
10/1/2007 5:40	321017	5344	5.2	16.739	25.223
10/1/2007 5:41	321077	5345	5.2	16.74	25.224
10/1/2007 5:42	321137	5346	5.2	16.742	25.225
10/1/2007 5:43	321197	5347	5.2	16.743	25.225
10/1/2007 5:44	321257	5348	5.2	16.744	25.228
10/1/2007 5:45	321317	5349	5.2	16.746	25.228
10/1/2007 5:46	321377	5350	5.2	16.745	25.229
10/1/2007 5:47	321437	5351	5.2	16.747	25.234
10/1/2007 5:48	321497	5352	5.2	16.748	25.231
10/1/2007 5:49	321557	5353	5.2	16.749	25.232
10/1/2007 5:50	321617	5354	5.2	16.75	25.23
10/1/2007 5:51	321677	5355	5.2	16.751	25.233
10/1/2007 5:52	321737	5356	5.2	16.753	25.231
10/1/2007 5:53	321797	5357	5.2	16.753	25.234
10/1/2007 5:54	321857	5358	5.2	16.753	25.237
10/1/2007 5:55	321917	5359	5.2	16.753	25.232
10/1/2007 5:56	321977	5360	5.2	16.755	25.234
10/1/2007 5:57	322037	5361	5.2	16.754	25.231
10/1/2007 5:58	322097	5362	5.1	16.757	25.228
10/1/2007 5:59	322157	5363	5.1	16.758	25.228
10/1/2007 6:00	322217	5364	5.1	16.758	25.227
10/1/2007 6:01	322277	5365	5.1	16.758	25.228
10/1/2007 6:02	322337	5366	5.1	16.761	25.229
10/1/2007 6:03	322397	5367	5.1	16.76	25.232
10/1/2007 6:04	322457	5368	5.1	16.76	25.232
10/1/2007 6:05	322517	5369	5.1	16.761	25.236
10/1/2007 6:06	322577	5370	5.1	16.761	25.237
10/1/2007 6:07	322637	5371	5.1	16.763	25.233
10/1/2007 6:08	322697	5372	5.1	16.764	25.234
10/1/2007 6:09	322757	5373	5.1	16.764	25.235
10/1/2007 6:10	322817	5374	5.1	16.765	25.232
10/1/2007 6:11	322877	5375	5.1	16.767	25.236
10/1/2007 6:12	322937	5376	5.1	16.767	25.239
10/1/2007 6:13	322997	5377	5.1	16.767	25.235
10/1/2007 6:14	323057	5378	5.1	16.768	25.238
10/1/2007 6:15	323117	5379	5.1	16.771	25.237
10/1/2007 6:16	323177	5380	5.1	16.769	25.242
10/1/2007 6:17	323237	5381	5.1	16.771	25.241
10/1/2007 6:18	323297	5382	5.1	16.77	25.243
10/1/2007 6:19	323357	5383	5.1	16.771	25.244
10/1/2007 6:20	323417	5384	5.1	16.773	25.241
10/1/2007 6:21	323477	5385	5.1	16.774	25.237
10/1/2007 6:22	323537	5386	5.1	16.776	25.236
10/1/2007 6:23	323597	5387	5.0	16.776	25.238
10/1/2007 6:24	323657	5388	5.0	16.778	25.24
10/1/2007 6:25	323717	5389	5.0	16.777	25.239
10/1/2007 6:26	323777	5390	5.0	16.78	25.237
10/1/2007 6:27	323837	5391	5.0	16.782	25.239
10/1/2007 6:28	323897	5392	5.0	16.782	25.236
10/1/2007 6:29	323957	5393	5.0	16.787	25.236
10/1/2007 6:30	324017	5394	5.0	16.783	25.231
10/1/2007 6:31	324077	5395	5.0	16.785	25.236
10/1/2007 6:32	324137	5396	5.0	16.785	25.232
10/1/2007 6:33	324197	5397	5.0	16.785	25.235
10/1/2007 6:34	324257	5398	5.0	16.785	25.236
10/1/2007 6:35	324317	5399	5.0	16.785	25.237

10/1/2007 6:36	324377	5400	5.0	16.787	25.239
10/1/2007 6:37	324437	5401	5.0	16.787	25.24
10/1/2007 6:38	324497	5402	5.0	16.788	25.241
10/1/2007 6:39	324557	5403	5.0	16.79	25.241
10/1/2007 6:40	324617	5404	5.0	16.79	25.24
10/1/2007 6:41	324677	5405	5.0	16.792	25.239
10/1/2007 6:42	324737	5406	5.0	16.791	25.24
10/1/2007 6:43	324797	5407	5.0	16.794	25.238
10/1/2007 6:44	324857	5408	5.0	16.793	25.235
10/1/2007 6:45	324917	5409	5.0	16.796	25.234
10/1/2007 6:46	324977	5410	5.0	16.796	25.229
10/1/2007 6:47	325037	5411	5.0	16.798	25.232
10/1/2007 6:48	325097	5412	5.0	16.799	25.231
10/1/2007 6:49	325157	5413	5.0	16.799	25.229
10/1/2007 6:50	325217	5414	4.9	16.799	25.234
10/1/2007 6:51	325277	5415	4.9	16.8	25.235
10/1/2007 6:52	325337	5416	4.9	16.801	25.238
10/1/2007 6:53	325397	5417	4.9	16.802	25.24
10/1/2007 6:54	325457	5418	4.9	16.804	25.241
10/1/2007 6:55	325517	5419	4.9	16.805	25.241
10/1/2007 6:56	325577	5420	4.9	16.804	25.244
10/1/2007 6:57	325637	5421	4.9	16.808	25.241
10/1/2007 6:58	325697	5422	4.9	16.805	25.241
10/1/2007 6:59	325757	5423	4.9	16.806	25.24
10/1/2007 7:00	325817	5424	4.9	16.808	25.24
10/1/2007 7:01	325877	5425	4.9	16.809	25.241
10/1/2007 7:02	325937	5426	4.9	16.811	25.238
10/1/2007 7:03	325997	5427	4.9	16.811	25.235
10/1/2007 7:04	326057	5428	4.9	16.81	25.237
10/1/2007 7:05	326117	5429	4.9	16.812	25.238
10/1/2007 7:06	326177	5430	4.9	16.815	25.235
10/1/2007 7:07	326237	5431	4.9	16.815	25.233
10/1/2007 7:08	326297	5432	4.9	16.816	25.237
10/1/2007 7:09	326357	5433	4.9	16.818	25.233
10/1/2007 7:10	326417	5434	4.9	16.816	25.231
10/1/2007 7:11	326477	5435	4.9	16.819	25.231
10/1/2007 7:12	326537	5436	4.9	16.818	25.23
10/1/2007 7:13	326597	5437	4.9	16.819	25.229
10/1/2007 7:14	326657	5438	4.9	16.819	25.229
10/1/2007 7:15	326717	5439	4.9	16.82	25.232
10/1/2007 7:16	326777	5440	4.9	16.822	25.232
10/1/2007 7:17	326837	5441	4.9	16.823	25.236
10/1/2007 7:18	326897	5442	4.9	16.823	25.237
10/1/2007 7:19	326957	5443	4.8	16.824	25.235
10/1/2007 7:20	327017	5444	4.8	16.823	25.235
10/1/2007 7:21	327077	5445	4.8	16.825	25.236
10/1/2007 7:22	327137	5446	4.8	16.825	25.239
10/1/2007 7:23	327197	5447	4.8	16.829	25.24
10/1/2007 7:24	327257	5448	4.8	16.826	25.24
10/1/2007 7:25	327317	5449	4.8	16.828	25.239
10/1/2007 7:26	327377	5450	4.8	16.827	25.238
10/1/2007 7:27	327437	5451	4.8	16.83	25.24
10/1/2007 7:28	327497	5452	4.8	16.829	25.241
10/1/2007 7:29	327557	5453	4.8	16.832	25.238
10/1/2007 7:30	327617	5454	4.8	16.832	25.236
10/1/2007 7:31	327677	5455	4.8	16.832	25.234
10/1/2007 7:32	327737	5456	4.8	16.833	25.234
10/1/2007 7:33	327797	5457	4.8	16.834	25.237
10/1/2007 7:34	327857	5458	4.8	16.836	25.232
10/1/2007 7:35	327917	5459	4.8	16.838	25.232
10/1/2007 7:36	327977	5460	4.8	16.839	25.233
10/1/2007 7:37	328037	5461	4.8	16.839	25.229
10/1/2007 7:38	328097	5462	4.8	16.84	25.235
10/1/2007 7:39	328157	5463	4.8	16.842	25.238
10/1/2007 7:40	328217	5464	4.8	16.842	25.236
10/1/2007 7:41	328277	5465	4.8	16.843	25.237
10/1/2007 7:42	328337	5466	4.8	16.843	25.235
10/1/2007 7:43	328397	5467	4.8	16.843	25.237
10/1/2007 7:44	328457	5468	4.8	16.845	25.237
10/1/2007 7:45	328517	5469	4.8	16.845	25.237
10/1/2007 7:46	328577	5470	4.8	16.846	25.237
10/1/2007 7:47	328637	5471	4.8	16.847	25.235
10/1/2007 7:48	328697	5472	4.8	16.847	25.238
10/1/2007 7:49	328757	5473	4.7	16.848	25.237
10/1/2007 7:50	328817	5474	4.7	16.85	25.239
10/1/2007 7:51	328877	5475	4.7	16.85	25.235
10/1/2007 7:52	328937	5476	4.7	16.85	25.236
10/1/2007 7:53	328997	5477	4.7	16.851	25.24
10/1/2007 7:54	329057	5478	4.7	16.852	25.236

10/1/2007 7:55	329117	5479	4.7	16.854	25.24
10/1/2007 7:56	329177	5480	4.7	16.853	25.238
10/1/2007 7:57	329237	5481	4.7	16.855	25.237
10/1/2007 7:58	329297	5482	4.7	16.856	25.236
10/1/2007 7:59	329357	5483	4.7	16.856	25.234
10/1/2007 8:00	329417	5484	4.7	16.856	25.235
10/1/2007 8:01	329477	5485	4.7	16.857	25.235
10/1/2007 8:02	329537	5486	4.7	16.857	25.236
10/1/2007 8:03	329597	5487	4.7	16.857	25.232
10/1/2007 8:04	329657	5488	4.7	16.859	25.235
10/1/2007 8:05	329717	5489	4.7	16.861	25.23
10/1/2007 8:06	329777	5490	4.7	16.861	25.232
10/1/2007 8:07	329837	5491	4.7	16.862	25.232
10/1/2007 8:08	329897	5492	4.7	16.862	25.231
10/1/2007 8:09	329957	5493	4.7	16.863	25.231
10/1/2007 8:10	330017	5494	4.7	16.864	25.229
10/1/2007 8:11	330077	5495	4.7	16.865	25.229
10/1/2007 8:12	330137	5496	4.7	16.866	25.226
10/1/2007 8:13	330197	5497	4.7	16.868	25.226
10/1/2007 8:14	330257	5498	4.7	16.868	25.224
10/1/2007 8:15	330317	5499	4.7	16.869	25.227
10/1/2007 8:16	330377	5500	4.7	16.87	25.23
10/1/2007 8:17	330437	5501	4.7	16.87	25.233
10/1/2007 8:18	330497	5502	4.7	16.872	25.235
10/1/2007 8:19	330557	5503	4.7	16.873	25.239
10/1/2007 8:20	330617	5504	4.6	16.873	25.237
10/1/2007 8:21	330677	5505	4.6	16.874	25.239
10/1/2007 8:22	330737	5506	4.6	16.878	25.239
10/1/2007 8:23	330797	5507	4.6	16.875	25.242
10/1/2007 8:24	330857	5508	4.6	16.876	25.241
10/1/2007 8:25	330917	5509	4.6	16.877	25.242
10/1/2007 8:26	330977	5510	4.6	16.877	25.244
10/1/2007 8:27	331037	5511	4.6	16.879	25.244
10/1/2007 8:28	331097	5512	4.6	16.88	25.244
10/1/2007 8:29	331157	5513	4.6	16.88	25.244
10/1/2007 8:30	331217	5514	4.6	16.88	25.243
10/1/2007 8:31	331277	5515	4.6	16.881	25.246
10/1/2007 8:32	331337	5516	4.6	16.883	25.241
10/1/2007 8:33	331397	5517	4.6	16.886	25.243
10/1/2007 8:34	331457	5518	4.6	16.886	25.242
10/1/2007 8:35	331517	5519	4.6	16.887	25.24
10/1/2007 8:36	331577	5520	4.6	16.887	25.236
10/1/2007 8:37	331637	5521	4.6	16.889	25.234
10/1/2007 8:38	331697	5522	4.6	16.89	25.234
10/1/2007 8:39	331757	5523	4.6	16.89	25.231
10/1/2007 8:40	331817	5524	4.6	16.89	25.231
10/1/2007 8:41	331877	5525	4.6	16.891	25.23
10/1/2007 8:42	331937	5526	4.6	16.891	25.233
10/1/2007 8:43	331997	5527	4.6	16.894	25.234
10/1/2007 8:44	332057	5528	4.6	16.894	25.232
10/1/2007 8:45	332117	5529	4.6	16.895	25.234
10/1/2007 8:46	332177	5530	4.6	16.895	25.236
10/1/2007 8:47	332237	5531	4.6	16.896	25.24
10/1/2007 8:48	332297	5532	4.6	16.896	25.242
10/1/2007 8:49	332357	5533	4.6	16.9	25.245
10/1/2007 8:50	332417	5534	4.6	16.899	25.249
10/1/2007 8:51	332477	5535	4.6	16.899	25.248
10/1/2007 8:52	332537	5536	4.6	16.899	25.247
10/1/2007 8:53	332597	5537	4.5	16.901	25.242
10/1/2007 8:54	332657	5538	4.5	16.902	25.243
10/1/2007 8:55	332717	5539	4.5	16.903	25.239
10/1/2007 8:56	332777	5540	4.5	16.904	25.237
10/1/2007 8:57	332837	5541	4.5	16.903	25.237
10/1/2007 8:58	332897	5542	4.5	16.905	25.24
10/1/2007 8:59	332957	5543	4.5	16.906	25.235
10/1/2007 9:00	333017	5544	4.5	16.908	25.239
10/1/2007 9:01	333077	5545	4.5	16.908	25.236
10/1/2007 9:02	333137	5546	4.5	16.908	25.239
10/1/2007 9:03	333197	5547	4.5	16.91	25.24
10/1/2007 9:04	333257	5548	4.5	16.911	25.239
10/1/2007 9:05	333317	5549	4.5	16.91	25.24
10/1/2007 9:06	333377	5550	4.5	16.911	25.243
10/1/2007 9:07	333437	5551	4.5	16.913	25.239
10/1/2007 9:08	333497	5552	4.5	16.913	25.237
10/1/2007 9:09	333557	5553	4.5	16.916	25.241
10/1/2007 9:10	333617	5554	4.5	16.917	25.238
10/1/2007 9:11	333677	5555	4.5	16.916	25.237
10/1/2007 9:12	333737	5556	4.5	16.917	25.234
10/1/2007 9:13	333797	5557	4.5	16.918	25.231

10/1/2007 9:14	333857	5558	4.5	16.919	25.232
10/1/2007 9:15	333917	5559	4.5	16.92	25.236
10/1/2007 9:16	333977	5560	4.5	16.92	25.236
10/1/2007 9:17	334037	5561	4.5	16.922	25.241
10/1/2007 9:18	334097	5562	4.5	16.921	25.237
10/1/2007 9:19	334157	5563	4.5	16.924	25.234
10/1/2007 9:20	334217	5564	4.5	16.925	25.232
10/1/2007 9:21	334277	5565	4.5	16.925	25.232
10/1/2007 9:22	334337	5566	4.5	16.926	25.233
10/1/2007 9:23	334397	5567	4.5	16.926	25.236
10/1/2007 9:24	334457	5568	4.5	16.928	25.232
10/1/2007 9:25	334517	5569	4.5	16.929	25.237
10/1/2007 9:26	334577	5570	4.5	16.93	25.234
10/1/2007 9:27	334637	5571	4.5	16.932	25.236
10/1/2007 9:28	334697	5572	4.5	16.931	25.236
10/1/2007 9:29	334757	5573	4.4	16.931	25.238
10/1/2007 9:30	334817	5574	4.4	16.933	25.241
10/1/2007 9:31	334877	5575	4.4	16.935	25.238
10/1/2007 9:32	334937	5576	4.4	16.935	25.233
10/1/2007 9:33	334997	5577	4.4	16.935	25.234
10/1/2007 9:34	335057	5578	4.4	16.935	25.235
10/1/2007 9:35	335117	5579	4.4	16.937	25.237
10/1/2007 9:36	335177	5580	4.4	16.938	25.234
10/1/2007 9:37	335237	5581	4.4	16.94	25.238
10/1/2007 9:38	335297	5582	4.4	16.94	25.238
10/1/2007 9:39	335357	5583	4.4	16.942	25.24
10/1/2007 9:40	335417	5584	4.4	16.941	25.239
10/1/2007 9:41	335477	5585	4.4	16.943	25.236
10/1/2007 9:42	335537	5586	4.4	16.945	25.234
10/1/2007 9:43	335597	5587	4.4	16.946	25.233
10/1/2007 9:44	335657	5588	4.4	16.945	25.237
10/1/2007 9:45	335717	5589	4.4	16.947	25.235
10/1/2007 9:46	335777	5590	4.4	16.949	25.237
10/1/2007 9:47	335837	5591	4.4	16.95	25.233
10/1/2007 9:48	335897	5592	4.4	16.951	25.232
10/1/2007 9:49	335957	5593	4.4	16.952	25.233
10/1/2007 9:50	336017	5594	4.4	16.953	25.232
10/1/2007 9:51	336077	5595	4.4	16.953	25.232
10/1/2007 9:52	336137	5596	4.4	16.954	25.231
10/1/2007 9:53	336197	5597	4.4	16.955	25.234
10/1/2007 9:54	336257	5598	4.4	16.955	25.232
10/1/2007 9:55	336317	5599	4.4	16.956	25.232
10/1/2007 9:56	336377	5600	4.4	16.957	25.235
10/1/2007 9:57	336437	5601	4.4	16.959	25.234
10/1/2007 9:58	336497	5602	4.4	16.96	25.233
10/1/2007 9:59	336557	5603	4.4	16.96	25.23
10/1/2007 10:00	336617	5604	4.4	16.961	25.235
10/1/2007 10:01	336677	5605	4.4	16.961	25.234
10/1/2007 10:02	336737	5606	4.4	16.961	25.238
10/1/2007 10:03	336797	5607	4.4	16.963	25.238
10/1/2007 10:04	336857	5608	4.4	16.963	25.236
10/1/2007 10:05	336917	5609	4.4	16.965	25.234
10/1/2007 10:06	336977	5610	4.3	16.966	25.237
10/1/2007 10:07	337037	5611	4.3	16.967	25.234
10/1/2007 10:08	337097	5612	4.3	16.968	25.233
10/1/2007 10:09	337157	5613	4.3	16.968	25.232
10/1/2007 10:10	337217	5614	4.3	16.969	25.235
10/1/2007 10:11	337277	5615	4.3	16.969	25.231
10/1/2007 10:12	337337	5616	4.3	16.97	25.238
10/1/2007 10:13	337397	5617	4.3	16.971	25.241
10/1/2007 10:14	337457	5618	4.3	16.972	25.239
10/1/2007 10:15	337517	5619	4.3	16.975	25.24
10/1/2007 10:16	337577	5620	4.3	16.974	25.24
10/1/2007 10:17	337637	5621	4.3	16.976	25.237
10/1/2007 10:18	337697	5622	4.3	16.974	25.238
10/1/2007 10:19	337757	5623	4.3	16.976	25.238
10/1/2007 10:20	337817	5624	4.3	16.979	25.235
10/1/2007 10:21	337877	5625	4.3	16.978	25.234
10/1/2007 10:22	337937	5626	4.3	16.978	25.237
10/1/2007 10:23	337997	5627	4.3	16.978	25.241
10/1/2007 10:24	338057	5628	4.3	16.978	25.243
10/1/2007 10:25	338117	5629	4.3	16.981	25.242
10/1/2007 10:26	338177	5630	4.3	16.983	25.246
10/1/2007 10:27	338237	5631	4.3	16.983	25.247
10/1/2007 10:28	338297	5632	4.3	16.984	25.245
10/1/2007 10:29	338357	5633	4.3	16.988	25.244
10/1/2007 10:30	338417	5634	4.3	16.985	25.247
10/1/2007 10:31	338477	5635	4.3	16.985	25.246
10/1/2007 10:32	338537	5636	4.3	16.988	25.248

10/1/2007 10:33	338597	5637	4.3	16.988	25.247
10/1/2007 10:34	338657	5638	4.3	16.989	25.248
10/1/2007 10:35	338717	5639	4.3	16.989	25.245
10/1/2007 10:36	338777	5640	4.3	16.992	25.244
10/1/2007 10:37	338837	5641	4.3	16.989	25.248
10/1/2007 10:38	338897	5642	4.3	16.99	25.248
10/1/2007 10:39	338957	5643	4.3	16.992	25.245
10/1/2007 10:40	339017	5644	4.3	16.995	25.248
10/1/2007 10:41	339077	5645	4.3	16.993	25.242
10/1/2007 10:42	339137	5646	4.3	16.996	25.245
10/1/2007 10:43	339197	5647	4.3	16.998	25.245
10/1/2007 10:44	339257	5648	4.3	16.997	25.241
10/1/2007 10:45	339317	5649	4.3	16.999	25.238
10/1/2007 10:46	339377	5650	4.2	17.001	25.237
10/1/2007 10:47	339437	5651	4.2	17.003	25.238
10/1/2007 10:48	339497	5652	4.2	17.002	25.233
10/1/2007 10:49	339557	5653	4.2	17.001	25.235
10/1/2007 10:50	339617	5654	4.2	17.002	25.236
10/1/2007 10:51	339677	5655	4.2	17.004	25.237
10/1/2007 10:52	339737	5656	4.2	17.005	25.239
10/1/2007 10:53	339797	5657	4.2	17.006	25.24
10/1/2007 10:54	339857	5658	4.2	17.008	25.241
10/1/2007 10:55	339917	5659	4.2	17.009	25.24
10/1/2007 10:56	339977	5660	4.2	17.007	25.241
10/1/2007 10:57	340037	5661	4.2	17.009	25.241
10/1/2007 10:58	340097	5662	4.2	17.01	25.24
10/1/2007 10:59	340157	5663	4.2	17.01	25.239
10/1/2007 11:00	340217	5664	4.2	17.014	25.242
10/1/2007 11:01	340277	5665	4.2	17.017	25.236
10/1/2007 11:02	340337	5666	4.2	17.024	25.236
10/1/2007 11:03	340397	5667	4.2	17.02	25.237
10/1/2007 11:04	340457	5668	4.2	17.021	25.239
10/1/2007 11:05	340517	5669	4.2	17.022	25.238
10/1/2007 11:06	340577	5670	4.2	17.021	25.239
10/1/2007 11:07	340637	5671	4.2	17.021	25.239
10/1/2007 11:08	340697	5672	4.2	17.023	25.24
10/1/2007 11:09	340757	5673	4.2	17.022	25.243
10/1/2007 11:10	340817	5674	4.2	17.022	25.245
10/1/2007 11:11	340877	5675	4.2	17.024	25.244
10/1/2007 11:12	340937	5676	4.2	17.025	25.239
10/1/2007 11:13	340997	5677	4.2	17.026	25.239
10/1/2007 11:14	341057	5678	4.2	17.028	25.24
10/1/2007 11:15	341117	5679	4.2	17.029	25.239
10/1/2007 11:16	341177	5680	4.2	17.028	25.241
10/1/2007 11:17	341237	5681	4.2	17.029	25.24
10/1/2007 11:18	341297	5682	4.2	17.029	25.242
10/1/2007 11:19	341357	5683	4.2	17.03	25.242
10/1/2007 11:20	341417	5684	4.2	17.031	25.239
10/1/2007 11:21	341477	5685	4.2	17.032	25.242
10/1/2007 11:22	341537	5686	4.2	17.033	25.242
10/1/2007 11:23	341597	5687	4.2	17.033	25.24
10/1/2007 11:24	341657	5688	4.2	17.033	25.239
10/1/2007 11:25	341717	5689	4.2	17.036	25.24
10/1/2007 11:26	341777	5690	4.2	17.037	25.238
10/1/2007 11:27	341837	5691	4.2	17.036	25.237
10/1/2007 11:28	341897	5692	4.1	17.037	25.237
10/1/2007 11:29	341957	5693	4.1	17.04	25.237
10/1/2007 11:30	342017	5694	4.1	17.04	25.24
10/1/2007 11:31	342077	5695	4.1	17.041	25.237
10/1/2007 11:32	342137	5696	4.1	17.041	25.239
10/1/2007 11:33	342197	5697	4.1	17.044	25.244
10/1/2007 11:34	342257	5698	4.1	17.045	25.245
10/1/2007 11:35	342317	5699	4.1	17.044	25.245
10/1/2007 11:36	342377	5700	4.1	17.045	25.247
10/1/2007 11:37	342437	5701	4.1	17.047	25.248
10/1/2007 11:38	342497	5702	4.1	17.046	25.248
10/1/2007 11:39	342557	5703	4.1	17.048	25.247
10/1/2007 11:40	342617	5704	4.1	17.053	25.248
10/1/2007 11:41	342677	5705	4.1	17.053	25.244
10/1/2007 11:42	342737	5706	4.1	17.053	25.245
10/1/2007 11:43	342797	5707	4.1	17.052	25.242
10/1/2007 11:44	342857	5708	4.1	17.052	25.239
10/1/2007 11:45	342917	5709	4.1	17.053	25.241
10/1/2007 11:46	342977	5710	4.1	17.058	25.241
10/1/2007 11:47	343037	5711	4.1	17.056	25.241
10/1/2007 11:48	343097	5712	4.1	17.056	25.237
10/1/2007 11:49	343157	5713	4.1	17.06	25.237
10/1/2007 11:50	343217	5714	4.1	17.059	25.237
10/1/2007 11:51	343277	5715	4.1	17.06	25.238

10/1/2007 11:52	343337	5716	4.1	17.061	25.239
10/1/2007 11:53	343397	5717	4.1	17.063	25.24
10/1/2007 11:54	343457	5718	4.1	17.065	25.24
10/1/2007 11:55	343517	5719	4.1	17.065	25.24
10/1/2007 11:56	343577	5720	4.1	17.064	25.239
10/1/2007 11:57	343637	5721	4.1	17.064	25.237
10/1/2007 11:58	343697	5722	4.1	17.066	25.235
10/1/2007 11:59	343757	5723	4.1	17.066	25.236
10/1/2007 12:00	343817	5724	4.1	17.065	25.238
10/1/2007 12:01	343877	5725	4.1	17.068	25.238
10/1/2007 12:02	343937	5726	4.1	17.069	25.24
10/1/2007 12:03	343997	5727	4.1	17.07	25.242
10/1/2007 12:04	344057	5728	4.1	17.069	25.243
10/1/2007 12:05	344117	5729	4.1	17.07	25.242
10/1/2007 12:06	344177	5730	4.1	17.07	25.247
10/1/2007 12:07	344237	5731	4.1	17.07	25.247
10/1/2007 12:08	344297	5732	4.1	17.073	25.248
10/1/2007 12:09	344357	5733	4.1	17.073	25.245
10/1/2007 12:10	344417	5734	4.1	17.073	25.246
10/1/2007 12:11	344477	5735	4.1	17.073	25.24
10/1/2007 12:12	344537	5736	4.1	17.076	25.24
10/1/2007 12:13	344597	5737	4.0	17.077	25.238
10/1/2007 12:14	344657	5738	4.0	17.079	25.241
10/1/2007 12:15	344717	5739	4.0	17.079	25.24
10/1/2007 12:16	344777	5740	4.0	17.079	25.237
10/1/2007 12:17	344837	5741	4.0	17.081	25.235
10/1/2007 12:18	344897	5742	4.0	17.081	25.236
10/1/2007 12:19	344957	5743	4.0	17.082	25.235
10/1/2007 12:20	345017	5744	4.0	17.084	25.236
10/1/2007 12:21	345077	5745	4.0	17.085	25.237
10/1/2007 12:22	345137	5746	4.0	17.087	25.239
10/1/2007 12:23	345197	5747	4.0	17.087	25.237
10/1/2007 12:24	345257	5748	4.0	17.089	25.24
10/1/2007 12:25	345317	5749	4.0	17.09	25.237
10/1/2007 12:26	345377	5750	4.0	17.091	25.241
10/1/2007 12:27	345437	5751	4.0	17.091	25.24
10/1/2007 12:28	345497	5752	4.0	17.092	25.244
10/1/2007 12:29	345557	5753	4.0	17.092	25.246
10/1/2007 12:30	345617	5754	4.0	17.096	25.241
10/1/2007 12:31	345677	5755	4.0	17.096	25.244
10/1/2007 12:32	345737	5756	4.0	17.095	25.242
10/1/2007 12:33	345797	5757	4.0	17.095	25.245
10/1/2007 12:34	345857	5758	4.0	17.097	25.244
10/1/2007 12:35	345917	5759	4.0	17.098	25.241
10/1/2007 12:36	345977	5760	4.0	17.101	25.24
10/1/2007 12:37	346037	5761	4.0	17.101	25.24
10/1/2007 12:38	346097	5762	4.0	17.101	25.238
10/1/2007 12:39	346157	5763	4.0	17.102	25.241
10/1/2007 12:40	346217	5764	4.0	17.101	25.241
10/1/2007 12:41	346277	5765	4.0	17.106	25.241
10/1/2007 12:42	346337	5766	4.0	17.105	25.245
10/1/2007 12:43	346397	5767	4.0	17.106	25.244
10/1/2007 12:44	346457	5768	4.0	17.107	25.242
10/1/2007 12:45	346517	5769	4.0	17.106	25.236
10/1/2007 12:46	346577	5770	4.0	17.109	25.235
10/1/2007 12:47	346637	5771	4.0	17.108	25.229
10/1/2007 12:48	346697	5772	4.0	17.11	25.23
10/1/2007 12:49	346757	5773	4.0	17.11	25.231
10/1/2007 12:50	346817	5774	4.0	17.111	25.233
10/1/2007 12:51	346877	5775	4.0	17.112	25.232
10/1/2007 12:52	346937	5776	4.0	17.113	25.234
10/1/2007 12:53	346997	5777	4.0	17.112	25.236
10/1/2007 12:54	347057	5778	4.0	17.115	25.237
10/1/2007 12:55	347117	5779	4.0	17.116	25.239
10/1/2007 12:56	347177	5780	4.0	17.116	25.24
10/1/2007 12:57	347237	5781	4.0	17.117	25.239
10/1/2007 12:58	347297	5782	4.0	17.117	25.24
10/1/2007 12:59	347357	5783	4.0	17.119	25.239
10/1/2007 13:00	347417	5784	4.0	17.119	25.244
10/1/2007 13:01	347477	5785	3.9	17.118	25.241
10/1/2007 13:02	347537	5786	3.9	17.121	25.239
10/1/2007 13:03	347597	5787	3.9	17.122	25.24
10/1/2007 13:04	347657	5788	3.9	17.124	25.239
10/1/2007 13:05	347717	5789	3.9	17.126	25.24
10/1/2007 13:06	347777	5790	3.9	17.126	25.238
10/1/2007 13:07	347837	5791	3.9	17.126	25.242
10/1/2007 13:08	347897	5792	3.9	17.127	25.242
10/1/2007 13:09	347957	5793	3.9	17.129	25.243
10/1/2007 13:10	348017	5794	3.9	17.13	25.243

10/1/2007 13:11	348077	5795	3.9	17.132	25.243
10/1/2007 13:12	348137	5796	3.9	17.132	25.242
10/1/2007 13:13	348197	5797	3.9	17.132	25.242
10/1/2007 13:14	348257	5798	3.9	17.134	25.242
10/1/2007 13:15	348317	5799	3.9	17.136	25.24
10/1/2007 13:16	348377	5800	3.9	17.137	25.239
10/1/2007 13:17	348437	5801	3.9	17.135	25.24
10/1/2007 13:18	348497	5802	3.9	17.138	25.235
10/1/2007 13:19	348557	5803	3.9	17.137	25.233
10/1/2007 13:20	348617	5804	3.9	17.137	25.234
10/1/2007 13:21	348677	5805	3.9	17.139	25.233
10/1/2007 13:22	348737	5806	3.9	17.141	25.233
10/1/2007 13:23	348797	5807	3.9	17.143	25.235
10/1/2007 13:24	348857	5808	3.9	17.143	25.236
10/1/2007 13:25	348917	5809	3.9	17.14	25.24
10/1/2007 13:26	348977	5810	3.9	17.141	25.24
10/1/2007 13:27	349037	5811	3.9	17.14	25.243
10/1/2007 13:28	349097	5812	3.9	17.144	25.243
10/1/2007 13:29	349157	5813	3.9	17.143	25.244
10/1/2007 13:30	349217	5814	3.9	17.146	25.247
10/1/2007 13:31	349277	5815	3.9	17.145	25.242
10/1/2007 13:32	349337	5816	3.9	17.145	25.242
10/1/2007 13:33	349397	5817	3.9	17.143	25.241
10/1/2007 13:34	349457	5818	3.9	17.147	25.241
10/1/2007 13:35	349517	5819	3.9	17.148	25.241
10/1/2007 13:36	349577	5820	3.9	17.149	25.241
10/1/2007 13:37	349637	5821	3.9	17.147	25.241
10/1/2007 13:38	349697	5822	3.9	17.152	25.243
10/1/2007 13:39	349757	5823	3.9	17.151	25.241
10/1/2007 13:40	349817	5824	3.9	17.156	25.246
10/1/2007 13:41	349877	5825	3.9	17.156	25.245
10/1/2007 13:42	349937	5826	3.9	17.157	25.246
10/1/2007 13:43	349997	5827	3.9	17.154	25.248
10/1/2007 13:44	350057	5828	3.9	17.153	25.25
10/1/2007 13:45	350117	5829	3.9	17.155	25.25
10/1/2007 13:46	350177	5830	3.9	17.155	25.246
10/1/2007 13:47	350237	5831	3.9	17.158	25.245
10/1/2007 13:48	350297	5832	3.9	17.161	25.247
10/1/2007 13:49	350357	5833	3.9	17.16	25.244
10/1/2007 13:50	350417	5834	3.9	17.161	25.24
10/1/2007 13:51	350477	5835	3.9	17.163	25.242
10/1/2007 13:52	350537	5836	3.8	17.161	25.241
10/1/2007 13:53	350597	5837	3.8	17.163	25.242
10/1/2007 13:54	350657	5838	3.8	17.163	25.243
10/1/2007 13:55	350717	5839	3.8	17.164	25.244
10/1/2007 13:56	350777	5840	3.8	17.163	25.243
10/1/2007 13:57	350837	5841	3.8	17.164	25.24
10/1/2007 13:58	350897	5842	3.8	17.167	25.241
10/1/2007 13:59	350957	5843	3.8	17.165	25.24
10/1/2007 14:00	351017	5844	3.8	17.167	25.24
10/1/2007 14:01	351077	5845	3.8	17.169	25.241
10/1/2007 14:02	351137	5846	3.8	17.17	25.243
10/1/2007 14:03	351197	5847	3.8	17.169	25.243
10/1/2007 14:04	351257	5848	3.8	17.17	25.242
10/1/2007 14:05	351317	5849	3.8	17.171	25.242
10/1/2007 14:06	351377	5850	3.8	17.172	25.239
10/1/2007 14:07	351437	5851	3.8	17.174	25.238
10/1/2007 14:08	351497	5852	3.8	17.173	25.235
10/1/2007 14:09	351557	5853	3.8	17.173	25.236
10/1/2007 14:10	351617	5854	3.8	17.174	25.238
10/1/2007 14:11	351677	5855	3.8	17.173	25.24
10/1/2007 14:12	351737	5856	3.8	17.176	25.237
10/1/2007 14:13	351797	5857	3.8	17.176	25.236
10/1/2007 14:14	351857	5858	3.8	17.175	25.24
10/1/2007 14:15	351917	5859	3.8	17.177	25.235
10/1/2007 14:16	351977	5860	3.8	17.182	25.241
10/1/2007 14:17	352037	5861	3.8	17.18	25.242
10/1/2007 14:18	352097	5862	3.8	17.18	25.243
10/1/2007 14:19	352157	5863	3.8	17.181	25.244
10/1/2007 14:20	352217	5864	3.8	17.184	25.244
10/1/2007 14:21	352277	5865	3.8	17.181	25.246
10/1/2007 14:22	352337	5866	3.8	17.182	25.248
10/1/2007 14:23	352397	5867	3.8	17.184	25.25
10/1/2007 14:24	352457	5868	3.8	17.185	25.25
10/1/2007 14:25	352517	5869	3.8	17.187	25.25
10/1/2007 14:26	352577	5870	3.8	17.184	25.25
10/1/2007 14:27	352637	5871	3.8	17.184	25.252
10/1/2007 14:28	352697	5872	3.8	17.184	25.254
10/1/2007 14:29	352757	5873	3.8	17.183	25.249

10/1/2007 14:30	352817	5874	3.8	17.188	25.248
10/1/2007 14:31	352877	5875	3.8	17.189	25.251
10/1/2007 14:32	352937	5876	3.8	17.193	25.247
10/1/2007 14:33	352997	5877	3.8	17.192	25.248
10/1/2007 14:34	353057	5878	3.8	17.191	25.246
10/1/2007 14:35	353117	5879	3.8	17.189	25.245
10/1/2007 14:36	353177	5880	3.8	17.192	25.244
10/1/2007 14:37	353237	5881	3.8	17.192	25.244
10/1/2007 14:38	353297	5882	3.8	17.192	25.245
10/1/2007 14:39	353357	5883	3.8	17.193	25.245
10/1/2007 14:40	353417	5884	3.8	17.193	25.246
10/1/2007 14:41	353477	5885	3.8	17.195	25.245
10/1/2007 14:42	353537	5886	3.8	17.195	25.244
10/1/2007 14:43	353597	5887	3.8	17.196	25.244
10/1/2007 14:44	353657	5888	3.8	17.196	25.242
10/1/2007 14:45	353717	5889	3.8	17.195	25.245
10/1/2007 14:46	353777	5890	3.8	17.196	25.244
10/1/2007 14:47	353837	5891	3.8	17.199	25.244
10/1/2007 14:48	353897	5892	3.7	17.198	25.247
10/1/2007 14:49	353957	5893	3.7	17.201	25.242
10/1/2007 14:50	354017	5894	3.7	17.201	25.24
10/1/2007 14:51	354077	5895	3.7	17.2	25.239
10/1/2007 14:52	354137	5896	3.7	17.202	25.237
10/1/2007 14:53	354197	5897	3.7	17.203	25.238
10/1/2007 14:54	354257	5898	3.7	17.201	25.238
10/1/2007 14:55	354317	5899	3.7	17.203	25.24
10/1/2007 14:56	354377	5900	3.7	17.206	25.24
10/1/2007 14:57	354437	5901	3.7	17.206	25.24
10/1/2007 14:58	354497	5902	3.7	17.207	25.242
10/1/2007 14:59	354557	5903	3.7	17.208	25.243
10/1/2007 15:00	354617	5904	3.7	17.208	25.24
10/1/2007 15:01	354677	5905	3.7	17.21	25.241
10/1/2007 15:02	354737	5906	3.7	17.21	25.237
10/1/2007 15:03	354797	5907	3.7	17.211	25.238
10/1/2007 15:04	354857	5908	3.7	17.21	25.238
10/1/2007 15:05	354917	5909	3.7	17.211	25.241

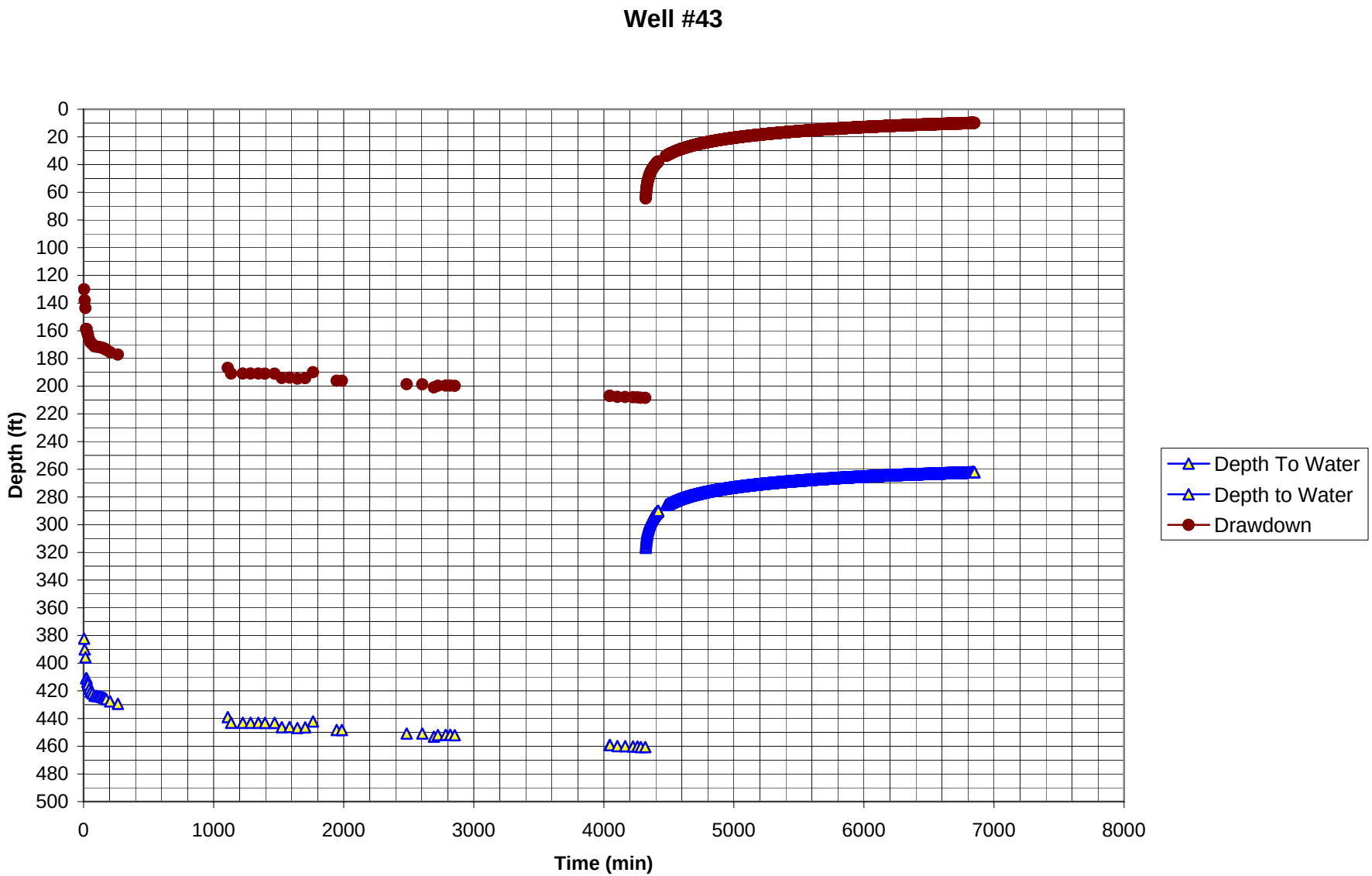
Well #43
Depth (ft)
0
20
40
60
80
100
120
140
160
180
200
220
240
260
280
300
320
340
360
380
400
420
440
460
480
500
0
1000
2000
3000
4000
5000
6000
7000
8000
Time (min)
Depth To Water
Depth to Water
Drawdown

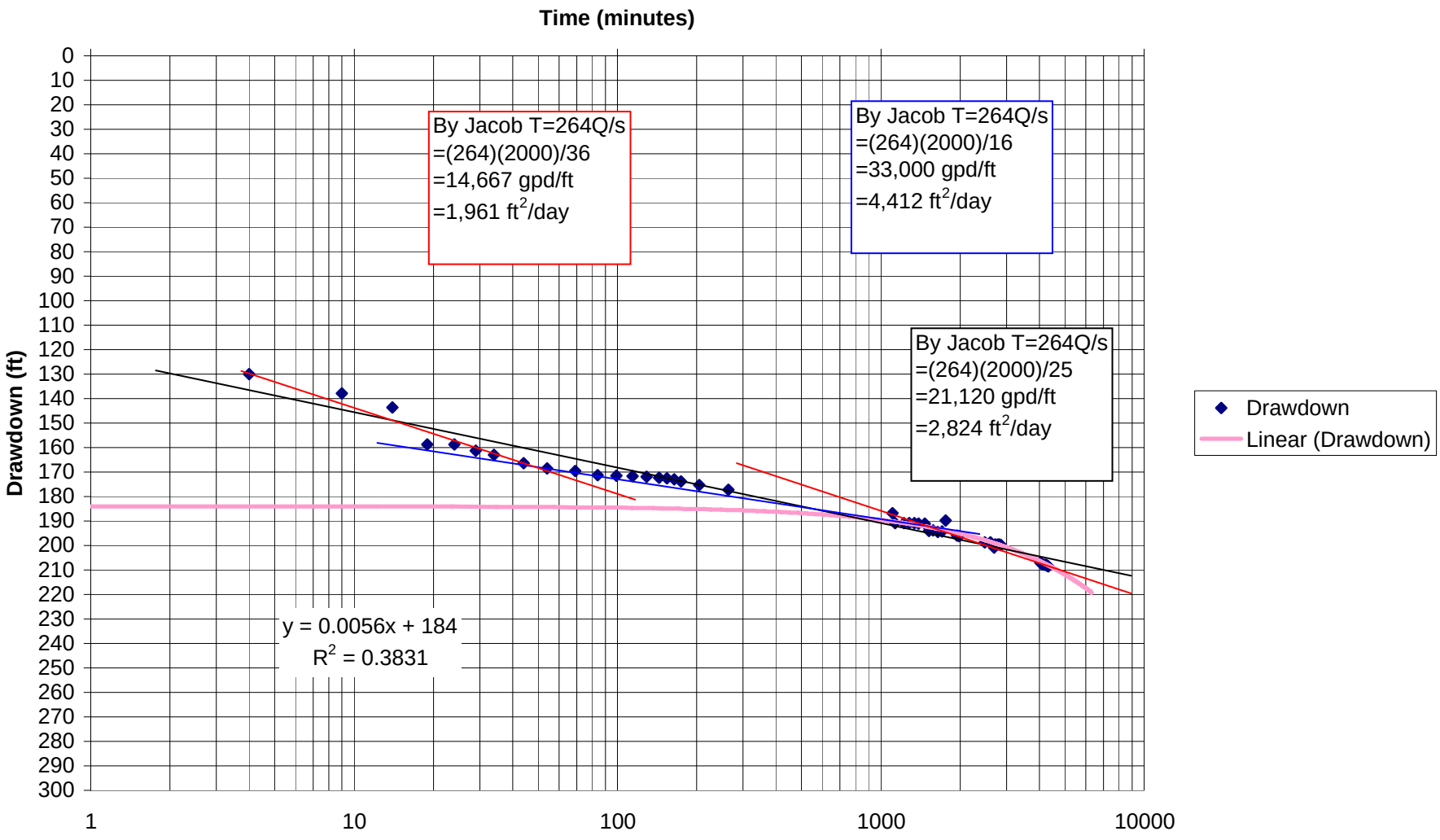
Well 43
Constant Rate
Time (minutes)
Drawdown (ft)
0
10
20
30
40
50
60
70
80
90
100
110
120
130
140
150
160
170
180
190
200
210
220
230
240
250
260
270
280
290
300
1
10
100
1000
10000
By Jacob T=264Q/s
=(264)(2000)/36
=14,667 gpd/ft
=1,961 ft2/day
By Jacob T=264Q/s
=(264)(2000)/16
=33,000 gpd/ft
=4,412 ft2/day
By Jacob T=264Q/s
=(264)(2000)/25
=21,120 gpd/ft
=2,824 ft2/day
y = 0.0056x + 184
R2 = 0.3831
Drawdown
Linear (Drawdown)

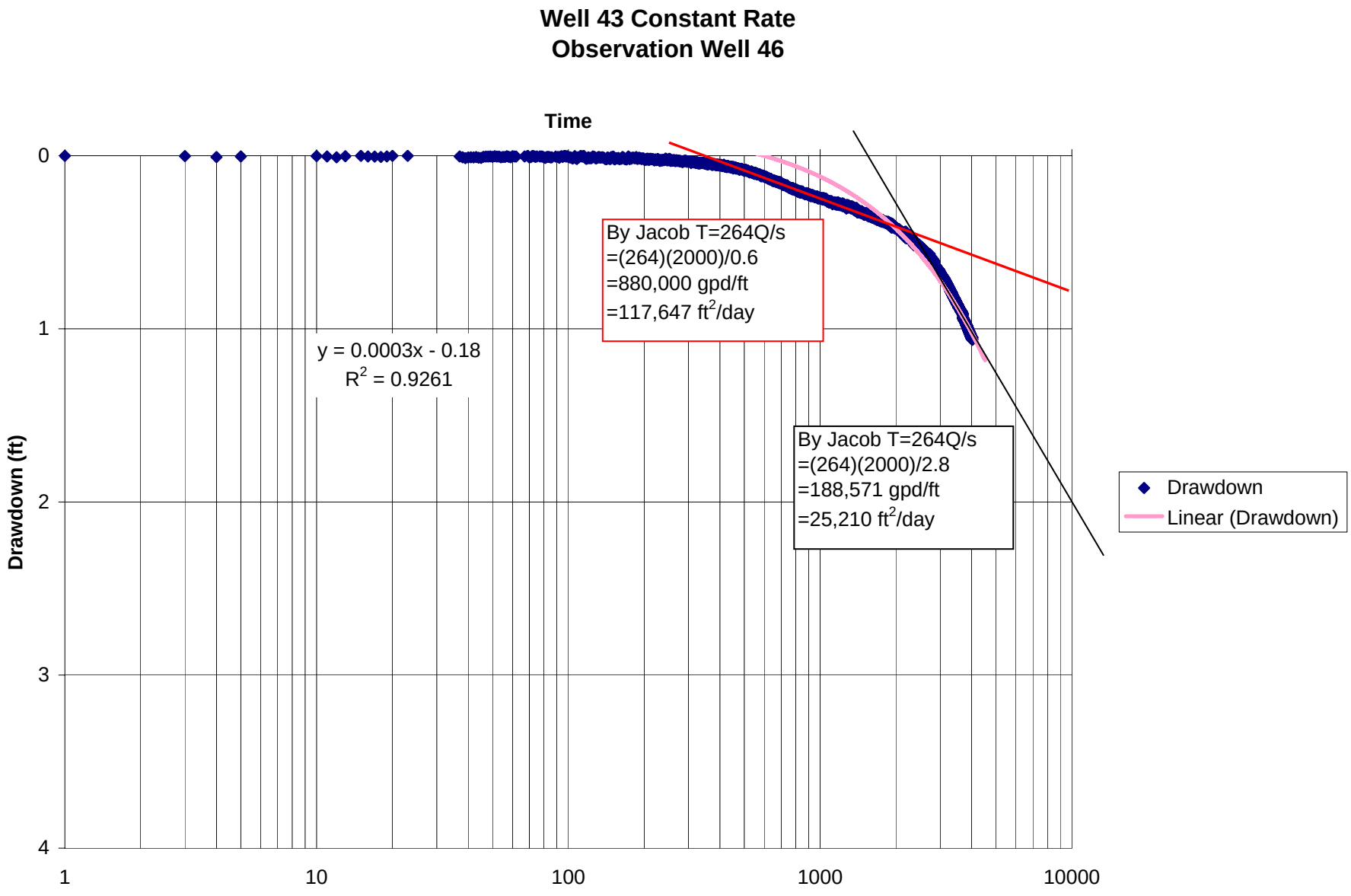
Well 43 Constant Rate
Observation Well 46
Time
Drawdown (ft)
0
1
2
3
4
1
10
100
1000
10000
y = 0.0003x - 0.18
R2 = 0.9261
By Jacob T=264Q/s
=(264)(2000)/0.6
=880,000 gpd/ft
=117,647 ft2/day
By Jacob T=264Q/s
=(264)(2000)/2.8
=188,571 gpd/ft
=25,210 ft2/day
Drawdown
Linear (Drawdown)

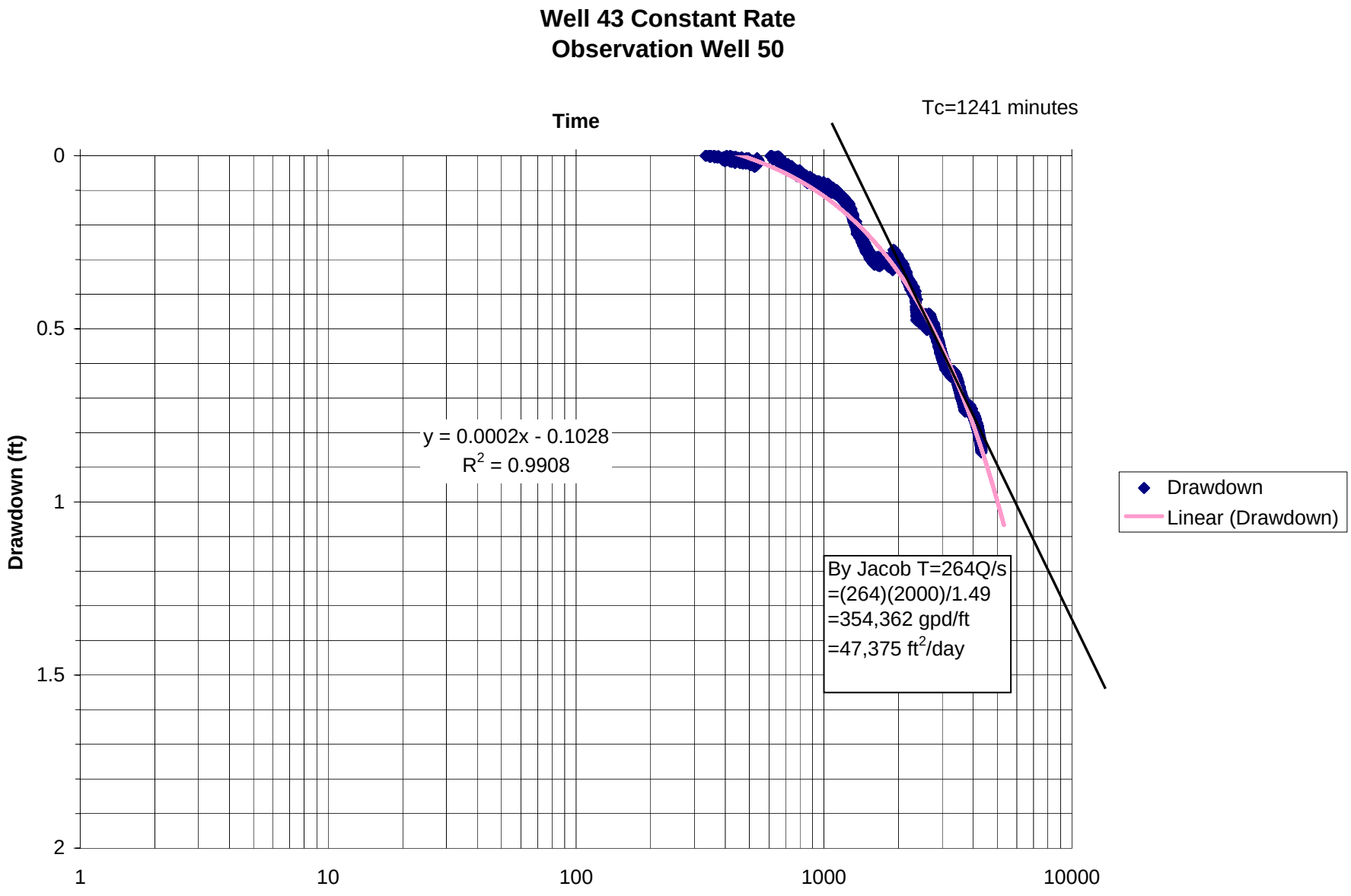
Well 43 Constant Rate
Observation Well 50
Time
Tc=1241 minutes
Drawdown (ft)
0
0.5
1
1.5
2
1
10
100
1000
10000
y = 0.0002x - 0.1028
R2 = 0.9908
By Jacob T=264Q/s
=(264)(2000)/1.49
=354,362 gpd/ft
=47,375 ft2/day
Drawdown
Linear (Drawdown)

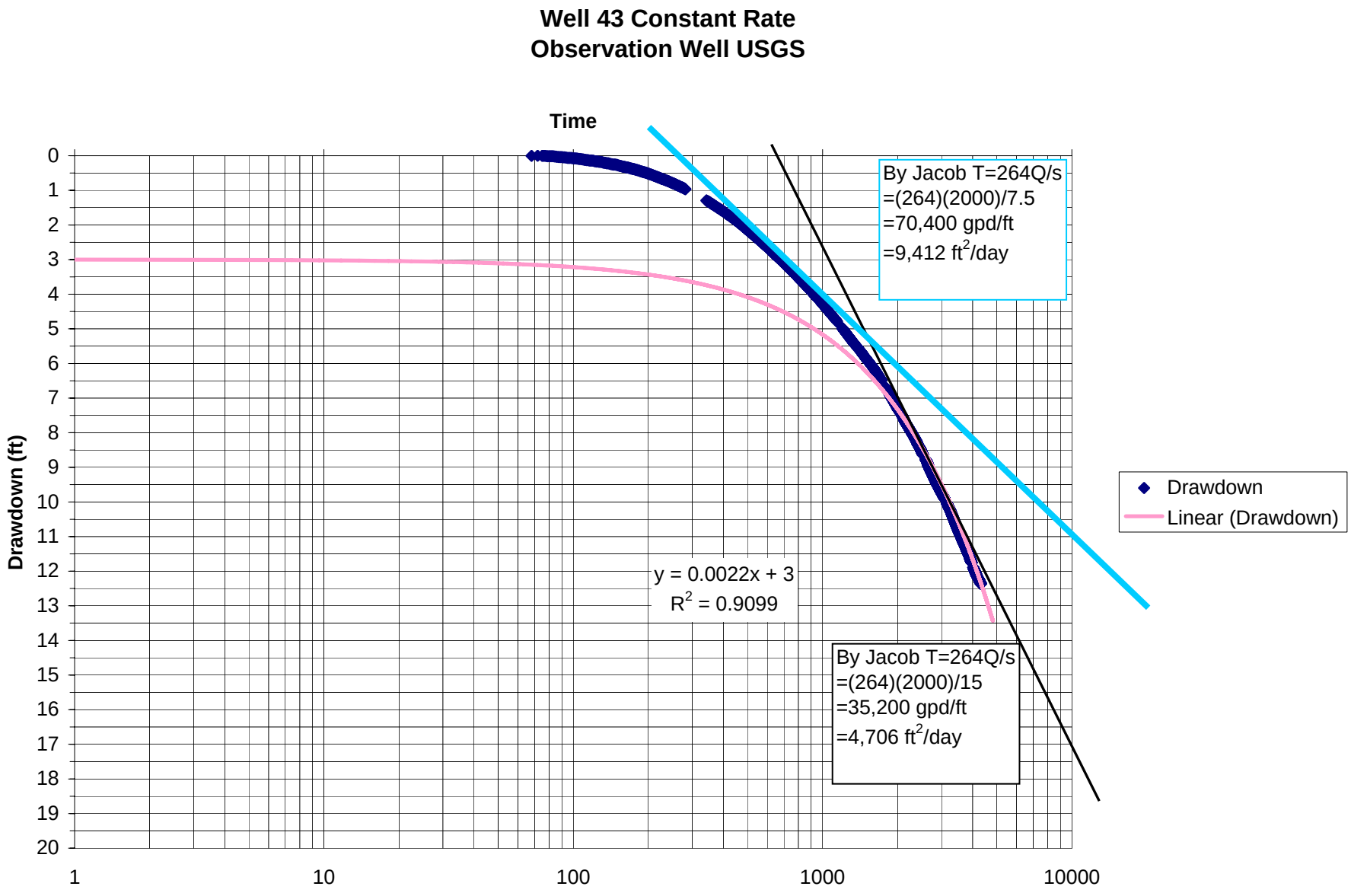
Well 43 Constant Rate
Observation Well USGS
Time
Drawdown (ft)
0
1
2
3
4
5
6
7
8
9
10
11
12
13
14
15
16
17
18
19
20
1
10
100
1000
10000
By Jacob T=264Q/s
=(264)(2000)/7.5
=70,400 gpd/ft
=9,412 ft2/day
y = 0.0022x + 3
R2 = 0.9099
By Jacob T=264Q/s
=(264)(2000)/15
=35,200 gpd/ft
=4,706 ft2/day
Drawdown
Linear (Drawdown)

Well #43 Recovery Test
Well #43

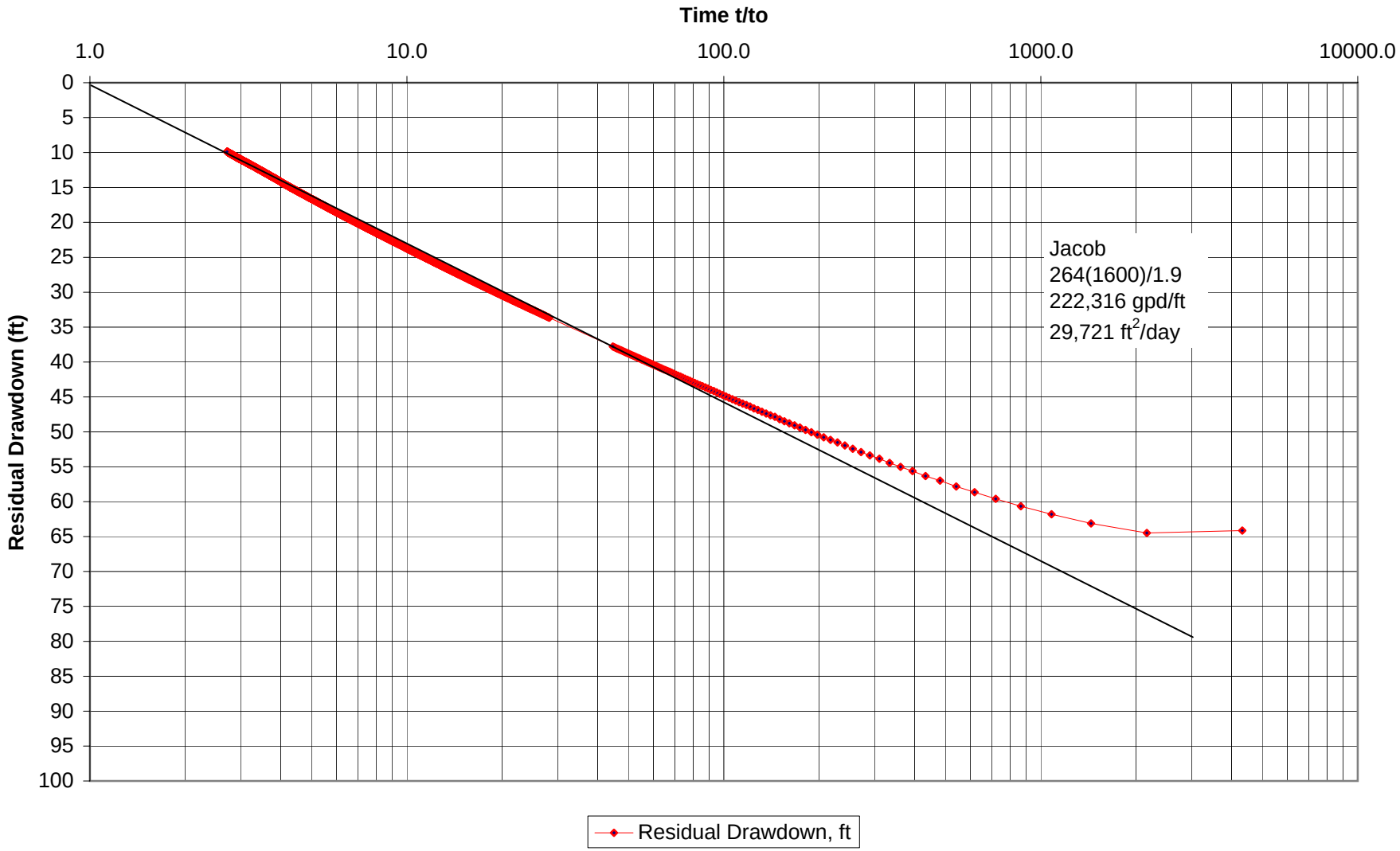

Well #43 Recovery Test
Well #43

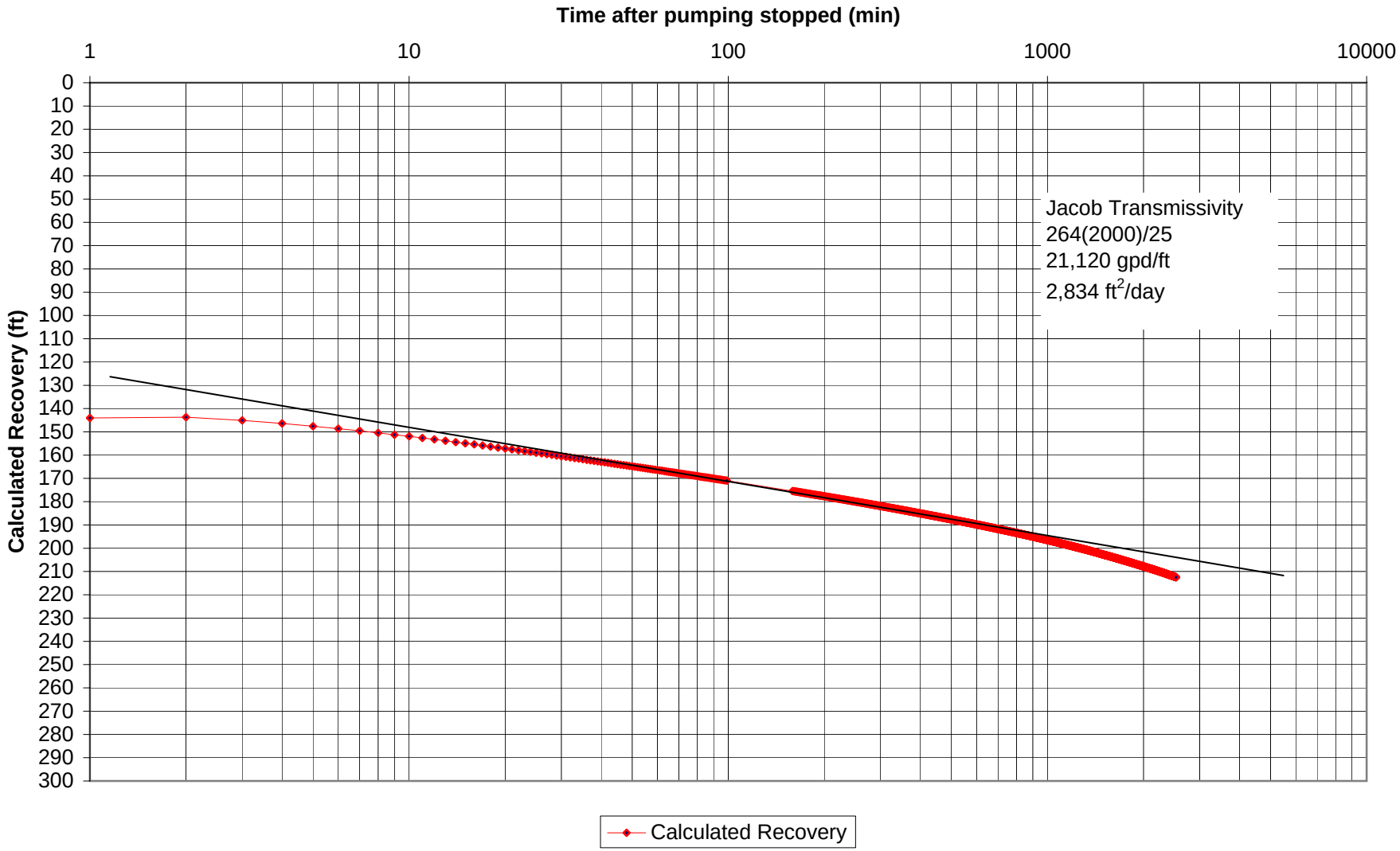

Well #43 Recovery Test
Observation Well 46

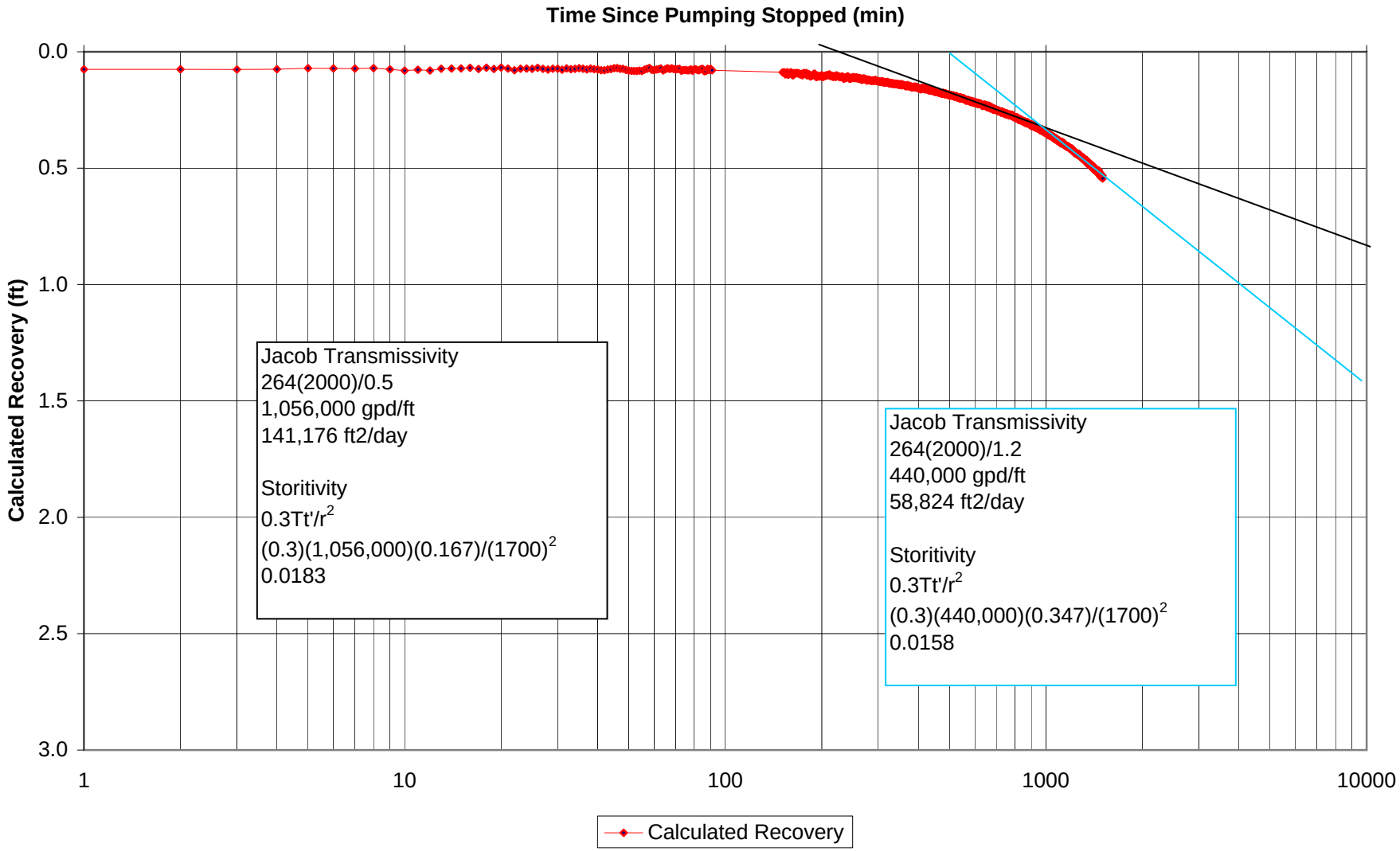

Well #43 Recovery Test
Observation Well 50

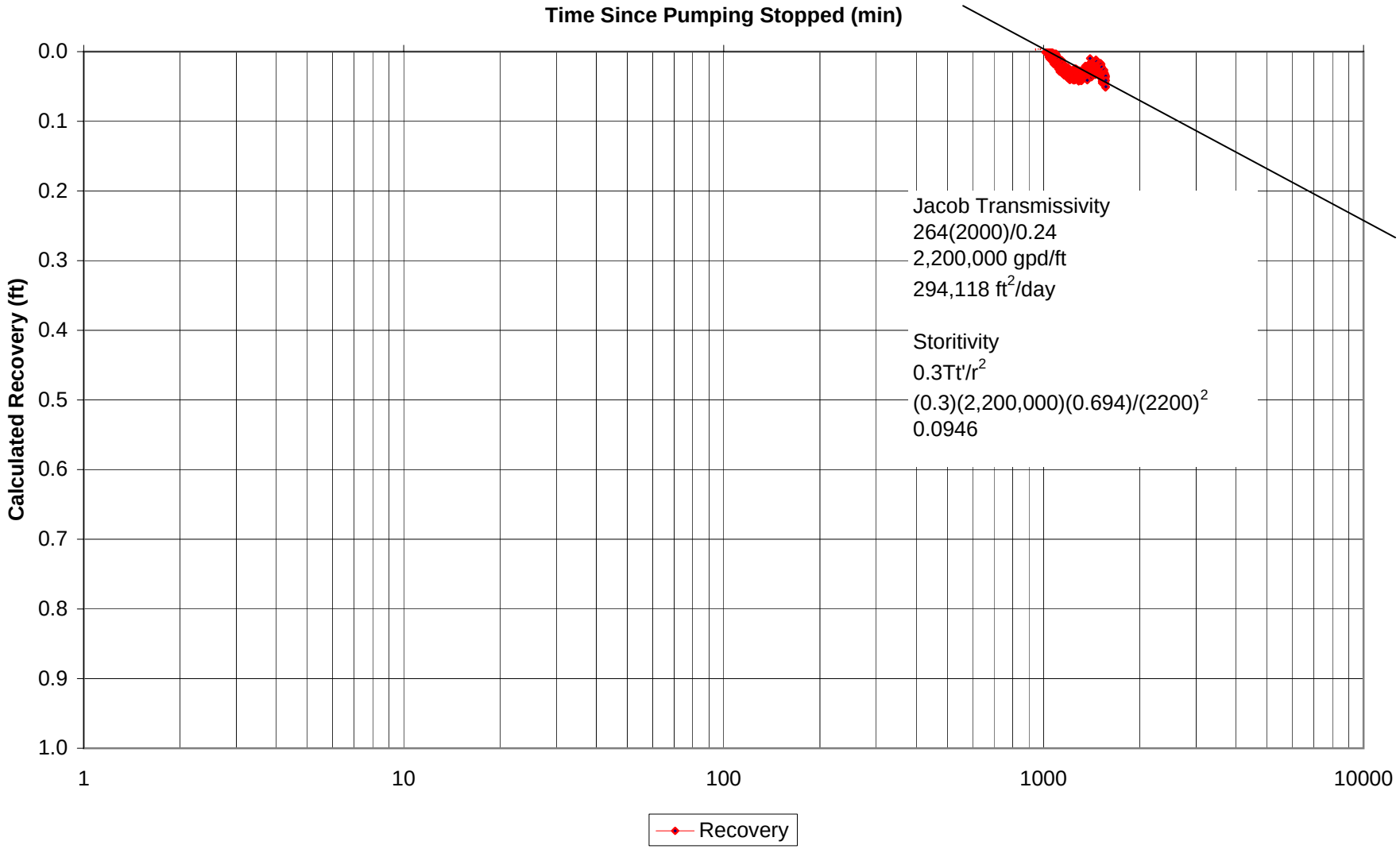

Well #43 Recovery Test
Observation Well USGS

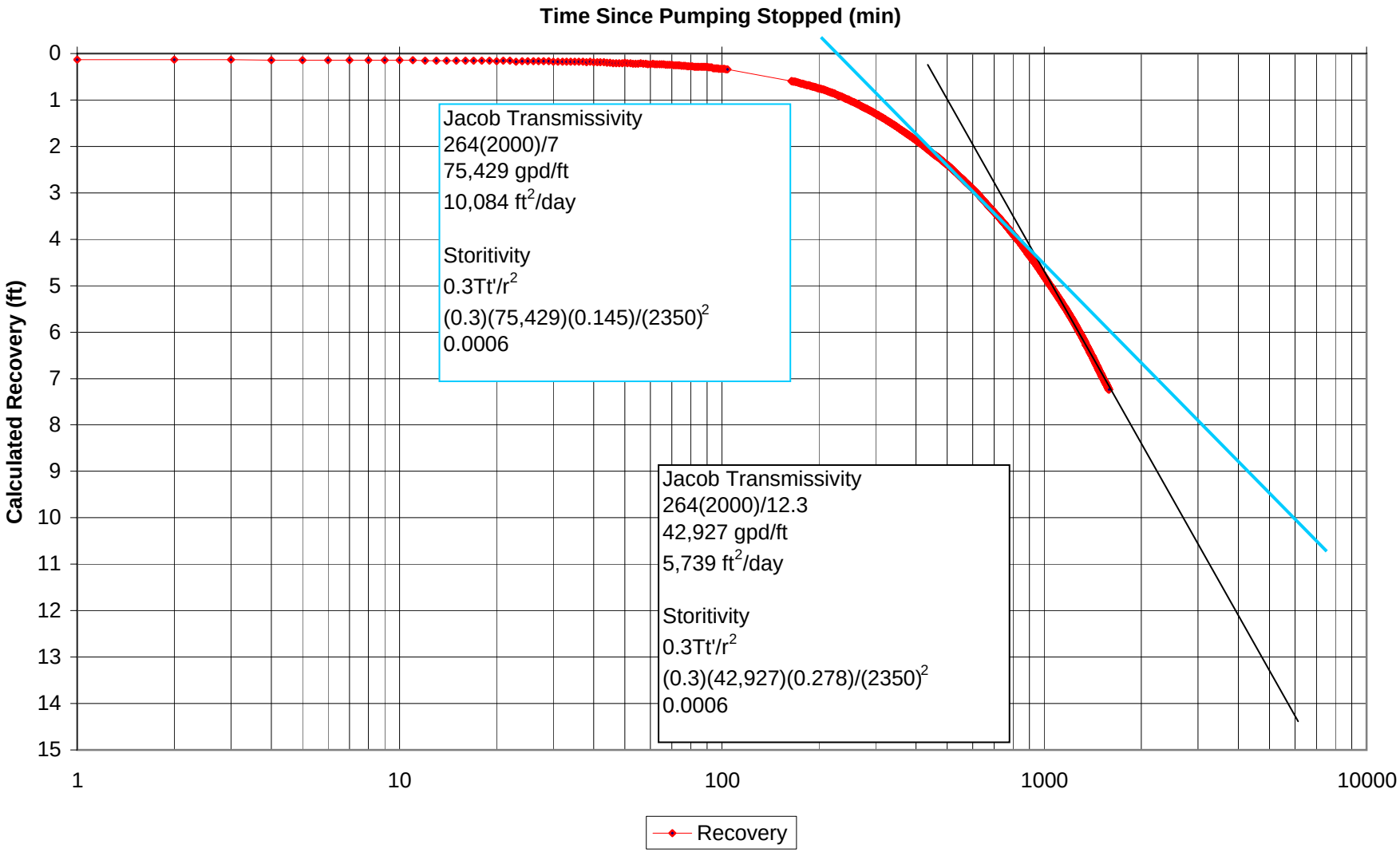

Report Date: 9/22/2007 8:26
Report User Name: dbuckley
Report Computer Na LAX124

Log File Properties
File Name Constant Test 48.48 2007-09-18 12-51-53.wsl
Create Date 9/22/2007 8:26

Device Properties
Device Aqua TROLL® 200
Site 48
Device Name
Serial Number 117031
Firmware Version 1.13

Log Configuration

Log Name	Constant Test 48.48
Created By	dbuckley
Computer Name	LAX124
Application	WinSitu.exe
Application Version	5.5.10.0
Create Date	9/18/2007 9:36
Notes Size(bytes)	4096
Type	Linear
Overwrite when full	Enabled
Scheduled Start	Manual Start
Scheduled Stop	No Stop Time
Interval	Days: 0 Hours: 00 Mins: 01 Secs: 00

Level Reference Settings At Log Creation

Level Measurement Mode	Level-DTW
Specific Gravity	0.999
Level Reference Mode:	Set new reference
Level Reference Value:	404.1 (ft)
Level Reference Head Pressure	35.8828 (PSI)
Head Pressure	35.8815 (PSI)
Temperature	28.4476 (C)
Depth of Probe	82.8492 (ft)

Other Log Settings

TDS Factor:	0.65
Specific Conductivity Model:	Standard Method

Log Notes:

Date and Time	Note
9/18/2007 9:37	Manual Start Command
9/18/2007 12:51	User Note: "Downloading log - Used Batt: 7% Memory: 17% User: dbuckley"
9/18/2007 14:04	User Note: "Downloading log - Used Batt: 7% Memory: 17% User: dbuckley"
9/18/2007 17:33	User Note: "Downloading log - Used Batt: 7% Memory: 17% User: dbuckley"
9/19/2007 9:07	User Note: "Downloading log - Used Batt: 7% Memory: 18% User: dbuckley"
9/19/2007 17:29	User Note: "Downloading log - Used Batt: 7% Memory: 18% User: dbuckley"
9/20/2007 12:05	User Note: "Downloading log - Used Batt: 8% Memory: 20% User: dbuckley"
9/20/2007 17:36	User Note: "Downloading log - Used Batt: 8% Memory: 20% User: dbuckley"
9/21/2007 13:05	User Note: "Downloading log - Used Batt: 8% Memory: 21% User: dbuckley"
9/21/2007 15:57	User Note: "Downloading log - Used Batt: 8% Memory: 21% User: dbuckley"
9/22/2007 8:22	Manual Stop Command

Log Data:
Record Count 5686

					Sensor: PCTD 100	Sensor: PC	Sensor: PC	Sensor: PC	Sensor: PC	Sensor: PC	Sensor: PC	Sensor: PC	Sensor: PCTD 100 PSIG		
	Elapsed Time	elasped tin	corrected e		SN#: 117031	SN#: 1170	SN#: 1170	SN#: 1170	SN#: 1170	SN#: 1170	SN#: 1170	SN#: 1170	SN#: 117031		
Date and Time	Seconds	Minutes	minutes	t/to	Pressure (PSI)	Temperatu	Level-DTW	Actual Con	Specific Cc	Salinity (PS	Total Dissc	Resistivity	Water Den	Drawdown	Residual drawdc
9/18/2007 9:37	0	0			35.885	28.447	404.095	731.715	686.511	0.338	446.232	1366.651	0.996		
9/18/2007 9:38	60	1			35.875	28.448	404.117	731.957	686.729	0.338	446.374	1366.2	0.996		
9/18/2007 9:39	120	2			35.877	28.447	404.114	731.912	686.697	0.338	446.353	1366.285	0.996		
9/18/2007 9:40	180	3			35.879	28.439	404.108	732.285	687.147	0.338	446.646	1365.588	0.996		
9/18/2007 9:41	240	4			35.87	28.437	404.13	733.032	687.872	0.338	447.117	1364.198	0.996		
9/18/2007 9:42	300	5			35.867	28.45	404.137	734.108	688.726	0.339	447.672	1362.197	0.996		
9/18/2007 9:43	360	6			35.876	28.449	404.116	733.971	688.615	0.339	447.599	1362.451	0.996		
9/18/2007 9:44	420	7			35.877	28.448	404.113	733.846	688.506	0.339	447.529	1362.684	0.996		
9/18/2007 9:45	480	8			35.88	28.444	404.107	733.711	688.432	0.339	447.481	1362.935	0.996		
9/18/2007 9:46	540	9			35.877	28.441	404.113	733.755	688.508	0.339	447.53	1362.853	0.996		
9/18/2007 9:47	600	10			35.881	28.439	404.105	734.118	688.865	0.339	447.762	1362.178	0.996		
9/18/2007 9:48	660	11			35.874	28.438	404.12	733.82	688.603	0.339	447.592	1362.732	0.996		
9/18/2007 9:49	720	12			35.877	28.435	404.112	733.914	688.725	0.339	447.671	1362.558	0.996		
9/18/2007 9:50	780	13			35.882	28.435	404.101	734.253	689.046	0.339	447.88	1361.928	0.996		
9/18/2007 9:51	840	14			35.877	28.436	404.113	734.168	688.958	0.339	447.823	1362.087	0.996		
9/18/2007 9:52	900	15			35.883	28.436	404.1	734.146	688.935	0.339	447.807	1362.126	0.996		
9/18/2007 9:53	960	16			35.882	28.436	404.101	733.889	688.691	0.339	447.649	1362.604	0.996		
9/18/2007 9:54	1020	17			35.885	28.435	404.095	734.462	689.238	0.339	448.005	1361.54	0.996		
9/18/2007 9:55	1080	18			35.868	28.435	404.133	734.237	689.036	0.339	447.873	1361.958	0.996		
9/18/2007 9:56	1140	19			35.847	28.432	404.182	733.593	688.468	0.339	447.504	1363.153	0.996		
9/18/2007 9:57	1200	20			35.892	28.433	404.079	733.61	688.469	0.339	447.505	1363.122	0.996		
9/18/2007 9:58	1260	21			35.882	28.433	404.102	733.746	688.596	0.339	447.587	1362.87	0.996		
9/18/2007 9:59	1320	22		0	35.885	28.436	404.095	733.461	688.296	0.339	447.392	1363.399	0.996	0	pump on
9/18/2007 10:00	1380	23		1	26.986	28.438	424.643	733.194	688.021	0.338	447.214	1363.896	0.996	20.548	
9/18/2007 10:01	1440	24		2	30.106	28.444	417.439	733.561	688.29	0.339	447.388	1363.214	0.996	13.344	
9/18/2007 10:02	1500	25		3	19.441	28.465	442.064	736.48	690.768	0.34	448.999	1357.81	0.996	37.969	
9/18/2007 10:03	1560	26		4	15.785	28.474	450.506	736.748	690.907	0.34	449.089	1357.316	0.996	46.411	
9/18/2007 10:04	1620	27		5	16.148	28.475	449.668	735.293	689.522	0.339	448.189	1360.002	0.996	45.573	
9/18/2007 10:05	1680	28		6	17.233	28.473	447.162	735.461	689.715	0.339	448.315	1359.692	0.996	43.067	
9/18/2007 10:06	1740	29		7	16.976	28.467	447.755	735.614	689.927	0.339	448.452	1359.408	0.996	43.66	
9/18/2007 10:07	1800	30		8	16.88	28.462	447.977	735.196	689.598	0.339	448.239	1360.181	0.996	43.882	
9/18/2007 10:08	1860	31		9	16.665	28.454	448.473	734.006	688.581	0.339	447.578	1362.387	0.996	44.378	
9/18/2007 10:09	1920	32		10	16.561	28.445	448.713	734.816	689.448	0.339	448.141	1360.885	0.996	44.618	
9/18/2007 10:10	1980	33		11	16.35	28.437	449.201	734.695	689.433	0.339	448.131	1361.109	0.996	45.106	

9/18/2007 10:11	2040	34	12	16.187	28.429	449.576	734.135	689.011	0.339	447.857	1362.148	0.996	45.481
9/18/2007 10:12	2100	35	13	16.341	28.42	449.221	733.434	688.462	0.339	447.5	1363.45	0.996	45.126
9/18/2007 10:13	2160	36	14	16.172	28.41	449.611	732.989	688.165	0.338	447.307	1364.278	0.996	45.516
9/18/2007 10:14	2220	37	15	15.98	28.402	450.055	732.444	687.753	0.338	447.039	1365.292	0.996	45.96
9/18/2007 10:15	2280	38	16	15.915	28.393	450.206	730.464	686.011	0.337	445.907	1368.993	0.996	46.111
9/18/2007 10:16	2340	39	17	15.931	28.379	450.169	729.793	685.546	0.337	445.605	1370.252	0.996	46.074
9/18/2007 10:17	2400	40	18	15.889	28.371	450.266	728.041	683.995	0.336	444.597	1373.549	0.996	46.171
9/18/2007 10:18	2460	41	19	15.802	28.36	450.466	727.836	683.943	0.336	444.563	1373.935	0.996	46.371
9/18/2007 10:19	2520	42	20	15.699	28.35	450.703	727.01	683.287	0.336	444.137	1375.497	0.996	46.608
9/18/2007 10:20	2580	43	21	15.49	28.338	451.187	725.29	681.814	0.335	443.179	1378.758	0.996	47.092
9/18/2007 10:21	2640	44	22	15.743	28.329	450.602	724.514	681.197	0.335	442.778	1380.236	0.996	46.507
9/18/2007 10:22	2700	45	23	15.461	28.318	451.253	723.676	680.551	0.335	442.358	1381.834	0.996	47.158
9/18/2007 10:23	2760	46	24	15.567	28.31	451.008	721.462	678.557	0.334	441.062	1386.075	0.996	46.913
9/18/2007 10:24	2820	47	25	15.545	28.3	451.059	720.113	677.417	0.333	440.321	1388.671	0.996	46.964
9/18/2007 10:25	2880	48	26	15.459	28.294	451.259	714.471	672.181	0.33	436.918	1399.637	0.996	47.164
9/18/2007 10:26	2940	49	27	15.377	28.28	451.447	718.097	675.764	0.332	439.246	1392.569	0.996	47.352
9/18/2007 10:27	3000	50	28	15.497	28.269	451.171	716.885	674.761	0.332	438.595	1394.923	0.996	47.076
9/18/2007 10:28	3060	51	29	15.395	28.26	451.407	715.174	673.253	0.331	437.614	1398.262	0.996	47.312
9/18/2007 10:29	3120	52	30	15.172	28.251	451.921	714.119	672.375	0.33	437.043	1400.326	0.996	47.826
9/18/2007 10:30	3180	53	31	15.369	28.241	451.466	714.022	672.395	0.33	437.057	1400.517	0.996	47.371
9/18/2007 10:31	3240	54	32	15.239	28.234	451.767	712.502	671.055	0.33	436.186	1403.504	0.996	47.672
9/18/2007 10:32	3300	55	33	15.289	28.226	451.65	711.243	669.968	0.329	435.479	1405.989	0.996	47.555
9/18/2007 10:33	3360	56	34	15.164	28.217	451.939	710.709	669.566	0.329	435.218	1407.045	0.996	47.844
9/18/2007 10:34	3420	57	35	15.255	28.207	451.728	710.203	669.211	0.329	434.987	1408.049	0.996	47.633
9/18/2007 10:35	3480	58	36	15.188	28.199	451.883	708.866	668.052	0.328	434.234	1410.703	0.996	47.788
9/18/2007 10:36	3540	59	37	15.198	28.191	451.861	708.103	667.423	0.328	433.825	1412.223	0.996	47.766
9/18/2007 10:37	3600	60	38	15.117	28.188	452.046	707.07	666.492	0.327	433.22	1414.286	0.996	47.951
9/18/2007 10:38	3660	61	39	15.101	28.181	452.085	705.738	665.321	0.327	432.458	1416.957	0.996	47.99
9/18/2007 10:39	3720	62	40	15.055	28.175	452.191	704.381	664.109	0.326	431.671	1419.686	0.996	48.096
9/18/2007 10:40	3780	63	41	14.926	28.167	452.488	704.938	664.725	0.327	432.071	1418.564	0.996	48.393
9/18/2007 10:41	3840	64	42	14.912	28.161	452.521	703.883	663.802	0.326	431.471	1420.69	0.996	48.426
9/18/2007 10:42	3900	65	43	15.087	28.154	452.117	703.403	663.432	0.326	431.231	1421.66	0.996	48.022
9/18/2007 10:43	3960	66	44	15.027	28.149	452.255	701.896	662.076	0.325	430.35	1424.713	0.996	48.16
9/18/2007 10:44	4020	67	45	14.94	28.144	452.456	700.573	660.884	0.325	429.574	1427.403	0.996	48.361
9/18/2007 10:45	4080	68	46	14.809	28.14	452.758	701.089	661.425	0.325	429.926	1426.352	0.996	48.663
9/18/2007 10:46	4140	69	47	14.741	28.131	452.915	700.419	660.892	0.325	429.58	1427.717	0.996	48.82
9/18/2007 10:47	4200	70	48	14.346	28.128	453.829	698.897	659.491	0.324	428.669	1430.826	0.996	49.734
9/18/2007 10:48	4260	71	49	14.401	28.116	453.701	699.432	660.145	0.324	429.094	1429.732	0.996	49.606
9/18/2007 10:49	4320	72	50	14.273	28.111	453.996	698.318	659.146	0.324	428.445	1432.013	0.996	49.901
9/18/2007 10:50	4380	73	51	14.216	28.106	454.128	697.508	658.444	0.323	427.988	1433.675	0.996	50.033
9/18/2007 10:51	4440	74	52	13.715	28.101	455.284	697.757	658.746	0.324	428.185	1433.164	0.996	51.189
9/18/2007 10:52	4500	75	53	13.602	28.098	455.546	696.594	657.68	0.323	427.492	1435.556	0.996	51.451
9/18/2007 10:53	4560	76	54	13.631	28.094	455.478	695.903	657.072	0.323	427.096	1436.983	0.996	51.383
9/18/2007 10:54	4620	77	55	13.516	28.09	455.745	695.565	656.798	0.323	426.919	1437.681	0.996	51.65
9/18/2007 10:55	4680	78	56	13.508	28.084	455.763	694.85	656.193	0.322	426.526	1439.161	0.996	51.668
9/18/2007 10:56	4740	79	57	13.476	28.077	455.837	694.593	656.039	0.322	426.425	1439.691	0.996	51.742
9/18/2007 10:57	4800	80	58	13.45	28.071	455.897	694.315	655.843	0.322	426.298	1440.268	0.996	51.802
9/18/2007 10:58	4860	81	59	13.544	28.063	455.679	693.863	655.514	0.322	426.084	1441.207	0.996	51.584
9/18/2007 10:59	4920	82	60	13.534	28.063	455.703	694.104	655.738	0.322	426.23	1440.707	0.996	51.608
9/18/2007 11:00	4980	83	61	13.389	28.052	456.037	692.445	654.306	0.321	425.299	1444.157	0.996	51.942
9/18/2007 11:01	5040	84	62	13.479	28.045	455.831	692.297	654.252	0.321	425.264	1444.466	0.996	51.736
9/18/2007 11:02	5100	85	63	13.435	28.047	455.93	692.034	653.98	0.321	425.087	1445.015	0.996	51.835
9/18/2007 11:03	5160	86	64	13.377	28.045	456.065	691.346	653.344	0.321	424.673	1446.454	0.996	51.97
9/18/2007 11:04	5220	87	65	13.257	28.045	456.342	691.384	653.386	0.321	424.701	1446.374	0.996	52.247
9/18/2007 11:05	5280	88	66	13.251	28.042	456.355	691.097	653.153	0.321	424.55	1446.974	0.996	52.26
9/18/2007 11:06	5340	89	67	13.239	28.036	456.384	689.953	652.141	0.32	423.891	1449.375	0.996	52.289
9/18/2007 11:07	5400	90	68	13.306	28.035	456.228	690.424	652.589	0.32	424.183	1448.385	0.996	52.133
9/18/2007 11:08	5460	91	69	13.196	28.041	456.483	690.273	652.379	0.32	424.046	1448.702	0.996	52.388
9/18/2007 11:09	5520	92	70	13.132	28.043	456.63	689.797	651.911	0.32	423.742	1449.701	0.996	52.535
9/18/2007 11:10	5580	93	71	13.261	28.039	456.334	689.17	651.366	0.32	423.388	1451.022	0.996	52.239
9/18/2007 11:11	5640	94	72	13.182	28.035	456.516	689.623	651.832	0.32	423.691	1450.067	0.996	52.421
9/18/2007 11:12	5700	95	73	13.164	28.029	456.558	689.455	651.748	0.32	423.636	1450.422	0.996	52.463
9/18/2007 11:13	5760	96	74	13.264	28.041	456.327	689.385	651.536	0.32	423.499	1450.569	0.996	52.232
9/18/2007 11:14	5820	97	75	13.247	28.036	456.365	688.744	650.995	0.32	423.147	1451.918	0.996	52.27
9/18/2007 11:15	5880	98	76	13.251	28.036	456.355	688.965	651.199	0.32	423.279	1451.453	0.996	52.26
9/18/2007 11:16	5940	99	77	13.133	28.036	456.629	688.4	650.669	0.319	422.935	1452.645	0.996	52.534
9/18/2007 11:17	6000	100	78	13.172	28.033	456.539	688.049	650.376	0.319	422.744	1453.384	0.996	52.444
9/18/2007 11:18	6060	101	79	13.193	28.031	456.491	688.112	650.45	0.319	422.793	1453.252	0.996	52.396
9/18/2007 11:19	6120	102	80	13.086	28.026	456.738	687.337	649.782	0.319	422.359	1454.89	0.996	52.643
9/18/2007 11:20	6180	103	81	12.987	28.027	456.966	688.327	650.71	0.319	422.962	1452.799	0.996	52.871
9/18/2007 11:21	6240	104	82	12.965	28.022	457.016	687.478	649.961	0.319	422.475	1454.591	0.996	52.921
9/18/2007 11:22	6300	105	83	12.995	28.019	456.946	687.115	649.655	0.319	422.276	1455.361	0.996	52.851
9/18/2007 11:23	6360	106	84	12.995	28.016	456.947	686.51	649.112	0.319	421.923	1456.644	0.996	52.852
9/18/2007 11:24	6420	107	85	13.197	28.013	456.48	686.694	649.325	0.319	422.061	1456.252	0.996	52.385
9/18/2007 11:25	6480	108	86	13.05	28.013	456.82	686.652	649.29	0.319	422.039	1456.342	0.996	52.725
9/18/2007 11:26	6540	109	87	13.004	28.013	456.927	686.922	649.539	0.319	422.201	1455.769	0.996	52.832
9/18/2007 11:27	6600	110	88	13.08	28.011	456.751	686.032	648.722	0.318	421.669	1457.658	0.996	52.656
9/18/2007 11:28	6660	111	89	13.013	28.008	456.905	686.384	649.087	0.319	421.906	1456.911	0.996	52.81
9/18/2007 11:29	6720	112	90	13.057	28.001	456.804	685.569	648.4	0.318	421.46	1458.641	0.996	52.709
9/18/2007 11:30	6780	113	91	13.095	28.003	456.717	686.177	648.955	0.319	421.821	1457.35	0.996	52.622
9/18/2007 11:31	6840	114	92	12.868	28	457.242	685.801	648.632	0.318	421.611	1458.149	0.996	53.147
9/18/2007 11:32	6900	115	93	13.042	28	456.839	685.421	648.28	0.318	421.382	1458.957	0.996	52.744
9/18/2007 11:33	6960	116	94	12.925	27.997	457.11	685.221	648.125	0.318	421.281	1459.384	0.996	53.015
9/18/2007 11:34	7020	117	95	12.925	27.995	457.109	685.061	647.992	0.318	421.195	1459.724	0.996	53.014
9/18/2007 11:35	7080	118	96	12.825	27.991	457.339	684.972	647.951	0.318	421.168	1459.914	0.996	53.244
9/18/2007 11:36	7140	119	97	12.734	27.989	457.55	685.271	648.259	0.318	421.368	1459.278	0.996	53.455
9/18/2007 11:37	7200	120	98	12.942	27.988	457.07	684.905	647.931	0.318	421.155	1460.057	0.996	52.975
9/18/2007 11:38	7260	121	99	12.952	27.987	457.047	685.189	648.213	0.318	421.338	1459.451	0.996	52.952
9/18/2007 11:39	7320	122	100	12.845	27.987	457.294	684.748	647.787	0.318	421.061	1460.392	0.996	53.199
9/18/2007 11:40	7380	123	101	12.915	27.985	457.132	685.397	648.432	0.318	421.481	1459.008	0.996	53.037
9/18/2007 11:41	7440	124	102	12.866	27.984	457.246	683.696	646.832	0.317	420.441	1462.638	0.996	53.151
9/18/2007 11:42	7500	125	103	12.901	27.985	457.164	684.364	647.446	0.318	420.84	1461.211	0.996	53.069
9/18/2007 11:43	7560	126	104	13.059	27.987	456.799	684.891	647.923	0.318	421.15	1460.087	0.996	52.704
9/18/2007 11:44	7620	127	105	12.85	27.987	457.283	684.643	647.686	0.318	420.996	1460.615	0.996	53.188
9/18/2007 11:45	7680	128	106	12.84	27.984	457.304	683.786	646.91	0.318	420.492	1462.446	0.996	53.209
9/18/2007 11:46	7740	129	107	12.91	27.986	457.143	683.337	646.462	0.317	420.2	1463.407	0.996	53.048
9/18/2007 11:47	7800	130	108	12.753	27.984	457.506	684.11	647.225	0.318	420.696	1461.754	0.996	53.411
9/18/2007 11:48	7860	131	109	12.946	27.985	457.06	684.068	647.166	0.318	420.658	1461.842	0.996	52.965
9/18/2007 11:49	7920	132	110	12.885	27.978	457.201	682.579	645.849	0.317	419.802	1465.031	0.996	53.106
9/18/2007 11:50	7980	133	111	12.726	27.974	457.568	682.84	646.137	0.317	419.989	1464.471	0.996	53.473
9/18/2007 11:51	8040	134	112	12.77	27.973	457.467	682.755	646.066	0.317	419.943	1464.655	0.996	53.372
9/18/2007 11:52	8100	135	113	12.691	27.974	457.65	683.45	646.719	0.317	420.367	1463.164	0.996	53.555
9/18/2007 11:53	8160	136	114	12.819	27.974	457.353	682.949	646.235	0.317	420.053	1464.238	0.996	53.258

9/18/2007 11:54	8220	137	115	12.616	27.972	457.821	682.612	645.939	0.317	419.861	1464.962	0.996	53.726
9/18/2007 11:55	8280	138	116	12.669	27.977	457.699	682.465	645.742	0.317	419.732	1465.276	0.996	53.604
9/18/2007 11:56	8340	139	117	12.617	27.967	457.819	682.38	645.786	0.317	419.761	1465.459	0.996	53.724
9/18/2007 11:57	8400	140	118	12.682	27.968	457.669	682.833	646.201	0.317	420.031	1464.486	0.996	53.574
9/18/2007 11:58	8460	141	119	12.839	27.966	457.307	682.334	645.748	0.317	419.736	1465.557	0.996	53.212
9/18/2007 11:59	8520	142	120	12.528	27.968	458.026	682.376	645.771	0.317	419.751	1465.468	0.996	53.931
9/18/2007 12:00	8580	143	121	12.744	27.963	457.528	682.13	645.597	0.317	419.638	1465.996	0.996	53.433
9/18/2007 12:01	8640	144	122	12.683	27.963	457.667	682.784	646.213	0.317	420.038	1464.592	0.996	53.572
9/18/2007 12:02	8700	145	123	12.663	27.966	457.715	682.527	645.929	0.317	419.854	1465.144	0.996	53.62
9/18/2007 12:03	8760	146	124	12.715	27.957	457.593	679.871	643.531	0.316	418.295	1470.867	0.996	53.498
9/18/2007 12:04	8820	147	125	12.59	27.958	457.883	682.244	645.758	0.317	419.743	1465.75	0.996	53.788
9/18/2007 12:05	8880	148	126	12.628	27.96	457.794	681.543	645.072	0.317	419.297	1467.258	0.996	53.699
9/18/2007 12:06	8940	149	127	12.79	27.956	457.42	681.237	644.833	0.316	419.142	1467.917	0.996	53.325
9/18/2007 12:07	9000	150	128	12.785	27.961	457.433	683.104	646.539	0.317	420.251	1463.907	0.996	53.338
9/18/2007 12:08	9060	151	129	12.567	27.954	457.935	682.077	645.652	0.317	419.673	1466.111	0.996	53.84
9/18/2007 12:09	9120	152	130	12.564	27.957	457.941	682.204	645.736	0.317	419.728	1465.837	0.996	53.846
9/18/2007 12:10	9180	153	131	12.681	27.955	457.673	682.124	645.683	0.317	419.694	1466.01	0.996	53.578
9/18/2007 12:11	9240	154	132	12.771	27.955	457.464	681.461	645.048	0.317	419.281	1467.436	0.996	53.369
9/18/2007 12:12	9300	155	133	12.553	27.955	457.968	681.454	645.049	0.317	419.282	1467.451	0.996	53.873
9/18/2007 12:13	9360	156	134	12.7	27.957	457.628	680.969	644.57	0.316	418.971	1468.495	0.996	53.533
9/18/2007 12:14	9420	157	135	12.566	27.956	457.938	681.544	645.126	0.317	419.332	1467.256	0.996	53.843
9/18/2007 12:15	9480	158	136	12.645	27.954	457.754	681.112	644.734	0.316	419.077	1468.186	0.996	53.659
9/18/2007 12:16	9540	159	137	12.601	27.953	457.856	680.798	644.449	0.316	418.892	1468.864	0.996	53.761
9/18/2007 12:17	9600	160	138	12.566	27.959	457.937	681.766	645.291	0.317	419.439	1466.779	0.996	53.842
9/18/2007 12:18	9660	161	139	12.586	27.956	457.891	680.348	643.985	0.316	418.591	1469.835	0.996	53.796
9/18/2007 12:19	9720	162	140	12.611	27.953	457.833	681.774	645.377	0.317	419.495	1466.763	0.996	53.738
9/18/2007 12:20	9780	163	141	12.608	27.953	457.841	681.713	645.321	0.317	419.459	1466.893	0.996	53.746
9/18/2007 12:21	9840	164	142	12.635	27.949	457.779	681.368	645.036	0.317	419.273	1467.636	0.996	53.684
9/18/2007 12:22	9900	165	143	12.655	27.956	457.731	681.416	645.003	0.317	419.252	1467.533	0.996	53.636
9/18/2007 12:23	9960	166	144	12.582	27.951	457.901	681.227	644.88	0.317	419.172	1467.94	0.996	53.806
9/18/2007 12:24	10020	167	145	12.469	27.95	458.161	680.185	643.906	0.316	418.539	1470.188	0.996	54.066
9/18/2007 12:25	10080	168	146	12.525	27.95	458.033	680.607	644.306	0.316	418.799	1469.278	0.996	53.938
9/18/2007 12:26	10140	169	147	12.399	27.951	458.324	681.079	644.735	0.316	419.078	1468.259	0.996	54.229
9/18/2007 12:27	10200	170	148	12.415	27.951	458.286	681.365	645.013	0.317	419.259	1467.643	0.996	54.191
9/18/2007 12:28	10260	171	149	12.319	27.945	458.509	680.602	644.363	0.316	418.836	1469.287	0.996	54.414
9/18/2007 12:29	10320	172	150	12.306	27.946	458.537	679.94	643.719	0.316	418.417	1470.719	0.996	54.442
9/18/2007 12:30	10380	173	151	12.268	27.947	458.625	681.106	644.806	0.316	419.124	1468.2	0.996	54.53
9/18/2007 12:31	10440	174	152	12.294	27.943	458.566	680.853	644.62	0.316	419.003	1468.745	0.996	54.471
9/18/2007 12:32	10500	175	153	12.242	27.95	458.685	681.603	645.248	0.317	419.411	1467.129	0.996	54.59
9/18/2007 12:33	10560	176	154	12.157	27.946	458.882	680.311	644.074	0.316	418.648	1469.916	0.996	54.787
9/18/2007 12:34	10620	177	155	12.351	27.948	458.435	681.119	644.817	0.316	419.131	1468.172	0.996	54.34
9/18/2007 12:35	10680	178	156	12.27	27.944	458.622	681.099	644.834	0.316	419.142	1468.215	0.996	54.527
9/18/2007 12:36	10740	179	157	12.177	27.947	458.836	680.819	644.542	0.316	418.952	1468.82	0.996	54.741
9/18/2007 12:37	10800	180	158	12.283	27.95	458.59	680.81	644.493	0.316	418.921	1468.838	0.996	54.495
9/18/2007 12:38	10860	181	159	12.142	27.946	458.917	681.276	644.984	0.317	419.239	1467.835	0.996	54.822
9/18/2007 12:39	10920	182	160	12.341	27.947	458.457	680.659	644.382	0.316	418.848	1469.164	0.996	54.362
9/18/2007 12:40	10980	183	161	12.188	27.943	458.811	680.442	644.224	0.316	418.746	1469.632	0.996	54.716
9/18/2007 12:41	11040	184	162	12.276	27.943	458.608	680.864	644.625	0.316	419.006	1468.722	0.996	54.513
9/18/2007 12:42	11100	185	163	12.34	27.944	458.461	678.964	642.821	0.315	417.834	1472.833	0.996	54.366
9/18/2007 12:43	11160	186	164	12.192	27.946	458.8	680.725	644.465	0.316	418.902	1469.021	0.996	54.705
9/18/2007 12:44	11220	187	165	12.346	27.951	458.446	680.284	643.982	0.316	418.588	1469.974	0.996	54.351
9/18/2007 12:45	11280	188	166	12.257	27.953	458.652	681.005	644.647	0.316	419.02	1468.417	0.996	54.557
9/18/2007 12:46	11340	189	167	12.193	27.947	458.8	680.852	644.565	0.316	418.967	1468.749	0.996	54.705
9/18/2007 12:47	11400	190	168	12.327	27.948	458.489	680.681	644.402	0.316	418.861	1469.117	0.996	54.394
9/18/2007 12:48	11460	191	169	12.078	27.951	459.064	679.689	643.421	0.316	418.224	1471.262	0.996	54.969
9/18/2007 12:49	11520	192	170	12.289	27.95	458.577	679.569	643.316	0.316	418.155	1471.522	0.996	54.482
9/18/2007 12:50	11580	193	171	12.227	27.948	458.721	681.328	645.011	0.317	419.257	1467.723	0.996	54.626
9/18/2007 12:51	11640	194	172	12.173	27.951	458.844	681.411	645.056	0.317	419.286	1467.543	0.996	54.749
9/18/2007 12:52	11700	195	173	12.314	27.95	458.521	680.619	644.318	0.316	418.807	1469.251	0.996	54.426
9/18/2007 12:53	11760	196	174	12.209	27.946	458.763	680.313	644.076	0.316	418.65	1469.912	0.996	54.668
9/18/2007 12:54	11820	197	175	12.096	27.952	459.023	680.492	644.166	0.316	418.708	1469.525	0.996	54.928
9/18/2007 12:55	11880	198	176	12.165	27.951	458.863	680.732	644.405	0.316	418.863	1469.008	0.996	54.768
9/18/2007 12:56	11940	199	177	12.211	27.944	458.758	680.235	644.02	0.316	418.613	1470.08	0.996	54.663
9/18/2007 12:57	12000	200	178	12.141	27.943	458.92	680.095	643.905	0.316	418.538	1470.382	0.996	54.825
9/18/2007 12:58	12060	201	179	12.127	27.942	458.952	680.655	644.44	0.316	418.886	1469.173	0.996	54.857
9/18/2007 12:59	12120	202	180	12.22	27.939	458.736	680.508	644.334	0.316	418.817	1469.491	0.996	54.641
9/18/2007 13:00	12180	203	181	12.298	27.938	458.557	679.759	643.64	0.316	418.366	1471.109	0.996	54.462
9/18/2007 13:01	12240	204	182	12.092	27.94	459.032	678.762	642.672	0.315	417.737	1473.271	0.996	54.937
9/18/2007 13:02	12300	205	183	12.163	27.931	458.869	679.454	643.435	0.316	418.233	1471.771	0.996	54.774
9/18/2007 13:03	12360	206	184	12.181	27.936	458.827	681.144	644.975	0.317	419.234	1468.118	0.996	54.732
9/18/2007 13:04	12420	207	185	12.212	27.933	458.755	679.176	643.15	0.316	418.047	1472.373	0.996	54.66
9/18/2007 13:05	12480	208	186	12.071	27.935	459.08	680.798	644.659	0.316	419.028	1468.865	0.996	54.985
9/18/2007 13:06	12540	209	187	12.247	27.934	458.675	679.052	643.019	0.316	417.962	1472.64	0.996	54.58
9/18/2007 13:07	12600	210	188	12.271	27.934	458.619	681.217	645.067	0.317	419.293	1467.96	0.996	54.524
9/18/2007 13:08	12660	211	189	12.102	27.932	459.01	680.347	644.263	0.316	418.771	1469.839	0.996	54.915
9/18/2007 13:09	12720	212	190	12.087	27.933	459.045	680.425	644.331	0.316	418.815	1469.669	0.996	54.95
9/18/2007 13:10	12780	213	191	12.08	27.938	459.06	681.371	645.17	0.317	419.36	1467.629	0.996	54.965
9/18/2007 13:11	12840	214	192	12.231	27.935	458.711	679.507	643.435	0.316	418.233	1471.655	0.996	54.616
9/18/2007 13:12	12900	215	193	12.109	27.932	458.993	680.428	644.342	0.316	418.823	1469.662	0.996	54.898
9/18/2007 13:13	12960	216	194	12.133	27.93	458.937	679.479	643.472	0.316	418.257	1471.716	0.996	54.842
9/18/2007 13:14	13020	217	195	12.205	27.938	458.772	680.936	644.756	0.316	419.091	1468.566	0.996	54.677
9/18/2007 13:15	13080	218	196	12.131	27.934	458.942	679.985	643.903	0.316	418.537	1470.621	0.996	54.847
9/18/2007 13:16	13140	219	197	12.116	27.933	458.977	680.44	644.345	0.316	418.824	1469.637	0.996	54.882
9/18/2007 13:17	13200	220	198	12.136	27.936	458.93	679.859	643.755	0.316	418.44	1470.893	0.996	54.835
9/18/2007 13:18	13260	221	199	12.069	27.93	459.086	678.874	642.898	0.316	417.883	1473.027	0.996	54.991
9/18/2007 13:19	13320	222	200	12.037	27.937	459.159	679.73	643.624	0.316	418.356	1471.172	0.996	55.064
9/18/2007 13:20	13380	223	201	12.114	27.928	458.982	679.608	643.617	0.316	418.351	1471.437	0.996	54.887
9/18/2007 13:21	13440	224	202	12.092	27.932	459.031	679.75	643.705	0.316	418.408	1471.129	0.996	54.936
9/18/2007 13:22	13500	225	203	12.101	27.933	459.011	680.794	644.683	0.316	419.044	1468.872	0.996	54.916
9/18/2007 13:23	13560	226	204	12.046	27.931	459.138	681.145	645.029	0.317	419.269	1468.116	0.996	55.043
9/18/2007 13:24	13620	227	205	12.099	27.928	459.015	678.979	643.024	0.316	417.966	1472.799	0.996	54.92
9/18/2007 13:25	13680	228	206	12.065	27.925	459.095	679.704	643.735	0.316	418.427	1471.228	0.996	55
9/18/2007 13:26	13740	229	207	12.173	27.924	458.846	679.266	643.339	0.316	418.17	1472.176	0.996	54.751
9/18/2007 13:27	13800	230	208	12.248	27.929	458.673	679.009	643.036	0.316	417.973	1472.734	0.996	54.578
9/18/2007 13:28	13860	231	209	12.166	27.931	458.862	679.76	643.722	0.316	418.42	1471.106	0.996	54.767
9/18/2007 13:29	13920	232	210	12.064	27.929	459.098	678.671	642.709	0.315	417.761	1473.468	0.996	55.003
9/18/2007 13:30	13980	233	211	12.065	27.927	459.096	679.323	643.361	0.316	418.185	1472.054	0.996	55.001
9/18/2007 13:31	14040	234	212	11.979	27.927	459.293	679.728	643.738	0.316	418.43	1471.177	0.996	55.198
9/18/2007 13:32	14100	235	213	12.133	27.929	458.938	680.456	644.405	0.316	418.863	1469.603	0.996	54.843
9/18/2007 13:33	14160	236	214	12.273	27.923	458.614	678.547	642.663	0.315	417.731	1473.738	0.996	54.519
9/18/2007 13:34	14220	237	215	12.047	27.927	459.137	680.489	644.458	0.316	418.898	1469.531	0.996	55.042
9/18/2007 13:35	14280	238	216	12.158	27.926	458.88	680.1	644.108	0.316	418.67	1470.372	0.996	54.785
9/18/2007 13:36	14340	239	217	12.263	27.928	458.638	679.549	643.557	0.316	418.312	1471.565	0.996	54.543

9/18/2007 13:37	14400	240	218	12.212	27.928	458.754	680.425	644.383	0.316	418.849	1469.669	0.996	54.659
9/18/2007 13:38	14460	241	219	12.09	27.93	459.036	679.158	643.169	0.316	418.06	1472.412	0.996	54.941
9/18/2007 13:39	14520	242	220	12.227	27.93	458.722	679.926	643.896	0.316	418.532	1470.748	0.996	54.627
9/18/2007 13:40	14580	243	221	12.081	27.928	459.057	680.127	644.106	0.316	418.669	1470.314	0.996	54.962
9/18/2007 13:41	14640	244	222	12.159	27.927	458.878	678.475	642.551	0.315	417.658	1473.895	0.996	54.783
9/18/2007 13:42	14700	245	223	12.068	27.929	459.087	679.75	643.737	0.316	418.429	1471.13	0.996	54.992
9/18/2007 13:43	14760	246	224	12.161	27.926	458.873	679.26	643.305	0.316	418.148	1472.191	0.996	54.778
9/18/2007 13:44	14820	247	225	12.258	27.926	458.649	679.367	643.404	0.316	418.212	1471.958	0.996	54.554
9/18/2007 13:45	14880	248	226	12.128	27.927	458.948	678.089	642.193	0.315	417.425	1474.732	0.996	54.853
9/18/2007 13:46	14940	249	227	12.158	27.928	458.881	679.719	643.72	0.316	418.418	1471.197	0.996	54.786
9/18/2007 13:47	15000	250	228	12.16	27.931	458.876	680.036	643.984	0.316	418.59	1470.51	0.996	54.781
9/18/2007 13:48	15060	251	229	12.118	27.925	458.973	680.493	644.484	0.316	418.914	1469.523	0.996	54.878
9/18/2007 13:49	15120	252	230	12.14	27.928	458.922	679.862	643.855	0.316	418.506	1470.887	0.996	54.827
9/18/2007 13:50	15180	253	231	12.214	27.926	458.751	679.004	643.065	0.316	417.992	1472.746	0.996	54.656
9/18/2007 13:51	15240	254	232	11.974	27.924	459.306	678.925	643.008	0.316	417.955	1472.917	0.996	55.211
9/18/2007 13:52	15300	255	233	12.198	27.922	458.787	680.105	644.152	0.316	418.699	1470.361	0.996	54.692
9/18/2007 13:53	15360	256	234	12.193	27.93	458.799	679.684	643.661	0.316	418.38	1471.272	0.996	54.704
9/18/2007 13:54	15420	257	235	12.082	27.925	459.056	679.225	643.287	0.316	418.136	1472.266	0.996	54.961
9/18/2007 13:55	15480	258	236	12.212	27.93	458.755	679.295	643.289	0.316	418.138	1472.115	0.996	54.66
9/18/2007 13:56	15540	259	237	12.227	27.923	458.721	679.082	643.171	0.316	418.061	1472.576	0.996	54.626
9/18/2007 13:57	15600	260	238	12.111	27.922	458.987	679.088	643.19	0.316	418.073	1472.562	0.996	54.892
9/18/2007 13:58	15660	261	239	12.076	27.925	459.068	678.778	642.867	0.315	417.863	1473.236	0.996	54.973
9/18/2007 13:59	15720	262	240	12.214	27.922	458.751	678.994	643.099	0.316	418.015	1472.766	0.996	54.656
9/18/2007 14:00	15780	263	241	12.165	27.921	458.864	678.626	642.76	0.315	417.794	1473.566	0.996	54.769
9/18/2007 14:01	15840	264	242	12.352	27.927	458.432	679.722	643.738	0.316	418.43	1471.189	0.996	54.337
9/18/2007 14:02	15900	265	243	12.424	27.919	458.265	679.732	643.838	0.316	418.494	1471.168	0.996	54.17
9/18/2007 14:03	15960	266	244	12.575	27.925	457.916	679.916	643.945	0.316	418.564	1470.769	0.996	53.821
9/18/2007 14:04	16020	267	245	12.419	27.923	458.278	678.375	642.507	0.315	417.629	1474.111	0.996	54.183
9/18/2007 14:05	16080	268	246	12.311	27.924	458.527	678.72	642.823	0.315	417.835	1473.361	0.996	54.432
9/18/2007 14:06	16140	269	247	12.467	27.921	458.165	678.484	642.628	0.315	417.708	1473.875	0.996	54.07
9/18/2007 14:07	16200	270	248	12.536	27.925	458.007	680.672	644.653	0.316	419.024	1469.136	0.996	53.912
9/18/2007 14:08	16260	271	249	12.355	27.925	458.424	681.115	645.077	0.317	419.3	1468.18	0.996	54.329
9/18/2007 14:09	16320	272	250	10.53	27.922	462.639	678.6	642.732	0.315	417.776	1473.621	0.996	58.544
9/18/2007 14:10	16380	273	251	10.299	27.923	463.172	678.976	643.076	0.316	417.999	1472.807	0.996	59.077
9/18/2007 14:11	16440	274	252	10.172	27.924	463.466	679.317	643.387	0.316	418.202	1472.067	0.996	59.371
9/18/2007 14:12	16500	275	253	10.074	27.93	463.691	680.172	644.124	0.316	418.68	1470.216	0.996	59.596
9/18/2007 14:13	16560	276	254	10.182	27.932	463.443	680.176	644.104	0.316	418.667	1470.207	0.996	59.348
9/18/2007 14:14	16620	277	255	10.034	27.934	463.784	679.223	643.178	0.316	418.065	1472.27	0.996	59.689
9/18/2007 14:15	16680	278	256	10.231	27.933	463.329	680.328	644.232	0.316	418.751	1469.879	0.996	59.234
9/18/2007 14:16	16740	279	257	10.129	27.931	463.565	680.71	644.625	0.316	419.006	1469.055	0.996	59.47
9/18/2007 14:17	16800	280	258	10.151	27.93	463.513	678.389	642.439	0.315	417.585	1474.081	0.996	59.418
9/18/2007 14:18	16860	281	259	10.067	27.932	463.707	680.846	644.741	0.316	419.081	1468.761	0.996	59.612
9/18/2007 14:19	16920	282	260	10.044	27.935	463.761	680.794	644.658	0.316	419.027	1468.873	0.996	59.666
9/18/2007 14:20	16980	283	261	10.081	27.934	463.675	680.787	644.66	0.316	419.029	1468.889	0.996	59.58
9/18/2007 14:21	17040	284	262	10.065	27.933	463.713	679.595	643.542	0.316	418.302	1471.465	0.996	59.618
9/18/2007 14:22	17100	285	263	9.941	27.927	463.998	679.36	643.392	0.316	418.205	1471.973	0.996	59.903
9/18/2007 14:23	17160	286	264	10.056	27.934	463.732	681.304	645.149	0.317	419.347	1467.773	0.996	59.637
9/18/2007 14:24	17220	287	265	10.083	27.93	463.67	679.194	643.193	0.316	418.076	1472.333	0.996	59.575
9/18/2007 14:25	17280	288	266	9.966	27.932	463.94	679.057	643.042	0.316	417.977	1472.631	0.996	59.845
9/18/2007 14:26	17340	289	267	9.966	27.933	463.941	680.183	644.104	0.316	418.667	1470.193	0.996	59.846
9/18/2007 14:27	17400	290	268	9.927	27.932	464.032	679.893	643.836	0.316	418.494	1470.82	0.996	59.937
9/18/2007 14:28	17460	291	269	10.036	27.924	463.779	677.852	642.003	0.315	417.302	1475.249	0.996	59.684
9/18/2007 14:29	17520	292	270	9.838	27.931	464.238	679.927	643.878	0.316	418.521	1470.746	0.996	60.143
9/18/2007 14:30	17580	293	271	9.879	27.929	464.142	679.494	643.496	0.316	418.272	1471.684	0.996	60.047
9/18/2007 14:31	17640	294	272	9.952	27.931	463.974	679.644	643.608	0.316	418.345	1471.359	0.996	59.879
9/18/2007 14:32	17700	295	273	9.951	27.927	463.976	679.478	643.499	0.316	418.274	1471.717	0.996	59.881
9/18/2007 14:33	17760	296	274	9.823	27.931	464.271	679.82	643.774	0.316	418.453	1470.978	0.996	60.176
9/18/2007 14:34	17820	297	275	9.818	27.928	464.282	679.566	643.569	0.316	418.32	1471.528	0.996	60.187
9/18/2007 14:35	17880	298	276	9.976	27.928	463.917	680.136	644.115	0.316	418.675	1470.293	0.996	59.822
9/18/2007 14:36	17940	299	277	9.912	27.928	464.065	680.727	644.674	0.316	419.038	1469.017	0.996	59.97
9/18/2007 14:37	18000	300	278	9.89	27.93	464.117	679.802	643.773	0.316	418.453	1471.016	0.996	60.022
9/18/2007 14:38	18060	301	279	9.799	27.924	464.327	678.656	642.762	0.315	417.795	1473.5	0.996	60.232
9/18/2007 14:39	18120	302	280	9.871	27.93	464.161	680.619	644.548	0.316	418.956	1469.251	0.996	60.066
9/18/2007 14:40	18180	303	281	9.852	27.924	464.205	679.513	643.571	0.316	418.321	1471.642	0.996	60.11
9/18/2007 14:41	18240	304	282	9.91	27.93	464.069	679.218	643.22	0.316	418.093	1472.281	0.996	59.974
9/18/2007 14:42	18300	305	283	9.846	27.926	464.218	680.052	644.056	0.316	418.636	1470.477	0.996	60.123
9/18/2007 14:43	18360	306	284	9.83	27.923	464.254	679.087	643.182	0.316	418.068	1472.566	0.996	60.159
9/18/2007 14:44	18420	307	285	9.692	27.931	464.575	679.822	643.779	0.316	418.456	1470.973	0.996	60.48
9/18/2007 14:45	18480	308	286	9.855	27.933	464.197	679.789	643.733	0.316	418.427	1471.044	0.996	60.102
9/18/2007 14:46	18540	309	287	9.768	27.926	464.397	679.667	643.697	0.316	418.403	1471.308	0.996	60.302
9/18/2007 14:47	18600	310	288	9.912	27.929	464.066	680.257	644.212	0.316	418.738	1470.032	0.996	59.971
9/18/2007 14:48	18660	311	289	9.746	27.929	464.45	678.779	642.821	0.315	417.834	1473.233	0.996	60.355
9/18/2007 14:49	18720	312	290	9.624	27.93	464.731	679.629	643.609	0.316	418.346	1471.39	0.996	60.636
9/18/2007 14:50	18780	313	291	9.645	27.927	464.682	679.973	643.973	0.316	418.582	1470.647	0.996	60.587
9/18/2007 14:51	18840	314	292	9.683	27.93	464.595	679.696	643.674	0.316	418.388	1471.247	0.996	60.5
9/18/2007 14:52	18900	315	293	9.617	27.927	464.748	680.488	644.461	0.316	418.899	1469.535	0.996	60.653
9/18/2007 14:53	18960	316	294	9.859	27.923	464.188	679.988	644.037	0.316	418.624	1470.613	0.996	60.093
9/18/2007 14:54	19020	317	295	9.773	27.921	464.387	679.586	643.68	0.316	418.392	1471.485	0.996	60.292
9/18/2007 14:55	19080	318	296	9.765	27.928	464.405	679.126	643.16	0.316	418.054	1472.481	0.996	60.31
9/18/2007 14:56	19140	319	297	9.807	27.924	464.308	680.859	644.849	0.316	419.152	1468.733	0.996	60.213
9/18/2007 14:57	19200	320	298	9.664	27.928	464.637	680.209	644.186	0.316	418.721	1470.136	0.996	60.542
9/18/2007 14:58	19260	321	299	9.663	27.925	464.642	679.699	643.731	0.316	418.425	1471.24	0.996	60.547
9/18/2007 14:59	19320	322	300	9.787	27.926	464.355	679.413	643.451	0.316	418.243	1471.859	0.996	60.26
9/18/2007 15:00	19380	323	301	9.755	27.921	464.429	680.225	644.275	0.316	418.779	1470.103	0.996	60.334
9/18/2007 15:01	19440	324	302	9.623	27.927	464.733	680.017	644.016	0.316	418.611	1470.551	0.996	60.638
9/18/2007 15:02	19500	325	303	9.721	27.923	464.508	679.626	643.692	0.316	418.4	1471.398	0.996	60.413
9/18/2007 15:03	19560	326	304	9.635	27.924	464.706	679.332	643.394	0.316	418.206	1472.035	0.996	60.611
9/18/2007 15:04	19620	327	305	9.624	27.92	464.731	679.08	643.207	0.316	418.085	1472.581	0.996	60.636
9/18/2007 15:05	19680	328	306	9.664	27.921	464.639	679.376	643.476	0.316	418.259	1471.94	0.996	60.544
9/18/2007 15:06	19740	329	307	9.68	27.927	464.601	680.425	644.399	0.316	418.859	1469.671	0.996	60.506
9/18/2007 15:07	19800	330	308	9.678	27.925	464.606	679.954	643.979	0.316	418.586	1470.687	0.996	60.511
9/18/2007 15:08	19860	331	309	9.631	27.926	464.715	680.051	644.062	0.316	418.64	1470.478	0.996	60.62
9/18/2007 15:09	19920	332	310	9.71	27.922	464.533	681.663	645.633	0.317	419.662	1467	0.996	60.438
9/18/2007 15:10	19980	333	311	9.546	27.925	464.912	679.896	643.922	0.316	418.549	1470.813	0.996	60.817
9/18/2007 15:11	20040	334	312	9.577	27.927	464.839	679.473	643.493	0.316	418.271	1471.73	0.996	60.744
9/18/2007 15:12	20100	335	313	9.674	27.927	464.616	680.083	644.078	0.316	418.651	1470.408	0.996	60.521
9/18/2007 15:13	20160	336	314	9.688	27.925	464.584	680.336	644.335	0.316	418.818	1469.862	0.996	60.489
9/18/2007 15:14	20220	337	315	9.756	27.926	464.426	680.493	644.479	0.316	418.911	1469.523	0.996	60.331
9/18/2007 15:15	20280	338	316	9.659	27.922	464.65	679.357	643.451	0.316	418.243	1471.98	0.996	60.555
9/18/2007 15:16	20340	339	317	9.556	27.928	464.887	680.884	644.827	0.316	419.138	1468.68	0.996	60.792
9/18/2007 15:17	20400	340	318	9.718	27.927	464.513	678.702	642.772	0.315	417.802	1473.401	0.996	60.418
9/18/2007 15:18	20460	341	319	9.608	27.926	464.767	679.469	643.501	0.316	418.276	1471.738	0.996	60.672
9/18/2007 15:19	20520	342	320	9.486	27.932	465.05	679.175	643.163	0.316	418.056	1472.374	0.996	60.955

9/18/2007 15:20	20580	343	321	9.582	27.925	464.827	680.527	644.517	0.316	418.936	1469.449	0.996	60.732
9/18/2007 15:21	20640	344	322	9.634	27.925	464.708	679.846	643.873	0.316	418.517	1470.921	0.996	60.613
9/18/2007 15:22	20700	345	323	9.532	27.926	464.943	680.445	644.424	0.316	418.876	1469.627	0.996	60.848
9/18/2007 15:23	20760	346	324	9.67	27.926	464.624	680.386	644.372	0.316	418.842	1469.754	0.996	60.529
9/18/2007 15:24	20820	347	325	9.63	27.923	464.717	680.589	644.601	0.316	418.991	1469.317	0.996	60.622
9/18/2007 15:25	20880	348	326	9.701	27.931	464.554	679.307	643.296	0.316	418.142	1472.089	0.996	60.459
9/18/2007 15:26	20940	349	327	9.605	27.931	464.775	680.411	644.337	0.316	418.819	1469.699	0.996	60.68
9/18/2007 15:27	21000	350	328	9.492	27.925	465.035	678.655	642.745	0.315	417.784	1473.503	0.996	60.94
9/18/2007 15:28	21060	351	329	9.594	27.925	464.801	679.696	643.737	0.316	418.429	1471.247	0.996	60.706
9/18/2007 15:29	21120	352	330	9.658	27.924	464.653	680.798	644.791	0.316	419.114	1468.864	0.996	60.558
9/18/2007 15:30	21180	353	331	9.601	27.92	464.784	678.657	642.802	0.315	417.821	1473.498	0.996	60.689
9/18/2007 15:31	21240	354	332	9.625	27.927	464.729	679.455	643.475	0.316	418.259	1471.768	0.996	60.634
9/18/2007 15:32	21300	355	333	9.422	27.929	465.197	681.01	644.93	0.317	419.205	1468.408	0.996	61.102
9/18/2007 15:33	21360	356	334	9.669	27.929	464.627	680.562	644.506	0.316	418.929	1469.374	0.996	60.532
9/18/2007 15:34	21420	357	335	9.625	27.93	464.729	681.114	645.011	0.317	419.257	1468.183	0.996	60.634
9/18/2007 15:35	21480	358	336	9.542	27.927	464.92	679.61	643.624	0.316	418.356	1471.433	0.996	60.825
9/18/2007 15:36	21540	359	337	9.654	27.927	464.661	681.049	644.989	0.317	419.243	1468.322	0.996	60.566
9/18/2007 15:37	21600	360	338	9.61	27.93	464.763	679.8	643.77	0.316	418.451	1471.021	0.996	60.668
9/18/2007 15:38	21660	361	339	9.567	27.93	464.863	679.776	643.745	0.316	418.434	1471.073	0.996	60.768
9/18/2007 15:39	21720	362	340	9.564	27.928	464.869	679.443	643.458	0.316	418.247	1471.795	0.996	60.774
9/18/2007 15:40	21780	363	341	9.59	27.929	464.809	678.998	643.03	0.316	417.97	1472.759	0.996	60.714
9/18/2007 15:41	21840	364	342	9.667	27.929	464.631	679.417	643.427	0.316	418.228	1471.851	0.996	60.536
9/18/2007 15:42	21900	365	343	9.7	27.926	464.555	679.332	643.377	0.316	418.195	1472.034	0.996	60.46
9/18/2007 15:43	21960	366	344	9.428	27.926	465.184	679.069	643.132	0.316	418.036	1472.605	0.996	61.089
9/18/2007 15:44	22020	367	345	9.543	27.93	464.917	679.48	643.465	0.316	418.252	1471.714	0.996	60.822
9/18/2007 15:45	22080	368	346	9.499	27.929	465.02	679.52	643.523	0.316	418.29	1471.626	0.996	60.925
9/18/2007 15:46	22140	369	347	9.525	27.93	464.959	679.387	643.386	0.316	418.201	1471.914	0.996	60.864
9/18/2007 15:47	22200	370	348	9.474	27.93	465.078	681.078	644.984	0.317	419.239	1468.261	0.996	60.983
9/18/2007 15:48	22260	371	349	9.646	27.928	464.68	679.273	643.298	0.316	418.144	1472.163	0.996	60.585
9/18/2007 15:49	22320	372	350	9.585	27.926	464.822	679.85	643.867	0.316	418.514	1470.913	0.996	60.727
9/18/2007 15:50	22380	373	351	9.546	27.931	464.912	679.595	643.571	0.316	418.321	1471.464	0.996	60.817
9/18/2007 15:51	22440	374	352	9.445	27.929	465.145	678.725	642.769	0.315	417.8	1473.35	0.996	61.05
9/18/2007 15:52	22500	375	353	9.687	27.924	464.584	679.358	643.421	0.316	418.224	1471.978	0.996	60.489
9/18/2007 15:53	22560	376	354	9.641	27.929	464.692	679.511	643.514	0.316	418.284	1471.646	0.996	60.597
9/18/2007 15:54	22620	377	355	9.419	27.929	465.204	680.979	644.899	0.317	419.184	1468.474	0.996	61.109
9/18/2007 15:55	22680	378	356	9.388	27.924	465.275	679.032	643.117	0.316	418.026	1472.684	0.996	61.18
9/18/2007 15:56	22740	379	357	9.48	27.927	465.063	681.242	645.168	0.317	419.359	1467.906	0.996	60.968
9/18/2007 15:57	22800	380	358	9.495	27.928	465.027	679.556	643.569	0.316	418.32	1471.55	0.996	60.932
9/18/2007 15:58	22860	381	359	9.344	27.932	465.377	681.194	645.066	0.317	419.293	1468.011	0.996	61.282
9/18/2007 15:59	22920	382	360	9.428	27.925	465.183	680.317	644.319	0.316	418.808	1469.902	0.996	61.088
9/18/2007 16:00	22980	383	361	9.48	27.928	465.063	680.086	644.064	0.316	418.641	1470.403	0.996	60.968
9/18/2007 16:01	23040	384	362	9.423	27.921	465.195	679.69	643.771	0.316	418.451	1471.258	0.996	61.1
9/18/2007 16:02	23100	385	363	9.332	27.919	465.405	678.505	642.669	0.315	417.735	1473.829	0.996	61.31
9/18/2007 16:03	23160	386	364	9.489	27.926	465.042	679.578	643.609	0.316	418.346	1471.501	0.996	60.947
9/18/2007 16:04	23220	387	365	9.336	27.926	465.396	680.323	644.316	0.316	418.805	1469.889	0.996	61.301
9/18/2007 16:05	23280	388	366	9.278	27.931	465.531	678.26	642.305	0.315	417.498	1474.36	0.996	61.436
9/18/2007 16:06	23340	389	367	9.413	27.928	465.219	680.348	644.316	0.316	418.805	1469.837	0.996	61.124
9/18/2007 16:07	23400	390	368	9.494	27.929	465.03	679.784	643.769	0.316	418.45	1471.056	0.996	60.935
9/18/2007 16:08	23460	391	369	9.469	27.926	465.089	679.957	643.968	0.316	418.579	1470.682	0.996	60.994
9/18/2007 16:09	23520	392	370	9.502	27.931	465.013	679.639	643.607	0.316	418.345	1471.37	0.996	60.918
9/18/2007 16:10	23580	393	371	9.414	27.927	465.216	680.484	644.453	0.316	418.894	1469.543	0.996	61.121
9/18/2007 16:11	23640	394	372	9.413	27.932	465.217	680.46	644.374	0.316	418.843	1469.595	0.996	61.122
9/18/2007 16:12	23700	395	373	9.465	27.93	465.097	679.892	643.857	0.316	418.507	1470.822	0.996	61.002
9/18/2007 16:13	23760	396	374	9.45	27.926	465.132	679.332	643.373	0.316	418.192	1472.034	0.996	61.037
9/18/2007 16:14	23820	397	375	9.426	27.931	465.189	680.267	644.205	0.316	418.733	1470.011	0.996	61.094
9/18/2007 16:15	23880	398	376	9.307	27.935	465.462	681.45	645.275	0.317	419.429	1467.46	0.996	61.367
9/18/2007 16:16	23940	399	377	9.491	27.932	465.037	680.286	644.206	0.316	418.734	1469.97	0.996	60.942
9/18/2007 16:17	24000	400	378	9.488	27.931	465.046	679.459	643.438	0.316	418.235	1471.759	0.996	60.951
9/18/2007 16:18	24060	401	379	9.353	27.928	465.358	680.232	644.201	0.316	418.731	1470.086	0.996	61.263
9/18/2007 16:19	24120	402	380	9.357	27.934	465.348	680.715	644.596	0.316	418.987	1469.044	0.996	61.253
9/18/2007 16:20	24180	403	381	9.551	27.928	464.899	680.005	643.985	0.316	418.59	1470.578	0.996	60.804
9/18/2007 16:21	24240	404	382	9.449	27.927	465.135	678.807	642.867	0.315	417.864	1473.172	0.996	61.04
9/18/2007 16:22	24300	405	383	9.35	27.931	465.364	680.197	644.139	0.316	418.69	1470.162	0.996	61.269
9/18/2007 16:23	24360	406	384	9.379	27.932	465.296	680.203	644.132	0.316	418.686	1470.15	0.996	61.201
9/18/2007 16:24	24420	407	385	9.363	27.935	465.333	680.62	644.493	0.316	418.92	1469.249	0.996	61.238
9/18/2007 16:25	24480	408	386	9.595	27.93	464.798	679.491	643.476	0.316	418.26	1471.69	0.996	60.703
9/18/2007 16:26	24540	409	387	9.498	27.926	465.021	679.531	643.566	0.316	418.318	1471.604	0.996	60.926
9/18/2007 16:27	24600	410	388	9.369	27.926	465.319	680.213	644.209	0.316	418.736	1470.127	0.996	61.224
9/18/2007 16:28	24660	411	389	9.398	27.929	465.253	679.51	643.512	0.316	418.283	1471.649	0.996	61.158
9/18/2007 16:29	24720	412	390	9.349	27.925	465.366	679.911	643.933	0.316	418.556	1470.78	0.996	61.271
9/18/2007 16:30	24780	413	391	9.405	27.926	465.237	679.661	643.69	0.316	418.398	1471.321	0.996	61.142
9/18/2007 16:31	24840	414	392	9.347	27.931	465.371	680.656	644.573	0.316	418.972	1469.171	0.996	61.276
9/18/2007 16:32	24900	415	393	9.369	27.927	465.319	680.659	644.616	0.316	419	1469.164	0.996	61.224
9/18/2007 16:33	24960	416	394	9.334	27.928	465.401	680.248	644.216	0.316	418.74	1470.052	0.996	61.306
9/18/2007 16:34	25020	417	395	9.403	27.932	465.241	679.967	643.908	0.316	418.54	1470.659	0.996	61.146
9/18/2007 16:35	25080	418	396	9.267	27.927	465.555	679.659	643.671	0.316	418.386	1471.327	0.996	61.46
9/18/2007 16:36	25140	419	397	9.246	27.925	465.604	679.788	643.819	0.316	418.482	1471.047	0.996	61.509
9/18/2007 16:37	25200	420	398	9.397	27.928	465.255	679.378	643.392	0.316	418.205	1471.935	0.996	61.16
9/18/2007 16:38	25260	421	399	9.458	27.928	465.113	679.91	643.9	0.316	418.535	1470.782	0.996	61.018
9/18/2007 16:39	25320	422	400	9.43	27.931	465.178	680.004	643.958	0.316	418.573	1470.58	0.996	61.083
9/18/2007 16:40	25380	423	401	9.423	27.929	465.196	679.232	643.251	0.316	418.113	1472.25	0.996	61.101
9/18/2007 16:41	25440	424	402	9.365	27.924	465.329	680.487	644.496	0.316	418.923	1469.537	0.996	61.234
9/18/2007 16:42	25500	425	403	9.268	27.929	465.553	679.529	643.531	0.316	418.295	1471.608	0.996	61.458
9/18/2007 16:43	25560	426	404	9.279	27.927	465.527	680.246	644.23	0.316	418.75	1470.055	0.996	61.432
9/18/2007 16:44	25620	427	405	9.229	27.925	465.644	679.528	643.572	0.316	418.322	1471.61	0.996	61.549
9/18/2007 16:45	25680	428	406	9.233	27.925	465.634	680.361	644.367	0.316	418.838	1469.808	0.996	61.539
9/18/2007 16:46	25740	429	407	9.417	27.923	465.209	679.103	643.199	0.316	418.079	1472.531	0.996	61.114
9/18/2007 16:47	25800	430	408	9.336	27.92	465.397	678.72	642.867	0.315	417.863	1473.361	0.996	61.302
9/18/2007 16:48	25860	431	409	9.362	27.919	465.335	679.607	643.714	0.316	418.414	1471.439	0.996	61.24
9/18/2007 16:49	25920	432	410	9.333	27.927	465.402	679.769	643.783	0.316	418.459	1471.089	0.996	61.307
9/18/2007 16:50	25980	433	411	9.417	27.93	465.209	679.804	643.775	0.316	418.454	1471.013	0.996	61.114
9/18/2007 16:51	26040	434	412	9.364	27.932	465.332	680.11	644.038	0.316	418.625	1470.351	0.996	61.237
9/18/2007 16:52	26100	435	413	9.314	27.922	465.447	679.683	643.754	0.316	418.44	1471.274	0.996	61.352
9/18/2007 16:53	26160	436	414	9.262	27.928	465.566	680.03	644.018	0.316	418.612	1470.523	0.996	61.471
9/18/2007 16:54	26220	437	415	9.367	27.928	465.325	678.501	642.567	0.315	417.668	1473.838	0.996	61.23
9/18/2007 16:55	26280	438	416	9.236	27.925	465.626	680.276	644.277	0.316	418.78	1469.991	0.996	61.531
9/18/2007 16:56	26340	439	417	9.332	27.928	465.404	679.303	643.329	0.316	418.164	1472.096	0.996	61.309
9/18/2007 16:57	26400	440	418	9.22	27.925	465.664	680.237	644.247	0.316	418.761	1470.077	0.996	61.569
9/18/2007 16:58	26460	441	419	9.336	27.933	465.397	680.817	644.696	0.316	419.052	1468.823	0.996	61.302
9/18/2007 16:59	26520	442	420	9.32	27.928	465.432	679.887	643.88	0.316	418.522	1470.833	0.996	61.337
9/18/2007 17:00	26580	443	421	9.292	27.924	465.497	679.039	643.124	0.316	418.031	1472.67	0.996	61.402
9/18/2007 17:01	26640	444	422	9.374	27.929	465.308	679.092	643.108	0.316	418.02	1472.555	0.996	61.213
9/18/2007 17:02	26700	445	423	9.319	27.926	465.436	680.361	644.353	0.316	418.83	1469.808	0.996	61.341

9/18/2007 17:03	26760	446	424	9.374	27.925	465.308	679.211	643.268	0.316	418.124	1472.296	0.996	61.213
9/18/2007 17:04	26820	447	425	9.424	27.921	465.193	678.951	643.074	0.316	417.998	1472.861	0.996	61.098
9/18/2007 17:05	26880	448	426	9.361	27.929	465.339	679.229	643.239	0.316	418.105	1472.258	0.996	61.244
9/18/2007 17:06	26940	449	427	9.366	27.926	465.325	680.392	644.379	0.316	418.846	1469.74	0.996	61.23
9/18/2007 17:07	27000	450	428	9.354	27.923	465.354	679.934	643.978	0.316	418.585	1470.732	0.996	61.259
9/18/2007 17:08	27060	451	429	9.402	27.923	465.243	679.518	643.582	0.316	418.328	1471.631	0.996	61.148
9/18/2007 17:09	27120	452	430	9.327	27.929	465.416	679.751	643.737	0.316	418.429	1471.127	0.996	61.321
9/18/2007 17:10	27180	453	431	9.34	27.931	465.387	680.997	644.895	0.317	419.182	1468.435	0.996	61.292
9/18/2007 17:11	27240	454	432	9.227	27.928	465.647	680.429	644.397	0.316	418.858	1469.661	0.996	61.552
9/18/2007 17:12	27300	455	433	9.281	27.929	465.522	680.033	644.003	0.316	418.602	1470.516	0.996	61.427
9/18/2007 17:13	27360	456	434	9.254	27.929	465.586	680.508	644.458	0.316	418.897	1469.49	0.996	61.491
9/18/2007 17:14	27420	457	435	9.238	27.925	465.622	680.053	644.072	0.316	418.647	1470.473	0.996	61.527
9/18/2007 17:15	27480	458	436	9.349	27.926	465.366	679.893	643.905	0.316	418.538	1470.819	0.996	61.271
9/18/2007 17:16	27540	459	437	9.197	27.925	465.716	679.826	643.851	0.316	418.503	1470.966	0.996	61.621
9/18/2007 17:17	27600	460	438	9.342	27.927	465.382	679.706	643.715	0.316	418.415	1471.224	0.996	61.287
9/18/2007 17:18	27660	461	439	9.175	27.925	465.766	678.875	642.955	0.316	417.92	1473.025	0.996	61.671
9/18/2007 17:19	27720	462	440	9.238	27.929	465.623	678.618	642.659	0.315	417.729	1473.583	0.996	61.528
9/18/2007 17:20	27780	463	441	9.235	27.925	465.628	677.996	642.119	0.315	417.377	1474.935	0.996	61.533
9/18/2007 17:21	27840	464	442	9.252	27.925	465.59	679.636	643.671	0.316	418.386	1471.376	0.996	61.495
9/18/2007 17:22	27900	465	443	9.252	27.928	465.589	680.55	644.504	0.316	418.928	1469.4	0.996	61.494
9/18/2007 17:23	27960	466	444	9.305	27.927	465.468	680.053	644.051	0.316	418.633	1470.473	0.996	61.373
9/18/2007 17:24	28020	467	445	9.115	27.923	465.905	680.155	644.187	0.316	418.721	1470.254	0.996	61.81
9/18/2007 17:25	28080	468	446	9.21	27.926	465.687	679.256	643.305	0.316	418.148	1472.198	0.996	61.592
9/18/2007 17:26	28140	469	447	9.266	27.929	465.558	680.059	644.031	0.316	418.62	1470.461	0.996	61.463
9/18/2007 17:27	28200	470	448	9.231	27.927	465.637	679.821	643.823	0.316	418.485	1470.975	0.996	61.542
9/18/2007 17:28	28260	471	449	9.197	27.926	465.717	680.793	644.761	0.316	419.095	1468.875	0.996	61.622
9/18/2007 17:29	28320	472	450	9.224	27.921	465.653	679.608	643.698	0.316	418.404	1471.437	0.996	61.558
9/18/2007 17:30	28380	473	451	9.188	27.927	465.736	680.486	644.455	0.316	418.896	1469.537	0.996	61.641
9/18/2007 17:31	28440	474	452	9.188	27.923	465.738	680.008	644.056	0.316	418.636	1470.572	0.996	61.643
9/18/2007 17:32	28500	475	453	9.335	27.926	465.399	679.919	643.933	0.316	418.556	1470.763	0.996	61.304
9/18/2007 17:33	28560	476	454	9.108	27.924	465.921	680.647	644.65	0.316	419.023	1469.19	0.996	61.826
9/18/2007 17:34	28620	477	455	9.216	27.932	465.672	678.032	642.078	0.315	417.351	1474.857	0.996	61.577
9/18/2007 17:35	28680	478	456	9.173	27.922	465.772	679.996	644.051	0.316	418.633	1470.597	0.996	61.677
9/18/2007 17:36	28740	479	457	9.3	27.925	465.479	678.35	642.457	0.315	417.597	1474.166	0.996	61.384
9/18/2007 17:37	28800	480	458	9.06	27.926	466.032	680.132	644.131	0.316	418.685	1470.303	0.996	61.937
9/18/2007 17:38	28860	481	459	9.104	27.925	465.93	679.045	643.11	0.316	418.021	1472.657	0.996	61.835
9/18/2007 17:39	28920	482	460	9.134	27.931	465.861	679.838	643.792	0.316	418.465	1470.94	0.996	61.766
9/18/2007 17:40	28980	483	461	9.08	27.926	465.986	680.304	644.302	0.316	418.796	1469.93	0.996	61.891
9/18/2007 17:41	29040	484	462	9.02	27.929	466.126	680.018	643.986	0.316	418.591	1470.548	0.996	62.031
9/18/2007 17:42	29100	485	463	9.174	27.928	465.77	679.436	643.454	0.316	418.245	1471.81	0.996	61.675
9/18/2007 17:43	29160	486	464	9.06	27.925	466.034	680.413	644.413	0.316	418.868	1469.696	0.996	61.939
9/18/2007 17:44	29220	487	465	9.069	27.933	466.012	680.735	644.625	0.316	419.006	1469.001	0.996	61.917
9/18/2007 17:45	29280	488	466	9.185	27.933	465.744	679.305	643.269	0.316	418.125	1472.093	0.996	61.649
9/18/2007 17:46	29340	489	467	9.114	27.926	465.909	679.261	643.309	0.316	418.151	1472.188	0.996	61.814
9/18/2007 17:47	29400	490	468	9.133	27.93	465.864	679.736	643.709	0.316	418.411	1471.16	0.996	61.769
9/18/2007 17:48	29460	491	469	9.298	27.929	465.483	680	643.969	0.316	418.58	1470.588	0.996	61.388
9/18/2007 17:49	29520	492	470	9.219	27.933	465.665	680.169	644.081	0.316	418.653	1470.223	0.996	61.57
9/18/2007 17:50	29580	493	471	9.24	27.931	465.618	679.587	643.564	0.316	418.317	1471.482	0.996	61.523
9/18/2007 17:51	29640	494	472	9.135	27.925	465.86	678.737	642.822	0.315	417.834	1473.324	0.996	61.765
9/18/2007 17:52	29700	495	473	9.107	27.929	465.925	679.685	643.674	0.316	418.388	1471.269	0.996	61.83
9/18/2007 17:53	29760	496	474	9.059	27.932	466.036	680.178	644.105	0.316	418.668	1470.203	0.996	61.941
9/18/2007 17:54	29820	497	475	9.174	27.929	465.77	679.419	643.42	0.316	418.223	1471.845	0.996	61.675
9/18/2007 17:55	29880	498	476	9.144	27.93	465.839	680.272	644.224	0.316	418.745	1470	0.996	61.744
9/18/2007 17:56	29940	499	477	9.137	27.929	465.855	681.347	645.254	0.317	419.415	1467.681	0.996	61.76
9/18/2007 17:57	30000	500	478	9.19	27.935	465.732	680.458	644.335	0.316	418.818	1469.598	0.996	61.637
9/18/2007 17:58	30060	501	479	8.802	27.934	466.63	680.165	644.075	0.316	418.649	1470.231	0.996	62.535
9/18/2007 17:59	30120	502	480	8.574	27.939	467.156	679.203	643.103	0.316	418.017	1472.313	0.996	63.061
9/18/2007 18:00	30180	503	481	8.585	27.936	467.129	680.025	643.911	0.316	418.542	1470.533	0.996	63.034
9/18/2007 18:01	30240	504	482	8.573	27.934	467.157	680.154	644.066	0.316	418.643	1470.256	0.996	63.062
9/18/2007 18:02	30300	505	483	8.646	27.934	466.989	680.972	644.836	0.316	419.143	1468.488	0.996	62.894
9/18/2007 18:03	30360	506	484	8.647	27.924	466.986	680.13	644.155	0.316	418.701	1470.308	0.996	62.891
9/18/2007 18:04	30420	507	485	8.549	27.918	467.213	679.412	643.548	0.316	418.306	1471.862	0.996	63.118
9/18/2007 18:05	30480	508	486	8.723	27.929	466.812	680.964	644.891	0.317	419.179	1468.506	0.996	62.717
9/18/2007 18:06	30540	509	487	8.59	27.929	467.118	680.124	644.092	0.316	418.66	1470.319	0.996	63.023
9/18/2007 18:07	30600	510	488	8.588	27.928	467.124	680.093	644.075	0.316	418.649	1470.386	0.996	63.029
9/18/2007 18:08	30660	511	489	8.551	27.93	467.208	680.043	644.002	0.316	418.602	1470.495	0.996	63.113
9/18/2007 18:09	30720	512	490	8.607	27.928	467.078	680.199	644.168	0.316	418.709	1470.159	0.996	62.983
9/18/2007 18:10	30780	513	491	8.585	27.935	467.13	680.323	644.209	0.316	418.736	1469.89	0.996	63.035
9/18/2007 18:11	30840	514	492	8.517	27.928	467.288	679.973	643.964	0.316	418.576	1470.647	0.996	63.193
9/18/2007 18:12	30900	515	493	8.694	27.935	466.879	679.858	643.772	0.316	418.452	1470.895	0.996	62.784
9/18/2007 18:13	30960	516	494	8.57	27.94	467.164	680.616	644.427	0.316	418.877	1469.257	0.996	63.069
9/18/2007 18:14	31020	517	495	8.567	27.929	467.17	680.832	644.764	0.316	419.097	1468.791	0.996	63.075
9/18/2007 18:15	31080	518	496	8.502	27.932	467.321	678.888	642.885	0.315	417.875	1472.996	0.996	63.226
9/18/2007 18:16	31140	519	497	8.539	27.927	467.235	679.561	643.581	0.316	418.328	1471.538	0.996	63.14
9/18/2007 18:17	31200	520	498	8.624	27.933	467.04	679.474	643.433	0.316	418.231	1471.726	0.996	62.945
9/18/2007 18:18	31260	521	499	8.576	27.928	467.151	679.091	643.126	0.316	418.032	1472.557	0.996	63.056
9/18/2007 18:19	31320	522	500	8.662	27.938	466.952	679.81	643.694	0.316	418.401	1470.999	0.996	62.857
9/18/2007 18:20	31380	523	501	8.633	27.937	467.019	680.877	644.707	0.316	419.06	1468.693	0.996	62.924
9/18/2007 18:21	31440	524	502	8.494	27.932	467.339	680.657	644.565	0.316	418.967	1469.169	0.996	63.244
9/18/2007 18:22	31500	525	503	8.561	27.927	467.185	679.195	643.239	0.316	418.105	1472.331	0.996	63.09
9/18/2007 18:23	31560	526	504	8.671	27.925	466.931	679.779	643.808	0.316	418.475	1471.066	0.996	62.836
9/18/2007 18:24	31620	527	505	8.47	27.93	467.396	678.198	642.259	0.315	417.468	1474.495	0.996	63.301
9/18/2007 18:25	31680	528	506	8.528	27.931	467.261	680.255	644.186	0.316	418.721	1470.037	0.996	63.166
9/18/2007 18:26	31740	529	507	8.992	27.94	466.191	680.248	644.075	0.316	418.649	1470.052	0.996	62.096
9/18/2007 18:27	31800	530	508	9.093	27.933	465.957	679.282	643.25	0.316	418.113	1472.143	0.996	61.862
9/18/2007 18:28	31860	531	509	8.975	27.941	466.229	680.424	644.234	0.316	418.752	1469.671	0.996	62.134
9/18/2007 18:29	31920	532	510	8.965	27.936	466.252	679.976	643.865	0.316	418.512	1470.641	0.996	62.157
9/18/2007 18:30	31980	533	511	8.918	27.94	466.361	680.512	644.336	0.316	418.818	1469.481	0.996	62.266
9/18/2007 18:31	32040	534	512	8.958	27.943	466.268	679.959	643.771	0.316	418.451	1470.678	0.996	62.173
9/18/2007 18:32	32100	535	513	9.04	27.941	466.079	679.445	643.313	0.316	418.153	1471.79	0.996	61.984
9/18/2007 18:33	32160	536	514	8.785	27.94	466.667	678.724	642.635	0.315	417.713	1473.353	0.996	62.572
9/18/2007 18:34	32220	537	515	8.974	27.935	466.231	679.418	643.358	0.316	418.182	1471.848	0.996	62.136
9/18/2007 18:35	32280	538	516	8.994	27.938	466.186	680.357	644.209	0.316	418.736	1469.816	0.996	62.091
9/18/2007 18:36	32340	539	517	9.055	27.945	466.044	681.487	645.19	0.317	419.373	1467.38	0.996	61.949
9/18/2007 18:37	32400	540	518	8.874	27.94	466.462	679.712	643.567	0.316	418.319	1471.212	0.996	62.367
9/18/2007 18:38	32460	541	519	8.989	27.942	466.196	679.764	643.601	0.316	418.341	1471.099	0.996	62.101
9/18/2007 18:39	32520	542	520	8.961	27.943	466.262	681.389	645.125	0.317	419.332	1467.59	0.996	62.167
9/18/2007 18:40	32580	543	521	8.965	27.945	466.252	681.806	645.5	0.317	419.575	1466.693	0.996	62.157
9/18/2007 18:41	32640	544	522	8.891	27.946	466.423	681.5	645.195	0.317	419.377	1467.35	0.996	62.328
9/18/2007 18:42	32700	545	523	8.897	27.94	466.41	679.952	643.796	0.316	418.468	1470.691	0.996	62.315
9/18/2007 18:43	32760	546	524	8.926	27.945	466.343	681.326	645.046	0.317	419.28	1467.725	0.996	62.248
9/18/2007 18:44	32820	547	525	8.948	27.945	466.293	680.709	644.454	0.316	418.895	1469.057	0.996	62.198
9/18/2007 18:45	32880	548	526	8.94	27.945	466.31	681.794	645.485	0.317	419.565	1466.719	0.996	62.215

9/18/2007 18:46	32940	549	527	9.082	27.941	465.981	680.974	644.76	0.316	419.094	1468.484	0.996	61.886
9/18/2007 18:47	33000	550	528	8.826	27.943	466.572	680.004	643.814	0.316	418.479	1470.579	0.996	62.477
9/18/2007 18:48	33060	551	529	8.837	27.943	466.547	681.008	644.761	0.316	419.095	1468.412	0.996	62.452
9/18/2007 18:49	33120	552	530	8.878	27.95	466.453	681.025	644.697	0.316	419.053	1468.374	0.996	62.358
9/18/2007 18:50	33180	553	531	8.729	27.947	466.798	681.873	645.532	0.317	419.596	1466.549	0.996	62.703
9/18/2007 18:51	33240	554	532	8.951	27.948	466.286	681.28	644.969	0.317	419.23	1467.825	0.996	62.191
9/18/2007 18:52	33300	555	533	8.876	27.947	466.457	680.919	644.633	0.316	419.011	1468.603	0.996	62.362
9/18/2007 18:53	33360	556	534	8.902	27.935	466.397	679.199	643.14	0.316	418.041	1472.323	0.996	62.302
9/18/2007 18:54	33420	557	535	8.897	27.94	466.409	679.477	643.354	0.316	418.18	1471.72	0.996	62.314
9/18/2007 18:55	33480	558	536	8.711	27.95	466.84	680.664	644.356	0.316	418.831	1469.154	0.996	62.745
9/18/2007 18:56	33540	559	537	8.834	27.939	466.556	680.654	644.479	0.316	418.912	1469.175	0.996	62.461
9/18/2007 18:57	33600	560	538	8.956	27.94	466.273	680.623	644.44	0.316	418.886	1469.242	0.996	62.178
9/18/2007 18:58	33660	561	539	8.888	27.941	466.43	681.094	644.865	0.317	419.162	1468.226	0.996	62.335
9/18/2007 18:59	33720	562	540	8.877	27.945	466.456	681.53	645.231	0.317	419.4	1467.288	0.996	62.361
9/18/2007 19:00	33780	563	541	8.832	27.938	466.56	681.078	644.891	0.317	419.179	1468.261	0.996	62.465
9/18/2007 19:01	33840	564	542	8.889	27.941	466.428	680.694	644.493	0.316	418.921	1469.089	0.996	62.333
9/18/2007 19:02	33900	565	543	8.92	27.946	466.356	679.628	643.419	0.316	418.222	1471.393	0.996	62.261
9/18/2007 19:03	33960	566	544	8.754	27.939	466.738	680.804	644.621	0.316	419.004	1468.852	0.996	62.643
9/18/2007 19:04	34020	567	545	8.869	27.941	466.474	681.068	644.849	0.316	419.152	1468.283	0.996	62.379
9/18/2007 19:05	34080	568	546	8.997	27.942	466.178	681.65	645.381	0.317	419.498	1467.029	0.996	62.083
9/18/2007 19:06	34140	569	547	8.947	27.938	466.294	679.923	643.799	0.316	418.47	1470.755	0.996	62.199
9/18/2007 19:07	34200	570	548	8.855	27.94	466.507	680.209	644.045	0.316	418.629	1470.137	0.996	62.412
9/18/2007 19:08	34260	571	549	8.922	27.942	466.351	679.778	643.608	0.316	418.345	1471.069	0.996	62.256
9/18/2007 19:09	34320	572	550	8.798	27.942	466.639	681.475	645.221	0.317	419.394	1467.405	0.996	62.544
9/18/2007 19:10	34380	573	551	8.667	27.942	466.94	681.159	644.922	0.317	419.199	1468.087	0.996	62.845
9/18/2007 19:11	34440	574	552	8.945	27.947	466.298	681.036	644.747	0.316	419.085	1468.35	0.996	62.203
9/18/2007 19:12	34500	575	553	8.874	27.947	466.463	681.534	645.221	0.317	419.394	1467.278	0.996	62.368
9/18/2007 19:13	34560	576	554	8.844	27.941	466.531	680.987	644.768	0.316	419.099	1468.458	0.996	62.436
9/18/2007 19:14	34620	577	555	8.965	27.95	466.253	680.274	643.99	0.316	418.593	1469.997	0.996	62.158
9/18/2007 19:15	34680	578	556	8.903	27.937	466.396	681.42	645.224	0.317	419.396	1467.524	0.996	62.301
9/18/2007 19:16	34740	579	557	8.841	27.944	466.54	680.699	644.463	0.316	418.901	1469.078	0.996	62.445
9/18/2007 19:17	34800	580	558	8.918	27.949	466.36	681.663	645.318	0.317	419.456	1467	0.996	62.265
9/18/2007 19:18	34860	581	559	8.969	27.943	466.243	681.118	644.867	0.317	419.163	1468.175	0.996	62.148
9/18/2007 19:19	34920	582	560	8.927	27.943	466.34	681.547	645.274	0.317	419.428	1467.25	0.996	62.245
9/18/2007 19:20	34980	583	561	8.8	27.946	466.634	681.395	645.098	0.317	419.314	1467.577	0.996	62.539
9/18/2007 19:21	35040	584	562	8.81	27.94	466.611	680.755	644.563	0.316	418.966	1468.957	0.996	62.516
9/18/2007 19:22	35100	585	563	8.9	27.944	466.402	681.034	644.773	0.316	419.102	1468.355	0.996	62.307
9/18/2007 19:23	35160	586	564	8.802	27.944	466.629	681.079	644.822	0.316	419.134	1468.258	0.996	62.534
9/18/2007 19:24	35220	587	565	8.812	27.943	466.605	681.473	645.21	0.317	419.386	1467.41	0.996	62.51
9/18/2007 19:25	35280	588	566	8.922	27.946	466.352	681.407	645.11	0.317	419.321	1467.553	0.996	62.257
9/18/2007 19:26	35340	589	567	8.92	27.942	466.356	680.95	644.72	0.316	419.068	1468.537	0.996	62.261
9/18/2007 19:27	35400	590	568	8.873	27.938	466.465	681.734	645.508	0.317	419.58	1466.848	0.996	62.37
9/18/2007 19:28	35460	591	569	8.987	27.946	466.202	681.512	645.206	0.317	419.384	1467.326	0.996	62.107
9/18/2007 19:29	35520	592	570	8.847	27.936	466.524	681.082	644.921	0.317	419.199	1468.251	0.996	62.429
9/18/2007 19:30	35580	593	571	8.882	27.942	466.444	680.207	644.022	0.316	418.614	1470.141	0.996	62.349
9/18/2007 19:31	35640	594	572	8.926	27.944	466.343	681.417	645.139	0.317	419.341	1467.531	0.996	62.248
9/18/2007 19:32	35700	595	573	8.71	27.942	466.842	680.747	644.533	0.316	418.946	1468.975	0.996	62.747
9/18/2007 19:33	35760	596	574	8.763	27.94	466.718	680.09	643.928	0.316	418.553	1470.394	0.996	62.623
9/18/2007 19:34	35820	597	575	8.874	27.939	466.463	679.656	643.532	0.316	418.296	1471.333	0.996	62.368
9/18/2007 19:35	35880	598	576	8.784	27.942	466.67	680.656	644.445	0.316	418.889	1469.171	0.996	62.575
9/18/2007 19:36	35940	599	577	8.805	27.939	466.623	680.683	644.507	0.316	418.93	1469.113	0.996	62.528
9/18/2007 19:37	36000	600	578	8.788	27.946	466.66	680.613	644.354	0.316	418.83	1469.264	0.996	62.565
9/18/2007 19:38	36060	601	579	8.764	27.941	466.716	680.816	644.603	0.316	418.992	1468.827	0.996	62.621
9/18/2007 19:39	36120	602	580	8.826	27.939	466.573	680.241	644.085	0.316	418.655	1470.067	0.996	62.478
9/18/2007 19:40	36180	603	581	8.795	27.932	466.646	679.793	643.743	0.316	418.433	1471.036	0.996	62.551
9/18/2007 19:41	36240	604	582	8.86	27.938	466.496	680.575	644.408	0.316	418.865	1469.347	0.996	62.401
9/18/2007 19:42	36300	605	583	8.928	27.94	466.338	680.527	644.348	0.316	418.826	1469.449	0.996	62.243
9/18/2007 19:43	36360	606	584	8.75	27.939	466.748	680.45	644.281	0.316	418.783	1469.615	0.996	62.653
9/18/2007 19:44	36420	607	585	8.835	27.942	466.552	681.074	644.839	0.316	419.145	1468.268	0.996	62.457
9/18/2007 19:45	36480	608	586	8.928	27.944	466.339	681.405	645.124	0.317	419.33	1467.556	0.996	62.244
9/18/2007 19:46	36540	609	587	8.761	27.933	466.723	680.438	644.346	0.316	418.825	1469.642	0.996	62.628
9/18/2007 19:47	36600	610	588	8.691	27.933	466.885	679.798	643.741	0.316	418.432	1471.026	0.996	62.79
9/18/2007 19:48	36660	611	589	8.632	27.942	467.021	680.616	644.402	0.316	418.861	1469.256	0.996	62.926
9/18/2007 19:49	36720	612	590	8.777	27.941	466.686	681.072	644.844	0.316	419.149	1468.273	0.996	62.591
9/18/2007 19:50	36780	613	591	8.831	27.941	466.561	681.357	645.119	0.317	419.327	1467.659	0.996	62.466
9/18/2007 19:51	36840	614	592	8.675	27.933	466.922	680.95	644.824	0.316	419.136	1468.537	0.996	62.827
9/18/2007 19:52	36900	615	593	8.841	27.931	466.538	681.192	645.074	0.317	419.298	1468.014	0.996	62.443
9/18/2007 19:53	36960	616	594	8.711	27.939	466.84	681.816	645.573	0.317	419.622	1466.671	0.996	62.745
9/18/2007 19:54	37020	617	595	8.881	27.938	466.446	680.704	644.541	0.316	418.952	1469.068	0.996	62.351
9/18/2007 19:55	37080	618	596	8.724	27.933	466.81	680.816	644.696	0.316	419.052	1468.827	0.996	62.715
9/18/2007 19:56	37140	619	597	8.782	27.937	466.676	681.142	644.962	0.317	419.225	1468.123	0.996	62.581
9/18/2007 19:57	37200	620	598	8.853	27.929	466.511	680.974	644.89	0.317	419.179	1468.485	0.996	62.416
9/18/2007 19:58	37260	621	599	8.736	27.936	466.782	680.585	644.442	0.316	418.887	1469.324	0.996	62.687
9/18/2007 19:59	37320	622	600	8.805	27.936	466.622	680.769	644.617	0.316	419.001	1468.927	0.996	62.527
9/18/2007 20:00	37380	623	601	8.715	27.929	466.829	680.943	644.861	0.317	419.16	1468.551	0.996	62.734
9/18/2007 20:01	37440	624	602	8.696	27.933	466.874	680.456	644.362	0.316	418.835	1469.604	0.996	62.779
9/18/2007 20:02	37500	625	603	8.79	27.933	466.656	680.999	644.87	0.317	419.166	1468.431	0.996	62.561
9/18/2007 20:03	37560	626	604	8.761	27.934	466.723	681.104	644.961	0.317	419.225	1468.205	0.996	62.628
9/18/2007 20:04	37620	627	605	8.71	27.934	466.841	680.762	644.632	0.316	419.011	1468.941	0.996	62.746
9/18/2007 20:05	37680	628	606	8.823	27.945	466.579	681.731	645.425	0.317	419.526	1466.855	0.996	62.484
9/18/2007 20:06	37740	629	607	8.92	27.934	466.356	680.531	644.419	0.316	418.872	1469.441	0.996	62.261
9/18/2007 20:07	37800	630	608	8.741	27.943	466.77	680.958	644.718	0.316	419.067	1468.518	0.996	62.675
9/18/2007 20:08	37860	631	609	8.779	27.936	466.682	680.937	644.775	0.316	419.104	1468.565	0.996	62.587
9/18/2007 20:09	37920	632	610	8.824	27.933	466.577	680.215	644.133	0.316	418.687	1470.123	0.996	62.482
9/18/2007 20:10	37980	633	611	8.629	27.931	467.027	680.141	644.089	0.316	418.658	1470.284	0.996	62.932
9/18/2007 20:11	38040	634	612	8.788	27.937	466.66	681.166	644.985	0.317	419.24	1468.071	0.996	62.565
9/18/2007 20:12	38100	635	613	9.191	27.93	465.73	680.872	644.784	0.316	419.11	1468.706	0.996	61.635
9/18/2007 20:13	38160	636	614	9.36	27.94	465.339	680.834	644.641	0.316	419.016	1468.787	0.996	61.244
9/18/2007 20:14	38220	637	615	9.145	27.937	465.836	679.572	643.474	0.316	418.258	1471.515	0.996	61.741
9/18/2007 20:15	38280	638	616	9.174	27.941	465.771	681.169	644.939	0.317	419.21	1468.064	0.996	61.676
9/18/2007 20:16	38340	639	617	9.131	27.945	465.868	681.839	645.527	0.317	419.592	1466.621	0.996	61.773
9/18/2007 20:17	38400	640	618	9.141	27.934	465.847	681.355	645.202	0.317	419.381	1467.664	0.996	61.752
9/18/2007 20:18	38460	641	619	9.21	27.935	465.686	681.18	645.018	0.317	419.262	1468.041	0.996	61.591
9/18/2007 20:19	38520	642	620	9.202	27.946	465.705	680.755	644.487	0.316	418.917	1468.957	0.996	61.61
9/18/2007 20:20	38580	643	621	9.262	27.934	465.566	681.857	645.671	0.317	419.686	1466.582	0.996	61.471
9/18/2007 20:21	38640	644	622	9.065	27.935	466.022	680.893	644.747	0.316	419.086	1468.659	0.996	61.927
9/18/2007 20:22	38700	645	623	9.042	27.935	466.075	680.345	644.231	0.316	418.75	1469.842	0.996	61.98
9/18/2007 20:23	38760	646	624	9.192	27.931	465.729	680.684	644.599	0.316	418.989	1469.111	0.996	61.634
9/18/2007 20:24	38820	647	625	9.321	27.935	465.43	680.533	644.407	0.316	418.865	1469.437	0.996	61.335
9/18/2007 20:25	38880	648	626	9.087	27.933	465.97	680.279	644.196	0.316	418.728	1469.986	0.996	61.875
9/18/2007 20:26	38940	649	627	8.949	27.931	466.289	680.107	644.054	0.316	418.635	1470.357	0.996	62.194
9/18/2007 20:27	39000	650	628	9.16	27.929	465.802	680.443	644.395	0.316	418.857	1469.63	0.996	61.707
9/18/2007 20:28	39060	651	629	9.295	27.937	465.49	681.56	645.352	0.317	419.479	1467.223	0.996	61.395

9/18/2007 20:29	39120	652	630	9.109	27.938	465.92	681.308	645.107	0.317	419.32	1467.765	0.996	61.825
9/18/2007 20:30	39180	653	631	9.15	27.933	465.825	680.881	644.761	0.316	419.094	1468.685	0.996	61.73
9/18/2007 20:31	39240	654	632	9.155	27.929	465.813	680.085	644.053	0.316	418.634	1470.404	0.996	61.718
9/18/2007 20:32	39300	655	633	9.094	27.936	465.955	681	644.843	0.316	419.148	1468.429	0.996	61.86
9/18/2007 20:33	39360	656	634	9.085	27.936	465.976	680.153	644.042	0.316	418.628	1470.257	0.996	61.881
9/18/2007 20:34	39420	657	635	9.258	27.942	465.575	681.081	644.844	0.316	419.148	1468.255	0.996	61.48
9/18/2007 20:35	39480	658	636	9.054	27.939	466.047	680.517	644.35	0.316	418.827	1469.471	0.996	61.952
9/18/2007 20:36	39540	659	637	9.145	27.938	465.836	681.429	645.225	0.317	419.396	1467.505	0.996	61.741
9/18/2007 20:37	39600	660	638	9.239	27.936	465.62	681.377	645.197	0.317	419.378	1467.617	0.996	61.525
9/18/2007 20:38	39660	661	639	9.157	27.931	465.809	681.003	644.899	0.317	419.185	1468.422	0.996	61.714
9/18/2007 20:39	39720	662	640	9	27.933	466.172	680.421	644.326	0.316	418.812	1469.679	0.996	62.077
9/18/2007 20:40	39780	663	641	9.162	27.944	465.797	680.227	644.01	0.316	418.606	1470.098	0.996	61.702
9/18/2007 20:41	39840	664	642	9.218	27.935	465.669	682.075	645.87	0.317	419.815	1466.114	0.996	61.574
9/18/2007 20:42	39900	665	643	9.125	27.932	465.884	680.266	644.192	0.316	418.725	1470.013	0.996	61.789
9/18/2007 20:43	39960	666	644	9.207	27.934	465.694	680.585	644.466	0.316	418.903	1469.325	0.996	61.599
9/18/2007 20:44	40020	667	645	9.118	27.93	465.899	680.956	644.864	0.317	419.162	1468.524	0.996	61.804
9/18/2007 20:45	40080	668	646	9.122	27.936	465.889	680.535	644.398	0.316	418.858	1469.433	0.996	61.794
9/18/2007 20:46	40140	669	647	9.12	27.938	465.895	681.095	644.911	0.317	419.192	1468.223	0.996	61.8
9/18/2007 20:47	40200	670	648	9.082	27.933	465.982	680.853	644.731	0.316	419.075	1468.747	0.996	61.887
9/18/2007 20:48	40260	671	649	9.079	27.936	465.988	681.552	645.361	0.317	419.484	1467.24	0.996	61.893
9/18/2007 20:49	40320	672	650	9.092	27.928	465.959	681.238	645.156	0.317	419.351	1467.915	0.996	61.864
9/18/2007 20:50	40380	673	651	8.922	27.93	466.351	680.437	644.378	0.316	418.846	1469.643	0.996	62.256
9/18/2007 20:51	40440	674	652	9.187	27.931	465.739	681.799	645.65	0.317	419.672	1466.708	0.996	61.644
9/18/2007 20:52	40500	675	653	9.092	27.927	465.959	681.713	645.614	0.317	419.649	1466.894	0.996	61.864
9/18/2007 20:53	40560	676	654	9.079	27.926	465.99	681.289	645.231	0.317	419.4	1467.806	0.996	61.895
9/18/2007 20:54	40620	677	655	9.281	27.931	465.522	680.278	644.219	0.316	418.742	1469.986	0.996	61.427
9/18/2007 20:55	40680	678	656	9.006	27.922	466.158	680.427	644.455	0.316	418.896	1469.666	0.996	62.063
9/18/2007 20:56	40740	679	657	9.219	27.921	465.666	680.021	644.09	0.316	418.658	1470.543	0.996	61.571
9/18/2007 20:57	40800	680	658	9.209	27.917	465.688	681.175	645.221	0.317	419.394	1468.051	0.996	61.593
9/18/2007 20:58	40860	681	659	9.198	27.914	465.713	680.496	644.619	0.316	419.002	1469.517	0.996	61.618
9/18/2007 20:59	40920	682	660	9.133	27.916	465.865	681.614	645.652	0.317	419.674	1467.105	0.996	61.77
9/18/2007 21:00	40980	683	661	9.205	27.91	465.699	679.624	643.842	0.316	418.497	1471.401	0.997	61.604
9/18/2007 21:01	41040	684	662	9.175	27.901	465.767	677.797	642.215	0.315	417.44	1475.369	0.997	61.672
9/18/2007 21:02	41100	685	663	9.195	27.905	465.72	680.226	644.466	0.316	418.903	1470.099	0.997	61.625
9/18/2007 21:03	41160	686	664	9.135	27.903	465.859	680.328	644.59	0.316	418.984	1469.879	0.997	61.764
9/18/2007 21:04	41220	687	665	9.164	27.901	465.793	679.618	643.933	0.316	418.557	1471.414	0.997	61.698
9/18/2007 21:05	41280	688	666	9.177	27.903	465.763	679.692	643.988	0.316	418.592	1471.254	0.997	61.668
9/18/2007 21:06	41340	689	667	9.26	27.904	465.572	679.045	643.365	0.316	418.187	1472.656	0.997	61.477
9/18/2007 21:07	41400	690	668	9.192	27.906	465.729	679.662	643.923	0.316	418.55	1471.319	0.997	61.634
9/18/2007 21:08	41460	691	669	9.385	27.909	465.283	678.681	642.955	0.316	417.92	1473.447	0.997	61.188
9/18/2007 21:09	41520	692	670	9.121	27.907	465.892	679.671	643.917	0.316	418.546	1471.301	0.997	61.797
9/18/2007 21:10	41580	693	671	9.229	27.907	465.642	679.125	643.395	0.316	418.207	1472.483	0.997	61.547
9/18/2007 21:11	41640	694	672	9.137	27.904	465.856	680.228	644.481	0.316	418.913	1470.096	0.997	61.761
9/18/2007 21:12	41700	695	673	9.244	27.901	465.608	679.093	643.436	0.316	418.234	1472.552	0.997	61.513
9/18/2007 21:13	41760	696	674	9.174	27.904	465.769	679.625	643.905	0.316	418.538	1471.4	0.997	61.674
9/18/2007 21:14	41820	697	675	9.243	27.905	465.611	679.056	643.357	0.316	418.182	1472.632	0.997	61.516
9/18/2007 21:15	41880	698	676	9.068	27.908	466.014	678.412	642.714	0.315	417.764	1474.03	0.997	61.919
9/18/2007 21:16	41940	699	677	9.201	27.902	465.707	680.423	644.685	0.316	419.046	1469.673	0.997	61.612
9/18/2007 21:17	42000	700	678	9.076	27.906	465.996	678.091	642.431	0.315	417.58	1474.728	0.997	61.901
9/18/2007 21:18	42060	701	679	9.213	27.905	465.681	678.546	642.872	0.315	417.867	1473.739	0.997	61.586
9/18/2007 21:19	42120	702	680	9.199	27.906	465.711	679.724	643.975	0.316	418.584	1471.186	0.997	61.616
9/18/2007 21:20	42180	703	681	9.284	27.901	465.515	679.43	643.757	0.316	418.442	1471.822	0.997	61.42
9/18/2007 21:21	42240	704	682	9.012	27.905	466.144	679.413	643.703	0.316	418.407	1471.858	0.997	62.049
9/18/2007 21:22	42300	705	683	9.171	27.9	465.776	678.543	642.933	0.316	417.907	1473.745	0.997	61.681
9/18/2007 21:23	42360	706	684	9.188	27.899	465.737	678.821	643.203	0.316	418.082	1473.142	0.997	61.642
9/18/2007 21:24	42420	707	685	9.185	27.91	465.745	678.962	643.213	0.316	418.088	1472.836	0.997	61.65
9/18/2007 21:25	42480	708	686	9.143	27.902	465.841	678.767	643.125	0.316	418.032	1473.26	0.997	61.746
9/18/2007 21:26	42540	709	687	9.269	27.898	465.55	678.753	643.15	0.316	418.048	1473.29	0.997	61.455
9/18/2007 21:27	42600	710	688	9.083	27.909	465.98	679.02	643.277	0.316	418.13	1472.711	0.997	61.885
9/18/2007 21:28	42660	711	689	9.24	27.906	465.618	679.803	644.052	0.316	418.634	1471.015	0.997	61.523
9/18/2007 21:29	42720	712	690	9.207	27.903	465.694	677.319	641.739	0.315	417.13	1476.409	0.997	61.599
9/18/2007 21:30	42780	713	691	9.179	27.901	465.758	677.41	641.849	0.315	417.202	1476.211	0.997	61.663
9/18/2007 21:31	42840	714	692	9.225	27.908	465.652	679.545	643.785	0.316	418.46	1471.572	0.997	61.557
9/18/2007 21:32	42900	715	693	8.999	27.909	466.173	677.799	642.118	0.315	417.377	1475.364	0.997	62.078
9/18/2007 21:33	42960	716	694	9.097	27.906	465.947	677.561	641.931	0.315	417.255	1475.882	0.997	61.852
9/18/2007 21:34	43020	717	695	9.103	27.908	465.934	675.795	640.236	0.314	416.154	1479.738	0.996	61.839
9/18/2007 21:35	43080	718	696	9.037	27.903	466.086	673.401	638.019	0.313	414.712	1484.999	0.997	61.991
9/18/2007 21:36	43140	719	697	9.069	27.903	466.012	672.877	637.531	0.313	414.395	1486.156	0.997	61.917
9/18/2007 21:37	43200	720	698	9.089	27.903	465.965	674.278	638.85	0.313	415.253	1483.069	0.997	61.87
9/18/2007 21:38	43260	721	699	9.042	27.905	466.074	673.458	638.057	0.313	414.737	1484.875	0.996	61.979
9/18/2007 21:39	43320	722	700	9.07	27.903	466.01	676.431	640.898	0.314	416.584	1478.348	0.997	61.915
9/18/2007 21:40	43380	723	701	9.249	27.908	465.596	678.651	642.936	0.316	417.908	1473.511	0.997	61.501
9/18/2007 21:41	43440	724	702	9.198	27.903	465.715	678.592	642.937	0.316	417.909	1473.64	0.997	61.62
9/18/2007 21:42	43500	725	703	9.035	27.906	466.092	677.812	642.174	0.315	417.413	1475.334	0.997	61.997
9/18/2007 21:43	43560	726	704	9.196	27.903	465.719	678.847	643.188	0.316	418.072	1473.087	0.997	61.624
9/18/2007 21:44	43620	727	705	9.104	27.905	465.933	679.025	643.328	0.316	418.163	1472.7	0.997	61.838
9/18/2007 21:45	43680	728	706	9.111	27.9	465.915	674.938	639.512	0.314	415.683	1481.617	0.997	61.82
9/18/2007 21:46	43740	729	707	9.114	27.902	465.908	675.166	639.713	0.314	415.814	1481.117	0.997	61.813
9/18/2007 21:47	43800	730	708	9.087	27.905	465.972	678.251	642.601	0.315	417.69	1474.379	0.997	61.877
9/18/2007 21:48	43860	731	709	9.151	27.91	465.823	676.371	640.759	0.314	416.493	1478.479	0.996	61.728
9/18/2007 21:49	43920	732	710	9	27.897	466.173	675.245	639.841	0.314	415.896	1480.945	0.997	62.078
9/18/2007 21:50	43980	733	711	9.181	27.905	465.754	678.995	643.303	0.316	418.147	1472.766	0.997	61.659
9/18/2007 21:51	44040	734	712	9.118	27.909	465.9	679.533	643.764	0.316	418.446	1471.6	0.997	61.805
9/18/2007 21:52	44100	735	713	9.145	27.907	465.837	679.11	643.39	0.316	418.204	1472.516	0.997	61.742
9/18/2007 21:53	44160	736	714	8.998	27.905	466.176	678.207	642.557	0.315	417.662	1474.476	0.997	62.081
9/18/2007 21:54	44220	737	715	9.122	27.901	465.891	678.299	642.689	0.315	417.748	1474.277	0.997	61.796
9/18/2007 21:55	44280	738	716	9.172	27.901	465.774	679.188	643.528	0.316	418.293	1472.348	0.997	61.679
9/18/2007 21:56	44340	739	717	9.056	27.9	466.043	680.082	644.39	0.316	418.853	1470.411	0.997	61.948
9/18/2007 21:57	44400	740	718	9.111	27.913	465.915	678.369	642.617	0.315	417.701	1474.124	0.996	61.82
9/18/2007 21:58	44460	741	719	9.211	27.9	465.684	677.661	642.091	0.315	417.359	1475.663	0.997	61.589
9/18/2007 21:59	44520	742	720	9.005	27.901	466.161	679.129	643.475	0.316	418.259	1472.474	0.997	62.066
9/18/2007 22:00	44580	743	721	8.975	27.904	466.229	678.75	643.082	0.316	418.003	1473.297	0.997	62.134
9/18/2007 22:01	44640	744	722	9.075	27.903	465.999	679.434	643.742	0.316	418.432	1471.813	0.997	61.904
9/18/2007 22:02	44700	745	723	9.096	27.908	465.951	679.107	643.374	0.316	418.193	1472.522	0.997	61.856
9/18/2007 22:03	44760	746	724	9.105	27.904	465.928	679.553	643.836	0.316	418.493	1471.555	0.997	61.833
9/18/2007 22:04	44820	747	725	9.149	27.906	465.828	679.511	643.783	0.316	418.459	1471.647	0.997	61.733
9/18/2007 22:05	44880	748	726	9.122	27.904	465.891	678.863	643.191	0.316	418.074	1473.052	0.997	61.796
9/18/2007 22:06	44940	749	727	9.095	27.907	465.953	679.708	643.954	0.316	418.57	1471.219	0.997	61.858
9/18/2007 22:07	45000	750	728	9.061	27.904	466.031	679.207	643.512	0.316	418.283	1472.305	0.997	61.936
9/18/2007 22:08	45060	751	729	8.974	27.902	466.231	678.991	643.329	0.316	418.164	1472.774	0.997	62.136
9/18/2007 22:09	45120	752	730	9.159	27.906	465.803	679.579	643.846	0.316	418.5	1471.5	0.997	61.708
9/18/2007 22:10	45180	753	731	9.094	27.903	465.954	679.189	643.512	0.316	418.283	1472.345	0.997	61.859
9/18/2007 22:11	45240	754	732	9.134	27.896	465.862	679.381	643.766	0.316	418.448	1471.929	0.997	61.767

9/18/2007 22:12	45300	755	733	9.071	27.899	466.008	678.848	643.235	0.316	418.103	1473.084	0.997	61.913
9/18/2007 22:13	45360	756	734	9.015	27.9	466.137	678.732	643.113	0.316	418.024	1473.335	0.997	62.042
9/18/2007 22:14	45420	757	735	9.179	27.899	465.759	679.468	643.814	0.316	418.479	1471.74	0.997	61.664
9/18/2007 22:15	45480	758	736	9.066	27.904	466.019	680.043	644.309	0.316	418.801	1470.495	0.997	61.924
9/18/2007 22:16	45540	759	737	9.091	27.901	465.961	678.655	643.03	0.316	417.97	1473.502	0.997	61.866
9/18/2007 22:17	45600	760	738	9.097	27.899	465.947	678.277	642.685	0.315	417.745	1474.325	0.997	61.852
9/18/2007 22:18	45660	761	739	9.139	27.902	465.852	679.041	643.383	0.316	418.199	1472.665	0.997	61.757
9/18/2007 22:19	45720	762	740	9.02	27.9	466.126	679.154	643.505	0.316	418.278	1472.419	0.997	62.031
9/18/2007 22:20	45780	763	741	9.026	27.906	466.112	679.965	644.208	0.316	418.735	1470.664	0.997	62.017
9/18/2007 22:21	45840	764	742	9.078	27.903	465.99	679.229	643.546	0.316	418.305	1472.258	0.997	61.895
9/18/2007 22:22	45900	765	743	9.117	27.897	465.902	678.242	642.677	0.315	417.74	1474.4	0.997	61.807
9/18/2007 22:23	45960	766	744	9.089	27.898	465.965	679.47	643.838	0.316	418.495	1471.735	0.997	61.87
9/18/2007 22:24	46020	767	745	9.026	27.899	466.111	679.331	643.689	0.316	418.398	1472.037	0.997	62.016
9/18/2007 22:25	46080	768	746	9.1	27.899	465.941	678.502	642.899	0.316	417.884	1473.835	0.997	61.846
9/18/2007 22:26	46140	769	747	9.145	27.899	465.837	678.273	642.689	0.315	417.748	1474.333	0.997	61.742
9/18/2007 22:27	46200	770	748	9.078	27.898	465.992	678.946	643.339	0.316	418.17	1472.871	0.997	61.897
9/18/2007 22:28	46260	771	749	9.112	27.899	465.912	677.833	642.267	0.315	417.474	1475.289	0.997	61.817
9/18/2007 22:29	46320	772	750	9.106	27.905	465.926	678.126	642.472	0.315	417.607	1474.653	0.997	61.831
9/18/2007 22:30	46380	773	751	9.025	27.902	466.115	678.782	643.131	0.316	418.035	1473.227	0.997	62.02
9/18/2007 22:31	46440	774	752	9.149	27.903	465.827	677.811	642.207	0.315	417.434	1475.339	0.997	61.732
9/18/2007 22:32	46500	775	753	8.986	27.896	466.204	676.623	641.155	0.315	416.751	1477.927	0.997	62.109
9/18/2007 22:33	46560	776	754	9.018	27.906	466.129	677.579	641.949	0.315	417.267	1475.844	0.997	62.034
9/18/2007 22:34	46620	777	755	8.938	27.909	466.315	679.145	643.401	0.316	418.211	1472.44	0.997	62.22
9/18/2007 22:35	46680	778	756	8.836	27.906	466.55	677.055	641.449	0.315	416.942	1476.986	0.997	62.455
9/18/2007 22:36	46740	779	757	9.048	27.898	466.061	678.657	643.067	0.316	417.993	1473.499	0.997	61.966
9/18/2007 22:37	46800	780	758	8.96	27.899	466.265	676.63	641.125	0.315	416.731	1477.914	0.997	62.17
9/18/2007 22:38	46860	781	759	9.07	27.903	466.01	678.698	643.046	0.316	417.98	1473.409	0.997	61.915
9/18/2007 22:39	46920	782	760	8.965	27.904	466.252	677.361	641.762	0.315	417.145	1476.318	0.997	62.157
9/18/2007 22:40	46980	783	761	9.134	27.904	465.863	677.617	642.011	0.315	417.307	1475.76	0.997	61.768
9/18/2007 22:41	47040	784	762	8.988	27.903	466.199	678.657	643.009	0.316	417.956	1473.498	0.997	62.104
9/18/2007 22:42	47100	785	763	9.023	27.901	466.118	674.338	638.94	0.313	415.311	1482.936	0.997	62.023
9/18/2007 22:43	47160	786	764	9.015	27.904	466.137	677.948	642.318	0.315	417.507	1475.04	0.997	62.042
9/18/2007 22:44	47220	787	765	8.96	27.899	466.264	674.767	639.363	0.314	415.586	1481.994	0.997	62.169
9/18/2007 22:45	47280	788	766	9.051	27.896	466.053	669.945	634.825	0.311	412.636	1492.66	0.997	61.958
9/18/2007 22:46	47340	789	767	9.063	27.895	466.027	673.507	638.211	0.313	414.837	1484.766	0.997	61.932
9/18/2007 22:47	47400	790	768	8.997	27.895	466.178	671.696	636.499	0.312	413.725	1488.769	0.997	62.083
9/18/2007 22:48	47460	791	769	9.039	27.899	466.081	671.817	636.57	0.312	413.771	1488.5	0.997	61.986
9/18/2007 22:49	47520	792	770	9.017	27.899	466.132	668.402	633.334	0.311	411.667	1496.106	0.996	62.037
9/18/2007 22:50	47580	793	771	9.013	27.898	466.141	675.552	640.121	0.314	416.079	1480.271	0.997	62.046
9/18/2007 22:51	47640	794	772	9.058	27.899	466.037	664.989	630.097	0.309	409.563	1503.784	0.996	61.942
9/18/2007 22:52	47700	795	773	8.843	27.898	466.534	664.94	630.062	0.309	409.54	1503.894	0.996	62.439
9/18/2007 22:53	47760	796	774	8.959	27.903	466.266	666.398	631.395	0.31	410.407	1500.604	0.996	62.171
9/18/2007 22:54	47820	797	775	9.025	27.896	466.114	663.289	628.526	0.308	408.542	1507.638	0.996	62.019
9/18/2007 22:55	47880	798	776	8.901	27.893	466.399	664.558	629.765	0.309	409.347	1504.76	0.997	62.304
9/18/2007 22:56	47940	799	777	8.861	27.898	466.492	663.048	628.27	0.308	408.376	1508.187	0.996	62.397
9/18/2007 22:57	48000	800	778	8.979	27.899	466.22	659.823	625.204	0.307	406.383	1515.558	0.996	62.125
9/18/2007 22:58	48060	801	779	9.045	27.901	466.066	670.192	635.012	0.312	412.758	1492.109	0.996	61.971
9/18/2007 22:59	48120	802	780	9.072	27.902	466.006	678.995	643.332	0.316	418.166	1472.766	0.997	61.911
9/18/2007 23:00	48180	803	781	9.047	27.902	466.062	678.953	643.296	0.316	418.143	1472.857	0.997	61.967
9/18/2007 23:01	48240	804	782	8.888	27.898	466.431	678.103	642.538	0.315	417.65	1474.701	0.997	62.336
9/18/2007 23:02	48300	805	783	8.993	27.9	466.188	678.35	642.749	0.315	417.787	1474.165	0.997	62.093
9/18/2007 23:03	48360	806	784	9.036	27.899	466.09	678.915	643.294	0.316	418.141	1472.939	0.997	61.995
9/18/2007 23:04	48420	807	785	9.049	27.897	466.06	679.325	643.706	0.316	418.409	1472.049	0.997	61.965
9/18/2007 23:05	48480	808	786	8.983	27.901	466.21	679.374	643.711	0.316	418.412	1471.943	0.997	62.115
9/18/2007 23:06	48540	809	787	8.951	27.895	466.284	678.837	643.273	0.316	418.128	1473.107	0.997	62.189
9/18/2007 23:07	48600	810	788	9.016	27.898	466.135	678.911	643.305	0.316	418.149	1472.947	0.997	62.04
9/18/2007 23:08	48660	811	789	8.889	27.904	466.427	678.339	642.689	0.315	417.748	1474.188	0.997	62.332
9/18/2007 23:09	48720	812	790	8.939	27.901	466.313	678.275	642.664	0.315	417.732	1474.329	0.997	62.218
9/18/2007 23:10	48780	813	791	8.894	27.898	466.417	677.947	642.39	0.315	417.553	1475.042	0.997	62.322
9/18/2007 23:11	48840	814	792	8.941	27.901	466.307	679.02	643.376	0.316	418.194	1472.71	0.997	62.212
9/18/2007 23:12	48900	815	793	9.044	27.897	466.069	678.354	642.785	0.315	417.81	1474.157	0.997	61.974
9/18/2007 23:13	48960	816	794	8.83	27.899	466.565	679.339	643.698	0.316	418.404	1472.019	0.997	62.47
9/18/2007 23:14	49020	817	795	8.899	27.893	466.404	678.331	642.816	0.315	417.831	1474.205	0.997	62.309
9/18/2007 23:15	49080	818	796	9.018	27.895	466.131	679.02	643.439	0.316	418.236	1472.711	0.997	62.036
9/18/2007 23:16	49140	819	797	9.013	27.898	466.141	678.51	642.923	0.316	417.9	1473.818	0.997	62.046
9/18/2007 23:17	49200	820	798	8.87	27.896	466.472	678.194	642.645	0.315	417.719	1474.504	0.997	62.377
9/18/2007 23:18	49260	821	799	8.884	27.896	466.438	678.79	643.208	0.316	418.085	1473.209	0.997	62.343
9/18/2007 23:19	49320	822	800	8.89	27.892	466.425	678.221	642.722	0.315	417.769	1474.446	0.997	62.33
9/18/2007 23:20	49380	823	801	8.883	27.893	466.443	678.286	642.773	0.315	417.803	1474.304	0.997	62.348
9/18/2007 23:21	49440	824	802	8.892	27.892	466.42	678.266	642.761	0.315	417.795	1474.348	0.997	62.325
9/18/2007 23:22	49500	825	803	8.865	27.892	466.482	678.064	642.565	0.315	417.667	1474.787	0.997	62.387
9/18/2007 23:23	49560	826	804	8.814	27.896	466.601	678.042	642.507	0.315	417.63	1474.836	0.997	62.506
9/18/2007 23:24	49620	827	805	8.862	27.892	466.49	676.418	641.005	0.315	416.653	1478.375	0.997	62.395
9/18/2007 23:25	49680	828	806	8.988	27.891	466.199	675.118	639.784	0.314	415.86	1481.223	0.997	62.104
9/18/2007 23:26	49740	829	807	8.811	27.894	466.608	672.881	637.638	0.313	414.464	1486.147	0.997	62.513
9/18/2007 23:27	49800	830	808	8.929	27.889	466.336	676.492	641.118	0.315	416.727	1478.213	0.997	62.241
9/18/2007 23:28	49860	831	809	8.868	27.896	466.476	679.652	644.031	0.316	418.62	1471.342	0.997	62.381
9/18/2007 23:29	49920	832	810	8.875	27.89	466.46	674.291	639.014	0.314	415.359	1483.039	0.997	62.365
9/18/2007 23:30	49980	833	811	9.019	27.892	466.129	678.244	642.738	0.315	417.78	1474.396	0.997	62.034
9/18/2007 23:31	50040	834	812	8.887	27.892	466.433	673.336	638.095	0.313	414.761	1485.143	0.997	62.338
9/18/2007 23:32	50100	835	813	8.829	27.89	466.567	678.487	642.994	0.316	417.946	1473.867	0.997	62.472
9/18/2007 23:33	50160	836	814	8.842	27.895	466.536	677.82	642.308	0.315	417.5	1475.318	0.997	62.441
9/18/2007 23:34	50220	837	815	8.848	27.895	466.523	673.142	637.87	0.313	414.616	1485.57	0.997	62.428
9/18/2007 23:35	50280	838	816	8.899	27.892	466.405	676.76	641.33	0.315	416.864	1477.63	0.997	62.31
9/18/2007 23:36	50340	839	817	8.852	27.891	466.513	675.619	640.261	0.314	416.17	1480.125	0.997	62.418
9/18/2007 23:37	50400	840	818	8.769	27.891	466.704	675.474	640.123	0.314	416.08	1480.442	0.997	62.609
9/18/2007 23:38	50460	841	819	8.738	27.891	466.776	672.255	637.082	0.313	414.103	1487.531	0.997	62.681
9/18/2007 23:39	50520	842	820	8.859	27.894	466.497	664.799	629.978	0.309	409.486	1504.214	0.996	62.402
9/18/2007 23:40	50580	843	821	8.828	27.894	466.569	672.26	637.051	0.313	414.083	1487.52	0.997	62.474
9/18/2007 23:41	50640	844	822	8.717	27.897	466.824	674.82	639.435	0.314	415.632	1481.876	0.997	62.729
9/18/2007 23:42	50700	845	823	8.975	27.892	466.229	668.111	633.14	0.311	411.541	1496.757	0.997	62.134
9/18/2007 23:43	50760	846	824	8.896	27.893	466.413	665.736	630.881	0.309	410.073	1502.097	0.997	62.318
9/18/2007 23:44	50820	847	825	8.793	27.89	466.65	673.418	638.19	0.313	414.823	1484.962	0.997	62.555
9/18/2007 23:45	50880	848	826	8.954	27.888	466.277	679.174	643.671	0.316	418.386	1472.377	0.997	62.182
9/18/2007 23:46	50940	849	827	8.844	27.891	466.531	678.304	642.806	0.315	417.824	1474.265	0.997	62.436
9/18/2007 23:47	51000	850	828	8.894	27.889	466.415	678.975	643.468	0.316	418.254	1472.809	0.997	62.32
9/18/2007 23:48	51060	851	829	8.878	27.888	466.453	677.942	642.505	0.315	417.628	1475.052	0.997	62.358
9/18/2007 23:49	51120	852	830	9.008	27.894	466.153	679.119	643.547	0.316	418.306	1472.496	0.997	62.058
9/18/2007 23:50	51180	853	831	8.718	27.884	466.822	678.426	643.002	0.316	417.951	1474.001	0.997	62.727
9/18/2007 23:51	51240	854	832	8.724	27.891	466.809	679.224	643.676	0.316	418.39	1472.269	0.997	62.714
9/18/2007 23:52	51300	855	833	9.042	27.885	466.075	679.516	644.029	0.316	418.619	1471.635	0.997	61.98
9/18/2007 23:53	51360	856	834	8.77	27.887	466.702	678.644	643.176	0.316	418.064	1473.526	0.997	62.607
9/18/2007 23:54	51420	857	835	8.845	27.885	466.529	678.147	642.731	0.315	417.775	1474.606	0.997	62.434

9/18/2007 23:55	51480	858	836	9.004	27.89	466.162	678.334	642.85	0.315	417.853	1474.201	0.997	62.067
9/18/2007 23:56	51540	859	837	8.854	27.89	466.51	679.496	643.954	0.316	418.57	1471.679	0.997	62.415
9/18/2007 23:57	51600	860	838	8.858	27.886	466.5	678.815	643.354	0.316	418.18	1473.155	0.997	62.405
9/18/2007 23:58	51660	861	839	8.815	27.886	466.599	679.135	643.66	0.316	418.379	1472.462	0.997	62.504
9/18/2007 23:59	51720	862	840	8.836	27.887	466.551	679.126	643.637	0.316	418.364	1472.481	0.997	62.456
9/19/2007 0:00	51780	863	841	8.887	27.883	466.432	678.852	643.422	0.316	418.224	1473.076	0.997	62.337
9/19/2007 0:01	51840	864	842	8.921	27.886	466.355	679.319	643.824	0.316	418.485	1472.063	0.997	62.26
9/19/2007 0:02	51900	865	843	8.776	27.885	466.689	680.033	644.516	0.316	418.935	1470.517	0.997	62.594
9/19/2007 0:03	51960	866	844	8.864	27.887	466.486	679.494	643.988	0.316	418.592	1471.683	0.997	62.391
9/19/2007 0:04	52020	867	845	8.893	27.888	466.42	678.846	643.353	0.316	418.18	1473.089	0.997	62.325
9/19/2007 0:05	52080	868	846	8.987	27.885	466.201	678.12	642.704	0.315	417.758	1474.664	0.997	62.106
9/19/2007 0:06	52140	869	847	8.879	27.883	466.452	678.893	643.459	0.316	418.248	1472.985	0.997	62.357
9/19/2007 0:07	52200	870	848	8.715	27.885	466.83	678.844	643.39	0.316	418.203	1473.093	0.997	62.735
9/19/2007 0:08	52260	871	849	8.604	27.883	467.086	678.878	643.446	0.316	418.24	1473.018	0.997	62.991
9/19/2007 0:09	52320	872	850	8.845	27.887	466.53	679.153	643.663	0.316	418.381	1472.422	0.997	62.435
9/19/2007 0:10	52380	873	851	8.784	27.883	466.67	679.769	644.288	0.316	418.787	1471.087	0.997	62.575
9/19/2007 0:11	52440	874	852	8.764	27.885	466.717	679.601	644.11	0.316	418.671	1471.451	0.997	62.622
9/19/2007 0:12	52500	875	853	8.852	27.882	466.514	678.263	642.881	0.316	417.872	1474.355	0.997	62.419
9/19/2007 0:13	52560	876	854	8.781	27.883	466.676	679.081	643.639	0.316	418.365	1472.578	0.997	62.581
9/19/2007 0:14	52620	877	855	8.735	27.88	466.784	678.558	643.178	0.316	418.066	1473.714	0.997	62.689
9/19/2007 0:15	52680	878	856	8.928	27.884	466.339	678.943	643.493	0.316	418.27	1472.877	0.997	62.244
9/19/2007 0:16	52740	879	857	8.727	27.882	466.802	678.024	642.653	0.315	417.724	1474.875	0.997	62.707
9/19/2007 0:17	52800	880	858	8.832	27.883	466.559	679.481	644.022	0.316	418.614	1471.711	0.997	62.464
9/19/2007 0:18	52860	881	859	8.866	27.883	466.482	679.34	643.883	0.316	418.524	1472.017	0.997	62.387
9/19/2007 0:19	52920	882	860	8.88	27.883	466.45	678.155	642.764	0.315	417.796	1474.59	0.997	62.355
9/19/2007 0:20	52980	883	861	8.775	27.883	466.692	678.562	643.144	0.316	418.044	1473.706	0.997	62.597
9/19/2007 0:21	53040	884	862	8.78	27.883	466.68	678.916	643.481	0.316	418.263	1472.936	0.997	62.585
9/19/2007 0:22	53100	885	863	8.785	27.885	466.668	677.874	642.469	0.315	417.605	1475.201	0.997	62.573
9/19/2007 0:23	53160	886	864	8.743	27.883	466.765	678.63	643.211	0.316	418.087	1473.557	0.997	62.67
9/19/2007 0:24	53220	887	865	8.776	27.883	466.689	678.7	643.272	0.316	418.127	1473.405	0.997	62.594
9/19/2007 0:25	53280	888	866	8.818	27.884	466.592	678.757	643.319	0.316	418.157	1473.282	0.997	62.497
9/19/2007 0:26	53340	889	867	8.726	27.885	466.803	678.605	643.162	0.316	418.055	1473.611	0.997	62.708
9/19/2007 0:27	53400	890	868	8.746	27.889	466.759	678.83	643.335	0.316	418.168	1473.123	0.997	62.664
9/19/2007 0:28	53460	891	869	8.886	27.882	466.434	678.367	642.975	0.316	417.934	1474.127	0.997	62.339
9/19/2007 0:29	53520	892	870	8.834	27.883	466.554	678.445	643.039	0.316	417.975	1473.959	0.997	62.459
9/19/2007 0:30	53580	893	871	8.788	27.884	466.661	678.399	642.979	0.316	417.936	1474.059	0.997	62.566
9/19/2007 0:31	53640	894	872	8.758	27.882	466.73	678.147	642.766	0.315	417.798	1474.606	0.997	62.635
9/19/2007 0:32	53700	895	873	8.761	27.886	466.722	678.056	642.637	0.315	417.714	1474.804	0.997	62.627
9/19/2007 0:33	53760	896	874	8.74	27.884	466.773	677.725	642.347	0.315	417.525	1475.525	0.997	62.678
9/19/2007 0:34	53820	897	875	8.907	27.885	466.386	678.449	643.013	0.316	417.959	1473.951	0.997	62.291
9/19/2007 0:35	53880	898	876	8.713	27.887	466.833	678.305	642.861	0.315	417.86	1474.264	0.997	62.738
9/19/2007 0:36	53940	899	877	8.778	27.882	466.684	679.442	643.988	0.316	418.592	1471.795	0.997	62.589
9/19/2007 0:37	54000	900	878	8.779	27.882	466.682	678.042	642.66	0.315	417.729	1474.834	0.997	62.587
9/19/2007 0:38	54060	901	879	8.73	27.883	466.795	678.363	642.955	0.316	417.921	1474.136	0.997	62.7
9/19/2007 0:39	54120	902	880	8.556	27.885	467.197	678.921	643.463	0.316	418.251	1472.925	0.997	63.102
9/19/2007 0:40	54180	903	881	8.872	27.886	466.467	678.014	642.588	0.315	417.682	1474.895	0.997	62.372
9/19/2007 0:41	54240	904	882	8.694	27.881	466.879	678.424	643.043	0.316	417.978	1474.005	0.997	62.784
9/19/2007 0:42	54300	905	883	8.673	27.884	466.925	678.459	643.04	0.316	417.976	1473.928	0.997	62.83
9/19/2007 0:43	54360	906	884	8.829	27.884	466.567	677.96	642.56	0.315	417.664	1475.014	0.997	62.472
9/19/2007 0:44	54420	907	885	8.737	27.883	466.779	678.617	643.199	0.316	418.079	1473.584	0.997	62.684
9/19/2007 0:45	54480	908	886	8.698	27.884	466.869	678.022	642.618	0.315	417.702	1474.879	0.997	62.774
9/19/2007 0:46	54540	909	887	8.703	27.883	466.858	678.91	643.472	0.316	418.257	1472.949	0.997	62.763
9/19/2007 0:47	54600	910	888	8.63	27.886	467.026	677.892	642.482	0.315	417.613	1475.161	0.997	62.931
9/19/2007 0:48	54660	911	889	8.844	27.882	466.533	677.791	642.426	0.315	417.577	1475.381	0.997	62.438
9/19/2007 0:49	54720	912	890	8.676	27.881	466.919	677.841	642.483	0.315	417.614	1475.272	0.997	62.824
9/19/2007 0:50	54780	913	891	8.687	27.877	466.894	678.397	643.056	0.316	417.986	1474.063	0.997	62.799
9/19/2007 0:51	54840	914	892	8.61	27.881	467.072	678.642	643.248	0.316	418.111	1473.53	0.997	62.977
9/19/2007 0:52	54900	915	893	8.711	27.882	466.839	678.901	643.483	0.316	418.264	1472.968	0.997	62.744
9/19/2007 0:53	54960	916	894	8.822	27.88	466.583	678.49	643.116	0.316	418.025	1473.861	0.997	62.488
9/19/2007 0:54	55020	917	895	8.83	27.879	466.563	678.853	643.472	0.316	418.257	1473.073	0.997	62.468
9/19/2007 0:55	55080	918	896	8.805	27.882	466.622	677.952	642.578	0.315	417.676	1475.03	0.997	62.527
9/19/2007 0:56	55140	919	897	8.653	27.882	466.973	677.943	642.571	0.315	417.671	1475.049	0.997	62.878
9/19/2007 0:57	55200	920	898	8.84	27.882	466.542	678.622	643.221	0.316	418.093	1473.573	0.997	62.447
9/19/2007 0:58	55260	921	899	8.75	27.881	466.749	677.789	642.437	0.315	417.584	1475.385	0.997	62.654
9/19/2007 0:59	55320	922	900	8.795	27.886	466.645	678.589	643.14	0.316	418.041	1473.646	0.997	62.55
9/19/2007 1:00	55380	923	901	8.791	27.888	466.654	678.802	643.322	0.316	418.159	1473.183	0.997	62.559
9/19/2007 1:01	55440	924	902	8.763	27.885	466.719	678.679	643.232	0.316	418.101	1473.45	0.997	62.624
9/19/2007 1:02	55500	925	903	8.732	27.887	466.79	678.57	643.107	0.316	418.019	1473.687	0.997	62.695
9/19/2007 1:03	55560	926	904	8.688	27.884	466.891	678.909	643.468	0.316	418.254	1472.951	0.997	62.796
9/19/2007 1:04	55620	927	905	8.784	27.882	466.67	679.291	643.854	0.316	418.505	1472.124	0.997	62.575
9/19/2007 1:05	55680	928	906	8.646	27.884	466.989	678.533	643.111	0.316	418.022	1473.767	0.997	62.894
9/19/2007 1:06	55740	929	907	8.657	27.882	466.962	678.106	642.723	0.315	417.77	1474.695	0.997	62.867
9/19/2007 1:07	55800	930	908	8.632	27.881	467.02	679.604	644.156	0.316	418.702	1471.444	0.997	62.925
9/19/2007 1:08	55860	931	909	8.791	27.883	466.654	679.609	644.144	0.316	418.693	1471.435	0.997	62.559
9/19/2007 1:09	55920	932	910	8.741	27.883	466.77	678.846	643.419	0.316	418.222	1473.089	0.997	62.675
9/19/2007 1:10	55980	933	911	8.652	27.883	466.974	680.042	644.548	0.316	418.956	1470.497	0.997	62.879
9/19/2007 1:11	56040	934	912	8.92	27.882	466.357	678.017	642.645	0.315	417.719	1474.89	0.997	62.262
9/19/2007 1:12	56100	935	913	8.717	27.884	466.826	678.848	643.408	0.316	418.215	1473.083	0.997	62.731
9/19/2007 1:13	56160	936	914	8.676	27.884	466.92	679.671	644.182	0.316	418.718	1471.299	0.997	62.825
9/19/2007 1:14	56220	937	915	8.677	27.885	466.917	679.452	643.969	0.316	418.58	1471.775	0.997	62.822
9/19/2007 1:15	56280	938	916	8.838	27.885	466.546	678.718	643.272	0.316	418.127	1473.366	0.997	62.451
9/19/2007 1:16	56340	939	917	8.71	27.883	466.84	678.535	643.125	0.316	418.031	1473.763	0.997	62.745
9/19/2007 1:17	56400	940	918	8.725	27.88	466.806	678.908	643.507	0.316	418.28	1472.953	0.997	62.711
9/19/2007 1:18	56460	941	919	8.697	27.88	466.871	679.88	644.437	0.316	418.884	1470.847	0.997	62.776
9/19/2007 1:19	56520	942	920	8.55	27.883	467.21	678.437	643.025	0.316	417.966	1473.976	0.997	63.115
9/19/2007 1:20	56580	943	921	8.627	27.884	467.033	678.928	643.487	0.316	418.266	1472.91	0.997	62.938
9/19/2007 1:21	56640	944	922	8.701	27.883	466.862	678.801	643.374	0.316	418.193	1473.186	0.997	62.767
9/19/2007 1:22	56700	945	923	8.607	27.881	467.08	678.326	642.949	0.316	417.917	1474.217	0.997	62.985
9/19/2007 1:23	56760	946	924	8.632	27.883	467.021	680.123	644.63	0.316	419.01	1470.322	0.997	62.926
9/19/2007 1:24	56820	947	925	8.586	27.886	467.127	679.596	644.094	0.316	418.661	1471.463	0.997	63.032
9/19/2007 1:25	56880	948	926	8.708	27.881	466.845	679.302	643.867	0.316	418.514	1472.1	0.997	62.75
9/19/2007 1:26	56940	949	927	8.617	27.884	467.055	678.376	642.964	0.316	417.927	1474.108	0.997	62.96
9/19/2007 1:27	57000	950	928	8.641	27.881	467.001	678.648	643.257	0.316	418.117	1473.519	0.997	62.906
9/19/2007 1:28	57060	951	929	8.693	27.881	466.881	679.379	643.943	0.316	418.563	1471.932	0.997	62.786
9/19/2007 1:29	57120	952	930	8.602	27.885	467.09	678.655	643.211	0.316	418.087	1473.502	0.997	62.995
9/19/2007 1:30	57180	953	931	8.799	27.885	466.636	679.444	643.964	0.316	418.577	1471.792	0.997	62.541
9/19/2007 1:31	57240	954	932	8.637	27.885	467.01	677.977	642.569	0.315	417.67	1474.977	0.997	62.915
9/19/2007 1:32	57300	955	933	8.599	27.88	467.099	678.355	642.982	0.316	417.938	1474.154	0.997	63.004
9/19/2007 1:33	57360	956	934	8.706	27.878	466.85	678.59	643.228	0.316	418.098	1473.644	0.997	62.755
9/19/2007 1:34	57420	957	935	8.73	27.882	466.795	678.305	642.911	0.316	417.892	1474.264	0.997	62.7
9/19/2007 1:35	57480	958	936	8.631	27.881	467.023	679.153	643.727	0.316	418.422	1472.422	0.997	62.928
9/19/2007 1:36	57540	959	937	8.74	27.883	466.771	678.713	643.289	0.316	418.138	1473.377	0.997	62.676
9/19/2007 1:37	57600	960	938	8.743	27.883	466.764	678.44	643.032	0.316	417.971	1473.969	0.997	62.669

9/19/2007 1:38	57660	961	939	8.674	27.879	466.924	678.284	642.935	0.316	417.908	1474.308	0.997	62.829
9/19/2007 1:39	57720	962	940	8.651	27.881	466.976	678.508	643.12	0.316	418.028	1473.822	0.997	62.881
9/19/2007 1:40	57780	963	941	8.61	27.876	467.072	678.209	642.889	0.316	417.878	1474.471	0.997	62.977
9/19/2007 1:41	57840	964	942	8.647	27.88	466.986	679.063	643.652	0.316	418.374	1472.618	0.997	62.891
9/19/2007 1:42	57900	965	943	8.607	27.88	467.079	677.723	642.392	0.315	417.554	1475.53	0.997	62.984
9/19/2007 1:43	57960	966	944	8.666	27.882	466.943	678.918	643.5	0.316	418.275	1472.931	0.997	62.848
9/19/2007 1:44	58020	967	945	8.631	27.881	467.023	678.957	643.55	0.316	418.308	1472.846	0.997	62.928
9/19/2007 1:45	58080	968	946	8.722	27.879	466.813	679.193	643.796	0.316	418.467	1472.337	0.997	62.718
9/19/2007 1:46	58140	969	947	8.685	27.884	466.898	680.366	644.845	0.316	419.149	1469.798	0.997	62.803
9/19/2007 1:47	58200	970	948	8.586	27.876	467.127	678.852	643.498	0.316	418.274	1473.076	0.997	63.032
9/19/2007 1:48	58260	971	949	8.697	27.879	466.871	678.768	643.393	0.316	418.205	1473.257	0.997	62.776
9/19/2007 1:49	58320	972	950	8.625	27.879	467.037	678.384	643.026	0.316	417.967	1474.092	0.997	62.942
9/19/2007 1:50	58380	973	951	8.57	27.878	467.164	677.883	642.567	0.315	417.669	1475.182	0.997	63.069
9/19/2007 1:51	58440	974	952	8.562	27.881	467.184	678.75	643.349	0.316	418.177	1473.296	0.997	63.089
9/19/2007 1:52	58500	975	953	8.497	27.876	467.333	678.452	643.124	0.316	418.031	1473.944	0.997	63.238
9/19/2007 1:53	58560	976	954	8.517	27.878	467.287	678.528	643.179	0.316	418.066	1473.779	0.997	63.192
9/19/2007 1:54	58620	977	955	8.617	27.876	467.055	678.721	643.381	0.316	418.197	1473.359	0.997	62.96
9/19/2007 1:55	58680	978	956	8.731	27.882	466.793	679.771	644.309	0.316	418.801	1471.084	0.997	62.698
9/19/2007 1:56	58740	979	957	8.619	27.878	467.052	678.345	643.001	0.316	417.951	1474.176	0.997	62.957
9/19/2007 1:57	58800	980	958	8.549	27.878	467.213	678.341	643.002	0.316	417.951	1474.184	0.997	63.118
9/19/2007 1:58	58860	981	959	8.774	27.881	466.693	679.011	643.591	0.316	418.334	1472.73	0.997	62.598
9/19/2007 1:59	58920	982	960	8.701	27.878	466.861	679.55	644.145	0.316	418.694	1471.563	0.997	62.766
9/19/2007 2:00	58980	983	961	8.629	27.879	467.029	679.573	644.149	0.316	418.697	1471.513	0.997	62.934
9/19/2007 2:01	59040	984	962	8.641	27.878	466.999	678.593	643.238	0.316	418.104	1473.637	0.997	62.904
9/19/2007 2:02	59100	985	963	8.701	27.878	466.862	680.346	644.896	0.317	419.183	1469.839	0.997	62.767
9/19/2007 2:03	59160	986	964	8.802	27.878	466.628	678.873	643.505	0.316	418.278	1473.029	0.997	62.533
9/19/2007 2:04	59220	987	965	8.734	27.878	466.786	680.073	644.637	0.316	419.014	1470.43	0.997	62.691
9/19/2007 2:05	59280	988	966	8.817	27.878	466.594	678.683	643.326	0.316	418.162	1473.441	0.997	62.499
9/19/2007 2:06	59340	989	967	8.766	27.878	466.711	679.797	644.377	0.316	418.845	1471.027	0.997	62.616
9/19/2007 2:07	59400	990	968	8.806	27.875	466.62	678.541	643.22	0.316	418.093	1473.75	0.997	62.525
9/19/2007 2:08	59460	991	969	8.793	27.877	466.649	679.948	644.526	0.316	418.942	1470.702	0.997	62.554
9/19/2007 2:09	59520	992	970	8.85	27.878	466.519	679.165	643.782	0.316	418.458	1472.397	0.997	62.424
9/19/2007 2:10	59580	993	971	8.698	27.873	466.869	678.077	642.803	0.315	417.822	1474.758	0.997	62.774
9/19/2007 2:11	59640	994	972	8.802	27.874	466.629	678.025	642.738	0.315	417.78	1474.872	0.997	62.534
9/19/2007 2:12	59700	995	973	8.8	27.873	466.634	679.286	643.953	0.316	418.57	1472.134	0.997	62.539
9/19/2007 2:13	59760	996	974	8.886	27.872	466.435	679.445	644.107	0.316	418.669	1471.79	0.997	62.34
9/19/2007 2:14	59820	997	975	8.733	27.873	466.788	679.236	643.901	0.316	418.536	1472.243	0.997	62.693
9/19/2007 2:15	59880	998	976	8.865	27.877	466.483	679.006	643.637	0.316	418.364	1472.74	0.997	62.388
9/19/2007 2:16	59940	999	977	8.901	27.876	466.4	679.41	644.038	0.316	418.624	1471.865	0.997	62.305
9/19/2007 2:17	60000	1000	978	8.902	27.876	466.397	679.029	643.677	0.316	418.39	1472.69	0.997	62.302
9/19/2007 2:18	60060	1001	979	8.961	27.872	466.261	679.109	643.793	0.316	418.466	1472.519	0.997	62.166
9/19/2007 2:19	60120	1002	980	8.846	27.876	466.527	678.967	643.613	0.316	418.349	1472.826	0.997	62.432
9/19/2007 2:20	60180	1003	981	8.821	27.874	466.585	678.519	643.214	0.316	418.089	1473.797	0.997	62.49
9/19/2007 2:21	60240	1004	982	8.792	27.875	466.652	678.434	643.113	0.316	418.024	1473.983	0.997	62.557
9/19/2007 2:22	60300	1005	983	8.666	27.875	466.943	679.48	644.106	0.316	418.669	1471.714	0.997	62.848
9/19/2007 2:23	60360	1006	984	8.726	27.878	466.804	678.714	643.355	0.316	418.181	1473.375	0.997	62.709
9/19/2007 2:24	60420	1007	985	8.854	27.872	466.508	678.929	643.618	0.316	418.352	1472.908	0.997	62.413
9/19/2007 2:25	60480	1008	986	8.9	27.873	466.403	679.356	644.02	0.316	418.613	1471.982	0.997	62.308
9/19/2007 2:26	60540	1009	987	8.831	27.874	466.563	680.18	644.79	0.316	419.114	1470.199	0.997	62.468
9/19/2007 2:27	60600	1010	988	8.702	27.875	466.86	678.695	643.37	0.316	418.19	1473.416	0.997	62.765
9/19/2007 2:28	60660	1011	989	8.731	27.873	466.792	678.896	643.585	0.316	418.33	1472.98	0.997	62.697
9/19/2007 2:29	60720	1012	990	8.625	27.874	467.036	679.005	643.675	0.316	418.389	1472.742	0.997	62.941
9/19/2007 2:30	60780	1013	991	8.711	27.873	466.84	678.097	642.819	0.315	417.833	1474.714	0.997	62.745
9/19/2007 2:31	60840	1014	992	8.703	27.876	466.858	678.748	643.408	0.316	418.215	1473.302	0.997	62.763
9/19/2007 2:32	60900	1015	993	8.803	27.875	466.625	679.341	643.982	0.316	418.588	1472.016	0.997	62.53
9/19/2007 2:33	60960	1016	994	8.765	27.876	466.713	679.478	644.093	0.316	418.66	1471.717	0.997	62.618
9/19/2007 2:34	61020	1017	995	8.717	27.876	466.824	679.478	644.096	0.316	418.663	1471.719	0.997	62.729
9/19/2007 2:35	61080	1018	996	8.694	27.877	466.878	680.005	644.588	0.316	418.982	1470.578	0.997	62.783
9/19/2007 2:36	61140	1019	997	8.854	27.873	466.509	678.988	643.664	0.316	418.382	1472.779	0.997	62.414
9/19/2007 2:37	61200	1020	998	8.664	27.872	466.947	678.192	642.928	0.316	417.903	1474.508	0.997	62.852
9/19/2007 2:38	61260	1021	999	8.791	27.873	466.654	679.194	643.857	0.316	418.507	1472.334	0.997	62.559
9/19/2007 2:39	61320	1022	1000	8.615	27.874	467.06	678.814	643.489	0.316	418.268	1473.157	0.997	62.965
9/19/2007 2:40	61380	1023	1001	8.723	27.874	466.811	678.814	643.495	0.316	418.271	1473.157	0.997	62.716
9/19/2007 2:41	61440	1024	1002	8.832	27.876	466.56	679.111	643.744	0.316	418.433	1472.514	0.997	62.465
9/19/2007 2:42	61500	1025	1003	8.77	27.875	466.703	678.196	642.894	0.316	417.881	1474.499	0.997	62.608
9/19/2007 2:43	61560	1026	1004	8.869	27.877	466.475	679.193	643.819	0.316	418.483	1472.336	0.997	62.38
9/19/2007 2:44	61620	1027	1005	8.758	27.876	466.73	678.725	643.386	0.316	418.201	1473.351	0.997	62.635
9/19/2007 2:45	61680	1028	1006	8.771	27.874	466.699	678.742	643.425	0.316	418.226	1473.313	0.997	62.604
9/19/2007 2:46	61740	1029	1007	8.671	27.875	466.932	678.902	643.558	0.316	418.313	1472.967	0.997	62.837
9/19/2007 2:47	61800	1030	1008	8.693	27.876	466.882	680.179	644.761	0.316	419.095	1470.201	0.997	62.787
9/19/2007 2:48	61860	1031	1009	8.857	27.878	466.502	679.288	643.897	0.316	418.533	1472.13	0.997	62.407
9/19/2007 2:49	61920	1032	1010	8.881	27.877	466.447	679.506	644.113	0.316	418.673	1471.657	0.997	62.352
9/19/2007 2:50	61980	1033	1011	8.666	27.876	466.942	678.534	643.204	0.316	418.083	1473.765	0.997	62.847
9/19/2007 2:51	62040	1034	1012	8.813	27.876	466.604	678.854	643.502	0.316	418.277	1473.071	0.997	62.509
9/19/2007 2:52	62100	1035	1013	8.678	27.879	466.916	679.941	644.498	0.316	418.924	1470.716	0.997	62.821
9/19/2007 2:53	62160	1036	1014	8.657	27.88	466.964	679.256	643.842	0.316	418.497	1472.198	0.997	62.869
9/19/2007 2:54	62220	1037	1015	8.708	27.881	466.845	678.652	643.256	0.316	418.116	1473.51	0.997	62.75
9/19/2007 2:55	62280	1038	1016	8.754	27.88	466.74	679.065	643.662	0.316	418.38	1472.614	0.997	62.645
9/19/2007 2:56	62340	1039	1017	8.718	27.878	466.822	678.968	643.585	0.316	418.331	1472.823	0.997	62.727
9/19/2007 2:57	62400	1040	1018	8.645	27.877	466.991	679.083	643.714	0.316	418.414	1472.574	0.997	62.896
9/19/2007 2:58	62460	1041	1019	8.81	27.878	466.611	678.959	643.584	0.316	418.329	1472.844	0.997	62.516
9/19/2007 2:59	62520	1042	1020	8.565	27.878	467.175	679.69	644.271	0.316	418.776	1471.259	0.997	63.08
9/19/2007 3:00	62580	1043	1021	8.593	27.88	467.112	679.345	643.92	0.316	418.548	1472.006	0.997	63.017
9/19/2007 3:01	62640	1044	1022	8.658	27.878	466.96	679.579	644.167	0.316	418.708	1471.499	0.997	62.865
9/19/2007 3:02	62700	1045	1023	8.618	27.878	467.053	678.75	643.384	0.316	418.199	1473.297	0.997	62.958
9/19/2007 3:03	62760	1046	1024	8.73	27.881	466.794	679.016	643.6	0.316	418.34	1472.718	0.997	62.699
9/19/2007 3:04	62820	1047	1025	8.818	27.88	466.591	678.638	643.257	0.316	418.117	1473.539	0.997	62.496
9/19/2007 3:05	62880	1048	1026	8.806	27.88	466.62	679.464	644.037	0.316	418.624	1471.748	0.997	62.525
9/19/2007 3:06	62940	1049	1027	8.748	27.88	466.753	679.778	644.329	0.316	418.814	1471.069	0.997	62.658
9/19/2007 3:07	63000	1050	1028	8.699	27.881	466.866	679.495	644.055	0.316	418.636	1471.681	0.997	62.771
9/19/2007 3:08	63060	1051	1029	8.759	27.881	466.727	678.839	643.43	0.316	418.23	1473.103	0.997	62.632
9/19/2007 3:09	63120	1052	1030	8.735	27.882	466.784	679.605	644.144	0.316	418.693	1471.442	0.997	62.689
9/19/2007 3:10	63180	1053	1031	8.637	27.881	467.01	679.208	643.782	0.316	418.458	1472.303	0.997	62.915
9/19/2007 3:11	63240	1054	1032	8.74	27.878	466.773	679.033	643.648	0.316	418.371	1472.683	0.997	62.678
9/19/2007 3:12	63300	1055	1033	8.655	27.876	466.969	678.668	643.326	0.316	418.162	1473.474	0.997	62.874
9/19/2007 3:13	63360	1056	1034	8.67	27.878	466.933	678.094	642.76	0.315	417.794	1474.723	0.997	62.838
9/19/2007 3:14	63420	1057	1035	8.678	27.876	466.915	678.364	643.043	0.316	417.978	1474.135	0.997	62.82
9/19/2007 3:15	63480	1058	1036	8.822	27.876	466.583	679.756	644.358	0.316	418.833	1471.117	0.997	62.488
9/19/2007 3:16	63540	1059	1037	8.779	27.876	466.681	678.656	643.312	0.316	418.153	1473.502	0.997	62.586
9/19/2007 3:17	63600	1060	1038	8.725	27.876	466.805	679.328	643.955	0.316	418.571	1472.044	0.997	62.71
9/19/2007 3:18	63660	1061	1039	8.708	27.877	466.846	678.632	643.282	0.316	418.133	1473.553	0.997	62.751
9/19/2007 3:19	63720	1062	1040	8.613	27.877	467.066	679.637	644.24	0.316	418.756	1471.374	0.997	62.971
9/19/2007 3:20	63780	1063	1041	8.794	27.879	466.647	680.429	644.965	0.317	419.227	1469.662	0.997	62.552

9/19/2007 3:21	63840	1064	1042	8.712	27.877	466.836	679.109	643.73	0.316	418.424	1472.519	0.997	62.741
9/19/2007 3:22	63900	1065	1043	8.841	27.879	466.538	678.725	643.346	0.316	418.175	1473.35	0.997	62.443
9/19/2007 3:23	63960	1066	1044	8.82	27.876	466.588	679.063	643.7	0.316	418.405	1472.618	0.997	62.493
9/19/2007 3:24	64020	1067	1045	8.665	27.88	466.945	678.496	643.119	0.316	418.027	1473.848	0.997	62.85
9/19/2007 3:25	64080	1068	1046	8.832	27.881	466.56	679.478	644.033	0.316	418.622	1471.718	0.997	62.465
9/19/2007 3:26	64140	1069	1047	8.769	27.88	466.705	679.502	644.068	0.316	418.644	1471.666	0.997	62.61
9/19/2007 3:27	64200	1070	1048	8.666	27.878	466.943	677.907	642.583	0.315	417.679	1475.128	0.997	62.848
9/19/2007 3:28	64260	1071	1049	8.637	27.876	467.01	679.846	644.442	0.316	418.888	1470.922	0.997	62.915
9/19/2007 3:29	64320	1072	1050	8.68	27.878	466.91	678.655	643.296	0.316	418.142	1473.504	0.997	62.815
9/19/2007 3:30	64380	1073	1051	8.663	27.877	466.949	680.035	644.615	0.316	419	1470.512	0.997	62.854
9/19/2007 3:31	64440	1074	1052	8.644	27.875	466.993	678.496	643.178	0.316	418.066	1473.849	0.997	62.898
9/19/2007 3:32	64500	1075	1053	8.697	27.876	466.87	679.199	643.828	0.316	418.488	1472.323	0.997	62.775
9/19/2007 3:33	64560	1076	1054	8.724	27.878	466.81	678.982	643.607	0.316	418.345	1472.793	0.997	62.715
9/19/2007 3:34	64620	1077	1055	8.629	27.877	467.029	678.379	643.046	0.316	417.98	1474.103	0.997	62.934
9/19/2007 3:35	64680	1078	1056	8.61	27.876	467.072	679.195	643.829	0.316	418.489	1472.331	0.997	62.977
9/19/2007 3:36	64740	1079	1057	8.697	27.875	466.87	678.983	643.635	0.316	418.363	1472.791	0.997	62.775
9/19/2007 3:37	64800	1080	1058	8.694	27.876	466.878	679.262	643.89	0.316	418.528	1472.186	0.997	62.783
9/19/2007 3:38	64860	1081	1059	8.542	27.876	467.23	678.963	643.614	0.316	418.349	1472.835	0.997	63.135
9/19/2007 3:39	64920	1082	1060	8.651	27.877	466.978	679.799	644.392	0.316	418.855	1471.022	0.997	62.883
9/19/2007 3:40	64980	1083	1061	8.521	27.876	467.278	679.591	644.201	0.316	418.73	1471.474	0.997	63.183
9/19/2007 3:41	65040	1084	1062	8.589	27.876	467.12	679.271	643.9	0.316	418.535	1472.167	0.997	63.025
9/19/2007 3:42	65100	1085	1063	8.573	27.876	467.159	678.688	643.354	0.316	418.18	1473.43	0.997	63.064
9/19/2007 3:43	65160	1086	1064	8.802	27.875	466.628	679.225	643.865	0.316	418.512	1472.267	0.997	62.533
9/19/2007 3:44	65220	1087	1065	8.746	27.874	466.757	679.174	643.826	0.316	418.487	1472.378	0.997	62.662
9/19/2007 3:45	65280	1088	1066	8.692	27.875	466.882	679.451	644.087	0.316	418.656	1471.776	0.997	62.787
9/19/2007 3:46	65340	1089	1067	8.602	27.874	467.09	679.677	644.312	0.316	418.803	1471.287	0.997	62.995
9/19/2007 3:47	65400	1090	1068	8.579	27.873	467.144	679.617	644.26	0.316	418.769	1471.418	0.997	63.049
9/19/2007 3:48	65460	1091	1069	8.776	27.878	466.689	679.759	644.339	0.316	418.82	1471.109	0.997	62.594
9/19/2007 3:49	65520	1092	1070	8.526	27.877	467.266	679.959	644.539	0.316	418.95	1470.676	0.997	63.171
9/19/2007 3:50	65580	1093	1071	8.604	27.876	467.087	678.766	643.428	0.316	418.228	1473.261	0.997	62.992
9/19/2007 3:51	65640	1094	1072	8.601	27.873	467.092	678.36	643.072	0.316	417.997	1474.144	0.997	62.997
9/19/2007 3:52	65700	1095	1073	8.708	27.872	466.846	679.094	643.778	0.316	418.456	1472.551	0.997	62.751
9/19/2007 3:53	65760	1096	1074	8.727	27.875	466.803	679.738	644.354	0.316	418.83	1471.155	0.997	62.708
9/19/2007 3:54	65820	1097	1075	8.601	27.873	467.093	678.721	643.415	0.316	418.22	1473.359	0.997	62.998
9/19/2007 3:55	65880	1098	1076	8.734	27.873	466.785	679.172	643.846	0.316	418.5	1472.38	0.997	62.69
9/19/2007 3:56	65940	1099	1077	8.666	27.877	466.942	679.926	644.51	0.316	418.931	1470.749	0.997	62.847
9/19/2007 3:57	66000	1100	1078	8.404	27.873	467.547	678.488	643.19	0.316	418.074	1473.866	0.997	63.452
9/19/2007 3:58	66060	1101	1079	8.746	27.877	466.758	678.963	643.592	0.316	418.335	1472.834	0.997	62.663
9/19/2007 3:59	66120	1102	1080	8.568	27.874	467.169	679.056	643.722	0.316	418.419	1472.633	0.997	63.074
9/19/2007 4:00	66180	1103	1081	8.675	27.877	466.921	679.592	644.198	0.316	418.729	1471.471	0.997	62.826
9/19/2007 4:01	66240	1104	1082	8.682	27.875	466.905	679.426	644.062	0.316	418.64	1471.831	0.997	62.81
9/19/2007 4:02	66300	1105	1083	8.547	27.878	467.218	679.79	644.374	0.316	418.843	1471.043	0.997	63.123
9/19/2007 4:03	66360	1106	1084	8.575	27.875	467.152	679.082	643.732	0.316	418.426	1472.576	0.997	63.057
9/19/2007 4:04	66420	1107	1085	8.627	27.875	467.032	679.272	643.916	0.316	418.545	1472.164	0.997	62.937
9/19/2007 4:05	66480	1108	1086	8.734	27.875	466.786	679.133	643.781	0.316	418.457	1472.465	0.997	62.691
9/19/2007 4:06	66540	1109	1087	8.714	27.875	466.832	678.949	643.61	0.316	418.346	1472.865	0.997	62.737
9/19/2007 4:07	66600	1110	1088	8.515	27.873	467.292	679	643.683	0.316	418.394	1472.754	0.997	63.197
9/19/2007 4:08	66660	1111	1089	8.845	27.878	466.528	680.396	644.939	0.317	419.21	1469.733	0.997	62.433
9/19/2007 4:09	66720	1112	1090	8.665	27.876	466.944	679.65	644.263	0.316	418.771	1471.345	0.997	62.849
9/19/2007 4:10	66780	1113	1091	8.583	27.876	467.134	679.791	644.388	0.316	418.852	1471.041	0.997	63.039
9/19/2007 4:11	66840	1114	1092	8.732	27.879	466.791	679.695	644.266	0.316	418.773	1471.249	0.997	62.696
9/19/2007 4:12	66900	1115	1093	8.763	27.877	466.719	679.351	643.967	0.316	418.579	1471.992	0.997	62.624
9/19/2007 4:13	66960	1116	1094	8.604	27.878	467.085	679.74	644.319	0.316	418.808	1471.15	0.997	62.99
9/19/2007 4:14	67020	1117	1095	8.638	27.877	467.008	679.105	643.735	0.316	418.428	1472.525	0.997	62.913
9/19/2007 4:15	67080	1118	1096	8.636	27.873	467.012	679.052	643.731	0.316	418.425	1472.641	0.997	62.917
9/19/2007 4:16	67140	1119	1097	8.784	27.873	466.67	679.296	643.955	0.316	418.571	1472.113	0.997	62.575
9/19/2007 4:17	67200	1120	1098	8.691	27.875	466.884	679.592	644.221	0.316	418.744	1471.47	0.997	62.789
9/19/2007 4:18	67260	1121	1099	8.743	27.875	466.765	678.929	643.587	0.316	418.332	1472.907	0.997	62.67
9/19/2007 4:19	67320	1122	1100	8.449	27.876	467.445	679.619	644.236	0.316	418.753	1471.412	0.997	63.35
9/19/2007 4:20	67380	1123	1101	8.669	27.873	466.937	679.222	643.887	0.316	418.526	1472.272	0.997	62.842
9/19/2007 4:21	67440	1124	1102	8.545	27.878	467.221	679.592	644.181	0.316	418.717	1471.472	0.997	63.126
9/19/2007 4:22	67500	1125	1103	8.694	27.874	466.878	679.315	643.968	0.316	418.579	1472.071	0.997	62.783
9/19/2007 4:23	67560	1126	1104	8.599	27.874	467.098	679.598	644.235	0.316	418.753	1471.458	0.997	63.003
9/19/2007 4:24	67620	1127	1105	8.497	27.872	467.333	679.132	643.813	0.316	418.478	1472.467	0.997	63.238
9/19/2007 4:25	67680	1128	1106	8.756	27.872	466.735	679.126	643.804	0.316	418.473	1472.482	0.997	62.64
9/19/2007 4:26	67740	1129	1107	8.585	27.873	467.13	678.683	643.376	0.316	418.195	1473.442	0.997	63.035
9/19/2007 4:27	67800	1130	1108	8.683	27.871	466.904	679.174	643.864	0.316	418.511	1472.376	0.997	62.809
9/19/2007 4:28	67860	1131	1109	8.713	27.871	466.833	679.13	643.827	0.316	418.487	1472.473	0.997	62.738
9/19/2007 4:29	67920	1132	1110	8.643	27.872	466.996	679.464	644.125	0.316	418.681	1471.749	0.997	62.901
9/19/2007 4:30	67980	1133	1111	8.676	27.874	466.92	678.943	643.617	0.316	418.351	1472.879	0.997	62.825
9/19/2007 4:31	68040	1134	1112	8.669	27.872	466.936	678.742	643.447	0.316	418.24	1473.314	0.997	62.841
9/19/2007 4:32	68100	1135	1113	8.79	27.874	466.656	679.124	643.782	0.316	418.458	1472.485	0.997	62.561
9/19/2007 4:33	68160	1136	1114	8.662	27.872	466.951	678.695	643.4	0.316	418.21	1473.416	0.997	62.856
9/19/2007 4:34	68220	1137	1115	8.522	27.869	467.276	678.176	642.939	0.316	417.91	1474.544	0.997	63.181
9/19/2007 4:35	68280	1138	1116	8.551	27.87	467.208	679.703	644.375	0.316	418.843	1471.231	0.997	63.113
9/19/2007 4:36	68340	1139	1117	8.464	27.871	467.409	679.115	643.811	0.316	418.477	1472.505	0.997	63.314
9/19/2007 4:37	68400	1140	1118	8.555	27.874	467.198	678.588	643.275	0.316	418.129	1473.648	0.997	63.103
9/19/2007 4:38	68460	1141	1119	8.615	27.872	467.06	678.469	643.185	0.316	418.07	1473.907	0.997	62.965
9/19/2007 4:39	68520	1142	1120	8.534	27.872	467.247	678.89	643.59	0.316	418.333	1472.992	0.997	63.152
9/19/2007 4:40	68580	1143	1121	8.59	27.873	467.118	678.565	643.27	0.316	418.125	1473.698	0.997	63.023
9/19/2007 4:41	68640	1144	1122	8.68	27.873	466.911	678.609	643.303	0.316	418.147	1473.602	0.997	62.816
9/19/2007 4:42	68700	1145	1123	8.627	27.874	467.033	678.781	643.459	0.316	418.248	1473.23	0.997	62.938
9/19/2007 4:43	68760	1146	1124	8.543	27.871	467.228	679.152	643.841	0.316	418.496	1472.424	0.997	63.133
9/19/2007 4:44	68820	1147	1125	8.562	27.874	467.184	679.174	643.835	0.316	418.493	1472.377	0.997	63.089
9/19/2007 4:45	68880	1148	1126	8.627	27.876	467.032	679.86	644.463	0.316	418.901	1470.89	0.997	62.937
9/19/2007 4:46	68940	1149	1127	8.581	27.875	467.139	679.146	643.794	0.316	418.466	1472.438	0.997	63.044
9/19/2007 4:47	69000	1150	1128	8.61	27.873	467.073	678.228	642.949	0.316	417.917	1474.43	0.997	62.978
9/19/2007 4:48	69060	1151	1129	8.654	27.872	466.971	679.288	643.959	0.316	418.573	1472.129	0.997	62.876
9/19/2007 4:49	69120	1152	1130	8.563	27.874	467.18	680.228	644.829	0.316	419.139	1470.096	0.997	63.085
9/19/2007 4:50	69180	1153	1131	8.636	27.875	467.013	679.543	644.176	0.316	418.714	1471.576	0.997	62.918
9/19/2007 4:51	69240	1154	1132	8.62	27.875	467.048	678.671	643.344	0.316	418.174	1473.469	0.997	62.953
9/19/2007 4:52	69300	1155	1133	8.643	27.873	466.995	678.347	643.064	0.316	417.992	1474.172	0.997	62.9
9/19/2007 4:53	69360	1156	1134	8.651	27.873	466.978	679.46	644.113	0.316	418.673	1471.757	0.997	62.883
9/19/2007 4:54	69420	1157	1135	8.555	27.875	467.199	678.302	642.989	0.316	417.943	1474.269	0.997	63.104
9/19/2007 4:55	69480	1158	1136	8.561	27.875	467.186	679.061	643.711	0.316	418.412	1472.622	0.997	63.091
9/19/2007 4:56	69540	1159	1137	8.482	27.872	467.368	679.281	643.957	0.316	418.572	1472.145	0.997	63.273
9/19/2007 4:57	69600	1160	1138	8.677	27.876	466.917	679.222	643.858	0.316	418.507	1472.272	0.997	62.822
9/19/2007 4:58	69660	1161	1139	8.633	27.875	467.019	679.537	644.164	0.316	418.707	1471.591	0.997	62.924
9/19/2007 4:59	69720	1162	1140	8.513	27.875	467.297	680.196	644.787	0.316	419.111	1470.165	0.997	63.202
9/19/2007 5:00	69780	1163	1141	8.608	27.874	467.076	679.537	644.174	0.316	418.713	1471.59	0.997	62.981
9/19/2007 5:01	69840	1164	1142	8.612	27.874	467.067	679.257	643.906	0.316	418.539	1472.197	0.997	62.972
9/19/2007 5:02	69900	1165	1143	8.615	27.874	467.06	679.116	643.782	0.316	418.458	1472.503	0.997	62.965
9/19/2007 5:03	69960	1166	1144	8.662	27.876	466.953	679.546	644.16	0.316	418.704	1471.572	0.997	62.858

9/19/2007 5:04	70020	1167	1145	8.503	27.872	467.318	677.967	642.708	0.315	417.76	1474.999	0.997	63.223
9/19/2007 5:05	70080	1168	1146	8.799	27.873	466.636	678.526	643.234	0.316	418.102	1473.783	0.997	62.541
9/19/2007 5:06	70140	1169	1147	8.668	27.873	466.938	679.349	644.014	0.316	418.609	1471.998	0.997	62.843
9/19/2007 5:07	70200	1170	1148	8.587	27.873	467.124	679.216	643.878	0.316	418.521	1472.286	0.997	63.029
9/19/2007 5:08	70260	1171	1149	8.53	27.873	467.258	679.567	644.214	0.316	418.739	1471.526	0.997	63.163
9/19/2007 5:09	70320	1172	1150	8.422	27.872	467.506	678.977	643.671	0.316	418.386	1472.803	0.997	63.411
9/19/2007 5:10	70380	1173	1151	8.713	27.874	466.833	679.224	643.877	0.316	418.52	1472.269	0.997	62.738
9/19/2007 5:11	70440	1174	1152	8.522	27.872	467.275	678.082	642.818	0.315	417.832	1474.747	0.997	63.18
9/19/2007 5:12	70500	1175	1153	8.496	27.872	467.336	677.826	642.579	0.315	417.676	1475.304	0.997	63.241
9/19/2007 5:13	70560	1176	1154	8.718	27.871	466.822	679.148	643.846	0.316	418.5	1472.432	0.997	62.727
9/19/2007 5:14	70620	1177	1155	8.443	27.871	467.459	678.121	642.868	0.315	417.864	1474.662	0.997	63.364
9/19/2007 5:15	70680	1178	1156	8.785	27.872	466.668	679.303	643.982	0.316	418.588	1472.098	0.997	62.573
9/19/2007 5:16	70740	1179	1157	8.592	27.872	467.114	678.79	643.49	0.316	418.269	1473.209	0.997	63.019
9/19/2007 5:17	70800	1180	1158	8.4	27.872	467.557	679.294	643.969	0.316	418.58	1472.117	0.997	63.462
9/19/2007 5:18	70860	1181	1159	8.628	27.874	467.03	679.639	644.273	0.316	418.778	1471.369	0.997	62.935
9/19/2007 5:19	70920	1182	1160	8.554	27.871	467.202	678.613	643.33	0.316	418.164	1473.594	0.997	63.107
9/19/2007 5:20	70980	1183	1161	8.432	27.873	467.484	679.309	643.977	0.316	418.585	1472.085	0.997	63.389
9/19/2007 5:21	71040	1184	1162	8.557	27.873	467.195	678.244	642.96	0.316	417.924	1474.396	0.997	63.1
9/19/2007 5:22	71100	1185	1163	8.651	27.87	466.978	678.308	643.052	0.316	417.983	1474.257	0.997	62.883
9/19/2007 5:23	71160	1186	1164	8.417	27.868	467.517	678.135	642.912	0.316	417.893	1474.633	0.997	63.422
9/19/2007 5:24	71220	1187	1165	8.556	27.869	467.198	679.137	643.859	0.316	418.508	1472.457	0.997	63.103
9/19/2007 5:25	71280	1188	1166	8.439	27.869	467.467	678.623	643.37	0.316	418.191	1473.572	0.997	63.372
9/19/2007 5:26	71340	1189	1167	8.576	27.87	467.15	678.01	642.773	0.315	417.802	1474.905	0.997	63.055
9/19/2007 5:27	71400	1190	1168	8.543	27.87	467.226	678.738	643.47	0.316	418.255	1473.323	0.997	63.131
9/19/2007 5:28	71460	1191	1169	8.552	27.868	467.205	679.306	644.022	0.316	418.614	1472.092	0.997	63.11
9/19/2007 5:29	71520	1192	1170	8.565	27.869	467.175	678.752	643.491	0.316	418.269	1473.293	0.997	63.08
9/19/2007 5:30	71580	1193	1171	8.529	27.871	467.26	679.209	643.904	0.316	418.538	1472.3	0.997	63.165
9/19/2007 5:31	71640	1194	1172	8.582	27.873	467.137	679.891	644.527	0.316	418.943	1470.823	0.997	63.042
9/19/2007 5:32	71700	1195	1173	8.457	27.873	467.426	678.369	643.082	0.316	418.003	1474.125	0.997	63.331
9/19/2007 5:33	71760	1196	1174	8.542	27.876	467.228	678.663	643.324	0.316	418.161	1473.485	0.997	63.133
9/19/2007 5:34	71820	1197	1175	8.5	27.877	467.325	678.575	643.228	0.316	418.098	1473.677	0.997	63.23
9/19/2007 5:35	71880	1198	1176	8.534	27.875	467.249	679.293	643.936	0.316	418.558	1472.119	0.997	63.154
9/19/2007 5:36	71940	1199	1177	8.789	27.871	466.659	678.627	643.347	0.316	418.175	1473.563	0.997	62.564
9/19/2007 5:37	72000	1200	1178	8.453	27.873	467.434	678.722	643.414	0.316	418.219	1473.357	0.997	63.339
9/19/2007 5:38	72060	1201	1179	8.58	27.872	467.141	678.476	643.192	0.316	418.075	1473.893	0.997	63.046
9/19/2007 5:39	72120	1202	1180	8.41	27.871	467.534	678.675	643.391	0.316	418.204	1473.458	0.997	63.439
9/19/2007 5:40	72180	1203	1181	8.409	27.871	467.537	679	643.697	0.316	418.403	1472.753	0.997	63.442
9/19/2007 5:41	72240	1204	1182	8.384	27.871	467.593	679.384	644.067	0.316	418.643	1471.922	0.997	63.498
9/19/2007 5:42	72300	1205	1183	8.41	27.872	467.533	678.963	643.66	0.316	418.379	1472.835	0.997	63.438
9/19/2007 5:43	72360	1206	1184	8.539	27.875	467.237	679.245	643.884	0.316	418.525	1472.224	0.997	63.142
9/19/2007 5:44	72420	1207	1185	8.431	27.872	467.486	678.652	643.363	0.316	418.186	1473.508	0.997	63.391
9/19/2007 5:45	72480	1208	1186	8.602	27.87	467.091	678.744	643.474	0.316	418.258	1473.31	0.997	62.996
9/19/2007 5:46	72540	1209	1187	8.56	27.871	467.187	678.339	643.07	0.316	417.995	1474.19	0.997	63.092
9/19/2007 5:47	72600	1210	1188	8.629	27.87	467.028	680.032	644.691	0.316	419.049	1470.52	0.997	62.933
9/19/2007 5:48	72660	1211	1189	8.332	27.874	467.714	678.558	643.244	0.316	418.109	1473.714	0.997	63.619
9/19/2007 5:49	72720	1212	1190	8.673	27.876	466.927	679.284	643.911	0.316	418.542	1472.138	0.997	62.832
9/19/2007 5:50	72780	1213	1191	8.515	27.875	467.292	677.69	642.409	0.315	417.566	1475.601	0.997	63.197
9/19/2007 5:51	72840	1214	1192	8.575	27.874	467.152	679.367	644.01	0.316	418.607	1471.959	0.997	63.057
9/19/2007 5:52	72900	1215	1193	8.613	27.873	467.065	678.731	643.419	0.316	418.222	1473.337	0.997	62.97
9/19/2007 5:53	72960	1216	1194	8.487	27.877	467.357	679.263	643.885	0.316	418.525	1472.185	0.997	63.262
9/19/2007 5:54	73020	1217	1195	8.577	27.87	467.148	679.774	644.448	0.316	418.891	1471.077	0.997	63.053
9/19/2007 5:55	73080	1218	1196	8.522	27.877	467.275	679.059	643.688	0.316	418.397	1472.627	0.997	63.18
9/19/2007 5:56	73140	1219	1197	8.435	27.874	467.476	678.76	643.44	0.316	418.236	1473.274	0.997	63.381
9/19/2007 5:57	73200	1220	1198	8.541	27.873	467.231	678.909	643.588	0.316	418.332	1472.951	0.997	63.136
9/19/2007 5:58	73260	1221	1199	8.403	27.875	467.55	678.597	643.271	0.316	418.126	1473.629	0.997	63.455
9/19/2007 5:59	73320	1222	1200	8.48	27.877	467.373	679.971	644.558	0.316	418.963	1470.65	0.997	63.278
9/19/2007 6:00	73380	1223	1201	8.513	27.876	467.296	679.693	644.302	0.316	418.796	1471.252	0.997	63.201
9/19/2007 6:01	73440	1224	1202	8.559	27.876	467.191	678.99	643.637	0.316	418.364	1472.776	0.997	63.096
9/19/2007 6:02	73500	1225	1203	8.399	27.875	467.559	679.46	644.089	0.316	418.658	1471.757	0.997	63.464
9/19/2007 6:03	73560	1226	1204	8.47	27.875	467.396	678.819	643.485	0.316	418.265	1473.146	0.997	63.301
9/19/2007 6:04	73620	1227	1205	8.562	27.873	467.184	678.671	643.367	0.316	418.189	1473.468	0.997	63.089
9/19/2007 6:05	73680	1228	1206	8.43	27.873	467.487	680.033	644.653	0.316	419.025	1470.516	0.997	63.392
9/19/2007 6:06	73740	1229	1207	8.592	27.872	467.115	679.424	644.09	0.316	418.659	1471.834	0.997	63.02
9/19/2007 6:07	73800	1230	1208	8.506	27.877	467.313	678.964	643.595	0.316	418.337	1472.832	0.997	63.218
9/19/2007 6:08	73860	1231	1209	8.545	27.872	467.223	679.161	643.838	0.316	418.495	1472.405	0.997	63.128
9/19/2007 6:09	73920	1232	1210	8.278	27.872	467.839	678.504	643.225	0.316	418.096	1473.831	0.997	63.744
9/19/2007 6:10	73980	1233	1211	8.539	27.872	467.237	679.222	643.902	0.316	418.536	1472.273	0.997	63.142
9/19/2007 6:11	74040	1234	1212	8.578	27.87	467.146	678.721	643.444	0.316	418.238	1473.359	0.997	63.051
9/19/2007 6:12	74100	1235	1213	8.573	27.872	467.157	679.728	644.386	0.316	418.851	1471.176	0.997	63.062
9/19/2007 6:13	74160	1236	1214	8.557	27.872	467.194	679.198	643.873	0.316	418.518	1472.324	0.997	63.099
9/19/2007 6:14	74220	1237	1215	8.612	27.874	467.067	679.027	643.689	0.316	418.398	1472.696	0.997	62.972
9/19/2007 6:15	74280	1238	1216	8.506	27.873	467.313	677.772	642.517	0.315	417.636	1475.421	0.997	63.218
9/19/2007 6:16	74340	1239	1217	8.394	27.873	467.571	678.802	643.495	0.316	418.272	1473.183	0.997	63.476
9/19/2007 6:17	74400	1240	1218	8.719	27.873	466.819	679.622	644.273	0.316	418.777	1471.406	0.997	62.724
9/19/2007 6:18	74460	1241	1219	8.51	27.871	467.303	678.275	643.018	0.316	417.962	1474.329	0.997	63.208
9/19/2007 6:19	74520	1242	1220	8.515	27.875	467.291	678.892	643.555	0.316	418.311	1472.989	0.997	63.196
9/19/2007 6:20	74580	1243	1221	8.611	27.874	467.07	678.529	643.218	0.316	418.092	1473.775	0.997	62.975
9/19/2007 6:21	74640	1244	1222	8.483	27.876	467.366	678.167	642.851	0.315	417.853	1474.562	0.997	63.271
9/19/2007 6:22	74700	1245	1223	8.463	27.876	467.412	678.457	643.124	0.316	418.031	1473.932	0.997	63.317
9/19/2007 6:23	74760	1246	1224	8.459	27.874	467.42	679.38	644.022	0.316	418.614	1471.93	0.997	63.325
9/19/2007 6:24	74820	1247	1225	8.491	27.876	467.347	679.265	643.897	0.316	418.533	1472.179	0.997	63.252
9/19/2007 6:25	74880	1248	1226	8.625	27.875	467.038	678.812	643.473	0.316	418.257	1473.161	0.997	62.943
9/19/2007 6:26	74940	1249	1227	8.522	27.875	467.275	678.807	643.468	0.316	418.254	1473.173	0.997	63.18
9/19/2007 6:27	75000	1250	1228	8.48	27.875	467.373	677.964	642.668	0.315	417.734	1475.005	0.997	63.278
9/19/2007 6:28	75060	1251	1229	8.748	27.875	466.753	678.385	643.069	0.316	417.995	1474.089	0.997	62.658
9/19/2007 6:29	75120	1252	1230	8.548	27.877	467.216	678.623	643.27	0.316	418.125	1473.572	0.997	63.121
9/19/2007 6:30	75180	1253	1231	8.521	27.875	467.277	679.402	644.034	0.316	418.622	1471.883	0.997	63.182
9/19/2007 6:31	75240	1254	1232	8.445	27.872	467.453	678.336	643.062	0.316	417.99	1474.195	0.997	63.358
9/19/2007 6:32	75300	1255	1233	8.49	27.872	467.348	678.847	643.543	0.316	418.303	1473.087	0.997	63.253
9/19/2007 6:33	75360	1256	1234	8.448	27.874	467.446	679.317	643.967	0.316	418.579	1472.066	0.997	63.351
9/19/2007 6:34	75420	1257	1235	8.429	27.874	467.489	678.873	643.543	0.316	418.303	1473.03	0.997	63.394
9/19/2007 6:35	75480	1258	1236	8.244	27.873	467.916	679.598	644.246	0.316	418.76	1471.459	0.997	63.821
9/19/2007 6:36	75540	1259	1237	8.55	27.877	467.212	679.381	643.997	0.316	418.598	1471.929	0.997	63.117
9/19/2007 6:37	75600	1260	1238	8.488	27.875	467.353	678.294	642.989	0.316	417.943	1474.287	0.997	63.258
9/19/2007 6:38	75660	1261	1239	8.614	27.873	467.062	678.961	643.647	0.316	418.371	1472.838	0.997	62.967
9/19/2007 6:39	75720	1262	1240	8.58	27.871	467.142	678.306	643.047	0.316	417.98	1474.261	0.997	63.047
9/19/2007 6:40	75780	1263	1241	8.547	27.867	467.219	678.482	643.256	0.316	418.116	1473.879	0.997	63.124
9/19/2007 6:41	75840	1264	1242	8.533	27.869	467.25	678.354	643.115	0.316	418.024	1474.156	0.997	63.155
9/19/2007 6:42	75900	1265	1243	8.669	27.866	466.936	678.516	643.298	0.316	418.144	1473.805	0.997	62.841
9/19/2007 6:43	75960	1266	1244	8.52	27.863	467.28	677.864	642.717	0.315	417.766	1475.223	0.997	63.185
9/19/2007 6:44	76020	1267	1245	8.586	27.865	467.129	678.982	643.759	0.316	418.443	1472.793	0.997	63.034
9/19/2007 6:45	76080	1268	1246	8.477	27.865	467.38	678.72	643.501	0.316	418.275	1473.362	0.997	63.285
9/19/2007 6:46	76140	1269	1247	8.551	27.867	467.209	678.972	643.725	0.316	418.421	1472.815	0.997	63.114

9/19/2007 6:47	76200	1270	1248	8.664	27.867	466.946	677.011	641.866	0.315	417.213	1477.08	0.997	62.851
9/19/2007 6:48	76260	1271	1249	8.651	27.865	466.978	678.176	642.991	0.316	417.944	1474.544	0.997	62.883
9/19/2007 6:49	76320	1272	1250	8.529	27.867	467.26	679.174	643.917	0.316	418.546	1472.376	0.997	63.165
9/19/2007 6:50	76380	1273	1251	8.468	27.866	467.4	679.059	643.821	0.316	418.484	1472.626	0.997	63.305
9/19/2007 6:51	76440	1274	1252	8.587	27.867	467.125	678.214	643.005	0.316	417.953	1474.461	0.997	63.03
9/19/2007 6:52	76500	1275	1253	8.415	27.866	467.522	677.898	642.714	0.315	417.764	1475.148	0.997	63.427
9/19/2007 6:53	76560	1276	1254	8.506	27.864	467.312	678.006	642.836	0.315	417.844	1474.913	0.997	63.217
9/19/2007 6:54	76620	1277	1255	8.54	27.865	467.233	677.96	642.791	0.315	417.814	1475.014	0.997	63.138
9/19/2007 6:55	76680	1278	1256	8.448	27.865	467.446	677.319	642.172	0.315	417.412	1476.409	0.997	63.351
9/19/2007 6:56	76740	1279	1257	8.515	27.864	467.292	677.988	642.82	0.315	417.833	1474.953	0.997	63.197
9/19/2007 6:57	76800	1280	1258	8.597	27.862	467.101	678.282	643.13	0.316	418.034	1474.314	0.997	63.006
9/19/2007 6:58	76860	1281	1259	8.596	27.865	467.105	678.178	642.992	0.316	417.945	1474.538	0.997	63.01
9/19/2007 6:59	76920	1282	1260	8.553	27.863	467.205	678.826	643.633	0.316	418.361	1473.131	0.997	63.11
9/19/2007 7:00	76980	1283	1261	8.492	27.863	467.346	679.072	643.865	0.316	418.513	1472.598	0.997	63.251
9/19/2007 7:01	77040	1284	1262	8.543	27.863	467.226	678.191	643.03	0.316	417.969	1474.51	0.997	63.131
9/19/2007 7:02	77100	1285	1263	8.518	27.864	467.284	678.809	643.6	0.316	418.34	1473.167	0.997	63.189
9/19/2007 7:03	77160	1286	1264	8.564	27.862	467.178	678.001	642.855	0.315	417.856	1474.924	0.997	63.083
9/19/2007 7:04	77220	1287	1265	8.488	27.865	467.355	678.2	643.015	0.316	417.96	1474.491	0.997	63.26
9/19/2007 7:05	77280	1288	1266	8.53	27.864	467.257	678.352	643.166	0.316	418.058	1474.162	0.997	63.162
9/19/2007 7:06	77340	1289	1267	8.522	27.864	467.276	678.186	643.017	0.316	417.961	1474.523	0.997	63.181
9/19/2007 7:07	77400	1290	1268	8.49	27.865	467.348	678.801	643.585	0.316	418.33	1473.186	0.997	63.253
9/19/2007 7:08	77460	1291	1269	8.525	27.865	467.268	679.574	644.312	0.316	418.803	1471.51	0.997	63.173
9/19/2007 7:09	77520	1292	1270	8.642	27.865	466.999	678.706	643.497	0.316	418.273	1473.392	0.997	62.904
9/19/2007 7:10	77580	1293	1271	8.622	27.864	467.044	678.743	643.535	0.316	418.297	1473.313	0.997	62.949
9/19/2007 7:11	77640	1294	1272	8.504	27.869	467.316	678.289	643.057	0.316	417.987	1474.297	0.997	63.221
9/19/2007 7:12	77700	1295	1273	8.647	27.869	466.986	678.055	642.827	0.315	417.837	1474.807	0.997	62.891
9/19/2007 7:13	77760	1296	1274	8.521	27.868	467.279	679.541	644.251	0.316	418.763	1471.583	0.997	63.184
9/19/2007 7:14	77820	1297	1275	8.687	27.865	466.894	678.736	643.519	0.316	418.287	1473.327	0.997	62.799
9/19/2007 7:15	77880	1298	1276	8.581	27.864	467.139	679.59	644.338	0.316	418.819	1471.476	0.997	63.044
9/19/2007 7:16	77940	1299	1277	8.389	27.868	467.581	679.332	644.056	0.316	418.636	1472.035	0.997	63.486
9/19/2007 7:17	78000	1300	1278	8.535	27.864	467.245	678.655	643.46	0.316	418.249	1473.503	0.997	63.15
9/19/2007 7:18	78060	1301	1279	8.525	27.864	467.269	677.833	642.682	0.315	417.743	1475.289	0.997	63.174
9/19/2007 7:19	78120	1302	1280	8.526	27.867	467.266	678.017	642.822	0.315	417.834	1474.89	0.997	63.171
9/19/2007 7:20	78180	1303	1281	8.477	27.866	467.38	678.711	643.487	0.316	418.266	1473.381	0.997	63.285
9/19/2007 7:21	78240	1304	1282	8.614	27.861	467.063	679.115	643.926	0.316	418.552	1472.505	0.997	62.968
9/19/2007 7:22	78300	1305	1283	8.619	27.862	467.052	677.402	642.29	0.315	417.488	1476.228	0.997	62.957
9/19/2007 7:23	78360	1306	1284	8.478	27.86	467.378	678.542	643.4	0.316	418.21	1473.748	0.997	63.283
9/19/2007 7:24	78420	1307	1285	8.392	27.861	467.576	677.796	642.676	0.315	417.74	1475.371	0.997	63.481
9/19/2007 7:25	78480	1308	1286	8.53	27.858	467.258	677.202	642.149	0.315	417.397	1476.664	0.997	63.163
9/19/2007 7:26	78540	1309	1287	8.487	27.857	467.356	678.925	643.792	0.316	418.465	1472.918	0.997	63.261
9/19/2007 7:27	78600	1310	1288	8.489	27.857	467.352	678.174	643.077	0.316	418	1474.548	0.997	63.257
9/19/2007 7:28	78660	1311	1289	8.546	27.856	467.22	676.513	641.517	0.315	416.986	1478.168	0.997	63.125
9/19/2007 7:29	78720	1312	1290	8.542	27.857	467.23	676.761	641.741	0.315	417.132	1477.627	0.997	63.135
9/19/2007 7:30	78780	1313	1291	8.548	27.86	467.214	678.922	643.754	0.316	418.44	1472.924	0.997	63.119
9/19/2007 7:31	78840	1314	1292	8.526	27.861	467.266	677.763	642.651	0.315	417.723	1475.443	0.997	63.171
9/19/2007 7:32	78900	1315	1293	8.507	27.861	467.31	678.144	643.001	0.316	417.951	1474.613	0.997	63.215
9/19/2007 7:33	78960	1316	1294	8.611	27.861	467.07	677.341	642.249	0.315	417.462	1476.362	0.997	62.975
9/19/2007 7:34	79020	1317	1295	8.546	27.859	467.22	677.487	642.407	0.315	417.564	1476.044	0.997	63.125
9/19/2007 7:35	79080	1318	1296	8.562	27.86	467.182	677.828	642.719	0.315	417.768	1475.3	0.997	63.087
9/19/2007 7:36	79140	1319	1297	8.529	27.859	467.259	678.098	642.987	0.316	417.942	1474.712	0.997	63.164
9/19/2007 7:37	79200	1320	1298	8.454	27.859	467.433	678.117	643.006	0.316	417.954	1474.673	0.997	63.338
9/19/2007 7:38	79260	1321	1299	8.674	27.858	466.924	677.083	642.036	0.315	417.323	1476.923	0.997	62.829
9/19/2007 7:39	79320	1322	1300	8.673	27.857	466.925	676.597	641.585	0.315	417.03	1477.985	0.997	62.83
9/19/2007 7:40	79380	1323	1301	8.602	27.855	467.091	677.87	642.815	0.315	417.83	1475.208	0.997	62.996
9/19/2007 7:41	79440	1324	1302	8.625	27.857	467.038	677.354	642.306	0.315	417.499	1476.332	0.997	62.943
9/19/2007 7:42	79500	1325	1303	8.616	27.858	467.058	678.158	643.057	0.316	417.987	1474.582	0.997	62.963
9/19/2007 7:43	79560	1326	1304	8.544	27.856	467.224	678.845	643.728	0.316	418.423	1473.091	0.997	63.129
9/19/2007 7:44	79620	1327	1305	8.464	27.856	467.409	678.262	643.182	0.316	418.068	1474.357	0.997	63.314
9/19/2007 7:45	79680	1328	1306	8.51	27.856	467.303	676.928	641.91	0.315	417.242	1477.262	0.997	63.208
9/19/2007 7:46	79740	1329	1307	8.502	27.856	467.321	678.466	643.367	0.316	418.189	1473.912	0.997	63.226
9/19/2007 7:47	79800	1330	1308	8.543	27.856	467.226	678.949	643.83	0.316	418.49	1472.864	0.997	63.131
9/19/2007 7:48	79860	1331	1309	8.538	27.857	467.239	677.589	642.527	0.315	417.643	1475.822	0.997	63.144
9/19/2007 7:49	79920	1332	1310	8.527	27.856	467.263	677.527	642.474	0.315	417.608	1475.956	0.997	63.168
9/19/2007 7:50	79980	1333	1311	8.572	27.854	467.159	676.359	641.392	0.315	416.905	1478.505	0.997	63.064
9/19/2007 7:51	80040	1334	1312	8.504	27.853	467.317	677.963	642.932	0.316	417.906	1475.007	0.997	63.222
9/19/2007 7:52	80100	1335	1313	8.522	27.855	467.275	677.094	642.076	0.315	417.349	1476.9	0.997	63.18
9/19/2007 7:53	80160	1336	1314	8.427	27.856	467.494	677.7	642.648	0.315	417.721	1475.58	0.997	63.399
9/19/2007 7:54	80220	1337	1315	8.554	27.855	467.201	677.57	642.537	0.315	417.649	1475.863	0.997	63.106
9/19/2007 7:55	80280	1338	1316	8.501	27.855	467.325	676.987	641.982	0.315	417.288	1477.133	0.997	63.23
9/19/2007 7:56	80340	1339	1317	8.485	27.855	467.362	677.272	642.247	0.315	417.461	1476.511	0.997	63.267
9/19/2007 7:57	80400	1340	1318	8.525	27.853	467.267	677.38	642.373	0.315	417.542	1476.276	0.997	63.172
9/19/2007 7:58	80460	1341	1319	8.612	27.854	467.068	677.358	642.338	0.315	417.519	1476.324	0.997	62.973
9/19/2007 7:59	80520	1342	1320	8.713	27.855	466.835	677.728	642.681	0.315	417.743	1475.518	0.997	62.74
9/19/2007 8:00	80580	1343	1321	8.632	27.855	467.021	676.687	641.696	0.315	417.102	1477.788	0.997	62.926
9/19/2007 8:01	80640	1344	1322	8.554	27.857	467.202	677.596	642.539	0.315	417.65	1475.805	0.997	63.107
9/19/2007 8:02	80700	1345	1323	8.613	27.856	467.066	677.195	642.168	0.315	417.409	1476.68	0.997	62.971
9/19/2007 8:03	80760	1346	1324	8.551	27.858	467.209	677.649	642.572	0.315	417.672	1475.691	0.997	63.114
9/19/2007 8:04	80820	1347	1325	8.584	27.857	467.132	676.988	641.953	0.315	417.269	1477.13	0.997	63.037
9/19/2007 8:05	80880	1348	1326	8.43	27.856	467.489	678.217	643.13	0.316	418.034	1474.454	0.997	63.394
9/19/2007 8:06	80940	1349	1327	8.453	27.855	467.434	678.736	643.64	0.316	418.366	1473.327	0.997	63.339
9/19/2007 8:07	81000	1350	1328	8.462	27.855	467.414	678.407	643.323	0.316	418.16	1474.041	0.997	63.319
9/19/2007 8:08	81060	1351	1329	8.602	27.855	467.091	678.328	643.247	0.316	418.11	1474.212	0.997	62.996
9/19/2007 8:09	81120	1352	1330	8.6	27.857	467.095	678.846	643.717	0.316	418.416	1473.088	0.997	63
9/19/2007 8:10	81180	1353	1331	8.547	27.856	467.217	676.688	641.684	0.315	417.095	1477.785	0.997	63.122
9/19/2007 8:11	81240	1354	1332	8.549	27.858	467.213	676.085	641.094	0.315	416.711	1479.104	0.997	63.118
9/19/2007 8:12	81300	1355	1333	8.552	27.859	467.206	677.333	642.258	0.315	417.467	1476.38	0.997	63.111
9/19/2007 8:13	81360	1356	1334	8.498	27.859	467.331	677.331	642.261	0.315	417.47	1476.384	0.997	63.236
9/19/2007 8:14	81420	1357	1335	8.441	27.858	467.463	678.106	643.003	0.316	417.952	1474.695	0.997	63.368
9/19/2007 8:15	81480	1358	1336	8.393	27.857	467.572	678.153	643.064	0.316	417.991	1474.594	0.997	63.477
9/19/2007 8:16	81540	1359	1337	8.55	27.857	467.21	677.676	642.606	0.315	417.694	1475.631	0.997	63.115
9/19/2007 8:17	81600	1360	1338	8.539	27.855	467.236	677.226	642.201	0.315	417.431	1476.611	0.997	63.141
9/19/2007 8:18	81660	1361	1339	8.457	27.855	467.426	676.068	641.111	0.315	416.722	1479.141	0.997	63.331
9/19/2007 8:19	81720	1362	1340	8.471	27.858	467.394	676.974	641.937	0.315	417.259	1477.163	0.997	63.299
9/19/2007 8:20	81780	1363	1341	8.453	27.857	467.435	678.317	643.22	0.316	418.093	1474.237	0.997	63.34
9/19/2007 8:21	81840	1364	1342	8.444	27.865	467.455	673.248	638.323	0.313	414.91	1485.337	0.997	63.36
9/19/2007 8:22	81900	1365	1343	8.449	27.859	467.443	677.823	642.721	0.315	417.769	1475.311	0.997	63.348
9/19/2007 8:23	81960	1366	1344	8.406	27.861	467.542	677.416	642.314	0.315	417.504	1476.198	0.997	63.447
9/19/2007 8:24	82020	1367	1345	8.497	27.859	467.333	677.358	642.28	0.315	417.482	1476.325	0.997	63.238
9/19/2007 8:25	82080	1368	1346	8.469	27.859	467.398	676.828	641.779	0.315	417.156	1477.481	0.997	63.303
9/19/2007 8:26	82140	1369	1347	8.422	27.861	467.505	677.362	642.262	0.315	417.47	1476.316	0.997	63.41
9/19/2007 8:27	82200	1370	1348	8.534	27.859	467.247	677.138	642.075	0.315	417.349	1476.803	0.997	63.152
9/19/2007 8:28	82260	1371	1349	8.412	27.861	467.53	676.76	641.695	0.315	417.102	1477.628	0.997	63.435
9/19/2007 8:29	82320	1372	1350	8.313	27.86	467.758	678.723	643.564	0.316	418.316	1473.355	0.997	63.663

9/19/2007 8:30	82380	1373	1351	8.453	27.861	467.436	676.714	641.65	0.315	417.072	1477.728	0.997	63.341
9/19/2007 8:31	82440	1374	1352	8.455	27.861	467.43	676.315	641.277	0.315	416.83	1478.6	0.997	63.335
9/19/2007 8:32	82500	1375	1353	8.577	27.863	467.148	674.75	639.769	0.314	415.85	1482.029	0.997	63.053
9/19/2007 8:33	82560	1376	1354	8.477	27.858	467.379	677.377	642.319	0.315	417.507	1476.282	0.997	63.284
9/19/2007 8:34	82620	1377	1355	8.57	27.861	467.165	676.868	641.8	0.315	417.17	1477.394	0.997	63.07
9/19/2007 8:35	82680	1378	1356	8.429	27.861	467.491	675.937	640.92	0.315	416.598	1479.427	0.997	63.396
9/19/2007 8:36	82740	1379	1357	8.675	27.859	466.922	677.544	642.462	0.315	417.6	1475.918	0.997	62.827
9/19/2007 8:37	82800	1380	1358	8.578	27.861	467.145	675.839	640.823	0.314	416.535	1479.641	0.997	63.05
9/19/2007 8:38	82860	1381	1359	8.477	27.859	467.379	676.348	641.328	0.315	416.863	1478.529	0.997	63.284
9/19/2007 8:39	82920	1382	1360	8.472	27.862	467.39	678.059	642.917	0.316	417.896	1474.799	0.997	63.295
9/19/2007 8:40	82980	1383	1361	8.511	27.86	467.302	677.2	642.119	0.315	417.377	1476.669	0.997	63.207
9/19/2007 8:41	83040	1384	1362	8.551	27.86	467.208	676.925	641.861	0.315	417.209	1477.269	0.997	63.113
9/19/2007 8:42	83100	1385	1363	8.434	27.859	467.477	678.112	643.005	0.316	417.953	1474.683	0.997	63.382
9/19/2007 8:43	83160	1386	1364	8.47	27.858	467.396	676.473	641.456	0.315	416.947	1478.255	0.997	63.301
9/19/2007 8:44	83220	1387	1365	8.449	27.859	467.444	677.028	641.974	0.315	417.283	1477.044	0.997	63.349
9/19/2007 8:45	83280	1388	1366	8.507	27.859	467.31	677.065	642.003	0.315	417.302	1476.964	0.997	63.215
9/19/2007 8:46	83340	1389	1367	8.507	27.859	467.31	677.919	642.813	0.315	417.829	1475.103	0.997	63.215
9/19/2007 8:47	83400	1390	1368	8.524	27.858	467.27	676.233	641.231	0.315	416.8	1478.78	0.997	63.175
9/19/2007 8:48	83460	1391	1369	8.5	27.861	467.327	674.457	639.515	0.314	415.685	1482.674	0.997	63.232
9/19/2007 8:49	83520	1392	1370	8.671	27.858	466.931	676.611	641.588	0.315	417.032	1477.955	0.997	62.836
9/19/2007 8:50	83580	1393	1371	8.436	27.861	467.473	676.779	641.709	0.315	417.111	1477.587	0.997	63.378
9/19/2007 8:51	83640	1394	1372	8.328	27.859	467.724	676.512	641.479	0.315	416.961	1478.17	0.997	63.629
9/19/2007 8:52	83700	1395	1373	8.497	27.86	467.334	677.605	642.504	0.315	417.628	1475.786	0.997	63.239
9/19/2007 8:53	83760	1396	1374	8.51	27.861	467.302	675.967	640.94	0.315	416.611	1479.363	0.997	63.207
9/19/2007 8:54	83820	1397	1375	8.547	27.859	467.217	678.161	643.049	0.316	417.982	1474.576	0.997	63.122
9/19/2007 8:55	83880	1398	1376	8.572	27.861	467.161	677.865	642.739	0.315	417.78	1475.219	0.997	63.066
9/19/2007 8:56	83940	1399	1377	8.513	27.863	467.296	677.295	642.173	0.315	417.413	1476.462	0.997	63.201
9/19/2007 8:57	84000	1400	1378	8.437	27.863	467.472	678.186	643.023	0.316	417.965	1474.522	0.997	63.377
9/19/2007 8:58	84060	1401	1379	8.339	27.86	467.698	677.021	641.949	0.315	417.267	1477.058	0.997	63.603
9/19/2007 8:59	84120	1402	1380	8.631	27.861	467.024	677.301	642.204	0.315	417.432	1476.449	0.997	62.929
9/19/2007 9:00	84180	1403	1381	8.519	27.863	467.282	676.682	641.596	0.315	417.037	1477.8	0.997	63.187
9/19/2007 9:01	84240	1404	1382	8.582	27.862	467.137	676.841	641.765	0.315	417.147	1477.452	0.997	63.042
9/19/2007 9:02	84300	1405	1383	8.409	27.864	467.537	676.254	641.184	0.315	416.77	1478.734	0.997	63.442
9/19/2007 9:03	84360	1406	1384	8.538	27.862	467.238	677.025	641.938	0.315	417.26	1477.049	0.997	63.143
9/19/2007 9:04	84420	1407	1385	8.415	27.86	467.522	676.908	641.852	0.315	417.204	1477.306	0.997	63.427
9/19/2007 9:05	84480	1408	1386	8.38	27.861	467.604	677.096	642.012	0.315	417.308	1476.896	0.997	63.509
9/19/2007 9:06	84540	1409	1387	8.488	27.861	467.354	677.342	642.249	0.315	417.462	1476.359	0.997	63.259
9/19/2007 9:07	84600	1410	1388	8.608	27.862	467.076	676.494	641.434	0.315	416.932	1478.21	0.997	62.981
9/19/2007 9:08	84660	1411	1389	8.482	27.862	467.368	675.341	640.332	0.314	416.216	1480.734	0.997	63.273
9/19/2007 9:09	84720	1412	1390	8.413	27.861	467.528	677.304	642.209	0.315	417.436	1476.442	0.997	63.433
9/19/2007 9:10	84780	1413	1391	8.463	27.864	467.411	676.783	641.685	0.315	417.095	1477.578	0.997	63.316
9/19/2007 9:11	84840	1414	1392	8.35	27.861	467.673	678.242	643.104	0.316	418.017	1474.399	0.997	63.578
9/19/2007 9:12	84900	1415	1393	8.589	27.862	467.122	677.191	642.09	0.315	417.359	1476.688	0.997	63.027
9/19/2007 9:13	84960	1416	1394	8.492	27.863	467.345	677.086	641.985	0.315	417.29	1476.918	0.997	63.25
9/19/2007 9:14	85020	1417	1395	8.442	27.862	467.459	677.661	642.538	0.315	417.65	1475.664	0.997	63.364
9/19/2007 9:15	85080	1418	1396	8.468	27.863	467.401	677.736	642.591	0.315	417.684	1475.502	0.997	63.306
9/19/2007 9:16	85140	1419	1397	8.466	27.861	467.406	676.437	641.388	0.315	416.902	1478.333	0.997	63.311
9/19/2007 9:17	85200	1420	1398	8.424	27.864	467.502	677.144	642.028	0.315	417.318	1476.791	0.997	63.407
9/19/2007 9:18	85260	1421	1399	8.543	27.863	467.227	677.075	641.967	0.315	417.278	1476.941	0.997	63.132
9/19/2007 9:19	85320	1422	1400	8.428	27.86	467.493	677.299	642.218	0.315	417.442	1476.452	0.997	63.398
9/19/2007 9:20	85380	1423	1401	8.562	27.862	467.182	677.901	642.769	0.315	417.8	1475.142	0.997	63.087
9/19/2007 9:21	85440	1424	1402	8.43	27.865	467.487	676.013	640.936	0.315	416.608	1479.262	0.997	63.392
9/19/2007 9:22	85500	1425	1403	8.438	27.864	467.469	676.069	641.01	0.315	416.657	1479.138	0.997	63.374
9/19/2007 9:23	85560	1426	1404	8.353	27.861	467.665	675.412	640.411	0.314	416.267	1480.577	0.997	63.57
9/19/2007 9:24	85620	1427	1405	8.576	27.861	467.15	677.78	642.663	0.315	417.731	1475.406	0.997	63.055
9/19/2007 9:25	85680	1428	1406	8.419	27.859	467.512	677.042	641.983	0.315	417.289	1477.012	0.997	63.417
9/19/2007 9:26	85740	1429	1407	8.476	27.869	467.381	673.933	638.922	0.313	415.299	1483.827	0.997	63.286
9/19/2007 9:27	85800	1430	1408	8.553	27.858	467.203	678.234	643.128	0.316	418.033	1474.417	0.997	63.108
9/19/2007 9:28	85860	1431	1409	8.432	27.862	467.484	677.006	641.917	0.315	417.246	1477.091	0.997	63.389
9/19/2007 9:29	85920	1432	1410	8.454	27.86	467.432	676.719	641.664	0.315	417.081	1477.717	0.997	63.337
9/19/2007 9:30	85980	1433	1411	8.545	27.861	467.222	677.323	642.226	0.315	417.447	1476.401	0.997	63.127
9/19/2007 9:31	86040	1434	1412	8.464	27.858	467.408	676.746	641.715	0.315	417.115	1477.659	0.997	63.313
9/19/2007 9:32	86100	1435	1413	8.446	27.859	467.452	677.447	642.373	0.315	417.542	1476.131	0.997	63.357
9/19/2007 9:33	86160	1436	1414	8.56	27.859	467.188	678.045	642.942	0.316	417.912	1474.827	0.997	63.093
9/19/2007 9:34	86220	1437	1415	8.561	27.855	467.185	676.955	641.949	0.315	417.267	1477.204	0.997	63.09
9/19/2007 9:35	86280	1438	1416	8.367	27.855	467.632	676.448	641.466	0.315	416.953	1478.31	0.997	63.537
9/19/2007 9:36	86340	1439	1417	8.509	27.857	467.305	675.975	641	0.315	416.65	1479.345	0.997	63.21
9/19/2007 9:37	86400	1440	1418	8.423	27.855	467.503	677.75	642.703	0.315	417.757	1475.47	0.997	63.408
9/19/2007 9:38	86460	1441	1419	8.493	27.855	467.342	677.775	642.726	0.315	417.772	1475.417	0.997	63.247
9/19/2007 9:39	86520	1442	1420	8.435	27.855	467.475	678.522	643.44	0.316	418.236	1473.791	0.997	63.38
9/19/2007 9:40	86580	1443	1421	8.481	27.852	467.369	677.666	642.664	0.315	417.732	1475.653	0.997	63.274
9/19/2007 9:41	86640	1444	1422	8.625	27.852	467.038	676.141	641.215	0.315	416.789	1478.981	0.997	62.943
9/19/2007 9:42	86700	1445	1423	8.506	27.853	467.313	677.631	642.618	0.315	417.702	1475.73	0.997	63.218
9/19/2007 9:43	86760	1446	1424	8.468	27.851	467.399	676.348	641.417	0.315	416.921	1478.529	0.997	63.304
9/19/2007 9:44	86820	1447	1425	8.562	27.851	467.182	677.231	642.253	0.315	417.465	1476.602	0.997	63.087
9/19/2007 9:45	86880	1448	1426	8.542	27.852	467.23	677.903	642.885	0.316	417.875	1475.138	0.997	63.135
9/19/2007 9:46	86940	1449	1427	8.531	27.854	467.254	678.527	643.449	0.316	418.242	1473.781	0.997	63.159
9/19/2007 9:47	87000	1450	1428	8.353	27.855	467.666	676.6	641.614	0.315	417.049	1477.979	0.997	63.571
9/19/2007 9:48	87060	1451	1429	8.558	27.852	467.193	677.761	642.749	0.315	417.787	1475.446	0.997	63.098
9/19/2007 9:49	87120	1452	1430	8.439	27.851	467.468	676.731	641.778	0.315	417.156	1477.692	0.997	63.373
9/19/2007 9:50	87180	1453	1431	8.45	27.852	467.441	679.126	644.044	0.316	418.629	1472.482	0.997	63.346
9/19/2007 9:51	87240	1454	1432	8.369	27.852	467.629	676.325	641.384	0.315	416.9	1478.578	0.997	63.534
9/19/2007 9:52	87300	1455	1433	8.572	27.85	467.161	676.286	641.373	0.315	416.893	1478.664	0.997	63.066
9/19/2007 9:53	87360	1456	1434	8.507	27.854	467.31	678.174	643.122	0.316	418.029	1474.548	0.997	63.215
9/19/2007 9:54	87420	1457	1435	8.554	27.854	467.201	677.543	642.523	0.315	417.64	1475.921	0.997	63.106
9/19/2007 9:55	87480	1458	1436	8.346	27.851	467.681	678.255	643.228	0.316	418.098	1474.371	0.997	63.586
9/19/2007 9:56	87540	1459	1437	8.558	27.85	467.191	677.479	642.507	0.315	417.629	1476.06	0.997	63.096
9/19/2007 9:57	87600	1460	1438	8.434	27.849	467.477	677.439	642.483	0.315	417.614	1476.148	0.997	63.382
9/19/2007 9:58	87660	1461	1439	8.401	27.851	467.555	677.529	642.546	0.315	417.655	1475.951	0.997	63.46
9/19/2007 9:59	87720	1462	1440	8.402	27.85	467.553	676.356	641.436	0.315	416.933	1478.512	0.997	63.458
9/19/2007 10:00	87780	1463	1441	8.332	27.85	467.714	677.902	642.907	0.316	417.889	1475.139	0.997	63.619
9/19/2007 10:01	87840	1464	1442	8.454	27.852	467.433	677.521	642.519	0.315	417.638	1475.969	0.997	63.338
9/19/2007 10:02	87900	1465	1443	8.397	27.85	467.564	677.568	642.594	0.315	417.686	1475.867	0.997	63.469
9/19/2007 10:03	87960	1466	1444	8.473	27.852	467.388	678.096	643.07	0.316	417.995	1474.717	0.997	63.293
9/19/2007 10:04	88020	1467	1445	8.501	27.85	467.324	677.604	642.624	0.315	417.706	1475.788	0.997	63.229
9/19/2007 10:05	88080	1468	1446	8.378	27.849	467.607	677.143	642.197	0.315	417.428	1476.793	0.997	63.512
9/19/2007 10:06	88140	1469	1447	8.467	27.849	467.403	677.586	642.617	0.315	417.701	1475.828	0.997	63.308
9/19/2007 10:07	88200	1470	1448	8.431	27.85	467.485	676.958	642.006	0.315	417.304	1477.197	0.997	63.39
9/19/2007 10:08	88260	1471	1449	8.471	27.851	467.394	677.597	642.61	0.315	417.696	1475.804	0.997	63.299
9/19/2007 10:09	88320	1472	1450	8.309	27.851	467.768	676.451	641.515	0.315	416.985	1478.305	0.997	63.673
9/19/2007 10:10	88380	1473	1451	8.302	27.85	467.782	676.647	641.721	0.315	417.118	1477.875	0.997	63.687
9/19/2007 10:11	88440	1474	1452	8.348	27.85	467.677	675.336	640.471	0.314	416.306	1480.744	0.997	63.582
9/19/2007 10:12	88500	1475	1453	8.489	27.845	467.351	676.386	641.521	0.315	416.989	1478.445	0.997	63.256

9/19/2007 10:13	88560	1476	1454	8.336	27.85	467.705	675.758	640.872	0.314	416.567	1479.821	0.997	63.61
9/19/2007 10:14	88620	1477	1455	8.494	27.848	467.339	676.024	641.143	0.315	416.743	1479.238	0.997	63.244
9/19/2007 10:15	88680	1478	1456	8.538	27.848	467.237	676.493	641.597	0.315	417.038	1478.212	0.997	63.142
9/19/2007 10:16	88740	1479	1457	8.446	27.849	467.452	677.533	642.569	0.315	417.67	1475.943	0.997	63.357
9/19/2007 10:17	88800	1480	1458	8.471	27.85	467.392	677.933	642.931	0.316	417.905	1475.072	0.997	63.297
9/19/2007 10:18	88860	1481	1459	8.485	27.849	467.36	677.834	642.847	0.315	417.851	1475.288	0.997	63.265
9/19/2007 10:19	88920	1482	1460	8.388	27.85	467.585	677.241	642.279	0.315	417.481	1476.579	0.997	63.49
9/19/2007 10:20	88980	1483	1461	8.542	27.851	467.23	677.45	642.469	0.315	417.605	1476.123	0.997	63.135
9/19/2007 10:21	89040	1484	1462	8.485	27.849	467.361	677.574	642.606	0.315	417.694	1475.854	0.997	63.266
9/19/2007 10:22	89100	1485	1463	8.419	27.85	467.514	676.898	641.95	0.315	417.268	1477.327	0.997	63.419
9/19/2007 10:23	89160	1486	1464	8.398	27.847	467.562	676.975	642.063	0.315	417.341	1477.159	0.997	63.467
9/19/2007 10:24	89220	1487	1465	8.48	27.851	467.372	675.205	640.334	0.314	416.217	1481.032	0.997	63.277
9/19/2007 10:25	89280	1488	1466	8.525	27.851	467.268	677.896	642.892	0.316	417.88	1475.153	0.997	63.173
9/19/2007 10:26	89340	1489	1467	8.492	27.85	467.345	677.149	642.191	0.315	417.424	1476.779	0.997	63.25
9/19/2007 10:27	89400	1490	1468	8.344	27.848	467.685	677.417	642.468	0.315	417.604	1476.196	0.997	63.59
9/19/2007 10:28	89460	1491	1469	8.334	27.848	467.709	677.889	642.921	0.316	417.898	1475.168	0.997	63.614
9/19/2007 10:29	89520	1492	1470	8.562	27.848	467.182	676.566	641.667	0.315	417.084	1478.052	0.997	63.087
9/19/2007 10:30	89580	1493	1471	8.503	27.848	467.319	676.874	641.953	0.315	417.269	1477.38	0.997	63.224
9/19/2007 10:31	89640	1494	1472	8.529	27.848	467.259	676.396	641.506	0.315	416.979	1478.424	0.997	63.164
9/19/2007 10:32	89700	1495	1473	8.466	27.85	467.405	676.05	641.145	0.315	416.744	1479.18	0.997	63.31
9/19/2007 10:33	89760	1496	1474	8.312	27.848	467.759	677.603	642.642	0.315	417.717	1475.791	0.997	63.664
9/19/2007 10:34	89820	1497	1475	8.499	27.852	467.329	677.119	642.138	0.315	417.39	1476.845	0.997	63.234
9/19/2007 10:35	89880	1498	1476	8.566	27.849	467.173	677.391	642.437	0.315	417.584	1476.251	0.997	63.078
9/19/2007 10:36	89940	1499	1477	8.461	27.849	467.416	678.49	643.472	0.316	418.257	1473.861	0.997	63.321
9/19/2007 10:37	90000	1500	1478	8.401	27.851	467.554	678.437	643.402	0.316	418.211	1473.976	0.997	63.459
9/19/2007 10:38	90060	1501	1479	8.367	27.848	467.634	676.494	641.59	0.315	417.034	1478.209	0.997	63.539
9/19/2007 10:39	90120	1502	1480	8.443	27.849	467.458	676.586	641.67	0.315	417.086	1478.01	0.997	63.363
9/19/2007 10:40	90180	1503	1481	8.406	27.848	467.543	677.164	642.225	0.315	417.447	1476.747	0.997	63.448
9/19/2007 10:41	90240	1504	1482	8.57	27.849	467.166	676.088	641.194	0.315	416.776	1479.098	0.997	63.071
9/19/2007 10:42	90300	1505	1483	8.499	27.85	467.328	678.257	643.246	0.316	418.11	1474.367	0.997	63.233
9/19/2007 10:43	90360	1506	1484	8.529	27.849	467.259	676.643	641.727	0.315	417.122	1477.885	0.997	63.164
9/19/2007 10:44	90420	1507	1485	8.496	27.848	467.335	676.597	641.689	0.315	417.098	1477.984	0.997	63.24
9/19/2007 10:45	90480	1508	1486	8.268	27.849	467.861	678.574	643.557	0.316	418.312	1473.678	0.997	63.766
9/19/2007 10:46	90540	1509	1487	8.378	27.85	467.607	677.565	642.591	0.315	417.684	1475.873	0.997	63.512
9/19/2007 10:47	90600	1510	1488	8.423	27.852	467.504	676.766	641.806	0.315	417.174	1477.615	0.997	63.409
9/19/2007 10:48	90660	1511	1489	8.38	27.851	467.604	677.51	642.521	0.315	417.639	1475.993	0.997	63.509
9/19/2007 10:49	90720	1512	1490	8.492	27.849	467.345	676.721	641.793	0.315	417.166	1477.714	0.997	63.25
9/19/2007 10:50	90780	1513	1491	8.316	27.85	467.75	677.031	642.084	0.315	417.354	1477.037	0.997	63.655
9/19/2007 10:51	90840	1514	1492	8.491	27.849	467.347	676.755	641.825	0.315	417.186	1477.64	0.997	63.252
9/19/2007 10:52	90900	1515	1493	8.532	27.849	467.252	677.449	642.486	0.315	417.616	1476.126	0.997	63.157
9/19/2007 10:53	90960	1516	1494	8.419	27.853	467.514	675.448	640.549	0.314	416.357	1480.499	0.997	63.419
9/19/2007 10:54	91020	1517	1495	8.361	27.85	467.648	677.135	642.178	0.315	417.415	1476.811	0.997	63.553
9/19/2007 10:55	91080	1518	1496	8.452	27.852	467.437	676.138	641.212	0.315	416.788	1478.989	0.997	63.342
9/19/2007 10:56	91140	1519	1497	8.423	27.85	467.503	677.116	642.164	0.315	417.407	1476.851	0.997	63.408
9/19/2007 10:57	91200	1520	1498	8.4	27.85	467.556	677.435	642.467	0.315	417.603	1476.156	0.997	63.461
9/19/2007 10:58	91260	1521	1499	8.47	27.848	467.395	677.135	642.197	0.315	417.428	1476.81	0.997	63.3
9/19/2007 10:59	91320	1522	1500	8.458	27.848	467.422	674.48	639.683	0.314	415.794	1482.624	0.997	63.327
9/19/2007 11:00	91380	1523	1501	8.38	27.85	467.603	676.583	641.655	0.315	417.076	1478.016	0.997	63.508
9/19/2007 11:01	91440	1524	1502	8.397	27.849	467.563	676.166	641.275	0.315	416.829	1478.928	0.997	63.468
9/19/2007 11:02	91500	1525	1503	8.478	27.848	467.378	676.432	641.538	0.315	417	1478.346	0.997	63.283
9/19/2007 11:03	91560	1526	1504	8.388	27.849	467.585	675.913	641.029	0.315	416.669	1479.48	0.997	63.49
9/19/2007 11:04	91620	1527	1505	8.599	27.851	467.097	676.761	641.817	0.315	417.181	1477.626	0.997	63.002
9/19/2007 11:05	91680	1528	1506	8.431	27.85	467.486	676.297	641.387	0.315	416.901	1478.64	0.997	63.391
9/19/2007 11:06	91740	1529	1507	8.385	27.85	467.592	678.099	643.093	0.316	418.01	1474.71	0.997	63.497
9/19/2007 11:07	91800	1530	1508	8.348	27.848	467.677	677.981	643.001	0.316	417.951	1474.968	0.997	63.582
9/19/2007 11:08	91860	1531	1509	8.356	27.848	467.659	676.992	642.063	0.315	417.341	1477.122	0.997	63.564
9/19/2007 11:09	91920	1532	1510	8.41	27.851	467.534	676.278	641.355	0.315	416.881	1478.681	0.997	63.439
9/19/2007 11:10	91980	1533	1511	8.475	27.848	467.385	675.898	641.028	0.315	416.668	1479.513	0.997	63.29
9/19/2007 11:11	92040	1534	1512	8.418	27.846	467.515	676.782	641.884	0.315	417.225	1477.581	0.997	63.42
9/19/2007 11:12	92100	1535	1513	8.3	27.847	467.787	675.505	640.672	0.314	416.437	1480.375	0.997	63.692
9/19/2007 11:13	92160	1536	1514	8.442	27.847	467.461	676.2	641.328	0.315	416.863	1478.852	0.997	63.366
9/19/2007 11:14	92220	1537	1515	8.455	27.844	467.43	676.067	641.23	0.315	416.8	1479.143	0.997	63.335
9/19/2007 11:15	92280	1538	1516	8.342	27.846	467.69	675.544	640.712	0.314	416.463	1480.289	0.997	63.595
9/19/2007 11:16	92340	1539	1517	8.441	27.847	467.461	676.689	641.794	0.315	417.166	1477.783	0.997	63.366
9/19/2007 11:17	92400	1540	1518	8.297	27.847	467.796	675.07	640.259	0.314	416.168	1481.328	0.997	63.701
9/19/2007 11:18	92460	1541	1519	8.292	27.845	467.807	677.089	642.19	0.315	417.423	1476.911	0.997	63.712
9/19/2007 11:19	92520	1542	1520	8.341	27.852	467.693	678.65	643.587	0.316	418.331	1473.514	0.997	63.598
9/19/2007 11:20	92580	1543	1521	8.373	27.854	467.619	677.334	642.32	0.315	417.508	1476.377	0.997	63.524
9/19/2007 11:21	92640	1544	1522	8.383	27.852	467.597	678.674	643.617	0.316	418.351	1473.462	0.997	63.502
9/19/2007 11:22	92700	1545	1523	8.371	27.847	467.624	677.332	642.404	0.315	417.563	1476.38	0.997	63.529
9/19/2007 11:23	92760	1546	1524	8.505	27.85	467.314	677.44	642.465	0.315	417.602	1476.146	0.997	63.219
9/19/2007 11:24	92820	1547	1525	8.339	27.851	467.698	676.729	641.779	0.315	417.156	1477.697	0.997	63.603
9/19/2007 11:25	92880	1548	1526	8.365	27.848	467.637	676.75	641.836	0.315	417.194	1477.651	0.997	63.542
9/19/2007 11:26	92940	1549	1527	8.385	27.847	467.593	676.753	641.846	0.315	417.2	1477.644	0.997	63.498
9/19/2007 11:27	93000	1550	1528	8.457	27.851	467.425	678.517	643.482	0.316	418.263	1473.802	0.997	63.33
9/19/2007 11:28	93060	1551	1529	8.334	27.85	467.71	676.596	641.668	0.315	417.084	1477.986	0.997	63.615
9/19/2007 11:29	93120	1552	1530	8.29	27.848	467.811	676.027	641.152	0.315	416.749	1479.232	0.997	63.716
9/19/2007 11:30	93180	1553	1531	8.29	27.848	467.81	676.107	641.231	0.315	416.8	1479.056	0.997	63.715
9/19/2007 11:31	93240	1554	1532	8.401	27.848	467.555	675.911	641.043	0.315	416.678	1479.485	0.997	63.46
9/19/2007 11:32	93300	1555	1533	8.287	27.848	467.819	677.067	642.139	0.315	417.391	1476.959	0.997	63.724
9/19/2007 11:33	93360	1556	1534	8.279	27.848	467.837	676.103	641.225	0.315	416.796	1479.065	0.997	63.742
9/19/2007 11:34	93420	1557	1535	8.339	27.851	467.698	676.992	642.034	0.315	417.322	1477.121	0.997	63.603
9/19/2007 11:35	93480	1558	1536	8.441	27.849	467.461	676.567	641.654	0.315	417.075	1478.05	0.997	63.366
9/19/2007 11:36	93540	1559	1537	8.555	27.85	467.198	676.283	641.371	0.315	416.891	1478.67	0.997	63.103
9/19/2007 11:37	93600	1560	1538	8.29	27.847	467.812	676.461	641.578	0.315	417.026	1478.281	0.997	63.717
9/19/2007 11:38	93660	1561	1539	8.259	27.848	467.882	676.074	641.2	0.315	416.78	1479.128	0.997	63.787
9/19/2007 11:39	93720	1562	1540	8.527	27.847	467.263	676.774	641.873	0.315	417.217	1477.599	0.997	63.168
9/19/2007 11:40	93780	1563	1541	8.232	27.848	467.944	677.242	642.307	0.315	417.499	1476.576	0.997	63.849
9/19/2007 11:41	93840	1564	1542	8.385	27.845	467.591	677.005	642.116	0.315	417.375	1477.094	0.997	63.496
9/19/2007 11:42	93900	1565	1543	8.274	27.845	467.848	677.174	642.275	0.315	417.479	1476.724	0.997	63.753
9/19/2007 11:43	93960	1566	1544	8.292	27.847	467.805	677.169	642.244	0.315	417.459	1476.736	0.997	63.71
9/19/2007 11:44	94020	1567	1545	8.303	27.846	467.781	677.234	642.319	0.315	417.507	1476.595	0.997	63.686
9/19/2007 11:45	94080	1568	1546	8.34	27.847	467.695	677.246	642.319	0.315	417.507	1476.569	0.997	63.6
9/19/2007 11:46	94140	1569	1547	8.411	27.847	467.531	675.468	640.636	0.314	416.413	1480.456	0.997	63.436
9/19/2007 11:47	94200	1570	1548	8.356	27.847	467.659	676.677	641.774	0.315	417.153	1477.81	0.997	63.564
9/19/2007 11:48	94260	1571	1549	8.464	27.845	467.409	676.099	641.248	0.315	416.811	1479.073	0.997	63.314
9/19/2007 11:49	94320	1572	1550	8.42	27.844	467.512	676.143	641.312	0.315	416.853	1478.976	0.997	63.417
9/19/2007 11:50	94380	1573	1551	8.212	27.848	467.99	675.203	640.373	0.314	416.243	1481.036	0.997	63.895
9/19/2007 11:51	94440	1574	1552	8.42	27.846	467.512	676.279	641.408	0.315	416.915	1478.68	0.997	63.417
9/19/2007 11:52	94500	1575	1553	8.284	27.845	467.825	676.055	641.215	0.315	416.79	1479.17	0.997	63.73
9/19/2007 11:53	94560	1576	1554	8.413	27.845	467.527	674.943	640.154	0.314	416.1	1481.607	0.997	63.432
9/19/2007 11:54	94620	1577	1555	8.367	27.844	467.633	676.701	641.839	0.315	417.196	1477.759	0.997	63.538
9/19/2007 11:55	94680	1578	1556	8.44	27.845	467.465	675.782	640.948	0.315	416.616	1479.767	0.997	63.37

9/19/2007 11:56	94740	1579	1557	8.411	27.847	467.531	675.883	641.025	0.315	416.666	1479.546	0.997	63.436
9/19/2007 11:57	94800	1580	1558	8.263	27.846	467.874	676.419	641.548	0.315	417.006	1478.373	0.997	63.779
9/19/2007 11:58	94860	1581	1559	8.243	27.845	467.919	676.18	641.329	0.315	416.864	1478.897	0.997	63.824
9/19/2007 11:59	94920	1582	1560	8.382	27.845	467.598	676.301	641.442	0.315	416.937	1478.632	0.997	63.503
9/19/2007 12:00	94980	1583	1561	8.252	27.848	467.898	677.115	642.188	0.315	417.422	1476.854	0.997	63.803
9/19/2007 12:01	95040	1584	1562	8.333	27.844	467.712	675.822	640.996	0.315	416.648	1479.68	0.997	63.617
9/19/2007 12:02	95100	1585	1563	8.445	27.848	467.452	676.054	641.177	0.315	416.765	1479.172	0.997	63.357
9/19/2007 12:03	95160	1586	1564	8.271	27.846	467.856	676.513	641.64	0.315	417.066	1478.167	0.997	63.761
9/19/2007 12:04	95220	1587	1565	8.367	27.846	467.634	675.987	641.133	0.315	416.737	1479.319	0.997	63.539
9/19/2007 12:05	95280	1588	1566	8.194	27.844	468.033	676.879	642.008	0.315	417.305	1477.37	0.997	63.938
9/19/2007 12:06	95340	1589	1567	8.318	27.844	467.747	676.427	641.577	0.315	417.025	1478.356	0.997	63.652
9/19/2007 12:07	95400	1590	1568	8.37	27.851	467.627	676.398	641.467	0.315	416.954	1478.419	0.997	63.532
9/19/2007 12:08	95460	1591	1569	8.273	27.847	467.851	675.508	640.665	0.314	416.433	1480.368	0.997	63.756
9/19/2007 12:09	95520	1592	1570	7.706	27.849	469.159	676.602	641.685	0.315	417.095	1477.973	0.997	65.064
9/19/2007 12:10	95580	1593	1571	7.636	27.858	469.321	676.883	641.847	0.315	417.2	1477.361	0.997	65.226
9/19/2007 12:11	95640	1594	1572	7.63	27.864	469.335	676.613	641.522	0.315	416.989	1477.95	0.997	65.24
9/19/2007 12:12	95700	1595	1573	7.625	27.866	469.346	676.101	641.014	0.315	416.659	1479.068	0.997	65.251
9/19/2007 12:13	95760	1596	1574	7.612	27.866	469.377	676.768	641.638	0.315	417.065	1477.612	0.997	65.282
9/19/2007 12:14	95820	1597	1575	7.61	27.868	469.38	674.932	639.879	0.314	415.921	1481.631	0.997	65.285
9/19/2007 12:15	95880	1598	1576	7.619	27.867	469.361	676.55	641.422	0.315	416.925	1478.088	0.997	65.266
9/19/2007 12:16	95940	1599	1577	7.706	27.866	469.159	675.915	640.833	0.314	416.541	1479.476	0.997	65.064
9/19/2007 12:17	96000	1600	1578	7.643	27.87	469.305	675.544	640.44	0.314	416.286	1480.288	0.997	65.21
9/19/2007 12:18	96060	1601	1579	7.504	27.867	469.626	676.568	641.438	0.315	416.935	1478.047	0.997	65.531
9/19/2007 12:19	96120	1602	1580	7.587	27.866	469.434	677.035	641.892	0.315	417.23	1477.029	0.997	65.339
9/19/2007 12:20	96180	1603	1581	7.469	27.868	469.706	674.848	639.803	0.314	415.872	1481.814	0.997	65.611
9/19/2007 12:21	96240	1604	1582	7.573	27.868	469.466	675.377	640.306	0.314	416.199	1480.655	0.997	65.371
9/19/2007 12:22	96300	1605	1583	7.552	27.867	469.515	676.305	641.198	0.315	416.778	1478.622	0.997	65.42
9/19/2007 12:23	96360	1606	1584	7.409	27.868	469.846	674.789	639.742	0.314	415.832	1481.944	0.997	65.751
9/19/2007 12:24	96420	1607	1585	7.548	27.868	469.524	676.479	641.348	0.315	416.876	1478.242	0.997	65.429
9/19/2007 12:25	96480	1608	1586	7.686	27.868	469.205	677.393	642.218	0.315	417.442	1476.247	0.997	65.11
9/19/2007 12:26	96540	1609	1587	7.581	27.871	469.449	675.711	640.582	0.314	416.378	1479.922	0.997	65.354
9/19/2007 12:27	96600	1610	1588	7.48	27.868	469.682	677.062	641.897	0.315	417.233	1476.97	0.997	65.587
9/19/2007 12:28	96660	1611	1589	7.5	27.869	469.635	677.268	642.081	0.315	417.353	1476.521	0.997	65.54
9/19/2007 12:29	96720	1612	1590	7.603	27.869	469.398	675.821	640.715	0.314	416.465	1479.681	0.997	65.303
9/19/2007 12:30	96780	1613	1591	7.642	27.869	469.307	676.579	641.427	0.315	416.928	1478.025	0.997	65.212
9/19/2007 12:31	96840	1614	1592	7.479	27.87	469.684	676.554	641.393	0.315	416.905	1478.078	0.997	65.589
9/19/2007 12:32	96900	1615	1593	7.614	27.867	469.371	677.633	642.449	0.315	417.592	1475.726	0.997	65.276
9/19/2007 12:33	96960	1616	1594	7.55	27.869	469.52	676.167	641.035	0.315	416.673	1478.924	0.997	65.425
9/19/2007 12:34	97020	1617	1595	7.511	27.864	469.609	676.314	641.237	0.315	416.804	1478.603	0.997	65.514
9/19/2007 12:35	97080	1618	1596	7.68	27.868	469.219	676.145	641.032	0.315	416.671	1478.972	0.997	65.124
9/19/2007 12:36	97140	1619	1597	7.567	27.868	469.479	675.373	640.302	0.314	416.196	1480.664	0.997	65.384
9/19/2007 12:37	97200	1620	1598	7.554	27.867	469.509	675.534	640.462	0.314	416.301	1480.311	0.997	65.414
9/19/2007 12:38	97260	1621	1599	7.586	27.868	469.436	675.846	640.743	0.314	416.483	1479.628	0.997	65.341
9/19/2007 12:39	97320	1622	1600	7.732	27.865	469.1	675.935	640.866	0.314	416.563	1479.431	0.997	65.005
9/19/2007 12:40	97380	1623	1601	7.411	27.868	469.841	675.172	640.111	0.314	416.072	1481.104	0.997	65.746
9/19/2007 12:41	97440	1624	1602	7.58	27.87	469.449	675.875	640.753	0.314	416.49	1479.564	0.997	65.354
9/19/2007 12:42	97500	1625	1603	7.419	27.869	469.822	675.529	640.44	0.314	416.286	1480.321	0.997	65.727
9/19/2007 12:43	97560	1626	1604	7.538	27.865	469.548	675.806	640.742	0.314	416.482	1479.714	0.997	65.453
9/19/2007 12:44	97620	1627	1605	7.497	27.868	469.641	674.689	639.649	0.314	415.772	1482.164	0.997	65.546
9/19/2007 12:45	97680	1628	1606	7.586	27.863	469.437	677.551	642.417	0.315	417.571	1475.904	0.997	65.342
9/19/2007 12:46	97740	1629	1607	7.681	27.863	469.217	676.703	641.612	0.315	417.048	1477.754	0.997	65.122
9/19/2007 12:47	97800	1630	1608	7.479	27.863	469.683	675.196	640.191	0.314	416.124	1481.052	0.997	65.588
9/19/2007 12:48	97860	1631	1609	7.524	27.861	469.581	676.491	641.445	0.315	416.939	1478.217	0.997	65.486
9/19/2007 12:49	97920	1632	1610	7.527	27.863	469.574	676.309	641.245	0.315	416.809	1478.613	0.997	65.479
9/19/2007 12:50	97980	1633	1611	7.587	27.862	469.434	675.082	640.088	0.314	416.057	1481.302	0.997	65.339
9/19/2007 12:51	98040	1634	1612	7.485	27.861	469.669	674.503	639.558	0.314	415.713	1482.574	0.997	65.574
9/19/2007 12:52	98100	1635	1613	7.562	27.859	469.492	676.805	641.762	0.315	417.145	1477.531	0.997	65.397
9/19/2007 12:53	98160	1636	1614	7.649	27.859	469.291	675.227	640.263	0.314	416.171	1480.983	0.997	65.196
9/19/2007 12:54	98220	1637	1615	7.447	27.861	469.757	675.307	640.316	0.314	416.205	1480.809	0.997	65.662
9/19/2007 12:55	98280	1638	1616	7.569	27.859	469.477	677.766	642.666	0.315	417.733	1475.436	0.997	65.382
9/19/2007 12:56	98340	1639	1617	7.584	27.866	469.44	675.959	640.881	0.314	416.572	1479.381	0.997	65.345
9/19/2007 12:57	98400	1640	1618	7.525	27.867	469.578	678.049	642.848	0.315	417.851	1474.82	0.997	65.483
9/19/2007 12:58	98460	1641	1619	7.481	27.859	469.678	675.917	640.916	0.315	416.595	1479.471	0.997	65.583
9/19/2007 12:59	98520	1642	1620	7.49	27.859	469.658	677.087	642.029	0.315	417.319	1476.916	0.997	65.563
9/19/2007 13:00	98580	1643	1621	7.468	27.862	469.709	676.243	641.194	0.315	416.776	1478.759	0.997	65.614
9/19/2007 13:01	98640	1644	1622	7.55	27.862	469.519	677.862	642.732	0.315	417.776	1475.227	0.997	65.424
9/19/2007 13:02	98700	1645	1623	7.332	27.862	470.022	675.101	640.104	0.314	416.068	1481.261	0.997	65.927
9/19/2007 13:03	98760	1646	1624	7.597	27.86	469.41	676.143	641.126	0.315	416.732	1478.977	0.997	65.315
9/19/2007 13:04	98820	1647	1625	7.636	27.864	469.32	676.353	641.271	0.315	416.826	1478.517	0.997	65.225
9/19/2007 13:05	98880	1648	1626	7.483	27.86	469.675	676.114	641.092	0.315	416.71	1479.04	0.997	65.58
9/19/2007 13:06	98940	1649	1627	7.662	27.86	469.26	675.482	640.5	0.314	416.325	1480.425	0.997	65.165
9/19/2007 13:07	99000	1650	1628	7.433	27.863	469.791	677.469	642.345	0.315	417.524	1476.082	0.997	65.696
9/19/2007 13:08	99060	1651	1629	7.615	27.861	469.369	676.701	641.643	0.315	417.068	1477.757	0.997	65.274
9/19/2007 13:09	99120	1652	1630	7.55	27.862	469.52	677.095	641.998	0.315	417.299	1476.898	0.997	65.425
9/19/2007 13:10	99180	1653	1631	7.525	27.866	469.578	675.46	640.409	0.314	416.266	1480.472	0.997	65.483
9/19/2007 13:11	99240	1654	1632	7.487	27.863	469.665	677.068	641.964	0.315	417.277	1476.957	0.997	65.57
9/19/2007 13:12	99300	1655	1633	7.458	27.864	469.732	676.036	640.977	0.315	416.635	1479.212	0.997	65.637
9/19/2007 13:13	99360	1656	1634	7.6	27.865	469.404	677.554	642.405	0.315	417.564	1475.897	0.997	65.309
9/19/2007 13:14	99420	1657	1635	7.492	27.863	469.654	676.717	641.627	0.315	417.058	1477.723	0.997	65.559
9/19/2007 13:15	99480	1658	1636	7.489	27.866	469.659	676.08	640.995	0.315	416.647	1479.114	0.997	65.564
9/19/2007 13:16	99540	1659	1637	7.537	27.868	469.549	676.122	641.01	0.315	416.657	1479.023	0.997	65.454
9/19/2007 13:17	99600	1660	1638	7.46	27.866	469.726	677.554	642.387	0.315	417.551	1475.897	0.997	65.631
9/19/2007 13:18	99660	1661	1639	7.625	27.865	469.346	675.28	640.244	0.314	416.159	1480.867	0.997	65.251
9/19/2007 13:19	99720	1662	1640	7.506	27.865	469.62	676.879	641.762	0.315	417.145	1477.37	0.997	65.525
9/19/2007 13:20	99780	1663	1641	7.532	27.868	469.562	676.363	641.232	0.315	416.801	1478.496	0.997	65.467
9/19/2007 13:21	99840	1664	1642	7.471	27.867	469.701	675.968	640.87	0.314	416.566	1479.361	0.997	65.606
9/19/2007 13:22	99900	1665	1643	7.58	27.869	469.45	675.872	640.766	0.314	416.498	1479.569	0.997	65.355
9/19/2007 13:23	99960	1666	1644	7.51	27.865	469.611	677.258	642.126	0.315	417.382	1476.542	0.997	65.516
9/19/2007 13:24	100020	1667	1645	7.686	27.869	469.206	676.737	641.578	0.315	417.026	1477.678	0.997	65.111
9/19/2007 13:25	100080	1668	1646	7.701	27.868	469.17	677.604	642.416	0.315	417.571	1475.789	0.997	65.075
9/19/2007 13:26	100140	1669	1647	7.611	27.865	469.38	676.382	641.289	0.315	416.838	1478.454	0.997	65.285
9/19/2007 13:27	100200	1670	1648	7.49	27.867	469.659	676.386	641.27	0.315	416.826	1478.446	0.997	65.564
9/19/2007 13:28	100260	1671	1649	7.665	27.868	469.255	677.041	641.885	0.315	417.225	1477.016	0.997	65.16
9/19/2007 13:29	100320	1672	1650	7.569	27.867	469.475	676.87	641.735	0.315	417.128	1477.388	0.997	65.38
9/19/2007 13:30	100380	1673	1651	7.481	27.867	469.679	677.702	642.517	0.315	417.636	1475.575	0.997	65.584
9/19/2007 13:31	100440	1674	1652	7.479	27.868	469.683	676.446	641.32	0.315	416.858	1478.314	0.997	65.588
9/19/2007 13:32	100500	1675	1653	7.427	27.866	469.803	675.574	640.512	0.314	416.333	1480.223	0.997	65.708
9/19/2007 13:33	100560	1676	1654	7.53	27.868	469.567	676.74	641.593	0.315	417.035	1477.672	0.997	65.472
9/19/2007 13:34	100620	1677	1655	7.495	27.868	469.646	677.127	641.966	0.315	417.278	1476.828	0.997	65.551
9/19/2007 13:35	100680	1678	1656	7.475	27.869	469.694	677.009	641.832	0.315	417.191	1477.085	0.997	65.599
9/19/2007 13:36	100740	1679	1657	7.433	27.867	469.789	675.32	640.262	0.314	416.17	1480.781	0.997	65.694
9/19/2007 13:37	100800	1680	1658	7.61	27.867	469.381	676.427	641.304	0.315	416.847	1478.357	0.997	65.286
9/19/2007 13:38	100860	1681	1659	7.549	27.868	469.523	676.686	641.546	0.315	417.005	1477.791	0.997	65.428

9/19/2007 13:39	100920	1682	1660	7.56	27.866	469.497	676.4	641.298	0.315	416.844	1478.415	0.997	65.402
9/19/2007 13:40	100980	1683	1661	7.57	27.865	469.474	676.29	641.204	0.315	416.783	1478.655	0.997	65.379
9/19/2007 13:41	101040	1684	1662	7.361	27.866	469.956	676.24	641.138	0.315	416.74	1478.765	0.997	65.861
9/19/2007 13:42	101100	1685	1663	7.576	27.864	469.46	676.516	641.423	0.315	416.925	1478.162	0.997	65.365
9/19/2007 13:43	101160	1686	1664	7.495	27.869	469.646	676.215	641.088	0.315	416.707	1478.819	0.997	65.551
9/19/2007 13:44	101220	1687	1665	7.552	27.865	469.516	677.017	641.887	0.315	417.226	1477.068	0.997	65.421
9/19/2007 13:45	101280	1688	1666	7.566	27.866	469.482	677.579	642.417	0.315	417.571	1475.844	0.997	65.387
9/19/2007 13:46	101340	1689	1667	7.314	27.866	470.065	676.206	641.108	0.315	416.72	1478.839	0.997	65.97
9/19/2007 13:47	101400	1690	1668	7.519	27.863	469.591	676.288	641.225	0.315	416.796	1478.66	0.997	65.496
9/19/2007 13:48	101460	1691	1669	7.481	27.865	469.679	677.29	642.149	0.315	417.397	1476.473	0.997	65.584
9/19/2007 13:49	101520	1692	1670	7.506	27.868	469.621	676.248	641.126	0.315	416.732	1478.748	0.997	65.526
9/19/2007 13:50	101580	1693	1671	7.584	27.867	469.44	675.484	640.412	0.314	416.268	1480.419	0.997	65.345
9/19/2007 13:51	101640	1694	1672	7.512	27.865	469.608	676.977	641.852	0.315	417.204	1477.156	0.997	65.513
9/19/2007 13:52	101700	1695	1673	7.457	27.864	469.734	675.54	640.5	0.314	416.325	1480.297	0.997	65.639
9/19/2007 13:53	101760	1696	1674	7.536	27.869	469.551	676.567	641.421	0.315	416.923	1478.051	0.997	65.456
9/19/2007 13:54	101820	1697	1675	7.449	27.866	469.753	676.602	641.487	0.315	416.967	1477.974	0.997	65.658
9/19/2007 13:55	101880	1698	1676	7.54	27.863	469.543	676.712	641.631	0.315	417.06	1477.733	0.997	65.448
9/19/2007 13:56	101940	1699	1677	7.57	27.866	469.474	677.242	642.097	0.315	417.363	1476.578	0.997	65.379
9/19/2007 13:57	102000	1700	1678	7.473	27.867	469.698	676.988	641.845	0.315	417.2	1477.13	0.997	65.603
9/19/2007 13:58	102060	1701	1679	7.505	27.865	469.622	677.292	642.154	0.315	417.4	1476.469	0.997	65.527
9/19/2007 13:59	102120	1702	1680	7.495	27.864	469.646	677.265	642.141	0.315	417.392	1476.526	0.997	65.551
9/19/2007 14:00	102180	1703	1681	7.49	27.867	469.658	676.699	641.566	0.315	417.018	1477.761	0.997	65.563
9/19/2007 14:01	102240	1704	1682	7.601	27.868	469.402	676.744	641.593	0.315	417.036	1477.663	0.997	65.307
9/19/2007 14:02	102300	1705	1683	7.618	27.871	469.362	675.284	640.183	0.314	416.119	1480.857	0.997	65.267
9/19/2007 14:03	102360	1706	1684	7.45	27.87	469.751	676.969	641.782	0.315	417.158	1477.174	0.997	65.656
9/19/2007 14:04	102420	1707	1685	7.467	27.871	469.711	676.353	641.188	0.315	416.772	1478.518	0.997	65.616
9/19/2007 14:05	102480	1708	1686	7.605	27.869	469.392	676.12	640.995	0.315	416.646	1479.027	0.997	65.297
9/19/2007 14:06	102540	1709	1687	7.443	27.87	469.766	676.378	641.231	0.315	416.8	1478.463	0.997	65.671
9/19/2007 14:07	102600	1710	1688	7.644	27.867	469.303	675.504	640.43	0.314	416.279	1480.377	0.997	65.208
9/19/2007 14:08	102660	1711	1689	7.59	27.867	469.428	676.353	641.244	0.315	416.809	1478.518	0.997	65.333
9/19/2007 14:09	102720	1712	1690	7.427	27.868	469.804	676.805	641.653	0.315	417.074	1477.531	0.997	65.709
9/19/2007 14:10	102780	1713	1691	7.403	27.868	469.858	675.189	640.125	0.314	416.081	1481.067	0.997	65.763
9/19/2007 14:11	102840	1714	1692	7.503	27.867	469.628	674.833	639.801	0.314	415.871	1481.847	0.997	65.533
9/19/2007 14:12	102900	1715	1693	7.524	27.872	469.579	675.722	640.581	0.314	416.378	1479.898	0.997	65.484
9/19/2007 14:13	102960	1716	1694	7.517	27.871	469.597	675.702	640.578	0.314	416.375	1479.942	0.997	65.502
9/19/2007 14:14	103020	1717	1695	7.61	27.871	469.381	677.088	641.889	0.315	417.228	1476.912	0.997	65.286
9/19/2007 14:15	103080	1718	1696	7.471	27.874	469.702	676.657	641.449	0.315	416.942	1477.854	0.997	65.607
9/19/2007 14:16	103140	1719	1697	7.423	27.871	469.813	676.171	641.018	0.315	416.662	1478.916	0.997	65.718
9/19/2007 14:17	103200	1720	1698	7.335	27.872	470.017	675.472	640.345	0.314	416.224	1480.446	0.997	65.922
9/19/2007 14:18	103260	1721	1699	7.47	27.871	469.704	676.338	641.175	0.315	416.764	1478.55	0.997	65.609
9/19/2007 14:19	103320	1722	1700	7.392	27.872	469.883	676.887	641.693	0.315	417.1	1477.351	0.997	65.788
9/19/2007 14:20	103380	1723	1701	7.576	27.873	469.459	676.599	641.397	0.315	416.908	1477.98	0.997	65.364
9/19/2007 14:21	103440	1724	1702	7.61	27.873	469.382	677.264	642.027	0.315	417.317	1476.53	0.997	65.287
9/19/2007 14:22	103500	1725	1703	7.61	27.873	469.38	675.842	640.685	0.314	416.445	1479.636	0.997	65.285
9/19/2007 14:23	103560	1726	1704	7.574	27.871	469.463	675.95	640.812	0.314	416.528	1479.4	0.997	65.368
9/19/2007 14:24	103620	1727	1705	7.33	27.869	470.027	676.714	641.561	0.315	417.014	1477.729	0.997	65.932
9/19/2007 14:25	103680	1728	1706	7.442	27.874	469.768	675.395	640.251	0.314	416.163	1480.616	0.997	65.673
9/19/2007 14:26	103740	1729	1707	7.468	27.868	469.709	675.803	640.704	0.314	416.457	1479.722	0.997	65.614
9/19/2007 14:27	103800	1730	1708	7.394	27.869	469.879	675.07	639.994	0.314	415.996	1481.329	0.997	65.784
9/19/2007 14:28	103860	1731	1709	7.293	27.865	470.113	675.678	640.619	0.314	416.403	1479.995	0.997	66.018
9/19/2007 14:29	103920	1732	1710	7.364	27.865	469.95	676.731	641.62	0.315	417.053	1477.693	0.997	65.855
9/19/2007 14:30	103980	1733	1711	7.483	27.867	469.674	676.939	641.79	0.315	417.163	1477.239	0.997	65.579
9/19/2007 14:31	104040	1734	1712	7.327	27.869	470.035	676.886	641.726	0.315	417.122	1477.353	0.997	65.94
9/19/2007 14:32	104100	1735	1713	7.378	27.865	469.917	675.513	640.463	0.314	416.301	1480.356	0.997	65.822
9/19/2007 14:33	104160	1736	1714	7.367	27.867	469.942	676.093	640.993	0.315	416.645	1479.086	0.997	65.847
9/19/2007 14:34	104220	1737	1715	7.366	27.865	469.945	676.206	641.12	0.315	416.728	1478.84	0.997	65.85
9/19/2007 14:35	104280	1738	1716	7.324	27.868	470.042	675.824	640.729	0.314	416.474	1479.676	0.997	65.947
9/19/2007 14:36	104340	1739	1717	7.419	27.866	469.822	677.045	641.909	0.315	417.241	1477.008	0.997	65.727
9/19/2007 14:37	104400	1740	1718	7.474	27.869	469.694	675.254	640.178	0.314	416.116	1480.924	0.997	65.599
9/19/2007 14:38	104460	1741	1719	7.292	27.869	470.115	676.447	641.303	0.315	416.847	1478.313	0.997	66.02
9/19/2007 14:39	104520	1742	1720	7.331	27.869	470.025	675.394	640.301	0.314	416.196	1480.617	0.997	65.93
9/19/2007 14:40	104580	1743	1721	7.265	27.866	470.177	676.312	641.215	0.315	416.79	1478.608	0.997	66.082
9/19/2007 14:41	104640	1744	1722	7.372	27.867	469.93	677.101	641.949	0.315	417.267	1476.885	0.997	65.835
9/19/2007 14:42	104700	1745	1723	7.407	27.865	469.85	676.863	641.747	0.315	417.136	1477.404	0.997	65.755
9/19/2007 14:43	104760	1746	1724	7.412	27.863	469.837	676.513	641.437	0.315	416.934	1478.167	0.997	65.742
9/19/2007 14:44	104820	1747	1725	7.129	27.864	470.492	676.376	641.301	0.315	416.846	1478.468	0.997	66.397
9/19/2007 14:45	104880	1748	1726	7.445	27.865	469.761	676.214	641.13	0.315	416.735	1478.823	0.997	65.666
9/19/2007 14:46	104940	1749	1727	7.438	27.863	469.778	675.586	640.554	0.314	416.36	1480.197	0.997	65.683
9/19/2007 14:47	105000	1750	1728	7.268	27.864	470.17	676.857	641.756	0.315	417.141	1477.417	0.997	66.075
9/19/2007 14:48	105060	1751	1729	7.38	27.868	469.911	675.595	640.513	0.314	416.333	1480.177	0.997	65.816
9/19/2007 14:49	105120	1752	1730	7.421	27.87	469.816	675.348	640.248	0.314	416.161	1480.718	0.997	65.721
9/19/2007 14:50	105180	1753	1731	7.448	27.871	469.755	675.06	639.966	0.314	415.978	1481.349	0.997	65.66
9/19/2007 14:51	105240	1754	1732	7.232	27.87	470.254	676.061	640.931	0.315	416.605	1479.156	0.997	66.159
9/19/2007 14:52	105300	1755	1733	7.511	27.871	469.61	676.435	641.276	0.315	416.829	1478.338	0.997	65.515
9/19/2007 14:53	105360	1756	1734	7.571	27.872	469.472	677.327	642.11	0.315	417.371	1476.392	0.997	65.377
9/19/2007 14:54	105420	1757	1735	7.328	27.871	470.033	675.369	640.264	0.314	416.171	1480.672	0.997	65.938
9/19/2007 14:55	105480	1758	1736	7.559	27.871	469.5	676.637	641.464	0.315	416.951	1477.897	0.997	65.405
9/19/2007 14:56	105540	1759	1737	7.564	27.866	469.487	676.444	641.332	0.315	416.865	1478.318	0.997	65.392
9/19/2007 14:57	105600	1760	1738	7.377	27.885	469.92	678.474	643.037	0.316	417.974	1473.895	0.997	65.825
9/19/2007 14:58	105660	1761	1739	7.36	27.864	469.959	677.252	642.121	0.315	417.379	1476.556	0.997	65.864
9/19/2007 14:59	105720	1762	1740	7.236	27.864	470.245	676.051	640.992	0.315	416.644	1479.179	0.997	66.15
9/19/2007 15:00	105780	1763	1741	7.315	27.865	470.062	676.701	641.586	0.315	417.031	1477.757	0.997	65.967
9/19/2007 15:01	105840	1764	1742	7.295	27.87	470.109	675.858	640.738	0.314	416.48	1479.6	0.997	66.014
9/19/2007 15:02	105900	1765	1743	7.496	27.866	469.643	677.135	641.997	0.315	417.298	1476.811	0.997	65.548
9/19/2007 15:03	105960	1766	1744	7.341	27.869	470.002	676.809	641.643	0.315	417.068	1477.523	0.997	65.907
9/19/2007 15:04	106020	1767	1745	7.42	27.868	469.819	675.862	640.766	0.314	416.498	1479.592	0.997	65.724
9/19/2007 15:05	106080	1768	1746	7.406	27.868	469.852	676.569	641.434	0.315	416.932	1478.045	0.997	65.757
9/19/2007 15:06	106140	1769	1747	7.236	27.869	470.245	677.399	642.201	0.315	417.431	1476.236	0.997	66.15
9/19/2007 15:07	106200	1770	1748	7.263	27.868	470.183	677.176	642.01	0.315	417.307	1476.72	0.997	66.088
9/19/2007 15:08	106260	1771	1749	7.351	27.866	469.98	675.848	640.766	0.314	416.498	1479.622	0.997	65.885
9/19/2007 15:09	106320	1772	1750	7.506	27.87	469.622	677.385	642.18	0.315	417.417	1476.266	0.997	65.527
9/19/2007 15:10	106380	1773	1751	7.343	27.866	469.997	674.943	639.909	0.314	415.941	1481.606	0.997	65.902
9/19/2007 15:11	106440	1774	1752	7.417	27.867	469.826	676.449	641.327	0.315	416.862	1478.309	0.997	65.731
9/19/2007 15:12	106500	1775	1753	7.366	27.867	469.944	676.42	641.307	0.315	416.849	1478.371	0.997	65.849
9/19/2007 15:13	106560	1776	1754	7.397	27.865	469.873	676.53	641.429	0.315	416.929	1478.131	0.997	65.778
9/19/2007 15:14	106620	1777	1755	7.264	27.867	470.18	677.079	641.932	0.315	417.255	1476.932	0.997	66.085
9/19/2007 15:15	106680	1778	1756	7.475	27.868	469.692	677.07	641.911	0.315	417.242	1476.952	0.997	65.597
9/19/2007 15:16	106740	1779	1757	7.294	27.867	470.11	676.796	641.661	0.315	417.08	1477.551	0.997	66.015
9/19/2007 15:17	106800	1780	1758	7.587	27.867	469.434	675.886	640.796	0.314	416.517	1479.54	0.997	65.339
9/19/2007 15:18	106860	1781	1759	7.575	27.869	469.462	676.254	641.12	0.315	416.728	1478.734	0.997	65.367
9/19/2007 15:19	106920	1782	1760	7.311	27.866	470.073	677.154	642.012	0.315	417.308	1476.768	0.997	65.978
9/19/2007 15:20	106980	1783	1761	7.269	27.865	470.168	675.942	640.867	0.314	416.563	1479.417	0.997	66.073
9/19/2007 15:21	107040	1784	1762	7.355	27.866	469.97	676.758	641.632	0.315	417.061	1477.634	0.997	65.875

9/19/2007 15:22	107100	1785	1763	7.367	27.865	469.943	675.582	640.529	0.314	416.344	1480.205	0.997	65.848
9/19/2007 15:23	107160	1786	1764	7.547	27.867	469.527	676.846	641.71	0.315	417.112	1477.442	0.997	65.432
9/19/2007 15:24	107220	1787	1765	7.379	27.866	469.913	676.337	641.237	0.315	416.804	1478.553	0.997	65.818
9/19/2007 15:25	107280	1788	1766	7.353	27.866	469.974	676.4	641.293	0.315	416.841	1478.414	0.997	65.879
9/19/2007 15:26	107340	1789	1767	7.447	27.87	469.757	676.632	641.474	0.315	416.958	1477.907	0.997	65.662
9/19/2007 15:27	107400	1790	1768	7.441	27.867	469.771	677.789	642.604	0.315	417.692	1475.385	0.997	65.676
9/19/2007 15:28	107460	1791	1769	7.282	27.868	470.139	675.755	640.661	0.314	416.43	1479.825	0.997	66.044
9/19/2007 15:29	107520	1792	1770	7.335	27.868	470.016	677.31	642.131	0.315	417.385	1476.43	0.997	65.921
9/19/2007 15:30	107580	1793	1771	7.339	27.871	470.006	677.613	642.387	0.315	417.551	1475.769	0.997	65.911
9/19/2007 15:31	107640	1794	1772	7.292	27.869	470.116	675.882	640.77	0.314	416.501	1479.549	0.997	66.021
9/19/2007 15:32	107700	1795	1773	7.34	27.864	470.004	677.181	642.059	0.315	417.338	1476.711	0.997	65.909
9/19/2007 15:33	107760	1796	1774	7.57	27.87	469.474	677.427	642.216	0.315	417.441	1476.175	0.997	65.379
9/19/2007 15:34	107820	1797	1775	7.496	27.868	469.643	678.185	642.961	0.316	417.924	1474.525	0.997	65.548
9/19/2007 15:35	107880	1798	1776	7.328	27.867	470.033	676.932	641.792	0.315	417.165	1477.254	0.997	65.938
9/19/2007 15:36	107940	1799	1777	7.421	27.868	469.818	675.894	640.796	0.314	416.518	1479.523	0.997	65.723
9/19/2007 15:37	108000	1800	1778	7.428	27.871	469.801	676.207	641.055	0.315	416.686	1478.837	0.997	65.706
9/19/2007 15:38	108060	1801	1779	7.445	27.868	469.762	677.005	641.845	0.315	417.199	1477.094	0.997	65.667
9/19/2007 15:39	108120	1802	1780	7.394	27.868	469.88	677.321	642.145	0.315	417.394	1476.405	0.997	65.785
9/19/2007 15:40	108180	1803	1781	7.48	27.873	469.681	676.533	641.339	0.315	416.87	1478.124	0.997	65.586
9/19/2007 15:41	108240	1804	1782	7.407	27.868	469.849	676.52	641.385	0.315	416.9	1478.154	0.997	65.754
9/19/2007 15:42	108300	1805	1783	7.434	27.869	469.788	676.573	641.43	0.315	416.93	1478.036	0.997	65.693
9/19/2007 15:43	108360	1806	1784	7.331	27.868	470.025	675.143	640.079	0.314	416.051	1481.168	0.997	65.93
9/19/2007 15:44	108420	1807	1785	7.344	27.869	469.995	675.839	640.726	0.314	416.472	1479.643	0.997	65.9
9/19/2007 15:45	108480	1808	1786	7.594	27.867	469.419	676.22	641.11	0.315	416.722	1478.809	0.997	65.324
9/19/2007 15:46	108540	1809	1787	7.346	27.87	469.99	675.398	640.301	0.314	416.196	1480.608	0.997	65.895
9/19/2007 15:47	108600	1810	1788	7.438	27.871	469.778	676.647	641.474	0.315	416.958	1477.876	0.997	65.683
9/19/2007 15:48	108660	1811	1789	7.429	27.867	469.8	676.145	641.046	0.315	416.68	1478.973	0.997	65.705
9/19/2007 15:49	108720	1812	1790	7.368	27.87	469.94	677.188	641.994	0.315	417.296	1476.695	0.997	65.845
9/19/2007 15:50	108780	1813	1791	7.369	27.869	469.936	675.484	640.387	0.314	416.252	1480.419	0.997	65.841
9/19/2007 15:51	108840	1814	1792	7.355	27.869	469.97	676.406	641.26	0.315	416.819	1478.401	0.997	65.875
9/19/2007 15:52	108900	1815	1793	7.281	27.869	470.14	677.119	641.944	0.315	417.263	1476.845	0.997	66.045
9/19/2007 15:53	108960	1816	1794	7.409	27.867	469.846	676.977	641.828	0.315	417.188	1477.154	0.997	65.751
9/19/2007 15:54	109020	1817	1795	7.387	27.871	469.897	676.849	641.667	0.315	417.083	1477.435	0.997	65.802
9/19/2007 15:55	109080	1818	1796	7.324	27.869	470.042	676.55	641.403	0.315	416.912	1478.087	0.997	65.947
9/19/2007 15:56	109140	1819	1797	7.535	27.87	469.555	676.689	641.523	0.315	416.99	1477.785	0.997	65.46
9/19/2007 15:57	109200	1820	1798	7.396	27.867	469.875	675.824	640.734	0.314	416.477	1479.674	0.997	65.78
9/19/2007 15:58	109260	1821	1799	7.173	27.865	470.389	676.014	640.935	0.315	416.608	1479.259	0.997	66.294
9/19/2007 15:59	109320	1822	1800	7.516	27.869	469.598	676.347	641.211	0.315	416.787	1478.53	0.997	65.503
9/19/2007 16:00	109380	1823	1801	7.285	27.871	470.131	677.457	642.241	0.315	417.457	1476.108	0.997	66.036
9/19/2007 16:01	109440	1824	1802	7.335	27.869	470.015	676.463	641.319	0.315	416.857	1478.277	0.997	65.92
9/19/2007 16:02	109500	1825	1803	7.362	27.87	469.955	676.847	641.677	0.315	417.09	1477.438	0.997	65.86
9/19/2007 16:03	109560	1826	1804	7.3	27.871	470.096	677.041	641.842	0.315	417.197	1477.015	0.997	66.001
9/19/2007 16:04	109620	1827	1805	7.375	27.868	469.923	676.307	641.188	0.315	416.772	1478.618	0.997	65.828
9/19/2007 16:05	109680	1828	1806	7.48	27.87	469.681	676.967	641.787	0.315	417.162	1477.176	0.997	65.586
9/19/2007 16:06	109740	1829	1807	7.4	27.868	469.865	676.722	641.578	0.315	417.025	1477.711	0.997	65.77
9/19/2007 16:07	109800	1830	1808	7.361	27.866	469.956	676.023	640.934	0.315	416.607	1479.239	0.997	65.861
9/19/2007 16:08	109860	1831	1809	7.393	27.87	469.882	675.043	639.964	0.314	415.977	1481.386	0.997	65.787
9/19/2007 16:09	109920	1832	1810	7.41	27.868	469.843	676.037	640.927	0.315	416.602	1479.21	0.997	65.748
9/19/2007 16:10	109980	1833	1811	7.28	27.866	470.143	674.957	639.932	0.314	415.956	1481.576	0.997	66.048
9/19/2007 16:11	110040	1834	1812	7.505	27.869	469.624	675.646	640.543	0.314	416.353	1480.065	0.997	65.529
9/19/2007 16:12	110100	1835	1813	7.417	27.868	469.827	676.55	641.412	0.315	416.918	1478.088	0.997	65.732
9/19/2007 16:13	110160	1836	1814	7.199	27.869	470.331	675.949	640.834	0.314	416.542	1479.402	0.997	66.236
9/19/2007 16:14	110220	1837	1815	7.343	27.871	469.997	677.86	642.626	0.315	417.707	1475.231	0.997	65.902
9/19/2007 16:15	110280	1838	1816	7.493	27.866	469.652	676.337	641.231	0.315	416.8	1478.554	0.997	65.557
9/19/2007 16:16	110340	1839	1817	7.364	27.867	469.95	676.878	641.741	0.315	417.131	1477.371	0.997	65.855
9/19/2007 16:17	110400	1840	1818	7.256	27.87	470.199	676.342	641.196	0.315	416.777	1478.541	0.997	66.104
9/19/2007 16:18	110460	1841	1819	7.402	27.873	469.861	677.645	642.4	0.315	417.56	1475.698	0.997	65.766
9/19/2007 16:19	110520	1842	1820	7.393	27.866	469.883	676.939	641.81	0.315	417.177	1477.238	0.997	65.788
9/19/2007 16:20	110580	1843	1821	7.453	27.869	469.744	676.646	641.493	0.315	416.971	1477.877	0.997	65.649
9/19/2007 16:21	110640	1844	1822	7.345	27.869	469.994	676.575	641.429	0.315	416.929	1478.033	0.997	65.899
9/19/2007 16:22	110700	1845	1823	7.369	27.87	469.936	675.906	640.782	0.314	416.508	1479.496	0.997	65.841
9/19/2007 16:23	110760	1846	1824	7.344	27.869	469.995	675.333	640.252	0.314	416.164	1480.751	0.997	65.9
9/19/2007 16:24	110820	1847	1825	7.384	27.87	469.903	677.316	642.114	0.315	417.374	1476.415	0.997	65.808
9/19/2007 16:25	110880	1848	1826	7.223	27.869	470.275	676.096	640.977	0.315	416.635	1479.08	0.997	66.18
9/19/2007 16:26	110940	1849	1827	7.32	27.871	470.052	676.458	641.292	0.315	416.839	1478.289	0.997	65.957
9/19/2007 16:27	111000	1850	1828	7.28	27.87	470.142	676.228	641.089	0.315	416.708	1478.791	0.997	66.047
9/19/2007 16:28	111060	1851	1829	7.37	27.873	469.935	675.334	640.208	0.314	416.135	1480.748	0.997	65.84
9/19/2007 16:29	111120	1852	1830	7.34	27.869	470.004	677.229	642.041	0.315	417.327	1476.606	0.997	65.909
9/19/2007 16:30	111180	1853	1831	7.36	27.866	469.958	676.749	641.625	0.315	417.057	1477.653	0.997	65.863
9/19/2007 16:31	111240	1854	1832	7.315	27.871	470.062	676.961	641.767	0.315	417.149	1477.191	0.997	65.967
9/19/2007 16:32	111300	1855	1833	7.44	27.868	469.775	676.095	640.984	0.315	416.64	1479.082	0.997	65.68
9/19/2007 16:33	111360	1856	1834	7.326	27.869	470.037	676.413	641.268	0.315	416.824	1478.386	0.997	65.942
9/19/2007 16:34	111420	1857	1835	7.255	27.868	470.202	677.071	641.906	0.315	417.239	1476.95	0.997	66.107
9/19/2007 16:35	111480	1858	1836	7.335	27.869	470.015	675.313	640.226	0.314	416.147	1480.796	0.997	65.92
9/19/2007 16:36	111540	1859	1837	7.351	27.87	469.978	676.306	641.156	0.315	416.751	1478.621	0.997	65.883
9/19/2007 16:37	111600	1860	1838	7.444	27.869	469.764	676.884	641.714	0.315	417.114	1477.358	0.997	65.669
9/19/2007 16:38	111660	1861	1839	7.457	27.869	469.733	675.49	640.396	0.314	416.257	1480.407	0.997	65.638
9/19/2007 16:39	111720	1862	1840	7.374	27.868	469.926	678.401	643.168	0.316	418.059	1474.055	0.997	65.831
9/19/2007 16:40	111780	1863	1841	7.424	27.869	469.809	677.87	642.65	0.315	417.722	1475.21	0.997	65.714
9/19/2007 16:41	111840	1864	1842	7.322	27.868	470.046	675.495	640.415	0.314	416.27	1480.396	0.997	65.951
9/19/2007 16:42	111900	1865	1843	7.325	27.871	470.039	676.972	641.785	0.315	417.16	1477.165	0.997	65.944
9/19/2007 16:43	111960	1866	1844	7.22	27.869	470.282	675.734	640.635	0.314	416.413	1479.872	0.997	66.187
9/19/2007 16:44	112020	1867	1845	7.354	27.868	469.971	675.768	640.678	0.314	416.441	1479.797	0.997	65.876
9/19/2007 16:45	112080	1868	1846	7.31	27.867	470.074	676.834	641.697	0.315	417.103	1477.468	0.997	65.979
9/19/2007 16:46	112140	1869	1847	7.26	27.871	470.189	675.883	640.749	0.314	416.487	1479.547	0.997	66.094
9/19/2007 16:47	112200	1870	1848	7.323	27.865	470.044	675.897	640.827	0.314	416.538	1479.516	0.997	65.949
9/19/2007 16:48	112260	1871	1849	7.459	27.869	469.729	676.828	641.663	0.315	417.081	1477.481	0.997	65.634
9/19/2007 16:49	112320	1872	1850	7.306	27.869	470.084	676.806	641.641	0.315	417.066	1477.528	0.997	65.989
9/19/2007 16:50	112380	1873	1851	7.324	27.87	470.041	676.684	641.513	0.315	416.984	1477.795	0.997	65.946
9/19/2007 16:51	112440	1874	1852	7.267	27.869	470.172	675.892	640.784	0.314	416.51	1479.527	0.997	66.077
9/19/2007 16:52	112500	1875	1853	7.368	27.869	469.939	677.179	642.004	0.315	417.303	1476.715	0.997	65.844
9/19/2007 16:53	112560	1876	1854	7.213	27.869	470.299	675.354	640.273	0.314	416.177	1480.704	0.997	66.204
9/19/2007 16:54	112620	1877	1855	7.382	27.865	469.908	676.703	641.593	0.315	417.036	1477.754	0.997	65.813
9/19/2007 16:55	112680	1878	1856	7.26	27.868	470.188	676.878	641.72	0.315	417.118	1477.371	0.997	66.093
9/19/2007 16:56	112740	1879	1857	7.206	27.868	470.313	676.569	641.437	0.315	416.934	1478.047	0.997	66.218
9/19/2007 16:57	112800	1880	1858	7.345	27.869	469.992	676.258	641.124	0.315	416.731	1478.726	0.997	65.897
9/19/2007 16:58	112860	1881	1859	7.404	27.878	469.857	678.314	642.969	0.316	417.93	1474.243	0.997	65.762
9/19/2007 16:59	112920	1882	1860	7.418	27.867	469.825	676.388	641.271	0.315	416.826	1478.441	0.997	65.73
9/19/2007 17:00	112980	1883	1861	7.157	27.87	470.428	677.576	642.358	0.315	417.533	1475.849	0.997	66.333
9/19/2007 17:01	113040	1884	1862	7.159	27.87	470.423	677.192	642.001	0.315	417.301	1476.687	0.997	66.328
9/19/2007 17:02	113100	1885	1863	7.391	27.869	469.887	676.465	641.316	0.315	416.856	1478.272	0.997	65.792
9/19/2007 17:03	113160	1886	1864	7.205	27.867	470.317	676.672	641.542	0.315	417.002	1477.82	0.997	66.222
9/19/2007 17:04	113220	1887	1865	7.255	27.864	470.2	676.546	641.453	0.315	416.944	1478.096	0.997	66.105

9/19/2007 17:05	113280	1888	1866	7.475	27.869	469.692	676.947	641.773	0.315	417.153	1477.22	0.997	65.597
9/19/2007 17:06	113340	1889	1867	7.249	27.865	470.215	675.195	640.166	0.314	416.108	1481.052	0.997	66.12
9/19/2007 17:07	113400	1890	1868	7.44	27.867	469.774	676.474	641.358	0.315	416.883	1478.253	0.997	65.679
9/19/2007 17:08	113460	1891	1869	7.399	27.869	469.868	675.792	640.684	0.314	416.445	1479.746	0.997	65.773
9/19/2007 17:09	113520	1892	1870	7.335	27.869	470.015	677.358	642.172	0.315	417.412	1476.324	0.997	65.92
9/19/2007 17:10	113580	1893	1871	7.278	27.868	470.148	675.842	640.748	0.314	416.486	1479.635	0.997	66.053
9/19/2007 17:11	113640	1894	1872	7.415	27.868	469.83	676.097	640.983	0.315	416.639	1479.078	0.997	65.735
9/19/2007 17:12	113700	1895	1873	7.337	27.869	470.012	676.438	641.295	0.315	416.842	1478.331	0.997	65.917
9/19/2007 17:13	113760	1896	1874	7.396	27.868	469.876	676.143	641.025	0.315	416.666	1478.976	0.997	65.781
9/19/2007 17:14	113820	1897	1875	7.332	27.869	470.022	676.24	641.112	0.315	416.723	1478.766	0.997	65.927
9/19/2007 17:15	113880	1898	1876	7.174	27.868	470.388	675.71	640.612	0.314	416.398	1479.926	0.997	66.293
9/19/2007 17:16	113940	1899	1877	7.386	27.87	469.898	675.996	640.87	0.314	416.565	1479.298	0.997	65.803
9/19/2007 17:17	114000	1900	1878	7.399	27.864	469.868	677.223	642.094	0.315	417.361	1476.619	0.997	65.773
9/19/2007 17:18	114060	1901	1879	7.382	27.867	469.907	677.737	642.549	0.315	417.657	1475.498	0.997	65.812
9/19/2007 17:19	114120	1902	1880	7.282	27.866	470.139	677.039	641.896	0.315	417.233	1477.02	0.997	66.044
9/19/2007 17:20	114180	1903	1881	7.311	27.868	470.073	676.194	641.078	0.315	416.701	1478.865	0.997	65.978
9/19/2007 17:21	114240	1904	1882	7.164	27.87	470.411	675.639	640.528	0.314	416.343	1480.079	0.997	66.316
9/19/2007 17:22	114300	1905	1883	7.319	27.866	470.053	675.527	640.468	0.314	416.304	1480.325	0.997	65.958
9/19/2007 17:23	114360	1906	1884	7.338	27.864	470.009	675.036	640.027	0.314	416.018	1481.403	0.997	65.914
9/19/2007 17:24	114420	1907	1885	7.235	27.864	470.246	675.894	640.844	0.314	416.549	1479.522	0.997	66.151
9/19/2007 17:25	114480	1908	1886	7.38	27.864	469.911	675.944	640.884	0.314	416.575	1479.412	0.997	65.816
9/19/2007 17:26	114540	1909	1887	7.363	27.866	469.951	676.028	640.938	0.315	416.61	1479.229	0.997	65.856
9/19/2007 17:27	114600	1910	1888	7.267	27.868	470.173	675.657	640.564	0.314	416.366	1480.041	0.997	66.078
9/19/2007 17:28	114660	1911	1889	7.291	27.869	470.117	676.796	641.634	0.315	417.062	1477.55	0.997	66.022
9/19/2007 17:29	114720	1912	1890	7.361	27.866	469.956	675.939	640.862	0.314	416.56	1479.424	0.997	65.861
9/19/2007 17:30	114780	1913	1891	7.481	27.864	469.678	675.965	640.911	0.315	416.592	1479.366	0.997	65.583
9/19/2007 17:31	114840	1914	1892	7.174	27.868	470.389	676.243	641.122	0.315	416.729	1478.759	0.997	66.294
9/19/2007 17:32	114900	1915	1893	7.229	27.866	470.261	676.14	641.047	0.315	416.68	1478.983	0.997	66.166
9/19/2007 17:33	114960	1916	1894	7.422	27.865	469.815	676.696	641.582	0.315	417.028	1477.768	0.997	65.72
9/19/2007 17:34	115020	1917	1895	7.344	27.865	469.995	675.557	640.51	0.314	416.332	1480.26	0.997	65.9
9/19/2007 17:35	115080	1918	1896	7.281	27.866	470.14	675.9	640.826	0.314	416.537	1479.509	0.997	66.045
9/19/2007 17:36	115140	1919	1897	7.27	27.867	470.167	676.208	641.105	0.315	416.718	1478.835	0.997	66.072
9/19/2007 17:37	115200	1920	1898	7.331	27.865	470.025	675.933	640.859	0.314	416.558	1479.438	0.997	65.93
9/19/2007 17:38	115260	1921	1899	7.23	27.864	470.258	675.72	640.668	0.314	416.434	1479.904	0.997	66.163
9/19/2007 17:39	115320	1922	1900	7.339	27.864	470.008	677.21	642.084	0.315	417.355	1476.647	0.997	65.913
9/19/2007 17:40	115380	1923	1901	7.186	27.865	470.36	676.22	641.137	0.315	416.739	1478.809	0.997	66.265
9/19/2007 17:41	115440	1924	1902	7.318	27.865	470.055	676.403	641.305	0.315	416.848	1478.409	0.997	65.96
9/19/2007 17:42	115500	1925	1903	7.395	27.866	469.877	676.054	640.971	0.315	416.631	1479.171	0.997	65.782
9/19/2007 17:43	115560	1926	1904	7.349	27.865	469.984	676.072	640.997	0.315	416.648	1479.133	0.997	65.889
9/19/2007 17:44	115620	1927	1905	7.169	27.866	470.4	675.158	640.121	0.314	416.079	1481.136	0.997	66.305
9/19/2007 17:45	115680	1928	1906	7.303	27.864	470.089	675.274	640.256	0.314	416.166	1480.881	0.997	65.994
9/19/2007 17:46	115740	1929	1907	7.354	27.867	469.973	675.938	640.851	0.314	416.553	1479.426	0.997	65.878
9/19/2007 17:47	115800	1930	1908	7.373	27.866	469.927	676.112	641.026	0.315	416.667	1479.045	0.997	65.832
9/19/2007 17:48	115860	1931	1909	7.366	27.862	469.945	675.921	640.888	0.314	416.577	1479.464	0.997	65.85
9/19/2007 17:49	115920	1932	1910	7.273	27.866	470.159	675.377	640.329	0.314	416.214	1480.654	0.997	66.064
9/19/2007 17:50	115980	1933	1911	7.309	27.862	470.075	676.307	641.248	0.315	416.811	1478.618	0.997	65.98
9/19/2007 17:51	116040	1934	1912	7.383	27.865	469.904	676.157	641.081	0.315	416.702	1478.947	0.997	65.809
9/19/2007 17:52	116100	1935	1913	7.211	27.863	470.301	676.76	641.668	0.315	417.084	1477.629	0.997	66.206
9/19/2007 17:53	116160	1936	1914	7.09	27.865	470.582	675.253	640.224	0.314	416.146	1480.926	0.997	66.487
9/19/2007 17:54	116220	1937	1915	7.185	27.865	470.362	676.224	641.135	0.315	416.738	1478.801	0.997	66.267
9/19/2007 17:55	116280	1938	1916	7.327	27.866	470.034	675.173	640.128	0.314	416.083	1481.101	0.997	65.939
9/19/2007 17:56	116340	1939	1917	7.179	27.862	470.376	676.973	641.886	0.315	417.226	1477.163	0.997	66.281
9/19/2007 17:57	116400	1940	1918	7.134	27.867	470.479	676.057	640.961	0.315	416.624	1479.165	0.997	66.384
9/19/2007 17:58	116460	1941	1919	7.233	27.863	470.253	676.259	641.2	0.315	416.78	1478.723	0.997	66.158
9/19/2007 17:59	116520	1942	1920	7.283	27.864	470.137	675.188	640.165	0.314	416.107	1481.069	0.997	66.042
9/19/2007 18:00	116580	1943	1921	7.241	27.872	470.234	676.883	641.687	0.315	417.096	1477.36	0.997	66.139
9/19/2007 18:01	116640	1944	1922	7.224	27.863	470.272	676.2	641.142	0.315	416.742	1478.853	0.997	66.177
9/19/2007 18:02	116700	1945	1923	7.276	27.866	470.153	677.111	641.972	0.315	417.282	1476.863	0.997	66.058
9/19/2007 18:03	116760	1946	1924	7.279	27.865	470.146	675.47	640.425	0.314	416.276	1480.45	0.997	66.051
9/19/2007 18:04	116820	1947	1925	7.128	27.867	470.494	676.209	641.107	0.315	416.719	1478.832	0.997	66.399
9/19/2007 18:05	116880	1948	1926	7.202	27.864	470.324	675.71	640.66	0.314	416.429	1479.925	0.997	66.229
9/19/2007 18:06	116940	1949	1927	7.208	27.866	470.31	677.073	641.933	0.315	417.256	1476.945	0.997	66.215
9/19/2007 18:07	117000	1950	1928	7.333	27.864	470.02	675.304	640.274	0.314	416.178	1480.815	0.997	65.925
9/19/2007 18:08	117060	1951	1929	7.42	27.862	469.819	675.585	640.563	0.314	416.366	1480.199	0.997	65.724
9/19/2007 18:09	117120	1952	1930	7.189	27.864	470.352	676.177	641.11	0.315	416.722	1478.903	0.997	66.257
9/19/2007 18:10	117180	1953	1931	7.267	27.866	470.173	677.939	642.751	0.315	417.788	1475.058	0.997	66.078
9/19/2007 18:11	117240	1954	1932	7.212	27.863	470.3	675.121	640.122	0.314	416.079	1481.215	0.997	66.205
9/19/2007 18:12	117300	1955	1933	7.303	27.864	470.09	676.862	641.752	0.315	417.139	1477.406	0.997	65.995
9/19/2007 18:13	117360	1956	1934	7.25	27.863	470.213	675.786	640.753	0.314	416.489	1479.759	0.997	66.118
9/19/2007 18:14	117420	1957	1935	7.25	27.862	470.211	677.131	642.039	0.315	417.325	1476.818	0.997	66.116
9/19/2007 18:15	117480	1958	1936	7.205	27.863	470.317	677.767	642.627	0.315	417.708	1475.433	0.997	66.222
9/19/2007 18:16	117540	1959	1937	7.124	27.865	470.503	676.025	640.951	0.315	416.618	1479.236	0.997	66.408
9/19/2007 18:17	117600	1960	1938	7.267	27.864	470.173	675.75	640.703	0.314	416.457	1479.837	0.997	66.078
9/19/2007 18:18	117660	1961	1939	7.177	27.865	470.381	675.275	640.244	0.314	416.159	1480.879	0.997	66.286
9/19/2007 18:19	117720	1962	1940	7.342	27.863	469.999	674.931	639.932	0.314	415.956	1481.632	0.997	65.904
9/19/2007 18:20	117780	1963	1941	7.318	27.864	470.055	676.788	641.682	0.315	417.093	1477.568	0.997	65.96
9/19/2007 18:21	117840	1964	1942	7.329	27.865	470.031	676.943	641.824	0.315	417.185	1477.23	0.997	65.936
9/19/2007 18:22	117900	1965	1943	7.385	27.865	469.9	675.291	640.251	0.314	416.163	1480.843	0.997	65.805
9/19/2007 18:23	117960	1966	1944	7.261	27.866	470.188	676.235	641.137	0.315	416.739	1478.776	0.997	66.093
9/19/2007 18:24	118020	1967	1945	7.21	27.865	470.305	677.675	642.518	0.315	417.637	1475.633	0.997	66.21
9/19/2007 18:25	118080	1968	1946	7.162	27.862	470.416	676.471	641.404	0.315	416.912	1478.26	0.997	66.321
9/19/2007 18:26	118140	1969	1947	7.206	27.864	470.315	675.375	640.348	0.314	416.226	1480.659	0.997	66.22
9/19/2007 18:27	118200	1970	1948	7.243	27.861	470.228	677.197	642.11	0.315	417.371	1476.674	0.997	66.133
9/19/2007 18:28	118260	1971	1949	7.22	27.865	470.283	676.633	641.522	0.315	416.989	1477.906	0.997	66.188
9/19/2007 18:29	118320	1972	1950	7.154	27.865	470.434	675.712	640.66	0.314	416.429	1479.921	0.997	66.339
9/19/2007 18:30	118380	1973	1951	7.29	27.866	470.12	675.824	640.75	0.314	416.488	1479.676	0.997	66.025
9/19/2007 18:31	118440	1974	1952	7.184	27.867	470.366	678.071	642.868	0.315	417.864	1474.772	0.997	66.271
9/19/2007 18:32	118500	1975	1953	7.171	27.864	470.394	676.66	641.564	0.315	417.017	1477.847	0.997	66.299
9/19/2007 18:33	118560	1976	1954	7.341	27.865	470.002	675.667	640.607	0.314	416.395	1480.018	0.997	65.907
9/19/2007 18:34	118620	1977	1955	7.175	27.864	470.385	675.222	640.206	0.314	416.134	1480.995	0.997	66.29
9/19/2007 18:35	118680	1978	1956	7.242	27.864	470.23	676.276	641.204	0.315	416.783	1478.686	0.997	66.135
9/19/2007 18:36	118740	1979	1957	7.238	27.866	470.24	675.893	640.814	0.314	416.529	1479.524	0.997	66.145
9/19/2007 18:37	118800	1980	1958	7.237	27.868	470.243	676.573	641.442	0.315	416.937	1478.036	0.997	66.148
9/19/2007 18:38	118860	1981	1959	7.253	27.867	470.205	675.966	640.875	0.314	416.569	1479.365	0.997	66.11
9/19/2007 18:39	118920	1982	1960	7.188	27.867	470.356	675.754	640.67	0.314	416.435	1479.829	0.997	66.261
9/19/2007 18:40	118980	1983	1961	7.258	27.862	470.194	675.162	640.173	0.314	416.112	1481.126	0.997	66.099
9/19/2007 18:41	119040	1984	1962	7.247	27.863	470.218	676.108	641.048	0.315	416.681	1479.053	0.997	66.123
9/19/2007 18:42	119100	1985	1963	7.079	27.867	470.606	676.536	641.407	0.315	416.915	1478.118	0.997	66.511
9/19/2007 18:43	119160	1986	1964	7.315	27.868	470.062	677.275	642.104	0.315	417.367	1476.505	0.997	65.967
9/19/2007 18:44	119220	1987	1965	7.229	27.869	470.26	675.986	640.874	0.314	416.568	1479.32	0.997	66.165
9/19/2007 18:45	119280	1988	1966	7.324	27.868	470.04	677.451	642.266	0.315	417.473	1476.122	0.997	65.945
9/19/2007 18:46	119340	1989	1967	7.123	27.867	470.505	676.796	641.653	0.315	417.075	1477.551	0.997	66.41
9/19/2007 18:47	119400	1990	1968	7.112	27.869	470.531	677.521	642.326	0.315	417.512	1475.969	0.997	66.436

9/19/2007 18:48	119460	1991	1969	7.272	27.868	470.162	676.403	641.274	0.315	416.828	1478.409	0.997	66.067
9/19/2007 18:49	119520	1992	1970	7.121	27.868	470.51	674.805	639.756	0.314	415.842	1481.91	0.997	66.415
9/19/2007 18:50	119580	1993	1971	7.301	27.869	470.096	674.331	639.297	0.314	415.543	1482.951	0.997	66.001
9/19/2007 18:51	119640	1994	1972	7.238	27.869	470.239	677.102	641.924	0.315	417.25	1476.883	0.997	66.144
9/19/2007 18:52	119700	1995	1973	7.08	27.867	470.604	675.313	640.258	0.314	416.168	1480.794	0.997	66.509
9/19/2007 18:53	119760	1996	1974	7.396	27.866	469.874	676.231	641.133	0.315	416.736	1478.784	0.997	65.779
9/19/2007 18:54	119820	1997	1975	7.239	27.869	470.239	677.088	641.914	0.315	417.244	1476.912	0.997	66.144
9/19/2007 18:55	119880	1998	1976	7.223	27.87	470.274	676.869	641.693	0.315	417.1	1477.391	0.997	66.179
9/19/2007 18:56	119940	1999	1977	7.255	27.87	470.2	676.167	641.03	0.315	416.669	1478.924	0.997	66.105
9/19/2007 18:57	120000	2000	1978	7.085	27.868	470.594	675.843	640.742	0.314	416.482	1479.634	0.997	66.499
9/19/2007 18:58	120060	2001	1979	7.078	27.871	470.61	677.439	642.219	0.315	417.442	1476.148	0.997	66.515
9/19/2007 18:59	120120	2002	1980	7.301	27.869	470.094	676.351	641.217	0.315	416.791	1478.523	0.997	65.999
9/19/2007 19:00	120180	2003	1981	7.157	27.867	470.427	676.154	641.053	0.315	416.684	1478.953	0.997	66.332
9/19/2007 19:01	120240	2004	1982	7.265	27.868	470.178	675.989	640.886	0.314	416.576	1479.314	0.997	66.083
9/19/2007 19:02	120300	2005	1983	7.236	27.868	470.246	677.168	642.004	0.315	417.302	1476.738	0.997	66.151
9/19/2007 19:03	120360	2006	1984	7.367	27.867	469.941	677.591	642.41	0.315	417.566	1475.816	0.997	65.846
9/19/2007 19:04	120420	2007	1985	7.036	27.867	470.705	676.388	641.272	0.315	416.827	1478.441	0.997	66.61
9/19/2007 19:05	120480	2008	1986	7.358	27.869	469.963	675.321	640.235	0.314	416.153	1480.778	0.997	65.868
9/19/2007 19:06	120540	2009	1987	7.174	27.871	470.389	677.122	641.919	0.315	417.248	1476.839	0.997	66.294
9/19/2007 19:07	120600	2010	1988	7.125	27.87	470.5	676.805	641.633	0.315	417.062	1477.531	0.997	66.405
9/19/2007 19:08	120660	2011	1989	7.188	27.866	470.356	673.911	638.933	0.313	415.306	1483.876	0.997	66.261
9/19/2007 19:09	120720	2012	1990	7.174	27.872	470.387	676.097	640.943	0.315	416.613	1479.078	0.997	66.292
9/19/2007 19:10	120780	2013	1991	7.209	27.863	470.307	675.533	640.505	0.314	416.328	1480.313	0.997	66.212
9/19/2007 19:11	120840	2014	1992	7.305	27.871	470.085	676.417	641.25	0.315	416.813	1478.378	0.997	65.99
9/19/2007 19:12	120900	2015	1993	7.145	27.866	470.455	676.962	641.825	0.315	417.187	1477.188	0.997	66.36
9/19/2007 19:13	120960	2016	1994	7.118	27.868	470.517	674.924	639.875	0.314	415.919	1481.649	0.997	66.422
9/19/2007 19:14	121020	2017	1995	7.233	27.864	470.251	676.163	641.093	0.315	416.71	1478.933	0.997	66.156
9/19/2007 19:15	121080	2018	1996	7.225	27.87	470.27	676.69	641.524	0.315	416.99	1477.781	0.997	66.175
9/19/2007 19:16	121140	2019	1997	7.173	27.865	470.391	676.618	641.517	0.315	416.986	1477.939	0.997	66.296
9/19/2007 19:17	121200	2020	1998	7.113	27.866	470.529	675.628	640.565	0.314	416.367	1480.105	0.997	66.434
9/19/2007 19:18	121260	2021	1999	7.059	27.869	470.654	676.824	641.659	0.315	417.078	1477.49	0.997	66.559
9/19/2007 19:19	121320	2022	2000	7.118	27.868	470.518	674.322	639.301	0.314	415.546	1482.971	0.997	66.423
9/19/2007 19:20	121380	2023	2001	7.043	27.87	470.69	677.024	641.842	0.315	417.197	1477.052	0.997	66.595
9/19/2007 19:21	121440	2024	2002	7.219	27.866	470.284	676.77	641.645	0.315	417.069	1477.607	0.997	66.189
9/19/2007 19:22	121500	2025	2003	7.171	27.869	470.394	676.128	641.007	0.315	416.655	1479.009	0.997	66.299
9/19/2007 19:23	121560	2026	2004	7.139	27.867	470.468	677.132	641.972	0.315	417.282	1476.817	0.997	66.373
9/19/2007 19:24	121620	2027	2005	7.078	27.87	470.61	675.528	640.422	0.314	416.274	1480.323	0.997	66.515
9/19/2007 19:25	121680	2028	2006	6.989	27.87	470.814	674.826	639.753	0.314	415.839	1481.864	0.997	66.719
9/19/2007 19:26	121740	2029	2007	7.082	27.871	470.6	677.251	642.044	0.315	417.329	1476.558	0.997	66.505
9/19/2007 19:27	121800	2030	2008	7.239	27.866	470.238	677.63	642.465	0.315	417.602	1475.732	0.997	66.143
9/19/2007 19:28	121860	2031	2009	7.112	27.865	470.531	676.292	641.206	0.315	416.784	1478.651	0.997	66.436
9/19/2007 19:29	121920	2032	2010	7.215	27.869	470.294	677.089	641.91	0.315	417.241	1476.911	0.997	66.199
9/19/2007 19:30	121980	2033	2011	7.035	27.866	470.708	676.412	641.311	0.315	416.852	1478.389	0.997	66.613
9/19/2007 19:31	122040	2034	2012	7.079	27.872	470.607	677.047	641.838	0.315	417.195	1477.002	0.997	66.512
9/19/2007 19:32	122100	2035	2013	7.08	27.868	470.606	676.175	641.056	0.315	416.686	1478.907	0.997	66.511
9/19/2007 19:33	122160	2036	2014	7.096	27.872	470.568	676.122	640.967	0.315	416.628	1479.022	0.997	66.473
9/19/2007 19:34	122220	2037	2015	7.299	27.866	470.1	675.7	640.633	0.314	416.411	1479.946	0.997	66.005
9/19/2007 19:35	122280	2038	2016	7.129	27.872	470.492	676.531	641.355	0.315	416.881	1478.129	0.997	66.397
9/19/2007 19:36	122340	2039	2017	7.169	27.869	470.4	678.06	642.838	0.315	417.845	1474.795	0.997	66.305
9/19/2007 19:37	122400	2040	2018	7.256	27.872	470.198	675.638	640.502	0.314	416.326	1480.082	0.997	66.103
9/19/2007 19:38	122460	2041	2019	7.152	27.873	470.438	676.065	640.901	0.314	416.586	1479.148	0.997	66.343
9/19/2007 19:39	122520	2042	2020	7.23	27.868	470.259	677.79	642.586	0.315	417.681	1475.383	0.997	66.164
9/19/2007 19:40	122580	2043	2021	7.149	27.871	470.445	676.093	640.945	0.315	416.614	1479.087	0.997	66.35
9/19/2007 19:41	122640	2044	2022	7.118	27.871	470.518	677.169	641.97	0.315	417.281	1476.736	0.997	66.423
9/19/2007 19:42	122700	2045	2023	6.961	27.868	470.881	676.293	641.169	0.315	416.76	1478.65	0.997	66.786
9/19/2007 19:43	122760	2046	2024	7.106	27.869	470.544	676.314	641.183	0.315	416.769	1478.604	0.997	66.449
9/19/2007 19:44	122820	2047	2025	7.073	27.871	470.62	676.12	640.973	0.315	416.632	1479.027	0.997	66.525
9/19/2007 19:45	122880	2048	2026	7.135	27.87	470.479	676.734	641.562	0.315	417.015	1477.685	0.997	66.384
9/19/2007 19:46	122940	2049	2027	6.916	27.873	470.984	675.954	640.792	0.314	416.514	1479.391	0.997	66.889
9/19/2007 19:47	123000	2050	2028	7.141	27.87	470.464	677.136	641.947	0.315	417.265	1476.807	0.997	66.369
9/19/2007 19:48	123060	2051	2029	7.14	27.872	470.466	676.271	641.1	0.315	416.715	1478.696	0.997	66.371
9/19/2007 19:49	123120	2052	2030	7.126	27.872	470.499	676.589	641.4	0.315	416.91	1478.002	0.997	66.404
9/19/2007 19:50	123180	2053	2031	7.155	27.87	470.431	676.585	641.425	0.315	416.926	1478.011	0.997	66.336
9/19/2007 19:51	123240	2054	2032	7.171	27.869	470.396	676.838	641.671	0.315	417.086	1477.457	0.997	66.301
9/19/2007 19:52	123300	2055	2033	7.252	27.868	470.208	675.362	640.287	0.314	416.187	1480.686	0.997	66.113
9/19/2007 19:53	123360	2056	2034	7.155	27.868	470.431	677.192	642.028	0.315	417.318	1476.685	0.997	66.336
9/19/2007 19:54	123420	2057	2035	6.98	27.87	470.837	676.691	641.524	0.315	416.991	1477.78	0.997	66.742
9/19/2007 19:55	123480	2058	2036	7.099	27.87	470.561	676.37	641.214	0.315	416.789	1478.481	0.997	66.466
9/19/2007 19:56	123540	2059	2037	7.129	27.87	470.491	676.951	641.765	0.315	417.147	1477.213	0.997	66.396
9/19/2007 19:57	123600	2060	2038	7.074	27.87	470.618	676.157	641.018	0.315	416.662	1478.945	0.997	66.523
9/19/2007 19:58	123660	2061	2039	6.96	27.87	470.881	676.288	641.139	0.315	416.74	1478.66	0.997	66.786
9/19/2007 19:59	123720	2062	2040	7.284	27.866	470.134	677.524	642.358	0.315	417.532	1475.962	0.997	66.039
9/19/2007 20:00	123780	2063	2041	7.231	27.87	470.255	676.846	641.674	0.315	417.088	1477.442	0.997	66.16
9/19/2007 20:01	123840	2064	2042	7.081	27.868	470.602	675.144	640.078	0.314	416.051	1481.165	0.997	66.507
9/19/2007 20:02	123900	2065	2043	7.047	27.87	470.68	676.16	641.018	0.315	416.661	1478.94	0.997	66.585
9/19/2007 20:03	123960	2066	2044	7.133	27.869	470.483	676.426	641.283	0.315	416.834	1478.358	0.997	66.388
9/19/2007 20:04	124020	2067	2045	6.935	27.867	470.94	674.985	639.939	0.314	415.96	1481.514	0.997	66.845
9/19/2007 20:05	124080	2068	2046	7.07	27.868	470.628	675.689	640.601	0.314	416.391	1479.971	0.997	66.533
9/19/2007 20:06	124140	2069	2047	7.076	27.869	470.613	674.788	639.727	0.314	415.823	1481.947	0.997	66.518
9/19/2007 20:07	124200	2070	2048	7.128	27.868	470.493	673.821	638.83	0.313	415.239	1484.074	0.997	66.398
9/19/2007 20:08	124260	2071	2049	7.015	27.868	470.755	675.885	640.789	0.314	416.513	1479.541	0.997	66.66
9/19/2007 20:09	124320	2072	2050	7.082	27.868	470.601	675.771	640.677	0.314	416.44	1479.792	0.997	66.506
9/19/2007 20:10	124380	2073	2051	6.977	27.869	470.843	675.31	640.225	0.314	416.146	1480.802	0.997	66.748
9/19/2007 20:11	124440	2074	2052	6.94	27.87	470.928	674.336	639.291	0.314	415.539	1482.941	0.997	66.833
9/19/2007 20:12	124500	2075	2053	7.046	27.868	470.684	675.875	640.776	0.314	416.504	1479.563	0.997	66.589
9/19/2007 20:13	124560	2076	2054	7.216	27.866	470.29	676.816	641.693	0.315	417.1	1477.505	0.997	66.195
9/19/2007 20:14	124620	2077	2055	7	27.867	470.788	677.081	641.933	0.315	417.257	1476.928	0.997	66.693
9/19/2007 20:15	124680	2078	2056	6.997	27.87	470.795	674.719	639.654	0.314	415.775	1482.099	0.997	66.7
9/19/2007 20:16	124740	2079	2057	6.999	27.865	470.792	675.857	640.794	0.314	416.516	1479.603	0.997	66.697
9/19/2007 20:17	124800	2080	2058	7.119	27.868	470.514	675.484	640.404	0.314	416.263	1480.421	0.997	66.419
9/19/2007 20:18	124860	2081	2059	6.967	27.87	470.866	675.362	640.265	0.314	416.172	1480.688	0.997	66.771
9/19/2007 20:19	124920	2082	2060	6.941	27.87	470.925	674.777	639.712	0.314	415.813	1481.972	0.997	66.83
9/19/2007 20:20	124980	2083	2061	7.032	27.869	470.715	675.932	640.822	0.314	416.534	1479.438	0.997	66.62
9/19/2007 20:21	125040	2084	2062	6.965	27.869	470.87	676.024	640.9	0.314	416.585	1479.237	0.997	66.775
9/19/2007 20:22	125100	2085	2063	6.993	27.87	470.806	675.663	640.546	0.314	416.355	1480.027	0.997	66.711
9/19/2007 20:23	125160	2086	2064	7.062	27.867	470.647	674.576	639.553	0.314	415.71	1482.413	0.997	66.552
9/19/2007 20:24	125220	2087	2065	7.205	27.864	470.316	676.382	641.296	0.315	416.843	1478.455	0.997	66.221
9/19/2007 20:25	125280	2088	2066	6.98	27.867	470.836	677.7	642.511	0.315	417.632	1475.579	0.997	66.741
9/19/2007 20:26	125340	2089	2067	7.151	27.87	470.44	676.759	641.583	0.315	417.029	1477.632	0.997	66.345
9/19/2007 20:27	125400	2090	2068	7.105	27.868	470.547	675.396	640.318	0.314	416.207	1480.613	0.997	66.452
9/19/2007 20:28	125460	2091	2069	6.983	27.869	470.828	677.036	641.867	0.315	417.213	1477.027	0.997	66.733
9/19/2007 20:29	125520	2092	2070	7.177	27.866	470.382	674.832	639.807	0.314	415.875	1481.85	0.997	66.287
9/19/2007 20:30	125580	2093	2071	6.964	27.865	470.874	676.212	641.122	0.315	416.73	1478.827	0.997	66.779

9/19/2007 20:31	125640	2094	2072	7.011	27.867	470.765	675.155	640.104	0.314	416.068	1481.142	0.997	66.67
9/19/2007 20:32	125700	2095	2073	7.026	27.866	470.729	676.725	641.598	0.315	417.038	1477.706	0.997	66.634
9/19/2007 20:33	125760	2096	2074	7.002	27.869	470.785	675.874	640.761	0.314	416.494	1479.567	0.997	66.69
9/19/2007 20:34	125820	2097	2075	7.117	27.865	470.52	676.563	641.456	0.315	416.946	1478.059	0.997	66.425
9/19/2007 20:35	125880	2098	2076	7.112	27.865	470.532	675.624	640.573	0.314	416.372	1480.113	0.997	66.437
9/19/2007 20:36	125940	2099	2077	6.946	27.866	470.915	675.933	640.847	0.314	416.551	1479.436	0.997	66.82
9/19/2007 20:37	126000	2100	2078	6.933	27.867	470.945	677.125	641.976	0.315	417.284	1476.832	0.997	66.85
9/19/2007 20:38	126060	2101	2079	6.945	27.865	470.916	676.646	641.544	0.315	417.004	1477.878	0.997	66.821
9/19/2007 20:39	126120	2102	2080	6.956	27.864	470.891	675.499	640.464	0.314	416.302	1480.388	0.997	66.796
9/19/2007 20:40	126180	2103	2081	7.047	27.866	470.68	675.414	640.357	0.314	416.232	1480.574	0.997	66.585
9/19/2007 20:41	126240	2104	2082	6.984	27.866	470.826	675.328	640.281	0.314	416.183	1480.762	0.997	66.731
9/19/2007 20:42	126300	2105	2083	6.992	27.867	470.807	677.135	641.976	0.315	417.284	1476.811	0.997	66.712
9/19/2007 20:43	126360	2106	2084	6.916	27.865	470.985	675.831	640.768	0.314	416.499	1479.659	0.997	66.89
9/19/2007 20:44	126420	2107	2085	7.042	27.865	470.692	676.611	641.505	0.315	416.978	1477.954	0.997	66.597
9/19/2007 20:45	126480	2108	2086	7.162	27.864	470.415	675.742	640.694	0.314	416.451	1479.856	0.997	66.32
9/19/2007 20:46	126540	2109	2087	7.177	27.865	470.381	675.466	640.419	0.314	416.273	1480.46	0.997	66.286
9/19/2007 20:47	126600	2110	2088	6.981	27.865	470.832	675.64	640.583	0.314	416.379	1480.079	0.997	66.737
9/19/2007 20:48	126660	2111	2089	7.112	27.867	470.53	674.526	639.51	0.314	415.682	1482.522	0.997	66.435
9/19/2007 20:49	126720	2112	2090	6.98	27.863	470.836	675.795	640.753	0.314	416.49	1479.739	0.997	66.741
9/19/2007 20:50	126780	2113	2091	7.174	27.861	470.387	676.389	641.343	0.315	416.873	1478.44	0.997	66.292
9/19/2007 20:51	126840	2114	2092	7.027	27.859	470.726	675.859	640.868	0.314	416.564	1479.598	0.997	66.631
9/19/2007 20:52	126900	2115	2093	6.947	27.861	470.912	677.351	642.255	0.315	417.465	1476.339	0.997	66.817
9/19/2007 20:53	126960	2116	2094	6.891	27.857	471.04	675.846	640.878	0.314	416.571	1479.626	0.997	66.945
9/19/2007 20:54	127020	2117	2095	6.864	27.86	471.103	675.873	640.866	0.314	416.563	1479.568	0.997	67.008
9/19/2007 20:55	127080	2118	2096	6.906	27.859	471.006	676.132	641.123	0.315	416.73	1479.001	0.997	66.911
9/19/2007 20:56	127140	2119	2097	6.885	27.858	471.054	675.85	640.863	0.314	416.561	1479.618	0.997	66.959
9/19/2007 20:57	127200	2120	2098	7.037	27.857	470.703	675.587	640.624	0.314	416.406	1480.194	0.997	66.608
9/19/2007 20:58	127260	2121	2099	6.882	27.858	471.063	676.271	641.27	0.315	416.826	1478.698	0.997	66.968
9/19/2007 20:59	127320	2122	2100	6.82	27.859	471.205	675.162	640.198	0.314	416.129	1481.126	0.997	67.11
9/19/2007 21:00	127380	2123	2101	7.015	27.861	470.755	673.587	638.686	0.313	415.146	1484.588	0.997	66.66
9/19/2007 21:01	127440	2124	2102	6.907	27.86	471.005	676.364	641.326	0.315	416.862	1478.495	0.997	66.91
9/19/2007 21:02	127500	2125	2103	6.924	27.859	470.966	676.249	641.231	0.315	416.8	1478.745	0.997	66.871
9/19/2007 21:03	127560	2126	2104	6.916	27.858	470.983	675.271	640.316	0.314	416.206	1480.887	0.997	66.888
9/19/2007 21:04	127620	2127	2105	6.896	27.858	471.029	675.432	640.474	0.314	416.308	1480.533	0.997	66.934
9/19/2007 21:05	127680	2128	2106	6.755	27.861	471.356	675.882	640.868	0.314	416.564	1479.548	0.997	67.261
9/19/2007 21:06	127740	2129	2107	6.91	27.861	470.997	674.985	640.011	0.314	416.007	1481.515	0.997	66.902
9/19/2007 21:07	127800	2130	2108	6.899	27.861	471.023	674.754	639.787	0.314	415.862	1482.021	0.997	66.928
9/19/2007 21:08	127860	2131	2109	6.75	27.858	471.367	675.653	640.68	0.314	416.442	1480.05	0.997	67.272
9/19/2007 21:09	127920	2132	2110	6.979	27.858	470.838	676.475	641.46	0.315	416.949	1478.252	0.997	66.743
9/19/2007 21:10	127980	2133	2111	6.878	27.857	471.071	677.495	642.441	0.315	417.587	1476.025	0.997	66.976
9/19/2007 21:11	128040	2134	2112	6.836	27.859	471.168	674.827	639.887	0.314	415.927	1481.86	0.997	67.073
9/19/2007 21:12	128100	2135	2113	6.919	27.86	470.978	674.708	639.758	0.314	415.843	1482.124	0.997	66.883
9/19/2007 21:13	128160	2136	2114	6.876	27.857	471.076	674.729	639.811	0.314	415.877	1482.076	0.997	66.981
9/19/2007 21:14	128220	2137	2115	6.988	27.859	470.818	676.429	641.399	0.315	416.909	1478.352	0.997	66.723
9/19/2007 21:15	128280	2138	2116	6.992	27.859	470.807	674.942	639.991	0.314	415.994	1481.609	0.997	66.712
9/19/2007 21:16	128340	2139	2117	6.834	27.857	471.172	675.137	640.199	0.314	416.129	1481.18	0.997	67.077
9/19/2007 21:17	128400	2140	2118	6.974	27.859	470.85	675.528	640.551	0.314	416.358	1480.323	0.997	66.755
9/19/2007 21:18	128460	2141	2119	6.771	27.857	471.319	676.046	641.058	0.315	416.688	1479.189	0.997	67.224
9/19/2007 21:19	128520	2142	2120	6.828	27.86	471.186	676.902	641.846	0.315	417.2	1477.32	0.997	67.091
9/19/2007 21:20	128580	2143	2121	6.935	27.86	470.939	675.297	640.318	0.314	416.207	1480.831	0.997	66.844
9/19/2007 21:21	128640	2144	2122	6.795	27.861	471.263	675.408	640.417	0.314	416.271	1480.587	0.997	67.168
9/19/2007 21:22	128700	2145	2123	7.059	27.857	470.653	677.851	642.773	0.315	417.803	1475.25	0.997	66.558
9/19/2007 21:23	128760	2146	2124	6.996	27.86	470.798	675.714	640.715	0.314	416.465	1479.915	0.997	66.703
9/19/2007 21:24	128820	2147	2125	6.917	27.859	470.982	674.826	639.882	0.314	415.923	1481.863	0.997	66.887
9/19/2007 21:25	128880	2148	2126	6.924	27.86	470.965	676.185	641.157	0.315	416.752	1478.884	0.997	66.87
9/19/2007 21:26	128940	2149	2127	6.938	27.858	470.934	675.681	640.702	0.314	416.456	1479.988	0.997	66.839
9/19/2007 21:27	129000	2150	2128	7.059	27.859	470.654	676.114	641.101	0.315	416.716	1479.04	0.997	66.559
9/19/2007 21:28	129060	2151	2129	6.89	27.859	471.045	675.779	640.787	0.314	416.512	1479.774	0.997	66.95
9/19/2007 21:29	129120	2152	2130	6.8	27.858	471.251	673.997	639.113	0.314	415.424	1483.686	0.997	67.156
9/19/2007 21:30	129180	2153	2131	7.045	27.859	470.685	676.261	641.25	0.315	416.812	1478.72	0.997	66.59
9/19/2007 21:31	129240	2154	2132	6.948	27.858	470.909	675.796	640.818	0.314	416.532	1479.737	0.997	66.814
9/19/2007 21:32	129300	2155	2133	6.949	27.858	470.908	675.497	640.53	0.314	416.344	1480.391	0.997	66.813
9/19/2007 21:33	129360	2156	2134	7.124	27.858	470.503	675.125	640.183	0.314	416.119	1481.207	0.997	66.408
9/19/2007 21:34	129420	2157	2135	6.974	27.857	470.849	676.51	641.504	0.315	416.977	1478.175	0.997	66.754
9/19/2007 21:35	129480	2158	2136	6.989	27.856	470.816	675.447	640.508	0.314	416.33	1480.501	0.997	66.721
9/19/2007 21:36	129540	2159	2137	6.908	27.856	471.001	674.507	639.617	0.314	415.751	1482.565	0.997	66.906
9/19/2007 21:37	129600	2160	2138	6.846	27.856	471.145	675.517	640.579	0.314	416.376	1480.347	0.997	67.05
9/19/2007 21:38	129660	2161	2139	6.806	27.854	471.237	675.058	640.16	0.314	416.104	1481.355	0.997	67.142
9/19/2007 21:39	129720	2162	2140	6.864	27.852	471.104	674.858	639.996	0.314	415.997	1481.793	0.997	67.009
9/19/2007 21:40	129780	2163	2141	6.786	27.853	471.284	675.943	641.017	0.315	416.661	1479.415	0.997	67.189
9/19/2007 21:41	129840	2164	2142	6.96	27.85	470.881	674.069	639.266	0.314	415.523	1483.527	0.997	66.786
9/19/2007 21:42	129900	2165	2143	6.939	27.856	470.931	675.919	640.956	0.315	416.622	1479.468	0.997	66.836
9/19/2007 21:43	129960	2166	2144	6.888	27.854	471.048	675.982	641.033	0.315	416.672	1479.328	0.997	66.953
9/19/2007 21:44	130020	2167	2145	6.97	27.856	470.859	675.6	640.653	0.314	416.425	1480.165	0.997	66.764
9/19/2007 21:45	130080	2168	2146	6.999	27.854	470.792	676.015	641.065	0.315	416.693	1479.257	0.997	66.697
9/19/2007 21:46	130140	2169	2147	6.877	27.856	471.075	675.498	640.558	0.314	416.363	1480.389	0.997	66.98
9/19/2007 21:47	130200	2170	2148	6.931	27.859	470.95	676.841	641.794	0.315	417.166	1477.451	0.997	66.855
9/19/2007 21:48	130260	2171	2149	6.972	27.856	470.853	675.783	640.82	0.314	416.533	1479.766	0.997	66.758
9/19/2007 21:49	130320	2172	2150	6.815	27.855	471.216	676.913	641.906	0.315	417.239	1477.295	0.997	67.121
9/19/2007 21:50	130380	2173	2151	6.89	27.854	471.043	675.286	640.376	0.314	416.244	1480.854	0.997	66.948
9/19/2007 21:51	130440	2174	2152	6.866	27.855	471.1	675.484	640.549	0.314	416.357	1480.421	0.997	67.005
9/19/2007 21:52	130500	2175	2153	6.926	27.856	470.96	674.748	639.849	0.314	415.902	1482.035	0.997	66.865
9/19/2007 21:53	130560	2176	2154	6.959	27.854	470.883	675.35	640.439	0.314	416.285	1480.713	0.997	66.788
9/19/2007 21:54	130620	2177	2155	6.908	27.858	471.002	676.418	641.406	0.315	416.914	1478.376	0.997	66.907
9/19/2007 21:55	130680	2178	2156	6.942	27.857	470.922	677.193	642.155	0.315	417.401	1476.685	0.997	66.827
9/19/2007 21:56	130740	2179	2157	6.895	27.857	471.033	676.292	641.292	0.315	416.84	1478.651	0.997	66.938
9/19/2007 21:57	130800	2180	2158	6.894	27.854	471.034	676.457	641.488	0.315	416.967	1478.291	0.997	66.939
9/19/2007 21:58	130860	2181	2159	6.878	27.858	471.072	676.272	641.264	0.315	416.821	1478.695	0.997	66.977
9/19/2007 21:59	130920	2182	2160	6.959	27.858	470.884	674.457	639.55	0.314	415.707	1482.674	0.997	66.789
9/19/2007 22:00	130980	2183	2161	6.966	27.857	470.868	676.328	641.331	0.315	416.865	1478.571	0.997	66.773
9/19/2007 22:01	131040	2184	2162	6.856	27.855	471.123	675.009	640.101	0.314	416.066	1481.463	0.997	67.028
9/19/2007 22:02	131100	2185	2163	6.906	27.856	471.007	674.733	639.826	0.314	415.887	1482.067	0.997	66.912
9/19/2007 22:03	131160	2186	2164	6.871	27.854	471.087	674.972	640.077	0.314	416.05	1481.543	0.997	66.992
9/19/2007 22:04	131220	2187	2165	6.789	27.856	471.277	674.876	639.961	0.314	415.975	1481.754	0.997	67.182
9/19/2007 22:05	131280	2188	2166	6.917	27.855	470.981	676.791	641.79	0.315	417.163	1477.56	0.997	66.886
9/19/2007 22:06	131340	2189	2167	6.893	27.853	471.036	677.617	642.601	0.315	417.69	1475.76	0.997	66.941
9/19/2007 22:07	131400	2190	2168	6.971	27.855	470.856	675.332	640.406	0.314	416.264	1480.754	0.997	66.761
9/19/2007 22:08	131460	2191	2169	6.915	27.854	470.987	675.405	640.491	0.314	416.319	1480.593	0.997	66.892
9/19/2007 22:09	131520	2192	2170	6.96	27.854	470.881	674.542	639.675	0.314	415.789	1482.486	0.997	66.786
9/19/2007 22:10	131580	2193	2171	6.883	27.859	471.059	676.328	641.313	0.315	416.853	1478.572	0.997	66.964
9/19/2007 22:11	131640	2194	2172	6.872	27.857	471.085	675.093	640.156	0.314	416.101	1481.277	0.997	66.99
9/19/2007 22:12	131700	2195	2173	6.841	27.855	471.157	674.812	639.922	0.314	415.949	1481.895	0.997	67.062
9/19/2007 22:13	131760	2196	2174	6.838	27.857	471.164	675.71	640.743	0.314	416.483	1479.925	0.997	67.069

9/19/2007 22:14	131820	2197	2175	6.924	27.854	470.964	676.629	641.65	0.315	417.073	1477.916	0.997	66.869
9/19/2007 22:15	131880	2198	2176	6.941	27.857	470.925	675.113	640.182	0.314	416.118	1481.234	0.997	66.83
9/19/2007 22:16	131940	2199	2177	6.824	27.857	471.196	676.176	641.19	0.315	416.773	1478.906	0.997	67.101
9/19/2007 22:17	132000	2200	2178	6.76	27.858	471.344	675.964	640.972	0.315	416.632	1479.368	0.997	67.249
9/19/2007 22:18	132060	2201	2179	6.786	27.859	471.284	676.048	641.043	0.315	416.678	1479.184	0.997	67.189
9/19/2007 22:19	132120	2202	2180	6.808	27.857	471.232	675.71	640.745	0.314	416.484	1479.925	0.997	67.137
9/19/2007 22:20	132180	2203	2181	6.901	27.853	471.019	676.515	641.551	0.315	417.008	1478.163	0.997	66.924
9/19/2007 22:21	132240	2204	2182	6.857	27.856	471.12	676.5	641.505	0.315	416.978	1478.198	0.997	67.025
9/19/2007 22:22	132300	2205	2183	6.839	27.856	471.161	675.757	640.807	0.314	416.524	1479.823	0.997	67.066
9/19/2007 22:23	132360	2206	2184	6.847	27.858	471.142	675.033	640.095	0.314	416.062	1481.41	0.997	67.047
9/19/2007 22:24	132420	2207	2185	6.881	27.858	471.063	675.48	640.517	0.314	416.336	1480.428	0.997	66.968
9/19/2007 22:25	132480	2208	2186	6.975	27.856	470.848	676.82	641.809	0.315	417.176	1477.497	0.997	66.753
9/19/2007 22:26	132540	2209	2187	6.813	27.859	471.222	676.306	641.286	0.315	416.836	1478.62	0.997	67.127
9/19/2007 22:27	132600	2210	2188	7.005	27.859	470.778	676.644	641.611	0.315	417.047	1477.882	0.997	66.683
9/19/2007 22:28	132660	2211	2189	6.883	27.861	471.061	675.262	640.28	0.314	416.182	1480.906	0.997	66.966
9/19/2007 22:29	132720	2212	2190	6.919	27.857	470.977	677.06	642.021	0.315	417.314	1476.974	0.997	66.882
9/19/2007 22:30	132780	2213	2191	6.904	27.859	471.011	675.842	640.848	0.314	416.551	1479.637	0.997	66.916
9/19/2007 22:31	132840	2214	2192	6.893	27.857	471.037	675.015	640.082	0.314	416.053	1481.449	0.997	66.942
9/19/2007 22:32	132900	2215	2193	6.959	27.858	470.885	675.325	640.364	0.314	416.237	1480.769	0.997	66.79
9/19/2007 22:33	132960	2216	2194	6.819	27.857	471.208	675.072	640.142	0.314	416.092	1481.323	0.997	67.113
9/19/2007 22:34	133020	2217	2195	6.684	27.857	471.519	675.103	640.169	0.314	416.11	1481.256	0.997	67.424
9/19/2007 22:35	133080	2218	2196	6.821	27.855	471.202	675.611	640.673	0.314	416.437	1480.141	0.997	67.107
9/19/2007 22:36	133140	2219	2197	6.735	27.856	471.401	676.589	641.595	0.315	417.037	1478.002	0.997	67.306
9/19/2007 22:37	133200	2220	2198	6.921	27.857	470.971	674.817	639.899	0.314	415.934	1481.882	0.997	66.876
9/19/2007 22:38	133260	2221	2199	6.911	27.859	470.996	675.728	640.74	0.314	416.481	1479.886	0.997	66.901
9/19/2007 22:39	133320	2222	2200	6.929	27.856	470.954	675.703	640.75	0.314	416.487	1479.94	0.997	66.859
9/19/2007 22:40	133380	2223	2201	6.851	27.859	471.134	675.949	640.946	0.315	416.615	1479.402	0.997	67.039
9/19/2007 22:41	133440	2224	2202	6.856	27.858	471.123	676.699	641.669	0.315	417.085	1477.762	0.997	67.028
9/19/2007 22:42	133500	2225	2203	6.857	27.858	471.119	676.099	641.101	0.315	416.716	1479.073	0.997	67.024
9/19/2007 22:43	133560	2226	2204	6.909	27.859	470.999	677.219	642.156	0.315	417.401	1476.628	0.997	66.904
9/19/2007 22:44	133620	2227	2205	6.872	27.862	471.085	676.202	641.154	0.315	416.75	1478.848	0.997	66.99
9/19/2007 22:45	133680	2228	2206	6.904	27.857	471.01	675.791	640.826	0.314	416.537	1479.747	0.997	66.915
9/19/2007 22:46	133740	2229	2207	6.817	27.857	471.211	676.094	641.106	0.315	416.719	1479.083	0.997	67.116
9/19/2007 22:47	133800	2230	2208	6.835	27.861	471.17	677.193	642.101	0.315	417.365	1476.683	0.997	67.075
9/19/2007 22:48	133860	2231	2209	6.773	27.859	471.314	676.715	641.673	0.315	417.087	1477.728	0.997	67.219
9/19/2007 22:49	133920	2232	2210	6.797	27.861	471.258	675.355	640.367	0.314	416.238	1480.703	0.997	67.163
9/19/2007 22:50	133980	2233	2211	6.757	27.858	471.35	676.739	641.709	0.315	417.111	1477.675	0.997	67.255
9/19/2007 22:51	134040	2234	2212	6.916	27.86	470.984	676.832	641.775	0.315	417.154	1477.471	0.997	66.889
9/19/2007 22:52	134100	2235	2213	6.794	27.862	471.266	675.323	640.317	0.314	416.206	1480.773	0.997	67.171
9/19/2007 22:53	134160	2236	2214	6.856	27.858	471.123	674.863	639.932	0.314	415.955	1481.782	0.997	67.028
9/19/2007 22:54	134220	2237	2215	6.839	27.861	471.161	675.826	640.805	0.314	416.523	1479.67	0.997	67.066
9/19/2007 22:55	134280	2238	2216	6.891	27.861	471.042	675.645	640.638	0.314	416.414	1480.068	0.997	66.947
9/19/2007 22:56	134340	2239	2217	6.745	27.86	471.379	675.8	640.797	0.314	416.518	1479.729	0.997	67.284
9/19/2007 22:57	134400	2240	2218	6.791	27.861	471.272	675.665	640.662	0.314	416.43	1480.024	0.997	67.177
9/19/2007 22:58	134460	2241	2219	6.798	27.861	471.255	676.226	641.188	0.315	416.772	1478.795	0.997	67.16
9/19/2007 22:59	134520	2242	2220	6.715	27.86	471.447	675.634	640.639	0.314	416.415	1480.092	0.997	67.352
9/19/2007 23:00	134580	2243	2221	6.734	27.863	471.403	676.277	641.218	0.315	416.792	1478.683	0.997	67.308
9/19/2007 23:01	134640	2244	2222	6.971	27.86	470.857	676.245	641.223	0.315	416.795	1478.754	0.997	66.762
9/19/2007 23:02	134700	2245	2223	6.8	27.86	471.252	675.8	640.801	0.314	416.52	1479.727	0.997	67.157
9/19/2007 23:03	134760	2246	2224	7.001	27.857	470.788	676.148	641.162	0.315	416.755	1478.965	0.997	66.693
9/19/2007 23:04	134820	2247	2225	6.856	27.861	471.122	675.849	640.83	0.314	416.54	1479.62	0.997	67.027
9/19/2007 23:05	134880	2248	2226	6.818	27.858	471.209	676.222	641.216	0.315	416.791	1478.803	0.997	67.114
9/19/2007 23:06	134940	2249	2227	6.654	27.858	471.587	676.671	641.647	0.315	417.071	1477.822	0.997	67.492
9/19/2007 23:07	135000	2250	2228	6.746	27.857	471.377	676.26	641.262	0.315	416.82	1478.72	0.997	67.282
9/19/2007 23:08	135060	2251	2229	6.853	27.857	471.13	676.131	641.15	0.315	416.747	1479.003	0.997	67.035
9/19/2007 23:09	135120	2252	2230	6.969	27.857	470.86	674.728	639.817	0.314	415.881	1482.079	0.997	66.765
9/19/2007 23:10	135180	2253	2231	6.938	27.859	470.932	675.717	640.728	0.314	416.473	1479.909	0.997	66.837
9/19/2007 23:11	135240	2254	2232	6.772	27.857	471.316	675.967	640.99	0.315	416.644	1479.363	0.997	67.221
9/19/2007 23:12	135300	2255	2233	6.812	27.858	471.223	674.941	640.007	0.314	416.005	1481.612	0.997	67.128
9/19/2007 23:13	135360	2256	2234	6.767	27.859	471.328	676.422	641.401	0.315	416.911	1478.367	0.997	67.233
9/19/2007 23:14	135420	2257	2235	6.805	27.859	471.24	675.499	640.521	0.314	416.338	1480.388	0.997	67.145
9/19/2007 23:15	135480	2258	2236	6.736	27.86	471.398	676.123	641.105	0.315	416.719	1479.021	0.997	67.303
9/19/2007 23:16	135540	2259	2237	6.858	27.855	471.117	675.278	640.361	0.314	416.235	1480.872	0.997	67.022
9/19/2007 23:17	135600	2260	2238	6.91	27.856	470.997	677.739	642.679	0.315	417.741	1475.495	0.997	66.902
9/19/2007 23:18	135660	2261	2239	6.87	27.86	471.089	676.74	641.693	0.315	417.1	1477.672	0.997	66.994
9/19/2007 23:19	135720	2262	2240	6.831	27.861	471.179	675.827	640.806	0.314	416.524	1479.669	0.997	67.084
9/19/2007 23:20	135780	2263	2241	6.81	27.86	471.228	674.847	639.898	0.314	415.934	1481.817	0.997	67.133
9/19/2007 23:21	135840	2264	2242	6.721	27.858	471.434	675.724	640.749	0.314	416.487	1479.895	0.997	67.339
9/19/2007 23:22	135900	2265	2243	6.907	27.86	471.005	676.901	641.84	0.315	417.196	1477.321	0.997	66.91
9/19/2007 23:23	135960	2266	2244	6.818	27.859	471.209	676.491	641.461	0.315	416.95	1478.215	0.997	67.114
9/19/2007 23:24	136020	2267	2245	6.848	27.858	471.141	676.289	641.281	0.315	416.832	1478.657	0.997	67.046
9/19/2007 23:25	136080	2268	2246	6.826	27.858	471.192	675.643	640.669	0.314	416.435	1480.071	0.997	67.097
9/19/2007 23:26	136140	2269	2247	6.831	27.86	471.179	676.164	641.136	0.315	416.739	1478.931	0.997	67.084
9/19/2007 23:27	136200	2270	2248	6.786	27.859	471.283	674.343	639.421	0.314	415.623	1482.925	0.997	67.188
9/19/2007 23:28	136260	2271	2249	6.715	27.86	471.448	675.087	640.124	0.314	416.08	1481.29	0.997	67.353
9/19/2007 23:29	136320	2272	2250	6.709	27.86	471.462	675.409	640.42	0.314	416.273	1480.585	0.997	67.367
9/19/2007 23:30	136380	2273	2251	6.732	27.855	471.409	675.66	640.722	0.314	416.469	1480.034	0.997	67.314
9/19/2007 23:31	136440	2274	2252	6.913	27.86	470.991	675.873	640.868	0.314	416.564	1479.567	0.997	66.896
9/19/2007 23:32	136500	2275	2253	6.886	27.86	471.054	676.702	641.652	0.315	417.074	1477.755	0.997	66.959
9/19/2007 23:33	136560	2276	2254	6.768	27.858	471.326	676.009	641.017	0.315	416.661	1479.27	0.997	67.231
9/19/2007 23:34	136620	2277	2255	6.885	27.857	471.056	676.24	641.242	0.315	416.807	1478.766	0.997	66.961
9/19/2007 23:35	136680	2278	2256	6.87	27.856	471.091	675.182	640.26	0.314	416.169	1481.082	0.997	66.996
9/19/2007 23:36	136740	2279	2257	6.727	27.856	471.419	675.424	640.486	0.314	416.316	1480.552	0.997	67.324
9/19/2007 23:37	136800	2280	2258	6.681	27.859	471.526	674.997	640.044	0.314	416.028	1481.489	0.997	67.431
9/19/2007 23:38	136860	2281	2259	6.689	27.856	471.506	676.055	641.082	0.315	416.703	1479.17	0.997	67.411
9/19/2007 23:39	136920	2282	2260	6.832	27.857	471.178	676.49	641.486	0.315	416.966	1478.218	0.997	67.083
9/19/2007 23:40	136980	2283	2261	6.711	27.855	471.458	674.005	639.154	0.314	415.45	1483.669	0.997	67.363
9/19/2007 23:41	137040	2284	2262	6.711	27.858	471.458	676.122	641.123	0.315	416.73	1479.024	0.997	67.363
9/19/2007 23:42	137100	2285	2263	6.879	27.858	471.07	675.012	640.073	0.314	416.047	1481.456	0.997	66.975
9/19/2007 23:43	137160	2286	2264	6.785	27.857	471.286	676.102	641.117	0.315	416.726	1479.066	0.997	67.191
9/19/2007 23:44	137220	2287	2265	6.845	27.853	471.148	674.852	639.977	0.314	415.985	1481.807	0.997	67.053
9/19/2007 23:45	137280	2288	2266	6.776	27.855	471.306	675.58	640.651	0.314	416.423	1480.21	0.997	67.211
9/19/2007 23:46	137340	2289	2267	6.72	27.858	471.435	675.625	640.658	0.314	416.427	1480.112	0.997	67.34
9/19/2007 23:47	137400	2290	2268	6.712	27.854	471.455	675.786	640.854	0.314	416.555	1479.759	0.997	67.36
9/19/2007 23:48	137460	2291	2269	6.691	27.855	471.502	675.434	640.502	0.314	416.326	1480.529	0.997	67.407
9/19/2007 23:49	137520	2292	2270	6.71	27.855	471.46	675.803	640.854	0.314	416.555	1479.721	0.997	67.365
9/19/2007 23:50	137580	2293	2271	6.71	27.856	471.459	676.324	641.334	0.315	416.867	1478.582	0.997	67.364
9/19/2007 23:51	137640	2294	2272	6.783	27.854	471.29	673.385	638.581	0.313	415.078	1485.033	0.997	67.195
9/19/2007 23:52	137700	2295	2273	6.727	27.856	471.419	676.865	641.849	0.315	417.202	1477.4	0.997	67.324
9/19/2007 23:53	137760	2296	2274	6.742	27.853	471.385	675.47	640.565	0.314	416.367	1480.45	0.997	67.29
9/19/2007 23:54	137820	2297	2275	6.788	27.859	471.279	674.726	639.795	0.314	415.867	1482.082	0.997	67.184
9/19/2007 23:55	137880	2298	2276	6.838	27.857	471.165	675.884	640.915	0.315	416.595	1479.545	0.997	67.07
9/19/2007 23:56	137940	2299	2277	6.677	27.858	471.535	676.861	641.82	0.315	417.183	1477.409	0.997	67.44

9/19/2007 23:57	138000	2300	2278	6.863	27.856	471.107	674.593	639.699	0.314	415.804	1482.376	0.997	67.012
9/19/2007 23:58	138060	2301	2279	6.792	27.858	471.269	674.883	639.95	0.314	415.968	1481.738	0.997	67.174
9/19/2007 23:59	138120	2302	2280	6.684	27.856	471.519	677.254	642.222	0.315	417.444	1476.552	0.997	67.424
9/20/2007 0:00	138180	2303	2281	6.76	27.856	471.344	675.265	640.332	0.314	416.216	1480.901	0.997	67.249
9/20/2007 0:01	138240	2304	2282	6.879	27.856	471.069	676.675	641.677	0.315	417.09	1477.815	0.997	66.974
9/20/2007 0:02	138300	2305	2283	6.769	27.854	471.322	676.464	641.496	0.315	416.973	1478.275	0.997	67.227
9/20/2007 0:03	138360	2306	2284	6.687	27.856	471.513	676.396	641.406	0.315	416.914	1478.425	0.997	67.418
9/20/2007 0:04	138420	2307	2285	6.743	27.857	471.382	676.036	641.052	0.315	416.684	1479.212	0.997	67.287
9/20/2007 0:05	138480	2308	2286	6.757	27.855	471.35	676.233	641.263	0.315	416.821	1478.78	0.997	67.255
9/20/2007 0:06	138540	2309	2287	6.577	27.855	471.767	676.054	641.091	0.315	416.709	1479.172	0.997	67.672
9/20/2007 0:07	138600	2310	2288	6.65	27.857	471.597	676.872	641.851	0.315	417.203	1477.383	0.997	67.502
9/20/2007 0:08	138660	2311	2289	6.761	27.857	471.34	676.859	641.832	0.315	417.191	1477.413	0.997	67.245
9/20/2007 0:09	138720	2312	2290	6.753	27.857	471.36	676.515	641.509	0.315	416.981	1478.165	0.997	67.265
9/20/2007 0:10	138780	2313	2291	6.699	27.855	471.485	677.195	642.176	0.315	417.414	1476.679	0.997	67.39
9/20/2007 0:11	138840	2314	2292	6.628	27.854	471.648	675.667	640.734	0.314	416.477	1480.019	0.997	67.553
9/20/2007 0:12	138900	2315	2293	6.786	27.855	471.284	676.329	641.356	0.315	416.882	1478.571	0.997	67.189
9/20/2007 0:13	138960	2316	2294	6.752	27.857	471.363	675.935	640.953	0.315	416.619	1479.433	0.997	67.268
9/20/2007 0:14	139020	2317	2295	6.755	27.856	471.354	674.865	639.955	0.314	415.971	1481.777	0.997	67.259
9/20/2007 0:15	139080	2318	2296	6.667	27.857	471.558	675.909	640.929	0.315	416.604	1479.49	0.997	67.463
9/20/2007 0:16	139140	2319	2297	6.625	27.856	471.656	675.996	641.026	0.315	416.667	1479.298	0.997	67.561
9/20/2007 0:17	139200	2320	2298	6.726	27.856	471.422	675.589	640.637	0.314	416.414	1480.19	0.997	67.327
9/20/2007 0:18	139260	2321	2299	6.764	27.86	471.335	675.49	640.506	0.314	416.329	1480.407	0.997	67.24
9/20/2007 0:19	139320	2322	2300	6.776	27.859	471.306	676.354	641.336	0.315	416.868	1478.516	0.997	67.211
9/20/2007 0:20	139380	2323	2301	6.749	27.856	471.37	675.275	640.34	0.314	416.221	1480.878	0.997	67.275
9/20/2007 0:21	139440	2324	2302	6.729	27.858	471.414	675.615	640.645	0.314	416.42	1480.133	0.997	67.319
9/20/2007 0:22	139500	2325	2303	6.856	27.859	471.121	674.95	640.005	0.314	416.003	1481.592	0.997	67.026
9/20/2007 0:23	139560	2326	2304	6.708	27.858	471.463	675.106	640.165	0.314	416.107	1481.25	0.997	67.368
9/20/2007 0:24	139620	2327	2305	6.754	27.856	471.358	676.007	641.035	0.315	416.673	1479.275	0.997	67.263
9/20/2007 0:25	139680	2328	2306	6.911	27.861	470.995	676.052	641.023	0.315	416.665	1479.176	0.997	66.9
9/20/2007 0:26	139740	2329	2307	6.711	27.862	471.457	676.553	641.49	0.315	416.968	1478.08	0.997	67.362
9/20/2007 0:27	139800	2330	2308	6.675	27.862	471.54	676.045	641.001	0.315	416.651	1479.192	0.997	67.445
9/20/2007 0:28	139860	2331	2309	6.811	27.859	471.225	676.446	641.416	0.315	416.92	1478.315	0.997	67.13
9/20/2007 0:29	139920	2332	2310	6.72	27.862	471.436	675.766	640.736	0.314	416.478	1479.803	0.997	67.341
9/20/2007 0:30	139980	2333	2311	6.568	27.865	471.787	677.293	642.149	0.315	417.397	1476.465	0.997	67.692
9/20/2007 0:31	140040	2334	2312	6.845	27.865	471.147	675.768	640.703	0.314	416.457	1479.798	0.997	67.052
9/20/2007 0:32	140100	2335	2313	6.785	27.865	471.286	676.913	641.798	0.315	417.169	1477.294	0.997	67.191
9/20/2007 0:33	140160	2336	2314	6.72	27.867	471.436	675.727	640.645	0.314	416.419	1479.888	0.997	67.341
9/20/2007 0:34	140220	2337	2315	6.659	27.867	471.577	676.727	641.593	0.315	417.035	1477.702	0.997	67.482
9/20/2007 0:35	140280	2338	2316	6.76	27.864	471.343	675.746	640.704	0.314	416.457	1479.846	0.997	67.248
9/20/2007 0:36	140340	2339	2317	6.755	27.864	471.356	677.069	641.951	0.315	417.268	1476.954	0.997	67.261
9/20/2007 0:37	140400	2340	2318	6.906	27.863	471.006	676.94	641.842	0.315	417.197	1477.235	0.997	66.911
9/20/2007 0:38	140460	2341	2319	6.671	27.864	471.548	676.491	641.409	0.315	416.916	1478.216	0.997	67.453
9/20/2007 0:39	140520	2342	2320	6.797	27.865	471.258	676.168	641.087	0.315	416.706	1478.923	0.997	67.163
9/20/2007 0:40	140580	2343	2321	6.755	27.865	471.355	675.65	640.591	0.314	416.384	1480.056	0.997	67.26
9/20/2007 0:41	140640	2344	2322	6.7	27.863	471.482	677.048	641.94	0.315	417.261	1477	0.997	67.387
9/20/2007 0:42	140700	2345	2323	6.656	27.865	471.583	676.075	640.998	0.315	416.649	1479.125	0.997	67.488
9/20/2007 0:43	140760	2346	2324	6.686	27.866	471.513	676.773	641.648	0.315	417.071	1477.599	0.997	67.418
9/20/2007 0:44	140820	2347	2325	6.62	27.864	471.667	675.855	640.804	0.314	416.523	1479.607	0.997	67.572
9/20/2007 0:45	140880	2348	2326	6.735	27.865	471.401	675.483	640.433	0.314	416.282	1480.423	0.997	67.306
9/20/2007 0:46	140940	2349	2327	6.716	27.863	471.446	676.715	641.626	0.315	417.057	1477.728	0.997	67.351
9/20/2007 0:47	141000	2350	2328	6.636	27.865	471.63	676.338	641.252	0.315	416.814	1478.551	0.997	67.535
9/20/2007 0:48	141060	2351	2329	6.703	27.866	471.475	675.118	640.085	0.314	416.055	1481.222	0.997	67.38
9/20/2007 0:49	141120	2352	2330	6.748	27.863	471.371	675.334	640.322	0.314	416.209	1480.748	0.997	67.276
9/20/2007 0:50	141180	2353	2331	6.787	27.865	471.282	676.751	641.638	0.315	417.065	1477.647	0.997	67.187
9/20/2007 0:51	141240	2354	2332	6.68	27.866	471.529	676.262	641.168	0.315	416.759	1478.718	0.997	67.434
9/20/2007 0:52	141300	2355	2333	6.692	27.864	471.501	676.832	641.723	0.315	417.12	1477.472	0.997	67.406
9/20/2007 0:53	141360	2356	2334	6.754	27.864	471.357	676.922	641.819	0.315	417.182	1477.275	0.997	67.262
9/20/2007 0:54	141420	2357	2335	6.784	27.864	471.289	675.239	640.219	0.314	416.142	1480.956	0.997	67.194
9/20/2007 0:55	141480	2358	2336	6.681	27.864	471.526	674.784	639.79	0.314	415.863	1481.955	0.997	67.431
9/20/2007 0:56	141540	2359	2337	6.802	27.863	471.246	676.487	641.416	0.315	416.921	1478.226	0.997	67.151
9/20/2007 0:57	141600	2360	2338	6.74	27.865	471.389	677.028	641.905	0.315	417.238	1477.044	0.997	67.294
9/20/2007 0:58	141660	2361	2339	6.708	27.864	471.463	675.998	640.94	0.315	416.611	1479.293	0.997	67.368
9/20/2007 0:59	141720	2362	2340	6.834	27.865	471.173	676.451	641.352	0.315	416.879	1478.304	0.997	67.078
9/20/2007 1:00	141780	2363	2341	6.597	27.864	471.721	675.859	640.804	0.314	416.523	1479.598	0.997	67.626
9/20/2007 1:01	141840	2364	2342	6.791	27.865	471.272	675.934	640.863	0.314	416.561	1479.435	0.997	67.177
9/20/2007 1:02	141900	2365	2343	6.667	27.863	471.559	676.701	641.618	0.315	417.052	1477.758	0.997	67.464
9/20/2007 1:03	141960	2366	2344	6.692	27.861	471.5	674.968	639.995	0.314	415.997	1481.552	0.997	67.405
9/20/2007 1:04	142020	2367	2345	6.784	27.866	471.287	675.31	640.257	0.314	416.167	1480.801	0.997	67.192
9/20/2007 1:05	142080	2368	2346	6.743	27.866	471.382	675.932	640.848	0.314	416.551	1479.439	0.997	67.287
9/20/2007 1:06	142140	2369	2347	6.629	27.863	471.645	675.895	640.851	0.314	416.553	1479.519	0.997	67.55
9/20/2007 1:07	142200	2370	2348	6.6	27.866	471.713	675.482	640.424	0.314	416.276	1480.425	0.997	67.618
9/20/2007 1:08	142260	2371	2349	6.794	27.865	471.266	675.415	640.378	0.314	416.246	1480.571	0.997	67.171
9/20/2007 1:09	142320	2372	2350	6.751	27.867	471.365	676.454	641.338	0.315	416.869	1478.297	0.997	67.27
9/20/2007 1:10	142380	2373	2351	6.62	27.867	471.667	675.515	640.449	0.314	416.292	1480.352	0.997	67.572
9/20/2007 1:11	142440	2374	2352	6.672	27.863	471.546	675.612	640.581	0.314	416.378	1480.14	0.997	67.451
9/20/2007 1:12	142500	2375	2353	6.641	27.866	471.617	676.197	641.104	0.315	416.718	1478.859	0.997	67.522
9/20/2007 1:13	142560	2376	2354	6.757	27.864	471.351	676.854	641.746	0.315	417.135	1477.423	0.997	67.256
9/20/2007 1:14	142620	2377	2355	6.64	27.865	471.62	676.548	641.448	0.315	416.941	1478.091	0.997	67.525
9/20/2007 1:15	142680	2378	2356	6.768	27.863	471.325	675.433	640.418	0.314	416.271	1480.531	0.997	67.23
9/20/2007 1:16	142740	2379	2357	6.694	27.864	471.496	676.671	641.572	0.315	417.022	1477.823	0.997	67.401
9/20/2007 1:17	142800	2380	2358	6.622	27.867	471.663	676.738	641.602	0.315	417.041	1477.678	0.997	67.568
9/20/2007 1:18	142860	2381	2359	6.667	27.862	471.558	676.968	641.885	0.315	417.225	1477.175	0.997	67.463
9/20/2007 1:19	142920	2382	2360	6.58	27.866	471.759	675.684	640.619	0.314	416.403	1479.981	0.997	67.664
9/20/2007 1:20	142980	2383	2361	6.715	27.866	471.447	675.003	639.965	0.314	415.977	1481.476	0.997	67.352
9/20/2007 1:21	143040	2384	2362	6.617	27.867	471.674	675.509	640.443	0.314	416.288	1480.365	0.997	67.579
9/20/2007 1:22	143100	2385	2363	6.742	27.867	471.385	676.316	641.207	0.315	416.784	1478.599	0.997	67.29
9/20/2007 1:23	143160	2386	2364	6.76	27.869	471.343	675.798	640.693	0.314	416.451	1479.732	0.997	67.248
9/20/2007 1:24	143220	2387	2365	6.854	27.865	471.127	675.825	640.757	0.314	416.492	1479.672	0.997	67.032
9/20/2007 1:25	143280	2388	2366	6.768	27.867	471.326	676.435	641.315	0.315	416.855	1478.338	0.997	67.231
9/20/2007 1:26	143340	2389	2367	6.848	27.865	471.14	676.4	641.308	0.315	416.85	1478.414	0.997	67.045
9/20/2007 1:27	143400	2390	2368	6.688	27.865	471.51	676.226	641.147	0.315	416.746	1478.797	0.997	67.415
9/20/2007 1:28	143460	2391	2369	6.847	27.865	471.142	675.928	640.862	0.314	416.56	1479.447	0.997	67.047
9/20/2007 1:29	143520	2392	2370	6.681	27.864	471.525	675.375	640.35	0.314	416.228	1480.658	0.997	67.43
9/20/2007 1:30	143580	2393	2371	6.586	27.863	471.747	675.928	640.88	0.314	416.572	1479.448	0.997	67.652
9/20/2007 1:31	143640	2394	2372	6.768	27.864	471.326	675.277	640.249	0.314	416.162	1480.874	0.997	67.231
9/20/2007 1:32	143700	2395	2373	6.518	27.867	471.903	676.504	641.378	0.315	416.896	1478.188	0.997	67.808
9/20/2007 1:33	143760	2396	2374	6.654	27.865	471.589	675.82	640.755	0.314	416.491	1479.684	0.997	67.494
9/20/2007 1:34	143820	2397	2375	6.742	27.865	471.385	676.14	641.064	0.315	416.692	1478.983	0.997	67.29
9/20/2007 1:35	143880	2398	2376	6.764	27.862	471.333	675.472	640.46	0.314	416.299	1480.446	0.997	67.238
9/20/2007 1:36	143940	2399	2377	6.677	27.865	471.535	676.505	641.407	0.315	416.915	1478.185	0.997	67.44
9/20/2007 1:37	144000	2400	2378	6.859	27.865	471.114	676.223	641.142	0.315	416.742	1478.802	0.997	67.019
9/20/2007 1:38	144060	2401	2379	6.644	27.865	471.611	676.131	641.049	0.315	416.682	1479.003	0.997	67.516
9/20/2007 1:39	144120	2402	2380	6.785	27.864	471.286	675.603	640.563	0.314	416.366	1480.158	0.997	67.191

9/20/2007 1:40	144180	2403	2381	6.723	27.865	471.429	675.098	640.073	0.314	416.048	1481.267	0.997	67.334
9/20/2007 1:41	144240	2404	2382	6.852	27.866	471.132	677.131	641.991	0.315	417.294	1476.82	0.997	67.037
9/20/2007 1:42	144300	2405	2383	6.593	27.864	471.73	676.561	641.471	0.315	416.956	1478.063	0.997	67.635
9/20/2007 1:43	144360	2406	2384	6.741	27.863	471.388	676.514	641.44	0.315	416.936	1478.165	0.997	67.293
9/20/2007 1:44	144420	2407	2385	6.6	27.865	471.712	674.565	639.561	0.314	415.715	1482.437	0.997	67.617
9/20/2007 1:45	144480	2408	2386	6.742	27.864	471.386	675.263	640.242	0.314	416.157	1480.905	0.997	67.291
9/20/2007 1:46	144540	2409	2387	6.701	27.868	471.48	676.772	641.628	0.315	417.058	1477.602	0.997	67.385
9/20/2007 1:47	144600	2410	2388	6.639	27.867	471.622	675.156	640.099	0.314	416.064	1481.139	0.997	67.527
9/20/2007 1:48	144660	2411	2389	6.786	27.866	471.283	676.478	641.369	0.315	416.89	1478.245	0.997	67.188
9/20/2007 1:49	144720	2412	2390	6.616	27.865	471.676	676.699	641.588	0.315	417.032	1477.762	0.997	67.581
9/20/2007 1:50	144780	2413	2391	6.676	27.862	471.538	675.91	640.875	0.314	416.569	1479.488	0.997	67.443
9/20/2007 1:51	144840	2414	2392	6.763	27.866	471.338	675.596	640.532	0.314	416.346	1480.175	0.997	67.243
9/20/2007 1:52	144900	2415	2393	6.612	27.867	471.686	675.923	640.835	0.314	416.543	1479.458	0.997	67.591
9/20/2007 1:53	144960	2416	2394	6.68	27.865	471.528	676.436	641.346	0.315	416.875	1478.337	0.997	67.433
9/20/2007 1:54	145020	2417	2395	6.688	27.865	471.51	675.713	640.656	0.314	416.426	1479.918	0.997	67.415
9/20/2007 1:55	145080	2418	2396	6.8	27.867	471.252	675.495	640.43	0.314	416.279	1480.396	0.997	67.157
9/20/2007 1:56	145140	2419	2397	6.724	27.867	471.426	675.02	639.971	0.314	415.981	1481.437	0.997	67.331
9/20/2007 1:57	145200	2420	2398	6.684	27.865	471.518	675.275	640.238	0.314	416.155	1480.878	0.997	67.423
9/20/2007 1:58	145260	2421	2399	6.715	27.865	471.448	676.692	641.589	0.315	417.033	1477.777	0.997	67.353
9/20/2007 1:59	145320	2422	2400	6.56	27.862	471.806	676.685	641.607	0.315	417.044	1477.792	0.997	67.711
9/20/2007 2:00	145380	2423	2401	6.735	27.867	471.401	676.463	641.345	0.315	416.875	1478.277	0.997	67.306
9/20/2007 2:01	145440	2424	2402	6.754	27.864	471.357	674.711	639.714	0.314	415.814	1482.116	0.997	67.262
9/20/2007 2:02	145500	2425	2403	6.858	27.865	471.118	676.392	641.297	0.315	416.843	1478.433	0.997	67.023
9/20/2007 2:03	145560	2426	2404	6.655	27.867	471.586	675.956	640.867	0.314	416.564	1479.387	0.997	67.491
9/20/2007 2:04	145620	2427	2405	6.611	27.867	471.689	675.252	640.198	0.314	416.129	1480.929	0.997	67.594
9/20/2007 2:05	145680	2428	2406	6.632	27.866	471.64	676.845	641.719	0.315	417.117	1477.443	0.997	67.545
9/20/2007 2:06	145740	2429	2407	6.648	27.866	471.602	676.022	640.939	0.315	416.611	1479.242	0.997	67.507
9/20/2007 2:07	145800	2430	2408	6.711	27.865	471.457	675.616	640.564	0.314	416.367	1480.13	0.997	67.362
9/20/2007 2:08	145860	2431	2409	6.747	27.864	471.374	675.526	640.492	0.314	416.32	1480.328	0.997	67.279
9/20/2007 2:09	145920	2432	2410	6.784	27.864	471.289	675.632	640.586	0.314	416.381	1480.096	0.997	67.194
9/20/2007 2:10	145980	2433	2411	6.691	27.866	471.502	676.012	640.925	0.315	416.601	1479.264	0.997	67.407
9/20/2007 2:11	146040	2434	2412	6.679	27.865	471.531	675.153	640.12	0.314	416.078	1481.146	0.997	67.436
9/20/2007 2:12	146100	2435	2413	6.492	27.864	471.963	674.83	639.83	0.314	415.889	1481.855	0.997	67.868
9/20/2007 2:13	146160	2436	2414	6.535	27.867	471.862	675.887	640.8	0.314	416.52	1479.537	0.997	67.767
9/20/2007 2:14	146220	2437	2415	6.631	27.868	471.643	676.486	641.354	0.315	416.88	1478.228	0.997	67.548
9/20/2007 2:15	146280	2438	2416	6.696	27.867	471.49	675.421	640.352	0.314	416.229	1480.558	0.997	67.395
9/20/2007 2:16	146340	2439	2417	6.756	27.865	471.353	675.453	640.404	0.314	416.263	1480.488	0.997	67.258
9/20/2007 2:17	146400	2440	2418	6.551	27.864	471.827	675.548	640.506	0.314	416.329	1480.28	0.997	67.732
9/20/2007 2:18	146460	2441	2419	6.748	27.865	471.372	676.078	641.001	0.315	416.65	1479.12	0.997	67.277
9/20/2007 2:19	146520	2442	2420	6.67	27.864	471.551	675.144	640.123	0.314	416.08	1481.166	0.997	67.456
9/20/2007 2:20	146580	2443	2421	6.589	27.862	471.74	675.701	640.677	0.314	416.44	1479.944	0.997	67.645
9/20/2007 2:21	146640	2444	2422	6.601	27.862	471.71	675.939	640.904	0.314	416.588	1479.424	0.997	67.615
9/20/2007 2:22	146700	2445	2423	6.56	27.862	471.806	675.49	640.473	0.314	416.307	1480.408	0.997	67.711
9/20/2007 2:23	146760	2446	2424	6.689	27.861	471.507	674.963	639.986	0.314	415.991	1481.564	0.997	67.412
9/20/2007 2:24	146820	2447	2425	6.651	27.86	471.595	674.061	639.149	0.314	415.447	1483.544	0.997	67.5
9/20/2007 2:25	146880	2448	2426	6.666	27.861	471.56	675.238	640.256	0.314	416.167	1480.959	0.997	67.465
9/20/2007 2:26	146940	2449	2427	6.716	27.859	471.444	674.698	639.766	0.314	415.848	1482.145	0.997	67.349
9/20/2007 2:27	147000	2450	2428	6.743	27.859	471.383	675.79	640.803	0.314	416.522	1479.75	0.997	67.288
9/20/2007 2:28	147060	2451	2429	6.654	27.857	471.588	674.465	639.566	0.314	415.718	1482.658	0.997	67.493
9/20/2007 2:29	147120	2452	2430	6.481	27.86	471.987	674.271	639.346	0.314	415.575	1483.083	0.997	67.892
9/20/2007 2:30	147180	2453	2431	6.696	27.86	471.492	675.933	640.926	0.315	416.602	1479.438	0.997	67.397
9/20/2007 2:31	147240	2454	2432	6.801	27.861	471.25	674.246	639.31	0.314	415.551	1483.137	0.997	67.155
9/20/2007 2:32	147300	2455	2433	6.581	27.86	471.758	675.211	640.233	0.314	416.151	1481.018	0.997	67.663
9/20/2007 2:33	147360	2456	2434	6.587	27.86	471.743	675.266	640.29	0.314	416.189	1480.897	0.997	67.648
9/20/2007 2:34	147420	2457	2435	6.569	27.86	471.784	675.176	640.2	0.314	416.13	1481.095	0.997	67.689
9/20/2007 2:35	147480	2458	2436	6.575	27.862	471.771	675.568	640.556	0.314	416.362	1480.237	0.997	67.676
9/20/2007 2:36	147540	2459	2437	6.552	27.861	471.824	674.09	639.164	0.314	415.457	1483.482	0.997	67.729
9/20/2007 2:37	147600	2460	2438	6.633	27.859	471.636	675.206	640.248	0.314	416.161	1481.029	0.997	67.541
9/20/2007 2:38	147660	2461	2439	6.643	27.86	471.613	675.499	640.51	0.314	416.332	1480.388	0.997	67.518
9/20/2007 2:39	147720	2462	2440	6.677	27.858	471.534	674.811	639.88	0.314	415.922	1481.896	0.997	67.439
9/20/2007 2:40	147780	2463	2441	6.591	27.856	471.733	675.306	640.371	0.314	416.241	1480.81	0.997	67.638
9/20/2007 2:41	147840	2464	2442	6.767	27.856	471.328	674.512	639.619	0.314	415.752	1482.552	0.997	67.233
9/20/2007 2:42	147900	2465	2443	6.634	27.858	471.635	673.932	639.047	0.314	415.38	1483.829	0.997	67.54
9/20/2007 2:43	147960	2466	2444	6.654	27.855	471.587	675.032	640.122	0.314	416.079	1481.41	0.997	67.492
9/20/2007 2:44	148020	2467	2445	6.607	27.858	471.698	675.037	640.096	0.314	416.062	1481.399	0.997	67.603
9/20/2007 2:45	148080	2468	2446	6.628	27.858	471.649	674.759	639.83	0.314	415.889	1482.01	0.997	67.554
9/20/2007 2:46	148140	2469	2447	6.732	27.859	471.409	674.126	639.221	0.314	415.494	1483.403	0.997	67.314
9/20/2007 2:47	148200	2470	2448	6.664	27.857	471.565	675.545	640.593	0.314	416.385	1480.286	0.997	67.47
9/20/2007 2:48	148260	2471	2449	6.483	27.858	471.983	674.4	639.492	0.314	415.67	1482.8	0.997	67.888
9/20/2007 2:49	148320	2472	2450	6.471	27.863	472.011	675.415	640.4	0.314	416.26	1480.571	0.997	67.916
9/20/2007 2:50	148380	2473	2451	6.512	27.861	471.916	675.03	640.049	0.314	416.032	1481.416	0.997	67.821
9/20/2007 2:51	148440	2474	2452	6.534	27.863	471.866	675.468	640.451	0.314	416.293	1480.456	0.997	67.771
9/20/2007 2:52	148500	2475	2453	6.666	27.861	471.56	675.059	640.079	0.314	416.051	1481.353	0.997	67.465
9/20/2007 2:53	148560	2476	2454	6.624	27.861	471.658	675.542	640.541	0.314	416.351	1480.292	0.997	67.563
9/20/2007 2:54	148620	2477	2455	6.607	27.861	471.698	676.141	641.108	0.315	416.72	1478.982	0.997	67.603
9/20/2007 2:55	148680	2478	2456	6.476	27.863	472	675.167	640.159	0.314	416.103	1481.114	0.997	67.905
9/20/2007 2:56	148740	2479	2457	6.763	27.862	471.336	675.824	640.8	0.314	416.52	1479.675	0.997	67.241
9/20/2007 2:57	148800	2480	2458	6.456	27.864	472.046	675.339	640.31	0.314	416.202	1480.739	0.997	67.951
9/20/2007 2:58	148860	2481	2459	6.43	27.862	472.106	675.191	640.197	0.314	416.128	1481.062	0.997	68.011
9/20/2007 2:59	148920	2482	2460	6.569	27.86	471.785	674.364	639.435	0.314	415.633	1482.879	0.997	67.69
9/20/2007 3:00	148980	2483	2461	6.607	27.861	471.698	674.898	639.931	0.314	415.955	1481.704	0.997	67.603
9/20/2007 3:01	149040	2484	2462	6.543	27.862	471.845	675.634	640.617	0.314	416.401	1480.091	0.997	67.75
9/20/2007 3:02	149100	2485	2463	6.513	27.863	471.913	674.888	639.896	0.314	415.933	1481.727	0.997	67.818
9/20/2007 3:03	149160	2486	2464	6.666	27.863	471.561	676.278	641.21	0.315	416.787	1478.681	0.997	67.466
9/20/2007 3:04	149220	2487	2465	6.608	27.863	471.696	674.684	639.708	0.314	415.81	1482.176	0.997	67.601
9/20/2007 3:05	149280	2488	2466	6.602	27.863	471.709	676.511	641.437	0.315	416.934	1478.172	0.997	67.614
9/20/2007 3:06	149340	2489	2467	6.596	27.864	471.723	675.789	640.735	0.314	416.478	1479.751	0.997	67.628
9/20/2007 3:07	149400	2490	2468	6.62	27.86	471.668	675.951	640.94	0.315	416.611	1479.397	0.997	67.573
9/20/2007 3:08	149460	2491	2469	6.701	27.861	471.479	675.455	640.457	0.314	416.297	1480.484	0.997	67.384
9/20/2007 3:09	149520	2492	2470	6.577	27.861	471.765	675.451	640.449	0.314	416.292	1480.493	0.997	67.67
9/20/2007 3:10	149580	2493	2471	6.638	27.864	471.625	675.768	640.715	0.314	416.465	1479.799	0.997	67.53
9/20/2007 3:11	149640	2494	2472	6.632	27.863	471.639	675.218	640.214	0.314	416.139	1481.003	0.997	67.544
9/20/2007 3:12	149700	2495	2473	6.611	27.862	471.688	675.318	640.318	0.314	416.207	1480.784	0.997	67.593
9/20/2007 3:13	149760	2496	2474	6.792	27.864	471.27	674.922	639.914	0.314	415.944	1481.653	0.997	67.175
9/20/2007 3:14	149820	2497	2475	6.347	27.864	472.297	675.831	640.775	0.314	416.503	1479.661	0.997	68.202
9/20/2007 3:15	149880	2498	2476	6.557	27.859	471.812	675.031	640.075	0.314	416.049	1481.414	0.997	67.717
9/20/2007 3:16	149940	2499	2477	6.56	27.862	471.805	674.595	639.63	0.314	415.759	1482.372	0.997	67.71
9/20/2007 3:17	150000	2500	2478	6.745	27.859	471.379	674.456	639.529	0.314	415.694	1482.676	0.997	67.284
9/20/2007 3:18	150060	2501	2479	6.564	27.862	471.796	674.748	639.774	0.314	415.853	1482.035	0.997	67.701
9/20/2007 3:19	150120	2502	2480	6.569	27.862	471.784	675.636	640.614	0.314	416.399	1480.086	0.997	67.689
9/20/2007 3:20	150180	2503	2481	6.603	27.862	471.706	675.193	640.198	0.314	416.129	1481.059	0.997	67.611
9/20/2007 3:21	150240	2504	2482	6.587	27.867	471.743	675.106	640.057	0.314	416.037	1481.249	0.997	67.648
9/20/2007 3:22	150300	2505	2483	6.563	27.865	471.8	675.764	640.701	0.314	416.455	1479.806	0.997	67.705

9/20/2007 3:23	150360	2506	2484	6.522	27.864	471.893	675.2	640.176	0.314	416.114	1481.043	0.997	67.798
9/20/2007 3:24	150420	2507	2485	6.666	27.862	471.56	675.204	640.209	0.314	416.136	1481.035	0.997	67.465
9/20/2007 3:25	150480	2508	2486	6.652	27.86	471.594	675.332	640.354	0.314	416.23	1480.754	0.997	67.499
9/20/2007 3:26	150540	2509	2487	6.643	27.861	471.613	674.54	639.593	0.314	415.735	1482.491	0.997	67.518
9/20/2007 3:27	150600	2510	2488	6.517	27.858	471.904	675.09	640.142	0.314	416.092	1481.284	0.997	67.809
9/20/2007 3:28	150660	2511	2489	6.555	27.862	471.818	675.27	640.275	0.314	416.178	1480.89	0.997	67.723
9/20/2007 3:29	150720	2512	2490	6.579	27.861	471.763	675.05	640.068	0.314	416.044	1481.372	0.997	67.668
9/20/2007 3:30	150780	2513	2491	6.559	27.862	471.807	675.439	640.426	0.314	416.277	1480.52	0.997	67.712
9/20/2007 3:31	150840	2514	2492	6.612	27.862	471.685	675.094	640.101	0.314	416.065	1481.276	0.997	67.59
9/20/2007 3:32	150900	2515	2493	6.667	27.86	471.559	676.058	641.045	0.315	416.679	1479.163	0.997	67.464
9/20/2007 3:33	150960	2516	2494	6.419	27.862	472.13	674.877	639.902	0.314	415.937	1481.751	0.997	68.035
9/20/2007 3:34	151020	2517	2495	6.712	27.862	471.453	675.116	640.123	0.314	416.08	1481.227	0.997	67.358
9/20/2007 3:35	151080	2518	2496	6.587	27.862	471.744	675.15	640.155	0.314	416.101	1481.153	0.997	67.649
9/20/2007 3:36	151140	2519	2497	6.545	27.862	471.839	675.832	640.8	0.314	416.52	1479.658	0.997	67.744
9/20/2007 3:37	151200	2520	2498	6.577	27.859	471.766	674.971	640.019	0.314	416.013	1481.545	0.997	67.671
9/20/2007 3:38	151260	2521	2499	6.596	27.864	471.723	675.533	640.501	0.314	416.326	1480.314	0.997	67.628
9/20/2007 3:39	151320	2522	2500	6.49	27.864	471.967	675.979	640.922	0.315	416.599	1479.335	0.997	67.872
9/20/2007 3:40	151380	2523	2501	6.577	27.864	471.766	675.215	640.193	0.314	416.126	1481.009	0.997	67.671
9/20/2007 3:41	151440	2524	2502	6.755	27.862	471.356	675.336	640.327	0.314	416.213	1480.745	0.997	67.261
9/20/2007 3:42	151500	2525	2503	6.431	27.86	472.104	675.5	640.507	0.314	416.33	1480.386	0.997	68.009
9/20/2007 3:43	151560	2526	2504	6.563	27.863	471.798	675.218	640.212	0.314	416.138	1481.003	0.997	67.703
9/20/2007 3:44	151620	2527	2505	6.668	27.86	471.557	675.31	640.332	0.314	416.216	1480.801	0.997	67.462
9/20/2007 3:45	151680	2528	2506	6.53	27.865	471.876	674.607	639.604	0.314	415.743	1482.345	0.997	67.781
9/20/2007 3:46	151740	2529	2507	6.576	27.862	471.768	675.827	640.8	0.314	416.52	1479.668	0.997	67.673
9/20/2007 3:47	151800	2530	2508	6.477	27.865	471.996	675.22	640.194	0.314	416.126	1480.998	0.997	67.901
9/20/2007 3:48	151860	2531	2509	6.64	27.865	471.621	674.987	639.971	0.314	415.981	1481.51	0.997	67.526
9/20/2007 3:49	151920	2532	2510	6.534	27.863	471.866	674.897	639.904	0.314	415.937	1481.708	0.997	67.771
9/20/2007 3:50	151980	2533	2511	6.5	27.86	471.943	674.925	639.962	0.314	415.975	1481.646	0.997	67.848
9/20/2007 3:51	152040	2534	2512	6.462	27.86	472.031	674.996	640.031	0.314	416.02	1481.49	0.997	67.936
9/20/2007 3:52	152100	2535	2513	6.416	27.86	472.138	674.455	639.515	0.314	415.685	1482.68	0.997	68.043
9/20/2007 3:53	152160	2536	2514	6.562	27.86	471.801	674.63	639.686	0.314	415.796	1482.294	0.997	67.706
9/20/2007 3:54	152220	2537	2515	6.587	27.86	471.744	675.605	640.615	0.314	416.4	1480.155	0.997	67.649
9/20/2007 3:55	152280	2538	2516	6.647	27.862	471.604	675.439	640.432	0.314	416.281	1480.519	0.997	67.509
9/20/2007 3:56	152340	2539	2517	6.528	27.861	471.88	675.215	640.234	0.314	416.152	1481.01	0.997	67.785
9/20/2007 3:57	152400	2540	2518	6.584	27.861	471.751	674.68	639.724	0.314	415.82	1482.184	0.997	67.656
9/20/2007 3:58	152460	2541	2519	6.451	27.863	472.056	674.113	639.162	0.314	415.455	1483.432	0.997	67.961
9/20/2007 3:59	152520	2542	2520	6.482	27.862	471.985	674.08	639.142	0.314	415.442	1483.503	0.997	67.89
9/20/2007 4:00	152580	2543	2521	6.561	27.863	471.803	673.76	638.831	0.313	415.24	1484.209	0.997	67.708
9/20/2007 4:01	152640	2544	2522	6.541	27.864	471.85	675.328	640.297	0.314	416.193	1480.762	0.997	67.755
9/20/2007 4:02	152700	2545	2523	6.501	27.865	471.942	675.579	640.534	0.314	416.347	1480.213	0.997	67.847
9/20/2007 4:03	152760	2546	2524	6.377	27.861	472.227	675.604	640.598	0.314	416.389	1480.156	0.997	68.132
9/20/2007 4:04	152820	2547	2525	6.524	27.863	471.889	674.762	639.772	0.314	415.852	1482.004	0.997	67.794
9/20/2007 4:05	152880	2548	2526	6.404	27.861	472.165	674.266	639.328	0.314	415.563	1483.093	0.997	68.07
9/20/2007 4:06	152940	2549	2527	6.53	27.865	471.874	675.443	640.403	0.314	416.262	1480.509	0.997	67.779
9/20/2007 4:07	153000	2550	2528	6.674	27.86	471.542	674.188	639.265	0.314	415.522	1483.266	0.997	67.447
9/20/2007 4:08	153060	2551	2529	6.483	27.862	471.983	676.107	641.062	0.315	416.69	1479.055	0.997	67.888
9/20/2007 4:09	153120	2552	2530	6.506	27.862	471.929	673.823	638.902	0.313	415.286	1484.069	0.997	67.834
9/20/2007 4:10	153180	2553	2531	6.419	27.859	472.13	674.726	639.789	0.314	415.863	1482.084	0.997	68.035
9/20/2007 4:11	153240	2554	2532	6.619	27.857	471.669	673.883	639.012	0.314	415.358	1483.936	0.997	67.574
9/20/2007 4:12	153300	2555	2533	6.511	27.861	471.92	675.404	640.405	0.314	416.263	1480.596	0.997	67.825
9/20/2007 4:13	153360	2556	2534	6.488	27.861	471.972	674.863	639.899	0.314	415.934	1481.781	0.997	67.877
9/20/2007 4:14	153420	2557	2535	6.566	27.863	471.791	675.421	640.4	0.314	416.26	1480.557	0.997	67.696
9/20/2007 4:15	153480	2558	2536	6.511	27.864	471.919	675.31	640.288	0.314	416.187	1480.802	0.997	67.824
9/20/2007 4:16	153540	2559	2537	6.597	27.863	471.72	675.605	640.581	0.314	416.378	1480.156	0.997	67.625
9/20/2007 4:17	153600	2560	2538	6.523	27.86	471.891	674.931	639.975	0.314	415.983	1481.632	0.997	67.796
9/20/2007 4:18	153660	2561	2539	6.496	27.86	471.953	674.121	639.203	0.314	415.482	1483.413	0.997	67.858
9/20/2007 4:19	153720	2562	2540	6.603	27.858	471.706	674.517	639.6	0.314	415.74	1482.543	0.997	67.611
9/20/2007 4:20	153780	2563	2541	6.517	27.861	471.905	675.16	640.177	0.314	416.115	1481.13	0.997	67.81
9/20/2007 4:21	153840	2564	2542	6.451	27.863	472.057	675.503	640.474	0.314	416.308	1480.379	0.997	67.962
9/20/2007 4:22	153900	2565	2543	6.496	27.862	471.954	674.575	639.613	0.314	415.748	1482.415	0.997	67.859
9/20/2007 4:23	153960	2566	2544	6.476	27.862	471.999	674.343	639.389	0.314	415.603	1482.926	0.997	67.904
9/20/2007 4:24	154020	2567	2545	6.42	27.861	472.128	675.806	640.791	0.314	416.514	1479.715	0.997	68.033
9/20/2007 4:25	154080	2568	2546	6.545	27.861	471.841	675.56	640.559	0.314	416.363	1480.254	0.997	67.746
9/20/2007 4:26	154140	2569	2547	6.567	27.863	471.79	675.57	640.546	0.314	416.355	1480.231	0.997	67.695
9/20/2007 4:27	154200	2570	2548	6.445	27.861	472.071	675.664	640.658	0.314	416.427	1480.026	0.997	67.976
9/20/2007 4:28	154260	2571	2549	6.353	27.862	472.284	674.597	639.633	0.314	415.762	1482.366	0.997	68.189
9/20/2007 4:29	154320	2572	2550	6.429	27.862	472.108	675.688	640.669	0.314	416.435	1479.974	0.997	68.013
9/20/2007 4:30	154380	2573	2551	6.425	27.86	472.117	675.702	640.699	0.314	416.455	1479.941	0.997	68.022
9/20/2007 4:31	154440	2574	2552	6.511	27.86	471.919	674.868	639.907	0.314	415.94	1481.771	0.997	67.824
9/20/2007 4:32	154500	2575	2553	6.525	27.862	471.885	675.287	640.291	0.314	416.189	1480.852	0.997	67.79
9/20/2007 4:33	154560	2576	2554	6.531	27.861	471.873	674.413	639.464	0.314	415.651	1482.771	0.997	67.778
9/20/2007 4:34	154620	2577	2555	6.668	27.862	471.556	674.9	639.921	0.314	415.949	1481.701	0.997	67.461
9/20/2007 4:35	154680	2578	2556	6.555	27.865	471.818	674.909	639.889	0.314	415.928	1481.68	0.997	67.723
9/20/2007 4:36	154740	2579	2557	6.562	27.862	471.801	675.387	640.386	0.314	416.251	1480.633	0.997	67.706
9/20/2007 4:37	154800	2580	2558	6.475	27.863	472.001	674.849	639.862	0.314	415.91	1481.813	0.997	67.906
9/20/2007 4:38	154860	2581	2559	6.51	27.864	471.921	673.926	638.973	0.314	415.332	1483.843	0.997	67.826
9/20/2007 4:39	154920	2582	2560	6.438	27.866	472.087	674.808	639.787	0.314	415.861	1481.903	0.997	67.992
9/20/2007 4:40	154980	2583	2561	6.501	27.861	471.941	675	640.031	0.314	416.02	1481.482	0.997	67.846
9/20/2007 4:41	155040	2584	2562	6.5	27.859	471.944	675.351	640.378	0.314	416.246	1480.713	0.997	67.849
9/20/2007 4:42	155100	2585	2563	6.411	27.86	472.148	675.255	640.275	0.314	416.179	1480.923	0.997	68.053
9/20/2007 4:43	155160	2586	2564	6.526	27.862	471.884	675.128	640.139	0.314	416.09	1481.2	0.997	67.789
9/20/2007 4:44	155220	2587	2565	6.546	27.861	471.838	675.403	640.406	0.314	416.264	1480.597	0.997	67.743
9/20/2007 4:45	155280	2588	2566	6.301	27.861	472.403	674.188	639.251	0.314	415.513	1483.267	0.997	68.308
9/20/2007 4:46	155340	2589	2567	6.498	27.863	471.948	675.215	640.207	0.314	416.134	1481.009	0.997	67.853
9/20/2007 4:47	155400	2590	2568	6.371	27.864	472.241	674.855	639.853	0.314	415.904	1481.799	0.997	68.146
9/20/2007 4:48	155460	2591	2569	6.598	27.866	471.719	676.099	641.009	0.315	416.656	1479.073	0.997	67.624
9/20/2007 4:49	155520	2592	2570	6.416	27.861	472.138	674.63	639.677	0.314	415.79	1482.294	0.997	68.043
9/20/2007 4:50	155580	2593	2571	6.438	27.859	472.088	675.118	640.158	0.314	416.102	1481.223	0.997	67.993
9/20/2007 4:51	155640	2594	2572	6.395	27.858	472.187	675.236	640.279	0.314	416.181	1480.964	0.997	68.092
9/20/2007 4:52	155700	2595	2573	6.349	27.863	472.293	675.305	640.297	0.314	416.193	1480.812	0.997	68.198
9/20/2007 4:53	155760	2596	2574	6.419	27.86	472.131	676.376	641.342	0.315	416.872	1478.467	0.997	68.036
9/20/2007 4:54	155820	2597	2575	6.411	27.861	472.149	676.484	641.428	0.315	416.928	1478.232	0.997	68.054
9/20/2007 4:55	155880	2598	2576	6.326	27.863	472.347	674.874	639.885	0.314	415.925	1481.758	0.997	68.252
9/20/2007 4:56	155940	2599	2577	6.52	27.863	471.898	677.156	642.043	0.315	417.328	1476.765	0.997	67.803
9/20/2007 4:57	156000	2600	2578	6.513	27.864	471.915	675.096	640.077	0.314	416.05	1481.271	0.997	67.82
9/20/2007 4:58	156060	2601	2579	6.376	27.86	472.23	675.535	640.542	0.314	416.352	1480.307	0.997	68.135
9/20/2007 4:59	156120	2602	2580	6.416	27.863	472.137	675.932	640.887	0.314	416.576	1479.44	0.997	68.042
9/20/2007 5:00	156180	2603	2581	6.313	27.861	472.376	675.171	640.182	0.314	416.118	1481.106	0.997	68.281
9/20/2007 5:01	156240	2604	2582	6.427	27.864	472.112	675.912	640.857	0.314	416.557	1479.482	0.997	68.017
9/20/2007 5:02	156300	2605	2583	6.463	27.863	472.03	675.484	640.464	0.314	416.302	1480.42	0.997	67.935
9/20/2007 5:03	156360	2606	2584	6.386	27.864	472.206	674.228	639.263	0.314	415.521	1483.178	0.997	68.111
9/20/2007 5:04	156420	2607	2585	6.554	27.861	471.819	675.272	640.289	0.314	416.188	1480.884	0.997	67.724
9/20/2007 5:05	156480	2608	2586	6.57	27.863	471.782	674.438	639.475	0.314	415.658	1482.716	0.997	67.687

9/20/2007 5:06	156540	2609	2587	6.309	27.865	472.384	675.512	640.469	0.314	416.305	1480.36	0.997	68.289
9/20/2007 5:07	156600	2610	2588	6.586	27.863	471.747	674.463	639.49	0.314	415.668	1482.66	0.997	67.652
9/20/2007 5:08	156660	2611	2589	6.302	27.859	472.402	674.911	639.964	0.314	415.977	1481.677	0.997	68.307
9/20/2007 5:09	156720	2612	2590	6.481	27.861	471.987	674.841	639.87	0.314	415.915	1481.83	0.997	67.892
9/20/2007 5:10	156780	2613	2591	6.444	27.861	472.073	675.381	640.382	0.314	416.248	1480.646	0.997	67.978
9/20/2007 5:11	156840	2614	2592	6.538	27.863	471.857	675.496	640.472	0.314	416.307	1480.393	0.997	67.762
9/20/2007 5:12	156900	2615	2593	6.473	27.862	472.006	674.92	639.942	0.314	415.962	1481.658	0.997	67.911
9/20/2007 5:13	156960	2616	2594	6.306	27.864	472.392	674.429	639.455	0.314	415.645	1482.737	0.997	68.297
9/20/2007 5:14	157020	2617	2595	6.418	27.863	472.134	675.419	640.405	0.314	416.263	1480.563	0.997	68.039
9/20/2007 5:15	157080	2618	2596	6.513	27.859	471.915	674.013	639.115	0.314	415.425	1483.65	0.997	67.82
9/20/2007 5:16	157140	2619	2597	6.463	27.859	472.029	674.798	639.857	0.314	415.907	1481.925	0.997	67.934
9/20/2007 5:17	157200	2620	2598	6.437	27.86	472.09	674.132	639.213	0.314	415.489	1483.389	0.997	67.995
9/20/2007 5:18	157260	2621	2599	6.407	27.862	472.158	675.267	640.265	0.314	416.172	1480.896	0.997	68.063
9/20/2007 5:19	157320	2622	2600	6.377	27.859	472.228	675.623	640.64	0.314	416.416	1480.115	0.997	68.133
9/20/2007 5:20	157380	2623	2601	6.549	27.86	471.83	674.586	639.649	0.314	415.772	1482.39	0.997	67.735
9/20/2007 5:21	157440	2624	2602	6.457	27.863	472.044	674.613	639.634	0.314	415.762	1482.331	0.997	67.949
9/20/2007 5:22	157500	2625	2603	6.352	27.859	472.285	674.264	639.349	0.314	415.577	1483.098	0.997	68.19
9/20/2007 5:23	157560	2626	2604	6.532	27.861	471.87	670.909	636.144	0.312	413.493	1490.514	0.997	67.775
9/20/2007 5:24	157620	2627	2605	6.437	27.86	472.089	676.15	641.123	0.315	416.73	1478.963	0.997	67.994
9/20/2007 5:25	157680	2628	2606	6.528	27.858	471.878	675.91	640.927	0.315	416.603	1479.487	0.997	67.783
9/20/2007 5:26	157740	2629	2607	6.499	27.86	471.947	675.227	640.253	0.314	416.165	1480.984	0.997	67.852
9/20/2007 5:27	157800	2630	2608	6.371	27.859	472.242	673.683	638.798	0.313	415.219	1484.377	0.997	68.147
9/20/2007 5:28	157860	2631	2609	6.502	27.857	471.938	674.377	639.477	0.314	415.66	1482.849	0.997	67.843
9/20/2007 5:29	157920	2632	2610	6.395	27.86	472.187	674.418	639.483	0.314	415.664	1482.761	0.997	68.092
9/20/2007 5:30	157980	2633	2611	6.456	27.859	472.046	674.263	639.347	0.314	415.576	1483.1	0.997	67.951
9/20/2007 5:31	158040	2634	2612	6.34	27.861	472.313	675.03	640.056	0.314	416.037	1481.415	0.997	68.218
9/20/2007 5:32	158100	2635	2613	6.501	27.862	471.943	675.288	640.282	0.314	416.183	1480.849	0.997	67.848
9/20/2007 5:33	158160	2636	2614	6.251	27.861	472.519	675.574	640.571	0.314	416.371	1480.223	0.997	68.424
9/20/2007 5:34	158220	2637	2615	6.299	27.86	472.408	675.47	640.486	0.314	416.316	1480.45	0.997	68.313
9/20/2007 5:35	158280	2638	2616	6.507	27.86	471.929	674.747	639.796	0.314	415.867	1482.036	0.997	67.834
9/20/2007 5:36	158340	2639	2617	6.154	27.859	472.743	674.311	639.392	0.314	415.605	1482.995	0.997	68.648
9/20/2007 5:37	158400	2640	2618	6.389	27.861	472.201	676.078	641.052	0.315	416.684	1479.119	0.997	68.106
9/20/2007 5:38	158460	2641	2619	6.437	27.862	472.089	676.465	641.404	0.315	416.913	1478.272	0.997	67.994
9/20/2007 5:39	158520	2642	2620	6.357	27.861	472.275	675.135	640.159	0.314	416.103	1481.185	0.997	68.18
9/20/2007 5:40	158580	2643	2621	6.455	27.861	472.048	675.114	640.128	0.314	416.083	1481.232	0.997	67.953
9/20/2007 5:41	158640	2644	2622	6.229	27.862	472.57	676.036	641.001	0.315	416.65	1479.21	0.997	68.475
9/20/2007 5:42	158700	2645	2623	6.273	27.86	472.468	675.084	640.116	0.314	416.076	1481.297	0.997	68.373
9/20/2007 5:43	158760	2646	2624	6.369	27.862	472.245	674.999	640.014	0.314	416.009	1481.484	0.997	68.15
9/20/2007 5:44	158820	2647	2625	6.346	27.861	472.3	673.926	639.007	0.314	415.354	1483.843	0.997	68.205
9/20/2007 5:45	158880	2648	2626	6.395	27.86	472.185	674.669	639.725	0.314	415.821	1482.207	0.997	68.09
9/20/2007 5:46	158940	2649	2627	6.504	27.857	471.935	675.379	640.426	0.314	416.277	1480.651	0.997	67.84
9/20/2007 5:47	159000	2650	2628	6.394	27.86	472.189	674.722	639.772	0.314	415.852	1482.092	0.997	68.094
9/20/2007 5:48	159060	2651	2629	6.356	27.862	472.276	674.475	639.512	0.314	415.683	1482.635	0.997	68.181
9/20/2007 5:49	159120	2652	2630	6.51	27.858	471.922	674.803	639.874	0.314	415.918	1481.914	0.997	67.827
9/20/2007 5:50	159180	2653	2631	6.541	27.859	471.849	675.319	640.346	0.314	416.225	1480.783	0.997	67.754
9/20/2007 5:51	159240	2654	2632	6.437	27.861	472.09	674.158	639.226	0.314	415.497	1483.332	0.997	67.995
9/20/2007 5:52	159300	2655	2633	6.4	27.861	472.176	675.297	640.312	0.314	416.203	1480.83	0.997	68.081
9/20/2007 5:53	159360	2656	2634	6.462	27.86	472.031	675.652	640.66	0.314	416.429	1480.053	0.997	67.936
9/20/2007 5:54	159420	2657	2635	6.374	27.862	472.234	675.084	640.098	0.314	416.064	1481.298	0.997	68.139
9/20/2007 5:55	159480	2658	2636	6.489	27.861	471.968	675.72	640.707	0.314	416.459	1479.904	0.997	67.873
9/20/2007 5:56	159540	2659	2637	6.401	27.864	472.172	675.403	640.374	0.314	416.243	1480.598	0.997	68.077
9/20/2007 5:57	159600	2660	2638	6.373	27.858	472.237	675.383	640.42	0.314	416.273	1480.642	0.997	68.142
9/20/2007 5:58	159660	2661	2639	6.383	27.861	472.214	675.83	640.815	0.314	416.53	1479.663	0.997	68.119
9/20/2007 5:59	159720	2662	2640	6.468	27.863	472.018	674.396	639.428	0.314	415.628	1482.808	0.997	67.923
9/20/2007 6:00	159780	2663	2641	6.337	27.86	472.32	675.485	640.493	0.314	416.321	1480.417	0.997	68.225
9/20/2007 6:01	159840	2664	2642	6.396	27.862	472.184	674.676	639.708	0.314	415.81	1482.194	0.997	68.089
9/20/2007 6:02	159900	2665	2643	6.394	27.861	472.19	674.831	639.869	0.314	415.915	1481.853	0.997	68.095
9/20/2007 6:03	159960	2666	2644	6.335	27.86	472.325	673.498	638.611	0.313	415.097	1484.786	0.997	68.23
9/20/2007 6:04	160020	2667	2645	6.405	27.862	472.163	674.494	639.538	0.314	415.699	1482.592	0.997	68.068
9/20/2007 6:05	160080	2668	2646	6.583	27.86	471.753	675.309	640.333	0.314	416.217	1480.804	0.997	67.658
9/20/2007 6:06	160140	2669	2647	6.348	27.859	472.294	674.827	639.881	0.314	415.923	1481.86	0.997	68.199
9/20/2007 6:07	160200	2670	2648	6.355	27.861	472.279	675.215	640.225	0.314	416.146	1481.01	0.997	68.184
9/20/2007 6:08	160260	2671	2649	6.366	27.865	472.254	674.552	639.549	0.314	415.707	1482.466	0.997	68.159
9/20/2007 6:09	160320	2672	2650	6.288	27.862	472.435	675.189	640.198	0.314	416.129	1481.068	0.997	68.34
9/20/2007 6:10	160380	2673	2651	6.358	27.865	472.273	675.293	640.262	0.314	416.17	1480.839	0.997	68.178
9/20/2007 6:11	160440	2674	2652	6.307	27.861	472.391	674.444	639.496	0.314	415.673	1482.702	0.997	68.296
9/20/2007 6:12	160500	2675	2653	6.454	27.863	472.05	675.218	640.211	0.314	416.137	1481.003	0.997	67.955
9/20/2007 6:13	160560	2676	2654	6.409	27.86	472.154	675.508	640.521	0.314	416.338	1480.366	0.997	68.059
9/20/2007 6:14	160620	2677	2655	6.277	27.863	472.459	675.939	640.892	0.314	416.58	1479.423	0.997	68.364
9/20/2007 6:15	160680	2678	2656	6.467	27.862	472.021	675.006	640.02	0.314	416.013	1481.468	0.997	67.926
9/20/2007 6:16	160740	2679	2657	6.223	27.859	472.584	676.268	641.253	0.315	416.815	1478.703	0.997	68.489
9/20/2007 6:17	160800	2680	2658	6.403	27.861	472.167	675.27	640.279	0.314	416.181	1480.888	0.997	68.072
9/20/2007 6:18	160860	2681	2659	6.406	27.861	472.16	674.484	639.531	0.314	415.695	1482.615	0.997	68.065
9/20/2007 6:19	160920	2682	2660	6.363	27.863	472.26	676.08	641.022	0.315	416.664	1479.116	0.997	68.165
9/20/2007 6:20	160980	2683	2661	6.271	27.864	472.473	674.404	639.422	0.314	415.624	1482.791	0.997	68.378
9/20/2007 6:21	161040	2684	2662	6.38	27.864	472.221	674.892	639.887	0.314	415.927	1481.718	0.997	68.126
9/20/2007 6:22	161100	2685	2663	6.359	27.863	472.268	676.294	641.235	0.315	416.802	1478.647	0.997	68.173
9/20/2007 6:23	161160	2686	2664	6.458	27.86	472.041	674.457	639.523	0.314	415.69	1482.674	0.997	67.946
9/20/2007 6:24	161220	2687	2665	6.367	27.862	472.251	675.208	640.214	0.314	416.139	1481.025	0.997	68.156
9/20/2007 6:25	161280	2688	2666	6.312	27.865	472.379	675.248	640.219	0.314	416.143	1480.937	0.997	68.284
9/20/2007 6:26	161340	2689	2667	6.314	27.859	472.374	674.188	639.277	0.314	415.53	1483.266	0.997	68.279
9/20/2007 6:27	161400	2690	2668	6.304	27.862	472.397	674.285	639.34	0.314	415.571	1483.053	0.997	68.302
9/20/2007 6:28	161460	2691	2669	6.413	27.863	472.144	674.674	639.696	0.314	415.802	1482.197	0.997	68.049
9/20/2007 6:29	161520	2692	2670	6.402	27.864	472.171	674.987	639.977	0.314	415.985	1481.51	0.997	68.076
9/20/2007 6:30	161580	2693	2671	6.376	27.862	472.231	675.452	640.446	0.314	416.29	1480.489	0.997	68.136
9/20/2007 6:31	161640	2694	2672	6.358	27.86	472.272	675.663	640.668	0.314	416.434	1480.027	0.997	68.177
9/20/2007 6:32	161700	2695	2673	6.237	27.864	472.551	674.723	639.734	0.314	415.827	1482.089	0.997	68.456
9/20/2007 6:33	161760	2696	2674	6.38	27.864	472.221	674.256	639.284	0.314	415.534	1483.117	0.997	68.126
9/20/2007 6:34	161820	2697	2675	6.396	27.861	472.184	674.826	639.861	0.314	415.91	1481.864	0.997	68.089
9/20/2007 6:35	161880	2698	2676	6.443	27.863	472.076	675.784	640.751	0.314	416.488	1479.763	0.997	67.981
9/20/2007 6:36	161940	2699	2677	6.381	27.862	472.22	674.155	639.211	0.314	415.487	1483.339	0.997	68.125
9/20/2007 6:37	162000	2700	2678	6.448	27.863	472.063	674.558	639.585	0.314	415.73	1482.451	0.997	67.968
9/20/2007 6:38	162060	2701	2679	6.268	27.862	472.479	675.451	640.437	0.314	416.284	1480.492	0.997	68.384
9/20/2007 6:39	162120	2702	2680	6.366	27.863	472.253	675.356	640.342	0.314	416.223	1480.7	0.997	68.158
9/20/2007 6:40	162180	2703	2681	6.264	27.865	472.489	674.692	639.683	0.314	415.794	1482.157	0.997	68.394
9/20/2007 6:41	162240	2704	2682	6.422	27.864	472.125	673.89	638.941	0.314	415.311	1483.922	0.997	68.03
9/20/2007 6:42	162300	2705	2683	6.32	27.863	472.359	674.863	639.876	0.314	415.919	1481.782	0.997	68.264
9/20/2007 6:43	162360	2706	2684	6.319	27.862	472.361	674.863	639.883	0.314	415.924	1481.781	0.997	68.266
9/20/2007 6:44	162420	2707	2685	6.343	27.861	472.307	674.878	639.908	0.314	415.94	1481.749	0.997	68.212
9/20/2007 6:45	162480	2708	2686	6.389	27.863	472.201	674.874	639.885	0.314	415.926	1481.757	0.997	68.106
9/20/2007 6:46	162540	2709	2687	6.36	27.865	472.268	675.563	640.518	0.314	416.337	1480.248	0.997	68.173
9/20/2007 6:47	162600	2710	2688	6.544	27.863	471.843	674.63	639.651	0.314	415.773	1482.295	0.997	67.748
9/20/2007 6:48	162660	2711	2689	6.289	27.861	472.431	675.3	640.305	0.314	416.199	1480.824	0.997	68.336

9/20/2007 6:49	162720	2712	2690	6.469	27.861	472.015	675.781	640.764	0.314	416.497	1479.769	0.997	67.92
9/20/2007 6:50	162780	2713	2691	6.348	27.861	472.294	675.423	640.425	0.314	416.276	1480.553	0.997	68.199
9/20/2007 6:51	162840	2714	2692	6.504	27.861	471.935	675.944	640.925	0.315	416.601	1479.412	0.997	67.84
9/20/2007 6:52	162900	2715	2693	6.414	27.861	472.142	675.051	640.07	0.314	416.046	1481.371	0.997	68.047
9/20/2007 6:53	162960	2716	2694	6.477	27.863	471.997	674.37	639.402	0.314	415.611	1482.865	0.997	67.902
9/20/2007 6:54	163020	2717	2695	6.217	27.861	472.598	674.88	639.906	0.314	415.939	1481.745	0.997	68.503
9/20/2007 6:55	163080	2718	2696	6.442	27.865	472.078	674.983	639.968	0.314	415.979	1481.518	0.997	67.983
9/20/2007 6:56	163140	2719	2697	6.275	27.864	472.463	674.454	639.479	0.314	415.661	1482.681	0.997	68.368
9/20/2007 6:57	163200	2720	2698	6.396	27.86	472.183	675.11	640.146	0.314	416.095	1481.239	0.997	68.088
9/20/2007 6:58	163260	2721	2699	6.334	27.864	472.327	675.678	640.638	0.314	416.415	1479.994	0.997	68.232
9/20/2007 6:59	163320	2722	2700	6.294	27.866	472.419	675.15	640.113	0.314	416.073	1481.152	0.997	68.324
9/20/2007 7:00	163380	2723	2701	6.361	27.863	472.265	675.54	640.511	0.314	416.332	1480.297	0.997	68.17
9/20/2007 7:01	163440	2724	2702	6.468	27.864	472.017	676.008	640.95	0.315	416.617	1479.273	0.997	67.922
9/20/2007 7:02	163500	2725	2703	6.408	27.865	472.157	674.758	639.753	0.314	415.839	1482.012	0.997	68.062
9/20/2007 7:03	163560	2726	2704	6.334	27.862	472.328	675.187	640.186	0.314	416.121	1481.071	0.997	68.233
9/20/2007 7:04	163620	2727	2705	6.436	27.862	472.092	674.899	639.914	0.314	415.944	1481.704	0.997	67.997
9/20/2007 7:05	163680	2728	2706	6.365	27.864	472.255	675.727	640.684	0.314	416.445	1479.887	0.997	68.16
9/20/2007 7:06	163740	2729	2707	6.414	27.863	472.142	675.214	640.21	0.314	416.137	1481.012	0.997	68.047
9/20/2007 7:07	163800	2730	2708	6.418	27.861	472.133	675.321	640.331	0.314	416.215	1480.777	0.997	68.038
9/20/2007 7:08	163860	2731	2709	6.38	27.861	472.222	674.747	639.78	0.314	415.857	1482.037	0.997	68.127
9/20/2007 7:09	163920	2732	2710	6.412	27.864	472.148	675.367	640.341	0.314	416.221	1480.676	0.997	68.053
9/20/2007 7:10	163980	2733	2711	6.271	27.864	472.473	676.087	641.027	0.315	416.668	1479.099	0.997	68.378
9/20/2007 7:11	164040	2734	2712	6.296	27.864	472.416	674.823	639.819	0.314	415.883	1481.87	0.997	68.321
9/20/2007 7:12	164100	2735	2713	6.274	27.864	472.466	674.457	639.479	0.314	415.661	1482.675	0.997	68.371
9/20/2007 7:13	164160	2736	2714	6.231	27.865	472.564	674.223	639.242	0.314	415.507	1483.19	0.997	68.469
9/20/2007 7:14	164220	2737	2715	6.331	27.865	472.334	675.885	640.823	0.314	416.535	1479.541	0.997	68.239
9/20/2007 7:15	164280	2738	2716	6.273	27.865	472.468	674.637	639.637	0.314	415.764	1482.279	0.997	68.373
9/20/2007 7:16	164340	2739	2717	6.474	27.861	472.004	675.666	640.659	0.314	416.428	1480.021	0.997	67.909
9/20/2007 7:17	164400	2740	2718	6.353	27.864	472.282	673.645	638.708	0.313	415.16	1484.462	0.997	68.187
9/20/2007 7:18	164460	2741	2719	6.372	27.862	472.24	675.084	640.097	0.314	416.063	1481.297	0.997	68.145
9/20/2007 7:19	164520	2742	2720	6.259	27.859	472.5	675.074	640.117	0.314	416.076	1481.319	0.997	68.405
9/20/2007 7:20	164580	2743	2721	6.448	27.862	472.065	675.011	640.027	0.314	416.017	1481.456	0.997	67.97
9/20/2007 7:21	164640	2744	2722	6.291	27.862	472.427	675.514	640.496	0.314	416.322	1480.355	0.997	68.332
9/20/2007 7:22	164700	2745	2723	6.377	27.861	472.228	675.341	640.352	0.314	416.229	1480.733	0.997	68.133
9/20/2007 7:23	164760	2746	2724	6.312	27.86	472.377	674.912	639.952	0.314	415.969	1481.675	0.997	68.282
9/20/2007 7:24	164820	2747	2725	6.355	27.862	472.278	674.319	639.369	0.314	415.59	1482.978	0.997	68.183
9/20/2007 7:25	164880	2748	2726	6.232	27.858	472.563	675.333	640.378	0.314	416.246	1480.751	0.997	68.468
9/20/2007 7:26	164940	2749	2727	6.343	27.859	472.306	674.5	639.579	0.314	415.727	1482.579	0.997	68.211
9/20/2007 7:27	165000	2750	2728	6.399	27.861	472.177	675.602	640.602	0.314	416.391	1480.162	0.997	68.082
9/20/2007 7:28	165060	2751	2729	6.294	27.859	472.42	675.39	640.414	0.314	416.269	1480.626	0.997	68.325
9/20/2007 7:29	165120	2752	2730	6.407	27.861	472.158	674.528	639.575	0.314	415.724	1482.517	0.997	68.063
9/20/2007 7:30	165180	2753	2731	6.326	27.862	472.346	674.923	639.942	0.314	415.962	1481.651	0.997	68.251
9/20/2007 7:31	165240	2754	2732	6.403	27.861	472.168	675.399	640.406	0.314	416.264	1480.607	0.997	68.073
9/20/2007 7:32	165300	2755	2733	6.161	27.862	472.726	674.864	639.888	0.314	415.927	1481.78	0.997	68.631
9/20/2007 7:33	165360	2756	2734	6.401	27.862	472.173	674.739	639.769	0.314	415.85	1482.055	0.997	68.078
9/20/2007 7:34	165420	2757	2735	6.338	27.863	472.318	674.593	639.611	0.314	415.747	1482.376	0.997	68.223
9/20/2007 7:35	165480	2758	2736	6.323	27.862	472.352	674.515	639.549	0.314	415.707	1482.546	0.997	68.257
9/20/2007 7:36	165540	2759	2737	6.237	27.859	472.551	674.613	639.684	0.314	415.795	1482.331	0.997	68.456
9/20/2007 7:37	165600	2760	2738	6.275	27.861	472.464	674.124	639.198	0.314	415.478	1483.407	0.997	68.369
9/20/2007 7:38	165660	2761	2739	6.256	27.86	472.507	674.854	639.901	0.314	415.936	1481.802	0.997	68.412
9/20/2007 7:39	165720	2762	2740	6.294	27.863	472.42	674.514	639.539	0.314	415.701	1482.55	0.997	68.325
9/20/2007 7:40	165780	2763	2741	6.357	27.861	472.275	674.919	639.943	0.314	415.963	1481.659	0.997	68.18
9/20/2007 7:41	165840	2764	2742	6.207	27.862	472.62	673.393	638.488	0.313	415.017	1485.018	0.997	68.525
9/20/2007 7:42	165900	2765	2743	6.251	27.861	472.518	674.393	639.447	0.314	415.641	1482.814	0.997	68.423
9/20/2007 7:43	165960	2766	2744	6.349	27.864	472.292	675.462	640.431	0.314	416.28	1480.467	0.997	68.197
9/20/2007 7:44	166020	2767	2745	6.358	27.863	472.273	675.043	640.042	0.314	416.027	1481.387	0.997	68.178
9/20/2007 7:45	166080	2768	2746	6.336	27.864	472.322	674.654	639.664	0.314	415.781	1482.24	0.997	68.227
9/20/2007 7:46	166140	2769	2747	6.409	27.864	472.154	675.165	640.149	0.314	416.097	1481.12	0.997	68.059
9/20/2007 7:47	166200	2770	2748	6.265	27.864	472.486	674.871	639.864	0.314	415.911	1481.765	0.997	68.391
9/20/2007 7:48	166260	2771	2749	6.282	27.865	472.448	675.052	640.028	0.314	416.018	1481.366	0.997	68.353
9/20/2007 7:49	166320	2772	2750	6.294	27.864	472.42	675.305	640.283	0.314	416.184	1480.811	0.997	68.325
9/20/2007 7:50	166380	2773	2751	6.292	27.863	472.424	674.074	639.122	0.314	415.429	1483.518	0.997	68.329
9/20/2007 7:51	166440	2774	2752	6.289	27.862	472.432	674.449	639.491	0.314	415.669	1482.691	0.997	68.337
9/20/2007 7:52	166500	2775	2753	6.285	27.862	472.442	674.208	639.268	0.314	415.524	1483.221	0.997	68.347
9/20/2007 7:53	166560	2776	2754	6.299	27.863	472.409	675.119	640.12	0.314	416.078	1481.219	0.997	68.314
9/20/2007 7:54	166620	2777	2755	6.325	27.864	472.348	674.591	639.607	0.314	415.744	1482.379	0.997	68.253
9/20/2007 7:55	166680	2778	2756	6.381	27.866	472.218	674.805	639.785	0.314	415.86	1481.909	0.997	68.123
9/20/2007 7:56	166740	2779	2757	6.38	27.862	472.221	674.793	639.812	0.314	415.878	1481.937	0.997	68.126
9/20/2007 7:57	166800	2780	2758	6.266	27.865	472.485	673.989	639.016	0.314	415.36	1483.703	0.997	68.39
9/20/2007 7:58	166860	2781	2759	6.219	27.863	472.592	675.194	640.187	0.314	416.122	1481.057	0.997	68.497
9/20/2007 7:59	166920	2782	2760	6.117	27.865	472.829	675.045	640.027	0.314	416.018	1481.383	0.997	68.734
9/20/2007 8:00	166980	2783	2761	6.303	27.861	472.4	674.284	639.347	0.314	415.575	1483.054	0.997	68.305
9/20/2007 8:01	167040	2784	2762	6.319	27.864	472.362	674.991	639.978	0.314	415.986	1481.502	0.997	68.267
9/20/2007 8:02	167100	2785	2763	6.321	27.863	472.358	674.343	639.384	0.314	415.599	1482.926	0.997	68.263
9/20/2007 8:03	167160	2786	2764	6.25	27.865	472.522	675.39	640.343	0.314	416.223	1480.627	0.997	68.427
9/20/2007 8:04	167220	2787	2765	6.372	27.862	472.239	674.991	640.004	0.314	416.003	1481.501	0.997	68.144
9/20/2007 8:05	167280	2788	2766	6.174	27.865	472.696	674.909	639.894	0.314	415.931	1481.682	0.997	68.601
9/20/2007 8:06	167340	2789	2767	6.256	27.865	472.508	676.119	641.044	0.315	416.679	1479.029	0.997	68.413
9/20/2007 8:07	167400	2790	2768	6.348	27.864	472.294	675.659	640.614	0.314	416.399	1480.036	0.997	68.199
9/20/2007 8:08	167460	2791	2769	6.356	27.868	472.276	674.655	639.621	0.314	415.753	1482.239	0.997	68.181
9/20/2007 8:09	167520	2792	2770	6.229	27.865	472.571	675.04	640.018	0.314	416.012	1481.394	0.997	68.476
9/20/2007 8:10	167580	2793	2771	6.283	27.866	472.446	674.836	639.808	0.314	415.875	1481.841	0.997	68.351
9/20/2007 8:11	167640	2794	2772	6.107	27.865	472.851	675.347	640.303	0.314	416.197	1480.72	0.997	68.756
9/20/2007 8:12	167700	2795	2773	6.363	27.862	472.26	673.848	638.927	0.313	415.302	1484.014	0.997	68.165
9/20/2007 8:13	167760	2796	2774	6.45	27.863	472.059	674.414	639.449	0.314	415.642	1482.768	0.997	67.964
9/20/2007 8:14	167820	2797	2775	6.261	27.864	472.496	675.299	640.279	0.314	416.181	1480.825	0.997	68.401
9/20/2007 8:15	167880	2798	2776	6.254	27.863	472.512	674.705	639.724	0.314	415.821	1482.129	0.997	68.417
9/20/2007 8:16	167940	2799	2777	6.313	27.864	472.377	675.183	640.166	0.314	416.108	1481.079	0.997	68.282
9/20/2007 8:17	168000	2800	2778	6.278	27.87	472.456	674.472	639.418	0.314	415.622	1482.642	0.997	68.361
9/20/2007 8:18	168060	2801	2779	6.324	27.865	472.35	675.309	640.268	0.314	416.174	1480.804	0.997	68.255
9/20/2007 8:19	168120	2802	2780	6.162	27.864	472.724	674.33	639.357	0.314	415.582	1482.953	0.997	68.629
9/20/2007 8:20	168180	2803	2781	6.226	27.864	472.576	674.568	639.58	0.314	415.727	1482.431	0.997	68.481
9/20/2007 8:21	168240	2804	2782	6.387	27.866	472.204	674.988	639.962	0.314	415.975	1481.507	0.997	68.109
9/20/2007 8:22	168300	2805	2783	6.316	27.866	472.37	674.553	639.538	0.314	415.7	1482.464	0.997	68.275
9/20/2007 8:23	168360	2806	2784	6.18	27.864	472.682	675.232	640.215	0.314	416.14	1480.973	0.997	68.587
9/20/2007 8:24	168420	2807	2785	6.255	27.871	472.509	674.509	639.446	0.314	415.64	1482.56	0.997	68.414
9/20/2007 8:25	168480	2808	2786	6.16	27.863	472.729	674.447	639.481	0.314	415.663	1482.696	0.997	68.634
9/20/2007 8:26	168540	2809	2787	6.315	27.866	472.371	674.238	639.25	0.314	415.512	1483.155	0.997	68.276
9/20/2007 8:27	168600	2810	2788	6.261	27.867	472.496	674.161	639.159	0.314	415.453	1483.325	0.997	68.401
9/20/2007 8:28	168660	2811	2789	6.317	27.867	472.366	675.165	640.118	0.314	416.076	1481.12	0.997	68.271
9/20/2007 8:29	168720	2812	2790	6.258	27.868	472.503	674.697	639.66	0.314	415.779	1482.146	0.997	68.408
9/20/2007 8:30	168780	2813	2791	6.101	27.867	472.866	674.481	639.463	0.314	415.651	1482.621	0.997	68.771
9/20/2007 8:31	168840	2814	2792	6.166	27.869	472.715	675.379	640.291	0.314	416.189	1480.65	0.997	68.62

9/20/2007 8:32	168900	2815	2793	6.263	27.866	472.491	674.989	639.957	0.314	415.972	1481.507	0.997	68.396
9/20/2007 8:33	168960	2816	2794	6.195	27.868	472.648	675.26	640.186	0.314	416.121	1480.911	0.997	68.553
9/20/2007 8:34	169020	2817	2795	6.358	27.87	472.273	674.76	639.695	0.314	415.801	1482.009	0.997	68.178
9/20/2007 8:35	169080	2818	2796	6.269	27.87	472.478	673.656	638.651	0.313	415.123	1484.436	0.997	68.383
9/20/2007 8:36	169140	2819	2797	6.261	27.872	472.496	674.785	639.692	0.314	415.8	1481.954	0.997	68.401
9/20/2007 8:37	169200	2820	2798	6.261	27.873	472.497	675.135	640.013	0.314	416.009	1481.185	0.997	68.402
9/20/2007 8:38	169260	2821	2799	6.304	27.867	472.397	674.897	639.861	0.314	415.91	1481.708	0.997	68.302
9/20/2007 8:39	169320	2822	2800	6.393	27.868	472.191	675.035	639.979	0.314	415.986	1481.405	0.997	68.096
9/20/2007 8:40	169380	2823	2801	6.204	27.866	472.628	674.25	639.258	0.314	415.518	1483.129	0.997	68.533
9/20/2007 8:41	169440	2824	2802	6.186	27.868	472.669	674.848	639.797	0.314	415.868	1481.815	0.997	68.574
9/20/2007 8:42	169500	2825	2803	6.437	27.87	472.09	674.536	639.483	0.314	415.664	1482.5	0.997	67.995
9/20/2007 8:43	169560	2826	2804	6.207	27.869	472.621	674.115	639.099	0.314	415.414	1483.426	0.997	68.526
9/20/2007 8:44	169620	2827	2805	6.313	27.87	472.375	675.892	640.764	0.314	416.496	1479.527	0.997	68.28
9/20/2007 8:45	169680	2828	2806	6.281	27.869	472.45	674.819	639.757	0.314	415.842	1481.879	0.997	68.355
9/20/2007 8:46	169740	2829	2807	6.243	27.869	472.537	674.473	639.431	0.314	415.63	1482.639	0.997	68.442
9/20/2007 8:47	169800	2830	2808	6.391	27.869	472.196	674.741	639.686	0.314	415.796	1482.051	0.997	68.101
9/20/2007 8:48	169860	2831	2809	6.237	27.867	472.552	674.872	639.836	0.314	415.894	1481.763	0.997	68.457
9/20/2007 8:49	169920	2832	2810	6.281	27.867	472.449	675.559	640.484	0.314	416.314	1480.256	0.997	68.354
9/20/2007 8:50	169980	2833	2811	6.35	27.871	472.29	675.702	640.574	0.314	416.373	1479.943	0.997	68.195
9/20/2007 8:51	170040	2834	2812	6.221	27.867	472.589	675.276	640.223	0.314	416.145	1480.877	0.997	68.494
9/20/2007 8:52	170100	2835	2813	6.34	27.867	472.314	675.248	640.189	0.314	416.123	1480.937	0.997	68.219
9/20/2007 8:53	170160	2836	2814	6.323	27.876	472.352	674.141	639.038	0.314	415.375	1483.37	0.997	68.257
9/20/2007 8:54	170220	2837	2815	6.296	27.862	472.416	674.784	639.81	0.314	415.876	1481.956	0.997	68.321
9/20/2007 8:55	170280	2838	2816	6.213	27.867	472.607	675.058	640.011	0.314	416.007	1481.354	0.997	68.512
9/20/2007 8:56	170340	2839	2817	6.14	27.867	472.776	674.656	639.635	0.314	415.762	1482.236	0.997	68.681
9/20/2007 8:57	170400	2840	2818	6.204	27.869	472.627	675.057	639.992	0.314	415.995	1481.356	0.997	68.532
9/20/2007 8:58	170460	2841	2819	6.289	27.868	472.431	674.246	639.23	0.314	415.5	1483.137	0.997	68.336
9/20/2007 8:59	170520	2842	2820	6.19	27.869	472.659	675.298	640.213	0.314	416.138	1480.828	0.997	68.564
9/20/2007 9:00	170580	2843	2821	6.216	27.868	472.599	675.21	640.142	0.314	416.092	1481.02	0.997	68.504
9/20/2007 9:01	170640	2844	2822	6.174	27.867	472.698	675.885	640.798	0.314	416.518	1479.541	0.997	68.603
9/20/2007 9:02	170700	2845	2823	6.315	27.863	472.372	675.34	640.33	0.314	416.214	1480.736	0.997	68.277
9/20/2007 9:03	170760	2846	2824	6.241	27.861	472.542	675.273	640.279	0.314	416.181	1480.883	0.997	68.447
9/20/2007 9:04	170820	2847	2825	6.302	27.863	472.4	675.285	640.273	0.314	416.178	1480.855	0.997	68.305
9/20/2007 9:05	170880	2848	2826	6.181	27.863	472.681	674.324	639.36	0.314	415.584	1482.967	0.997	68.586
9/20/2007 9:06	170940	2849	2827	6.3	27.862	472.406	675.373	640.369	0.314	416.24	1480.664	0.997	68.311
9/20/2007 9:07	171000	2850	2828	6.207	27.863	472.621	674.594	639.616	0.314	415.75	1482.373	0.997	68.526
9/20/2007 9:08	171060	2851	2829	6.302	27.863	472.401	674.856	639.868	0.314	415.914	1481.798	0.997	68.306
9/20/2007 9:09	171120	2852	2830	6.18	27.863	472.683	675.924	640.876	0.314	416.57	1479.457	0.997	68.588
9/20/2007 9:10	171180	2853	2831	6.32	27.863	472.359	674.366	639.401	0.314	415.611	1482.875	0.997	68.264
9/20/2007 9:11	171240	2854	2832	6.254	27.864	472.512	674.911	639.907	0.314	415.94	1481.676	0.997	68.417
9/20/2007 9:12	171300	2855	2833	6.289	27.866	472.43	674.33	639.327	0.314	415.563	1482.954	0.997	68.335
9/20/2007 9:13	171360	2856	2834	6.239	27.863	472.547	673.828	638.894	0.313	415.281	1484.058	0.997	68.452
9/20/2007 9:14	171420	2857	2835	6.24	27.865	472.545	674.992	639.977	0.314	415.985	1481.499	0.997	68.45
9/20/2007 9:15	171480	2858	2836	6.292	27.865	472.424	675.664	640.606	0.314	416.394	1480.026	0.997	68.329
9/20/2007 9:16	171540	2859	2837	6.321	27.864	472.357	675.346	640.324	0.314	416.211	1480.724	0.997	68.262
9/20/2007 9:17	171600	2860	2838	6.21	27.866	472.613	675.033	640	0.314	416	1481.41	0.997	68.518
9/20/2007 9:18	171660	2861	2839	6.186	27.864	472.668	675.289	640.267	0.314	416.174	1480.847	0.997	68.573
9/20/2007 9:19	171720	2862	2840	6.311	27.863	472.381	674.59	639.614	0.314	415.749	1482.382	0.997	68.286
9/20/2007 9:20	171780	2863	2841	6.234	27.863	472.559	673.92	638.974	0.314	415.333	1483.856	0.997	68.464
9/20/2007 9:21	171840	2864	2842	6.324	27.862	472.35	675.348	640.344	0.314	416.224	1480.719	0.997	68.255
9/20/2007 9:22	171900	2865	2843	6.268	27.865	472.48	675.4	640.362	0.314	416.235	1480.604	0.997	68.385
9/20/2007 9:23	171960	2866	2844	6.283	27.863	472.445	674.731	639.748	0.314	415.836	1482.071	0.997	68.35
9/20/2007 9:24	172020	2867	2845	6.273	27.863	472.469	674.874	639.886	0.314	415.926	1481.758	0.997	68.374
9/20/2007 9:25	172080	2868	2846	6.355	27.866	472.279	674.28	639.286	0.314	415.536	1483.063	0.997	68.184
9/20/2007 9:26	172140	2869	2847	6.25	27.863	472.522	668.4	633.743	0.311	411.933	1496.11	0.997	68.427
9/20/2007 9:27	172200	2870	2848	6.246	27.863	472.531	673.874	638.934	0.313	415.307	1483.956	0.997	68.436
9/20/2007 9:28	172260	2871	2849	6.307	27.861	472.389	675.15	640.162	0.314	416.105	1481.153	0.997	68.294
9/20/2007 9:29	172320	2872	2850	6.306	27.864	472.392	675.149	640.136	0.314	416.089	1481.155	0.997	68.297
9/20/2007 9:30	172380	2873	2851	6.326	27.865	472.345	674.297	639.315	0.314	415.555	1483.027	0.997	68.25
9/20/2007 9:31	172440	2874	2852	6.269	27.862	472.478	676.01	640.975	0.315	416.634	1479.268	0.997	68.383
9/20/2007 9:32	172500	2875	2853	6.333	27.862	472.329	675.543	640.525	0.314	416.341	1480.291	0.997	68.234
9/20/2007 9:33	172560	2876	2854	6.304	27.863	472.397	673.805	638.87	0.313	415.266	1484.11	0.997	68.302
9/20/2007 9:34	172620	2877	2855	6.248	27.861	472.526	674.945	639.969	0.314	415.98	1481.601	0.997	68.431
9/20/2007 9:35	172680	2878	2856	6.222	27.863	472.587	674.479	639.51	0.314	415.681	1482.625	0.997	68.492
9/20/2007 9:36	172740	2879	2857	6.382	27.868	472.217	675.123	640.065	0.314	416.042	1481.212	0.997	68.122
9/20/2007 9:37	172800	2880	2858	6.115	27.864	472.834	674.697	639.707	0.314	415.81	1482.146	0.997	68.739
9/20/2007 9:38	172860	2881	2859	6.28	27.862	472.453	675.245	640.246	0.314	416.16	1480.945	0.997	68.358
9/20/2007 9:39	172920	2882	2860	6.222	27.863	472.586	674.831	639.844	0.314	415.898	1481.852	0.997	68.491
9/20/2007 9:40	172980	2883	2861	6.288	27.861	472.434	674.91	639.941	0.314	415.962	1481.679	0.997	68.339
9/20/2007 9:41	173040	2884	2862	6.332	27.863	472.331	674.091	639.143	0.314	415.443	1483.479	0.997	68.236
9/20/2007 9:42	173100	2885	2863	6.265	27.858	472.486	675.121	640.172	0.314	416.112	1481.216	0.997	68.391
9/20/2007 9:43	173160	2886	2864	6.369	27.866	472.247	674.989	639.958	0.314	415.973	1481.505	0.997	68.152
9/20/2007 9:44	173220	2887	2865	6.313	27.868	472.375	675.771	640.681	0.314	416.442	1479.792	0.997	68.28
9/20/2007 9:45	173280	2888	2866	6.34	27.864	472.312	675.088	640.078	0.314	416.051	1481.287	0.997	68.217
9/20/2007 9:46	173340	2889	2867	6.315	27.866	472.37	674.778	639.759	0.314	415.844	1481.968	0.997	68.275
9/20/2007 9:47	173400	2890	2868	6.268	27.865	472.48	675.404	640.358	0.314	416.233	1480.596	0.997	68.385
9/20/2007 9:48	173460	2891	2869	6.315	27.862	472.37	674.659	639.685	0.314	415.796	1482.23	0.997	68.275
9/20/2007 9:49	173520	2892	2870	6.312	27.862	472.379	674.528	639.568	0.314	415.719	1482.519	0.997	68.284
9/20/2007 9:50	173580	2893	2871	6.296	27.863	472.416	674.055	639.106	0.314	415.419	1483.558	0.997	68.321
9/20/2007 9:51	173640	2894	2872	6.18	27.862	472.682	674.148	639.208	0.314	415.485	1483.354	0.997	68.587
9/20/2007 9:52	173700	2895	2873	6.313	27.858	472.377	674.712	639.782	0.314	415.858	1482.114	0.997	68.282
9/20/2007 9:53	173760	2896	2874	6.217	27.858	472.597	675.425	640.462	0.314	416.3	1480.548	0.997	68.502
9/20/2007 9:54	173820	2897	2875	6.375	27.861	472.233	674.663	639.708	0.314	415.81	1482.222	0.997	68.138
9/20/2007 9:55	173880	2898	2876	6.311	27.863	472.379	674.638	639.661	0.314	415.78	1482.276	0.997	68.284
9/20/2007 9:56	173940	2899	2877	6.22	27.861	472.591	675.044	640.072	0.314	416.047	1481.384	0.997	68.496
9/20/2007 9:57	174000	2900	2878	6.33	27.86	472.336	674.158	639.242	0.314	415.507	1483.333	0.997	68.241
9/20/2007 9:58	174060	2901	2879	6.248	27.86	472.526	674.497	639.558	0.314	415.712	1482.586	0.997	68.431
9/20/2007 9:59	174120	2902	2880	6.225	27.863	472.578	674.552	639.583	0.314	415.729	1482.466	0.997	68.483
9/20/2007 10:00	174180	2903	2881	6.266	27.861	472.485	674.033	639.107	0.314	415.419	1483.606	0.997	68.39
9/20/2007 10:01	174240	2904	2882	6.265	27.861	472.486	674.672	639.711	0.314	415.812	1482.201	0.997	68.391
9/20/2007 10:02	174300	2905	2883	6.237	27.86	472.552	674.653	639.714	0.314	415.814	1482.244	0.997	68.457
9/20/2007 10:03	174360	2906	2884	6.266	27.861	472.484	674.091	639.159	0.314	415.454	1483.479	0.997	68.389
9/20/2007 10:04	174420	2907	2885	6.256	27.865	472.507	675.024	640.008	0.314	416.005	1481.429	0.997	68.412
9/20/2007 10:05	174480	2908	2886	6.034	27.862	473.02	675.282	640.281	0.314	416.183	1480.863	0.997	68.925
9/20/2007 10:06	174540	2909	2887	6.148	27.863	472.758	674.916	639.92	0.314	415.948	1481.665	0.997	68.663
9/20/2007 10:07	174600	2910	2888	6.286	27.864	472.438	675.08	640.07	0.314	416.046	1481.306	0.997	68.343
9/20/2007 10:08	174660	2911	2889	6.267	27.863	472.481	674.909	639.912	0.314	415.943	1481.68	0.997	68.386
9/20/2007 10:09	174720	2912	2890	6.309	27.862	472.385	675.229	640.234	0.314	416.152	1480.978	0.997	68.29
9/20/2007 10:10	174780	2913	2891	6.236	27.86	472.553	674.087	639.172	0.314	415.462	1483.488	0.997	68.458
9/20/2007 10:11	174840	2914	2892	6.254	27.86	472.511	674.266	639.337	0.314	415.569	1483.094	0.997	68.416
9/20/2007 10:12	174900	2915	2893	6.441	27.861	472.079	675.042	640.064	0.314	416.041	1481.39	0.997	67.984
9/20/2007 10:13	174960	2916	2894	6.236	27.86	472.555	675.306	640.329	0.314	416.214	1480.81	0.997	68.46
9/20/2007 10:14	175020	2917	2895	6.156	27.862	472.737	674.537	639.57	0.314	415.72	1482.498	0.997	68.642

9/20/2007 10:15	175080	2918	2896	6.209	27.857	472.615	674.6	639.687	0.314	415.797	1482.36	0.997	68.52
9/20/2007 10:16	175140	2919	2897	6.241	27.856	472.542	674.184	639.307	0.314	415.55	1483.274	0.997	68.447
9/20/2007 10:17	175200	2920	2898	6.288	27.861	472.435	675.734	640.726	0.314	416.472	1479.873	0.997	68.34
9/20/2007 10:18	175260	2921	2899	6.359	27.858	472.269	674.134	639.243	0.314	415.508	1483.385	0.997	68.174
9/20/2007 10:19	175320	2922	2900	6.44	27.857	472.083	675.74	640.768	0.314	416.499	1479.859	0.997	67.988
9/20/2007 10:20	175380	2923	2901	6.097	27.858	472.875	674.516	639.598	0.314	415.739	1482.544	0.997	68.78
9/20/2007 10:21	175440	2924	2902	6.294	27.861	472.42	674.877	639.915	0.314	415.945	1481.751	0.997	68.325
9/20/2007 10:22	175500	2925	2903	6.295	27.859	472.417	674.986	640.031	0.314	416.02	1481.513	0.997	68.322
9/20/2007 10:23	175560	2926	2904	6.146	27.865	472.76	675.753	640.693	0.314	416.45	1479.83	0.997	68.665
9/20/2007 10:24	175620	2927	2905	6.285	27.861	472.44	674.99	640.018	0.314	416.012	1481.503	0.997	68.345
9/20/2007 10:25	175680	2928	2906	6.187	27.86	472.668	675.839	640.832	0.314	416.541	1479.642	0.997	68.573
9/20/2007 10:26	175740	2929	2907	6.258	27.861	472.503	675.334	640.347	0.314	416.226	1480.748	0.997	68.408
9/20/2007 10:27	175800	2930	2908	6.245	27.86	472.532	675.096	640.129	0.314	416.084	1481.27	0.997	68.437
9/20/2007 10:28	175860	2931	2909	6.134	27.86	472.788	675.917	640.903	0.314	416.587	1479.471	0.997	68.693
9/20/2007 10:29	175920	2932	2910	6.292	27.861	472.424	675.924	640.897	0.314	416.583	1479.457	0.997	68.329
9/20/2007 10:30	175980	2933	2911	6.366	27.862	472.252	676.031	640.994	0.315	416.646	1479.223	0.997	68.157
9/20/2007 10:31	176040	2934	2912	6.294	27.858	472.42	675.056	640.114	0.314	416.074	1481.359	0.997	68.325
9/20/2007 10:32	176100	2935	2913	6.257	27.859	472.506	674.698	639.766	0.314	415.848	1482.145	0.997	68.411
9/20/2007 10:33	176160	2936	2914	6.122	27.858	472.817	675.705	640.732	0.314	416.476	1479.935	0.997	68.722
9/20/2007 10:34	176220	2937	2915	6.052	27.857	472.979	673.833	638.959	0.314	415.324	1484.048	0.997	68.884
9/20/2007 10:35	176280	2938	2916	6.118	27.861	472.827	675.207	640.226	0.314	416.147	1481.028	0.997	68.732
9/20/2007 10:36	176340	2939	2917	6.384	27.86	472.211	675.627	640.636	0.314	416.414	1480.106	0.997	68.116
9/20/2007 10:37	176400	2940	2918	6.234	27.861	472.559	675.221	640.231	0.314	416.15	1480.997	0.997	68.464
9/20/2007 10:38	176460	2941	2919	6.365	27.857	472.256	674.313	639.423	0.314	415.625	1482.991	0.997	68.161
9/20/2007 10:39	176520	2942	2920	6.172	27.856	472.702	673.592	638.744	0.313	415.184	1484.579	0.997	68.607
9/20/2007 10:40	176580	2943	2921	6.197	27.86	472.643	673.857	638.958	0.314	415.323	1483.994	0.997	68.548
9/20/2007 10:41	176640	2944	2922	6.261	27.858	472.495	674.19	639.293	0.314	415.541	1483.261	0.997	68.4
9/20/2007 10:42	176700	2945	2923	6.185	27.859	472.671	674.453	639.526	0.314	415.692	1482.683	0.997	68.576
9/20/2007 10:43	176760	2946	2924	6.307	27.858	472.39	674.745	639.814	0.314	415.879	1482.041	0.997	68.295
9/20/2007 10:44	176820	2947	2925	6.352	27.859	472.285	675.285	640.324	0.314	416.211	1480.857	0.997	68.19
9/20/2007 10:45	176880	2948	2926	6.171	27.858	472.704	675.034	640.088	0.314	416.057	1481.407	0.997	68.609
9/20/2007 10:46	176940	2949	2927	6.254	27.859	472.512	675.314	640.35	0.314	416.227	1480.793	0.997	68.417
9/20/2007 10:47	177000	2950	2928	6.116	27.862	472.831	675.24	640.246	0.314	416.16	1480.954	0.997	68.736
9/20/2007 10:48	177060	2951	2929	6.223	27.861	472.585	675.383	640.384	0.314	416.25	1480.641	0.997	68.49
9/20/2007 10:49	177120	2952	2930	6.258	27.861	472.503	675.478	640.478	0.314	416.311	1480.434	0.997	68.408
9/20/2007 10:50	177180	2953	2931	6.235	27.862	472.555	675.086	640.092	0.314	416.06	1481.292	0.997	68.46
9/20/2007 10:51	177240	2954	2932	6.276	27.862	472.461	674.633	639.669	0.314	415.785	1482.287	0.997	68.366
9/20/2007 10:52	177300	2955	2933	6.166	27.86	472.716	674.846	639.889	0.314	415.928	1481.82	0.997	68.621
9/20/2007 10:53	177360	2956	2934	6.259	27.859	472.5	674.085	639.182	0.314	415.468	1483.492	0.997	68.405
9/20/2007 10:54	177420	2957	2935	6.333	27.858	472.328	675.1	640.151	0.314	416.098	1481.262	0.997	68.233
9/20/2007 10:55	177480	2958	2936	6.257	27.861	472.505	674.749	639.789	0.314	415.863	1482.032	0.997	68.41
9/20/2007 10:56	177540	2959	2937	6.298	27.861	472.411	674.035	639.115	0.314	415.425	1483.602	0.997	68.316
9/20/2007 10:57	177600	2960	2938	6.213	27.86	472.607	674.889	639.936	0.314	415.959	1481.726	0.997	68.512
9/20/2007 10:58	177660	2961	2939	6.339	27.855	472.316	674.646	639.762	0.314	415.845	1482.26	0.997	68.221
9/20/2007 10:59	177720	2962	2940	6.222	27.859	472.585	675.199	640.243	0.314	416.158	1481.044	0.997	68.49
9/20/2007 11:00	177780	2963	2941	6.246	27.857	472.531	674.531	639.622	0.314	415.754	1482.511	0.997	68.436
9/20/2007 11:01	177840	2964	2942	6.309	27.859	472.386	674.624	639.696	0.314	415.802	1482.307	0.997	68.291
9/20/2007 11:02	177900	2965	2943	6.268	27.862	472.479	674.834	639.854	0.314	415.905	1481.845	0.997	68.384
9/20/2007 11:03	177960	2966	2944	6.395	27.86	472.188	675.984	640.966	0.315	416.628	1479.325	0.997	68.093
9/20/2007 11:04	178020	2967	2945	6.283	27.858	472.444	674.425	639.519	0.314	415.688	1482.744	0.997	68.349
9/20/2007 11:05	178080	2968	2946	6.252	27.859	472.516	674.781	639.837	0.314	415.894	1481.963	0.997	68.421
9/20/2007 11:06	178140	2969	2947	6.28	27.861	472.453	674.725	639.76	0.314	415.844	1482.084	0.997	68.358
9/20/2007 11:07	178200	2970	2948	6.083	27.859	472.907	675.2	640.236	0.314	416.153	1481.042	0.997	68.812
9/20/2007 11:08	178260	2971	2949	6.348	27.86	472.295	674.942	639.98	0.314	415.987	1481.61	0.997	68.2
9/20/2007 11:09	178320	2972	2950	6.231	27.859	472.564	674.978	640.026	0.314	416.017	1481.529	0.997	68.469
9/20/2007 11:10	178380	2973	2951	6.276	27.861	472.46	675.307	640.313	0.314	416.203	1480.809	0.997	68.365
9/20/2007 11:11	178440	2974	2952	6.242	27.86	472.54	674.01	639.097	0.314	415.413	1483.656	0.997	68.445
9/20/2007 11:12	178500	2975	2953	6.244	27.858	472.535	674.738	639.807	0.314	415.874	1482.057	0.997	68.44
9/20/2007 11:13	178560	2976	2954	6.253	27.859	472.515	674.367	639.444	0.314	415.639	1482.873	0.997	68.42
9/20/2007 11:14	178620	2977	2955	6.175	27.859	472.694	674.572	639.643	0.314	415.768	1482.422	0.997	68.599
9/20/2007 11:15	178680	2978	2956	6.137	27.859	472.783	674.33	639.409	0.314	415.616	1482.953	0.997	68.688
9/20/2007 11:16	178740	2979	2957	6.234	27.864	472.559	675.422	640.395	0.314	416.257	1480.557	0.997	68.464
9/20/2007 11:17	178800	2980	2958	6.289	27.862	472.431	674.702	639.735	0.314	415.827	1482.135	0.997	68.336
9/20/2007 11:18	178860	2981	2959	6.14	27.865	472.774	675.499	640.454	0.314	416.295	1480.388	0.997	68.679
9/20/2007 11:19	178920	2982	2960	6.215	27.862	472.603	674.898	639.916	0.314	415.945	1481.704	0.997	68.508
9/20/2007 11:20	178980	2983	2961	6.248	27.861	472.527	674.053	639.128	0.314	415.433	1483.564	0.997	68.432
9/20/2007 11:21	179040	2984	2962	6.162	27.862	472.725	674.489	639.525	0.314	415.691	1482.603	0.997	68.63
9/20/2007 11:22	179100	2985	2963	6.225	27.858	472.58	674.193	639.29	0.314	415.538	1483.255	0.997	68.485
9/20/2007 11:23	179160	2986	2964	6.354	27.862	472.281	675.221	640.224	0.314	416.145	1480.996	0.997	68.186
9/20/2007 11:24	179220	2987	2965	6.252	27.864	472.517	674.585	639.603	0.314	415.742	1482.392	0.997	68.422
9/20/2007 11:25	179280	2988	2966	6.124	27.863	472.812	675.337	640.328	0.314	416.213	1480.741	0.997	68.717
9/20/2007 11:26	179340	2989	2967	6.249	27.861	472.523	674.138	639.203	0.314	415.482	1483.376	0.997	68.428
9/20/2007 11:27	179400	2990	2968	6.338	27.864	472.317	674.47	639.484	0.314	415.665	1482.645	0.997	68.222
9/20/2007 11:28	179460	2991	2969	6.163	27.863	472.722	674.51	639.543	0.314	415.703	1482.557	0.997	68.627
9/20/2007 11:29	179520	2992	2970	6.257	27.86	472.505	674.984	640.018	0.314	416.012	1481.517	0.997	68.41
9/20/2007 11:30	179580	2993	2971	6.375	27.863	472.232	675.031	640.031	0.314	416.02	1481.412	0.997	68.137
9/20/2007 11:31	179640	2994	2972	6.25	27.862	472.522	674.777	639.808	0.314	415.875	1481.97	0.997	68.427
9/20/2007 11:32	179700	2995	2973	6.307	27.862	472.39	674.621	639.649	0.314	415.772	1482.314	0.997	68.295
9/20/2007 11:33	179760	2996	2974	6.182	27.867	472.678	675.565	640.488	0.314	416.317	1480.244	0.997	68.583
9/20/2007 11:34	179820	2997	2975	6.208	27.863	472.619	675.174	640.17	0.314	416.111	1481.1	0.997	68.524
9/20/2007 11:35	179880	2998	2976	6.231	27.86	472.565	675.382	640.398	0.314	416.259	1480.643	0.997	68.47
9/20/2007 11:36	179940	2999	2977	6.246	27.861	472.531	675.891	640.874	0.314	416.568	1479.528	0.997	68.436
9/20/2007 11:37	180000	3000	2978	6.239	27.861	472.547	674.902	639.931	0.314	415.955	1481.696	0.997	68.452
9/20/2007 11:38	180060	3001	2979	6.224	27.862	472.581	675.062	640.071	0.314	416.046	1481.346	0.997	68.486
9/20/2007 11:39	180120	3002	2980	6.188	27.862	472.664	675.353	640.344	0.314	416.224	1480.708	0.997	68.569
9/20/2007 11:40	180180	3003	2981	6.314	27.864	472.373	675.032	640.023	0.314	416.015	1481.411	0.997	68.278
9/20/2007 11:41	180240	3004	2982	6.219	27.862	472.593	674.476	639.517	0.314	415.686	1482.634	0.997	68.498
9/20/2007 11:42	180300	3005	2983	6.175	27.864	472.695	675.951	640.895	0.314	416.581	1479.398	0.997	68.6
9/20/2007 11:43	180360	3006	2984	6.308	27.86	472.388	674.238	639.312	0.314	415.553	1483.156	0.997	68.293
9/20/2007 11:44	180420	3007	2985	6.221	27.862	472.589	674.763	639.787	0.314	415.862	1482.002	0.997	68.494
9/20/2007 11:45	180480	3008	2986	6.24	27.863	472.545	675.003	640.008	0.314	416.005	1481.474	0.997	68.45
9/20/2007 11:46	180540	3009	2987	6.327	27.859	472.343	674.202	639.291	0.314	415.539	1483.235	0.997	68.248
9/20/2007 11:47	180600	3010	2988	6.257	27.865	472.504	675.45	640.405	0.314	416.264	1480.495	0.997	68.409
9/20/2007 11:48	180660	3011	2989	6.261	27.863	472.496	675.229	640.217	0.314	416.141	1480.978	0.997	68.401
9/20/2007 11:49	180720	3012	2990	6.236	27.864	472.554	675.05	640.043	0.314	416.028	1481.371	0.997	68.459
9/20/2007 11:50	180780	3013	2991	6.25	27.865	472.522	674.415	639.427	0.314	415.628	1482.767	0.997	68.427
9/20/2007 11:51	180840	3014	2992	6.193	27.864	472.653	669.484	634.766	0.311	412.598	1493.688	0.997	68.558
9/20/2007 11:52	180900	3015	2993	6.224	27.862	472.581	674.864	639.88	0.314	415.922	1481.781	0.997	68.486
9/20/2007 11:53	180960	3016	2994	6.301	27.864	472.405	675.641	640.6	0.314	416.39	1480.076	0.997	68.31
9/20/2007 11:54	181020	3017	2995	6.241	27.865	472.543	674.856	639.848	0.314	415.901	1481.798	0.997	68.448
9/20/2007 11:55	181080	3018	2996	6.218	27.863	472.595	674.288	639.325	0.314	415.561	1483.045	0.997	68.5
9/20/2007 11:56	181140	3019	2997	6.196	27.865	472.646	675.76	640.701	0.314	416.456	1479.816	0.997	68.551
9/20/2007 11:57	181200	3020	2998	6.234	27.863	472.559	674.756	639.768	0.314	415.849	1482.017	0.997	68.464

9/20/2007 11:58	181260	3021	2999	6.279	27.865	472.454	674.497	639.507	0.314	415.679	1482.585	0.997	68.359
9/20/2007 11:59	181320	3022	3000	6.184	27.867	472.673	674.61	639.585	0.314	415.73	1482.338	0.997	68.578
9/20/2007 12:00	181380	3023	3001	6.152	27.864	472.747	676.084	641.021	0.315	416.663	1479.105	0.997	68.652
9/20/2007 12:01	181440	3024	3002	6.183	27.865	472.675	675.018	640.002	0.314	416.001	1481.443	0.997	68.58
9/20/2007 12:02	181500	3025	3003	6.283	27.864	472.445	675.939	640.878	0.314	416.57	1479.423	0.997	68.35
9/20/2007 12:03	181560	3026	3004	6.322	27.867	472.354	675.648	640.568	0.314	416.369	1480.06	0.997	68.259
9/20/2007 12:04	181620	3027	3005	6.301	27.863	472.404	674.585	639.609	0.314	415.746	1482.394	0.997	68.309
9/20/2007 12:05	181680	3028	3006	6.235	27.862	472.556	675.67	640.646	0.314	416.42	1480.012	0.997	68.461
9/20/2007 12:06	181740	3029	3007	6.14	27.863	472.776	675.318	640.299	0.314	416.194	1480.785	0.997	68.681
9/20/2007 12:07	181800	3030	3008	6.184	27.862	472.675	675.704	640.682	0.314	416.443	1479.938	0.997	68.58
9/20/2007 12:08	181860	3031	3009	6.145	27.867	472.763	674.975	639.932	0.314	415.956	1481.537	0.997	68.668
9/20/2007 12:09	181920	3032	3010	6.197	27.861	472.643	673.6	638.693	0.313	415.15	1484.561	0.997	68.548
9/20/2007 12:10	181980	3033	3011	6.186	27.86	472.669	674.811	639.859	0.314	415.909	1481.897	0.997	68.574
9/20/2007 12:11	182040	3034	3012	6.275	27.861	472.463	673.234	638.354	0.313	414.93	1485.367	0.997	68.368
9/20/2007 12:12	182100	3035	3013	6.093	27.862	472.883	675.09	640.102	0.314	416.066	1481.283	0.997	68.788
9/20/2007 12:13	182160	3036	3014	6.192	27.86	472.655	674.259	639.333	0.314	415.567	1483.109	0.997	68.56
9/20/2007 12:14	182220	3037	3015	6.272	27.858	472.471	674.259	639.355	0.314	415.581	1483.109	0.997	68.376
9/20/2007 12:15	182280	3038	3016	6.296	27.861	472.416	673.851	638.932	0.313	415.306	1484.008	0.997	68.321
9/20/2007 12:16	182340	3039	3017	6.309	27.863	472.385	675.326	640.312	0.314	416.203	1480.766	0.997	68.29
9/20/2007 12:17	182400	3040	3018	6.297	27.86	472.412	673.927	639.021	0.314	415.364	1483.84	0.997	68.317
9/20/2007 12:18	182460	3041	3019	6.289	27.859	472.432	674.524	639.598	0.314	415.739	1482.526	0.997	68.337
9/20/2007 12:19	182520	3042	3020	6.269	27.859	472.478	675.075	640.124	0.314	416.081	1481.317	0.997	68.383
9/20/2007 12:20	182580	3043	3021	6.233	27.859	472.56	674.632	639.697	0.314	415.803	1482.289	0.997	68.465
9/20/2007 12:21	182640	3044	3022	6.305	27.861	472.394	674.296	639.362	0.314	415.586	1483.029	0.997	68.299
9/20/2007 12:22	182700	3045	3023	6.222	27.859	472.585	675.629	640.64	0.314	416.416	1480.103	0.997	68.49
9/20/2007 12:23	182760	3046	3024	6.227	27.861	472.574	675.593	640.59	0.314	416.383	1480.181	0.997	68.479
9/20/2007 12:24	182820	3047	3025	6.155	27.859	472.741	674.682	639.744	0.314	415.834	1482.18	0.997	68.646
9/20/2007 12:25	182880	3048	3026	6.371	27.86	472.242	674.426	639.496	0.314	415.672	1482.742	0.997	68.147
9/20/2007 12:26	182940	3049	3027	6.156	27.856	472.739	673.7	638.852	0.313	415.254	1484.34	0.997	68.644
9/20/2007 12:27	183000	3050	3028	6.134	27.863	472.788	674.293	639.33	0.314	415.564	1483.034	0.997	68.693
9/20/2007 12:28	183060	3051	3029	6.159	27.864	472.73	675.095	640.08	0.314	416.052	1481.272	0.997	68.635
9/20/2007 12:29	183120	3052	3030	6.208	27.861	472.619	675.017	640.041	0.314	416.027	1481.445	0.997	68.524
9/20/2007 12:30	183180	3053	3031	6.225	27.864	472.578	676.147	641.082	0.315	416.703	1478.968	0.997	68.483
9/20/2007 12:31	183240	3054	3032	6.226	27.861	472.577	675.041	640.069	0.314	416.045	1481.391	0.997	68.482
9/20/2007 12:32	183300	3055	3033	6.323	27.863	472.352	674.522	639.551	0.314	415.708	1482.532	0.997	68.257
9/20/2007 12:33	183360	3056	3034	6.207	27.861	472.621	675.141	640.154	0.314	416.1	1481.173	0.997	68.526
9/20/2007 12:34	183420	3057	3035	6.337	27.862	472.321	673.996	639.059	0.314	415.388	1483.688	0.997	68.226
9/20/2007 12:35	183480	3058	3036	6.207	27.861	472.62	675.649	640.636	0.314	416.413	1480.058	0.997	68.525
9/20/2007 12:36	183540	3059	3037	6.236	27.862	472.553	674.649	639.686	0.314	415.796	1482.252	0.997	68.458
9/20/2007 12:37	183600	3060	3038	6.077	27.86	472.921	675.312	640.334	0.314	416.217	1480.797	0.997	68.826
9/20/2007 12:38	183660	3061	3039	6.236	27.864	472.555	675.765	640.715	0.314	416.465	1479.805	0.997	68.46
9/20/2007 12:39	183720	3062	3040	6.337	27.863	472.319	674.69	639.713	0.314	415.813	1482.163	0.997	68.224
9/20/2007 12:40	183780	3063	3041	6.193	27.863	472.652	675.462	640.446	0.314	416.29	1480.469	0.997	68.557
9/20/2007 12:41	183840	3064	3042	6.17	27.863	472.705	675.028	640.025	0.314	416.016	1481.42	0.997	68.61
9/20/2007 12:42	183900	3065	3043	6.223	27.861	472.585	674.786	639.817	0.314	415.881	1481.951	0.997	68.49
9/20/2007 12:43	183960	3066	3044	6.23	27.863	472.567	675.459	640.433	0.314	416.281	1480.474	0.997	68.472
9/20/2007 12:44	184020	3067	3045	6.334	27.864	472.327	675.048	640.034	0.314	416.022	1481.377	0.997	68.232
9/20/2007 12:45	184080	3068	3046	6.353	27.865	472.284	675.221	640.192	0.314	416.125	1480.997	0.997	68.189
9/20/2007 12:46	184140	3069	3047	6.301	27.86	472.403	674.864	639.911	0.314	415.942	1481.781	0.997	68.308
9/20/2007 12:47	184200	3070	3048	6.3	27.86	472.407	670.368	635.65	0.312	413.173	1491.717	0.997	68.312
9/20/2007 12:48	184260	3071	3049	6.153	27.862	472.746	675.261	640.264	0.314	416.172	1480.909	0.997	68.651
9/20/2007 12:49	184320	3072	3050	6.297	27.863	472.413	675.043	640.038	0.314	416.025	1481.388	0.997	68.318
9/20/2007 12:50	184380	3073	3051	6.319	27.862	472.361	674.939	639.96	0.314	415.974	1481.616	0.997	68.266
9/20/2007 12:51	184440	3074	3052	6.243	27.863	472.538	674.558	639.589	0.314	415.733	1482.452	0.997	68.443
9/20/2007 12:52	184500	3075	3053	6.118	27.862	472.827	673.821	638.899	0.313	415.285	1484.073	0.997	68.732
9/20/2007 12:53	184560	3076	3054	6.318	27.86	472.365	674.473	639.54	0.314	415.701	1482.639	0.997	68.27
9/20/2007 12:54	184620	3077	3055	6.353	27.862	472.282	674.67	639.701	0.314	415.806	1482.206	0.997	68.187
9/20/2007 12:55	184680	3078	3056	6.234	27.867	472.559	674.426	639.416	0.314	415.62	1482.742	0.997	68.464
9/20/2007 12:56	184740	3079	3057	6.189	27.865	472.661	675.557	640.505	0.314	416.328	1480.26	0.997	68.566
9/20/2007 12:57	184800	3080	3058	6.344	27.861	472.305	674.314	639.372	0.314	415.592	1482.988	0.997	68.21
9/20/2007 12:58	184860	3081	3059	6.315	27.865	472.371	675.233	640.204	0.314	416.132	1480.97	0.997	68.276
9/20/2007 12:59	184920	3082	3060	6.098	27.862	472.871	674.913	639.935	0.314	415.958	1481.672	0.997	68.776
9/20/2007 13:00	184980	3083	3061	6.142	27.881	472.77	676.321	641.042	0.315	416.677	1478.589	0.997	68.675
9/20/2007 13:01	185040	3084	3062	6.135	27.859	472.786	675.033	640.082	0.314	416.053	1481.408	0.997	68.691
9/20/2007 13:02	185100	3085	3063	6.04	27.858	473.006	674.531	639.613	0.314	415.748	1482.512	0.997	68.911
9/20/2007 13:03	185160	3086	3064	6.378	27.864	472.225	674.213	639.246	0.314	415.51	1483.211	0.997	68.13
9/20/2007 13:04	185220	3087	3065	6.262	27.861	472.493	675.212	640.224	0.314	416.146	1481.017	0.997	68.398
9/20/2007 13:05	185280	3088	3066	6.299	27.859	472.409	674.055	639.157	0.314	415.452	1483.558	0.997	68.314
9/20/2007 13:06	185340	3089	3067	6.273	27.86	472.468	675.201	640.226	0.314	416.147	1481.042	0.997	68.373
9/20/2007 13:07	185400	3090	3068	6.232	27.86	472.564	674.954	639.993	0.314	415.995	1481.583	0.997	68.469
9/20/2007 13:08	185460	3091	3069	6.206	27.864	472.624	675.316	640.295	0.314	416.192	1480.788	0.997	68.529
9/20/2007 13:09	185520	3092	3070	6.365	27.863	472.255	674.253	639.296	0.314	415.542	1483.122	0.997	68.16
9/20/2007 13:10	185580	3093	3071	6.225	27.865	472.58	675.213	640.182	0.314	416.118	1481.015	0.997	68.485
9/20/2007 13:11	185640	3094	3072	6.232	27.861	472.562	674.831	639.86	0.314	415.909	1481.853	0.997	68.467
9/20/2007 13:12	185700	3095	3073	6.234	27.859	472.559	675.217	640.251	0.314	416.163	1481.005	0.997	68.464
9/20/2007 13:13	185760	3096	3074	6.195	27.86	472.649	674.341	639.414	0.314	415.619	1482.929	0.997	68.554
9/20/2007 13:14	185820	3097	3075	6.234	27.863	472.558	674.057	639.109	0.314	415.421	1483.554	0.997	68.463
9/20/2007 13:15	185880	3098	3076	6.223	27.865	472.583	674.132	639.158	0.314	415.453	1483.389	0.997	68.488
9/20/2007 13:16	185940	3099	3077	6.187	27.863	472.667	675.153	640.152	0.314	416.098	1481.146	0.997	68.572
9/20/2007 13:17	186000	3100	3078	6.202	27.862	472.633	674.568	639.601	0.314	415.74	1482.429	0.997	68.538
9/20/2007 13:18	186060	3101	3079	6.254	27.864	472.512	675.229	640.208	0.314	416.135	1480.979	0.997	68.417
9/20/2007 13:19	186120	3102	3080	6.205	27.865	472.624	674.785	639.775	0.314	415.854	1481.954	0.997	68.529
9/20/2007 13:20	186180	3103	3081	6.365	27.861	472.256	675.119	640.137	0.314	416.089	1481.221	0.997	68.161
9/20/2007 13:21	186240	3104	3082	6.313	27.862	472.376	675.557	640.544	0.314	416.354	1480.26	0.997	68.281
9/20/2007 13:22	186300	3105	3083	6.196	27.862	472.647	676.019	640.977	0.315	416.635	1479.248	0.997	68.552
9/20/2007 13:23	186360	3106	3084	6.305	27.864	472.394	675.033	640.021	0.314	416.014	1481.41	0.997	68.299
9/20/2007 13:24	186420	3107	3085	6.276	27.861	472.462	675.624	640.613	0.314	416.398	1480.114	0.997	68.367
9/20/2007 13:25	186480	3108	3086	6.185	27.863	472.672	674.753	639.767	0.314	415.849	1482.025	0.997	68.577
9/20/2007 13:26	186540	3109	3087	6.118	27.865	472.826	674.624	639.627	0.314	415.758	1482.308	0.997	68.731
9/20/2007 13:27	186600	3110	3088	6.227	27.865	472.574	676.176	641.093	0.315	416.711	1478.906	0.997	68.479
9/20/2007 13:28	186660	3111	3089	6.244	27.865	472.536	673.86	638.896	0.313	415.283	1483.987	0.997	68.441
9/20/2007 13:29	186720	3112	3090	6.131	27.864	472.795	675.613	640.574	0.314	416.373	1480.137	0.997	68.7
9/20/2007 13:30	186780	3113	3091	6.191	27.862	472.657	675.269	640.272	0.314	416.177	1480.891	0.997	68.562
9/20/2007 13:31	186840	3114	3092	6.32	27.862	472.358	673.931	639	0.314	415.35	1483.831	0.997	68.263
9/20/2007 13:32	186900	3115	3093	6.254	27.864	472.512	675.695	640.651	0.314	416.423	1479.958	0.997	68.417
9/20/2007 13:33	186960	3116	3094	6.404	27.865	472.166	675.382	640.337	0.314	416.219	1480.643	0.997	68.071
9/20/2007 13:34	187020	3117	3095	6.292	27.861	472.425	675.255	640.264	0.314	416.171	1480.923	0.997	68.33
9/20/2007 13:35	187080	3118	3096	6.365	27.861	472.255	673.604	638.706	0.313	415.159	1484.552	0.997	68.16
9/20/2007 13:36	187140	3119	3097	6.255	27.86	472.51	675.557	640.565	0.314	416.367	1480.26	0.997	68.415
9/20/2007 13:37	187200	3120	3098	6.353	27.862	472.284	674.135	639.194	0.314	415.476	1483.382	0.997	68.189
9/20/2007 13:38	187260	3121	3099	6.299	27.865	472.408	674.169	639.186	0.314	415.471	1483.307	0.997	68.313
9/20/2007 13:39	187320	3122	3100	6.191	27.867	472.657	675.237	640.179	0.314	416.116	1480.961	0.997	68.562
9/20/2007 13:40	187380	3123	3101	6.367	27.863	472.252	674.417	639.452	0.314	415.644	1482.763	0.997	68.157

9/20/2007 13:41	187440	3124	3102	6.11	27.866	472.845	674.86	639.84	0.314	415.896	1481.788	0.997	68.75
9/20/2007 13:42	187500	3125	3103	6.224	27.862	472.581	675.728	640.702	0.314	416.456	1479.886	0.997	68.486
9/20/2007 13:43	187560	3126	3104	6.145	27.861	472.764	674.493	639.541	0.314	415.701	1482.594	0.997	68.669
9/20/2007 13:44	187620	3127	3105	6.232	27.866	472.562	674.709	639.69	0.314	415.798	1482.12	0.997	68.467
9/20/2007 13:45	187680	3128	3106	6.203	27.867	472.63	674.756	639.728	0.314	415.823	1482.018	0.997	68.535
9/20/2007 13:46	187740	3129	3107	6.182	27.861	472.679	674.75	639.787	0.314	415.862	1482.03	0.997	68.584
9/20/2007 13:47	187800	3130	3108	6.32	27.864	472.359	675.27	640.246	0.314	416.16	1480.888	0.997	68.264
9/20/2007 13:48	187860	3131	3109	6.217	27.865	472.597	674.546	639.552	0.314	415.709	1482.478	0.997	68.502
9/20/2007 13:49	187920	3132	3110	6.281	27.865	472.45	675.162	640.129	0.314	416.084	1481.125	0.997	68.355
9/20/2007 13:50	187980	3133	3111	6.301	27.864	472.403	674.86	639.859	0.314	415.908	1481.788	0.997	68.308
9/20/2007 13:51	188040	3134	3112	6.222	27.864	472.586	674.194	639.232	0.314	415.501	1483.253	0.997	68.491
9/20/2007 13:52	188100	3135	3113	6.318	27.867	472.363	675.611	640.535	0.314	416.348	1480.141	0.997	68.268
9/20/2007 13:53	188160	3136	3114	6.225	27.864	472.579	675.118	640.1	0.314	416.065	1481.222	0.997	68.484
9/20/2007 13:54	188220	3137	3115	6.244	27.865	472.534	674.902	639.881	0.314	415.923	1481.696	0.997	68.439
9/20/2007 13:55	188280	3138	3116	6.169	27.865	472.708	674.439	639.45	0.314	415.643	1482.714	0.997	68.613
9/20/2007 13:56	188340	3139	3117	6.33	27.865	472.337	675.07	640.043	0.314	416.028	1481.328	0.997	68.242
9/20/2007 13:57	188400	3140	3118	6.259	27.864	472.502	675.261	640.237	0.314	416.154	1480.909	0.997	68.407
9/20/2007 13:58	188460	3141	3119	6.183	27.865	472.676	675.239	640.204	0.314	416.132	1480.956	0.997	68.581
9/20/2007 13:59	188520	3142	3120	6.268	27.866	472.479	674.414	639.414	0.314	415.619	1482.77	0.997	68.384
9/20/2007 14:00	188580	3143	3121	6.118	27.864	472.826	675.199	640.181	0.314	416.118	1481.045	0.997	68.731
9/20/2007 14:01	188640	3144	3122	6.161	27.86	472.726	675.32	640.342	0.314	416.222	1480.78	0.997	68.631
9/20/2007 14:02	188700	3145	3123	6.314	27.862	472.373	675.76	640.732	0.314	416.476	1479.816	0.997	68.278
9/20/2007 14:03	188760	3146	3124	6.212	27.862	472.608	675.292	640.286	0.314	416.186	1480.841	0.997	68.513
9/20/2007 14:04	188820	3147	3125	6.495	27.863	471.956	675.093	640.09	0.314	416.059	1481.278	0.997	67.861
9/20/2007 14:05	188880	3148	3126	6.223	27.862	472.584	674.66	639.696	0.314	415.803	1482.229	0.997	68.489
9/20/2007 14:06	188940	3149	3127	6.282	27.863	472.447	675.436	640.417	0.314	416.271	1480.525	0.997	68.352
9/20/2007 14:07	189000	3150	3128	6.255	27.864	472.511	675.424	640.389	0.314	416.253	1480.551	0.997	68.416
9/20/2007 14:08	189060	3151	3129	6.25	27.861	472.521	674.673	639.711	0.314	415.812	1482.198	0.997	68.426
9/20/2007 14:09	189120	3152	3130	6.206	27.86	472.622	675.704	640.705	0.314	416.458	1479.938	0.997	68.527
9/20/2007 14:10	189180	3153	3131	6.4	27.862	472.175	674.819	639.841	0.314	415.897	1481.879	0.997	68.08
9/20/2007 14:11	189240	3154	3132	6.11	27.863	472.845	675.361	640.341	0.314	416.222	1480.689	0.997	68.75
9/20/2007 14:12	189300	3155	3133	6.292	27.861	472.425	674.521	639.569	0.314	415.72	1482.534	0.997	68.33
9/20/2007 14:13	189360	3156	3134	6.225	27.868	472.58	675.186	640.116	0.314	416.075	1481.073	0.997	68.485
9/20/2007 14:14	189420	3157	3135	6.137	27.866	472.783	676.31	641.214	0.315	416.789	1478.612	0.997	68.688
9/20/2007 14:15	189480	3158	3136	6.222	27.865	472.585	675.369	640.335	0.314	416.218	1480.672	0.997	68.49
9/20/2007 14:16	189540	3159	3137	6.141	27.863	472.772	674.815	639.823	0.314	415.885	1481.888	0.997	68.677
9/20/2007 14:17	189600	3160	3138	6.325	27.863	472.348	674.729	639.744	0.314	415.834	1482.077	0.997	68.253
9/20/2007 14:18	189660	3161	3139	6.265	27.864	472.487	674.61	639.623	0.314	415.755	1482.337	0.997	68.392
9/20/2007 14:19	189720	3162	3140	6.233	27.866	472.56	674.421	639.422	0.314	415.624	1482.753	0.997	68.465
9/20/2007 14:20	189780	3163	3141	6.212	27.864	472.608	674.846	639.841	0.314	415.897	1481.819	0.997	68.513
9/20/2007 14:21	189840	3164	3142	6.083	27.865	472.907	675.22	640.184	0.314	416.12	1480.999	0.997	68.812
9/20/2007 14:22	189900	3165	3143	6.101	27.862	472.865	675.717	640.691	0.314	416.449	1479.91	0.997	68.77
9/20/2007 14:23	189960	3166	3144	6.126	27.864	472.808	674.444	639.46	0.314	415.649	1482.704	0.997	68.713
9/20/2007 14:24	190020	3167	3145	6.303	27.862	472.4	675.078	640.09	0.314	416.058	1481.31	0.997	68.305
9/20/2007 14:25	190080	3168	3146	6.091	27.875	472.889	675.082	639.942	0.314	415.962	1481.301	0.997	68.794
9/20/2007 14:26	190140	3169	3147	6.3	27.862	472.405	674.654	639.689	0.314	415.798	1482.242	0.997	68.31
9/20/2007 14:27	190200	3170	3148	6.114	27.866	472.834	675.099	640.066	0.314	416.043	1481.264	0.997	68.739
9/20/2007 14:28	190260	3171	3149	6.171	27.862	472.703	674.657	639.692	0.314	415.8	1482.234	0.997	68.608
9/20/2007 14:29	190320	3172	3150	6.115	27.86	472.834	674.942	639.978	0.314	415.986	1481.609	0.997	68.739
9/20/2007 14:30	190380	3173	3151	6.054	27.862	472.974	675.558	640.539	0.314	416.35	1480.257	0.997	68.879
9/20/2007 14:31	190440	3174	3152	6.191	27.865	472.658	674.925	639.909	0.314	415.941	1481.647	0.997	68.563
9/20/2007 14:32	190500	3175	3153	6.126	27.865	472.808	674.951	639.933	0.314	415.956	1481.59	0.997	68.713
9/20/2007 14:33	190560	3176	3154	6.338	27.866	472.319	674.704	639.687	0.314	415.797	1482.13	0.997	68.224
9/20/2007 14:34	190620	3177	3155	6.143	27.861	472.768	674.285	639.343	0.314	415.573	1483.052	0.997	68.673
9/20/2007 14:35	190680	3178	3156	6.172	27.865	472.702	675.651	640.602	0.314	416.391	1480.055	0.997	68.607
9/20/2007 14:36	190740	3179	3157	6.167	27.868	472.714	675.593	640.508	0.314	416.33	1480.18	0.997	68.619
9/20/2007 14:37	190800	3180	3158	6.176	27.866	472.692	675.032	639.994	0.314	415.996	1481.411	0.997	68.597
9/20/2007 14:38	190860	3181	3159	6.196	27.867	472.647	674.437	639.424	0.314	415.626	1482.717	0.997	68.552
9/20/2007 14:39	190920	3182	3160	6.15	27.861	472.751	674.667	639.706	0.314	415.809	1482.212	0.997	68.656
9/20/2007 14:40	190980	3183	3161	6.171	27.865	472.703	673.96	638.993	0.314	415.345	1483.768	0.997	68.608
9/20/2007 14:41	191040	3184	3162	6.167	27.859	472.713	674.387	639.466	0.314	415.653	1482.828	0.997	68.618
9/20/2007 14:42	191100	3185	3163	6.26	27.861	472.498	674.893	639.92	0.314	415.948	1481.715	0.997	68.403
9/20/2007 14:43	191160	3186	3164	6.119	27.862	472.824	675.129	640.133	0.314	416.086	1481.199	0.997	68.729
9/20/2007 14:44	191220	3187	3165	6.235	27.866	472.556	674.701	639.686	0.314	415.796	1482.138	0.997	68.461
9/20/2007 14:45	191280	3188	3166	6.103	27.864	472.861	674.546	639.563	0.314	415.716	1482.479	0.997	68.766
9/20/2007 14:46	191340	3189	3167	6.092	27.862	472.885	674.558	639.594	0.314	415.736	1482.452	0.997	68.79
9/20/2007 14:47	191400	3190	3168	6.088	27.859	472.895	674.771	639.831	0.314	415.89	1481.984	0.997	68.8
9/20/2007 14:48	191460	3191	3169	6.172	27.859	472.7	674.01	639.109	0.314	415.421	1483.657	0.997	68.605
9/20/2007 14:49	191520	3192	3170	6.123	27.856	472.814	674.611	639.709	0.314	415.811	1482.335	0.997	68.719
9/20/2007 14:50	191580	3193	3171	6.092	27.86	472.886	674.828	639.87	0.314	415.915	1481.86	0.997	68.791
9/20/2007 14:51	191640	3194	3172	6.119	27.86	472.824	675.165	640.198	0.314	416.129	1481.119	0.997	68.729
9/20/2007 14:52	191700	3195	3173	6.124	27.858	472.811	674.701	639.782	0.314	415.858	1482.139	0.997	68.716
9/20/2007 14:53	191760	3196	3174	6.151	27.859	472.749	674.809	639.869	0.314	415.915	1481.9	0.997	68.654
9/20/2007 14:54	191820	3197	3175	6.07	27.859	472.937	674.021	639.124	0.314	415.431	1483.634	0.997	68.842
9/20/2007 14:55	191880	3198	3176	6.068	27.857	472.941	674.404	639.504	0.314	415.677	1482.79	0.997	68.846
9/20/2007 14:56	191940	3199	3177	6.112	27.859	472.84	675.854	640.861	0.314	416.56	1479.608	0.997	68.745
9/20/2007 14:57	192000	3200	3178	6.137	27.859	472.783	674.018	639.113	0.314	415.423	1483.639	0.997	68.688
9/20/2007 14:58	192060	3201	3179	6.078	27.857	472.919	673.696	638.832	0.313	415.241	1484.35	0.997	68.824
9/20/2007 14:59	192120	3202	3180	6.195	27.853	472.649	673.92	639.095	0.314	415.412	1483.856	0.997	68.554
9/20/2007 15:00	192180	3203	3181	6.143	27.852	472.769	674.036	639.214	0.314	415.489	1483.601	0.997	68.674
9/20/2007 15:01	192240	3204	3182	6.052	27.85	472.978	674.788	639.949	0.314	415.967	1481.948	0.997	68.883
9/20/2007 15:02	192300	3205	3183	5.993	27.853	473.115	674.444	639.586	0.314	415.731	1482.702	0.997	69.02
9/20/2007 15:03	192360	3206	3184	6.18	27.857	472.682	673.863	638.997	0.314	415.348	1483.981	0.997	68.587
9/20/2007 15:04	192420	3207	3185	6.064	27.85	472.951	674.063	639.26	0.314	415.519	1483.54	0.997	68.856
9/20/2007 15:05	192480	3208	3186	6.02	27.85	473.053	674.171	639.37	0.314	415.591	1483.303	0.997	68.958
9/20/2007 15:06	192540	3209	3187	6.057	27.853	472.967	674.181	639.338	0.314	415.569	1483.281	0.997	68.872
9/20/2007 15:07	192600	3210	3188	6.074	27.853	472.927	673.408	638.605	0.313	415.093	1484.985	0.997	68.832
9/20/2007 15:08	192660	3211	3189	6.102	27.853	472.864	672.788	638.022	0.313	414.714	1486.352	0.997	68.769
9/20/2007 15:09	192720	3212	3190	5.991	27.855	473.12	673.691	638.854	0.313	415.255	1484.36	0.997	69.025
9/20/2007 15:10	192780	3213	3191	6.064	27.856	472.951	674.179	639.309	0.314	415.551	1483.285	0.997	68.856
9/20/2007 15:11	192840	3214	3192	6.002	27.858	473.094	674.242	639.346	0.314	415.575	1483.146	0.997	68.999
9/20/2007 15:12	192900	3215	3193	6.067	27.856	472.944	673.817	638.959	0.314	415.323	1484.082	0.997	68.849
9/20/2007 15:13	192960	3216	3194	6.033	27.848	473.022	673.748	638.984	0.314	415.339	1484.233	0.997	68.927
9/20/2007 15:14	193020	3217	3195	6.096	27.849	472.878	673.863	639.082	0.314	415.403	1483.981	0.997	68.783
9/20/2007 15:15	193080	3218	3196	6.108	27.849	472.849	673.528	638.771	0.313	415.201	1484.72	0.997	68.754
9/20/2007 15:16	193140	3219	3197	6.057	27.849	472.966	674.225	639.435	0.314	415.633	1483.184	0.997	68.871
9/20/2007 15:17	193200	3220	3198	6.054	27.852	472.973	673.913	639.105	0.314	415.418	1483.871	0.997	68.878
9/20/2007 15:18	193260	3221	3199	6.079	27.847	472.916	673.581	638.839	0.313	415.245	1484.602	0.997	68.821
9/20/2007 15:19	193320	3222	3200	5.993	27.855	473.114	673.586	638.757	0.313	415.192	1484.592	0.997	69.019
9/20/2007 15:20	193380	3223	3201	6.104	27.846	472.858	673.734	638.999	0.314	415.349	1484.265	0.997	68.763
9/20/2007 15:21	193440	3224	3202	6.022	27.853	473.047	674.3	639.456	0.314	415.646	1483.02	0.997	68.952
9/20/2007 15:22	193500	3225	3203	6.059	27.853	472.962	673.15	638.359	0.313	414.933	1485.552	0.997	68.867
9/20/2007 15:23	193560	3226	3204	6.108	27.852	472.85	673.962	639.146	0.314	415.445	1483.764	0.997	68.755

9/20/2007 15:24	193620	3227	3205	5.973	27.847	473.16	673.518	638.78	0.313	415.207	1484.741	0.997	69.065
9/20/2007 15:25	193680	3228	3206	5.948	27.849	473.219	674.16	639.371	0.314	415.591	1483.327	0.997	69.124
9/20/2007 15:26	193740	3229	3207	6.059	27.848	472.963	672.927	638.216	0.313	414.84	1486.046	0.997	68.868
9/20/2007 15:27	193800	3230	3208	6.031	27.847	473.026	673.336	638.607	0.313	415.095	1485.143	0.997	68.931
9/20/2007 15:28	193860	3231	3209	6.133	27.85	472.792	673.498	638.728	0.313	415.173	1484.785	0.997	68.697
9/20/2007 15:29	193920	3232	3210	6.069	27.845	472.939	673.444	638.731	0.313	415.175	1484.905	0.997	68.844
9/20/2007 15:30	193980	3233	3211	6.103	27.853	472.861	673.876	639.056	0.314	415.386	1483.953	0.997	68.766
9/20/2007 15:31	194040	3234	3212	6.137	27.851	472.783	673.834	639.037	0.314	415.374	1484.045	0.997	68.688
9/20/2007 15:32	194100	3235	3213	6.069	27.842	472.939	672.686	638.048	0.313	414.731	1486.579	0.997	68.844
9/20/2007 15:33	194160	3236	3214	6	27.847	473.098	673.431	638.7	0.313	415.155	1484.933	0.997	69.003
9/20/2007 15:34	194220	3237	3215	6.073	27.843	472.93	673.685	638.989	0.314	415.343	1484.372	0.997	68.835
9/20/2007 15:35	194280	3238	3216	5.996	27.841	473.107	673.582	638.917	0.313	415.296	1484.599	0.997	69.012
9/20/2007 15:36	194340	3239	3217	6.125	27.845	472.811	673.472	638.766	0.313	415.198	1484.842	0.997	68.716
9/20/2007 15:37	194400	3240	3218	5.932	27.85	473.256	673.052	638.307	0.313	414.9	1485.77	0.997	69.161
9/20/2007 15:38	194460	3241	3219	6.028	27.849	473.034	673.691	638.918	0.313	415.297	1484.36	0.997	68.939
9/20/2007 15:39	194520	3242	3220	6.026	27.85	473.039	672.987	638.247	0.313	414.86	1485.912	0.997	68.944
9/20/2007 15:40	194580	3243	3221	6.034	27.843	473.02	673.498	638.814	0.313	415.229	1484.786	0.997	68.925
9/20/2007 15:41	194640	3244	3222	6.051	27.84	472.981	674.261	639.574	0.314	415.723	1483.106	0.997	68.886
9/20/2007 15:42	194700	3245	3223	6.036	27.842	473.016	674.245	639.531	0.314	415.695	1483.14	0.997	68.921
9/20/2007 15:43	194760	3246	3224	6.022	27.841	473.049	673.968	639.28	0.314	415.532	1483.75	0.997	68.954
9/20/2007 15:44	194820	3247	3225	6.011	27.853	473.072	673.404	638.606	0.313	415.094	1484.992	0.997	68.977
9/20/2007 15:45	194880	3248	3226	6.108	27.851	472.85	674.27	639.452	0.314	415.644	1483.086	0.997	68.755
9/20/2007 15:46	194940	3249	3227	6.052	27.845	472.979	674.306	639.557	0.314	415.712	1483.006	0.997	68.884
9/20/2007 15:47	195000	3250	3228	5.934	27.85	473.252	674.928	640.083	0.314	416.054	1481.639	0.997	69.157
9/20/2007 15:48	195060	3251	3229	5.999	27.845	473.101	672.728	638.055	0.313	414.736	1486.485	0.997	69.006
9/20/2007 15:49	195120	3252	3230	6.099	27.849	472.87	674.086	639.294	0.314	415.541	1483.491	0.997	68.775
9/20/2007 15:50	195180	3253	3231	5.873	27.855	473.392	673.511	638.688	0.313	415.147	1484.758	0.997	69.297
9/20/2007 15:51	195240	3254	3232	6.118	27.845	472.826	673.806	639.08	0.314	415.402	1484.106	0.997	68.731
9/20/2007 15:52	195300	3255	3233	6.129	27.845	472.801	673.696	638.977	0.314	415.335	1484.35	0.997	68.706
9/20/2007 15:53	195360	3256	3234	5.99	27.851	473.122	674.239	639.422	0.314	415.625	1483.153	0.997	69.027
9/20/2007 15:54	195420	3257	3235	6.106	27.851	472.854	673.83	639.035	0.314	415.373	1484.053	0.997	68.759
9/20/2007 15:55	195480	3258	3236	6.197	27.85	472.644	673.513	638.746	0.313	415.185	1484.752	0.997	68.549
9/20/2007 15:56	195540	3259	3237	6.088	27.847	472.894	673.592	638.849	0.313	415.252	1484.578	0.997	68.799
9/20/2007 15:57	195600	3260	3238	6.117	27.849	472.829	673.244	638.502	0.313	415.026	1485.347	0.997	68.734
9/20/2007 15:58	195660	3261	3239	6.048	27.84	472.989	674.468	639.765	0.314	415.847	1482.651	0.997	68.894
9/20/2007 15:59	195720	3262	3240	6.07	27.843	472.937	674.275	639.549	0.314	415.707	1483.073	0.997	68.842
9/20/2007 16:00	195780	3263	3241	6.015	27.842	473.063	674.388	639.661	0.314	415.779	1482.825	0.997	68.968
9/20/2007 16:01	195840	3264	3242	5.977	27.849	473.151	672.473	637.771	0.313	414.551	1487.049	0.997	69.056
9/20/2007 16:02	195900	3265	3243	6.043	27.849	472.999	674.025	639.24	0.314	415.506	1483.624	0.997	68.904
9/20/2007 16:03	195960	3266	3244	5.959	27.846	473.192	674.122	639.362	0.314	415.585	1483.411	0.997	69.097
9/20/2007 16:04	196020	3267	3245	5.841	27.848	473.466	674.344	639.559	0.314	415.713	1482.922	0.997	69.371
9/20/2007 16:05	196080	3268	3246	6.012	27.845	473.071	673.971	639.235	0.314	415.503	1483.743	0.997	68.976
9/20/2007 16:06	196140	3269	3247	6.111	27.845	472.842	673.748	639.022	0.314	415.364	1484.234	0.997	68.747
9/20/2007 16:07	196200	3270	3248	6.042	27.845	473.001	673.923	639.19	0.314	415.473	1483.849	0.997	68.906
9/20/2007 16:08	196260	3271	3249	6	27.841	473.098	673.688	639.016	0.314	415.361	1484.366	0.997	69.003
9/20/2007 16:09	196320	3272	3250	6.06	27.842	472.959	674.045	639.345	0.314	415.574	1483.58	0.997	68.864
9/20/2007 16:10	196380	3273	3251	6.151	27.838	472.75	674.223	639.552	0.314	415.709	1483.188	0.997	68.655
9/20/2007 16:11	196440	3274	3252	6.167	27.85	472.712	673.486	638.713	0.313	415.164	1484.812	0.997	68.617
9/20/2007 16:12	196500	3275	3253	6.051	27.861	472.981	675.003	640.032	0.314	416.021	1481.474	0.997	68.886
9/20/2007 16:13	196560	3276	3254	6.041	27.852	473.003	673.756	638.945	0.314	415.314	1484.218	0.997	68.908
9/20/2007 16:14	196620	3277	3255	6.113	27.856	472.837	673.774	638.927	0.313	415.302	1484.176	0.997	68.742
9/20/2007 16:15	196680	3278	3256	6.053	27.851	472.976	674.665	639.82	0.314	415.883	1482.216	0.997	68.881
9/20/2007 16:16	196740	3279	3257	6.109	27.863	472.848	674.243	639.29	0.314	415.538	1483.145	0.997	68.753
9/20/2007 16:17	196800	3280	3258	6.107	27.86	472.852	674.895	639.943	0.314	415.963	1481.713	0.997	68.757
9/20/2007 16:18	196860	3281	3259	6.022	27.858	473.047	674.091	639.194	0.314	415.476	1483.478	0.997	68.952
9/20/2007 16:19	196920	3282	3260	6.081	27.854	472.911	674.078	639.228	0.314	415.498	1483.507	0.997	68.816
9/20/2007 16:20	196980	3283	3261	5.98	27.855	473.144	673.797	638.955	0.314	415.321	1484.127	0.997	69.049
9/20/2007 16:21	197040	3284	3262	6.143	27.852	472.768	673.518	638.721	0.313	415.169	1484.741	0.997	68.673
9/20/2007 16:22	197100	3285	3263	6.02	27.852	473.051	674.023	639.209	0.314	415.486	1483.629	0.997	68.956
9/20/2007 16:23	197160	3286	3264	6.085	27.846	472.903	673.597	638.873	0.313	415.268	1484.567	0.997	68.808
9/20/2007 16:24	197220	3287	3265	5.987	27.848	473.13	673.844	639.084	0.314	415.405	1484.022	0.997	69.035
9/20/2007 16:25	197280	3288	3266	5.982	27.847	473.139	673.584	638.849	0.313	415.252	1484.596	0.997	69.044
9/20/2007 16:26	197340	3289	3267	6.052	27.841	472.979	672.805	638.173	0.313	414.812	1486.314	0.997	68.884
9/20/2007 16:27	197400	3290	3268	6.012	27.843	473.07	673.215	638.544	0.313	415.053	1485.41	0.997	68.975
9/20/2007 16:28	197460	3291	3269	5.958	27.839	473.195	674.839	640.127	0.314	416.082	1481.836	0.997	69.1
9/20/2007 16:29	197520	3292	3270	5.894	27.843	473.344	674.581	639.832	0.314	415.891	1482.401	0.997	69.249
9/20/2007 16:30	197580	3293	3271	6.019	27.835	473.055	673.449	638.854	0.313	415.255	1484.892	0.997	68.96
9/20/2007 16:31	197640	3294	3272	6.038	27.832	473.01	673.853	639.271	0.314	415.526	1484.002	0.997	68.915
9/20/2007 16:32	197700	3295	3273	5.985	27.838	473.133	673.9	639.246	0.314	415.51	1483.9	0.997	69.038
9/20/2007 16:33	197760	3296	3274	5.942	27.842	473.232	672.529	637.9	0.313	414.635	1486.925	0.997	69.137
9/20/2007 16:34	197820	3297	3275	5.927	27.842	473.267	673.88	639.188	0.314	415.472	1483.944	0.997	69.172
9/20/2007 16:35	197880	3298	3276	6.01	27.838	473.075	673.956	639.306	0.314	415.549	1483.775	0.997	68.98
9/20/2007 16:36	197940	3299	3277	6.135	27.845	472.787	673.544	638.835	0.313	415.243	1484.685	0.997	68.692
9/20/2007 16:37	198000	3300	3278	6.087	27.836	472.898	674.028	639.391	0.314	415.604	1483.619	0.997	68.803
9/20/2007 16:38	198060	3301	3279	5.906	27.84	473.316	674.18	639.486	0.314	415.666	1483.284	0.997	69.221
9/20/2007 16:39	198120	3302	3280	6.133	27.843	472.792	674.498	639.756	0.314	415.841	1482.583	0.997	68.697
9/20/2007 16:40	198180	3303	3281	6.066	27.844	472.946	673.896	639.172	0.314	415.462	1483.909	0.997	68.851
9/20/2007 16:41	198240	3304	3282	6.074	27.84	472.927	673.733	639.07	0.314	415.396	1484.267	0.997	68.832
9/20/2007 16:42	198300	3305	3283	6.157	27.85	472.737	674.088	639.283	0.314	415.534	1483.487	0.997	68.642
9/20/2007 16:43	198360	3306	3284	6.088	27.849	472.896	673.515	638.751	0.313	415.188	1484.749	0.997	68.801
9/20/2007 16:44	198420	3307	3285	6.071	27.845	472.934	673.88	639.154	0.314	415.45	1483.943	0.997	68.839
9/20/2007 16:45	198480	3308	3286	6.008	27.84	473.08	673.733	639.073	0.314	415.398	1484.267	0.997	68.985
9/20/2007 16:46	198540	3309	3287	6.064	27.847	472.95	673.866	639.11	0.314	415.422	1483.975	0.997	68.855
9/20/2007 16:47	198600	3310	3288	6.088	27.839	472.895	674.009	639.337	0.314	415.569	1483.66	0.997	68.8
9/20/2007 16:48	198660	3311	3289	6.01	27.838	473.075	673.236	638.618	0.313	415.102	1485.364	0.997	68.98
9/20/2007 16:49	198720	3312	3290	5.966	27.835	473.177	673.862	639.248	0.314	415.511	1483.984	0.997	69.082
9/20/2007 16:50	198780	3313	3291	6.043	27.838	472.999	673.869	639.224	0.314	415.496	1483.969	0.997	68.904
9/20/2007 16:51	198840	3314	3292	6.026	27.84	473.038	674.04	639.357	0.314	415.582	1483.592	0.997	68.943
9/20/2007 16:52	198900	3315	3293	5.911	27.837	473.305	673.874	639.233	0.314	415.502	1483.957	0.997	69.21
9/20/2007 16:53	198960	3316	3294	5.961	27.836	473.189	674.294	639.64	0.314	415.766	1483.033	0.997	69.094
9/20/2007 16:54	199020	3317	3295	6.127	27.837	472.805	673.799	639.159	0.314	415.453	1484.123	0.997	68.71
9/20/2007 16:55	199080	3318	3296	6.037	27.839	473.013	673.403	638.766	0.313	415.198	1484.995	0.997	68.918
9/20/2007 16:56	199140	3319	3297	5.894	27.84	473.343	674.796	640.077	0.314	416.05	1481.929	0.997	69.248
9/20/2007 16:57	199200	3320	3298	5.903	27.836	473.322	673.718	639.096	0.314	415.413	1484.3	0.997	69.227
9/20/2007 16:58	199260	3321	3299	5.969	27.837	473.17	673.875	639.238	0.314	415.505	1483.955	0.997	69.075
9/20/2007 16:59	199320	3322	3300	5.996	27.832	473.107	673.468	638.913	0.313	415.294	1484.852	0.997	69.012
9/20/2007 17:00	199380	3323	3301	6.08	27.831	472.914	673.927	639.36	0.314	415.584	1483.839	0.997	68.819
9/20/2007 17:01	199440	3324	3302	5.912	27.835	473.302	674.338	639.695	0.314	415.802	1482.935	0.997	69.207
9/20/2007 17:02	199500	3325	3303	5.941	27.833	473.234	674.083	639.482	0.314	415.663	1483.496	0.997	69.139
9/20/2007 17:03	199560	3326	3304	5.99	27.832	473.122	674.258	639.66	0.314	415.779	1483.112	0.997	69.027
9/20/2007 17:04	199620	3327	3305	6.067	27.834	472.943	674.162	639.549	0.314	415.707	1483.322	0.997	68.848
9/20/2007 17:05	199680	3328	3306	5.928	27.833	473.264	674.818	640.182	0.314	416.118	1481.881	0.997	69.169
9/20/2007 17:06	199740	3329	3307	5.978	27.837	473.15	673.959	639.318	0.314	415.557	1483.771	0.997	69.055

9/20/2007 17:07	199800	3330	3308	6.059	27.832	472.961	673.56	638.99	0.314	415.343	1484.65	0.997	68.866
9/20/2007 17:08	199860	3331	3309	5.963	27.832	473.183	674.519	639.906	0.314	415.939	1482.538	0.997	69.088
9/20/2007 17:09	199920	3332	3310	5.949	27.833	473.217	674.191	639.586	0.314	415.731	1483.259	0.997	69.122
9/20/2007 17:10	199980	3333	3311	6.112	27.838	472.84	673.459	638.828	0.313	415.238	1484.871	0.997	68.745
9/20/2007 17:11	200040	3334	3312	6.012	27.835	473.07	674.021	639.402	0.314	415.612	1483.632	0.997	68.975
9/20/2007 17:12	200100	3335	3313	5.949	27.832	473.217	674.872	640.245	0.314	416.159	1481.762	0.997	69.122
9/20/2007 17:13	200160	3336	3314	6.072	27.833	472.932	673.916	639.319	0.314	415.558	1483.865	0.997	68.837
9/20/2007 17:14	200220	3337	3315	5.962	27.834	473.185	673.275	638.697	0.313	415.153	1485.278	0.997	69.09
9/20/2007 17:15	200280	3338	3316	5.995	27.832	473.111	674.484	639.878	0.314	415.92	1482.614	0.997	69.016
9/20/2007 17:16	200340	3339	3317	5.942	27.83	473.233	673.771	639.214	0.314	415.489	1484.184	0.997	69.138
9/20/2007 17:17	200400	3340	3318	5.921	27.831	473.28	674.381	639.79	0.314	415.864	1482.841	0.997	69.185
9/20/2007 17:18	200460	3341	3319	5.82	27.832	473.514	674.655	640.035	0.314	416.023	1482.238	0.997	69.419
9/20/2007 17:19	200520	3342	3320	5.855	27.833	473.433	673.499	638.924	0.313	415.301	1484.784	0.997	69.338
9/20/2007 17:20	200580	3343	3321	5.911	27.832	473.305	674.344	639.739	0.314	415.83	1482.923	0.997	69.21
9/20/2007 17:21	200640	3344	3322	5.875	27.834	473.387	674.601	639.956	0.314	415.971	1482.358	0.997	69.292
9/20/2007 17:22	200700	3345	3323	5.898	27.83	473.334	673.879	639.317	0.314	415.556	1483.945	0.997	69.239
9/20/2007 17:23	200760	3346	3324	5.877	27.835	473.381	674.112	639.488	0.314	415.667	1483.432	0.997	69.286
9/20/2007 17:24	200820	3347	3325	5.768	27.832	473.635	674.201	639.601	0.314	415.741	1483.238	0.997	69.54
9/20/2007 17:25	200880	3348	3326	5.878	27.837	473.381	674.362	639.695	0.314	415.802	1482.884	0.997	69.286
9/20/2007 17:26	200940	3349	3327	5.815	27.837	473.526	673.597	638.968	0.314	415.329	1484.568	0.997	69.431
9/20/2007 17:27	201000	3350	3328	5.93	27.831	473.26	674.268	639.676	0.314	415.789	1483.089	0.997	69.165
9/20/2007 17:28	201060	3351	3329	5.916	27.833	473.293	674.636	640.01	0.314	416.007	1482.281	0.997	69.198
9/20/2007 17:29	201120	3352	3330	5.865	27.836	473.41	674.687	640.02	0.314	416.013	1482.168	0.997	69.315
9/20/2007 17:30	201180	3353	3331	5.902	27.844	473.324	674.734	639.974	0.314	415.983	1482.066	0.997	69.229
9/20/2007 17:31	201240	3354	3332	5.732	27.834	473.717	674.586	639.946	0.314	415.965	1482.391	0.997	69.622
9/20/2007 17:32	201300	3355	3333	5.94	27.837	473.238	674.728	640.043	0.314	416.028	1482.079	0.997	69.143
9/20/2007 17:33	201360	3356	3334	5.825	27.842	473.502	673.895	639.2	0.314	415.48	1483.911	0.997	69.407
9/20/2007 17:34	201420	3357	3335	5.954	27.838	473.205	673.629	638.988	0.314	415.342	1484.497	0.997	69.11
9/20/2007 17:35	201480	3358	3336	5.846	27.836	473.454	673.908	639.276	0.314	415.53	1483.882	0.997	69.359
9/20/2007 17:36	201540	3359	3337	5.941	27.835	473.234	674.465	639.825	0.314	415.886	1482.658	0.997	69.139
9/20/2007 17:37	201600	3360	3338	5.911	27.834	473.303	674.719	640.069	0.314	416.045	1482.098	0.997	69.208
9/20/2007 17:38	201660	3361	3339	5.912	27.835	473.301	673.714	639.106	0.314	415.419	1484.309	0.997	69.206
9/20/2007 17:39	201720	3362	3340	5.858	27.834	473.427	674.2	639.576	0.314	415.724	1483.24	0.997	69.332
9/20/2007 17:40	201780	3363	3341	5.845	27.835	473.456	674.05	639.432	0.314	415.631	1483.569	0.997	69.361
9/20/2007 17:41	201840	3364	3342	5.809	27.836	473.54	674.079	639.44	0.314	415.636	1483.506	0.997	69.445
9/20/2007 17:42	201900	3365	3343	5.767	27.835	473.638	674.256	639.627	0.314	415.758	1483.116	0.997	69.543
9/20/2007 17:43	201960	3366	3344	5.864	27.831	473.412	673.656	639.098	0.314	415.414	1484.437	0.997	69.317
9/20/2007 17:44	202020	3367	3345	6.003	27.832	473.092	673.65	639.079	0.314	415.401	1484.45	0.997	68.997
9/20/2007 17:45	202080	3368	3346	5.737	27.839	473.706	674.666	639.96	0.314	415.974	1482.215	0.997	69.611
9/20/2007 17:46	202140	3369	3347	6.019	27.839	473.054	674.397	639.706	0.314	415.809	1482.806	0.997	68.959
9/20/2007 17:47	202200	3370	3348	5.847	27.836	473.451	674.524	639.863	0.314	415.911	1482.526	0.997	69.356
9/20/2007 17:48	202260	3371	3349	5.926	27.833	473.27	673.682	639.099	0.314	415.414	1484.38	0.997	69.175
9/20/2007 17:49	202320	3372	3350	5.741	27.832	473.698	674.16	639.56	0.314	415.714	1483.327	0.997	69.603
9/20/2007 17:50	202380	3373	3351	5.797	27.834	473.566	674.619	639.981	0.314	415.988	1482.318	0.997	69.471
9/20/2007 17:51	202440	3374	3352	5.765	27.839	473.64	674.525	639.833	0.314	415.891	1482.525	0.997	69.545
9/20/2007 17:52	202500	3375	3353	5.909	27.837	473.308	674.907	640.219	0.314	416.142	1481.685	0.997	69.213
9/20/2007 17:53	202560	3376	3354	5.843	27.838	473.46	675.4	640.669	0.314	416.435	1480.604	0.997	69.365
9/20/2007 17:54	202620	3377	3355	5.969	27.84	473.171	674.285	639.59	0.314	415.733	1483.052	0.997	69.076
9/20/2007 17:55	202680	3378	3356	5.863	27.844	473.415	674.379	639.64	0.314	415.766	1482.845	0.997	69.32
9/20/2007 17:56	202740	3379	3357	5.712	27.841	473.763	674.257	639.549	0.314	415.707	1483.113	0.997	69.668
9/20/2007 17:57	202800	3380	3358	5.865	27.838	473.41	674.779	640.078	0.314	416.051	1481.968	0.997	69.315
9/20/2007 17:58	202860	3381	3359	5.879	27.839	473.378	674.935	640.222	0.314	416.145	1481.624	0.997	69.283
9/20/2007 17:59	202920	3382	3360	5.888	27.838	473.357	675.004	640.293	0.314	416.19	1481.473	0.997	69.262
9/20/2007 18:00	202980	3383	3361	5.865	27.839	473.411	673.643	638.993	0.314	415.346	1484.465	0.997	69.316
9/20/2007 18:01	203040	3384	3362	5.813	27.835	473.531	673.881	639.262	0.314	415.52	1483.941	0.997	69.436
9/20/2007 18:02	203100	3385	3363	5.7	27.837	473.792	673.647	639.024	0.314	415.366	1484.458	0.997	69.697
9/20/2007 18:03	203160	3386	3364	5.939	27.835	473.239	674.558	639.903	0.314	415.937	1482.452	0.997	69.144
9/20/2007 18:04	203220	3387	3365	5.93	27.833	473.26	674.689	640.051	0.314	416.033	1482.165	0.997	69.165
9/20/2007 18:05	203280	3388	3366	5.761	27.836	473.651	675.23	640.533	0.314	416.346	1480.978	0.997	69.556
9/20/2007 18:06	203340	3389	3367	5.832	27.835	473.486	674.227	639.599	0.314	415.739	1483.179	0.997	69.391
9/20/2007 18:07	203400	3390	3368	5.794	27.841	473.574	674.795	640.067	0.314	416.044	1481.931	0.997	69.479
9/20/2007 18:08	203460	3391	3369	5.899	27.84	473.332	673.435	638.789	0.313	415.213	1484.924	0.997	69.237
9/20/2007 18:09	203520	3392	3370	5.788	27.839	473.587	674.449	639.753	0.314	415.84	1482.692	0.997	69.492
9/20/2007 18:10	203580	3393	3371	5.915	27.84	473.294	673.853	639.182	0.314	415.468	1484.002	0.997	69.199
9/20/2007 18:11	203640	3394	3372	5.951	27.841	473.213	674.866	640.134	0.314	416.087	1481.777	0.997	69.118
9/20/2007 18:12	203700	3395	3373	5.791	27.845	473.58	674.3	639.546	0.314	415.705	1483.018	0.997	69.485
9/20/2007 18:13	203760	3396	3374	5.75	27.839	473.676	674.056	639.384	0.314	415.6	1483.557	0.997	69.581
9/20/2007 18:14	203820	3397	3375	5.897	27.837	473.335	675.242	640.528	0.314	416.343	1480.951	0.997	69.24
9/20/2007 18:15	203880	3398	3376	5.839	27.838	473.47	674.116	639.459	0.314	415.648	1483.425	0.997	69.375
9/20/2007 18:16	203940	3399	3377	5.768	27.837	473.634	674.214	639.559	0.314	415.714	1483.208	0.997	69.539
9/20/2007 18:17	204000	3400	3378	5.955	27.837	473.202	674.994	640.298	0.314	416.194	1481.495	0.997	69.107
9/20/2007 18:18	204060	3401	3379	5.8	27.831	473.56	674.698	640.092	0.314	416.06	1482.144	0.997	69.465
9/20/2007 18:19	204120	3402	3380	5.84	27.831	473.467	674.184	639.597	0.314	415.738	1483.274	0.997	69.372
9/20/2007 18:20	204180	3403	3381	5.854	27.838	473.436	674.334	639.656	0.314	415.777	1482.945	0.997	69.341
9/20/2007 18:21	204240	3404	3382	5.781	27.836	473.604	675.315	640.617	0.314	416.401	1480.79	0.997	69.509
9/20/2007 18:22	204300	3405	3383	5.857	27.839	473.43	675.104	640.385	0.314	416.25	1481.253	0.997	69.335
9/20/2007 18:23	204360	3406	3384	5.898	27.834	473.334	674.742	640.094	0.314	416.061	1482.048	0.997	69.239
9/20/2007 18:24	204420	3407	3385	5.979	27.836	473.148	674.61	639.94	0.314	415.961	1482.338	0.997	69.053
9/20/2007 18:25	204480	3408	3386	5.894	27.835	473.343	674.077	639.452	0.314	415.644	1483.51	0.997	69.248
9/20/2007 18:26	204540	3409	3387	5.74	27.835	473.698	673.996	639.379	0.314	415.597	1483.688	0.997	69.603
9/20/2007 18:27	204600	3410	3388	5.825	27.832	473.502	673.106	638.567	0.313	415.068	1485.65	0.997	69.407
9/20/2007 18:28	204660	3411	3389	5.798	27.829	473.566	674.61	640.021	0.314	416.014	1482.338	0.997	69.471
9/20/2007 18:29	204720	3412	3390	5.859	27.832	473.424	674.992	640.352	0.314	416.229	1481.498	0.997	69.329
9/20/2007 18:30	204780	3413	3391	5.896	27.838	473.34	674.78	640.089	0.314	416.058	1481.965	0.997	69.245
9/20/2007 18:31	204840	3414	3392	5.859	27.836	473.423	674.48	639.827	0.314	415.888	1482.623	0.997	69.328
9/20/2007 18:32	204900	3415	3393	5.803	27.834	473.552	674.092	639.473	0.314	415.657	1483.478	0.997	69.457
9/20/2007 18:33	204960	3416	3394	5.869	27.834	473.402	672.815	638.265	0.313	414.873	1486.292	0.997	69.307
9/20/2007 18:34	205020	3417	3395	5.837	27.833	473.474	673.845	639.259	0.314	415.518	1484.02	0.997	69.379
9/20/2007 18:35	205080	3418	3396	5.789	27.841	473.586	674.572	639.856	0.314	415.906	1482.422	0.997	69.491
9/20/2007 18:36	205140	3419	3397	5.73	27.838	473.722	674.003	639.343	0.314	415.573	1483.674	0.997	69.627
9/20/2007 18:37	205200	3420	3398	5.836	27.838	473.477	674.15	639.487	0.314	415.667	1483.35	0.997	69.382
9/20/2007 18:38	205260	3421	3399	5.947	27.834	473.221	674.707	640.065	0.314	416.042	1482.125	0.997	69.126
9/20/2007 18:39	205320	3422	3400	5.921	27.837	473.28	674.808	640.119	0.314	416.078	1481.904	0.997	69.185
9/20/2007 18:40	205380	3423	3401	5.829	27.834	473.494	673.78	639.187	0.314	415.471	1484.164	0.997	69.399
9/20/2007 18:41	205440	3424	3402	5.782	27.836	473.603	673.874	639.253	0.314	415.514	1483.956	0.997	69.508
9/20/2007 18:42	205500	3425	3403	5.876	27.838	473.386	674.444	639.76	0.314	415.844	1482.703	0.997	69.291
9/20/2007 18:43	205560	3426	3404	5.774	27.836	473.621	674.205	639.556	0.314	415.711	1483.228	0.997	69.526
9/20/2007 18:44	205620	3427	3405	5.791	27.841	473.58	674.681	639.951	0.314	415.968	1482.183	0.997	69.485
9/20/2007 18:45	205680	3428	3406	5.997	27.842	473.105	674.285	639.565	0.314	415.718	1483.053	0.997	69.01
9/20/2007 18:46	205740	3429	3407	5.842	27.838	473.464	674.054	639.394	0.314	415.606	1483.562	0.997	69.369
9/20/2007 18:47	205800	3430	3408	5.808	27.845	473.542	674.899	640.116	0.314	416.075	1481.704	0.997	69.447
9/20/2007 18:48	205860	3431	3409	5.812	27.842	473.533	674.435	639.705	0.314	415.808	1482.722	0.997	69.438
9/20/2007 18:49	205920	3432	3410	5.829	27.836	473.494	674.262	639.613	0.314	415.749	1483.103	0.997	69.399

9/20/2007 18:50	205980	3433	3411	5.829	27.838	473.494	674.103	639.444	0.314	415.639	1483.452	0.997	69.399
9/20/2007 18:51	206040	3434	3412	5.824	27.835	473.505	674.224	639.589	0.314	415.733	1483.188	0.997	69.41
9/20/2007 18:52	206100	3435	3413	5.803	27.841	473.553	674.632	639.914	0.314	415.944	1482.289	0.997	69.458
9/20/2007 18:53	206160	3436	3414	5.817	27.837	473.521	674.892	640.205	0.314	416.133	1481.718	0.997	69.426
9/20/2007 18:54	206220	3437	3415	5.87	27.843	473.4	674.255	639.523	0.314	415.69	1483.119	0.997	69.305
9/20/2007 18:55	206280	3438	3416	5.778	27.841	473.611	674.57	639.847	0.314	415.9	1482.425	0.997	69.516
9/20/2007 18:56	206340	3439	3417	5.847	27.849	473.452	674.318	639.518	0.314	415.686	1482.98	0.997	69.357
9/20/2007 18:57	206400	3440	3418	5.796	27.846	473.57	674.676	639.89	0.314	415.929	1482.193	0.997	69.475
9/20/2007 18:58	206460	3441	3419	5.752	27.848	473.671	674.837	640.022	0.314	416.014	1481.84	0.997	69.576
9/20/2007 18:59	206520	3442	3420	5.881	27.843	473.373	674.316	639.587	0.314	415.731	1482.985	0.997	69.278
9/20/2007 19:00	206580	3443	3421	5.783	27.84	473.6	675.219	640.471	0.314	416.306	1481.001	0.997	69.505
9/20/2007 19:01	206640	3444	3422	5.813	27.84	473.531	674.753	640.033	0.314	416.021	1482.025	0.997	69.436
9/20/2007 19:02	206700	3445	3423	5.919	27.834	473.286	674.206	639.591	0.314	415.734	1483.226	0.997	69.191
9/20/2007 19:03	206760	3446	3424	5.805	27.83	473.548	674.931	640.318	0.314	416.207	1481.632	0.997	69.453
9/20/2007 19:04	206820	3447	3425	5.869	27.84	473.402	674.927	640.202	0.314	416.131	1481.642	0.997	69.307
9/20/2007 19:05	206880	3448	3426	5.837	27.837	473.476	674.866	640.182	0.314	416.118	1481.776	0.997	69.381
9/20/2007 19:06	206940	3449	3427	5.779	27.842	473.608	673.925	639.223	0.314	415.495	1483.845	0.997	69.513
9/20/2007 19:07	207000	3450	3428	5.834	27.839	473.483	675.402	640.665	0.314	416.432	1480.6	0.997	69.388
9/20/2007 19:08	207060	3451	3429	5.827	27.834	473.499	675.187	640.516	0.314	416.335	1481.072	0.997	69.404
9/20/2007 19:09	207120	3452	3430	5.84	27.833	473.467	674.816	640.176	0.314	416.114	1481.885	0.997	69.372
9/20/2007 19:10	207180	3453	3431	5.91	27.831	473.306	674.515	639.913	0.314	415.943	1482.547	0.997	69.211
9/20/2007 19:11	207240	3454	3432	5.863	27.83	473.416	675.311	640.68	0.314	416.442	1480.8	0.997	69.321
9/20/2007 19:12	207300	3455	3433	5.783	27.83	473.6	674.482	639.899	0.314	415.935	1482.618	0.997	69.505
9/20/2007 19:13	207360	3456	3434	5.845	27.83	473.457	674.356	639.777	0.314	415.855	1482.897	0.997	69.362
9/20/2007 19:14	207420	3457	3435	5.832	27.83	473.485	674.146	639.581	0.314	415.727	1483.357	0.997	69.39
9/20/2007 19:15	207480	3458	3436	5.809	27.829	473.539	675.32	640.705	0.314	416.458	1480.778	0.997	69.444
9/20/2007 19:16	207540	3459	3437	5.921	27.831	473.28	675.874	641.205	0.315	416.783	1479.566	0.997	69.185
9/20/2007 19:17	207600	3460	3438	5.78	27.827	473.607	675.052	640.475	0.314	416.309	1481.368	0.997	69.512
9/20/2007 19:18	207660	3461	3439	5.893	27.831	473.346	674.421	639.827	0.314	415.887	1482.753	0.997	69.251
9/20/2007 19:19	207720	3462	3440	5.843	27.826	473.46	675.1	640.531	0.314	416.345	1481.262	0.997	69.365
9/20/2007 19:20	207780	3463	3441	5.711	27.829	473.766	673.91	639.368	0.314	415.589	1483.877	0.997	69.671
9/20/2007 19:21	207840	3464	3442	5.89	27.829	473.351	674.901	640.301	0.314	416.196	1481.7	0.997	69.256
9/20/2007 19:22	207900	3465	3443	5.767	27.829	473.635	674.759	640.164	0.314	416.106	1482.011	0.997	69.54
9/20/2007 19:23	207960	3466	3444	5.834	27.828	473.481	674.805	640.22	0.314	416.143	1481.909	0.997	69.386
9/20/2007 19:24	208020	3467	3445	5.829	27.832	473.493	674.35	639.748	0.314	415.836	1482.911	0.997	69.398
9/20/2007 19:25	208080	3468	3446	5.785	27.829	473.596	674.696	640.112	0.314	416.073	1482.148	0.997	69.501
9/20/2007 19:26	208140	3469	3447	5.839	27.828	473.47	674.697	640.116	0.314	416.075	1482.148	0.997	69.375
9/20/2007 19:27	208200	3470	3448	5.809	27.828	473.539	674.55	639.98	0.314	415.987	1482.47	0.997	69.444
9/20/2007 19:28	208260	3471	3449	5.845	27.832	473.457	675.211	640.563	0.314	416.366	1481.019	0.997	69.362
9/20/2007 19:29	208320	3472	3450	5.801	27.828	473.557	674.371	639.809	0.314	415.876	1482.863	0.997	69.462
9/20/2007 19:30	208380	3473	3451	5.925	27.826	473.272	674.867	640.302	0.314	416.196	1481.773	0.997	69.177
9/20/2007 19:31	208440	3474	3452	5.733	27.824	473.714	674.172	639.664	0.314	415.782	1483.302	0.997	69.619
9/20/2007 19:32	208500	3475	3453	5.825	27.83	473.501	674.547	639.953	0.314	415.97	1482.477	0.997	69.406
9/20/2007 19:33	208560	3476	3454	5.772	27.833	473.625	674.43	639.806	0.314	415.874	1482.733	0.997	69.53
9/20/2007 19:34	208620	3477	3455	5.726	27.829	473.732	674.723	640.136	0.314	416.088	1482.091	0.997	69.637
9/20/2007 19:35	208680	3478	3456	5.871	27.826	473.396	674.612	640.067	0.314	416.044	1482.333	0.997	69.301
9/20/2007 19:36	208740	3479	3457	5.818	27.826	473.518	675.23	640.649	0.314	416.422	1480.976	0.997	69.423
9/20/2007 19:37	208800	3480	3458	5.881	27.828	473.374	674.284	639.728	0.314	415.823	1483.054	0.997	69.279
9/20/2007 19:38	208860	3481	3459	5.778	27.827	473.612	674.125	639.589	0.314	415.733	1483.405	0.997	69.517
9/20/2007 19:39	208920	3482	3460	5.628	27.827	473.957	674.612	640.048	0.314	416.031	1482.333	0.997	69.862
9/20/2007 19:40	208980	3483	3461	5.826	27.827	473.501	674.524	639.963	0.314	415.976	1482.527	0.997	69.406
9/20/2007 19:41	209040	3484	3462	5.908	27.825	473.31	674.527	639.992	0.314	415.994	1482.52	0.997	69.215
9/20/2007 19:42	209100	3485	3463	5.765	27.823	473.64	674.496	639.986	0.314	415.991	1482.589	0.997	69.545
9/20/2007 19:43	209160	3486	3464	5.835	27.828	473.48	674.872	640.292	0.314	416.19	1481.762	0.997	69.385
9/20/2007 19:44	209220	3487	3465	5.892	27.827	473.347	674.863	640.288	0.314	416.187	1481.782	0.997	69.252
9/20/2007 19:45	209280	3488	3466	5.811	27.821	473.535	674.359	639.876	0.314	415.919	1482.891	0.997	69.44
9/20/2007 19:46	209340	3489	3467	5.685	27.823	473.826	674.481	639.971	0.314	415.981	1482.622	0.997	69.731
9/20/2007 19:47	209400	3490	3468	5.823	27.825	473.507	674.41	639.887	0.314	415.927	1482.778	0.997	69.412
9/20/2007 19:48	209460	3491	3469	5.912	27.825	473.301	674.808	640.264	0.314	416.172	1481.902	0.997	69.206
9/20/2007 19:49	209520	3492	3470	5.862	27.828	473.417	674.904	640.314	0.314	416.204	1481.691	0.997	69.322
9/20/2007 19:50	209580	3493	3471	5.845	27.83	473.457	675.37	640.737	0.314	416.479	1480.669	0.997	69.362
9/20/2007 19:51	209640	3494	3472	5.833	27.827	473.484	675.044	640.459	0.314	416.298	1481.385	0.997	69.389
9/20/2007 19:52	209700	3495	3473	5.74	27.825	473.699	675.294	640.723	0.314	416.47	1480.838	0.997	69.604
9/20/2007 19:53	209760	3496	3474	5.928	27.821	473.265	674.735	640.233	0.314	416.152	1482.063	0.997	69.17
9/20/2007 19:54	209820	3497	3475	5.794	27.827	473.575	674.599	640.035	0.314	416.023	1482.363	0.997	69.48
9/20/2007 19:55	209880	3498	3476	5.757	27.827	473.66	674.641	640.085	0.314	416.055	1482.27	0.997	69.565
9/20/2007 19:56	209940	3499	3477	5.902	27.824	473.324	674.439	639.928	0.314	415.953	1482.714	0.997	69.229
9/20/2007 19:57	210000	3500	3478	5.731	27.823	473.719	675.172	640.632	0.314	416.411	1481.104	0.997	69.624
9/20/2007 19:58	210060	3501	3479	5.636	27.822	473.939	674.132	639.653	0.314	415.775	1483.39	0.997	69.844
9/20/2007 19:59	210120	3502	3480	6.072	27.824	472.932	674.56	640.036	0.314	416.023	1482.448	0.997	68.837
9/20/2007 20:00	210180	3503	3481	5.837	27.829	473.474	674.569	639.989	0.314	415.993	1482.427	0.997	69.379
9/20/2007 20:01	210240	3504	3482	5.908	27.826	473.31	674.334	639.799	0.314	415.869	1482.945	0.997	69.215
9/20/2007 20:02	210300	3505	3483	5.804	27.825	473.551	674.804	640.254	0.314	416.165	1481.913	0.997	69.456
9/20/2007 20:03	210360	3506	3484	5.98	27.824	473.145	674.786	640.251	0.314	416.163	1481.951	0.997	69.05
9/20/2007 20:04	210420	3507	3485	5.836	27.827	473.477	674.203	639.665	0.314	415.782	1483.233	0.997	69.382
9/20/2007 20:05	210480	3508	3486	5.764	27.825	473.644	674.707	640.168	0.314	416.109	1482.125	0.997	69.549
9/20/2007 20:06	210540	3509	3487	5.726	27.823	473.732	674.154	639.665	0.314	415.782	1483.342	0.997	69.637
9/20/2007 20:07	210600	3510	3488	5.853	27.823	473.439	674.328	639.831	0.314	415.89	1482.958	0.997	69.344
9/20/2007 20:08	210660	3511	3489	5.814	27.826	473.527	674.414	639.879	0.314	415.921	1482.768	0.997	69.432
9/20/2007 20:09	210720	3512	3490	5.795	27.825	473.572	674.155	639.645	0.314	415.77	1483.339	0.997	69.477
9/20/2007 20:10	210780	3513	3491	5.799	27.82	473.563	674.644	640.167	0.314	416.109	1482.263	0.997	69.468
9/20/2007 20:11	210840	3514	3492	5.879	27.825	473.377	674.878	640.323	0.314	416.21	1481.749	0.997	69.282
9/20/2007 20:12	210900	3515	3493	5.87	27.822	473.399	674.864	640.345	0.314	416.224	1481.78	0.997	69.304
9/20/2007 20:13	210960	3516	3494	5.756	27.824	473.662	674.895	640.35	0.314	416.228	1481.713	0.997	69.567
9/20/2007 20:14	211020	3517	3495	5.814	27.827	473.528	674.839	640.272	0.314	416.177	1481.836	0.997	69.433
9/20/2007 20:15	211080	3518	3496	5.813	27.824	473.53	674.069	639.577	0.314	415.725	1483.527	0.997	69.435
9/20/2007 20:16	211140	3519	3497	5.789	27.822	473.585	674.609	640.109	0.314	416.071	1482.341	0.997	69.49
9/20/2007 20:17	211200	3520	3498	5.812	27.824	473.532	674.425	639.911	0.314	415.942	1482.745	0.997	69.437
9/20/2007 20:18	211260	3521	3499	5.743	27.827	473.692	675.154	640.562	0.314	416.365	1481.142	0.997	69.597
9/20/2007 20:19	211320	3522	3500	5.782	27.822	473.602	674.616	640.111	0.314	416.072	1482.324	0.997	69.507
9/20/2007 20:20	211380	3523	3501	5.84	27.826	473.467	674.811	640.253	0.314	416.164	1481.896	0.997	69.372
9/20/2007 20:21	211440	3524	3502	5.627	27.825	473.959	674.868	640.319	0.314	416.208	1481.77	0.997	69.864
9/20/2007 20:22	211500	3525	3503	5.849	27.825	473.447	674.688	640.15	0.314	416.098	1482.167	0.997	69.352
9/20/2007 20:23	211560	3526	3504	5.844	27.822	473.458	674.425	639.931	0.314	415.955	1482.745	0.997	69.363
9/20/2007 20:24	211620	3527	3505	5.814	27.825	473.527	674.557	640.025	0.314	416.016	1482.454	0.997	69.432
9/20/2007 20:25	211680	3528	3506	5.761	27.822	473.651	674.983	640.462	0.314	416.301	1481.518	0.997	69.556
9/20/2007 20:26	211740	3529	3507	5.776	27.825	473.617	674.482	639.954	0.314	415.97	1482.62	0.997	69.522
9/20/2007 20:27	211800	3530	3508	5.713	27.822	473.761	674.664	640.155	0.314	416.101	1482.22	0.997	69.666
9/20/2007 20:28	211860	3531	3509	5.756	27.823	473.662	674.676	640.159	0.314	416.103	1482.193	0.997	69.567
9/20/2007 20:29	211920	3532	3510	5.57	27.823	474.091	674.581	640.07	0.314	416.045	1482.401	0.997	69.996
9/20/2007 20:30	211980	3533	3511	5.749	27.826	473.678	674.61	640.066	0.314	416.043	1482.339	0.997	69.583
9/20/2007 20:31	212040	3534	3512	5.774	27.826	473.62	674.673	640.124	0.314	416.081	1482.2	0.997	69.525
9/20/2007 20:32	212100	3535	3513	5.543	27.826	474.153	674.851	640.293	0.314	416.191	1481.809	0.997	70.058

9/20/2007 20:33	212160	3536	3514	5.636	27.826	473.939	675.307	640.725	0.314	416.471	1480.809	0.997	69.844
9/20/2007 20:34	212220	3537	3515	5.745	27.827	473.688	675.21	640.624	0.314	416.405	1481.021	0.997	69.593
9/20/2007 20:35	212280	3538	3516	5.775	27.83	473.619	675.149	640.523	0.314	416.34	1481.154	0.997	69.524
9/20/2007 20:36	212340	3539	3517	5.796	27.828	473.568	675.087	640.492	0.314	416.32	1481.291	0.997	69.473
9/20/2007 20:37	212400	3540	3518	5.826	27.829	473.499	675.14	640.526	0.314	416.342	1481.174	0.997	69.404
9/20/2007 20:38	212460	3541	3519	5.847	27.831	473.451	674.586	639.98	0.314	415.987	1482.391	0.997	69.356
9/20/2007 20:39	212520	3542	3520	5.776	27.83	473.616	675.061	640.447	0.314	416.291	1481.348	0.997	69.521
9/20/2007 20:40	212580	3543	3521	5.718	27.836	473.75	675.144	640.456	0.314	416.296	1481.165	0.997	69.655
9/20/2007 20:41	212640	3544	3522	5.942	27.827	473.232	674.204	639.664	0.314	415.782	1483.23	0.997	69.137
9/20/2007 20:42	212700	3545	3523	5.842	27.826	473.463	674.388	639.851	0.314	415.903	1482.826	0.997	69.368
9/20/2007 20:43	212760	3546	3524	5.689	27.824	473.816	674.014	639.525	0.314	415.691	1483.648	0.997	69.721
9/20/2007 20:44	212820	3547	3525	5.923	27.825	473.276	674.762	640.215	0.314	416.14	1482.003	0.997	69.181
9/20/2007 20:45	212880	3548	3526	5.819	27.831	473.517	674.748	640.136	0.314	416.089	1482.034	0.997	69.422
9/20/2007 20:46	212940	3549	3527	5.723	27.831	473.738	674.697	640.082	0.314	416.054	1482.147	0.997	69.643
9/20/2007 20:47	213000	3550	3528	5.794	27.828	473.574	674.425	639.863	0.314	415.911	1482.744	0.997	69.479
9/20/2007 20:48	213060	3551	3529	5.801	27.827	473.557	674.767	640.194	0.314	416.126	1481.994	0.997	69.462
9/20/2007 20:49	213120	3552	3530	5.81	27.827	473.536	675.25	640.658	0.314	416.428	1480.933	0.997	69.441
9/20/2007 20:50	213180	3553	3531	5.814	27.824	473.528	675.188	640.63	0.314	416.41	1481.07	0.997	69.433
9/20/2007 20:51	213240	3554	3532	5.755	27.827	473.664	674.85	640.274	0.314	416.178	1481.811	0.997	69.569
9/20/2007 20:52	213300	3555	3533	5.745	27.829	473.687	674.688	640.101	0.314	416.065	1482.167	0.997	69.592
9/20/2007 20:53	213360	3556	3534	5.823	27.828	473.508	674.24	639.69	0.314	415.799	1483.151	0.997	69.413
9/20/2007 20:54	213420	3557	3535	5.847	27.83	473.452	675.069	640.454	0.314	416.295	1481.329	0.997	69.357
9/20/2007 20:55	213480	3558	3536	5.847	27.831	473.451	674.703	640.097	0.314	416.063	1482.134	0.997	69.356
9/20/2007 20:56	213540	3559	3537	5.789	27.836	473.586	675.139	640.449	0.314	416.292	1481.177	0.997	69.491
9/20/2007 20:57	213600	3560	3538	5.699	27.825	473.794	674.737	640.196	0.314	416.127	1482.058	0.997	69.699
9/20/2007 20:58	213660	3561	3539	5.693	27.832	473.808	674.633	640.014	0.314	416.009	1482.287	0.997	69.713
9/20/2007 20:59	213720	3562	3540	5.624	27.826	473.966	674.571	640.021	0.314	416.013	1482.424	0.997	69.871
9/20/2007 21:00	213780	3563	3541	5.673	27.833	473.854	674.519	639.89	0.314	415.929	1482.539	0.997	69.759
9/20/2007 21:01	213840	3564	3542	5.76	27.832	473.652	674.719	640.097	0.314	416.063	1482.099	0.997	69.557
9/20/2007 21:02	213900	3565	3543	5.84	27.835	473.467	674.765	640.108	0.314	416.07	1481.997	0.997	69.372
9/20/2007 21:03	213960	3566	3544	5.806	27.833	473.545	674.768	640.125	0.314	416.082	1481.99	0.997	69.45
9/20/2007 21:04	214020	3567	3545	5.728	27.832	473.727	674.78	640.154	0.314	416.1	1481.964	0.997	69.632
9/20/2007 21:05	214080	3568	3546	5.768	27.826	473.634	674.51	639.964	0.314	415.976	1482.559	0.997	69.539
9/20/2007 21:06	214140	3569	3547	5.645	27.824	473.917	674.636	640.108	0.314	416.07	1482.281	0.997	69.822
9/20/2007 21:07	214200	3570	3548	5.71	27.825	473.768	674.102	639.596	0.314	415.737	1483.456	0.997	69.673
9/20/2007 21:08	214260	3571	3549	5.841	27.827	473.465	674.877	640.298	0.314	416.194	1481.75	0.997	69.37
9/20/2007 21:09	214320	3572	3550	5.802	27.824	473.556	674.92	640.379	0.314	416.246	1481.656	0.997	69.461
9/20/2007 21:10	214380	3573	3551	5.852	27.83	473.44	674.797	640.196	0.314	416.127	1481.927	0.997	69.345
9/20/2007 21:11	214440	3574	3552	5.724	27.827	473.737	674.728	640.157	0.314	416.102	1482.079	0.997	69.642
9/20/2007 21:12	214500	3575	3553	5.8	27.829	473.56	675.514	640.881	0.314	416.573	1480.354	0.997	69.465
9/20/2007 21:13	214560	3576	3554	5.802	27.827	473.556	674.766	640.199	0.314	416.129	1481.996	0.997	69.461
9/20/2007 21:14	214620	3577	3555	5.9	27.829	473.33	674.862	640.265	0.314	416.172	1481.784	0.997	69.235
9/20/2007 21:15	214680	3578	3556	5.708	27.825	473.773	674.266	639.743	0.314	415.833	1483.094	0.997	69.678
9/20/2007 21:16	214740	3579	3557	5.632	27.831	473.949	674.872	640.247	0.314	416.161	1481.763	0.997	69.854
9/20/2007 21:17	214800	3580	3558	5.673	27.832	473.853	674.574	639.962	0.314	415.976	1482.418	0.997	69.758
9/20/2007 21:18	214860	3581	3559	5.845	27.829	473.457	674.69	640.1	0.314	416.065	1482.162	0.997	69.362
9/20/2007 21:19	214920	3582	3560	5.74	27.836	473.699	675.486	640.78	0.314	416.507	1480.416	0.997	69.604
9/20/2007 21:20	214980	3583	3561	5.86	27.831	473.422	674.645	640.038	0.314	416.025	1482.262	0.997	69.327
9/20/2007 21:21	215040	3584	3562	5.736	27.832	473.709	675.083	640.438	0.314	416.285	1481.3	0.997	69.614
9/20/2007 21:22	215100	3585	3563	5.684	27.835	473.829	674.746	640.091	0.314	416.059	1482.04	0.997	69.734
9/20/2007 21:23	215160	3586	3564	5.724	27.832	473.737	674.813	640.184	0.314	416.12	1481.892	0.997	69.642
9/20/2007 21:24	215220	3587	3565	5.671	27.832	473.857	674.914	640.278	0.314	416.18	1481.671	0.997	69.762
9/20/2007 21:25	215280	3588	3566	5.773	27.83	473.622	675.151	640.525	0.314	416.341	1481.151	0.997	69.527
9/20/2007 21:26	215340	3589	3567	5.825	27.832	473.502	675.379	640.721	0.314	416.469	1480.651	0.997	69.407
9/20/2007 21:27	215400	3590	3568	5.712	27.833	473.763	675.129	640.476	0.314	416.309	1481.199	0.997	69.668
9/20/2007 21:28	215460	3591	3569	5.723	27.832	473.739	674.615	639.992	0.314	415.995	1482.328	0.997	69.644
9/20/2007 21:29	215520	3592	3570	5.727	27.831	473.728	675.163	640.534	0.314	416.347	1481.123	0.997	69.633
9/20/2007 21:30	215580	3593	3571	5.856	27.832	473.431	674.274	639.678	0.314	415.791	1483.077	0.997	69.336
9/20/2007 21:31	215640	3594	3572	5.818	27.829	473.518	675.181	640.569	0.314	416.37	1481.085	0.997	69.423
9/20/2007 21:32	215700	3595	3573	5.753	27.833	473.669	674.9	640.252	0.314	416.164	1481.701	0.997	69.574
9/20/2007 21:33	215760	3596	3574	5.872	27.836	473.393	675.174	640.479	0.314	416.311	1481.099	0.997	69.298
9/20/2007 21:34	215820	3597	3575	5.78	27.828	473.607	674.646	640.074	0.314	416.048	1482.26	0.997	69.512
9/20/2007 21:35	215880	3598	3576	5.777	27.836	473.612	674.956	640.271	0.314	416.176	1481.578	0.997	69.517
9/20/2007 21:36	215940	3599	3577	5.716	27.831	473.753	674.645	640.04	0.314	416.026	1482.262	0.997	69.658
9/20/2007 21:37	216000	3600	3578	5.733	27.836	473.716	675.171	640.48	0.314	416.312	1481.106	0.997	69.621
9/20/2007 21:38	216060	3601	3579	5.84	27.826	473.467	674.289	639.757	0.314	415.842	1483.043	0.997	69.372
9/20/2007 21:39	216120	3602	3580	5.778	27.834	473.611	674.726	640.079	0.314	416.052	1482.082	0.997	69.516
9/20/2007 21:40	216180	3603	3581	5.682	27.832	473.833	675.711	641.04	0.315	416.676	1479.922	0.997	69.738
9/20/2007 21:41	216240	3604	3582	5.748	27.828	473.68	674.76	640.175	0.314	416.114	1482.009	0.997	69.585
9/20/2007 21:42	216300	3605	3583	5.772	27.83	473.625	674.824	640.218	0.314	416.141	1481.867	0.997	69.53
9/20/2007 21:43	216360	3606	3584	5.821	27.829	473.512	674.524	639.945	0.314	415.964	1482.527	0.997	69.417
9/20/2007 21:44	216420	3607	3585	5.778	27.839	473.612	675.168	640.439	0.314	416.285	1481.113	0.997	69.517
9/20/2007 21:45	216480	3608	3586	5.822	27.83	473.508	675.222	640.593	0.314	416.385	1480.995	0.997	69.413
9/20/2007 21:46	216540	3609	3587	5.666	27.836	473.869	675.464	640.76	0.314	416.494	1480.464	0.997	69.774
9/20/2007 21:47	216600	3610	3588	5.685	27.837	473.826	675.264	640.551	0.314	416.358	1480.902	0.997	69.731
9/20/2007 21:48	216660	3611	3589	5.795	27.834	473.572	674.685	640.041	0.314	416.027	1482.173	0.997	69.477
9/20/2007 21:49	216720	3612	3590	5.914	27.834	473.298	675.467	640.783	0.314	416.509	1480.456	0.997	69.203
9/20/2007 21:50	216780	3613	3591	5.693	27.834	473.807	674.682	640.035	0.314	416.022	1482.179	0.997	69.712
9/20/2007 21:51	216840	3614	3592	5.872	27.83	473.395	674.814	640.209	0.314	416.136	1481.89	0.997	69.3
9/20/2007 21:52	216900	3615	3593	5.71	27.835	473.767	674.991	640.317	0.314	416.206	1481.5	0.997	69.672
9/20/2007 21:53	216960	3616	3594	5.749	27.839	473.678	674.962	640.249	0.314	416.162	1481.565	0.997	69.583
9/20/2007 21:54	217020	3617	3595	5.637	27.831	473.936	674.86	640.24	0.314	416.156	1481.788	0.997	69.841
9/20/2007 21:55	217080	3618	3596	5.726	27.837	473.73	674.756	640.076	0.314	416.049	1482.016	0.997	69.635
9/20/2007 21:56	217140	3619	3597	5.766	27.838	473.639	675.155	640.443	0.314	416.288	1481.141	0.997	69.544
9/20/2007 21:57	217200	3620	3598	5.715	27.832	473.758	674.98	640.342	0.314	416.222	1481.525	0.997	69.663
9/20/2007 21:58	217260	3621	3599	5.851	27.831	473.442	674.682	640.075	0.314	416.049	1482.181	0.997	69.347
9/20/2007 21:59	217320	3622	3600	5.716	27.834	473.753	674.635	639.995	0.314	415.997	1482.283	0.997	69.658
9/20/2007 22:00	217380	3623	3601	5.809	27.832	473.54	674.79	640.166	0.314	416.108	1481.943	0.997	69.445
9/20/2007 22:01	217440	3624	3602	5.82	27.831	473.514	673.852	639.286	0.314	415.536	1484.005	0.997	69.419
9/20/2007 22:02	217500	3625	3603	5.709	27.833	473.771	675.299	640.635	0.314	416.413	1480.825	0.997	69.676
9/20/2007 22:03	217560	3626	3604	5.743	27.825	473.693	674.605	640.064	0.314	416.041	1482.348	0.997	69.598
9/20/2007 22:04	217620	3627	3605	5.785	27.832	473.596	674.885	640.256	0.314	416.167	1481.735	0.997	69.501
9/20/2007 22:05	217680	3628	3606	5.98	27.833	473.145	675.21	640.555	0.314	416.36	1481.021	0.997	69.05
9/20/2007 22:06	217740	3629	3607	5.874	27.832	473.39	673.493	638.928	0.314	415.303	1484.795	0.997	69.295
9/20/2007 22:07	217800	3630	3608	5.819	27.832	473.515	674.894	640.257	0.314	416.167	1481.714	0.997	69.42
9/20/2007 22:08	217860	3631	3609	5.766	27.832	473.639	674.628	640.014	0.314	416.009	1482.298	0.997	69.544
9/20/2007 22:09	217920	3632	3610	5.703	27.834	473.784	674.94	640.28	0.314	416.182	1481.613	0.997	69.689
9/20/2007 22:10	217980	3633	3611	5.859	27.835	473.424	674.622	639.964	0.314	415.977	1482.313	0.997	69.329
9/20/2007 22:11	218040	3634	3612	5.699	27.83	473.793	674.554	639.965	0.314	415.977	1482.46	0.997	69.698
9/20/2007 22:12	218100	3635	3613	5.671	27.833	473.859	675.575	640.9	0.315	416.585	1480.221	0.997	69.764
9/20/2007 22:13	218160	3636	3614	5.799	27.83	473.562	674.772	640.173	0.314	416.113	1481.982	0.997	69.467
9/20/2007 22:14	218220	3637	3615	5.751	27.829	473.674	675.175	640.558	0.314	416.362	1481.098	0.997	69.579
9/20/2007 22:15	218280	3638	3616	5.831	27.833	473.488	674.96	640.307	0.314	416.199	1481.57	0.997	69.393

9/20/2007 22:16	218340	3639	3617	5.675	27.83	473.849	674.868	640.262	0.314	416.17	1481.772	0.997	69.754
9/20/2007 22:17	218400	3640	3618	5.756	27.831	473.662	675.381	640.737	0.314	416.479	1480.645	0.997	69.567
9/20/2007 22:18	218460	3641	3619	5.764	27.831	473.644	674.796	640.182	0.314	416.119	1481.929	0.997	69.549
9/20/2007 22:19	218520	3642	3620	5.892	27.832	473.348	675.151	640.502	0.314	416.326	1481.151	0.997	69.253
9/20/2007 22:20	218580	3643	3621	5.646	27.834	473.917	674.729	640.081	0.314	416.052	1482.077	0.997	69.822
9/20/2007 22:21	218640	3644	3622	5.686	27.829	473.824	674.122	639.566	0.314	415.718	1483.411	0.997	69.729
9/20/2007 22:22	218700	3645	3623	5.775	27.831	473.618	674.213	639.632	0.314	415.761	1483.211	0.997	69.523
9/20/2007 22:23	218760	3646	3624	5.629	27.832	473.954	674.694	640.074	0.314	416.048	1482.154	0.997	69.859
9/20/2007 22:24	218820	3647	3625	5.742	27.834	473.694	674.842	640.193	0.314	416.125	1481.829	0.997	69.599
9/20/2007 22:25	218880	3648	3626	5.71	27.832	473.769	674.356	639.754	0.314	415.84	1482.895	0.997	69.674
9/20/2007 22:26	218940	3649	3627	5.677	27.835	473.844	674.812	640.151	0.314	416.098	1481.894	0.997	69.749
9/20/2007 22:27	219000	3650	3628	5.809	27.829	473.54	675.135	640.522	0.314	416.339	1481.185	0.997	69.445
9/20/2007 22:28	219060	3651	3629	5.757	27.832	473.66	675.061	640.419	0.314	416.273	1481.348	0.997	69.565
9/20/2007 22:29	219120	3652	3630	5.678	27.829	473.841	675.107	640.497	0.314	416.323	1481.248	0.997	69.746
9/20/2007 22:30	219180	3653	3631	5.851	27.83	473.443	674.531	639.944	0.314	415.964	1482.511	0.997	69.348
9/20/2007 22:31	219240	3654	3632	5.783	27.832	473.6	674.58	639.969	0.314	415.98	1482.403	0.997	69.505
9/20/2007 22:32	219300	3655	3633	5.808	27.83	473.542	674.769	640.171	0.314	416.111	1481.989	0.997	69.447
9/20/2007 22:33	219360	3656	3634	5.809	27.832	473.539	674.02	639.428	0.314	415.628	1483.635	0.997	69.444
9/20/2007 22:34	219420	3657	3635	5.685	27.835	473.825	674.504	639.854	0.314	415.905	1482.57	0.997	69.73
9/20/2007 22:35	219480	3658	3636	5.865	27.831	473.41	674.855	640.241	0.314	416.156	1481.8	0.997	69.315
9/20/2007 22:36	219540	3659	3637	5.806	27.826	473.546	674.615	640.068	0.314	416.044	1482.326	0.997	69.451
9/20/2007 22:37	219600	3660	3638	5.829	27.836	473.493	674.726	640.061	0.314	416.04	1482.084	0.997	69.398
9/20/2007 22:38	219660	3661	3639	5.626	27.836	473.962	674.439	639.786	0.314	415.861	1482.714	0.997	69.867
9/20/2007 22:39	219720	3662	3640	5.738	27.836	473.703	674.299	639.656	0.314	415.776	1483.021	0.997	69.608
9/20/2007 22:40	219780	3663	3641	5.872	27.834	473.393	674.871	640.213	0.314	416.139	1481.765	0.997	69.298
9/20/2007 22:41	219840	3664	3642	5.634	27.842	473.945	674.828	640.087	0.314	416.057	1481.859	0.997	69.85
9/20/2007 22:42	219900	3665	3643	5.69	27.838	473.815	675.32	640.597	0.314	416.388	1480.779	0.997	69.72
9/20/2007 22:43	219960	3666	3644	5.669	27.838	473.863	673.949	639.297	0.314	415.543	1483.792	0.997	69.768
9/20/2007 22:44	220020	3667	3645	5.628	27.839	473.957	674.709	640.003	0.314	416.002	1482.12	0.997	69.862
9/20/2007 22:45	220080	3668	3646	5.85	27.844	473.444	675.482	640.679	0.314	416.442	1480.424	0.997	69.349
9/20/2007 22:46	220140	3669	3647	5.828	27.838	473.496	675.124	640.407	0.314	416.265	1481.208	0.997	69.401
9/20/2007 22:47	220200	3670	3648	5.725	27.84	473.734	675.559	640.797	0.314	416.518	1480.255	0.997	69.639
9/20/2007 22:48	220260	3671	3649	5.813	27.839	473.53	675.259	640.53	0.314	416.345	1480.913	0.997	69.435
9/20/2007 22:49	220320	3672	3650	5.861	27.839	473.419	674.223	639.547	0.314	415.705	1483.189	0.997	69.324
9/20/2007 22:50	220380	3673	3651	5.699	27.836	473.795	675.071	640.38	0.314	416.247	1481.327	0.997	69.7
9/20/2007 22:51	220440	3674	3652	5.696	27.841	473.801	674.938	640.204	0.314	416.133	1481.617	0.997	69.706
9/20/2007 22:52	220500	3675	3653	5.798	27.835	473.566	674.699	640.04	0.314	416.026	1482.143	0.997	69.471
9/20/2007 22:53	220560	3676	3654	5.772	27.841	473.624	674.506	639.791	0.314	415.864	1482.566	0.997	69.529
9/20/2007 22:54	220620	3677	3655	5.832	27.841	473.486	675.322	640.564	0.314	416.367	1480.774	0.997	69.391
9/20/2007 22:55	220680	3678	3656	5.807	27.839	473.543	674.542	639.845	0.314	415.899	1482.488	0.997	69.448
9/20/2007 22:56	220740	3679	3657	5.702	27.842	473.787	675.239	640.474	0.314	416.308	1480.957	0.997	69.692
9/20/2007 22:57	220800	3680	3658	5.864	27.832	473.413	675.267	640.61	0.314	416.397	1480.897	0.997	69.318
9/20/2007 22:58	220860	3681	3659	5.684	27.839	473.829	675.348	640.614	0.314	416.399	1480.719	0.997	69.734
9/20/2007 22:59	220920	3682	3660	5.661	27.839	473.882	675.134	640.403	0.314	416.262	1481.188	0.997	69.787
9/20/2007 23:00	220980	3683	3661	5.751	27.84	473.673	675.163	640.426	0.314	416.277	1481.125	0.997	69.578
9/20/2007 23:01	221040	3684	3662	5.619	27.834	473.977	674.918	640.266	0.314	416.173	1481.661	0.997	69.882
9/20/2007 23:02	221100	3685	3663	5.723	27.843	473.739	675.187	640.414	0.314	416.269	1481.07	0.997	69.644
9/20/2007 23:03	221160	3686	3664	5.603	27.843	474.015	675.349	640.566	0.314	416.368	1480.715	0.997	69.92
9/20/2007 23:04	221220	3687	3665	5.776	27.837	473.615	674.931	640.235	0.314	416.152	1481.632	0.997	69.52
9/20/2007 23:05	221280	3688	3666	5.677	27.845	473.845	675.535	640.716	0.314	416.465	1480.309	0.997	69.75
9/20/2007 23:06	221340	3689	3667	5.514	27.841	474.221	674.972	640.228	0.314	416.148	1481.543	0.997	70.126
9/20/2007 23:07	221400	3690	3668	5.64	27.839	473.929	675.488	640.749	0.314	416.487	1480.411	0.997	69.834
9/20/2007 23:08	221460	3691	3669	5.586	27.846	474.053	675.085	640.276	0.314	416.179	1481.295	0.997	69.958
9/20/2007 23:09	221520	3692	3670	5.75	27.846	473.676	675.455	640.636	0.314	416.413	1480.484	0.997	69.581
9/20/2007 23:10	221580	3693	3671	5.714	27.841	473.759	674.976	640.24	0.314	416.156	1481.534	0.997	69.664
9/20/2007 23:11	221640	3694	3672	5.682	27.84	473.833	675.269	640.527	0.314	416.343	1480.891	0.997	69.738
9/20/2007 23:12	221700	3695	3673	5.655	27.838	473.895	675.346	640.622	0.314	416.404	1480.722	0.997	69.8
9/20/2007 23:13	221760	3696	3674	5.646	27.842	473.916	674.728	639.991	0.314	415.994	1482.078	0.997	69.821
9/20/2007 23:14	221820	3697	3675	5.748	27.839	473.679	675.049	640.324	0.314	416.211	1481.375	0.997	69.584
9/20/2007 23:15	221880	3698	3676	5.602	27.836	474.018	675.278	640.583	0.314	416.379	1480.871	0.997	69.923
9/20/2007 23:16	221940	3699	3677	5.712	27.837	473.764	675.109	640.406	0.314	416.264	1481.242	0.997	69.669
9/20/2007 23:17	222000	3700	3678	5.63	27.834	473.952	674.57	639.929	0.314	415.954	1482.425	0.997	69.857
9/20/2007 23:18	222060	3701	3679	5.55	27.835	474.138	675.374	640.682	0.314	416.443	1480.662	0.997	70.043
9/20/2007 23:19	222120	3702	3680	5.773	27.836	473.622	674.458	639.806	0.314	415.874	1482.673	0.997	69.527
9/20/2007 23:20	222180	3703	3681	5.637	27.843	473.936	675.1	640.329	0.314	416.214	1481.262	0.997	69.841
9/20/2007 23:21	222240	3704	3682	5.85	27.837	473.445	675.833	641.095	0.315	416.712	1479.655	0.997	69.35
9/20/2007 23:22	222300	3705	3683	5.702	27.833	473.787	674.885	640.236	0.314	416.154	1481.733	0.997	69.692
9/20/2007 23:23	222360	3706	3684	5.703	27.842	473.785	675.221	640.461	0.314	416.3	1480.996	0.997	69.69
9/20/2007 23:24	222420	3707	3685	5.71	27.845	473.768	675.484	640.671	0.314	416.436	1480.42	0.997	69.673
9/20/2007 23:25	222480	3708	3686	5.635	27.841	473.941	674.791	640.062	0.314	416.04	1481.939	0.997	69.846
9/20/2007 23:26	222540	3709	3687	5.846	27.839	473.453	675.812	641.047	0.315	416.681	1479.701	0.997	69.358
9/20/2007 23:27	222600	3710	3688	5.676	27.843	473.847	674.966	640.206	0.314	416.134	1481.556	0.997	69.752
9/20/2007 23:28	222660	3711	3689	5.764	27.842	473.643	675.553	640.772	0.314	416.502	1480.268	0.997	69.548
9/20/2007 23:29	222720	3712	3690	5.724	27.838	473.736	674.396	639.724	0.314	415.821	1482.809	0.997	69.641
9/20/2007 23:30	222780	3713	3691	5.717	27.837	473.752	674.656	639.977	0.314	415.985	1482.237	0.997	69.657
9/20/2007 23:31	222840	3714	3692	5.68	27.842	473.838	675.754	640.964	0.315	416.626	1479.828	0.997	69.743
9/20/2007 23:32	222900	3715	3693	5.692	27.837	473.811	674.994	640.296	0.314	416.192	1481.495	0.997	69.716
9/20/2007 23:33	222960	3716	3694	5.642	27.836	473.925	675.24	640.54	0.314	416.351	1480.955	0.997	69.83
9/20/2007 23:34	223020	3717	3695	5.689	27.843	473.818	674.978	640.216	0.314	416.14	1481.53	0.997	69.723
9/20/2007 23:35	223080	3718	3696	5.614	27.842	473.99	675.728	640.932	0.315	416.606	1479.885	0.997	69.895
9/20/2007 23:36	223140	3719	3697	5.647	27.841	473.913	675.315	640.557	0.314	416.362	1480.791	0.997	69.818
9/20/2007 23:37	223200	3720	3698	5.753	27.84	473.669	674.861	640.133	0.314	416.087	1481.788	0.997	69.574
9/20/2007 23:38	223260	3721	3699	5.779	27.838	473.608	674.904	640.2	0.314	416.13	1481.693	0.997	69.513
9/20/2007 23:39	223320	3722	3700	5.639	27.838	473.932	675.855	641.099	0.315	416.714	1479.608	0.997	69.837
9/20/2007 23:40	223380	3723	3701	5.648	27.833	473.911	674.538	639.914	0.314	415.944	1482.496	0.997	69.816
9/20/2007 23:41	223440	3724	3702	5.75	27.836	473.675	674.496	639.835	0.314	415.893	1482.588	0.997	69.58
9/20/2007 23:42	223500	3725	3703	5.656	27.841	473.894	675.376	640.613	0.314	416.398	1480.657	0.997	69.799
9/20/2007 23:43	223560	3726	3704	5.786	27.835	473.593	674.802	640.143	0.314	416.093	1481.916	0.997	69.498
9/20/2007 23:44	223620	3727	3705	5.83	27.834	473.491	674.69	640.047	0.314	416.031	1482.162	0.997	69.396
9/20/2007 23:45	223680	3728	3706	5.634	27.836	473.943	674.875	640.195	0.314	416.127	1481.757	0.997	69.848
9/20/2007 23:46	223740	3729	3707	5.714	27.837	473.758	675.15	640.451	0.314	416.293	1481.153	0.997	69.663
9/20/2007 23:47	223800	3730	3708	5.578	27.835	474.073	674.52	639.873	0.314	415.918	1482.536	0.997	69.978
9/20/2007 23:48	223860	3731	3709	5.634	27.835	473.944	674.719	640.065	0.314	416.043	1482.098	0.997	69.849
9/20/2007 23:49	223920	3732	3710	5.667	27.836	473.868	674.927	640.253	0.314	416.164	1481.641	0.997	69.773
9/20/2007 23:50	223980	3733	3711	5.701	27.841	473.789	675.274	640.512	0.314	416.333	1480.881	0.997	69.694
9/20/2007 23:51	224040	3734	3712	5.713	27.835	473.76	675.637	640.934	0.315	416.607	1480.085	0.997	69.665
9/20/2007 23:52	224100	3735	3713	5.626	27.833	473.962	675.002	640.353	0.314	416.229	1481.476	0.997	69.867
9/20/2007 23:53	224160	3736	3714	5.609	27.839	474.002	675.429	640.69	0.314	416.448	1480.541	0.997	69.907
9/20/2007 23:54	224220	3737	3715	5.699	27.839	473.795	675.192	640.46	0.314	416.299	1481.06	0.997	69.7
9/20/2007 23:55	224280	3738	3716	5.628	27.846	473.957	675.196	640.381	0.314	416.248	1481.052	0.997	69.862
9/20/2007 23:56	224340	3739	3717	5.707	27.84	473.776	674.889	640.166	0.314	416.108	1481.725	0.997	69.681
9/20/2007 23:57	224400	3740	3718	5.928	27.84	473.264	675.075	640.345	0.314	416.224	1481.316	0.997	69.169
9/20/2007 23:58	224460	3741	3719	5.644	27.835	473.92	675.156	640.474	0.314	416.308	1481.139	0.997	69.825

9/20/2007 23:59	224520	3742	3720	5.703	27.836	473.785	674.724	640.049	0.314	416.032	1482.088	0.997	69.69
9/21/2007 0:00	224580	3743	3721	5.661	27.845	473.881	674.896	640.108	0.314	416.07	1481.709	0.997	69.786
9/21/2007 0:01	224640	3744	3722	5.642	27.835	473.926	675.609	640.901	0.315	416.586	1480.147	0.997	69.831
9/21/2007 0:02	224700	3745	3723	5.579	27.84	474.071	674.924	640.201	0.314	416.13	1481.649	0.997	69.976
9/21/2007 0:03	224760	3746	3724	5.655	27.84	473.896	674.294	639.6	0.314	415.74	1483.033	0.997	69.801
9/21/2007 0:04	224820	3747	3725	5.736	27.844	473.708	674.985	640.213	0.314	416.138	1481.515	0.997	69.613
9/21/2007 0:05	224880	3748	3726	5.706	27.839	473.777	674.631	639.931	0.314	415.955	1482.292	0.997	69.682
9/21/2007 0:06	224940	3749	3727	5.543	27.838	474.153	674.946	640.237	0.314	416.154	1481.599	0.997	70.058
9/21/2007 0:07	225000	3750	3728	5.679	27.84	473.839	674.086	639.398	0.314	415.609	1483.491	0.997	69.744
9/21/2007 0:08	225060	3751	3729	5.709	27.839	473.771	675.237	640.503	0.314	416.327	1480.963	0.997	69.676
9/21/2007 0:09	225120	3752	3730	5.599	27.841	474.024	675.722	640.946	0.315	416.615	1479.899	0.997	69.929
9/21/2007 0:10	225180	3753	3731	5.885	27.837	473.364	674.878	640.187	0.314	416.122	1481.749	0.997	69.269
9/21/2007 0:11	225240	3754	3732	5.622	27.838	473.971	675.429	640.698	0.314	416.454	1480.541	0.997	69.876
9/21/2007 0:12	225300	3755	3733	5.699	27.839	473.795	674.695	639.989	0.314	415.993	1482.152	0.997	69.7
9/21/2007 0:13	225360	3756	3734	5.603	27.843	474.016	675.453	640.662	0.314	416.43	1480.487	0.997	69.921
9/21/2007 0:14	225420	3757	3735	5.596	27.84	474.031	675.167	640.429	0.314	416.279	1481.115	0.997	69.936
9/21/2007 0:15	225480	3758	3736	5.553	27.837	474.131	674.59	639.919	0.314	415.947	1482.383	0.997	70.036
9/21/2007 0:16	225540	3759	3737	5.551	27.84	474.136	675.428	640.674	0.314	416.438	1480.543	0.997	70.041
9/21/2007 0:17	225600	3760	3738	5.725	27.842	473.734	675.988	641.186	0.315	416.771	1479.316	0.997	69.639
9/21/2007 0:18	225660	3761	3739	5.69	27.841	473.814	674.883	640.147	0.314	416.096	1481.739	0.997	69.719
9/21/2007 0:19	225720	3762	3740	5.61	27.842	473.998	675.315	640.544	0.314	416.354	1480.79	0.997	69.903
9/21/2007 0:20	225780	3763	3741	5.809	27.847	473.54	675.168	640.35	0.314	416.227	1481.113	0.997	69.445
9/21/2007 0:21	225840	3764	3742	5.691	27.845	473.812	675.006	640.216	0.314	416.14	1481.468	0.997	69.717
9/21/2007 0:22	225900	3765	3743	5.728	27.846	473.727	675.318	640.498	0.314	416.324	1480.785	0.997	69.632
9/21/2007 0:23	225960	3766	3744	5.382	27.841	474.526	675.49	640.726	0.314	416.472	1480.408	0.997	70.431
9/21/2007 0:24	226020	3767	3745	5.777	27.837	473.613	675.253	640.539	0.314	416.35	1480.927	0.997	69.518
9/21/2007 0:25	226080	3768	3746	5.773	27.839	473.623	675.102	640.374	0.314	416.243	1481.258	0.997	69.528
9/21/2007 0:26	226140	3769	3747	5.641	27.843	473.927	674.775	640.023	0.314	416.015	1481.976	0.997	69.832
9/21/2007 0:27	226200	3770	3748	5.907	27.845	473.312	675.207	640.411	0.314	416.267	1481.027	0.997	69.217
9/21/2007 0:28	226260	3771	3749	5.513	27.845	474.223	675.688	640.862	0.314	416.56	1479.972	0.997	70.128
9/21/2007 0:29	226320	3772	3750	5.841	27.848	473.465	675.59	640.735	0.314	416.478	1480.187	0.997	69.37
9/21/2007 0:30	226380	3773	3751	5.679	27.847	473.839	675.262	640.432	0.314	416.281	1480.907	0.997	69.744
9/21/2007 0:31	226440	3774	3752	5.627	27.844	473.959	675.152	640.367	0.314	416.239	1481.149	0.997	69.864
9/21/2007 0:32	226500	3775	3753	5.59	27.84	474.046	675.192	640.449	0.314	416.292	1481.059	0.997	69.951
9/21/2007 0:33	226560	3776	3754	5.69	27.84	473.814	674.765	640.044	0.314	416.029	1481.998	0.997	69.719
9/21/2007 0:34	226620	3777	3755	5.655	27.842	473.896	675.134	640.373	0.314	416.242	1481.188	0.997	69.801
9/21/2007 0:35	226680	3778	3756	5.644	27.844	473.92	675.771	640.956	0.315	416.621	1479.791	0.997	69.825
9/21/2007 0:36	226740	3779	3757	5.712	27.845	473.764	674.906	640.121	0.314	416.079	1481.687	0.997	69.669
9/21/2007 0:37	226800	3780	3758	5.549	27.845	474.139	675.551	640.734	0.314	416.477	1480.272	0.997	70.044
9/21/2007 0:38	226860	3781	3759	5.695	27.853	473.803	676.22	641.273	0.315	416.828	1478.808	0.997	69.708
9/21/2007 0:39	226920	3782	3760	5.622	27.849	473.971	675.864	640.986	0.315	416.641	1479.587	0.997	69.876
9/21/2007 0:40	226980	3783	3761	5.561	27.845	474.112	675.602	640.786	0.314	416.511	1480.161	0.997	70.017
9/21/2007 0:41	227040	3784	3762	5.557	27.846	474.12	675.26	640.449	0.314	416.292	1480.911	0.997	70.025
9/21/2007 0:42	227100	3785	3763	5.622	27.842	473.97	676.124	641.313	0.315	416.853	1479.019	0.997	69.875
9/21/2007 0:43	227160	3786	3764	5.584	27.839	474.058	675.04	640.321	0.314	416.209	1481.394	0.997	69.963
9/21/2007 0:44	227220	3787	3765	5.805	27.848	473.548	675.316	640.477	0.314	416.31	1480.788	0.997	69.453
9/21/2007 0:45	227280	3788	3766	5.669	27.848	473.862	675.518	640.669	0.314	416.435	1480.346	0.997	69.767
9/21/2007 0:46	227340	3789	3767	5.676	27.846	473.846	676.096	641.237	0.315	416.804	1479.079	0.997	69.751
9/21/2007 0:47	227400	3790	3768	5.624	27.845	473.966	675.054	640.26	0.314	416.169	1481.362	0.997	69.871
9/21/2007 0:48	227460	3791	3769	5.771	27.847	473.628	676.342	641.46	0.315	416.949	1478.543	0.997	69.533
9/21/2007 0:49	227520	3792	3770	5.772	27.849	473.625	675.769	640.894	0.314	416.581	1479.796	0.997	69.53
9/21/2007 0:50	227580	3793	3771	5.529	27.843	474.187	675.71	640.903	0.315	416.587	1479.924	0.997	70.092
9/21/2007 0:51	227640	3794	3772	5.536	27.842	474.169	675.305	640.536	0.314	416.349	1480.812	0.997	70.074
9/21/2007 0:52	227700	3795	3773	5.628	27.842	473.957	675.845	641.044	0.315	416.679	1479.63	0.997	69.862
9/21/2007 0:53	227760	3796	3774	5.66	27.848	473.885	675.347	640.506	0.314	416.329	1480.721	0.997	69.79
9/21/2007 0:54	227820	3797	3775	5.797	27.846	473.567	675.304	640.484	0.314	416.314	1480.814	0.997	69.472
9/21/2007 0:55	227880	3798	3776	5.679	27.848	473.839	675.004	640.184	0.314	416.119	1481.473	0.997	69.744
9/21/2007 0:56	227940	3799	3777	5.851	27.845	473.442	676.059	641.21	0.315	416.787	1479.161	0.997	69.347
9/21/2007 0:57	228000	3800	3778	5.692	27.847	473.809	676.038	641.171	0.315	416.761	1479.206	0.997	69.714
9/21/2007 0:58	228060	3801	3779	5.712	27.841	473.763	675.636	640.859	0.314	416.559	1480.088	0.997	69.668
9/21/2007 0:59	228120	3802	3780	5.545	27.843	474.149	675.265	640.49	0.314	416.318	1480.901	0.997	70.054
9/21/2007 1:00	228180	3803	3781	5.739	27.844	473.7	675.337	640.542	0.314	416.352	1480.743	0.997	69.605
9/21/2007 1:01	228240	3804	3782	5.673	27.848	473.855	675.234	640.402	0.314	416.262	1480.967	0.997	69.76
9/21/2007 1:02	228300	3805	3783	5.659	27.844	473.886	675.542	640.734	0.314	416.477	1480.294	0.997	69.791
9/21/2007 1:03	228360	3806	3784	5.776	27.849	473.615	675.667	640.792	0.314	416.515	1480.02	0.997	69.52
9/21/2007 1:04	228420	3807	3785	5.611	27.852	473.997	675.811	640.897	0.314	416.583	1479.704	0.997	69.902
9/21/2007 1:05	228480	3808	3786	5.824	27.847	473.505	675.914	641.058	0.315	416.688	1479.478	0.997	69.41
9/21/2007 1:06	228540	3809	3787	5.708	27.845	473.774	675.276	640.476	0.314	416.309	1480.876	0.997	69.679
9/21/2007 1:07	228600	3810	3788	5.662	27.853	473.879	675.617	640.699	0.314	416.454	1480.13	0.997	69.784
9/21/2007 1:08	228660	3811	3789	5.825	27.838	473.503	674.566	639.885	0.314	415.925	1482.435	0.997	69.408
9/21/2007 1:09	228720	3812	3790	5.527	27.842	474.191	675.559	640.772	0.314	416.502	1480.256	0.997	70.096
9/21/2007 1:10	228780	3813	3791	5.708	27.841	473.772	675.594	640.824	0.314	416.535	1480.179	0.997	69.677
9/21/2007 1:11	228840	3814	3792	5.578	27.845	474.074	675.687	640.858	0.314	416.558	1479.975	0.997	69.979
9/21/2007 1:12	228900	3815	3793	5.721	27.845	473.742	675.675	640.846	0.314	416.55	1480.001	0.997	69.647
9/21/2007 1:13	228960	3816	3794	5.645	27.845	473.919	676.182	641.334	0.315	416.867	1478.892	0.997	69.824
9/21/2007 1:14	229020	3817	3795	5.589	27.838	474.047	675.411	640.68	0.314	416.442	1480.579	0.997	69.952
9/21/2007 1:15	229080	3818	3796	5.761	27.84	473.651	675.805	641.037	0.315	416.674	1479.716	0.997	69.556
9/21/2007 1:16	229140	3819	3797	5.658	27.845	473.889	675.961	641.127	0.315	416.733	1479.376	0.997	69.794
9/21/2007 1:17	229200	3820	3798	5.507	27.853	474.237	676.477	641.519	0.315	416.987	1478.246	0.997	70.142
9/21/2007 1:18	229260	3821	3799	5.648	27.848	473.911	675.893	641.025	0.315	416.666	1479.523	0.997	69.816
9/21/2007 1:19	229320	3822	3800	5.705	27.844	473.779	674.943	640.172	0.314	416.112	1481.606	0.997	69.684
9/21/2007 1:20	229380	3823	3801	5.717	27.848	473.752	676.226	641.343	0.315	416.873	1478.795	0.997	69.657
9/21/2007 1:21	229440	3824	3802	5.535	27.847	474.173	675.7	640.848	0.314	416.551	1479.947	0.997	70.078
9/21/2007 1:22	229500	3825	3803	5.626	27.845	473.962	675.231	640.43	0.314	416.279	1480.976	0.997	69.867
9/21/2007 1:23	229560	3826	3804	5.801	27.849	473.558	675.753	640.878	0.314	416.571	1479.83	0.997	69.463
9/21/2007 1:24	229620	3827	3805	5.596	27.848	474.032	675.756	640.896	0.314	416.583	1479.823	0.997	69.937
9/21/2007 1:25	229680	3828	3806	5.764	27.844	473.644	674.965	640.194	0.314	416.126	1481.558	0.997	69.549
9/21/2007 1:26	229740	3829	3807	5.603	27.854	474.016	675.653	640.725	0.314	416.471	1480.05	0.997	69.921
9/21/2007 1:27	229800	3830	3808	5.701	27.855	473.789	676.322	641.346	0.315	416.875	1478.587	0.997	69.694
9/21/2007 1:28	229860	3831	3809	5.728	27.846	473.727	675.505	640.676	0.314	416.439	1480.374	0.997	69.632
9/21/2007 1:29	229920	3832	3810	5.58	27.851	474.068	675.198	640.329	0.314	416.214	1481.046	0.997	69.973
9/21/2007 1:30	229980	3833	3811	5.852	27.847	473.44	675.719	640.865	0.314	416.562	1479.905	0.997	69.345
9/21/2007 1:31	230040	3834	3812	5.793	27.844	473.576	675.577	640.768	0.314	416.499	1480.215	0.997	69.481
9/21/2007 1:32	230100	3835	3813	5.731	27.842	473.72	675.925	641.123	0.315	416.73	1479.454	0.997	69.625
9/21/2007 1:33	230160	3836	3814	5.744	27.845	473.689	675.521	640.701	0.314	416.456	1480.338	0.997	69.594
9/21/2007 1:34	230220	3837	3815	5.706	27.845	473.778	676.066	641.226	0.315	416.797	1479.145	0.997	69.683
9/21/2007 1:35	230280	3838	3816	5.601	27.847	474.02	675.876	641.024	0.315	416.666	1479.561	0.997	69.925
9/21/2007 1:36	230340	3839	3817	5.77	27.846	473.63	675.698	640.863	0.314	416.561	1479.951	0.997	69.535
9/21/2007 1:37	230400	3840	3818	5.618	27.852	473.981	675.734	640.826	0.314	416.537	1479.872	0.997	69.886
9/21/2007 1:38	230460	3841	3819	5.384	27.849	474.521	675.974	641.086	0.315	416.706	1479.346	0.997	70.426
9/21/2007 1:39	230520	3842	3820	5.831	27.851	473.488	675.233	640.364	0.314	416.236	1480.971	0.997	69.393
9/21/2007 1:40	230580	3843	3821	5.732	27.852	473.717	675.274	640.395	0.314	416.256	1480.88	0.997	69.622
9/21/2007 1:41	230640	3844	3822	5.714	27.853	473.758	676.173	641.232	0.315	416.801	1478.912	0.997	69.663

9/21/2007 1:42	230700	3845	3823	5.829	27.85	473.492	676.048	641.145	0.315	416.744	1479.185	0.997	69.397
9/21/2007 1:43	230760	3846	3824	5.661	27.851	473.88	675.444	640.563	0.314	416.366	1480.507	0.997	69.785
9/21/2007 1:44	230820	3847	3825	5.508	27.855	474.233	676.227	641.256	0.315	416.816	1478.793	0.997	70.138
9/21/2007 1:45	230880	3848	3826	5.659	27.851	473.886	674.953	640.094	0.314	416.061	1481.585	0.997	69.791
9/21/2007 1:46	230940	3849	3827	5.596	27.855	474.031	676.443	641.461	0.315	416.949	1478.321	0.997	69.936
9/21/2007 1:47	231000	3850	3828	5.607	27.858	474.006	675.853	640.87	0.314	416.565	1479.612	0.997	69.911
9/21/2007 1:48	231060	3851	3829	5.678	27.851	473.842	675.405	640.527	0.314	416.343	1480.593	0.997	69.747
9/21/2007 1:49	231120	3852	3830	5.613	27.856	473.993	675.457	640.514	0.314	416.334	1480.479	0.997	69.898
9/21/2007 1:50	231180	3853	3831	5.521	27.851	474.204	676.167	641.243	0.315	416.808	1478.925	0.997	70.109
9/21/2007 1:51	231240	3854	3832	5.655	27.853	473.895	676.465	641.513	0.315	416.983	1478.273	0.997	69.8
9/21/2007 1:52	231300	3855	3833	5.741	27.85	473.698	675.747	640.857	0.314	416.557	1479.844	0.997	69.603
9/21/2007 1:53	231360	3856	3834	5.533	27.849	474.177	675.687	640.821	0.314	416.534	1479.975	0.997	70.082
9/21/2007 1:54	231420	3857	3835	5.668	27.855	473.865	675.404	640.478	0.314	416.311	1480.596	0.997	69.77
9/21/2007 1:55	231480	3858	3836	5.793	27.852	473.576	675.108	640.237	0.314	416.154	1481.245	0.997	69.481
9/21/2007 1:56	231540	3859	3837	5.623	27.849	473.97	676.1	641.211	0.315	416.787	1479.071	0.997	69.875
9/21/2007 1:57	231600	3860	3838	5.668	27.852	473.865	676.138	641.214	0.315	416.789	1478.988	0.997	69.77
9/21/2007 1:58	231660	3861	3839	5.583	27.85	474.06	675.829	640.943	0.315	416.613	1479.663	0.997	69.965
9/21/2007 1:59	231720	3862	3840	5.635	27.85	473.941	676.537	641.614	0.315	417.049	1478.115	0.997	69.846
9/21/2007 2:00	231780	3863	3841	5.56	27.853	474.113	676.117	641.184	0.315	416.77	1479.033	0.997	70.018
9/21/2007 2:01	231840	3864	3842	5.623	27.856	473.969	676.632	641.626	0.315	417.057	1477.909	0.997	69.874
9/21/2007 2:02	231900	3865	3843	5.658	27.851	473.888	675.009	640.151	0.314	416.098	1481.462	0.997	69.793
9/21/2007 2:03	231960	3866	3844	5.54	27.853	474.16	675.617	640.7	0.314	416.455	1480.128	0.997	70.065
9/21/2007 2:04	232020	3867	3845	5.674	27.851	473.852	676.129	641.215	0.315	416.789	1479.008	0.997	69.757
9/21/2007 2:05	232080	3868	3846	5.533	27.857	474.176	676.405	641.401	0.315	416.911	1478.405	0.997	70.081
9/21/2007 2:06	232140	3869	3847	5.544	27.855	474.151	676.277	641.305	0.315	416.848	1478.685	0.997	70.056
9/21/2007 2:07	232200	3870	3848	5.645	27.86	473.917	675.789	640.783	0.314	416.509	1479.752	0.997	69.822
9/21/2007 2:08	232260	3871	3849	5.637	27.858	473.937	676.543	641.526	0.315	416.992	1478.103	0.997	69.842
9/21/2007 2:09	232320	3872	3850	5.684	27.859	473.828	676.338	641.314	0.315	416.854	1478.55	0.997	69.733
9/21/2007 2:10	232380	3873	3851	5.728	27.852	473.727	675.867	640.954	0.315	416.62	1479.58	0.997	69.632
9/21/2007 2:11	232440	3874	3852	5.602	27.85	474.017	675.697	640.815	0.314	416.53	1479.954	0.997	69.922
9/21/2007 2:12	232500	3875	3853	5.516	27.856	474.217	676.156	641.177	0.315	416.765	1478.949	0.997	70.122
9/21/2007 2:13	232560	3876	3854	5.73	27.862	473.722	675.551	640.54	0.314	416.351	1480.273	0.997	69.627
9/21/2007 2:14	232620	3877	3855	5.548	27.864	474.142	676.765	641.667	0.315	417.083	1477.617	0.997	70.047
9/21/2007 2:15	232680	3878	3856	5.72	27.856	473.745	676.449	641.457	0.315	416.947	1478.308	0.997	69.65
9/21/2007 2:16	232740	3879	3857	5.717	27.857	473.751	676.05	641.065	0.315	416.692	1479.181	0.997	69.656
9/21/2007 2:17	232800	3880	3858	5.613	27.848	473.992	676.881	641.96	0.315	417.274	1477.365	0.997	69.897
9/21/2007 2:18	232860	3881	3859	5.553	27.856	474.13	675.88	640.918	0.315	416.597	1479.553	0.997	70.035
9/21/2007 2:19	232920	3882	3860	5.616	27.852	473.985	675.299	640.416	0.314	416.27	1480.827	0.997	69.89
9/21/2007 2:20	232980	3883	3861	5.78	27.853	473.606	676.704	641.732	0.315	417.126	1477.752	0.997	69.511
9/21/2007 2:21	233040	3884	3862	5.542	27.847	474.157	676.394	641.514	0.315	416.984	1478.429	0.997	70.062
9/21/2007 2:22	233100	3885	3863	5.557	27.851	474.12	675.023	640.161	0.314	416.104	1481.43	0.997	70.025
9/21/2007 2:23	233160	3886	3864	5.664	27.854	473.874	676.346	641.386	0.315	416.901	1478.534	0.997	69.779
9/21/2007 2:24	233220	3887	3865	5.759	27.857	473.656	676.077	641.094	0.315	416.711	1479.122	0.997	69.561
9/21/2007 2:25	233280	3888	3866	5.846	27.849	473.454	675.788	640.917	0.315	416.596	1479.755	0.997	69.359
9/21/2007 2:26	233340	3889	3867	6.01	27.846	473.076	675.33	640.511	0.314	416.332	1480.757	0.997	68.981
9/21/2007 2:27	233400	3890	3868	5.853	27.844	473.439	675.646	640.84	0.314	416.546	1480.066	0.997	69.344
9/21/2007 2:28	233460	3891	3869	5.759	27.844	473.654	675.625	640.815	0.314	416.53	1480.111	0.997	69.559
9/21/2007 2:29	233520	3892	3870	5.915	27.846	473.295	676.164	641.303	0.315	416.847	1478.931	0.997	69.2
9/21/2007 2:30	233580	3893	3871	5.912	27.851	473.303	676.417	641.484	0.315	416.964	1478.378	0.997	69.208
9/21/2007 2:31	233640	3894	3872	5.733	27.85	473.714	676.527	641.604	0.315	417.043	1478.138	0.997	69.619
9/21/2007 2:32	233700	3895	3873	5.833	27.846	473.485	675.864	641.02	0.315	416.663	1479.588	0.997	69.39
9/21/2007 2:33	233760	3896	3874	5.812	27.846	473.532	676.551	641.674	0.315	417.088	1478.086	0.997	69.437
9/21/2007 2:34	233820	3897	3875	5.784	27.849	473.596	676.01	641.124	0.315	416.73	1479.268	0.997	69.501
9/21/2007 2:35	233880	3898	3876	5.77	27.841	473.628	675.211	640.453	0.314	416.294	1481.018	0.997	69.533
9/21/2007 2:36	233940	3899	3877	5.74	27.847	473.699	675.222	640.398	0.314	416.259	1480.995	0.997	69.604
9/21/2007 2:37	234000	3900	3878	5.918	27.844	473.288	676.147	641.31	0.315	416.852	1478.968	0.997	69.193
9/21/2007 2:38	234060	3901	3879	5.883	27.842	473.369	674.901	640.151	0.314	416.098	1481.699	0.997	69.274
9/21/2007 2:39	234120	3902	3880	5.849	27.84	473.447	675.541	640.784	0.314	416.509	1480.296	0.997	69.352
9/21/2007 2:40	234180	3903	3881	5.768	27.843	473.634	674.429	639.692	0.314	415.8	1482.736	0.997	69.539
9/21/2007 2:41	234240	3904	3882	5.786	27.837	473.592	675.377	640.656	0.314	416.426	1480.655	0.997	69.497
9/21/2007 2:42	234300	3905	3883	5.831	27.839	473.488	675.171	640.446	0.314	416.29	1481.105	0.997	69.393
9/21/2007 2:43	234360	3906	3884	5.857	27.839	473.429	675.138	640.411	0.314	416.267	1481.178	0.997	69.334
9/21/2007 2:44	234420	3907	3885	5.851	27.84	473.442	674.744	640.025	0.314	416.016	1482.044	0.997	69.347
9/21/2007 2:45	234480	3908	3886	5.76	27.841	473.652	675.228	640.469	0.314	416.305	1480.982	0.997	69.557
9/21/2007 2:46	234540	3909	3887	5.796	27.837	473.57	675.333	640.615	0.314	416.4	1480.751	0.997	69.475
9/21/2007 2:47	234600	3910	3888	5.911	27.839	473.303	675.241	640.506	0.314	416.329	1480.954	0.997	69.208
9/21/2007 2:48	234660	3911	3889	5.885	27.84	473.364	675.219	640.473	0.314	416.307	1481	0.997	69.269
9/21/2007 2:49	234720	3912	3890	5.635	27.837	473.942	675.629	640.904	0.315	416.588	1480.103	0.997	69.847
9/21/2007 2:50	234780	3913	3891	5.938	27.845	473.241	674.476	639.711	0.314	415.812	1482.633	0.997	69.146
9/21/2007 2:51	234840	3914	3892	5.897	27.839	473.335	674.873	640.16	0.314	416.104	1481.76	0.997	69.24
9/21/2007 2:52	234900	3915	3893	5.839	27.841	473.47	674.657	639.937	0.314	415.959	1482.234	0.997	69.375
9/21/2007 2:53	234960	3916	3894	5.866	27.847	473.409	676.272	641.392	0.315	416.905	1478.696	0.997	69.314
9/21/2007 2:54	235020	3917	3895	5.655	27.84	473.896	675.939	641.166	0.315	416.758	1479.423	0.997	69.801
9/21/2007 2:55	235080	3918	3896	5.898	27.846	473.335	675.416	640.6	0.314	416.39	1480.568	0.997	69.24
9/21/2007 2:56	235140	3919	3897	5.959	27.842	473.193	675.631	640.843	0.314	416.548	1480.097	0.997	69.098
9/21/2007 2:57	235200	3920	3898	5.801	27.838	473.557	675.039	640.335	0.314	416.217	1481.396	0.997	69.462
9/21/2007 2:58	235260	3921	3899	5.647	27.835	473.915	675.521	640.822	0.314	416.534	1480.338	0.997	69.82
9/21/2007 2:59	235320	3922	3900	5.714	27.845	473.758	676.522	641.653	0.315	417.074	1478.148	0.997	69.663
9/21/2007 3:00	235380	3923	3901	5.86	27.837	473.421	675.927	641.186	0.315	416.771	1479.45	0.997	69.326
9/21/2007 3:01	235440	3924	3902	5.84	27.835	473.468	675.671	640.96	0.315	416.624	1480.011	0.997	69.373
9/21/2007 3:02	235500	3925	3903	5.812	27.837	473.532	675.481	640.762	0.314	416.495	1480.427	0.997	69.437
9/21/2007 3:03	235560	3926	3904	5.847	27.84	473.451	675.408	640.653	0.314	416.425	1480.588	0.997	69.356
9/21/2007 3:04	235620	3927	3905	5.721	27.835	473.743	675.454	640.761	0.314	416.495	1480.486	0.997	69.648
9/21/2007 3:05	235680	3928	3906	5.902	27.843	473.324	676.842	641.979	0.315	417.287	1477.451	0.997	69.229
9/21/2007 3:06	235740	3929	3907	5.752	27.841	473.67	674.698	639.972	0.314	415.982	1482.144	0.997	69.575
9/21/2007 3:07	235800	3930	3908	5.736	27.846	473.709	675.69	640.854	0.314	416.555	1479.969	0.997	69.614
9/21/2007 3:08	235860	3931	3909	5.729	27.836	473.724	674.694	640.025	0.314	416.016	1482.154	0.997	69.629
9/21/2007 3:09	235920	3932	3910	5.769	27.836	473.633	675.57	640.852	0.314	416.554	1480.232	0.997	69.538
9/21/2007 3:10	235980	3933	3911	5.782	27.847	473.602	675.868	641.015	0.315	416.659	1479.579	0.997	69.507
9/21/2007 3:11	236040	3934	3912	5.874	27.838	473.39	674.757	640.06	0.314	416.039	1482.016	0.997	69.295
9/21/2007 3:12	236100	3935	3913	5.936	27.844	473.246	675.175	640.391	0.314	416.254	1481.097	0.997	69.151
9/21/2007 3:13	236160	3936	3914	5.641	27.835	473.927	675.757	641.04	0.315	416.676	1479.823	0.997	69.832
9/21/2007 3:14	236220	3937	3915	5.739	27.843	473.7	675.665	640.87	0.314	416.566	1480.024	0.997	69.605
9/21/2007 3:15	236280	3938	3916	5.601	27.842	474.021	676.08	641.268	0.315	416.824	1479.115	0.997	69.926
9/21/2007 3:16	236340	3939	3917	5.72	27.84	473.745	675.593	640.836	0.314	416.544	1480.181	0.997	69.65
9/21/2007 3:17	236400	3940	3918	5.944	27.839	473.228	674.709	640.003	0.314	416.002	1482.12	0.997	69.133
9/21/2007 3:18	236460	3941	3919	5.639	27.844	473.933	675.331	640.537	0.314	416.349	1480.756	0.997	69.838
9/21/2007 3:19	236520	3942	3920	5.752	27.835	473.671	675.138	640.462	0.314	416.3	1481.178	0.997	69.576
9/21/2007 3:20	236580	3943	3921	6.039	27.831	473.009	674.901	640.277	0.314	416.18	1481.698	0.997	68.914
9/21/2007 3:21	236640	3944	3922	5.967	27.835	473.174	675.56	640.856	0.314	416.557	1480.254	0.997	69.079
9/21/2007 3:22	236700	3945	3923	5.8	27.833	473.56	675.267	640.604	0.314	416.393	1480.897	0.997	69.465
9/21/2007 3:23	236760	3946	3924	5.865	27.845	473.41	675.395	640.591	0.314	416.384	1480.615	0.997	69.315
9/21/2007 3:24	236820	3947	3925	5.772	27.838	473.625	675.41	640.686	0.314	416.446	1480.583	0.997	69.53

9/21/2007 3:25	236880	3948	3926	5.816	27.837	473.524	675.816	641.08	0.315	416.702	1479.693	0.997	69.429
9/21/2007 3:26	236940	3949	3927	5.891	27.835	473.35	675.498	640.8	0.314	416.52	1480.39	0.997	69.255
9/21/2007 3:27	237000	3950	3928	5.789	27.838	473.586	675.131	640.414	0.314	416.269	1481.194	0.997	69.491
9/21/2007 3:28	237060	3951	3929	5.805	27.847	473.549	675.687	640.842	0.314	416.547	1479.975	0.997	69.454
9/21/2007 3:29	237120	3952	3930	5.691	27.838	473.813	675.536	640.799	0.314	416.519	1480.305	0.997	69.718
9/21/2007 3:30	237180	3953	3931	5.702	27.84	473.786	675.26	640.517	0.314	416.336	1480.911	0.997	69.691
9/21/2007 3:31	237240	3954	3932	5.596	27.836	474.031	675.123	640.429	0.314	416.279	1481.213	0.997	69.936
9/21/2007 3:32	237300	3955	3933	5.874	27.843	473.39	676.609	641.76	0.315	417.144	1477.958	0.997	69.295
9/21/2007 3:33	237360	3956	3934	5.779	27.837	473.609	675.506	640.787	0.314	416.511	1480.373	0.997	69.514
9/21/2007 3:34	237420	3957	3935	5.944	27.846	473.227	675.127	640.317	0.314	416.206	1481.204	0.997	69.132
9/21/2007 3:35	237480	3958	3936	5.725	27.835	473.733	675.975	641.254	0.315	416.815	1479.344	0.997	69.638
9/21/2007 3:36	237540	3959	3937	5.887	27.836	473.358	676.583	641.814	0.315	417.179	1478.016	0.997	69.263
9/21/2007 3:37	237600	3960	3938	5.749	27.837	473.677	675.789	641.051	0.315	416.683	1479.752	0.997	69.582
9/21/2007 3:38	237660	3961	3939	5.822	27.831	473.51	674.888	640.266	0.314	416.173	1481.727	0.997	69.415
9/21/2007 3:39	237720	3962	3940	5.641	27.836	473.928	675.882	641.151	0.315	416.748	1479.549	0.997	69.833
9/21/2007 3:40	237780	3963	3941	5.763	27.835	473.646	675.563	640.856	0.314	416.556	1480.248	0.997	69.551
9/21/2007 3:41	237840	3964	3942	5.912	27.832	473.301	675.857	641.169	0.315	416.76	1479.604	0.997	69.206
9/21/2007 3:42	237900	3965	3943	5.774	27.839	473.619	675.438	640.691	0.314	416.449	1480.522	0.997	69.524
9/21/2007 3:43	237960	3966	3944	5.817	27.835	473.521	675.163	640.478	0.314	416.311	1481.124	0.997	69.426
9/21/2007 3:44	238020	3967	3945	5.858	27.842	473.425	675.713	640.926	0.315	416.602	1479.919	0.997	69.33
9/21/2007 3:45	238080	3968	3946	5.816	27.836	473.523	674.825	640.155	0.314	416.101	1481.866	0.997	69.428
9/21/2007 3:46	238140	3969	3947	5.692	27.834	473.809	675.037	640.371	0.314	416.241	1481.4	0.997	69.714
9/21/2007 3:47	238200	3970	3948	5.847	27.84	473.452	676.018	641.239	0.315	416.805	1479.252	0.997	69.357
9/21/2007 3:48	238260	3971	3949	5.723	27.836	473.738	675.113	640.424	0.314	416.276	1481.233	0.997	69.643
9/21/2007 3:49	238320	3972	3950	5.742	27.835	473.694	675.384	640.688	0.314	416.447	1480.64	0.997	69.599
9/21/2007 3:50	238380	3973	3951	5.811	27.833	473.535	675.62	640.941	0.315	416.612	1480.121	0.997	69.44
9/21/2007 3:51	238440	3974	3952	5.857	27.836	473.428	675.484	640.778	0.314	416.506	1480.42	0.997	69.333
9/21/2007 3:52	238500	3975	3953	5.891	27.833	473.35	675.822	641.133	0.315	416.736	1479.679	0.997	69.255
9/21/2007 3:53	238560	3976	3954	5.705	27.837	473.781	675.792	641.05	0.315	416.683	1479.745	0.997	69.686
9/21/2007 3:54	238620	3977	3955	5.79	27.833	473.583	675.508	640.831	0.314	416.54	1480.368	0.997	69.488
9/21/2007 3:55	238680	3978	3956	5.852	27.831	473.44	675.275	640.635	0.314	416.413	1480.879	0.997	69.345
9/21/2007 3:56	238740	3979	3957	5.774	27.841	473.62	675.613	640.843	0.314	416.548	1480.137	0.997	69.525
9/21/2007 3:57	238800	3980	3958	5.894	27.837	473.343	675.24	640.534	0.314	416.347	1480.955	0.997	69.248
9/21/2007 3:58	238860	3981	3959	5.71	27.837	473.769	675.347	640.628	0.314	416.408	1480.72	0.997	69.674
9/21/2007 3:59	238920	3982	3960	5.609	27.83	474.002	674.818	640.213	0.314	416.138	1481.881	0.997	69.907
9/21/2007 4:00	238980	3983	3961	5.871	27.843	473.396	675.986	641.173	0.315	416.763	1479.32	0.997	69.301
9/21/2007 4:01	239040	3984	3962	5.661	27.833	473.881	675.232	640.574	0.314	416.373	1480.973	0.997	69.786
9/21/2007 4:02	239100	3985	3963	5.607	27.832	474.005	675.79	641.106	0.315	416.719	1479.75	0.997	69.91
9/21/2007 4:03	239160	3986	3964	5.754	27.833	473.667	674.645	640.011	0.314	416.007	1482.261	0.997	69.572
9/21/2007 4:04	239220	3987	3965	5.719	27.841	473.748	676.178	641.379	0.315	416.896	1478.9	0.997	69.653
9/21/2007 4:05	239280	3988	3966	5.806	27.837	473.546	675.722	640.986	0.315	416.641	1479.899	0.997	69.451
9/21/2007 4:06	239340	3989	3967	5.66	27.833	473.884	675.503	640.831	0.314	416.54	1480.379	0.997	69.789
9/21/2007 4:07	239400	3990	3968	5.854	27.84	473.436	676.286	641.487	0.315	416.967	1478.663	0.997	69.341
9/21/2007 4:08	239460	3991	3969	5.756	27.833	473.661	675.154	640.492	0.314	416.32	1481.143	0.997	69.566
9/21/2007 4:09	239520	3992	3970	5.814	27.834	473.527	675.11	640.444	0.314	416.289	1481.24	0.997	69.432
9/21/2007 4:10	239580	3993	3971	5.725	27.834	473.734	675.526	640.843	0.314	416.548	1480.327	0.997	69.639
9/21/2007 4:11	239640	3994	3972	5.56	27.831	474.113	674.964	640.336	0.314	416.219	1481.561	0.997	70.018
9/21/2007 4:12	239700	3995	3973	5.825	27.836	473.503	676.546	641.781	0.315	417.158	1478.096	0.997	69.408
9/21/2007 4:13	239760	3996	3974	5.809	27.834	473.54	675.332	640.648	0.314	416.421	1480.754	0.997	69.445
9/21/2007 4:14	239820	3997	3975	5.611	27.832	473.996	675.269	640.619	0.314	416.402	1480.891	0.997	69.901
9/21/2007 4:15	239880	3998	3976	5.717	27.832	473.752	674.929	640.3	0.314	416.195	1481.637	0.997	69.657
9/21/2007 4:16	239940	3999	3977	5.815	27.828	473.526	676.121	641.475	0.315	416.959	1479.025	0.997	69.431
9/21/2007 4:17	240000	4000	3978	5.653	27.829	473.9	675.241	640.625	0.314	416.407	1480.953	0.997	69.805
9/21/2007 4:18	240060	4001	3979	5.744	27.832	473.688	675.98	641.296	0.315	416.842	1479.333	0.997	69.593
9/21/2007 4:19	240120	4002	3980	5.73	27.837	473.722	675.391	640.671	0.314	416.436	1480.625	0.997	69.627
9/21/2007 4:20	240180	4003	3981	5.894	27.832	473.342	675.626	640.959	0.315	416.623	1480.109	0.997	69.247
9/21/2007 4:21	240240	4004	3982	5.71	27.833	473.768	675.356	640.687	0.314	416.446	1480.701	0.997	69.673
9/21/2007 4:22	240300	4005	3983	5.753	27.846	473.669	675.965	641.111	0.315	416.722	1479.366	0.997	69.574
9/21/2007 4:23	240360	4006	3984	5.771	27.839	473.626	675.636	640.885	0.314	416.575	1480.088	0.997	69.531
9/21/2007 4:24	240420	4007	3985	5.827	27.835	473.498	675.958	641.233	0.315	416.801	1479.381	0.997	69.403
9/21/2007 4:25	240480	4008	3986	5.744	27.837	473.69	675.386	640.674	0.314	416.438	1480.634	0.997	69.595
9/21/2007 4:26	240540	4009	3987	5.776	27.842	473.616	675.019	640.267	0.314	416.174	1481.439	0.997	69.521
9/21/2007 4:27	240600	4010	3988	5.726	27.84	473.732	675.142	640.403	0.314	416.262	1481.169	0.997	69.637
9/21/2007 4:28	240660	4011	3989	5.653	27.843	473.899	675.688	640.89	0.314	416.579	1479.973	0.997	69.804
9/21/2007 4:29	240720	4012	3990	5.908	27.838	473.311	675.924	641.17	0.315	416.761	1479.456	0.997	69.216
9/21/2007 4:30	240780	4013	3991	5.858	27.846	473.426	675.232	640.415	0.314	416.27	1480.973	0.997	69.331
9/21/2007 4:31	240840	4014	3992	5.663	27.848	473.877	676.629	641.721	0.315	417.119	1477.916	0.997	69.782
9/21/2007 4:32	240900	4015	3993	5.751	27.845	473.673	675.036	640.246	0.314	416.16	1481.402	0.997	69.578
9/21/2007 4:33	240960	4016	3994	5.712	27.848	473.763	676.131	641.251	0.315	416.813	1479.004	0.997	69.668
9/21/2007 4:34	241020	4017	3995	5.711	27.838	473.766	675.859	641.108	0.315	416.72	1479.599	0.997	69.671
9/21/2007 4:35	241080	4018	3996	5.833	27.835	473.485	674.868	640.201	0.314	416.131	1481.772	0.997	69.39
9/21/2007 4:36	241140	4019	3997	5.639	27.845	473.932	675.792	640.968	0.315	416.629	1479.745	0.997	69.837
9/21/2007 4:37	241200	4020	3998	5.671	27.846	473.858	676.104	641.249	0.315	416.812	1479.062	0.997	69.763
9/21/2007 4:38	241260	4021	3999	5.826	27.849	473.499	675.911	641.027	0.315	416.667	1479.484	0.997	69.404
9/21/2007 4:39	241320	4022	4000	5.743	27.842	473.691	675.917	641.11	0.315	416.722	1479.472	0.997	69.596
9/21/2007 4:40	241380	4023	4001	5.784	27.843	473.597	676.694	641.845	0.315	417.199	1477.772	0.997	69.502
9/21/2007 4:41	241440	4024	4002	5.718	27.842	473.75	676.354	641.525	0.315	416.991	1478.516	0.997	69.655
9/21/2007 4:42	241500	4025	4003	5.771	27.823	473.627	674.388	639.884	0.314	415.925	1482.826	0.997	69.532
9/21/2007 4:43	241560	4026	4004	5.821	27.818	473.512	674.18	639.748	0.314	415.836	1483.284	0.997	69.417
9/21/2007 4:44	241620	4027	4005	5.673	27.82	473.854	673.561	639.135	0.314	415.438	1484.647	0.997	69.759
9/21/2007 4:45	241680	4028	4006	5.889	27.822	473.354	674.275	639.785	0.314	415.86	1483.074	0.997	69.259
9/21/2007 4:46	241740	4029	4007	5.715	27.822	473.756	674.246	639.761	0.314	415.844	1483.138	0.997	69.661
9/21/2007 4:47	241800	4030	4008	5.678	27.822	473.842	674.298	639.813	0.314	415.879	1483.024	0.997	69.747
9/21/2007 4:48	241860	4031	4009	5.692	27.82	473.809	675.393	640.873	0.314	416.568	1480.618	0.997	69.714
9/21/2007 4:49	241920	4032	4010	5.94	27.819	473.238	674.381	639.929	0.314	415.954	1482.842	0.997	69.143
9/21/2007 4:50	241980	4033	4011	5.897	27.817	473.337	674.224	639.797	0.314	415.868	1483.186	0.997	69.242
9/21/2007 4:51	242040	4034	4012	5.815	27.817	473.524	674.537	640.096	0.314	416.062	1482.499	0.997	69.429
9/21/2007 4:52	242100	4035	4013	5.738	27.819	473.704	674.464	640.004	0.314	416.003	1482.658	0.997	69.609
9/21/2007 4:53	242160	4036	4014	5.673	27.817	473.853	674.307	639.883	0.314	415.924	1483.005	0.997	69.758
9/21/2007 4:54	242220	4037	4015	5.828	27.817	473.496	674.07	639.651	0.314	415.773	1483.525	0.997	69.401
9/21/2007 4:55	242280	4038	4016	5.755	27.818	473.664	674.195	639.756	0.314	415.841	1483.25	0.997	69.569
9/21/2007 4:56	242340	4039	4017	5.636	27.818	473.939	674.182	639.753	0.314	415.84	1483.28	0.997	69.844
9/21/2007 4:57	242400	4040	4018	5.639	27.817	473.932	674.613	640.167	0.314	416.108	1482.331	0.997	69.837
9/21/2007 4:58	242460	4041	4019	5.71	27.817	473.769	674.374	639.938	0.314	415.96	1482.856	0.997	69.674
9/21/2007 4:59	242520	4042	4020	5.734	27.821	473.712	673.704	639.265	0.314	415.522	1484.332	0.997	69.617
9/21/2007 5:00	242580	4043	4021	5.853	27.82	473.437	674.743	640.257	0.314	416.167	1482.047	0.997	69.342
9/21/2007 5:01	242640	4044	4022	5.794	27.818	473.573	674.363	639.924	0.314	415.951	1482.881	0.997	69.478
9/21/2007 5:02	242700	4045	4023	5.835	27.819	473.48	674.07	639.628	0.314	415.758	1483.525	0.997	69.385
9/21/2007 5:03	242760	4046	4024	5.895	27.818	473.342	674.075	639.645	0.314	415.769	1483.515	0.997	69.247
9/21/2007 5:04	242820	4047	4025	5.849	27.822	473.447	674.298	639.817	0.314	415.881	1483.025	0.997	69.352
9/21/2007 5:05	242880	4048	4026	5.835	27.819	473.48	674.444	639.982	0.314	415.988	1482.702	0.997	69.385
9/21/2007 5:06	242940	4049	4027	5.659	27.817	473.886	674.411	639.974	0.314	415.983	1482.775	0.997	69.791
9/21/2007 5:07	243000	4050	4028	5.824	27.82	473.505	674.21	639.756	0.314	415.842	1483.218	0.997	69.41

9/21/2007 5:08	243060	4051	4029	5.744	27.817	473.69	674.03	639.61	0.314	415.747	1483.614	0.997	69.595
9/21/2007 5:09	243120	4052	4030	5.836	27.82	473.476	673.68	639.25	0.314	415.512	1484.384	0.997	69.381
9/21/2007 5:10	243180	4053	4031	5.738	27.819	473.703	674.072	639.627	0.314	415.757	1483.521	0.997	69.608
9/21/2007 5:11	243240	4054	4032	5.656	27.822	473.894	674.114	639.639	0.314	415.765	1483.429	0.997	69.799
9/21/2007 5:12	243300	4055	4033	5.86	27.821	473.423	674.705	640.214	0.314	416.139	1482.129	0.997	69.328
9/21/2007 5:13	243360	4056	4034	5.693	27.819	473.807	674.202	639.758	0.314	415.843	1483.235	0.997	69.712
9/21/2007 5:14	243420	4057	4035	5.735	27.82	473.71	674.421	639.951	0.314	415.968	1482.754	0.997	69.615
9/21/2007 5:15	243480	4058	4036	5.847	27.822	473.452	674.443	639.952	0.314	415.969	1482.704	0.997	69.357
9/21/2007 5:16	243540	4059	4037	5.769	27.818	473.632	674.363	639.92	0.314	415.948	1482.88	0.997	69.537
9/21/2007 5:17	243600	4060	4038	5.821	27.82	473.512	674.584	640.101	0.314	416.065	1482.396	0.997	69.417
9/21/2007 5:18	243660	4061	4039	5.648	27.825	473.911	675.961	641.355	0.315	416.881	1479.376	0.997	69.816
9/21/2007 5:19	243720	4062	4040	5.637	27.818	473.937	674.429	639.986	0.314	415.991	1482.736	0.997	69.842
9/21/2007 5:20	243780	4063	4041	5.719	27.821	473.747	674.155	639.688	0.314	415.797	1483.339	0.997	69.652
9/21/2007 5:21	243840	4064	4042	5.795	27.818	473.573	674.102	639.669	0.314	415.785	1483.455	0.997	69.478
9/21/2007 5:22	243900	4065	4043	5.878	27.823	473.379	673.483	639.027	0.314	415.368	1484.819	0.997	69.284
9/21/2007 5:23	243960	4066	4044	5.701	27.819	473.788	674.49	640.033	0.314	416.022	1482.602	0.997	69.693
9/21/2007 5:24	244020	4067	4045	5.6	27.817	474.023	674.218	639.797	0.314	415.868	1483.199	0.997	69.928
9/21/2007 5:25	244080	4068	4046	5.846	27.817	473.454	673.93	639.517	0.314	415.686	1483.833	0.997	69.359
9/21/2007 5:26	244140	4069	4047	5.804	27.816	473.551	674.53	640.097	0.314	416.063	1482.515	0.997	69.456
9/21/2007 5:27	244200	4070	4048	5.756	27.819	473.662	675.09	640.598	0.314	416.389	1481.284	0.997	69.567
9/21/2007 5:28	244260	4071	4049	5.828	27.82	473.495	673.697	639.261	0.314	415.52	1484.347	0.997	69.4
9/21/2007 5:29	244320	4072	4050	5.732	27.819	473.716	673.826	639.398	0.314	415.609	1484.063	0.997	69.621
9/21/2007 5:30	244380	4073	4051	5.877	27.82	473.383	674.917	640.422	0.314	416.274	1481.663	0.997	69.288
9/21/2007 5:31	244440	4074	4052	5.796	27.817	473.57	674.641	640.195	0.314	416.126	1482.27	0.997	69.475
9/21/2007 5:32	244500	4075	4053	5.77	27.816	473.63	674.465	640.037	0.314	416.024	1482.658	0.997	69.535
9/21/2007 5:33	244560	4076	4054	5.736	27.817	473.709	674.35	639.921	0.314	415.949	1482.911	0.997	69.614
9/21/2007 5:34	244620	4077	4055	5.618	27.817	473.98	674.019	639.602	0.314	415.741	1483.637	0.997	69.885
9/21/2007 5:35	244680	4078	4056	5.618	27.828	473.981	674.58	640.004	0.314	416.003	1482.405	0.997	69.886
9/21/2007 5:36	244740	4079	4057	5.752	27.82	473.67	674.205	639.743	0.314	415.833	1483.229	0.997	69.575
9/21/2007 5:37	244800	4080	4058	5.808	27.818	473.541	674.7	640.239	0.314	416.155	1482.14	0.997	69.446
9/21/2007 5:38	244860	4081	4059	5.661	27.822	473.881	674.683	640.182	0.314	416.119	1482.178	0.997	69.786
9/21/2007 5:39	244920	4082	4060	5.638	27.82	473.934	674.191	639.738	0.314	415.83	1483.26	0.997	69.839
9/21/2007 5:40	244980	4083	4061	5.773	27.818	473.622	674.325	639.886	0.314	415.926	1482.965	0.997	69.527
9/21/2007 5:41	245040	4084	4062	5.756	27.82	473.662	673.562	639.138	0.314	415.44	1484.644	0.997	69.567
9/21/2007 5:42	245100	4085	4063	5.789	27.817	473.585	673.87	639.461	0.314	415.65	1483.965	0.997	69.49
9/21/2007 5:43	245160	4086	4064	5.6	27.818	474.021	674.401	639.961	0.314	415.975	1482.796	0.997	69.926
9/21/2007 5:44	245220	4087	4065	5.658	27.818	473.888	673.712	639.305	0.314	415.548	1484.313	0.997	69.793
9/21/2007 5:45	245280	4088	4066	5.578	27.817	474.073	673.873	639.471	0.314	415.656	1483.959	0.997	69.978
9/21/2007 5:46	245340	4089	4067	5.705	27.819	473.781	673.729	639.311	0.314	415.552	1484.276	0.997	69.686
9/21/2007 5:47	245400	4090	4068	5.694	27.817	473.805	674.726	640.271	0.314	416.176	1482.083	0.997	69.71
9/21/2007 5:48	245460	4091	4069	5.483	27.821	474.292	674.376	639.893	0.314	415.931	1482.853	0.997	70.197
9/21/2007 5:49	245520	4092	4070	5.66	27.815	473.884	673.854	639.47	0.314	415.656	1484.001	0.997	69.789
9/21/2007 5:50	245580	4093	4071	5.676	27.819	473.847	673.968	639.535	0.314	415.698	1483.75	0.997	69.752
9/21/2007 5:51	245640	4094	4072	5.682	27.82	473.833	673.824	639.391	0.314	415.604	1484.066	0.997	69.738
9/21/2007 5:52	245700	4095	4073	5.91	27.817	473.307	674.326	639.895	0.314	415.932	1482.963	0.997	69.212
9/21/2007 5:53	245760	4096	4074	5.697	27.817	473.798	673.505	639.123	0.314	415.43	1484.769	0.997	69.703
9/21/2007 5:54	245820	4097	4075	5.6	27.82	474.022	673.675	639.245	0.314	415.509	1484.394	0.997	69.927
9/21/2007 5:55	245880	4098	4076	5.626	27.817	473.961	674.48	640.044	0.314	416.029	1482.625	0.997	69.866
9/21/2007 5:56	245940	4099	4077	5.737	27.818	473.706	674.34	639.903	0.314	415.937	1482.931	0.997	69.611
9/21/2007 5:57	246000	4100	4078	5.802	27.818	473.556	674.14	639.714	0.314	415.814	1483.371	0.997	69.461
9/21/2007 5:58	246060	4101	4079	5.752	27.82	473.672	673.993	639.548	0.314	415.706	1483.695	0.997	69.577
9/21/2007 5:59	246120	4102	4080	5.729	27.818	473.725	674.164	639.735	0.314	415.828	1483.318	0.997	69.63
9/21/2007 6:00	246180	4103	4081	5.658	27.818	473.889	674.216	639.778	0.314	415.856	1483.203	0.997	69.794
9/21/2007 6:01	246240	4104	4082	5.612	27.821	473.994	674.493	640.013	0.314	416.008	1482.595	0.997	69.899
9/21/2007 6:02	246300	4105	4083	5.749	27.819	473.679	674.722	640.252	0.314	416.164	1482.091	0.997	69.584
9/21/2007 6:03	246360	4106	4084	5.689	27.825	473.816	674.452	639.926	0.314	415.952	1482.684	0.997	69.721
9/21/2007 6:04	246420	4107	4085	5.613	27.824	473.992	674.206	639.707	0.314	415.809	1483.225	0.997	69.897
9/21/2007 6:05	246480	4108	4086	5.748	27.821	473.68	674.816	640.31	0.314	416.202	1481.885	0.997	69.585
9/21/2007 6:06	246540	4109	4087	5.657	27.822	473.89	675.455	640.908	0.315	416.59	1480.483	0.997	69.795
9/21/2007 6:07	246600	4110	4088	5.484	27.825	474.289	675.196	640.625	0.314	416.406	1481.052	0.997	70.194
9/21/2007 6:08	246660	4111	4089	5.538	27.823	474.165	674.945	640.409	0.314	416.266	1481.602	0.997	70.07
9/21/2007 6:09	246720	4112	4090	5.67	27.82	473.861	674.472	639.998	0.314	415.999	1482.641	0.997	69.766
9/21/2007 6:10	246780	4113	4091	5.691	27.826	473.813	674.37	639.831	0.314	415.89	1482.866	0.997	69.718
9/21/2007 6:11	246840	4114	4092	5.577	27.828	474.076	674.627	640.049	0.314	416.032	1482.301	0.997	69.981
9/21/2007 6:12	246900	4115	4093	5.637	27.828	473.937	674.074	639.53	0.314	415.694	1483.516	0.997	69.842
9/21/2007 6:13	246960	4116	4094	5.538	27.822	474.165	673.597	639.144	0.314	415.443	1484.567	0.997	70.07
9/21/2007 6:14	247020	4117	4095	5.471	27.824	474.319	673.721	639.236	0.314	415.503	1484.294	0.997	70.224
9/21/2007 6:15	247080	4118	4096	5.71	27.828	473.768	674.387	639.827	0.314	415.888	1482.829	0.997	69.673
9/21/2007 6:16	247140	4119	4097	5.683	27.835	473.83	673.943	639.322	0.314	415.559	1483.804	0.997	69.735
9/21/2007 6:17	247200	4120	4098	5.477	27.826	474.305	673.843	639.335	0.314	415.568	1484.026	0.997	70.21
9/21/2007 6:18	247260	4121	4099	5.497	27.824	474.261	674.32	639.813	0.314	415.879	1482.976	0.997	70.166
9/21/2007 6:19	247320	4122	4100	5.598	27.832	474.028	674.805	640.171	0.314	416.111	1481.91	0.997	69.933
9/21/2007 6:20	247380	4123	4101	5.562	27.833	474.11	673.883	639.293	0.314	415.54	1483.937	0.997	70.015
9/21/2007 6:21	247440	4124	4102	5.549	27.825	474.14	673.568	639.088	0.314	415.407	1484.631	0.997	70.045
9/21/2007 6:22	247500	4125	4103	5.492	27.831	474.27	674.212	639.62	0.314	415.753	1483.213	0.997	70.175
9/21/2007 6:23	247560	4126	4104	5.507	27.832	474.236	674.302	639.698	0.314	415.804	1483.015	0.997	70.141
9/21/2007 6:24	247620	4127	4105	5.661	27.831	473.88	674.47	639.876	0.314	415.919	1482.645	0.997	69.785
9/21/2007 6:25	247680	4128	4106	5.699	27.829	473.795	674.744	640.153	0.314	416.1	1482.043	0.997	69.7
9/21/2007 6:26	247740	4129	4107	5.622	27.834	473.972	674.421	639.785	0.314	415.86	1482.754	0.997	69.877
9/21/2007 6:27	247800	4130	4108	5.551	27.829	474.134	675.018	640.413	0.314	416.268	1481.443	0.997	70.039
9/21/2007 6:28	247860	4131	4109	5.527	27.833	474.191	674.096	639.494	0.314	415.671	1483.468	0.997	70.096
9/21/2007 6:29	247920	4132	4110	5.486	27.83	474.285	674.104	639.539	0.314	415.7	1483.451	0.997	70.19
9/21/2007 6:30	247980	4133	4111	5.673	27.839	473.853	674.332	639.653	0.314	415.774	1482.948	0.997	69.758
9/21/2007 6:31	248040	4134	4112	5.591	27.837	474.044	674.571	639.897	0.314	415.933	1482.423	0.997	69.949
9/21/2007 6:32	248100	4135	4113	5.529	27.843	474.186	674.09	639.369	0.314	415.59	1483.481	0.997	70.091
9/21/2007 6:33	248160	4136	4114	5.479	27.833	474.301	674.439	639.814	0.314	415.879	1482.715	0.997	70.206
9/21/2007 6:34	248220	4137	4115	5.373	27.84	474.546	674.473	639.771	0.314	415.851	1482.639	0.997	70.451
9/21/2007 6:35	248280	4138	4116	5.329	27.841	474.648	674.448	639.735	0.314	415.828	1482.693	0.997	70.553
9/21/2007 6:36	248340	4139	4117	5.511	27.843	474.227	674.068	639.347	0.314	415.575	1483.529	0.997	70.132
9/21/2007 6:37	248400	4140	4118	5.624	27.84	473.966	673.733	639.07	0.314	415.395	1484.268	0.997	69.871
9/21/2007 6:38	248460	4141	4119	5.562	27.841	474.109	674.282	639.575	0.314	415.724	1483.059	0.997	70.014
9/21/2007 6:39	248520	4142	4120	5.612	27.843	473.995	674.384	639.655	0.314	415.776	1482.836	0.997	69.9
9/21/2007 6:40	248580	4143	4121	5.535	27.84	474.171	674.598	639.888	0.314	415.927	1482.365	0.997	70.076
9/21/2007 6:41	248640	4144	4122	5.522	27.84	474.201	673.977	639.296	0.314	415.543	1483.731	0.997	70.106
9/21/2007 6:42	248700	4145	4123	5.463	27.844	474.338	673.952	639.228	0.314	415.498	1483.785	0.997	70.243
9/21/2007 6:43	248760	4146	4124	5.698	27.834	473.795	674.062	639.45	0.314	415.642	1483.544	0.997	69.7
9/21/2007 6:44	248820	4147	4125	5.732	27.834	473.716	673.729	639.137	0.314	415.439	1484.277	0.997	69.621
9/21/2007 6:45	248880	4148	4126	5.609	27.84	474.002	673.905	639.225	0.314	415.496	1483.889	0.997	69.907
9/21/2007 6:46	248940	4149	4127	5.572	27.832	474.087	673.765	639.189	0.314	415.473	1484.197	0.997	69.992
9/21/2007 6:47	249000	4150	4128	5.446	27.837	474.377	673.922	639.283	0.314	415.534	1483.851	0.997	70.282
9/21/2007 6:48	249060	4151	4129	5.491	27.836	474.273	673.678	639.057	0.314	415.387	1484.388	0.997	70.178
9/21/2007 6:49	249120	4152	4130	5.602	27.84	474.018	674.473	639.767	0.314	415.849	1482.638	0.997	69.923
9/21/2007 6:50	249180	4153	4131	5.709	27.842	473.771	674.195	639.48	0.314	415.662	1483.25	0.997	69.676

9/21/2007 6:51	249240	4154	4132	5.561	27.833	474.113	673.908	639.312	0.314	415.553	1483.882	0.997	70.018
9/21/2007 6:52	249300	4155	4133	5.441	27.839	474.39	674.194	639.52	0.314	415.688	1483.252	0.997	70.295
9/21/2007 6:53	249360	4156	4134	5.508	27.841	474.235	673.74	639.065	0.314	415.393	1484.252	0.997	70.14
9/21/2007 6:54	249420	4157	4135	5.549	27.838	474.14	673.897	639.247	0.314	415.511	1483.906	0.997	70.045
9/21/2007 6:55	249480	4158	4136	5.608	27.835	474.004	673.665	639.06	0.314	415.389	1484.418	0.997	69.909
9/21/2007 6:56	249540	4159	4137	5.446	27.838	474.377	674.258	639.584	0.314	415.73	1483.112	0.997	70.282
9/21/2007 6:57	249600	4160	4138	5.472	27.84	474.317	674.091	639.403	0.314	415.612	1483.478	0.997	70.222
9/21/2007 6:58	249660	4161	4139	5.354	27.836	474.591	673.468	638.866	0.313	415.263	1484.852	0.997	70.496
9/21/2007 6:59	249720	4162	4140	5.514	27.838	474.221	674.841	640.14	0.314	416.091	1481.83	0.997	70.126
9/21/2007 7:00	249780	4163	4141	5.568	27.839	474.096	674.805	640.096	0.314	416.062	1481.911	0.997	70.001
9/21/2007 7:01	249840	4164	4142	5.589	27.841	474.047	674.01	639.321	0.314	415.559	1483.657	0.997	69.952
9/21/2007 7:02	249900	4165	4143	5.508	27.838	474.234	673.895	639.242	0.314	415.507	1483.911	0.997	70.139
9/21/2007 7:03	249960	4166	4144	5.428	27.835	474.42	674.621	639.972	0.314	415.982	1482.314	0.997	70.325
9/21/2007 7:04	250020	4167	4145	5.44	27.839	474.392	673.508	638.868	0.313	415.264	1484.763	0.997	70.297
9/21/2007 7:05	250080	4168	4146	5.693	27.843	473.807	673.822	639.117	0.314	415.426	1484.071	0.997	69.712
9/21/2007 7:06	250140	4169	4147	5.521	27.843	474.203	673.23	638.561	0.313	415.065	1485.376	0.997	70.108
9/21/2007 7:07	250200	4170	4148	5.389	27.844	474.51	673.596	638.89	0.313	415.278	1484.569	0.997	70.415
9/21/2007 7:08	250260	4171	4149	5.435	27.837	474.404	673.663	639.033	0.314	415.371	1484.421	0.997	70.309
9/21/2007 7:09	250320	4172	4150	5.493	27.836	474.268	674.117	639.481	0.314	415.662	1483.422	0.997	70.173
9/21/2007 7:10	250380	4173	4151	5.444	27.83	474.382	673.749	639.2	0.314	415.48	1484.233	0.997	70.287
9/21/2007 7:11	250440	4174	4152	5.482	27.841	474.295	673.939	639.251	0.314	415.513	1483.815	0.997	70.2
9/21/2007 7:12	250500	4175	4153	5.599	27.838	474.025	673.956	639.305	0.314	415.548	1483.776	0.997	69.93
9/21/2007 7:13	250560	4176	4154	5.593	27.837	474.038	674.06	639.413	0.314	415.618	1483.546	0.997	69.943
9/21/2007 7:14	250620	4177	4155	5.477	27.843	474.305	673.908	639.202	0.314	415.481	1483.882	0.997	70.21
9/21/2007 7:15	250680	4178	4156	5.413	27.834	474.453	673.559	638.977	0.314	415.335	1484.65	0.997	70.358
9/21/2007 7:16	250740	4179	4157	5.305	27.83	474.703	674.484	639.892	0.314	415.929	1482.615	0.997	70.608
9/21/2007 7:17	250800	4180	4158	5.395	27.828	474.495	674.008	639.472	0.314	415.657	1483.663	0.997	70.4
9/21/2007 7:18	250860	4181	4159	5.481	27.833	474.297	674.536	639.91	0.314	415.941	1482.501	0.997	70.202
9/21/2007 7:19	250920	4182	4160	5.567	27.834	474.098	673.614	639.026	0.314	415.367	1484.53	0.997	70.003
9/21/2007 7:20	250980	4183	4161	5.595	27.837	474.034	673.518	638.903	0.313	415.287	1484.742	0.997	69.939
9/21/2007 7:21	251040	4184	4162	5.505	27.834	474.242	673.778	639.185	0.314	415.47	1484.168	0.997	70.147
9/21/2007 7:22	251100	4185	4163	5.424	27.839	474.43	673.731	639.079	0.314	415.401	1484.271	0.997	70.335
9/21/2007 7:23	251160	4186	4164	5.518	27.842	474.211	674.106	639.403	0.314	415.612	1483.445	0.997	70.116
9/21/2007 7:24	251220	4187	4165	5.352	27.834	474.594	674.404	639.769	0.314	415.85	1482.79	0.997	70.499
9/21/2007 7:25	251280	4188	4166	5.392	27.841	474.502	674.401	639.693	0.314	415.8	1482.796	0.997	70.407
9/21/2007 7:26	251340	4189	4167	5.589	27.841	474.047	673.843	639.156	0.314	415.451	1484.026	0.997	69.952
9/21/2007 7:27	251400	4190	4168	5.608	27.839	474.004	673.824	639.169	0.314	415.46	1484.066	0.997	69.909
9/21/2007 7:28	251460	4191	4169	5.578	27.843	474.072	673.947	639.241	0.314	415.507	1483.796	0.997	69.977
9/21/2007 7:29	251520	4192	4170	5.49	27.837	474.276	673.693	639.061	0.314	415.39	1484.355	0.997	70.181
9/21/2007 7:30	251580	4193	4171	5.418	27.843	474.442	673.18	638.509	0.313	415.031	1485.486	0.997	70.347
9/21/2007 7:31	251640	4194	4172	5.466	27.843	474.331	674.008	639.297	0.314	415.543	1483.661	0.997	70.236
9/21/2007 7:32	251700	4195	4173	5.502	27.84	474.248	673.956	639.273	0.314	415.528	1483.777	0.997	70.153
9/21/2007 7:33	251760	4196	4174	5.622	27.842	473.97	674.28	639.56	0.314	415.714	1483.062	0.997	69.875
9/21/2007 7:34	251820	4197	4175	5.442	27.843	474.388	673.962	639.25	0.314	415.512	1483.762	0.997	70.293
9/21/2007 7:35	251880	4198	4176	5.529	27.84	474.186	674.498	639.795	0.314	415.867	1482.584	0.997	70.091
9/21/2007 7:36	251940	4199	4177	5.515	27.835	474.218	673.723	639.12	0.314	415.428	1484.291	0.997	70.123
9/21/2007 7:37	252000	4200	4178	5.469	27.837	474.323	674.001	639.356	0.314	415.581	1483.678	0.997	70.228
9/21/2007 7:38	252060	4201	4179	5.487	27.844	474.282	674.392	639.651	0.314	415.773	1482.818	0.997	70.187
9/21/2007 7:39	252120	4202	4180	5.31	27.834	474.692	674.428	639.793	0.314	415.866	1482.738	0.997	70.597
9/21/2007 7:40	252180	4203	4181	5.359	27.836	474.579	674.045	639.406	0.314	415.614	1483.58	0.997	70.484
9/21/2007 7:41	252240	4204	4182	5.496	27.84	474.261	674.02	639.343	0.314	415.573	1483.636	0.997	70.166
9/21/2007 7:42	252300	4205	4183	5.498	27.833	474.258	674.256	639.648	0.314	415.771	1483.115	0.997	70.163
9/21/2007 7:43	252360	4206	4184	5.405	27.836	474.473	674.943	640.261	0.314	416.169	1481.607	0.997	70.378
9/21/2007 7:44	252420	4207	4185	5.363	27.837	474.57	674.65	639.968	0.314	415.979	1482.25	0.997	70.475
9/21/2007 7:45	252480	4208	4186	5.113	27.829	475.146	674.461	639.887	0.314	415.926	1482.665	0.997	71.051
9/21/2007 7:46	252540	4209	4187	5.433	27.834	474.408	674.329	639.706	0.314	415.809	1482.955	0.997	70.313
9/21/2007 7:47	252600	4210	4188	5.555	27.837	474.126	674.909	640.212	0.314	416.138	1481.681	0.997	70.031
9/21/2007 7:48	252660	4211	4189	5.576	27.84	474.078	674.59	639.882	0.314	415.923	1482.382	0.997	69.983
9/21/2007 7:49	252720	4212	4190	5.344	27.838	474.613	674.805	640.103	0.314	416.067	1481.909	0.997	70.518
9/21/2007 7:50	252780	4213	4191	5.401	27.84	474.482	674.668	639.958	0.314	415.973	1482.21	0.997	70.387
9/21/2007 7:51	252840	4214	4192	5.433	27.836	474.408	674.465	639.805	0.314	415.873	1482.657	0.997	70.313
9/21/2007 7:52	252900	4215	4193	5.425	27.838	474.427	674.435	639.754	0.314	415.84	1482.723	0.997	70.332
9/21/2007 7:53	252960	4216	4194	5.586	27.843	474.054	674.705	639.957	0.314	415.972	1482.129	0.997	69.959
9/21/2007 7:54	253020	4217	4195	5.546	27.841	474.146	674.166	639.47	0.314	415.656	1483.315	0.997	70.051
9/21/2007 7:55	253080	4218	4196	5.409	27.839	474.464	674.456	639.768	0.314	415.849	1482.677	0.997	70.369
9/21/2007 7:56	253140	4219	4197	5.338	27.841	474.626	674.598	639.877	0.314	415.92	1482.365	0.997	70.531
9/21/2007 7:57	253200	4220	4198	5.388	27.84	474.511	674.998	640.267	0.314	416.174	1481.485	0.997	70.416
9/21/2007 7:58	253260	4221	4199	5.455	27.84	474.358	674.16	639.467	0.314	415.654	1483.328	0.997	70.263
9/21/2007 7:59	253320	4222	4200	5.619	27.842	473.979	674.872	640.129	0.314	416.084	1481.764	0.997	69.884
9/21/2007 8:00	253380	4223	4201	5.439	27.839	474.394	674.122	639.447	0.314	415.64	1483.41	0.997	70.299
9/21/2007 8:01	253440	4224	4202	5.389	27.835	474.509	675.051	640.377	0.314	416.245	1481.369	0.997	70.414
9/21/2007 8:02	253500	4225	4203	5.536	27.835	474.169	675.282	640.594	0.314	416.386	1480.864	0.997	70.074
9/21/2007 8:03	253560	4226	4204	5.418	27.842	474.443	673.994	639.288	0.314	415.537	1483.692	0.997	70.348
9/21/2007 8:04	253620	4227	4205	5.332	27.841	474.64	674.169	639.468	0.314	415.654	1483.307	0.997	70.545
9/21/2007 8:05	253680	4228	4206	5.373	27.838	474.546	674.542	639.854	0.314	415.905	1482.487	0.997	70.451
9/21/2007 8:06	253740	4229	4207	5.414	27.843	474.452	674.617	639.87	0.314	415.916	1482.323	0.997	70.357
9/21/2007 8:07	253800	4230	4208	5.435	27.835	474.402	674.589	639.943	0.314	415.963	1482.383	0.997	70.307
9/21/2007 8:08	253860	4231	4209	5.498	27.843	474.258	674.25	639.52	0.314	415.688	1483.13	0.997	70.163
9/21/2007 8:09	253920	4232	4210	5.433	27.842	474.408	674.003	639.299	0.314	415.544	1483.674	0.997	70.313
9/21/2007 8:10	253980	4233	4211	5.414	27.841	474.453	674.84	640.107	0.314	416.069	1481.832	0.997	70.358
9/21/2007 8:11	254040	4234	4212	5.419	27.839	474.44	674.12	639.452	0.314	415.644	1483.415	0.997	70.345
9/21/2007 8:12	254100	4235	4213	5.383	27.837	474.524	674.282	639.626	0.314	415.757	1483.058	0.997	70.429
9/21/2007 8:13	254160	4236	4214	5.387	27.84	474.513	674.211	639.515	0.314	415.685	1483.215	0.997	70.418
9/21/2007 8:14	254220	4237	4215	5.471	27.833	474.32	674.162	639.561	0.314	415.715	1483.322	0.997	70.225
9/21/2007 8:15	254280	4238	4216	5.417	27.838	474.445	673.588	638.949	0.314	415.317	1484.587	0.997	70.35
9/21/2007 8:16	254340	4239	4217	5.391	27.842	474.506	674.672	639.934	0.314	415.957	1482.201	0.997	70.411
9/21/2007 8:17	254400	4240	4218	5.518	27.838	474.211	674.347	639.673	0.314	415.787	1482.917	0.997	70.116
9/21/2007 8:18	254460	4241	4219	5.475	27.831	474.31	674.444	639.84	0.314	415.896	1482.704	0.997	70.215
9/21/2007 8:19	254520	4242	4220	5.586	27.841	474.054	674.66	639.934	0.314	415.957	1482.227	0.997	69.959
9/21/2007 8:20	254580	4243	4221	5.485	27.835	474.287	674.149	639.52	0.314	415.688	1483.351	0.997	70.192
9/21/2007 8:21	254640	4244	4222	5.416	27.839	474.448	674.91	640.201	0.314	416.131	1481.679	0.997	70.353
9/21/2007 8:22	254700	4245	4223	5.397	27.838	474.491	674.234	639.56	0.314	415.714	1483.165	0.997	70.396
9/21/2007 8:23	254760	4246	4224	5.316	27.841	474.679	674.113	639.417	0.314	415.621	1483.432	0.997	70.584
9/21/2007 8:24	254820	4247	4225	5.376	27.84	474.54	674.675	639.963	0.314	415.976	1482.195	0.997	70.445
9/21/2007 8:25	254880	4248	4226	5.492	27.851	474.272	674.512	639.682	0.314	415.793	1482.554	0.997	70.177
9/21/2007 8:26	254940	4249	4227	5.394	27.843	474.498	674.958	640.197	0.314	416.128	1481.573	0.997	70.403
9/21/2007 8:27	255000	4250	4228	5.45	27.839	474.368	674.622	639.917	0.314	415.946	1482.312	0.997	70.273
9/21/2007 8:28	255060	4251	4229	5.459	27.841	474.346	674.656	639.934	0.314	415.957	1482.236	0.997	70.251
9/21/2007 8:29	255120	4252	4230	5.513	27.843	474.224	674.378	639.647	0.314	415.771	1482.849	0.997	70.129
9/21/2007 8:30	255180	4253	4231	5.431	27.84	474.413	674.901	640.172	0.314	416.112	1481.698	0.997	70.318
9/21/2007 8:31	255240	4254	4232	5.406	27.84	474.47	674.66	639.952	0.314	415.969	1482.227	0.997	70.375
9/21/2007 8:32	255300	4255	4233	5.439	27.838	474.393	674.687	640	0.314	416	1482.169	0.997	70.298
9/21/2007 8:33	255360	4256	4234	5.395	27.842	474.496	674.156	639.45	0.314	415.642	1483.336	0.997	70.401

9/21/2007 8:34	255420	4257	4235		5.437	27.841	474.4	674.726	639.993	0.314	415.995	1482.083	0.997	70.305	
9/21/2007 8:35	255480	4258	4236		5.348	27.839	474.603	674.319	639.632	0.314	415.761	1482.977	0.997	70.508	
9/21/2007 8:36	255540	4259	4237		5.44	27.839	474.392	674.252	639.575	0.314	415.724	1483.125	0.997	70.297	
9/21/2007 8:37	255600	4260	4238		5.498	27.837	474.258	674.495	639.82	0.314	415.883	1482.591	0.997	70.163	
9/21/2007 8:38	255660	4261	4239		5.48	27.836	474.299	674.722	640.047	0.314	416.031	1482.093	0.997	70.204	
9/21/2007 8:39	255720	4262	4240		5.433	27.839	474.408	674.368	639.679	0.314	415.791	1482.869	0.997	70.313	
9/21/2007 8:40	255780	4263	4241		5.355	27.837	474.587	674.866	640.177	0.314	416.115	1481.776	0.997	70.492	
9/21/2007 8:41	255840	4264	4242		5.438	27.838	474.396	674.484	639.807	0.314	415.874	1482.616	0.997	70.301	
9/21/2007 8:42	255900	4265	4243		5.393	27.84	474.501	674.383	639.685	0.314	415.795	1482.837	0.997	70.406	
9/21/2007 8:43	255960	4266	4244		5.517	27.837	474.213	674.209	639.551	0.314	415.708	1483.219	0.997	70.118	
9/21/2007 8:44	256020	4267	4245		5.587	27.842	474.051	675.207	640.442	0.314	416.287	1481.028	0.997	69.956	
9/21/2007 8:45	256080	4268	4246		5.591	27.84	474.043	675.053	640.317	0.314	416.206	1481.366	0.997	69.948	
9/21/2007 8:46	256140	4269	4247		5.483	27.84	474.292	674.278	639.579	0.314	415.726	1483.068	0.997	70.197	
9/21/2007 8:47	256200	4270	4248		5.342	27.834	474.618	674.1	639.482	0.314	415.663	1483.46	0.997	70.523	
9/21/2007 8:48	256260	4271	4249		5.542	27.844	474.156	674.646	639.888	0.314	415.927	1482.258	0.997	70.061	
9/21/2007 8:49	256320	4272	4250		5.519	27.846	474.21	675.02	640.222	0.314	416.144	1481.438	0.997	70.115	
9/21/2007 8:50	256380	4273	4251		5.367	27.832	474.561	674.44	639.828	0.314	415.888	1482.712	0.997	70.466	
9/21/2007 8:51	256440	4274	4252		5.564	27.84	474.104	674.558	639.85	0.314	415.902	1482.452	0.997	70.009	
9/21/2007 8:52	256500	4275	4253		5.401	27.841	474.481	674.515	639.792	0.314	415.865	1482.547	0.997	70.386	
9/21/2007 8:53	256560	4276	4254		5.51	27.838	474.229	674.527	639.849	0.314	415.902	1482.52	0.997	70.134	
9/21/2007 8:54	256620	4277	4255		5.477	27.838	474.305	674.738	640.042	0.314	416.027	1482.057	0.997	70.21	
9/21/2007 8:55	256680	4278	4256		5.425	27.842	474.426	674.788	640.049	0.314	416.032	1481.947	0.997	70.331	
9/21/2007 8:56	256740	4279	4257		5.479	27.837	474.301	674.703	640.018	0.314	416.012	1482.133	0.997	70.206	
9/21/2007 8:57	256800	4280	4258		5.549	27.845	474.14	674.656	639.888	0.314	415.927	1482.237	0.997	70.045	
9/21/2007 8:58	256860	4281	4259		5.432	27.843	474.409	674.883	640.123	0.314	416.08	1481.739	0.997	70.314	
9/21/2007 8:59	256920	4282	4260		5.44	27.839	474.391	674.232	639.551	0.314	415.708	1483.169	0.997	70.296	
9/21/2007 9:00	256980	4283	4261		5.418	27.847	474.442	674.883	640.077	0.314	416.05	1481.739	0.997	70.347	
9/21/2007 9:01	257040	4284	4262		5.459	27.841	474.348	674.866	640.13	0.314	416.085	1481.775	0.997	70.253	
9/21/2007 9:02	257100	4285	4263		5.498	27.837	474.257	674.075	639.426	0.314	415.627	1483.515	0.997	70.162	
9/21/2007 9:03	257160	4286	4264		5.434	27.842	474.405	674.938	640.187	0.314	416.122	1481.618	0.997	70.31	
9/21/2007 9:04	257220	4287	4265		5.449	27.847	474.371	674.185	639.418	0.314	415.621	1483.272	0.997	70.276	
9/21/2007 9:05	257280	4288	4266		5.414	27.842	474.452	675.091	640.327	0.314	416.213	1481.282	0.997	70.357	
9/21/2007 9:06	257340	4289	4267		5.489	27.834	474.279	674.585	639.949	0.314	415.967	1482.392	0.997	70.184	
9/21/2007 9:07	257400	4290	4268		5.39	27.837	474.506	674.602	639.923	0.314	415.95	1482.357	0.997	70.411	
9/21/2007 9:08	257460	4291	4269		5.448	27.839	474.374	674.203	639.525	0.314	415.691	1483.233	0.997	70.279	
9/21/2007 9:09	257520	4292	4270		5.364	27.836	474.567	674.182	639.537	0.314	415.699	1483.278	0.997	70.472	
9/21/2007 9:10	257580	4293	4271		5.497	27.832	474.261	674.526	639.91	0.314	415.941	1482.523	0.997	70.166	
9/21/2007 9:11	257640	4294	4272		5.388	27.833	474.511	674.439	639.818	0.314	415.882	1482.714	0.997	70.416	
9/21/2007 9:12	257700	4295	4273		5.457	27.836	474.353	674.409	639.754	0.314	415.84	1482.779	0.997	70.258	
9/21/2007 9:13	257760	4296	4274		5.606	27.844	474.009	675.149	640.369	0.314	416.24	1481.154	0.997	69.914	
9/21/2007 9:14	257820	4297	4275		5.29	27.843	474.738	674.317	639.591	0.314	415.734	1482.981	0.997	70.643	
9/21/2007 9:15	257880	4298	4276		5.491	27.838	474.273	674.602	639.914	0.314	415.944	1482.356	0.997	70.178	
9/21/2007 9:16	257940	4299	4277		5.469	27.839	474.324	674.241	639.563	0.314	415.716	1483.15	0.997	70.229	
9/21/2007 9:17	258000	4300	4278		5.31	27.84	474.692	674.568	639.855	0.314	415.906	1482.431	0.997	70.597	
9/21/2007 9:18	258060	4301	4279		5.409	27.841	474.463	674.478	639.768	0.314	415.849	1482.627	0.997	70.368	
9/21/2007 9:19	258120	4302	4280		5.456	27.841	474.355	674.689	639.966	0.314	415.978	1482.164	0.997	70.26	
9/21/2007 9:20	258180	4303	4281		5.404	27.843	474.475	674.426	639.693	0.314	415.8	1482.742	0.997	70.38	
9/21/2007 9:21	258240	4304	4282		5.439	27.84	474.394	674.419	639.716	0.314	415.815	1482.757	0.997	70.299	
9/21/2007 9:22	258300	4305	4283		5.291	27.839	474.736	674.481	639.784	0.314	415.86	1482.622	0.997	70.641	
9/21/2007 9:23	258360	4306	4284		5.417	27.843	474.445	675.059	640.292	0.314	416.19	1481.352	0.997	70.35	
9/21/2007 9:24	258420	4307	4285		5.356	27.837	474.585	674.428	639.762	0.314	415.845	1482.738	0.997	70.49	
9/21/2007 9:25	258480	4308	4286		5.569	27.836	474.093	674.845	640.169	0.314	416.11	1481.821	0.997	69.998	
9/21/2007 9:26	258540	4309	4287		5.396	27.837	474.494	674.159	639.502	0.314	415.676	1483.33	0.997	70.399	
9/21/2007 9:27	258600	4310	4288		5.486	27.842	474.285	675.3	640.535	0.314	416.348	1480.823	0.997	70.19	
9/21/2007 9:28	258660	4311	4289		5.388	27.845	474.511	674.031	639.295	0.314	415.542	1483.611	0.997	70.416	
9/21/2007 9:29	258720	4312	4290		5.595	27.844	474.033	674.889	640.116	0.314	416.075	1481.726	0.997	69.938	
9/21/2007 9:30	258780	4313	4291		5.355	27.843	474.588	674.069	639.355	0.314	415.581	1483.528	0.997	70.493	
9/21/2007 9:31	258840	4314	4292		5.381	27.843	474.527	674.886	640.128	0.314	416.083	1481.732	0.997	70.432	
9/21/2007 9:32	258900	4315	4293		5.379	27.835	474.533	674.396	639.755	0.314	415.841	1482.809	0.997	70.438	
9/21/2007 9:33	258960	4316	4294		5.505	27.843	474.24	674.529	639.788	0.314	415.862	1482.515	0.997	70.145	
9/21/2007 9:34	259020	4317	4295		5.441	27.84	474.39	674.554	639.845	0.314	415.899	1482.461	0.997	70.295	
9/21/2007 9:35	259080	4318	4296		5.498	27.842	474.258	674.584	639.849	0.314	415.902	1482.395	0.997	70.163	
9/21/2007 9:36	259140	4319	4297		5.451	27.841	474.366	674.328	639.621	0.314	415.753	1482.958	0.997	70.271	
9/21/2007 9:37	259200	4320	4298		5.5	27.834	474.252	673.962	639.353	0.314	415.58	1483.763	0.997	70.157	
9/21/2007 9:38	259260	4321	4299		5.341	27.841	474.621	674.513	639.794	0.314	415.866	1482.552	0.997	70.526	
9/21/2007 9:39	259320	4322	4300		5.55	27.837	474.137	674.537	639.864	0.314	415.911	1482.498	0.997	70.042	
9/21/2007 9:40	259380	4323	4301		5.363	27.835	474.57	674.477	639.827	0.314	415.888	1482.631	0.997	70.475	
9/21/2007 9:41	259440	4324	4302		5.423	27.838	474.43	674.219	639.554	0.314	415.71	1483.197	0.997	70.335	
9/21/2007 9:42	259500	4325	4303		5.337	27.836	474.63	675.057	640.366	0.314	416.238	1481.357	0.997	70.535	
9/21/2007 9:43	259560	4326	4304		5.531	27.834	474.182	674.469	639.836	0.314	415.894	1482.648	0.997	70.087	
9/21/2007 9:44	259620	4327	4305		5.442	27.833	474.388	674.671	640.033	0.314	416.021	1482.204	0.997	70.293	
9/21/2007 9:45	259680	4328	4306		5.383	27.834	474.523	674.211	639.587	0.314	415.732	1483.216	0.997	70.428	
9/21/2007 9:46	259740	4329	4307		5.415	27.83	474.449	674.507	639.916	0.314	415.945	1482.563	0.997	70.354	
9/21/2007 9:47	259800	4330	4308		5.43	27.83	474.414	673.882	639.322	0.314	415.559	1483.939	0.997	70.319	
9/21/2007 9:48	259860	4331	4309		5.427	27.837	474.422	674.748	640.059	0.314	416.039	1482.035	0.997	70.327	
9/21/2007 9:49	259920	4332	4310		5.505	27.836	474.242	673.996	639.362	0.314	415.585	1483.688	0.997	70.147	
9/21/2007 9:50	259980	4333	4311		5.44	27.846	474.392	675.898	641.052	0.315	416.684	1479.514	0.997	70.297	
9/21/2007 9:51	260040	4334	4312		5.417	27.836	474.446	674.398	639.741	0.314	415.832	1482.804	0.997	70.351	
9/21/2007 9:52	260100	4335	4313		5.346	27.843	474.609	674.055	639.337	0.314	415.569	1483.559	0.997	70.514	
9/21/2007 9:53	260160	4336	4314		5.347	27.833	474.606	674.274	639.66	0.314	415.779	1483.076	0.997	70.511	
9/21/2007 9:54	260220	4337	4315		5.573	27.838	474.084	674.648	639.956	0.314	415.972	1482.255	0.997	69.989	
9/21/2007 9:55	260280	4338	4316		5.366	27.829	474.562	674.837	640.244	0.314	416.159	1481.839	0.997	70.467	
9/21/2007 9:56	260340	4339	4317		5.514	27.842	474.221	674.207	639.495	0.314	415.672	1483.224	0.997	70.126	
9/21/2007 9:57	260400	4340	4318		5.462	27.838	474.34	674.649	639.957	0.314	415.972	1482.252	0.997	70.245	
9/21/2007 9:58	260460	4341	4319		5.402	27.838	474.479	674.301	639.629	0.314	415.759	1483.017	0.997	70.384	
9/21/2007 9:59	260520	4342	4320		5.43	27.836	474.416	674.312	639.661	0.314	415.78	1482.993	0.997	70.321	
9/21/2007 10:00	260580	4343	4321		5.493	27.831	474.268	674.498	639.901	0.314	415.936	1482.584	0.997	70.173	
9/21/2007 10:01	260640	4344	4322		22.461	28.157	435.091	707.66	667.411	0.328	433.817	1413.108	0.996	30.996	pump off
9/21/2007 10:02	260700	4345	4323	4323.0	39.912	28.7	394.798	721.271	673.665	0.331	437.882	1386.442	0.996	-9.297	79.47
9/21/2007 10:03	260760	4346	4324	2162.0	35.105	28.67	405.897	718.917	671.821	0.33	436.684	1390.982	0.996	1.802	68.371
9/21/2007 10:04	260820	4347	4325	1441.7	34.255	28.667	407.858	717.739	670.756	0.33	435.991	1393.265	0.996	3.763	66.41
9/21/2007 10:05	260880	4348	4326	1081.5	34.278	28.645	407.805	716.36	669.735	0.329	435.328	1395.946	0.996	3.71	66.463
9/21/2007 10:06	260940	4349	4327	865.4	34.327	28.59	407.692	715.895	669.956	0.329	435.472	1396.852	0.996	3.597	66.576
9/21/2007 10:07	261000	4350	4328	721.3	34.369	28.571	407.596	715.319	669.643	0.329	435.268	1397.978	0.996	3.501	66.672
9/21/2007 10:08	261060	4351	4329	618.4	34.412	28.544	407.496	714.454	669.164	0.329	434.956	1399.671	0.996	3.401	66.772
9/21/2007 10:09	261120	4352	4330	541.3	34.452	28.549	407.405	713.933	668.615	0.329	434.599	1400.693	0.996	3.31	66.863
9/21/2007 10:10	261180	4353	4331	481.2	34.488	28.534	407.32	714.432	669.263	0.329	435.021	1399.713	0.996	3.225	66.948
9/21/2007 10:11	261240	4354	4332	433.2	34.522	28.531	407.242	714.027	668.915	0.329	434.795	1400.508	0.996	3.147	67.026
9/21/2007 10:12	261300	4355	4333	393.9	34.548	28.539	407.182	713.894	668.693	0.329	434.651	1400.767	0.996	3.087	67.086
9/21/2007 10:13	261360	4356	4334	361.2	34.578	28.531	407.112	713.958	668.844	0.329	434.748	1400.643	0.996	3.017	67.156
9/21/2007 10:14	261420	4357	4335	333.5	34.601	28.541	407.061	713.606	668.395	0.328	434.457	1401.334	0.996	2.966	67.207
9/21/2007 10:15	261480	4358	4336	309.7	34.622	28.546	407.01	713.771	668.492	0.328	434.52	1401.009	0.996	2.915	67.258
9/21/2007 10:16	261540	4359	4337	289.1	34.648	28.534	406.952	713.719	668.59	0.328	434.583	1401.111	0.996	2.857	67.316

9/21/2007 10:17	261600	4360	4338	271.1	34.673	28.54	406.894	714.165	668.932	0.329	434.806	1400.237	0.996	2.799	67.374
9/21/2007 10:18	261660	4361	4339	255.2	34.681	28.555	406.875	714.431	669.003	0.329	434.852	1399.716	0.996	2.78	67.393
9/21/2007 10:19	261720	4362	4340	241.1	34.697	28.563	406.838	713.869	668.387	0.328	434.451	1400.817	0.996	2.743	67.43
9/21/2007 10:20	261780	4363	4341	228.5	34.713	28.546	406.802	714.988	669.636	0.329	435.263	1398.625	0.996	2.707	67.466
9/21/2007 10:21	261840	4364	4342	217.1	34.727	28.551	406.768	714.319	668.954	0.329	434.82	1399.935	0.996	2.673	67.5
9/21/2007 10:22	261900	4365	4343	206.8	34.741	28.568	406.735	715.426	669.777	0.329	435.355	1397.768	0.996	2.64	67.533
9/21/2007 10:23	261960	4366	4344	197.5	34.764	28.585	406.683	715.63	669.77	0.329	435.351	1397.371	0.996	2.588	67.585
9/21/2007 10:24	262020	4367	4345	188.9	34.776	28.584	406.655	716.403	670.51	0.329	435.831	1395.863	0.996	2.56	67.613
9/21/2007 10:25	262080	4368	4346	181.1	34.788	28.59	406.627	716.403	670.436	0.329	435.783	1395.863	0.996	2.532	67.641
9/21/2007 10:26	262140	4369	4347	173.9	34.798	28.601	406.604	716.12	670.03	0.329	435.52	1396.415	0.996	2.509	67.664
9/21/2007 10:27	262200	4370	4348	167.2	34.811	28.6	406.575	716.665	670.558	0.329	435.863	1395.353	0.996	2.48	67.693
9/21/2007 10:28	262260	4371	4349	161.1	34.822	28.607	406.549	716.593	670.412	0.329	435.768	1395.491	0.996	2.454	67.719
9/21/2007 10:29	262320	4372	4350	155.4	34.832	28.603	406.526	717.055	670.88	0.33	436.072	1394.594	0.996	2.431	67.742
9/21/2007 10:30	262380	4373	4351	150.0	34.841	28.61	406.504	716.441	670.228	0.329	435.648	1395.788	0.996	2.409	67.764
9/21/2007 10:31	262440	4374	4352	145.1	34.852	28.623	406.481	716.877	670.481	0.329	435.813	1394.939	0.996	2.386	67.787
9/21/2007 10:32	262500	4375	4353	140.4	34.858	28.631	406.466	716.687	670.209	0.329	435.636	1395.309	0.996	2.371	67.802
9/21/2007 10:33	262560	4376	4354	136.1	34.887	28.62	406.399	717.239	670.853	0.33	436.054	1394.236	0.996	2.304	67.869
9/21/2007 10:34	262620	4377	4355	132.0	34.881	28.623	406.414	716.526	670.15	0.329	435.598	1395.623	0.996	2.319	67.854
9/21/2007 10:35	262680	4378	4356	128.1	34.885	28.616	406.403	716.956	670.64	0.33	435.916	1394.785	0.996	2.308	67.865
9/21/2007 10:36	262740	4379	4357	124.5	34.901	28.601	406.367	715.678	669.626	0.329	435.257	1397.276	0.996	2.272	67.901
9/21/2007 10:37	262800	4380	4358	121.1	34.909	28.592	406.349	716.42	670.419	0.329	435.772	1395.828	0.996	2.254	67.919
9/21/2007 10:38	262860	4381	4359	117.8	34.919	28.578	406.324	715.707	669.93	0.329	435.454	1397.219	0.996	2.229	67.944
9/21/2007 10:39	262920	4382	4360	114.7	34.919	28.569	406.326	715.169	669.529	0.329	435.194	1398.272	0.996	2.231	67.942
9/21/2007 10:40	262980	4383	4361	111.8	34.926	28.56	406.308	715.08	669.554	0.329	435.21	1398.445	0.996	2.213	67.96
9/21/2007 10:41	263040	4384	4362	109.1	34.937	28.546	406.285	714.855	669.516	0.329	435.186	1398.884	0.996	2.19	67.983
9/21/2007 10:42	263100	4385	4363	106.4	34.943	28.534	406.27	714.626	669.437	0.329	435.134	1399.332	0.996	2.175	67.998
9/21/2007 10:43	263160	4386	4364	103.9	34.951	28.526	406.25	714.373	669.298	0.329	435.044	1399.829	0.996	2.155	68.018
9/21/2007 10:44	263220	4387	4365	101.5	34.957	28.519	406.237	714.181	669.198	0.329	434.979	1400.205	0.996	2.142	68.031
9/21/2007 10:45	263280	4388	4366	99.2	34.966	28.515	406.217	714.188	669.257	0.329	435.017	1400.191	0.996	2.122	68.051
9/21/2007 10:46	263340	4389	4367	97.0	34.972	28.51	406.204	713.854	668.998	0.329	434.848	1400.847	0.996	2.109	68.064
9/21/2007 10:47	263400	4390	4368	95.0	34.98	28.501	406.184	713.724	668.989	0.329	434.843	1401.102	0.996	2.089	68.084
9/21/2007 10:48	263460	4391	4369	93.0	34.985	28.495	406.173	713.447	668.802	0.329	434.722	1401.646	0.996	2.078	68.095
9/21/2007 10:49	263520	4392	4370	91.0	34.993	28.488	406.154	713.308	668.754	0.329	434.69	1401.918	0.996	2.059	68.114
9/21/2007 10:50	263580	4393	4371	89.2	34.997	28.49	406.144	713.256	668.679	0.329	434.642	1402.021	0.996	2.049	68.124
9/21/2007 10:51	263640	4394	4372	87.4	34.992	28.488	406.157	713.221	668.672	0.329	434.637	1402.089	0.996	2.062	68.111
9/21/2007 10:52	263700	4395	4373	85.7	34.999	28.482	406.14	713.177	668.708	0.329	434.66	1402.176	0.996	2.045	68.128
9/21/2007 10:53	263760	4396	4374	84.1	35.005	28.479	406.127	712.925	668.502	0.328	434.527	1402.672	0.996	2.032	68.141
9/21/2007 10:54	263820	4397	4375	82.5	35.02	28.481	406.092	712.852	668.414	0.328	434.469	1402.815	0.996	1.997	68.176
9/21/2007 10:55	263880	4398	4376	81.0	35.029	28.475	406.072	713.289	668.898	0.329	434.783	1401.957	0.996	1.977	68.196
9/21/2007 10:56	263940	4399	4377	79.6	35.031	28.477	406.067	713.016	668.607	0.329	434.595	1402.494	0.996	1.972	68.201
9/21/2007 10:57	264000	4400	4378	78.2	35.007	28.481	406.122	712.8	668.364	0.328	434.436	1402.917	0.996	2.027	68.146
9/21/2007 10:58	264060	4401	4379	76.8	35.029	28.474	406.071	713.03	668.662	0.329	434.631	1402.466	0.996	1.976	68.197
9/21/2007 10:59	264120	4402	4380	75.5	35.036	28.478	406.056	713.012	668.599	0.329	434.589	1402.501	0.996	1.961	68.212
9/21/2007 11:00	264180	4403	4381	74.3	35.053	28.47	406.017	712.668	668.371	0.328	434.441	1403.179	0.996	1.922	68.251
9/21/2007 11:01	264240	4404	4382	73.0	35.046	28.461	406.033	713.406	669.174	0.329	434.963	1401.727	0.996	1.938	68.235
9/21/2007 11:02	264300	4405	4383	71.9	35.06	28.466	406	713.435	669.134	0.329	434.937	1401.67	0.996	1.905	68.268
9/21/2007 11:03	264360	4406	4384	70.7	35.06	28.472	406.001	712.812	668.487	0.328	434.517	1402.894	0.996	1.906	68.267
9/21/2007 11:04	264420	4407	4385	69.6	35.06	28.463	406.001	713.485	669.224	0.329	434.996	1401.571	0.996	1.906	68.267
9/21/2007 11:05	264480	4408	4386	68.5	35.062	28.469	405.995	713.137	668.828	0.329	434.738	1402.255	0.996	1.9	68.273
9/21/2007 11:06	264540	4409	4387	67.5	35.066	28.469	405.987	713.446	669.112	0.329	434.923	1401.647	0.996	1.892	68.281
9/21/2007 11:07	264600	4410	4388	66.5	35.08	28.465	405.955	713.954	669.639	0.329	435.265	1400.65	0.996	1.86	68.313
9/21/2007 11:08	264660	4411	4389	65.5	35.077	28.461	405.96	713.541	669.296	0.329	435.042	1401.462	0.996	1.865	68.308
9/21/2007 11:09	264720	4412	4390	64.6	35.079	28.458	405.956	713.856	669.625	0.329	435.256	1400.843	0.996	1.861	68.312
9/21/2007 11:10	264780	4413	4391	63.6	35.086	28.466	405.94	713.562	669.257	0.329	435.017	1401.42	0.996	1.845	68.328
9/21/2007 11:11	264840	4414	4392	62.7	35.094	28.465	405.921	714.242	669.909	0.329	435.441	1400.085	0.996	1.826	68.347
9/21/2007 11:12	264900	4415	4393	61.9	35.101	28.466	405.905	713.833	669.514	0.329	435.184	1400.888	0.996	1.81	68.363
9/21/2007 11:13	264960	4416	4394	61.0	35.096	28.463	405.917	714.394	670.067	0.329	435.544	1399.788	0.996	1.822	68.351
9/21/2007 11:14	265020	4417	4395	60.2	35.108	28.457	405.888	714.16	669.924	0.329	435.451	1400.247	0.996	1.793	68.38
9/21/2007 11:15	265080	4418	4396	59.4	35.101	28.464	405.906	714.398	670.065	0.329	435.542	1399.78	0.996	1.811	68.362
9/21/2007 11:16	265140	4419	4397	58.6	35.108	28.462	405.888	714.717	670.387	0.329	435.752	1399.156	0.996	1.793	68.38
9/21/2007 11:17	265200	4420	4398	57.9	35.112	28.462	405.88	714.05	669.757	0.329	435.342	1400.462	0.996	1.785	68.388
9/21/2007 11:18	265260	4421	4399	57.1	35.122	28.46	405.856	714.846	670.529	0.329	435.844	1398.903	0.996	1.761	68.412
9/21/2007 11:19	265320	4422	4400	56.4	35.114	28.464	405.875	714.1	669.788	0.329	435.362	1400.364	0.996	1.78	68.393
9/21/2007 11:20	265380	4423	4401	55.7	35.116	28.462	405.871	714.277	669.975	0.329	435.484	1400.017	0.996	1.776	68.397
9/21/2007 11:21	265440	4424	4402	55.0	35.133	28.45	405.831	714.658	670.476	0.329	435.81	1399.271	0.996	1.736	68.437
9/21/2007 11:22	265500	4425	4403	54.4	35.119	28.46	405.863	714.425	670.137	0.329	435.589	1399.728	0.996	1.768	68.405
9/21/2007 11:23	265560	4426	4404	53.7	35.127	28.458	405.845	714.953	670.662	0.33	435.93	1398.693	0.996	1.75	68.423
9/21/2007 11:24	265620	4427	4405	53.1	35.132	28.454	405.833	714.435	670.219	0.329	435.643	1399.708	0.996	1.738	68.435
9/21/2007 11:25	265680	4428	4406	52.5	35.137	28.449	405.823	714.837	670.662	0.33	435.93	1398.921	0.996	1.728	68.445
9/21/2007 11:26	265740	4429	4407	51.8	35.14	28.459	405.815	714.315	670.045	0.329	435.529	1399.942	0.996	1.72	68.453
9/21/2007 11:27	265800	4430	4408	51.3	35.143	28.452	405.807	714.761	670.546	0.329	435.855	1399.068	0.996	1.712	68.461
9/21/2007 11:28	265860	4431	4409	50.7	35.148	28.461	405.796	714.317	670.031	0.329	435.52	1399.938	0.996	1.701	68.472
9/21/2007 11:29	265920	4432	4410	50.1	35.152	28.457	405.788	714.594	670.331	0.329	435.715	1399.396	0.996	1.693	68.48
9/21/2007 11:30	265980	4433	4411	49.6	35.15	28.454	405.793	714.246	670.041	0.329	435.526	1400.078	0.996	1.698	68.475
9/21/2007 11:31	266040	4434	4412	49.0	35.162	28.456	405.763	714.517	670.277	0.329	435.68	1399.546	0.996	1.668	68.505
9/21/2007 11:32	266100	4435	4413	48.5	35.157	28.455	405.777	714.279	670.065	0.329	435.542	1400.013	0.996	1.682	68.491
9/21/2007 11:33	266160	4436	4414	48.0	35.158	28.46	405.773	714.17	669.897	0.329	435.433	1400.228	0.996	1.678	68.495
9/21/2007 11:34	266220	4437	4415	47.5	35.165	28.455	405.758	714.265	670.05	0.329	435.533	1400.04	0.996	1.663	68.51
9/21/2007 11:35	266280	4438	4416	47.0	35.163	28.46	405.761	714.116	669.843	0.329	435.398	1400.333	0.996	1.666	68.507
9/21/2007 11:36	266340	4439	4417	46.5	35.167	28.45	405.752	714.029	669.885	0.329	435.425	1400.503	0.996	1.657	68.516
9/21/2007 11:37	266400	4440	4418	46.0	35.171	28.454	405.743	714.192	669.987	0.329	435.491	1400.183	0.996	1.648	68.525
9/21/2007 11:38	266460	4441	4419	45.6	35.17	28.454	405.745	714.077	669.883	0.329	435.424	1400.41	0.996	1.65	68.523
9/21/2007 11:39	266520	4442	4420	45.1	35.187	28.458	405.708	713.666	669.452	0.329	435.144	1401.216	0.996	1.613	68.56
9/21/2007 11:40	266580	4443	4421	44.7	35.189	28.452	405.702	713.89	669.731	0.329	435.325	1400.776	0.996	1.607	68.566
9/21/2007 11:41	266640	4444	4422	44.2	35.187	28.45	405.708	713.656	669.535	0.329	435.198	1401.235	0.996	1.613	68.56
9/21/2007 11:42	266700	4445	4423	43.8	35.184	28.451	405.714	713.912	669.765	0.329	435.347	1400.733	0.996	1.619	68.554
9/21/2007 11:43	266760	4446	4424	43.4	35.205	28.454	405.666	713.835	669.656	0.329	435.276	1400.885	0.996	1.571	68.602
9/21/2007 11:44	266820	4447	4425	43.0	35.186	28.457	405.709	713.81	669.598	0.329	435.239	1400.933	0.996	1.614	68.559
9/21/2007 11:45	266880	4448	4426	42.6	35.2	28.455	405.676	713.531	669.365	0.329	435.087	1401.481	0.996	1.581	68.592
9/21/2007 11:46	266940	4449	4427	42.2	35.192	28.458	405.695	713.681	669.463	0.329	435.151	1401.187	0.996	1.6	68.573
9/21/2007 11:47	267000	4450	4428	41.8	35.204	28.46	405.668	713.329	669.108	0.329	434.92	1401.877	0.996	1.573	68.6
9/21/2007 11:48	267060	4451	4429	41.4	35.196	28.452	405.686	713.596	669.459	0.329	435.148	1401.353	0.996	1.591	68.582
9/21/2007 11:49	267120	4452	4430	41.0	35.202	28.455	405.672	713.256	669.108	0.329	434.92	1402.021	0.996	1.577	68.596
9/21/2007 11:50	267180	4453	4431	40.7	35.205	28.453	405.664	713.46	669.32	0.329	435.058	1401.621	0.996	1.569	68.604
9/21/2007 11:51	267240	4454	4432	40.3	35.216	28.454	405.639	713.185	669.053	0.329	434.884	1402.16	0.996	1.544	68.629
9/21/2007 11:52	267300	4455	4433	39.9	35.209	28.45	405.655	713.475	669.364	0.329	435.086	1401.59	0.996	1.56	68.613
9/21/2007 11:53	267360	4456	4434	39.6	35.21	28.451	405.653	713.251	669.148	0.329	434.947	1402.032	0.996	1.558	68.615
9/21/2007 11:54	267420	4457	4435	39.2	35.223	28.453	405.625	713.35	669.21	0.329	434.986	1401.836	0.996	1.53	68.643
9/21/2007 11:55	267480	4458	4436	38.9	35.217	28.456	405.636	713.183	669.021	0.329	434.864	1402.165	0.996	1.541	68.632
9/21/2007 11:56	267540	4459	4437	38.6	35.217	28.455	405.638	713.333	669.168	0.329	434.959	1401.869	0.996	1.543	68.63
9/21/2007 11:57	267600	4460	4438	38.3	35.226	28.453	405.616	712.979	668.864	0.329	434.762	1402.565	0.996	1.521	68.652
9/21/2007 11:58	267660	4461	4439	37.9	35.222	28.445	405.625	713.21	669.173	0.329	434.962	1402.112	0.996	1.53	68.643
9/21/2007 11:59	267720	4462	4440	37.6	35.223	28.453	405.624	713.037	668.914	0.329	434.794	1402.453	0.996	1.529	68.644

9/21/2007 12:00	267780	4463	4441	37.3	35.236	28.445	405.593	713.043	669.02	0.329	434.863	1402.44	0.996	1.498	68.675
9/21/2007 12:01	267840	4464	4442	37.0	35.229	28.454	405.609	712.875	668.76	0.329	434.694	1402.77	0.996	1.514	68.659
9/21/2007 12:02	267900	4465	4443	36.7	35.239	28.446	405.587	713.066	669.031	0.329	434.87	1402.395	0.996	1.492	68.681
9/21/2007 12:03	267960	4466	4444	36.4	35.236	28.445	405.594	712.908	668.889	0.329	434.778	1402.705	0.996	1.499	68.674
9/21/2007 12:04	268020	4467	4445	36.1	35.243	28.447	405.578	712.813	668.776	0.329	434.705	1402.893	0.996	1.483	68.69
9/21/2007 12:05	268080	4468	4446	35.9	35.238	28.448	405.589	713.052	668.992	0.329	434.845	1402.422	0.996	1.494	68.679
9/21/2007 12:06	268140	4469	4447	35.6	35.24	28.454	405.583	712.853	668.739	0.329	434.68	1402.814	0.996	1.488	68.685
9/21/2007 12:07	268200	4470	4448	35.3	35.239	28.446	405.586	712.947	668.919	0.329	434.797	1402.63	0.996	1.491	68.682
9/21/2007 12:08	268260	4471	4449	35.0	35.247	28.451	405.568	712.843	668.757	0.329	434.692	1402.834	0.996	1.473	68.7
9/21/2007 12:09	268320	4472	4450	34.8	35.253	28.45	405.555	713.051	668.97	0.329	434.83	1402.425	0.996	1.46	68.713
9/21/2007 12:10	268380	4473	4451	34.5	35.245	28.456	405.572	712.778	668.638	0.329	434.615	1402.962	0.996	1.477	68.696
9/21/2007 12:11	268440	4474	4452	34.2	35.247	28.446	405.568	712.864	668.845	0.329	434.749	1402.792	0.996	1.473	68.7
9/21/2007 12:12	268500	4475	4453	34.0	35.261	28.45	405.536	713.037	668.953	0.329	434.82	1402.452	0.996	1.441	68.732
9/21/2007 12:13	268560	4476	4454	33.7	35.256	28.448	405.547	712.755	668.717	0.329	434.666	1403.008	0.996	1.452	68.721
9/21/2007 12:14	268620	4477	4455	33.5	35.256	28.438	405.546	712.593	668.679	0.329	434.642	1403.326	0.996	1.451	68.722
9/21/2007 12:15	268680	4478	4456	33.3	35.264	28.446	405.528	712.787	668.768	0.329	434.699	1402.943	0.996	1.433	68.74
9/21/2007 12:16	268740	4479	4457	33.0	35.265	28.444	405.526	712.908	668.903	0.329	434.787	1402.706	0.996	1.431	68.742
9/21/2007 12:17	268800	4480	4458	32.8	35.262	28.452	405.534	712.76	668.668	0.329	434.634	1402.996	0.996	1.439	68.734
9/21/2007 12:18	268860	4481	4459	32.5	35.274	28.449	405.505	712.881	668.82	0.329	434.733	1402.758	0.996	1.41	68.763
9/21/2007 12:19	268920	4482	4460	32.3	35.266	28.45	405.524	713	668.921	0.329	434.799	1402.524	0.996	1.429	68.744
9/21/2007 12:20	268980	4483	4461	32.1	35.267	28.449	405.521	712.741	668.689	0.329	434.648	1403.034	0.996	1.426	68.747
9/21/2007 12:21	269040	4484	4462	31.9	35.27	28.453	405.515	712.766	668.666	0.329	434.633	1402.985	0.996	1.42	68.753
9/21/2007 12:22	269100	4485	4463	31.7	35.271	28.456	405.512	712.797	668.653	0.329	434.625	1402.924	0.996	1.417	68.756
9/21/2007 12:23	269160	4486	4464	31.4	35.285	28.464	405.481	713.043	668.799	0.329	434.719	1402.441	0.996	1.386	68.787
9/21/2007 12:24	269220	4487	4465	31.2	35.276	28.466	405.5	713.108	668.834	0.329	434.742	1402.311	0.996	1.405	68.768
9/21/2007 12:25	269280	4488	4466	31.0	35.275	28.469	405.504	713.005	668.702	0.329	434.656	1402.515	0.996	1.409	68.764
9/21/2007 12:26	269340	4489	4467	30.8	35.276	28.469	405.5	713.143	668.825	0.329	434.736	1402.244	0.996	1.405	68.768
9/21/2007 12:27	269400	4490	4468	30.6	35.291	28.469	405.466	713.037	668.723	0.329	434.67	1402.452	0.996	1.371	68.802
9/21/2007 12:28	269460	4491	4469	30.4	35.294	28.468	405.46	713.118	668.811	0.329	434.727	1402.293	0.996	1.365	68.808
9/21/2007 12:29	269520	4492	4470	30.2	35.296	28.469	405.455	713.079	668.764	0.329	434.697	1402.369	0.996	1.36	68.813
9/21/2007 12:30	269580	4493	4471	30.0	35.287	28.47	405.476	713.083	668.758	0.329	434.693	1402.361	0.996	1.381	68.792
9/21/2007 12:31	269640	4494	4472	29.8	35.286	28.47	405.478	713.166	668.841	0.329	434.746	1402.198	0.996	1.383	68.79
9/21/2007 12:32	269700	4495	4473	29.6	35.29	28.47	405.468	713.185	668.855	0.329	434.756	1402.161	0.996	1.373	68.8
9/21/2007 12:33	269760	4496	4474	29.4	35.302	28.471	405.441	713.195	668.849	0.329	434.752	1402.142	0.996	1.346	68.827
9/21/2007 12:34	269820	4497	4475	29.2	35.294	28.469	405.459	713.125	668.814	0.329	434.729	1402.278	0.996	1.364	68.809
9/21/2007 12:35	269880	4498	4476	29.1	35.307	28.47	405.429	713.118	668.795	0.329	434.717	1402.293	0.996	1.334	68.839
9/21/2007 12:36	269940	4499	4477	28.9	35.298	28.469	405.449	713.168	668.855	0.329	434.756	1402.194	0.996	1.354	68.819
9/21/2007 12:37	270000	4500	4478	28.7	35.301	28.47	405.444	713.162	668.835	0.329	434.743	1402.206	0.996	1.349	68.824
9/21/2007 12:38	270060	4501	4479	28.5	35.301	28.47	405.443	713.158	668.829	0.329	434.739	1402.214	0.996	1.348	68.825
9/21/2007 12:39	270120	4502	4480	28.4	35.313	28.469	405.417	713.152	668.832	0.329	434.741	1402.225	0.996	1.322	68.851
9/21/2007 12:40	270180	4503	4481	28.2	35.314	28.47	405.412	713.156	668.825	0.329	434.736	1402.217	0.996	1.317	68.856
9/21/2007 12:41	270240	4504	4482	28.0	35.315	28.47	405.412	713.121	668.799	0.329	434.719	1402.286	0.996	1.317	68.856
9/21/2007 12:42	270300	4505	4483	27.8	35.308	28.469	405.426	713.12	668.809	0.329	434.726	1402.289	0.996	1.331	68.842
9/21/2007 12:43	270360	4506	4484	27.7	35.32	28.469	405.399	713.256	668.935	0.329	434.807	1402.021	0.996	1.304	68.869
9/21/2007 12:44	270420	4507	4485	27.5	35.319	28.469	405.401	713.136	668.818	0.329	434.731	1402.258	0.996	1.306	68.867
9/21/2007 12:45	270480	4508	4486	27.4	35.315	28.469	405.411	713.2	668.876	0.329	434.769	1402.131	0.996	1.316	68.857
9/21/2007 12:46	270540	4509	4487	27.2	35.324	28.468	405.389	713.145	668.844	0.329	434.749	1402.24	0.996	1.294	68.879
9/21/2007 12:47	270600	4510	4488	27.0	35.326	28.468	405.385	713.144	668.846	0.329	434.75	1402.241	0.996	1.29	68.883
9/21/2007 12:48	270660	4511	4489	26.9	35.324	28.466	405.389	713.149	668.867	0.329	434.764	1402.232	0.996	1.294	68.879
9/21/2007 12:49	270720	4512	4490	26.7	35.329	28.467	405.379	713.127	668.841	0.329	434.746	1402.274	0.996	1.284	68.889
9/21/2007 12:50	270780	4513	4491	26.6	35.321	28.466	405.397	713.166	668.882	0.329	434.773	1402.199	0.996	1.302	68.871
9/21/2007 12:51	270840	4514	4492	26.4	35.32	28.468	405.399	713.204	668.896	0.329	434.782	1402.123	0.996	1.304	68.869
9/21/2007 12:52	270900	4515	4493	26.3	35.325	28.466	405.388	713.129	668.846	0.329	434.75	1402.271	0.996	1.293	68.88
9/21/2007 12:53	270960	4516	4494	26.1	35.335	28.467	405.364	713.191	668.893	0.329	434.78	1402.15	0.996	1.269	68.904
9/21/2007 12:54	271020	4517	4495	26.0	35.335	28.467	405.364	713.22	668.918	0.329	434.797	1402.092	0.996	1.269	68.904
9/21/2007 12:55	271080	4518	4496	25.8	35.336	28.468	405.362	713.201	668.898	0.329	434.784	1402.13	0.996	1.267	68.906
9/21/2007 12:56	271140	4519	4497	25.7	35.338	28.468	405.359	713.036	668.744	0.329	434.684	1402.454	0.996	1.264	68.909
9/21/2007 12:57	271200	4520	4498	25.6	35.331	28.465	405.374	713.172	668.908	0.329	434.79	1402.186	0.996	1.279	68.894
9/21/2007 12:58	271260	4521	4499	25.4	35.345	28.465	405.342	713.121	668.857	0.329	434.757	1402.286	0.996	1.247	68.926
9/21/2007 12:59	271320	4522	4500	25.3	35.33	28.465	405.376	713.17	668.9	0.329	434.785	1402.19	0.996	1.281	68.892
9/21/2007 13:00	271380	4523	4501	25.1	35.334	28.467	405.367	713.225	668.934	0.329	434.807	1402.082	0.996	1.272	68.901
9/21/2007 13:01	271440	4524	4502	25.0	35.347	28.468	405.338	713.263	668.956	0.329	434.821	1402.007	0.996	1.243	68.93
9/21/2007 13:02	271500	4525	4503	24.9	35.337	28.466	405.361	713.222	668.943	0.329	434.813	1402.088	0.996	1.266	68.907
9/21/2007 13:03	271560	4526	4504	24.7	35.338	28.466	405.357	713.244	668.958	0.329	434.823	1402.044	0.996	1.262	68.911
9/21/2007 13:04	271620	4527	4505	24.6	35.339	28.464	405.355	713.17	668.908	0.329	434.79	1402.19	0.996	1.26	68.913
9/21/2007 13:05	271680	4528	4506	24.5	35.34	28.467	405.352	713.266	668.967	0.329	434.829	1402.002	0.996	1.257	68.916
9/21/2007 13:06	271740	4529	4507	24.4	35.35	28.467	405.329	713.32	669.017	0.329	434.861	1401.896	0.996	1.234	68.939
9/21/2007 13:07	271800	4530	4508	24.2	35.346	28.467	405.34	713.291	668.985	0.329	434.84	1401.952	0.996	1.245	68.928
9/21/2007 13:08	271860	4531	4509	24.1	35.35	28.467	405.331	713.37	669.07	0.329	434.896	1401.798	0.996	1.236	68.937
9/21/2007 13:09	271920	4532	4510	24.0	35.348	28.466	405.335	713.287	669.003	0.329	434.852	1401.961	0.996	1.24	68.933
9/21/2007 13:10	271980	4533	4511	23.9	35.348	28.465	405.335	713.262	668.987	0.329	434.841	1402.009	0.996	1.24	68.933
9/21/2007 13:11	272040	4534	4512	23.7	35.36	28.467	405.307	713.298	668.999	0.329	434.849	1401.938	0.996	1.212	68.961
9/21/2007 13:12	272100	4535	4513	23.6	35.353	28.467	405.323	713.356	669.055	0.329	434.886	1401.824	0.996	1.228	68.945
9/21/2007 13:13	272160	4536	4514	23.5	35.351	28.466	405.327	713.325	669.037	0.329	434.874	1401.885	0.996	1.232	68.941
9/21/2007 13:14	272220	4537	4515	23.4	35.362	28.466	405.302	713.31	669.016	0.329	434.861	1401.916	0.996	1.207	68.966
9/21/2007 13:15	272280	4538	4516	23.3	35.355	28.465	405.318	713.287	669.011	0.329	434.857	1401.961	0.996	1.223	68.95
9/21/2007 13:16	272340	4539	4517	23.2	35.361	28.463	405.305	713.316	669.059	0.329	434.889	1401.904	0.996	1.21	68.963
9/21/2007 13:17	272400	4540	4518	23.1	35.359	28.464	405.308	713.229	668.966	0.329	434.828	1402.073	0.996	1.213	68.96
9/21/2007 13:18	272460	4541	4519	22.9	35.368	28.462	405.29	713.437	669.185	0.329	434.97	1401.666	0.996	1.195	68.978
9/21/2007 13:19	272520	4542	4520	22.8	35.363	28.464	405.301	713.331	669.061	0.329	434.89	1401.873	0.996	1.206	68.967
9/21/2007 13:20	272580	4543	4521	22.7	35.361	28.464	405.305	713.316	669.049	0.329	434.882	1401.904	0.996	1.21	68.963
9/21/2007 13:21	272640	4544	4522	22.6	35.375	28.463	405.272	713.331	669.074	0.329	434.898	1401.874	0.996	1.177	68.996
9/21/2007 13:22	272700	4545	4523	22.5	35.368	28.463	405.289	713.433	669.167	0.329	434.959	1401.673	0.996	1.194	68.979
9/21/2007 13:23	272760	4546	4524	22.4	35.37	28.465	405.285	713.467	669.184	0.329	434.97	1401.606	0.996	1.19	68.983
9/21/2007 13:24	272820	4547	4525	22.3	35.367	28.465	405.29	713.5	669.216	0.329	434.991	1401.542	0.996	1.195	68.978
9/21/2007 13:25	272880	4548	4526	22.2	35.369	28.465	405.285	713.494	669.21	0.329	434.986	1401.553	0.996	1.19	68.983
9/21/2007 13:26	272940	4549	4527	22.1	35.371	28.464	405.282	713.526	669.243	0.329	435.008	1401.491	0.996	1.187	68.986
9/21/2007 13:27	273000	4550	4528	22.0	35.372	28.465	405.279	713.529	669.239	0.329	435.005	1401.485	0.996	1.184	68.989
9/21/2007 13:28	273060	4551	4529	21.9	35.37	28.465	405.283	713.558	669.268	0.329	435.024	1401.429	0.996	1.188	68.985
9/21/2007 13:29	273120	4552	4530	21.8	35.374	28.463	405.275	713.441	669.179	0.329	434.966	1401.658	0.996	1.18	68.993
9/21/2007 13:30	273180	4553	4531	21.7	35.378	28.463	405.266	713.508	669.241	0.329	435.007	1401.526	0.996	1.171	69.002
9/21/2007 13:31	273240	4554	4532	21.6	35.388	28.464	405.243	713.564	669.288	0.329	435.037	1401.415	0.996	1.148	69.025
9/21/2007 13:32	273300	4555	4533	21.5	35.39	28.463	405.238	713.493	669.223	0.329	434.995	1401.556	0.996	1.143	69.03
9/21/2007 13:33	273360	4556	4534	21.4	35.379	28.464	405.263	713.454	669.182	0.329	434.968	1401.631	0.996	1.168	69.005
9/21/2007 13:34	273420	4557	4535	21.3	35.379	28.462	405.263	713.549	669.29	0.329	435.038	1401.446	0.996	1.168	69.005
9/21/2007 13:35	273480	4558	4536	21.2	35.382	28.463	405.255	713.652	669.372	0.329	435.092	1401.242	0.996	1.16	69.013
9/21/2007 13:36	273540	4559	4537	21.1	35.384	28.464	405.251	713.583	669.304	0.329	435.047	1401.379	0.996	1.156	69.017
9/21/2007 13:37	273600	4560	4538	21.0	35.414	28.463	405.182	713.556	669.287	0.329	435.037	1401.431	0.996	1.087	69.086
9/21/2007 13:38	273660	4561	4539	20.9	35.386	28.463	405.248	713.562	669.29	0.329	435.039	1401.42	0.996	1.153	69.02
9/21/2007 13:39	273720	4562	4540	20.8	35.388	28.463	405.242	713.614	669.34	0.329	435.071	1401.319	0.996	1.147	69.026
9/21/2007 13:40	273780	4563	4541	20.7	35.394	28.463	405.228	713.66	669.386	0.329	435.101	1401.228	0.996	1.133	69.04
9/21/2007 13:41	273840	4564	4542	20.6	35.392	28.463	405.234	713.679	669.399	0.329	435.109	1401.191	0.996	1.139	69.034
9/21/2007 13:42	273900	4565	4543	20.6	35.4	28.463	405.215	713.704	669.422	0.329	435.124	1401.141	0.996	1.12	69.053

9/21/2007 13:43	273960	4566	4544	20.5	35.39	28.464	405.237	713.725	669.433	0.329	435.132	1401.1	0.996	1.142	69.031
9/21/2007 13:44	274020	4567	4545	20.4	35.391	28.464	405.234	713.719	669.433	0.329	435.131	1401.111	0.996	1.139	69.034
9/21/2007 13:45	274080	4568	4546	20.3	35.403	28.464	405.209	713.767	669.478	0.329	435.161	1401.018	0.996	1.114	69.059
9/21/2007 13:46	274140	4569	4547	20.2	35.394	28.464	405.229	713.694	669.406	0.329	435.114	1401.16	0.996	1.134	69.039
9/21/2007 13:47	274200	4570	4548	20.1	35.396	28.463	405.223	713.708	669.432	0.329	435.13	1401.133	0.996	1.128	69.045
9/21/2007 13:48	274260	4571	4549	20.0	35.405	28.462	405.202	713.716	669.446	0.329	435.14	1401.118	0.996	1.107	69.066
9/21/2007 13:49	274320	4572	4550	20.0	35.399	28.463	405.217	713.71	669.433	0.329	435.132	1401.13	0.996	1.122	69.051
9/21/2007 13:50	274380	4573	4551	19.9	35.399	28.463	405.216	713.662	669.383	0.329	435.099	1401.224	0.996	1.121	69.052
9/21/2007 13:51	274440	4574	4552	19.8	35.403	28.464	405.207	713.737	669.45	0.329	435.143	1401.077	0.996	1.112	69.061
9/21/2007 13:52	274500	4575	4553	19.7	35.4	28.464	405.215	713.82	669.528	0.329	435.193	1400.914	0.996	1.12	69.053
9/21/2007 13:53	274560	4576	4554	19.6	35.403	28.464	405.207	713.733	669.443	0.329	435.138	1401.084	0.996	1.112	69.061
9/21/2007 13:54	274620	4577	4555	19.5	35.404	28.465	405.205	713.75	669.45	0.329	435.143	1401.051	0.996	1.11	69.063
9/21/2007 13:55	274680	4578	4556	19.5	35.415	28.462	405.181	713.757	669.494	0.329	435.171	1401.037	0.996	1.086	69.087
9/21/2007 13:56	274740	4579	4557	19.4	35.407	28.462	405.199	713.718	669.451	0.329	435.143	1401.114	0.996	1.104	69.069
9/21/2007 13:57	274800	4580	4558	19.3	35.416	28.463	405.179	713.86	669.571	0.329	435.221	1400.836	0.996	1.084	69.089
9/21/2007 13:58	274860	4581	4559	19.2	35.419	28.464	405.17	713.787	669.492	0.329	435.17	1400.979	0.996	1.075	69.098
9/21/2007 13:59	274920	4582	4560	19.2	35.409	28.461	405.194	713.754	669.495	0.329	435.172	1401.043	0.996	1.099	69.074
9/21/2007 14:00	274980	4583	4561	19.1	35.41	28.462	405.192	713.804	669.531	0.329	435.195	1400.946	0.996	1.097	69.076
9/21/2007 14:01	275040	4584	4562	19.0	35.401	28.464	405.211	713.838	669.543	0.329	435.203	1400.877	0.996	1.116	69.057
9/21/2007 14:02	275100	4585	4563	18.9	35.423	28.464	405.163	713.846	669.552	0.329	435.208	1400.862	0.996	1.068	69.105
9/21/2007 14:03	275160	4586	4564	18.9	35.414	28.463	405.183	713.915	669.621	0.329	435.254	1400.727	0.996	1.088	69.085
9/21/2007 14:04	275220	4587	4565	18.8	35.425	28.462	405.158	713.912	669.628	0.329	435.258	1400.734	0.996	1.063	69.11
9/21/2007 14:05	275280	4588	4566	18.7	35.415	28.463	405.18	713.894	669.602	0.329	435.241	1400.767	0.996	1.085	69.088
9/21/2007 14:06	275340	4589	4567	18.6	35.416	28.463	405.179	713.823	669.534	0.329	435.197	1400.907	0.996	1.084	69.089
9/21/2007 14:07	275400	4590	4568	18.6	35.417	28.462	405.174	713.848	669.569	0.329	435.22	1400.858	0.996	1.079	69.094
9/21/2007 14:08	275460	4591	4569	18.5	35.43	28.462	405.146	713.852	669.572	0.329	435.222	1400.851	0.996	1.051	69.122
9/21/2007 14:09	275520	4592	4570	18.4	35.42	28.461	405.169	713.925	669.653	0.329	435.275	1400.708	0.996	1.074	69.099
9/21/2007 14:10	275580	4593	4571	18.4	35.431	28.463	405.144	713.875	669.589	0.329	435.233	1400.805	0.996	1.049	69.124
9/21/2007 14:11	275640	4594	4572	18.3	35.42	28.462	405.169	713.88	669.599	0.329	435.239	1400.795	0.996	1.074	69.099
9/21/2007 14:12	275700	4595	4573	18.2	35.433	28.463	405.139	713.964	669.673	0.329	435.288	1400.632	0.996	1.044	69.129
9/21/2007 14:13	275760	4596	4574	18.2	35.433	28.461	405.137	713.863	669.596	0.329	435.237	1400.828	0.996	1.042	69.131
9/21/2007 14:14	275820	4597	4575	18.1	35.428	28.461	405.149	713.88	669.61	0.329	435.246	1400.796	0.996	1.054	69.119
9/21/2007 14:15	275880	4598	4576	18.0	35.425	28.463	405.158	713.877	669.592	0.329	435.235	1400.801	0.996	1.063	69.11
9/21/2007 14:16	275940	4599	4577	17.9	35.427	28.463	405.153	713.906	669.619	0.329	435.252	1400.745	0.996	1.058	69.115
9/21/2007 14:17	276000	4600	4578	17.9	35.427	28.464	405.153	713.948	669.648	0.329	435.271	1400.662	0.996	1.058	69.115
9/21/2007 14:18	276060	4601	4579	17.8	35.432	28.463	405.14	713.89	669.602	0.329	435.241	1400.775	0.996	1.045	69.128
9/21/2007 14:19	276120	4602	4580	17.8	35.44	28.463	405.122	713.956	669.665	0.329	435.282	1400.646	0.996	1.027	69.146
9/21/2007 14:20	276180	4603	4581	17.7	35.435	28.463	405.134	713.87	669.583	0.329	435.229	1400.816	0.996	1.039	69.134
9/21/2007 14:21	276240	4604	4582	17.6	35.432	28.464	405.141	714.004	669.697	0.329	435.303	1400.553	0.996	1.046	69.127
9/21/2007 14:22	276300	4605	4583	17.6	35.443	28.463	405.116	713.987	669.691	0.329	435.299	1400.586	0.996	1.021	69.152
9/21/2007 14:23	276360	4606	4584	17.5	35.437	28.462	405.13	714.021	669.73	0.329	435.324	1400.519	0.996	1.035	69.138
9/21/2007 14:24	276420	4607	4585	17.4	35.446	28.461	405.108	713.935	669.665	0.329	435.282	1400.688	0.996	1.013	69.16
9/21/2007 14:25	276480	4608	4586	17.4	35.45	28.462	405.1	714.043	669.758	0.329	435.343	1400.477	0.996	1.005	69.168
9/21/2007 14:26	276540	4609	4587	17.3	35.436	28.463	405.131	714.123	669.816	0.329	435.381	1400.319	0.996	1.036	69.137
9/21/2007 14:27	276600	4610	4588	17.2	35.44	28.463	405.123	714.056	669.755	0.329	435.34	1400.451	0.996	1.028	69.145
9/21/2007 14:28	276660	4611	4589	17.2	35.443	28.463	405.116	714.108	669.808	0.329	435.375	1400.349	0.996	1.021	69.152
9/21/2007 14:29	276720	4612	4590	17.1	35.443	28.463	405.115	714.056	669.758	0.329	435.343	1400.451	0.996	1.02	69.153
9/21/2007 14:30	276780	4613	4591	17.1	35.442	28.462	405.118	714.048	669.765	0.329	435.347	1400.466	0.996	1.023	69.15
9/21/2007 14:31	276840	4614	4592	17.0	35.446	28.459	405.108	713.971	669.721	0.329	435.319	1400.617	0.996	1.013	69.16
9/21/2007 14:32	276900	4615	4593	16.9	35.457	28.46	405.084	714.083	669.819	0.329	435.383	1400.398	0.996	0.989	69.184
9/21/2007 14:33	276960	4616	4594	16.9	35.447	28.46	405.107	714.111	669.84	0.329	435.396	1400.342	0.996	1.012	69.161
9/21/2007 14:34	277020	4617	4595	16.8	35.446	28.462	405.108	714.008	669.722	0.329	435.319	1400.545	0.996	1.013	69.16
9/21/2007 14:35	277080	4618	4596	16.8	35.446	28.463	405.108	714.023	669.727	0.329	435.323	1400.515	0.996	1.013	69.16
9/21/2007 14:36	277140	4619	4597	16.7	35.459	28.462	405.08	714.119	669.828	0.329	435.388	1400.327	0.996	0.985	69.188
9/21/2007 14:37	277200	4620	4598	16.7	35.439	28.463	405.124	714.194	669.891	0.329	435.429	1400.18	0.996	1.029	69.144
9/21/2007 14:38	277260	4621	4599	16.6	35.46	28.462	405.076	714.178	669.886	0.329	435.426	1400.21	0.996	0.981	69.192
9/21/2007 14:39	277320	4622	4600	16.5	35.452	28.461	405.095	714.084	669.81	0.329	435.377	1400.395	0.996	1	69.173
9/21/2007 14:40	277380	4623	4601	16.5	35.46	28.462	405.077	714.115	669.825	0.329	435.386	1400.334	0.996	0.982	69.191
9/21/2007 14:41	277440	4624	4602	16.4	35.451	28.463	405.098	714.066	669.768	0.329	435.349	1400.431	0.996	1.003	69.17
9/21/2007 14:42	277500	4625	4603	16.4	35.455	28.463	405.088	714.183	669.874	0.329	435.418	1400.201	0.996	0.993	69.18
9/21/2007 14:43	277560	4626	4604	16.3	35.454	28.463	405.09	714.156	669.854	0.329	435.405	1400.255	0.996	0.995	69.178
9/21/2007 14:44	277620	4627	4605	16.3	35.456	28.463	405.086	714.146	669.837	0.329	435.394	1400.274	0.996	0.991	69.182
9/21/2007 14:45	277680	4628	4606	16.2	35.466	28.464	405.062	714.308	669.985	0.329	435.491	1399.957	0.996	0.967	69.206
9/21/2007 14:46	277740	4629	4607	16.2	35.457	28.464	405.083	714.21	669.886	0.329	435.426	1400.149	0.996	0.988	69.185
9/21/2007 14:47	277800	4630	4608	16.1	35.46	28.463	405.077	714.159	669.858	0.329	435.408	1400.247	0.996	0.982	69.191
9/21/2007 14:48	277860	4631	4609	16.1	35.459	28.463	405.08	714.044	669.748	0.329	435.336	1400.474	0.996	0.985	69.188
9/21/2007 14:49	277920	4632	4610	16.0	35.464	28.461	405.068	714.068	669.787	0.329	435.362	1400.427	0.996	0.973	69.2
9/21/2007 14:50	277980	4633	4611	16.0	35.462	28.461	405.073	714.144	669.865	0.329	435.412	1400.277	0.996	0.978	69.195
9/21/2007 14:51	278040	4634	4612	15.9	35.469	28.46	405.055	714.192	669.921	0.329	435.449	1400.184	0.996	0.96	69.213
9/21/2007 14:52	278100	4635	4613	15.9	35.466	28.459	405.063	714.1	669.847	0.329	435.401	1400.365	0.996	0.968	69.205
9/21/2007 14:53	278160	4636	4614	15.8	35.454	28.459	405.089	714.2	669.943	0.329	435.463	1400.168	0.996	0.994	69.179
9/21/2007 14:54	278220	4637	4615	15.8	35.466	28.461	405.063	714.175	669.893	0.329	435.431	1400.217	0.996	0.968	69.205
9/21/2007 14:55	278280	4638	4616	15.7	35.464	28.462	405.068	714.185	669.883	0.329	435.424	1400.197	0.996	0.973	69.2
9/21/2007 14:56	278340	4639	4617	15.7	35.491	28.461	405.004	714.237	669.954	0.329	435.47	1400.096	0.996	0.909	69.264
9/21/2007 14:57	278400	4640	4618	15.6	35.466	28.462	405.062	714.112	669.826	0.329	435.387	1400.341	0.996	0.967	69.206
9/21/2007 14:58	278460	4641	4619	15.6	35.469	28.458	405.056	714.319	670.058	0.329	435.538	1399.935	0.996	0.961	69.212
9/21/2007 14:59	278520	4642	4620	15.5	35.468	28.461	405.058	714.252	669.96	0.329	435.474	1400.066	0.996	0.963	69.21
9/21/2007 15:00	278580	4643	4621	15.5	35.468	28.462	405.058	714.333	670.025	0.329	435.516	1399.908	0.996	0.963	69.21
9/21/2007 15:01	278640	4644	4622	15.4	35.469	28.463	405.056	714.243	669.928	0.329	435.453	1400.084	0.996	0.961	69.212
9/21/2007 15:02	278700	4645	4623	15.4	35.475	28.462	405.042	714.281	669.976	0.329	435.484	1400.009	0.996	0.947	69.226
9/21/2007 15:03	278760	4646	4624	15.3	35.483	28.462	405.022	714.271	669.965	0.329	435.477	1400.028	0.996	0.927	69.246
9/21/2007 15:04	278820	4647	4625	15.3	35.484	28.462	405.02	714.267	669.966	0.329	435.478	1400.037	0.996	0.925	69.248
9/21/2007 15:05	278880	4648	4626	15.2	35.477	28.462	405.037	714.313	670.011	0.329	435.507	1399.946	0.996	0.942	69.231
9/21/2007 15:06	278940	4649	4627	15.2	35.476	28.463	405.04	714.294	669.981	0.329	435.488	1399.984	0.996	0.945	69.228
9/21/2007 15:07	279000	4650	4628	15.1	35.474	28.463	405.044	714.263	669.949	0.329	435.467	1400.044	0.996	0.949	69.224
9/21/2007 15:08	279060	4651	4629	15.1	35.478	28.463	405.035	714.281	669.968	0.329	435.479	1400.01	0.996	0.94	69.233
9/21/2007 15:09	279120	4652	4630	15.0	35.482	28.462	405.025	714.292	669.984	0.329	435.489	1399.987	0.996	0.93	69.243
9/21/2007 15:10	279180	4653	4631	15.0	35.477	28.461	405.038	714.334	670.041	0.329	435.527	1399.905	0.996	0.943	69.23
9/21/2007 15:11	279240	4654	4632	14.9	35.479	28.461	405.033	714.2	669.916	0.329	435.445	1400.168	0.996	0.938	69.235
9/21/2007 15:12	279300	4655	4633	14.9	35.483	28.459	405.023	714.26	669.991	0.329	435.494	1400.051	0.996	0.928	69.245
9/21/2007 15:13	279360	4656	4634	14.9	35.481	28.458	405.028	714.323	670.064	0.329	435.542	1399.927	0.996	0.933	69.24
9/21/2007 15:14	279420	4657	4635	14.8	35.479	28.461	405.032	714.377	670.086	0.329	435.556	1399.822	0.996	0.937	69.236
9/21/2007 15:15	279480	4658	4636	14.8	35.489	28.462	405.009	714.392	670.088	0.329	435.557	1399.791	0.996	0.914	69.259
9/21/2007 15:16	279540	4659	4637	14.7	35.493	28.463	405	714.375	670.056	0.329	435.536	1399.826	0.996	0.905	69.268
9/21/2007 15:17	279600	4660	4638	14.7	35.481	28.462	405.027	714.471	670.157	0.329	435.602	1399.637	0.996	0.932	69.241
9/21/2007 15:18	279660	4661	4639	14.6	35.496	28.462	404.994	714.409	670.101	0.329	435.566	1399.758	0.996	0.899	69.274
9/21/2007 15:19	279720	4662	4640	14.6	35.493	28.462	405	714.387	670.078	0.329	435.55	1399.802	0.996	0.905	69.268
9/21/2007 15:20	279780	4663	4641	14.5	35.484	28.461	405.02	714.288	669.997	0.329	435.498	1399.995	0.996	0.925	69.248
9/21/2007 15:21	279840	4664	4642	14.5	35.495	28.462	404.995	714.417	670.107	0.329	435.569	1399.742	0.996	0.9	69.273
9/21/2007 15:22	279900	4665	4643	14.5	35.486	28.462	405.017	714.308	670.007	0.329	435.505	1399.957	0.996	0.922	69.251
9/21/2007 15:23	279960	4666	4644	14.4	35.487	28.462	405.014	714.346	670.042	0.329	435.527	1399.882	0.996	0.919	69.254
9/21/2007 15:24	280020	4667	4645	14.4	35.49	28.462	405.007	714.419	670.113	0.329	435.574	1399.739	0.996	0.912	69.261
9/21/2007 15:25	280080	4668	4646	14.3	35.492	28.459	405.002	714.346	670.071	0.329	435.546	1399.882	0.996	0.907	69.266

9/21/2007 15:26	280140	4669	4647	14.3	35.489	28.46	405.009	714.394	670.108	0.329	435.57	1399.787	0.996	0.914	69.259
9/21/2007 15:27	280200	4670	4648	14.3	35.489	28.462	405.008	714.386	670.078	0.329	435.55	1399.803	0.996	0.913	69.26
9/21/2007 15:28	280260	4671	4649	14.2	35.49	28.462	405.006	714.38	670.075	0.329	435.549	1399.814	0.996	0.911	69.262
9/21/2007 15:29	280320	4672	4650	14.2	35.493	28.461	404.999	714.423	670.124	0.329	435.58	1399.731	0.996	0.904	69.269
9/21/2007 15:30	280380	4673	4651	14.1	35.492	28.46	405.002	714.333	670.048	0.329	435.531	1399.908	0.996	0.907	69.266
9/21/2007 15:31	280440	4674	4652	14.1	35.496	28.458	404.992	714.406	670.147	0.329	435.596	1399.765	0.996	0.897	69.276
9/21/2007 15:32	280500	4675	4653	14.1	35.492	28.462	405.002	714.423	670.115	0.329	435.575	1399.731	0.996	0.907	69.266
9/21/2007 15:33	280560	4676	4654	14.0	35.496	28.462	404.994	714.469	670.157	0.329	435.602	1399.641	0.996	0.899	69.274
9/21/2007 15:34	280620	4677	4655	14.0	35.508	28.462	404.966	714.379	670.07	0.329	435.545	1399.817	0.996	0.871	69.302
9/21/2007 15:35	280680	4678	4656	13.9	35.499	28.461	404.985	714.4	670.109	0.329	435.571	1399.776	0.996	0.89	69.283
9/21/2007 15:36	280740	4679	4657	13.9	35.507	28.462	404.968	714.55	670.235	0.329	435.653	1399.483	0.996	0.873	69.3
9/21/2007 15:37	280800	4680	4658	13.9	35.481	28.463	405.028	714.552	670.216	0.329	435.641	1399.479	0.996	0.933	69.24
9/21/2007 15:38	280860	4681	4659	13.8	35.495	28.462	404.995	714.454	670.138	0.329	435.59	1399.671	0.996	0.9	69.273
9/21/2007 15:39	280920	4682	4660	13.8	35.498	28.463	404.988	714.492	670.166	0.329	435.608	1399.596	0.996	0.893	69.28
9/21/2007 15:40	280980	4683	4661	13.7	35.521	28.463	404.935	714.517	670.191	0.329	435.624	1399.546	0.996	0.84	69.333
9/21/2007 15:41	281040	4684	4662	13.7	35.503	28.463	404.978	714.581	670.247	0.329	435.66	1399.422	0.996	0.883	69.29
9/21/2007 15:42	281100	4685	4663	13.7	35.501	28.463	404.982	714.54	670.205	0.329	435.633	1399.502	0.996	0.887	69.286
9/21/2007 15:43	281160	4686	4664	13.6	35.501	28.463	404.982	714.471	670.148	0.329	435.596	1399.637	0.996	0.887	69.286
9/21/2007 15:44	281220	4687	4665	13.6	35.502	28.461	404.98	714.6	670.286	0.329	435.686	1399.385	0.996	0.885	69.288
9/21/2007 15:45	281280	4688	4666	13.6	35.504	28.462	404.976	714.557	670.242	0.329	435.657	1399.468	0.996	0.881	69.292
9/21/2007 15:46	281340	4689	4667	13.5	35.509	28.463	404.964	714.515	670.191	0.329	435.624	1399.55	0.996	0.869	69.304
9/21/2007 15:47	281400	4690	4668	13.5	35.507	28.463	404.967	714.576	670.247	0.329	435.661	1399.43	0.996	0.872	69.301
9/21/2007 15:48	281460	4691	4669	13.5	35.508	28.462	404.965	714.606	670.279	0.329	435.681	1399.373	0.996	0.87	69.303
9/21/2007 15:49	281520	4692	4670	13.4	35.514	28.463	404.951	714.638	670.307	0.329	435.699	1399.311	0.996	0.856	69.317
9/21/2007 15:50	281580	4693	4671	13.4	35.511	28.463	404.958	714.538	670.214	0.329	435.639	1399.505	0.996	0.863	69.31
9/21/2007 15:51	281640	4694	4672	13.3	35.508	28.462	404.965	714.594	670.267	0.329	435.673	1399.396	0.996	0.87	69.303
9/21/2007 15:52	281700	4695	4673	13.3	35.52	28.463	404.937	714.519	670.196	0.329	435.627	1399.542	0.996	0.842	69.331
9/21/2007 15:53	281760	4696	4674	13.3	35.511	28.463	404.958	714.581	670.249	0.329	435.662	1399.422	0.996	0.863	69.31
9/21/2007 15:54	281820	4697	4675	13.2	35.511	28.462	404.958	714.583	670.258	0.329	435.668	1399.418	0.996	0.863	69.31
9/21/2007 15:55	281880	4698	4676	13.2	35.513	28.463	404.953	714.542	670.217	0.329	435.641	1399.498	0.996	0.858	69.315
9/21/2007 15:56	281940	4699	4677	13.2	35.513	28.462	404.954	714.588	670.262	0.329	435.67	1399.407	0.996	0.859	69.314
9/21/2007 15:57	282000	4700	4678	13.1	35.509	28.464	404.964	714.577	670.238	0.329	435.654	1399.43	0.996	0.869	69.304
9/21/2007 15:58	282060	4701	4679	13.1	35.523	28.463	404.932	714.519	670.193	0.329	435.626	1399.543	0.996	0.837	69.336
9/21/2007 15:59	282120	4702	4680	13.1	35.512	28.462	404.956	714.486	670.17	0.329	435.61	1399.608	0.996	0.861	69.312
9/21/2007 16:00	282180	4703	4681	13.0	35.515	28.462	404.95	714.486	670.178	0.329	435.615	1399.607	0.996	0.855	69.318
9/21/2007 16:01	282240	4704	4682	13.0	35.519	28.463	404.94	714.557	670.225	0.329	435.646	1399.468	0.996	0.845	69.328
9/21/2007 16:02	282300	4705	4683	13.0	35.525	28.461	404.926	714.557	670.246	0.329	435.66	1399.468	0.996	0.831	69.342
9/21/2007 16:03	282360	4706	4684	12.9	35.519	28.464	404.94	714.627	670.285	0.329	435.685	1399.332	0.996	0.845	69.328
9/21/2007 16:04	282420	4707	4685	12.9	35.526	28.463	404.924	714.657	670.324	0.329	435.711	1399.272	0.996	0.829	69.344
9/21/2007 16:05	282480	4708	4686	12.9	35.524	28.462	404.928	714.617	670.295	0.329	435.692	1399.351	0.996	0.833	69.34
9/21/2007 16:06	282540	4709	4687	12.8	35.521	28.462	404.935	714.604	670.279	0.329	435.682	1399.377	0.996	0.84	69.333
9/21/2007 16:07	282600	4710	4688	12.8	35.521	28.462	404.936	714.61	670.288	0.329	435.687	1399.365	0.996	0.841	69.332
9/21/2007 16:08	282660	4711	4689	12.8	35.531	28.463	404.912	714.56	670.226	0.329	435.647	1399.464	0.996	0.817	69.356
9/21/2007 16:09	282720	4712	4690	12.7	35.529	28.462	404.916	714.713	670.385	0.329	435.75	1399.163	0.996	0.821	69.352
9/21/2007 16:10	282780	4713	4691	12.7	35.526	28.463	404.923	714.696	670.36	0.329	435.734	1399.196	0.996	0.828	69.345
9/21/2007 16:11	282840	4714	4692	12.7	35.522	28.462	404.934	714.632	670.303	0.329	435.697	1399.321	0.996	0.839	69.334
9/21/2007 16:12	282900	4715	4693	12.6	35.533	28.463	404.908	714.682	670.348	0.329	435.726	1399.223	0.996	0.813	69.36
9/21/2007 16:13	282960	4716	4694	12.6	35.526	28.463	404.923	714.719	670.376	0.329	435.744	1399.151	0.996	0.828	69.345
9/21/2007 16:14	283020	4717	4695	12.6	35.526	28.464	404.924	714.717	670.369	0.329	435.74	1399.155	0.996	0.829	69.344
9/21/2007 16:15	283080	4718	4696	12.6	35.523	28.463	404.93	714.627	670.291	0.329	435.689	1399.332	0.996	0.835	69.338
9/21/2007 16:16	283140	4719	4697	12.5	35.527	28.462	404.922	714.648	670.326	0.329	435.712	1399.291	0.996	0.827	69.346
9/21/2007 16:17	283200	4720	4698	12.5	35.539	28.463	404.894	714.644	670.313	0.329	435.703	1399.298	0.996	0.799	69.374
9/21/2007 16:18	283260	4721	4699	12.5	35.53	28.463	404.915	714.702	670.363	0.329	435.736	1399.185	0.996	0.82	69.353
9/21/2007 16:19	283320	4722	4700	12.4	35.538	28.462	404.897	714.682	670.356	0.329	435.732	1399.223	0.996	0.802	69.371
9/21/2007 16:20	283380	4723	4701	12.4	35.529	28.461	404.916	714.786	670.462	0.329	435.8	1399.021	0.996	0.821	69.352
9/21/2007 16:21	283440	4724	4702	12.4	35.531	28.463	404.913	714.784	670.442	0.329	435.787	1399.024	0.996	0.818	69.355
9/21/2007 16:22	283500	4725	4703	12.3	35.531	28.462	404.913	714.736	670.401	0.329	435.761	1399.118	0.996	0.818	69.355
9/21/2007 16:23	283560	4726	4704	12.3	35.54	28.463	404.892	714.763	670.415	0.329	435.77	1399.064	0.996	0.797	69.376
9/21/2007 16:24	283620	4727	4705	12.3	35.532	28.463	404.91	714.752	670.403	0.329	435.762	1399.088	0.996	0.815	69.358
9/21/2007 16:25	283680	4728	4706	12.3	35.529	28.464	404.916	714.727	670.376	0.329	435.745	1399.136	0.996	0.821	69.352
9/21/2007 16:26	283740	4729	4707	12.2	35.532	28.462	404.91	714.8	670.461	0.329	435.8	1398.993	0.996	0.815	69.358
9/21/2007 16:27	283800	4730	4708	12.2	35.545	28.463	404.88	714.819	670.468	0.329	435.804	1398.956	0.996	0.785	69.388
9/21/2007 16:28	283860	4731	4709	12.2	35.531	28.463	404.912	714.7	670.364	0.329	435.736	1399.189	0.996	0.817	69.356
9/21/2007 16:29	283920	4732	4710	12.1	35.534	28.463	404.904	714.748	670.41	0.329	435.767	1399.095	0.996	0.809	69.364
9/21/2007 16:30	283980	4733	4711	12.1	35.534	28.462	404.905	714.723	670.388	0.329	435.752	1399.144	0.996	0.81	69.363
9/21/2007 16:31	284040	4734	4712	12.1	35.535	28.463	404.904	714.794	670.447	0.329	435.79	1399.005	0.996	0.809	69.364
9/21/2007 16:32	284100	4735	4713	12.1	35.537	28.464	404.898	714.784	670.431	0.329	435.78	1399.023	0.996	0.803	69.37
9/21/2007 16:33	284160	4736	4714	12.0	35.535	28.463	404.903	714.761	670.42	0.329	435.773	1399.068	0.996	0.808	69.365
9/21/2007 16:34	284220	4737	4715	12.0	35.539	28.461	404.894	714.721	670.404	0.329	435.763	1399.147	0.996	0.799	69.374
9/21/2007 16:35	284280	4738	4716	12.0	35.543	28.461	404.884	714.798	670.471	0.329	435.806	1398.996	0.996	0.789	69.384
9/21/2007 16:36	284340	4739	4717	11.9	35.536	28.462	404.902	714.698	670.376	0.329	435.744	1399.193	0.996	0.807	69.366
9/21/2007 16:37	284400	4740	4718	11.9	35.539	28.463	404.893	714.847	670.499	0.329	435.824	1398.9	0.996	0.798	69.375
9/21/2007 16:38	284460	4741	4719	11.9	35.547	28.464	404.874	714.738	670.383	0.329	435.749	1399.114	0.996	0.779	69.394
9/21/2007 16:39	284520	4742	4720	11.9	35.537	28.463	404.898	714.767	670.419	0.329	435.773	1399.057	0.996	0.803	69.37
9/21/2007 16:40	284580	4743	4721	11.8	35.55	28.462	404.867	714.713	670.382	0.329	435.748	1399.162	0.996	0.772	69.401
9/21/2007 16:41	284640	4744	4722	11.8	35.542	28.461	404.886	714.878	670.547	0.329	435.855	1398.839	0.996	0.791	69.382
9/21/2007 16:42	284700	4745	4723	11.8	35.55	28.463	404.869	714.817	670.471	0.329	435.806	1398.959	0.996	0.774	69.399
9/21/2007 16:43	284760	4746	4724	11.8	35.541	28.463	404.889	714.844	670.494	0.329	435.821	1398.907	0.996	0.794	69.379
9/21/2007 16:44	284820	4747	4725	11.7	35.54	28.463	404.891	714.75	670.412	0.329	435.768	1399.091	0.996	0.796	69.377
9/21/2007 16:45	284880	4748	4726	11.7	35.543	28.463	404.884	714.817	670.468	0.329	435.804	1398.96	0.996	0.789	69.384
9/21/2007 16:46	284940	4749	4727	11.7	35.544	28.462	404.882	714.817	670.484	0.329	435.814	1398.96	0.996	0.787	69.386
9/21/2007 16:47	285000	4750	4728	11.6	35.554	28.461	404.858	714.794	670.479	0.329	435.811	1399.004	0.996	0.763	69.41
9/21/2007 16:48	285060	4751	4729	11.6	35.556	28.461	404.854	714.855	670.533	0.329	435.847	1398.885	0.996	0.759	69.414
9/21/2007 16:49	285120	4752	4730	11.6	35.545	28.462	404.881	714.771	670.436	0.329	435.783	1399.049	0.996	0.786	69.387
9/21/2007 16:50	285180	4753	4731	11.6	35.557	28.462	404.851	714.859	670.523	0.329	435.84	1398.876	0.996	0.756	69.417
9/21/2007 16:51	285240	4754	4732	11.5	35.555	28.462	404.857	714.835	670.503	0.329	435.827	1398.925	0.996	0.762	69.411
9/21/2007 16:52	285300	4755	4733	11.5	35.557	28.461	404.853	714.832	670.512	0.329	435.833	1398.93	0.996	0.758	69.415
9/21/2007 16:53	285360	4756	4734	11.5	35.556	28.462	404.855	714.859	670.526	0.329	435.842	1398.876	0.996	0.76	69.413
9/21/2007 16:54	285420	4757	4735	11.5	35.558	28.461	404.849	714.807	670.491	0.329	435.819	1398.978	0.996	0.754	69.419
9/21/2007 16:55	285480	4758	4736	11.4	35.542	28.462	404.887	714.9	670.564	0.33	435.866	1398.797	0.996	0.792	69.381
9/21/2007 16:56	285540	4759	4737	11.4	35.544	28.462	404.881	714.863	670.525	0.329	435.841	1398.869	0.996	0.786	69.387
9/21/2007 16:57	285600	4760	4738	11.4	35.56	28.463	404.845	714.861	670.514	0.329	435.834	1398.873	0.996	0.75	69.423
9/21/2007 16:58	285660	4761	4739	11.4	35.562	28.463	404.841	714.942	670.587	0.33	435.881	1398.715	0.996	0.746	69.427
9/21/2007 16:59	285720	4762	4740	11.3	35.549	28.464	404.87	714.919	670.559	0.33	435.863	1398.76	0.996	0.775	69.398
9/21/2007 17:00	285780	4763	4741	11.3	35.551	28.464	404.865	714.932	670.57	0.33	435.87	1398.734	0.996	0.77	69.403
9/21/2007 17:01	285840	4764	4742	11.3	35.552	28.464	404.864	714.888	670.529	0.329	435.844	1398.82	0.996	0.769	69.404
9/21/2007 17:02	285900	4765	4743	11.3	35.552	28.463	404.864	714.982	670.629	0.33	435.909	1398.636	0.996	0.769	69.404
9/21/2007 17:03	285960	4766	4744	11.2	35.551	28.464	404.866	714.919	670.552	0.329	435.859	1398.76	0.996	0.771	69.402
9/21/2007 17:04	286020	4767	4745	11.2	35.551	28.463	404.866	714.944	670.59	0.33	435.883	1398.711	0.996	0.771	69.402
9/21/2007 17:05	286080	4768	4746	11.2	35.553	28.463	404.86	714.863	670.512	0.329	435.833	1398.869	0.996	0.765	69.408
9/21/2007 17:06	286140	4769	4747	11.2	35.553	28.463	404.861	714.898	670.551	0.329	435.858	1398.801	0.996	0.766	69.407
9/21/2007 17:07	286200	4770	4748	11.1	35.551	28.461	404.865	714.798	670.471	0.329	435.806	1398.996	0.996	0.77	69.403
9/21/2007 17:08	286260	4771	4749	11.1	35.554	28.462	404.858	714.899	670.555	0.329	435.861	1398.798	0.996	0.763	69.41

9/21/2007 17:09	286320	4772	4750	11.1	35.556	28.462	404.855	714.824	670.483	0.329	435.814	1398.945	0.996	0.76	69.413
9/21/2007 17:10	286380	4773	4751	11.1	35.555	28.463	404.858	715.003	670.643	0.33	435.918	1398.595	0.996	0.763	69.41
9/21/2007 17:11	286440	4774	4752	11.1	35.566	28.464	404.832	714.963	670.596	0.33	435.887	1398.673	0.996	0.737	69.436
9/21/2007 17:12	286500	4775	4753	11.0	35.566	28.464	404.832	714.988	670.624	0.33	435.906	1398.624	0.996	0.737	69.436
9/21/2007 17:13	286560	4776	4754	11.0	35.568	28.463	404.826	714.971	670.613	0.33	435.898	1398.659	0.996	0.731	69.442
9/21/2007 17:14	286620	4777	4755	11.0	35.559	28.461	404.848	714.963	670.63	0.33	435.91	1398.674	0.996	0.753	69.42
9/21/2007 17:15	286680	4778	4756	11.0	35.56	28.461	404.844	714.971	670.634	0.33	435.912	1398.659	0.996	0.749	69.424
9/21/2007 17:16	286740	4779	4757	10.9	35.567	28.463	404.828	715.005	670.646	0.33	435.92	1398.591	0.996	0.733	69.44
9/21/2007 17:17	286800	4780	4758	10.9	35.571	28.463	404.82	714.98	670.624	0.33	435.906	1398.64	0.996	0.725	69.448
9/21/2007 17:18	286860	4781	4759	10.9	35.559	28.462	404.848	714.992	670.643	0.33	435.918	1398.617	0.996	0.753	69.42
9/21/2007 17:19	286920	4782	4760	10.9	35.561	28.463	404.844	715	670.643	0.33	435.918	1398.602	0.996	0.749	69.424
9/21/2007 17:20	286980	4783	4761	10.8	35.569	28.463	404.825	715.023	670.665	0.33	435.932	1398.557	0.996	0.73	69.443
9/21/2007 17:21	287040	4784	4762	10.8	35.561	28.463	404.842	714.927	670.569	0.33	435.87	1398.745	0.996	0.747	69.426
9/21/2007 17:22	287100	4785	4763	10.8	35.548	28.464	404.874	714.959	670.595	0.33	435.887	1398.681	0.996	0.779	69.394
9/21/2007 17:23	287160	4786	4764	10.8	35.563	28.463	404.839	714.98	670.617	0.33	435.901	1398.64	0.996	0.744	69.429
9/21/2007 17:24	287220	4787	4765	10.8	35.565	28.463	404.835	715.052	670.691	0.33	435.949	1398.501	0.996	0.74	69.433
9/21/2007 17:25	287280	4788	4766	10.7	35.581	28.463	404.798	715.013	670.654	0.33	435.925	1398.576	0.996	0.703	69.47
9/21/2007 17:26	287340	4789	4767	10.7	35.569	28.463	404.825	715.043	670.682	0.33	435.943	1398.517	0.996	0.73	69.443
9/21/2007 17:27	287400	4790	4768	10.7	35.566	28.464	404.832	714.975	670.611	0.33	435.897	1398.651	0.996	0.737	69.436
9/21/2007 17:28	287460	4791	4769	10.7	35.566	28.464	404.831	715.019	670.652	0.33	435.924	1398.565	0.996	0.736	69.437
9/21/2007 17:29	287520	4792	4770	10.6	35.567	28.463	404.83	714.996	670.635	0.33	435.913	1398.609	0.996	0.735	69.438
9/21/2007 17:30	287580	4793	4771	10.6	35.568	28.463	404.827	715.053	670.695	0.33	435.952	1398.497	0.996	0.732	69.441
9/21/2007 17:31	287640	4794	4772	10.6	35.569	28.463	404.824	715.099	670.731	0.33	435.975	1398.407	0.996	0.729	69.444
9/21/2007 17:32	287700	4795	4773	10.6	35.569	28.464	404.824	714.971	670.603	0.33	435.892	1398.658	0.996	0.729	69.444
9/21/2007 17:33	287760	4796	4774	10.6	35.567	28.464	404.829	715.038	670.667	0.33	435.934	1398.527	0.996	0.734	69.439
9/21/2007 17:34	287820	4797	4775	10.5	35.568	28.463	404.827	715.052	670.688	0.33	435.947	1398.5	0.996	0.732	69.441
9/21/2007 17:35	287880	4798	4776	10.5	35.569	28.463	404.824	715.123	670.757	0.33	435.992	1398.361	0.996	0.729	69.444
9/21/2007 17:36	287940	4799	4777	10.5	35.567	28.463	404.829	715.126	670.754	0.33	435.99	1398.354	0.996	0.734	69.439
9/21/2007 17:37	288000	4800	4778	10.5	35.57	28.463	404.823	715.1	670.733	0.33	435.976	1398.406	0.996	0.728	69.445
9/21/2007 17:38	288060	4801	4779	10.5	35.578	28.463	404.803	715.082	670.715	0.33	435.965	1398.44	0.996	0.708	69.465
9/21/2007 17:39	288120	4802	4780	10.4	35.58	28.464	404.798	715.048	670.677	0.33	435.94	1398.508	0.996	0.703	69.47
9/21/2007 17:40	288180	4803	4781	10.4	35.572	28.465	404.817	715.09	670.704	0.33	435.958	1398.425	0.996	0.722	69.451
9/21/2007 17:41	288240	4804	4782	10.4	35.572	28.464	404.818	715.036	670.659	0.33	435.928	1398.531	0.996	0.723	69.45
9/21/2007 17:42	288300	4805	4783	10.4	35.573	28.462	404.816	715.08	670.724	0.33	435.971	1398.445	0.996	0.721	69.452
9/21/2007 17:43	288360	4806	4784	10.4	35.581	28.462	404.797	714.98	670.638	0.33	435.915	1398.64	0.996	0.702	69.471
9/21/2007 17:44	288420	4807	4785	10.3	35.576	28.46	404.808	714.973	670.65	0.33	435.923	1398.655	0.996	0.713	69.46
9/21/2007 17:45	288480	4808	4786	10.3	35.573	28.462	404.815	715.002	670.661	0.33	435.93	1398.598	0.996	0.72	69.453
9/21/2007 17:46	288540	4809	4787	10.3	35.573	28.46	404.815	715.101	670.768	0.33	435.999	1398.403	0.996	0.72	69.453
9/21/2007 17:47	288600	4810	4788	10.3	35.565	28.463	404.835	715.124	670.763	0.33	435.996	1398.358	0.996	0.74	69.433
9/21/2007 17:48	288660	4811	4789	10.3	35.573	28.464	404.814	715.119	670.746	0.33	435.985	1398.369	0.996	0.719	69.454
9/21/2007 17:49	288720	4812	4790	10.2	35.577	28.464	404.805	715.144	670.762	0.33	435.995	1398.32	0.996	0.71	69.463
9/21/2007 17:50	288780	4813	4791	10.2	35.577	28.465	404.806	715.128	670.743	0.33	435.983	1398.35	0.996	0.711	69.462
9/21/2007 17:51	288840	4814	4792	10.2	35.584	28.464	404.789	715.161	670.783	0.33	436.009	1398.286	0.996	0.694	69.479
9/21/2007 17:52	288900	4815	4793	10.2	35.587	28.463	404.782	715.121	670.753	0.33	435.989	1398.365	0.996	0.687	69.486
9/21/2007 17:53	288960	4816	4794	10.2	35.576	28.462	404.808	714.969	670.623	0.33	435.905	1398.662	0.996	0.713	69.46
9/21/2007 17:54	289020	4817	4795	10.1	35.574	28.462	404.813	715.165	670.805	0.33	436.023	1398.279	0.996	0.718	69.455
9/21/2007 17:55	289080	4818	4796	10.1	35.584	28.462	404.791	715.108	670.749	0.33	435.987	1398.391	0.996	0.696	69.477
9/21/2007 17:56	289140	4819	4797	10.1	35.577	28.463	404.806	715.057	670.69	0.33	435.948	1398.489	0.996	0.711	69.462
9/21/2007 17:57	289200	4820	4798	10.1	35.579	28.463	404.8	715.155	670.791	0.33	436.014	1398.298	0.996	0.705	69.468
9/21/2007 17:58	289260	4821	4799	10.1	35.588	28.463	404.781	715.088	670.719	0.33	435.968	1398.429	0.996	0.686	69.487
9/21/2007 17:59	289320	4822	4800	10.0	35.582	28.463	404.795	715.224	670.851	0.33	436.053	1398.163	0.996	0.7	69.473
9/21/2007 18:00	289380	4823	4801	10.0	35.581	28.463	404.797	715.236	670.861	0.33	436.06	1398.14	0.996	0.702	69.471
9/21/2007 18:01	289440	4824	4802	10.0	35.582	28.463	404.795	715.165	670.792	0.33	436.015	1398.279	0.996	0.7	69.473
9/21/2007 18:02	289500	4825	4803	10.0	35.579	28.464	404.802	715.169	670.788	0.33	436.012	1398.271	0.996	0.707	69.466
9/21/2007 18:03	289560	4826	4804	10.0	35.581	28.462	404.798	715.125	670.767	0.33	435.998	1398.357	0.996	0.703	69.47
9/21/2007 18:04	289620	4827	4805	9.9	35.584	28.462	404.789	715.132	670.78	0.33	436.007	1398.343	0.996	0.694	69.479
9/21/2007 18:05	289680	4828	4806	9.9	35.584	28.462	404.789	715.109	670.758	0.33	435.993	1398.388	0.996	0.694	69.479
9/21/2007 18:06	289740	4829	4807	9.9	35.586	28.462	404.786	715.28	670.918	0.33	436.097	1398.054	0.996	0.691	69.482
9/21/2007 18:07	289800	4830	4808	9.9	35.593	28.464	404.769	715.246	670.859	0.33	436.058	1398.121	0.996	0.674	69.499
9/21/2007 18:08	289860	4831	4809	9.9	35.593	28.465	404.769	715.236	670.843	0.33	436.048	1398.14	0.996	0.674	69.499
9/21/2007 18:09	289920	4832	4810	9.9	35.583	28.464	404.792	715.223	670.836	0.33	436.044	1398.166	0.996	0.697	69.476
9/21/2007 18:10	289980	4833	4811	9.8	35.582	28.464	404.795	715.219	670.832	0.33	436.041	1398.174	0.996	0.7	69.473
9/21/2007 18:11	290040	4834	4812	9.8	35.587	28.464	404.783	715.207	670.828	0.33	436.038	1398.197	0.996	0.688	69.485
9/21/2007 18:12	290100	4835	4813	9.8	35.586	28.463	404.785	715.188	670.818	0.33	436.031	1398.234	0.996	0.69	69.483
9/21/2007 18:13	290160	4836	4814	9.8	35.585	28.464	404.788	715.242	670.854	0.33	436.055	1398.129	0.996	0.693	69.48
9/21/2007 18:14	290220	4837	4815	9.8	35.586	28.463	404.785	715.236	670.86	0.33	436.059	1398.139	0.996	0.69	69.483
9/21/2007 18:15	290280	4838	4816	9.7	35.59	28.464	404.776	715.24	670.857	0.33	436.057	1398.132	0.996	0.681	69.492
9/21/2007 18:16	290340	4839	4817	9.7	35.611	28.463	404.727	715.261	670.881	0.33	436.072	1398.091	0.996	0.632	69.541
9/21/2007 18:17	290400	4840	4818	9.7	35.598	28.464	404.758	715.246	670.865	0.33	436.062	1398.121	0.996	0.663	69.51
9/21/2007 18:18	290460	4841	4819	9.7	35.591	28.464	404.774	715.269	670.878	0.33	436.071	1398.076	0.996	0.679	69.494
9/21/2007 18:19	290520	4842	4820	9.7	35.598	28.465	404.758	715.213	670.821	0.33	436.033	1398.185	0.996	0.663	69.51
9/21/2007 18:20	290580	4843	4821	9.7	35.589	28.464	404.778	715.234	670.85	0.33	436.053	1398.143	0.996	0.683	69.49
9/21/2007 18:21	290640	4844	4822	9.6	35.59	28.465	404.776	715.244	670.851	0.33	436.053	1398.125	0.996	0.681	69.492
9/21/2007 18:22	290700	4845	4823	9.6	35.59	28.463	404.775	715.247	670.869	0.33	436.065	1398.117	0.996	0.68	69.493
9/21/2007 18:23	290760	4846	4824	9.6	35.59	28.464	404.776	715.272	670.883	0.33	436.074	1398.069	0.996	0.681	69.492
9/21/2007 18:24	290820	4847	4825	9.6	35.591	28.464	404.773	715.261	670.879	0.33	436.071	1398.091	0.996	0.678	69.495
9/21/2007 18:25	290880	4848	4826	9.6	35.593	28.464	404.769	715.215	670.828	0.33	436.038	1398.181	0.996	0.674	69.499
9/21/2007 18:26	290940	4849	4827	9.6	35.595	28.463	404.764	715.221	670.844	0.33	436.049	1398.17	0.996	0.669	69.504
9/21/2007 18:27	291000	4850	4828	9.5	35.601	28.464	404.751	715.28	670.89	0.33	436.079	1398.053	0.996	0.656	69.517
9/21/2007 18:28	291060	4851	4829	9.5	35.595	28.463	404.765	715.266	670.887	0.33	436.076	1398.08	0.996	0.67	69.503
9/21/2007 18:29	291120	4852	4830	9.5	35.591	28.463	404.773	715.267	670.896	0.33	436.082	1398.08	0.996	0.678	69.495
9/21/2007 18:30	291180	4853	4831	9.5	35.593	28.463	404.768	715.265	670.885	0.33	436.075	1398.083	0.996	0.673	69.5
9/21/2007 18:31	291240	4854	4832	9.5	35.591	28.465	404.775	715.265	670.871	0.33	436.066	1398.084	0.996	0.68	69.493
9/21/2007 18:32	291300	4855	4833	9.5	35.603	28.465	404.747	715.338	670.935	0.33	436.108	1397.94	0.996	0.652	69.521
9/21/2007 18:33	291360	4856	4834	9.4	35.596	28.465	404.763	715.224	670.832	0.33	436.041	1398.163	0.996	0.668	69.505
9/21/2007 18:34	291420	4857	4835	9.4	35.593	28.464	404.768	715.278	670.891	0.33	436.079	1398.057	0.996	0.673	69.5
9/21/2007 18:35	291480	4858	4836	9.4	35.603	28.463	404.745	715.319	670.937	0.33	436.109	1397.978	0.996	0.65	69.523
9/21/2007 18:36	291540	4859	4837	9.4	35.593	28.463	404.77	715.221	670.851	0.33	436.053	1398.169	0.996	0.675	69.498
9/21/2007 18:37	291600	4860	4838	9.4	35.593	28.464	404.769	715.311	670.925	0.33	436.101	1397.993	0.996	0.674	69.499
9/21/2007 18:38	291660	4861	4839	9.4	35.593	28.464	404.768	715.286	670.896	0.33	436.083	1398.042	0.996	0.673	69.5
9/21/2007 18:39	291720	4862	4840	9.3	35.592	28.463	404.771	715.313	670.93	0.33	436.105	1397.99	0.996	0.676	69.497
9/21/2007 18:40	291780	4863	4841	9.3	35.602	28.463	404.748	715.234	670.858	0.33	436.057	1398.144	0.996	0.653	69.52
9/21/2007 18:41	291840	4864	4842	9.3	35.604	28.464	404.744	715.284	670.9	0.33	436.085	1398.046	0.996	0.649	69.524
9/21/2007 18:42	291900	4865	4843	9.3	35.604	28.463	404.743	715.278	670.9	0.33	436.085	1398.057	0.996	0.648	69.525
9/21/2007 18:43	291960	4866	4844	9.3	35.595	28.464	404.765	715.311	670.918	0.33	436.097	1397.993	0.996	0.67	69.503
9/21/2007 18:44	292020	4867	4845	9.3	35.596	28.463	404.761	715.284	670.902	0.33	436.087	1398.046	0.996	0.666	69.507
9/21/2007 18:45	292080	4868	4846	9.2	35.596	28.464	404.763	715.263	670.881	0.33	436.073	1398.087	0.996	0.668	69.505
9/21/2007 18:46	292140	4869	4847	9.2	35.596	28.463	404.763	715.305	670.929	0.33	436.104	1398.004	0.996	0.668	69.505
9/21/2007 18:47	292200	4870	4848	9.2	35.608	28.464	404.735	715.278	670.889	0.33	436.078	1398.057	0.996	0.64	69.533
9/21/2007 18:48	292260	4871	4849	9.2	35.596	28.463	404.762	715.238	670.866	0.33	436.063	1398.136	0.996	0.667	69.506
9/21/2007 18:49	292320	4872	4850	9.2	35.599	28.463	404.755	715.309	670.929	0.33	436.104	1397.996	0.996	0.66	69.513
9/21/2007 18:50	292380	4873	4851	9.2	35.626	28.462	404.692	715.274	670.906	0.33	436.089	1398.065	0.996	0.597	69.576
9/21/2007 18:51	292440	4874	4852	9.2	35.601	28.463	404.751	715.28	670.908	0.33	436.09	1398.054	0.996	0.656	69.517

9/21/2007 18:52	292500	4875	4853	9.1	35.602	28.463	404.748	715.28	670.901	0.33	436.086	1398.053	0.996	0.653	69.52
9/21/2007 18:53	292560	4876	4854	9.1	35.599	28.463	404.755	715.286	670.904	0.33	436.088	1398.042	0.996	0.66	69.513
9/21/2007 18:54	292620	4877	4855	9.1	35.599	28.464	404.755	715.307	670.921	0.33	436.099	1398	0.996	0.66	69.513
9/21/2007 18:55	292680	4878	4856	9.1	35.601	28.464	404.752	715.298	670.91	0.33	436.091	1398.02	0.996	0.657	69.516
9/21/2007 18:56	292740	4879	4857	9.1	35.6	28.464	404.753	715.421	671.021	0.33	436.163	1397.779	0.996	0.658	69.515
9/21/2007 18:57	292800	4880	4858	9.1	35.598	28.465	404.759	715.334	670.934	0.33	436.107	1397.949	0.996	0.664	69.509
9/21/2007 18:58	292860	4881	4859	9.0	35.6	28.464	404.753	715.342	670.954	0.33	436.12	1397.933	0.996	0.658	69.515
9/21/2007 18:59	292920	4882	4860	9.0	35.599	28.464	404.756	715.392	670.999	0.33	436.149	1397.835	0.996	0.661	69.512
9/21/2007 19:00	292980	4883	4861	9.0	35.599	28.464	404.755	715.344	670.954	0.33	436.12	1397.929	0.996	0.66	69.513
9/21/2007 19:01	293040	4884	4862	9.0	35.6	28.464	404.752	715.321	670.934	0.33	436.107	1397.974	0.996	0.657	69.516
9/21/2007 19:02	293100	4885	4863	9.0	35.606	28.464	404.74	715.344	670.957	0.33	436.122	1397.929	0.996	0.645	69.528
9/21/2007 19:03	293160	4886	4864	9.0	35.599	28.464	404.755	715.351	670.961	0.33	436.125	1397.915	0.996	0.66	69.513
9/21/2007 19:04	293220	4887	4865	9.0	35.601	28.464	404.752	715.392	670.996	0.33	436.147	1397.836	0.996	0.657	69.516
9/21/2007 19:05	293280	4888	4866	8.9	35.601	28.465	404.752	715.375	670.972	0.33	436.132	1397.869	0.996	0.657	69.516
9/21/2007 19:06	293340	4889	4867	8.9	35.61	28.464	404.73	715.346	670.959	0.33	436.123	1397.926	0.996	0.635	69.538
9/21/2007 19:07	293400	4890	4868	8.9	35.609	28.464	404.733	715.346	670.956	0.33	436.121	1397.926	0.996	0.638	69.535
9/21/2007 19:08	293460	4891	4869	8.9	35.606	28.464	404.74	715.455	671.054	0.33	436.185	1397.711	0.996	0.645	69.528
9/21/2007 19:09	293520	4892	4870	8.9	35.617	28.465	404.714	715.382	670.973	0.33	436.132	1397.854	0.996	0.619	69.554
9/21/2007 19:10	293580	4893	4871	8.9	35.615	28.465	404.717	715.332	670.93	0.33	436.105	1397.952	0.996	0.622	69.551
9/21/2007 19:11	293640	4894	4872	8.9	35.609	28.464	404.733	715.465	671.061	0.33	436.19	1397.693	0.996	0.638	69.535
9/21/2007 19:12	293700	4895	4873	8.8	35.608	28.464	404.735	715.386	670.991	0.33	436.144	1397.846	0.996	0.64	69.533
9/21/2007 19:13	293760	4896	4874	8.8	35.605	28.464	404.741	715.301	670.911	0.33	436.092	1398.012	0.996	0.646	69.527
9/21/2007 19:14	293820	4897	4875	8.8	35.614	28.464	404.721	715.361	670.966	0.33	436.128	1397.896	0.996	0.626	69.547
9/21/2007 19:15	293880	4898	4876	8.8	35.606	28.464	404.739	715.384	670.988	0.33	436.142	1397.851	0.996	0.644	69.529
9/21/2007 19:16	293940	4899	4877	8.8	35.609	28.465	404.733	715.348	670.947	0.33	436.115	1397.922	0.996	0.638	69.535
9/21/2007 19:17	294000	4900	4878	8.8	35.608	28.464	404.734	715.382	670.987	0.33	436.141	1397.854	0.996	0.639	69.534
9/21/2007 19:18	294060	4901	4879	8.8	35.617	28.464	404.714	715.388	670.996	0.33	436.148	1397.843	0.996	0.619	69.554
9/21/2007 19:19	294120	4902	4880	8.7	35.606	28.462	404.739	715.29	670.921	0.33	436.099	1398.034	0.996	0.644	69.529
9/21/2007 19:20	294180	4903	4881	8.7	35.606	28.463	404.739	715.307	670.934	0.33	436.107	1398.001	0.996	0.644	69.529
9/21/2007 19:21	294240	4904	4882	8.7	35.608	28.463	404.735	715.282	670.903	0.33	436.087	1398.05	0.996	0.64	69.533
9/21/2007 19:22	294300	4905	4883	8.7	35.617	28.463	404.714	715.3	670.923	0.33	436.1	1398.016	0.996	0.619	69.554
9/21/2007 19:23	294360	4906	4884	8.7	35.606	28.462	404.739	715.386	671.013	0.33	436.159	1397.847	0.996	0.644	69.529
9/21/2007 19:24	294420	4907	4885	8.7	35.608	28.464	404.735	715.368	670.976	0.33	436.134	1397.881	0.996	0.64	69.533
9/21/2007 19:25	294480	4908	4886	8.7	35.611	28.464	404.729	715.484	671.079	0.33	436.201	1397.655	0.996	0.634	69.539
9/21/2007 19:26	294540	4909	4887	8.6	35.611	28.464	404.727	715.38	670.985	0.33	436.14	1397.858	0.996	0.632	69.541
9/21/2007 19:27	294600	4910	4888	8.6	35.621	28.464	404.705	715.471	671.076	0.33	436.2	1397.682	0.996	0.61	69.563
9/21/2007 19:28	294660	4911	4889	8.6	35.613	28.463	404.724	715.447	671.057	0.33	436.187	1397.727	0.996	0.629	69.544
9/21/2007 19:29	294720	4912	4890	8.6	35.608	28.465	404.736	715.403	670.994	0.33	436.146	1397.813	0.996	0.641	69.532
9/21/2007 19:30	294780	4913	4891	8.6	35.608	28.464	404.735	715.478	671.074	0.33	436.198	1397.667	0.996	0.64	69.533
9/21/2007 19:31	294840	4914	4892	8.6	35.62	28.465	404.707	715.463	671.056	0.33	436.186	1397.697	0.996	0.612	69.561
9/21/2007 19:32	294900	4915	4893	8.6	35.609	28.466	404.733	715.425	671.007	0.33	436.155	1397.771	0.996	0.638	69.535
9/21/2007 19:33	294960	4916	4894	8.6	35.618	28.465	404.711	715.505	671.088	0.33	436.207	1397.614	0.996	0.616	69.557
9/21/2007 19:34	295020	4917	4895	8.5	35.61	28.465	404.731	715.474	671.057	0.33	436.187	1397.674	0.996	0.636	69.537
9/21/2007 19:35	295080	4918	4896	8.5	35.601	28.465	404.75	715.48	671.064	0.33	436.191	1397.663	0.996	0.655	69.518
9/21/2007 19:36	295140	4919	4897	8.5	35.618	28.465	404.712	715.451	671.039	0.33	436.175	1397.719	0.996	0.617	69.556
9/21/2007 19:37	295200	4920	4898	8.5	35.609	28.465	404.733	715.563	671.146	0.33	436.245	1397.502	0.996	0.638	69.535
9/21/2007 19:38	295260	4921	4899	8.5	35.611	28.465	404.727	715.543	671.122	0.33	436.229	1397.539	0.996	0.632	69.541
9/21/2007 19:39	295320	4922	4900	8.5	35.619	28.466	404.709	715.471	671.053	0.33	436.184	1397.681	0.996	0.614	69.559
9/21/2007 19:40	295380	4923	4901	8.5	35.607	28.465	404.737	715.365	670.958	0.33	436.123	1397.888	0.996	0.642	69.531
9/21/2007 19:41	295440	4924	4902	8.5	35.607	28.464	404.736	715.384	670.991	0.33	436.144	1397.85	0.996	0.641	69.532
9/21/2007 19:42	295500	4925	4903	8.4	35.61	28.464	404.731	715.438	671.043	0.33	436.178	1397.745	0.996	0.636	69.537
9/21/2007 19:43	295560	4926	4904	8.4	35.61	28.465	404.729	715.461	671.044	0.33	436.179	1397.7	0.996	0.634	69.539
9/21/2007 19:44	295620	4927	4905	8.4	35.61	28.466	404.73	715.527	671.105	0.33	436.218	1397.572	0.996	0.635	69.538
9/21/2007 19:45	295680	4928	4906	8.4	35.609	28.465	404.733	715.553	671.136	0.33	436.239	1397.52	0.996	0.638	69.535
9/21/2007 19:46	295740	4929	4907	8.4	35.607	28.464	404.738	715.478	671.073	0.33	436.197	1397.667	0.996	0.643	69.53
9/21/2007 19:47	295800	4930	4908	8.4	35.618	28.465	404.711	715.521	671.111	0.33	436.222	1397.584	0.996	0.616	69.557
9/21/2007 19:48	295860	4931	4909	8.4	35.611	28.463	404.728	715.461	671.069	0.33	436.195	1397.701	0.996	0.633	69.54
9/21/2007 19:49	295920	4932	4910	8.4	35.61	28.464	404.731	715.469	671.065	0.33	436.192	1397.686	0.996	0.636	69.537
9/21/2007 19:50	295980	4933	4911	8.3	35.609	28.464	404.732	715.48	671.079	0.33	436.201	1397.663	0.996	0.637	69.536
9/21/2007 19:51	296040	4934	4912	8.3	35.616	28.464	404.717	715.459	671.06	0.33	436.189	1397.703	0.996	0.622	69.551
9/21/2007 19:52	296100	4935	4913	8.3	35.611	28.465	404.727	715.503	671.091	0.33	436.209	1397.618	0.996	0.632	69.541
9/21/2007 19:53	296160	4936	4914	8.3	35.607	28.464	404.738	715.438	671.043	0.33	436.178	1397.746	0.996	0.643	69.53
9/21/2007 19:54	296220	4937	4915	8.3	35.62	28.463	404.707	715.456	671.073	0.33	436.197	1397.711	0.996	0.612	69.561
9/21/2007 19:55	296280	4938	4916	8.3	35.619	28.463	404.708	715.436	671.053	0.33	436.185	1397.749	0.996	0.613	69.56
9/21/2007 19:56	296340	4939	4917	8.3	35.609	28.464	404.733	715.532	671.129	0.33	436.234	1397.562	0.996	0.638	69.535
9/21/2007 19:57	296400	4940	4918	8.3	35.619	28.464	404.708	715.453	671.055	0.33	436.185	1397.715	0.996	0.613	69.56
9/21/2007 19:58	296460	4941	4919	8.2	35.609	28.465	404.733	715.434	671.028	0.33	436.168	1397.752	0.996	0.638	69.535
9/21/2007 19:59	296520	4942	4920	8.2	35.612	28.466	404.726	715.436	671.02	0.33	436.163	1397.749	0.996	0.631	69.542
9/21/2007 20:00	296580	4943	4921	8.2	35.617	28.463	404.713	715.478	671.085	0.33	436.205	1397.666	0.996	0.618	69.555
9/21/2007 20:01	296640	4944	4922	8.2	35.617	28.465	404.714	715.445	671.039	0.33	436.175	1397.731	0.996	0.619	69.554
9/21/2007 20:02	296700	4945	4923	8.2	35.616	28.464	404.716	715.446	671.042	0.33	436.177	1397.73	0.996	0.621	69.552
9/21/2007 20:03	296760	4946	4924	8.2	35.619	28.465	404.709	715.567	671.151	0.33	436.248	1397.494	0.996	0.614	69.559
9/21/2007 20:04	296820	4947	4925	8.2	35.62	28.465	404.707	715.559	671.146	0.33	436.245	1397.509	0.996	0.612	69.561
9/21/2007 20:05	296880	4948	4926	8.2	35.609	28.465	404.732	715.609	671.194	0.33	436.276	1397.412	0.996	0.637	69.536
9/21/2007 20:06	296940	4949	4927	8.1	35.611	28.465	404.727	715.559	671.138	0.33	436.24	1397.509	0.996	0.632	69.541
9/21/2007 20:07	297000	4950	4928	8.1	35.614	28.465	404.721	715.54	671.126	0.33	436.232	1397.546	0.996	0.626	69.547
9/21/2007 20:08	297060	4951	4929	8.1	35.612	28.464	404.725	715.574	671.164	0.33	436.256	1397.479	0.996	0.63	69.543
9/21/2007 20:09	297120	4952	4930	8.1	35.625	28.464	404.694	715.509	671.108	0.33	436.22	1397.606	0.996	0.599	69.574
9/21/2007 20:10	297180	4953	4931	8.1	35.622	28.465	404.703	715.546	671.132	0.33	436.235	1397.535	0.996	0.608	69.565
9/21/2007 20:11	297240	4954	4932	8.1	35.61	28.465	404.731	715.551	671.138	0.33	436.24	1397.524	0.996	0.636	69.537
9/21/2007 20:12	297300	4955	4933	8.1	35.621	28.466	404.705	715.632	671.201	0.33	436.281	1397.367	0.996	0.61	69.563
9/21/2007 20:13	297360	4956	4934	8.1	35.62	28.466	404.707	715.54	671.117	0.33	436.226	1397.547	0.996	0.612	69.561
9/21/2007 20:14	297420	4957	4935	8.1	35.614	28.465	404.721	715.54	671.12	0.33	436.228	1397.546	0.996	0.626	69.547
9/21/2007 20:15	297480	4958	4936	8.0	35.616	28.466	404.716	715.576	671.151	0.33	436.248	1397.475	0.996	0.621	69.552
9/21/2007 20:16	297540	4959	4937	8.0	35.614	28.466	404.72	715.617	671.187	0.33	436.272	1397.396	0.996	0.625	69.548
9/21/2007 20:17	297600	4960	4938	8.0	35.622	28.466	404.703	715.665	671.234	0.33	436.302	1397.303	0.996	0.608	69.565
9/21/2007 20:18	297660	4961	4939	8.0	35.624	28.466	404.698	715.594	671.164	0.33	436.256	1397.441	0.996	0.603	69.57
9/21/2007 20:19	297720	4962	4940	8.0	35.623	28.466	404.699	715.616	671.18	0.33	436.267	1397.397	0.996	0.604	69.569
9/21/2007 20:20	297780	4963	4941	8.0	35.623	28.465	404.7	715.615	671.191	0.33	436.274	1397.4	0.996	0.605	69.568
9/21/2007 20:21	297840	4964	4942	8.0	35.614	28.466	404.722	715.632	671.198	0.33	436.279	1397.367	0.996	0.627	69.546
9/21/2007 20:22	297900	4965	4943	8.0	35.616	28.465	404.716	715.609	671.187	0.33	436.271	1397.411	0.996	0.621	69.552
9/21/2007 20:23	297960	4966	4944	7.9	35.618	28.466	404.713	715.697	671.264	0.33	436.322	1397.239	0.996	0.618	69.555
9/21/2007 20:24	298020	4967	4945	7.9	35.614	28.466	404.721	715.728	671.292	0.33	436.34	1397.179	0.996	0.626	69.547
9/21/2007 20:25	298080	4968	4946	7.9	35.623	28.466	404.699	715.672	671.241	0.33	436.307	1397.288	0.996	0.604	69.569
9/21/2007 20:26	298140	4969	4947	7.9	35.622	28.466	404.701	715.574	671.148	0.33	436.246	1397.479	0.996	0.606	69.567
9/21/2007 20:27	298200	4970	4948	7.9	35.615	28.464	404.719	715.62	671.207	0.33	436.285	1397.389	0.996	0.624	69.549
9/21/2007 20:28	298260	4971	4949	7.9	35.611	28.464	404.727	715.557	671.146	0.33	436.245	1397.513	0.996	0.632	69.541
9/21/2007 20:29	298320	4972	4950	7.9	35.614	28.465	404.722	715.726	671.299	0.33	436.344	1397.183	0.996	0.627	69.546
9/21/2007 20:30	298380	4973	4951	7.9	35.616	28.464	404.717	715.586	671.178	0.33	436.266	1397.456	0.996	0.622	69.551
9/21/2007 20:31	298440	4974	4952	7.9	35.614	28.465	404.721	715.607	671.185	0.33	436.27	1397.416	0.996	0.626	69.547
9/21/2007 20:32	298500	4975	4953	7.8	35.612	28.465	404.725	715.701	671.274	0.33	436.328	1397.231	0.996	0.63	69.543
9/21/2007 20:33	298560	4976	4954	7.8	35.613	28.465	404.724	715.634	671.211	0.33	436.287	1397.363	0.996	0.629	69.544
9/21/2007 20:34	298620	4977	4955	7.8	35.617	28.465	404.714	715.65	671.23	0.33	436.3	1397.332	0.996	0.619	69.554

9/21/2007 20:35	298680	4978	4956	7.8	35.614	28.465	404.72	715.671	671.244	0.33	436.309	1397.291	0.996	0.625	69.548
9/21/2007 20:36	298740	4979	4957	7.8	35.614	28.465	404.722	715.613	671.19	0.33	436.274	1397.404	0.996	0.627	69.546
9/21/2007 20:37	298800	4980	4958	7.8	35.624	28.466	404.696	715.739	671.303	0.33	436.347	1397.156	0.996	0.601	69.572
9/21/2007 20:38	298860	4981	4959	7.8	35.622	28.465	404.703	715.592	671.172	0.33	436.262	1397.445	0.996	0.608	69.565
9/21/2007 20:39	298920	4982	4960	7.8	35.618	28.465	404.713	715.642	671.221	0.33	436.294	1397.348	0.996	0.618	69.555
9/21/2007 20:40	298980	4983	4961	7.8	35.615	28.466	404.718	715.644	671.214	0.33	436.289	1397.343	0.996	0.623	69.55
9/21/2007 20:41	299040	4984	4962	7.8	35.616	28.466	404.716	715.698	671.265	0.33	436.322	1397.238	0.996	0.621	69.552
9/21/2007 20:42	299100	4985	4963	7.7	35.624	28.465	404.697	715.682	671.252	0.33	436.314	1397.269	0.996	0.602	69.571
9/21/2007 20:43	299160	4986	4964	7.7	35.628	28.465	404.689	715.768	671.334	0.33	436.367	1397.1	0.996	0.594	69.579
9/21/2007 20:44	299220	4987	4965	7.7	35.618	28.465	404.713	715.655	671.226	0.33	436.297	1397.322	0.996	0.618	69.555
9/21/2007 20:45	299280	4988	4966	7.7	35.618	28.465	404.711	715.778	671.344	0.33	436.374	1397.081	0.996	0.616	69.557
9/21/2007 20:46	299340	4989	4967	7.7	35.621	28.466	404.704	715.653	671.213	0.33	436.288	1397.325	0.996	0.609	69.564
9/21/2007 20:47	299400	4990	4968	7.7	35.629	28.466	404.686	715.713	671.279	0.33	436.331	1397.208	0.996	0.591	69.582
9/21/2007 20:48	299460	4991	4969	7.7	35.622	28.466	404.703	715.747	671.309	0.33	436.351	1397.141	0.996	0.608	69.565
9/21/2007 20:49	299520	4992	4970	7.7	35.619	28.466	404.71	715.661	671.23	0.33	436.299	1397.31	0.996	0.615	69.558
9/21/2007 20:50	299580	4993	4971	7.7	35.63	28.466	404.683	715.694	671.254	0.33	436.315	1397.246	0.996	0.588	69.585
9/21/2007 20:51	299640	4994	4972	7.6	35.631	28.466	404.682	715.721	671.287	0.33	436.337	1397.193	0.996	0.587	69.586
9/21/2007 20:52	299700	4995	4973	7.6	35.624	28.466	404.697	715.73	671.292	0.33	436.339	1397.175	0.996	0.602	69.571
9/21/2007 20:53	299760	4996	4974	7.6	35.62	28.466	404.707	715.765	671.322	0.33	436.359	1397.107	0.996	0.612	69.561
9/21/2007 20:54	299820	4997	4975	7.6	35.62	28.466	404.707	715.688	671.256	0.33	436.316	1397.258	0.996	0.612	69.561
9/21/2007 20:55	299880	4998	4976	7.6	35.621	28.465	404.705	715.835	671.397	0.33	436.408	1396.969	0.996	0.61	69.563
9/21/2007 20:56	299940	4999	4977	7.6	35.621	28.465	404.705	715.699	671.271	0.33	436.326	1397.235	0.996	0.61	69.563
9/21/2007 20:57	300000	5000	4978	7.6	35.623	28.464	404.699	715.719	671.306	0.33	436.349	1397.197	0.996	0.604	69.569
9/21/2007 20:58	300060	5001	4979	7.6	35.635	28.463	404.672	715.618	671.217	0.33	436.291	1397.393	0.996	0.577	69.596
9/21/2007 20:59	300120	5002	4980	7.6	35.622	28.463	404.701	715.63	671.227	0.33	436.297	1397.37	0.996	0.606	69.567
9/21/2007 21:00	300180	5003	4981	7.6	35.626	28.463	404.694	715.684	671.282	0.33	436.333	1397.265	0.996	0.599	69.574
9/21/2007 21:01	300240	5004	4982	7.5	35.622	28.464	404.702	715.77	671.35	0.33	436.377	1397.096	0.996	0.607	69.566
9/21/2007 21:02	300300	5005	4983	7.5	35.625	28.465	404.696	715.738	671.309	0.33	436.351	1397.159	0.996	0.601	69.572
9/21/2007 21:03	300360	5006	4984	7.5	35.613	28.465	404.724	715.503	671.091	0.33	436.209	1397.618	0.996	0.629	69.544
9/21/2007 21:04	300420	5007	4985	7.5	35.625	28.465	404.695	715.601	671.182	0.33	436.269	1397.427	0.996	0.6	69.573
9/21/2007 21:05	300480	5008	4986	7.5	35.621	28.465	404.706	715.717	671.294	0.33	436.341	1397.201	0.996	0.611	69.562
9/21/2007 21:06	300540	5009	4987	7.5	35.623	28.465	404.699	715.784	671.353	0.33	436.379	1397.07	0.996	0.604	69.569
9/21/2007 21:07	300600	5010	4988	7.5	35.623	28.465	404.699	715.769	671.334	0.33	436.367	1397.099	0.996	0.604	69.569
9/21/2007 21:08	300660	5011	4989	7.5	35.622	28.465	404.702	715.801	671.37	0.33	436.39	1397.036	0.996	0.607	69.566
9/21/2007 21:09	300720	5012	4990	7.5	35.632	28.465	404.678	715.805	671.367	0.33	436.389	1397.028	0.996	0.583	69.59
9/21/2007 21:10	300780	5013	4991	7.5	35.624	28.466	404.697	715.703	671.265	0.33	436.322	1397.228	0.996	0.602	69.571
9/21/2007 21:11	300840	5014	4992	7.5	35.62	28.465	404.708	715.793	671.358	0.33	436.383	1397.051	0.996	0.613	69.56
9/21/2007 21:12	300900	5015	4993	7.4	35.623	28.465	404.7	715.715	671.285	0.33	436.335	1397.205	0.996	0.605	69.568
9/21/2007 21:13	300960	5016	4994	7.4	35.627	28.466	404.691	715.739	671.302	0.33	436.347	1397.157	0.996	0.596	69.577
9/21/2007 21:14	301020	5017	4995	7.4	35.625	28.464	404.696	715.703	671.287	0.33	436.336	1397.227	0.996	0.601	69.572
9/21/2007 21:15	301080	5018	4996	7.4	35.631	28.464	404.682	715.72	671.301	0.33	436.346	1397.194	0.996	0.587	69.586
9/21/2007 21:16	301140	5019	4997	7.4	35.633	28.465	404.677	715.717	671.285	0.33	436.335	1397.201	0.996	0.582	69.591
9/21/2007 21:17	301200	5020	4998	7.4	35.622	28.465	404.703	715.79	671.36	0.33	436.384	1397.059	0.996	0.608	69.565
9/21/2007 21:18	301260	5021	4999	7.4	35.623	28.465	404.701	715.774	671.344	0.33	436.374	1397.088	0.996	0.606	69.567
9/21/2007 21:19	301320	5022	5000	7.4	35.626	28.466	404.692	715.795	671.353	0.33	436.379	1397.048	0.996	0.597	69.576
9/21/2007 21:20	301380	5023	5001	7.4	35.615	28.466	404.718	715.778	671.334	0.33	436.367	1397.081	0.996	0.623	69.55
9/21/2007 21:21	301440	5024	5002	7.4	35.628	28.466	404.688	715.772	671.334	0.33	436.367	1397.092	0.996	0.593	69.58
9/21/2007 21:22	301500	5025	5003	7.3	35.627	28.466	404.69	715.834	671.389	0.33	436.403	1396.972	0.996	0.595	69.578
9/21/2007 21:23	301560	5026	5004	7.3	35.634	28.466	404.674	715.773	671.334	0.33	436.367	1397.092	0.996	0.579	69.594
9/21/2007 21:24	301620	5027	5005	7.3	35.633	28.466	404.676	715.843	671.401	0.33	436.411	1396.954	0.996	0.581	69.592
9/21/2007 21:25	301680	5028	5006	7.3	35.633	28.465	404.676	715.724	671.291	0.33	436.339	1397.186	0.996	0.581	69.592
9/21/2007 21:26	301740	5029	5007	7.3	35.626	28.464	404.692	715.689	671.271	0.33	436.326	1397.254	0.996	0.597	69.576
9/21/2007 21:27	301800	5030	5008	7.3	35.639	28.464	404.663	715.709	671.298	0.33	436.344	1397.217	0.996	0.568	69.605
9/21/2007 21:28	301860	5031	5009	7.3	35.638	28.461	404.666	715.73	671.348	0.33	436.376	1397.175	0.996	0.571	69.602
9/21/2007 21:29	301920	5032	5010	7.3	35.623	28.464	404.7	715.792	671.374	0.33	436.393	1397.054	0.996	0.605	69.568
9/21/2007 21:30	301980	5033	5011	7.3	35.628	28.465	404.689	715.866	671.434	0.33	436.432	1396.909	0.996	0.594	69.579
9/21/2007 21:31	302040	5034	5012	7.3	35.639	28.464	404.662	715.807	671.385	0.33	436.4	1397.024	0.996	0.567	69.606
9/21/2007 21:32	302100	5035	5013	7.3	35.628	28.465	404.687	715.855	671.421	0.33	436.424	1396.931	0.996	0.592	69.581
9/21/2007 21:33	302160	5036	5014	7.2	35.628	28.464	404.689	715.78	671.359	0.33	436.383	1397.077	0.996	0.594	69.579
9/21/2007 21:34	302220	5037	5015	7.2	35.637	28.465	404.667	715.843	671.413	0.33	436.418	1396.954	0.996	0.572	69.601
9/21/2007 21:35	302280	5038	5016	7.2	35.636	28.465	404.67	715.92	671.479	0.33	436.462	1396.804	0.996	0.575	69.598
9/21/2007 21:36	302340	5039	5017	7.2	35.627	28.465	404.69	715.891	671.45	0.33	436.443	1396.86	0.996	0.595	69.578
9/21/2007 21:37	302400	5040	5018	7.2	35.637	28.466	404.667	715.84	671.392	0.33	436.405	1396.961	0.996	0.572	69.601
9/21/2007 21:38	302460	5041	5019	7.2	35.625	28.465	404.695	715.715	671.291	0.33	436.339	1397.204	0.996	0.6	69.573
9/21/2007 21:39	302520	5042	5020	7.2	35.63	28.465	404.685	715.811	671.379	0.33	436.396	1397.017	0.996	0.59	69.583
9/21/2007 21:40	302580	5043	5021	7.2	35.63	28.465	404.684	715.795	671.358	0.33	436.383	1397.048	0.996	0.589	69.584
9/21/2007 21:41	302640	5044	5022	7.2	35.639	28.465	404.662	715.837	671.406	0.33	436.414	1396.965	0.996	0.567	69.606
9/21/2007 21:42	302700	5045	5023	7.2	35.611	28.464	404.728	715.815	671.392	0.33	436.405	1397.01	0.996	0.633	69.54
9/21/2007 21:43	302760	5046	5024	7.2	35.638	28.465	404.666	715.828	671.397	0.33	436.408	1396.984	0.996	0.571	69.602
9/21/2007 21:44	302820	5047	5025	7.1	35.64	28.464	404.661	715.726	671.313	0.33	436.353	1397.182	0.996	0.566	69.607
9/21/2007 21:45	302880	5048	5026	7.1	35.63	28.464	404.684	715.834	671.407	0.33	436.415	1396.972	0.996	0.589	69.584
9/21/2007 21:46	302940	5049	5027	7.1	35.639	28.465	404.663	715.82	671.384	0.33	436.399	1396.999	0.996	0.568	69.605
9/21/2007 21:47	303000	5050	5028	7.1	35.63	28.463	404.683	715.762	671.352	0.33	436.379	1397.112	0.996	0.588	69.585
9/21/2007 21:48	303060	5051	5029	7.1	35.64	28.465	404.661	715.928	671.492	0.33	436.47	1396.789	0.996	0.566	69.607
9/21/2007 21:49	303120	5052	5030	7.1	35.642	28.466	404.657	715.891	671.446	0.33	436.44	1396.86	0.996	0.562	69.611
9/21/2007 21:50	303180	5053	5031	7.1	35.628	28.466	404.687	715.895	671.451	0.33	436.443	1396.853	0.996	0.592	69.581
9/21/2007 21:51	303240	5054	5032	7.1	35.632	28.465	404.68	715.811	671.382	0.33	436.398	1397.016	0.996	0.585	69.588
9/21/2007 21:52	303300	5055	5033	7.1	35.63	28.466	404.684	715.969	671.52	0.33	436.488	1396.709	0.996	0.589	69.584
9/21/2007 21:53	303360	5056	5034	7.1	35.641	28.465	404.658	715.893	671.45	0.33	436.443	1396.856	0.996	0.563	69.61
9/21/2007 21:54	303420	5057	5035	7.1	35.639	28.467	404.662	715.92	671.462	0.33	436.451	1396.804	0.996	0.567	69.606
9/21/2007 21:55	303480	5058	5036	7.1	35.635	28.466	404.673	715.868	671.425	0.33	436.426	1396.905	0.996	0.578	69.595
9/21/2007 21:56	303540	5059	5037	7.0	35.634	28.465	404.675	715.893	671.461	0.33	436.45	1396.856	0.996	0.58	69.593
9/21/2007 21:57	303600	5060	5038	7.0	35.632	28.465	404.679	715.909	671.47	0.33	436.455	1396.826	0.996	0.584	69.589
9/21/2007 21:58	303660	5061	5039	7.0	35.644	28.465	404.651	715.935	671.5	0.33	436.475	1396.774	0.996	0.556	69.617
9/21/2007 21:59	303720	5062	5040	7.0	35.631	28.465	404.682	715.915	671.474	0.33	436.458	1396.814	0.996	0.587	69.586
9/21/2007 22:00	303780	5063	5041	7.0	35.634	28.466	404.674	715.838	671.395	0.33	436.407	1396.965	0.996	0.579	69.594
9/21/2007 22:01	303840	5064	5042	7.0	35.635	28.466	404.672	715.934	671.477	0.33	436.46	1396.777	0.996	0.577	69.596
9/21/2007 22:02	303900	5065	5043	7.0	35.641	28.466	404.658	715.828	671.377	0.33	436.395	1396.983	0.996	0.563	69.61
9/21/2007 22:03	303960	5066	5044	7.0	35.633	28.467	404.676	715.932	671.472	0.33	436.457	1396.781	0.996	0.581	69.592
9/21/2007 22:04	304020	5067	5045	7.0	35.642	28.466	404.656	715.878	671.431	0.33	436.43	1396.886	0.996	0.561	69.612
9/21/2007 22:05	304080	5068	5046	7.0	35.646	28.466	404.648	715.869	671.415	0.33	436.42	1396.904	0.996	0.553	69.62
9/21/2007 22:06	304140	5069	5047	7.0	35.634	28.466	404.674	715.917	671.469	0.33	436.455	1396.811	0.996	0.579	69.594
9/21/2007 22:07	304200	5070	5048	7.0	35.634	28.466	404.675	715.886	671.441	0.33	436.437	1396.871	0.996	0.58	69.593
9/21/2007 22:08	304260	5071	5049	6.9	35.633	28.466	404.676	715.958	671.5	0.33	436.475	1396.729	0.996	0.581	69.592
9/21/2007 22:09	304320	5072	5050	6.9	35.647	28.466	404.644	715.918	671.468	0.33	436.454	1396.807	0.996	0.549	69.624
9/21/2007 22:10	304380	5073	5051	6.9	35.645	28.467	404.649	715.857	671.401	0.33	436.411	1396.927	0.996	0.554	69.619
9/21/2007 22:11	304440	5074	5052	6.9	35.646	28.466	404.648	715.94	671.484	0.33	436.464	1396.766	0.996	0.553	69.62
9/21/2007 22:12	304500	5075	5053	6.9	35.637	28.467	404.668	715.928	671.47	0.33	436.455	1396.789	0.996	0.573	69.6
9/21/2007 22:13	304560	5076	5054	6.9	35.637	28.466	404.668	715.92	671.468	0.33	436.454	1396.804	0.996	0.573	69.6
9/21/2007 22:14	304620	5077	5055	6.9	35.636	28.466	404.671	715.943	671.494	0.33	436.471	1396.758	0.996	0.576	69.597
9/21/2007 22:15	304680	5078	5056	6.9	35.655	28.466	404.625	715.99	671.536	0.33	436.498	1396.668	0.996	0.53	69.643
9/21/2007 22:16	304740	5079	5057	6.9	35.634	28.466	404.674	715.82	671.377	0.33	436.395	1396.999	0.996	0.579	69.594
9/21/2007 22:17	304800	5080	5058	6.9	35.635	28.465	404.672	715.893	671.456	0.33	436.446	1396.856	0.996	0.577	69.596

9/21/2007 22:18	304860	5081	5059	6.9	35.645	28.466	404.648	715.939	671.492	0.33	436.47	1396.766	0.996	0.553	69.62
9/21/2007 22:19	304920	5082	5060	6.9	35.638	28.465	404.665	715.884	671.451	0.33	436.443	1396.875	0.996	0.57	69.603
9/21/2007 22:20	304980	5083	5061	6.8	35.637	28.464	404.667	715.969	671.533	0.33	436.496	1396.709	0.996	0.572	69.601
9/21/2007 22:21	305040	5084	5062	6.8	35.636	28.465	404.669	715.961	671.523	0.33	436.49	1396.725	0.996	0.574	69.599
9/21/2007 22:22	305100	5085	5063	6.8	35.638	28.466	404.664	715.992	671.54	0.33	436.501	1396.664	0.996	0.569	69.604
9/21/2007 22:23	305160	5086	5064	6.8	35.648	28.465	404.642	715.98	671.536	0.33	436.498	1396.687	0.996	0.547	69.626
9/21/2007 22:24	305220	5087	5065	6.8	35.637	28.465	404.668	715.941	671.497	0.33	436.473	1396.762	0.996	0.573	69.6
9/21/2007 22:25	305280	5088	5066	6.8	35.635	28.465	404.673	715.94	671.498	0.33	436.474	1396.765	0.996	0.578	69.595
9/21/2007 22:26	305340	5089	5067	6.8	35.636	28.465	404.669	715.995	671.551	0.33	436.508	1396.657	0.996	0.574	69.599
9/21/2007 22:27	305400	5090	5068	6.8	35.637	28.466	404.668	715.965	671.514	0.33	436.484	1396.717	0.996	0.573	69.6
9/21/2007 22:28	305460	5091	5069	6.8	35.637	28.466	404.667	715.997	671.546	0.33	436.505	1396.654	0.996	0.572	69.601
9/21/2007 22:29	305520	5092	5070	6.8	35.637	28.466	404.667	715.944	671.49	0.33	436.468	1396.758	0.996	0.572	69.601
9/21/2007 22:30	305580	5093	5071	6.8	35.647	28.465	404.644	715.874	671.441	0.33	436.437	1396.893	0.996	0.549	69.624
9/21/2007 22:31	305640	5094	5072	6.8	35.635	28.465	404.671	715.922	671.485	0.33	436.466	1396.801	0.996	0.576	69.597
9/21/2007 22:32	305700	5095	5073	6.8	35.637	28.464	404.668	715.989	671.553	0.33	436.51	1396.669	0.996	0.573	69.6
9/21/2007 22:33	305760	5096	5074	6.7	35.64	28.465	404.661	715.92	671.478	0.33	436.46	1396.803	0.996	0.566	69.607
9/21/2007 22:34	305820	5097	5075	6.7	35.637	28.465	404.668	715.919	671.474	0.33	436.458	1396.806	0.996	0.573	69.6
9/21/2007 22:35	305880	5098	5076	6.7	35.638	28.465	404.664	715.968	671.52	0.33	436.488	1396.71	0.996	0.569	69.604
9/21/2007 22:36	305940	5099	5077	6.7	35.639	28.466	404.663	715.999	671.542	0.33	436.502	1396.65	0.996	0.568	69.605
9/21/2007 22:37	306000	5100	5078	6.7	35.647	28.466	404.644	715.941	671.484	0.33	436.465	1396.762	0.996	0.549	69.624
9/21/2007 22:38	306060	5101	5079	6.7	35.651	28.466	404.636	715.907	671.455	0.33	436.446	1396.83	0.996	0.541	69.632
9/21/2007 22:39	306120	5102	5080	6.7	35.64	28.467	404.661	715.993	671.53	0.33	436.494	1396.661	0.996	0.566	69.607
9/21/2007 22:40	306180	5103	5081	6.7	35.641	28.466	404.658	715.989	671.535	0.33	436.498	1396.669	0.996	0.563	69.61
9/21/2007 22:41	306240	5104	5082	6.7	35.65	28.465	404.638	715.893	671.452	0.33	436.444	1396.857	0.996	0.543	69.63
9/21/2007 22:42	306300	5105	5083	6.7	35.649	28.465	404.64	715.938	671.495	0.33	436.472	1396.77	0.996	0.545	69.628
9/21/2007 22:43	306360	5106	5084	6.7	35.65	28.465	404.637	715.94	671.503	0.33	436.477	1396.766	0.996	0.542	69.631
9/21/2007 22:44	306420	5107	5085	6.7	35.638	28.466	404.664	715.89	671.446	0.33	436.44	1396.863	0.996	0.569	69.604
9/21/2007 22:45	306480	5108	5086	6.7	35.638	28.466	404.664	716.011	671.556	0.33	436.511	1396.627	0.996	0.569	69.604
9/21/2007 22:46	306540	5109	5087	6.6	35.649	28.466	404.641	715.903	671.452	0.33	436.444	1396.837	0.996	0.546	69.627
9/21/2007 22:47	306600	5110	5088	6.6	35.641	28.467	404.657	715.961	671.499	0.33	436.474	1396.725	0.996	0.562	69.611
9/21/2007 22:48	306660	5111	5089	6.6	35.639	28.466	404.663	716.009	671.549	0.33	436.507	1396.631	0.996	0.568	69.605
9/21/2007 22:49	306720	5112	5090	6.6	35.639	28.466	404.662	715.97	671.514	0.33	436.484	1396.706	0.996	0.567	69.606
9/21/2007 22:50	306780	5113	5091	6.6	35.641	28.465	404.658	716.024	671.574	0.33	436.523	1396.601	0.996	0.563	69.61
9/21/2007 22:51	306840	5114	5092	6.6	35.641	28.466	404.659	716.103	671.636	0.33	436.563	1396.448	0.996	0.564	69.609
9/21/2007 22:52	306900	5115	5093	6.6	35.641	28.466	404.658	716.067	671.606	0.33	436.544	1396.518	0.996	0.563	69.61
9/21/2007 22:53	306960	5116	5094	6.6	35.639	28.465	404.663	716.041	671.593	0.33	436.536	1396.568	0.996	0.568	69.605
9/21/2007 22:54	307020	5117	5095	6.6	35.65	28.465	404.638	716.03	671.58	0.33	436.527	1396.59	0.996	0.543	69.63
9/21/2007 22:55	307080	5118	5096	6.6	35.638	28.466	404.665	716.018	671.557	0.33	436.512	1396.612	0.996	0.57	69.603
9/21/2007 22:56	307140	5119	5097	6.6	35.639	28.466	404.662	716.059	671.599	0.33	436.539	1396.533	0.996	0.567	69.606
9/21/2007 22:57	307200	5120	5098	6.6	35.639	28.467	404.663	716.103	671.632	0.33	436.56	1396.447	0.996	0.568	69.605
9/21/2007 22:58	307260	5121	5099	6.6	35.642	28.466	404.656	716.003	671.551	0.33	436.508	1396.642	0.996	0.561	69.612
9/21/2007 22:59	307320	5122	5100	6.6	35.653	28.467	404.631	716.001	671.535	0.33	436.498	1396.646	0.996	0.536	69.637
9/21/2007 23:00	307380	5123	5101	6.5	35.644	28.467	404.652	716.076	671.603	0.33	436.542	1396.5	0.996	0.557	69.616
9/21/2007 23:01	307440	5124	5102	6.5	35.642	28.467	404.657	716.017	671.546	0.33	436.505	1396.616	0.996	0.562	69.611
9/21/2007 23:02	307500	5125	5103	6.5	35.644	28.467	404.652	715.991	671.526	0.33	436.492	1396.665	0.996	0.557	69.616
9/21/2007 23:03	307560	5126	5104	6.5	35.654	28.467	404.628	716.061	671.588	0.33	436.532	1396.529	0.996	0.533	69.64
9/21/2007 23:04	307620	5127	5105	6.5	35.645	28.467	404.649	716.045	671.577	0.33	436.525	1396.559	0.996	0.554	69.619
9/21/2007 23:05	307680	5128	5106	6.5	35.647	28.466	404.644	716.057	671.595	0.33	436.537	1396.537	0.996	0.549	69.624
9/21/2007 23:06	307740	5129	5107	6.5	35.653	28.466	404.63	716.061	671.598	0.33	436.539	1396.53	0.996	0.535	69.638
9/21/2007 23:07	307800	5130	5108	6.5	35.644	28.466	404.652	716.068	671.606	0.33	436.544	1396.515	0.996	0.557	69.616
9/21/2007 23:08	307860	5131	5109	6.5	35.655	28.467	404.625	716.093	671.625	0.33	436.556	1396.466	0.996	0.53	69.643
9/21/2007 23:09	307920	5132	5110	6.5	35.642	28.466	404.656	716.084	671.622	0.33	436.554	1396.485	0.996	0.561	69.612
9/21/2007 23:10	307980	5133	5111	6.5	35.655	28.466	404.626	716.034	671.573	0.33	436.523	1396.582	0.996	0.531	69.642
9/21/2007 23:11	308040	5134	5112	6.5	35.645	28.467	404.648	716.109	671.637	0.33	436.564	1396.436	0.996	0.553	69.62
9/21/2007 23:12	308100	5135	5113	6.5	35.648	28.467	404.643	716.142	671.66	0.33	436.579	1396.372	0.996	0.548	69.625
9/21/2007 23:13	308160	5136	5114	6.5	35.655	28.467	404.626	716.129	671.653	0.33	436.575	1396.396	0.996	0.531	69.642
9/21/2007 23:14	308220	5137	5115	6.5	35.657	28.466	404.622	716.134	671.665	0.33	436.582	1396.387	0.996	0.527	69.646
9/21/2007 23:15	308280	5138	5116	6.4	35.647	28.466	404.644	716.074	671.61	0.33	436.547	1396.504	0.996	0.549	69.624
9/21/2007 23:16	308340	5139	5117	6.4	35.656	28.467	404.623	716.122	671.641	0.33	436.567	1396.409	0.996	0.528	69.645
9/21/2007 23:17	308400	5140	5118	6.4	35.646	28.467	404.647	716.164	671.684	0.33	436.594	1396.328	0.996	0.552	69.621
9/21/2007 23:18	308460	5141	5119	6.4	35.648	28.467	404.642	716.032	671.564	0.33	436.516	1396.586	0.996	0.547	69.626
9/21/2007 23:19	308520	5142	5120	6.4	35.649	28.466	404.64	716.091	671.625	0.33	436.556	1396.47	0.996	0.545	69.628
9/21/2007 23:20	308580	5143	5121	6.4	35.649	28.467	404.641	716.097	671.626	0.33	436.557	1396.458	0.996	0.546	69.627
9/21/2007 23:21	308640	5144	5122	6.4	35.647	28.467	404.644	716.105	671.634	0.33	436.562	1396.444	0.996	0.549	69.624
9/21/2007 23:22	308700	5145	5123	6.4	35.648	28.467	404.642	716.089	671.611	0.33	436.547	1396.474	0.996	0.547	69.626
9/21/2007 23:23	308760	5146	5124	6.4	35.661	28.467	404.613	716.124	671.645	0.33	436.569	1396.406	0.996	0.518	69.655
9/21/2007 23:24	308820	5147	5125	6.4	35.648	28.465	404.642	716.007	671.557	0.33	436.512	1396.635	0.996	0.547	69.626
9/21/2007 23:25	308880	5148	5126	6.4	35.648	28.464	404.641	716.034	671.595	0.33	436.537	1396.582	0.996	0.546	69.627
9/21/2007 23:26	308940	5149	5127	6.4	35.653	28.464	404.631	716.072	671.636	0.33	436.564	1396.507	0.996	0.536	69.637
9/21/2007 23:27	309000	5150	5128	6.4	35.651	28.464	404.636	716.039	671.603	0.33	436.542	1396.571	0.996	0.541	69.632
9/21/2007 23:28	309060	5151	5129	6.4	35.66	28.465	404.615	716.047	671.599	0.33	436.539	1396.556	0.996	0.52	69.653
9/21/2007 23:29	309120	5152	5130	6.3	35.661	28.466	404.611	716.063	671.599	0.33	436.539	1396.526	0.996	0.516	69.657
9/21/2007 23:30	309180	5153	5131	6.3	35.658	28.467	404.62	716.099	671.626	0.33	436.557	1396.455	0.996	0.525	69.648
9/21/2007 23:31	309240	5154	5132	6.3	35.65	28.467	404.639	716.032	671.564	0.33	436.516	1396.586	0.996	0.544	69.629
9/21/2007 23:32	309300	5155	5133	6.3	35.661	28.467	404.611	716.051	671.584	0.33	436.53	1396.548	0.996	0.516	69.657
9/21/2007 23:33	309360	5156	5134	6.3	35.654	28.466	404.628	716.101	671.643	0.33	436.568	1396.451	0.996	0.533	69.64
9/21/2007 23:34	309420	5157	5135	6.3	35.661	28.466	404.613	716.132	671.671	0.33	436.586	1396.391	0.996	0.518	69.655
9/21/2007 23:35	309480	5158	5136	6.3	35.652	28.466	404.634	716.088	671.627	0.33	436.558	1396.477	0.996	0.539	69.634
9/21/2007 23:36	309540	5159	5137	6.3	35.654	28.465	404.629	716.046	671.594	0.33	436.536	1396.559	0.996	0.534	69.639
9/21/2007 23:37	309600	5160	5138	6.3	35.654	28.465	404.629	716.076	671.622	0.33	436.554	1396.5	0.996	0.534	69.639
9/21/2007 23:38	309660	5161	5139	6.3	35.653	28.466	404.63	716.051	671.594	0.33	436.536	1396.548	0.996	0.535	69.638
9/21/2007 23:39	309720	5162	5140	6.3	35.663	28.465	404.607	716.086	671.639	0.33	436.566	1396.481	0.996	0.512	69.661
9/21/2007 23:40	309780	5163	5141	6.3	35.651	28.466	404.636	716.166	671.705	0.33	436.608	1396.323	0.996	0.541	69.632
9/21/2007 23:41	309840	5164	5142	6.3	35.653	28.466	404.631	716.122	671.66	0.33	436.579	1396.41	0.996	0.536	69.637
9/21/2007 23:42	309900	5165	5143	6.3	35.663	28.466	404.608	716.139	671.676	0.33	436.589	1396.376	0.996	0.513	69.66
9/21/2007 23:43	309960	5166	5144	6.3	35.657	28.467	404.622	716.134	671.661	0.33	436.58	1396.387	0.996	0.527	69.646
9/21/2007 23:44	310020	5167	5145	6.3	35.655	28.466	404.626	716.093	671.636	0.33	436.563	1396.466	0.996	0.531	69.642
9/21/2007 23:45	310080	5168	5146	6.2	35.652	28.466	404.632	716.097	671.634	0.33	436.562	1396.458	0.996	0.537	69.636
9/21/2007 23:46	310140	5169	5147	6.2	35.651	28.466	404.636	716.105	671.637	0.33	436.564	1396.443	0.996	0.541	69.632
9/21/2007 23:47	310200	5170	5148	6.2	35.654	28.466	404.629	716.153	671.692	0.33	436.6	1396.35	0.996	0.534	69.639
9/21/2007 23:48	310260	5171	5149	6.2	35.654	28.466	404.627	716.159	671.697	0.33	436.603	1396.339	0.996	0.532	69.641
9/21/2007 23:49	310320	5172	5150	6.2	35.654	28.466	404.627	716.147	671.687	0.33	436.596	1396.362	0.996	0.532	69.641
9/21/2007 23:50	310380	5173	5151	6.2	35.655	28.466	404.627	716.149	671.681	0.33	436.592	1396.357	0.996	0.532	69.641
9/21/2007 23:51	310440	5174	5152	6.2	35.663	28.467	404.608	716.21	671.73	0.33	436.625	1396.238	0.996	0.513	69.66
9/21/2007 23:52	310500	5175	5153	6.2	35.657	28.466	404.622	716.164	671.692	0.33	436.6	1396.328	0.996	0.527	69.646
9/21/2007 23:53	310560	5176	5154	6.2	35.664	28.467	404.604	716.186	671.707	0.33	436.61	1396.286	0.996	0.509	69.664
9/21/2007 23:54	310620	5177	5155	6.2	35.656	28.467	404.623	716.272	671.785	0.33	436.66	1396.118	0.996	0.528	69.645
9/21/2007 23:55	310680	5178	5156	6.2	35.657	28.467	404.621	716.207	671.729	0.33	436.624	1396.245	0.996	0.526	69.647
9/21/2007 23:56	310740	5179	5157	6.2	35.656	28.468	404.625	716.234	671.743	0.33	436.633	1396.193	0.996	0.53	69.643
9/21/2007 23:57	310800	5180	5158	6.2	35.656	28.467	404.624	716.244	671.76	0.33	436.644	1396.173	0.996	0.529	69.644
9/21/2007 23:58	310860	5181	5159	6.2	35.655	28.466	404.627	716.155	671.685	0.33	436.595	1396.345	0.996	0.532	69.641
9/21/2007 23:59	310920	5182	5160	6.2	35.658	28.467	404.619	716.208	671.731	0.33	436.625	1396.242	0.996	0.524	69.649
9/22/2007 0:00	310980	5183	5161	6.2	35.663	28.466	404.607	716.147	671.679	0.33	436.591	1396.361	0.996	0.512	69.661

9/22/2007 0:01	311040	5184	5162	6.1	35.656	28.467	404.624	716.224	671.744	0.33	436.634	1396.211	0.996	0.529	69.644
9/22/2007 0:02	311100	5185	5163	6.1	35.666	28.468	404.601	716.178	671.69	0.33	436.599	1396.301	0.996	0.506	69.667
9/22/2007 0:03	311160	5186	5164	6.1	35.659	28.467	404.618	716.136	671.66	0.33	436.579	1396.383	0.996	0.523	69.65
9/22/2007 0:04	311220	5187	5165	6.1	35.658	28.467	404.62	716.145	671.674	0.33	436.588	1396.365	0.996	0.525	69.648
9/22/2007 0:05	311280	5188	5166	6.1	35.658	28.466	404.619	716.187	671.714	0.33	436.614	1396.283	0.996	0.524	69.649
9/22/2007 0:06	311340	5189	5167	6.1	35.657	28.467	404.621	716.101	671.628	0.33	436.558	1396.451	0.996	0.526	69.647
9/22/2007 0:07	311400	5190	5168	6.1	35.668	28.467	404.595	716.241	671.759	0.33	436.643	1396.178	0.996	0.5	69.673
9/22/2007 0:08	311460	5191	5169	6.1	35.66	28.467	404.614	716.178	671.698	0.33	436.604	1396.302	0.996	0.519	69.654
9/22/2007 0:09	311520	5192	5170	6.1	35.657	28.467	404.621	716.216	671.736	0.33	436.628	1396.226	0.996	0.526	69.647
9/22/2007 0:10	311580	5193	5171	6.1	35.666	28.467	404.6	716.139	671.665	0.33	436.583	1396.377	0.996	0.505	69.668
9/22/2007 0:11	311640	5194	5172	6.1	35.658	28.465	404.619	716.147	671.692	0.33	436.6	1396.361	0.996	0.524	69.649
9/22/2007 0:12	311700	5195	5173	6.1	35.67	28.466	404.591	716.214	671.744	0.33	436.633	1396.23	0.996	0.496	69.677
9/22/2007 0:13	311760	5196	5174	6.1	35.659	28.466	404.617	716.21	671.742	0.33	436.632	1396.238	0.996	0.522	69.651
9/22/2007 0:14	311820	5197	5175	6.1	35.666	28.466	404.6	716.201	671.73	0.33	436.624	1396.256	0.996	0.505	69.668
9/22/2007 0:15	311880	5198	5176	6.1	35.657	28.466	404.62	716.176	671.711	0.33	436.612	1396.305	0.996	0.525	69.648
9/22/2007 0:16	311940	5199	5177	6.1	35.666	28.466	404.601	716.241	671.767	0.33	436.648	1396.178	0.996	0.506	69.667
9/22/2007 0:17	312000	5200	5178	6.0	35.658	28.466	404.619	716.209	671.735	0.33	436.628	1396.241	0.996	0.524	69.649
9/22/2007 0:18	312060	5201	5179	6.0	35.668	28.466	404.597	716.251	671.775	0.33	436.654	1396.159	0.996	0.502	69.671
9/22/2007 0:19	312120	5202	5180	6.0	35.661	28.466	404.612	716.218	671.745	0.33	436.634	1396.223	0.996	0.517	69.656
9/22/2007 0:20	312180	5203	5181	6.0	35.66	28.466	404.615	716.28	671.805	0.33	436.673	1396.103	0.996	0.52	69.653
9/22/2007 0:21	312240	5204	5182	6.0	35.663	28.466	404.607	716.23	671.754	0.33	436.64	1396.199	0.996	0.512	69.661
9/22/2007 0:22	312300	5205	5183	6.0	35.67	28.467	404.592	716.243	671.763	0.33	436.646	1396.174	0.996	0.497	69.676
9/22/2007 0:23	312360	5206	5184	6.0	35.668	28.467	404.597	716.18	671.703	0.33	436.607	1396.298	0.996	0.502	69.671
9/22/2007 0:24	312420	5207	5185	6.0	35.671	28.467	404.589	716.224	671.744	0.33	436.634	1396.211	0.996	0.494	69.679
9/22/2007 0:25	312480	5208	5186	6.0	35.67	28.467	404.59	716.203	671.727	0.33	436.623	1396.253	0.996	0.495	69.678
9/22/2007 0:26	312540	5209	5187	6.0	35.659	28.466	404.617	716.282	671.802	0.33	436.672	1396.099	0.996	0.522	69.651
9/22/2007 0:27	312600	5210	5188	6.0	35.661	28.466	404.612	716.226	671.757	0.33	436.642	1396.207	0.996	0.517	69.656
9/22/2007 0:28	312660	5211	5189	6.0	35.669	28.466	404.594	716.266	671.788	0.33	436.662	1396.128	0.996	0.499	69.674
9/22/2007 0:29	312720	5212	5190	6.0	35.66	28.467	404.614	716.303	671.813	0.33	436.679	1396.058	0.996	0.519	69.654
9/22/2007 0:30	312780	5213	5191	6.0	35.671	28.467	404.589	716.245	671.765	0.33	436.647	1396.169	0.996	0.494	69.679
9/22/2007 0:31	312840	5214	5192	6.0	35.659	28.468	404.617	716.203	671.712	0.33	436.613	1396.252	0.996	0.522	69.651
9/22/2007 0:32	312900	5215	5193	6.0	35.66	28.467	404.614	716.293	671.8	0.33	436.67	1396.076	0.996	0.519	69.654
9/22/2007 0:33	312960	5216	5194	6.0	35.666	28.467	404.6	716.209	671.727	0.33	436.622	1396.241	0.996	0.505	69.668
9/22/2007 0:34	313020	5217	5195	6.0	35.669	28.467	404.595	716.209	671.723	0.33	436.62	1396.241	0.996	0.5	69.673
9/22/2007 0:35	313080	5218	5196	5.9	35.664	28.467	404.605	716.309	671.82	0.33	436.683	1396.046	0.996	0.51	69.663
9/22/2007 0:36	313140	5219	5197	5.9	35.672	28.466	404.587	716.262	671.784	0.33	436.66	1396.136	0.996	0.492	69.681
9/22/2007 0:37	313200	5220	5198	5.9	35.662	28.467	404.609	716.257	671.771	0.33	436.651	1396.147	0.996	0.514	69.659
9/22/2007 0:38	313260	5221	5199	5.9	35.671	28.467	404.589	716.31	671.823	0.33	436.685	1396.043	0.996	0.494	69.679
9/22/2007 0:39	313320	5222	5200	5.9	35.666	28.467	404.6	716.289	671.798	0.33	436.669	1396.084	0.996	0.505	69.668
9/22/2007 0:40	313380	5223	5201	5.9	35.672	28.467	404.586	716.258	671.772	0.33	436.652	1396.144	0.996	0.491	69.682
9/22/2007 0:41	313440	5224	5202	5.9	35.664	28.467	404.605	716.31	671.823	0.33	436.685	1396.043	0.996	0.51	69.663
9/22/2007 0:42	313500	5225	5203	5.9	35.672	28.467	404.587	716.33	671.843	0.33	436.698	1396.005	0.996	0.492	69.681
9/22/2007 0:43	313560	5226	5204	5.9	35.663	28.467	404.607	716.316	671.828	0.33	436.688	1396.031	0.996	0.512	69.661
9/22/2007 0:44	313620	5227	5205	5.9	35.666	28.467	404.6	716.313	671.83	0.33	436.69	1396.039	0.996	0.505	69.668
9/22/2007 0:45	313680	5228	5206	5.9	35.666	28.467	404.601	716.249	671.762	0.33	436.645	1396.162	0.996	0.506	69.667
9/22/2007 0:46	313740	5229	5207	5.9	35.666	28.467	404.601	716.253	671.771	0.33	436.651	1396.155	0.996	0.506	69.667
9/22/2007 0:47	313800	5230	5208	5.9	35.668	28.467	404.596	716.258	671.774	0.33	436.653	1396.144	0.996	0.501	69.672
9/22/2007 0:48	313860	5231	5209	5.9	35.636	28.467	404.67	716.289	671.804	0.33	436.673	1396.084	0.996	0.575	69.598
9/22/2007 0:49	313920	5232	5210	5.9	35.665	28.467	404.603	716.281	671.797	0.33	436.668	1396.099	0.996	0.508	69.665
9/22/2007 0:50	313980	5233	5211	5.9	35.676	28.466	404.577	716.237	671.761	0.33	436.645	1396.185	0.996	0.482	69.691
9/22/2007 0:51	314040	5234	5212	5.9	35.667	28.466	404.598	716.178	671.713	0.33	436.613	1396.301	0.996	0.503	69.67
9/22/2007 0:52	314100	5235	5213	5.9	35.666	28.466	404.6	716.245	671.771	0.33	436.651	1396.17	0.996	0.505	69.668
9/22/2007 0:53	314160	5236	5214	5.8	35.679	28.467	404.571	716.339	671.847	0.33	436.7	1395.986	0.996	0.476	69.697
9/22/2007 0:54	314220	5237	5215	5.8	35.669	28.467	404.594	716.282	671.791	0.33	436.664	1396.099	0.996	0.499	69.674
9/22/2007 0:55	314280	5238	5216	5.8	35.667	28.467	404.599	716.205	671.723	0.33	436.62	1396.249	0.996	0.504	69.669
9/22/2007 0:56	314340	5239	5217	5.8	35.676	28.466	404.578	716.307	671.826	0.33	436.687	1396.05	0.996	0.483	69.69
9/22/2007 0:57	314400	5240	5218	5.8	35.667	28.467	404.599	716.259	671.774	0.33	436.653	1396.144	0.996	0.504	69.669
9/22/2007 0:58	314460	5241	5219	5.8	35.667	28.467	404.599	716.309	671.819	0.33	436.682	1396.047	0.996	0.504	69.669
9/22/2007 0:59	314520	5242	5220	5.8	35.666	28.467	404.6	716.228	671.748	0.33	436.636	1396.204	0.996	0.505	69.668
9/22/2007 1:00	314580	5243	5221	5.8	35.669	28.466	404.593	716.213	671.741	0.33	436.632	1396.234	0.996	0.498	69.675
9/22/2007 1:01	314640	5244	5222	5.8	35.667	28.467	404.599	716.362	671.873	0.33	436.717	1395.942	0.996	0.504	69.669
9/22/2007 1:02	314700	5245	5223	5.8	35.676	28.467	404.577	716.263	671.782	0.33	436.659	1396.136	0.996	0.482	69.691
9/22/2007 1:03	314760	5246	5224	5.8	35.677	28.466	404.574	716.249	671.774	0.33	436.653	1396.163	0.996	0.479	69.694
9/22/2007 1:04	314820	5247	5225	5.8	35.668	28.467	404.596	716.26	671.781	0.33	436.658	1396.14	0.996	0.501	69.672
9/22/2007 1:05	314880	5248	5226	5.8	35.67	28.466	404.591	716.207	671.736	0.33	436.629	1396.245	0.996	0.496	69.677
9/22/2007 1:06	314940	5249	5227	5.8	35.666	28.465	404.6	716.217	671.754	0.33	436.64	1396.226	0.996	0.505	69.668
9/22/2007 1:07	315000	5250	5228	5.8	35.668	28.466	404.595	716.324	671.844	0.33	436.699	1396.016	0.996	0.5	69.673
9/22/2007 1:08	315060	5251	5229	5.8	35.668	28.467	404.597	716.357	671.87	0.33	436.715	1395.952	0.996	0.502	69.671
9/22/2007 1:09	315120	5252	5230	5.8	35.668	28.467	404.596	716.282	671.795	0.33	436.667	1396.099	0.996	0.501	69.672
9/22/2007 1:10	315180	5253	5231	5.8	35.67	28.467	404.592	716.337	671.846	0.33	436.7	1395.99	0.996	0.497	69.676
9/22/2007 1:11	315240	5254	5232	5.7	35.671	28.467	404.588	716.341	671.851	0.33	436.703	1395.983	0.996	0.493	69.68
9/22/2007 1:12	315300	5255	5233	5.7	35.667	28.468	404.598	716.386	671.884	0.33	436.724	1395.896	0.996	0.503	69.67
9/22/2007 1:13	315360	5256	5234	5.7	35.674	28.467	404.583	716.393	671.894	0.33	436.731	1395.881	0.996	0.488	69.685
9/22/2007 1:14	315420	5257	5235	5.7	35.672	28.468	404.588	716.393	671.891	0.33	436.729	1395.882	0.996	0.493	69.68
9/22/2007 1:15	315480	5258	5236	5.7	35.679	28.467	404.571	716.316	671.827	0.33	436.688	1396.032	0.996	0.476	69.697
9/22/2007 1:16	315540	5259	5237	5.7	35.682	28.467	404.565	716.368	671.876	0.33	436.719	1395.931	0.996	0.47	69.703
9/22/2007 1:17	315600	5260	5238	5.7	35.67	28.467	404.592	716.293	671.805	0.33	436.673	1396.076	0.996	0.497	69.676
9/22/2007 1:18	315660	5261	5239	5.7	35.69	28.467	404.544	716.311	671.819	0.33	436.682	1396.042	0.996	0.449	69.724
9/22/2007 1:19	315720	5262	5240	5.7	35.685	28.468	404.556	716.313	671.817	0.33	436.681	1396.039	0.996	0.461	69.712
9/22/2007 1:20	315780	5263	5241	5.7	35.673	28.468	404.584	716.332	671.835	0.33	436.693	1396.001	0.996	0.489	69.684
9/22/2007 1:21	315840	5264	5242	5.7	35.672	28.468	404.587	716.32	671.823	0.33	436.685	1396.024	0.996	0.492	69.681
9/22/2007 1:22	315900	5265	5243	5.7	35.683	28.466	404.561	716.304	671.824	0.33	436.685	1396.054	0.996	0.466	69.707
9/22/2007 1:23	315960	5266	5244	5.7	35.674	28.467	404.582	716.293	671.811	0.33	436.677	1396.076	0.996	0.487	69.686
9/22/2007 1:24	316020	5267	5245	5.7	35.683	28.466	404.56	716.284	671.808	0.33	436.675	1396.095	0.996	0.465	69.708
9/22/2007 1:25	316080	5268	5246	5.7	35.672	28.467	404.586	716.245	671.764	0.33	436.647	1396.17	0.996	0.491	69.682
9/22/2007 1:26	316140	5269	5247	5.7	35.671	28.467	404.589	716.359	671.873	0.33	436.717	1395.948	0.996	0.494	69.679
9/22/2007 1:27	316200	5270	5248	5.7	35.674	28.467	404.581	716.301	671.82	0.33	436.683	1396.061	0.996	0.486	69.687
9/22/2007 1:28	316260	5271	5249	5.7	35.673	28.467	404.585	716.324	671.841	0.33	436.697	1396.016	0.996	0.49	69.683
9/22/2007 1:29	316320	5272	5250	5.7	35.674	28.466	404.582	716.32	671.843	0.33	436.698	1396.024	0.996	0.487	69.686
9/22/2007 1:30	316380	5273	5251	5.7	35.683	28.467	404.56	716.295	671.814	0.33	436.679	1396.073	0.996	0.465	69.708
9/22/2007 1:31	316440	5274	5252	5.6	35.674	28.467	404.582	716.36	671.866	0.33	436.713	1395.945	0.996	0.487	69.686
9/22/2007 1:32	316500	5275	5253	5.6	35.677	28.468	404.576	716.313	671.813	0.33	436.679	1396.038	0.996	0.481	69.692
9/22/2007 1:33	316560	5276	5254	5.6	35.672	28.468	404.586	716.346	671.846	0.33	436.7	1395.974	0.996	0.491	69.682
9/22/2007 1:34	316620	5277	5255	5.6	35.682	28.468	404.564	716.418	671.914	0.33	436.744	1395.833	0.996	0.469	69.704
9/22/2007 1:35	316680	5278	5256	5.6	35.686	28.468	404.554	716.367	671.867	0.33	436.714	1395.933	0.996	0.459	69.714
9/22/2007 1:36	316740	5279	5257	5.6	35.694	28.467	404.536	716.372	671.881	0.33	436.722	1395.923	0.996	0.441	69.732
9/22/2007 1:37	316800	5280	5258	5.6	35.675	28.467	404.579	716.353	671.864	0.33	436.711	1395.96	0.996	0.484	69.689
9/22/2007 1:38	316860	5281	5259	5.6	35.685	28.467	404.556	716.453	671.95	0.33	436.768	1395.765	0.996	0.461	69.712
9/22/2007 1:39	316920	5282	5260	5.6	35.685	28.466	404.556	716.369	671.886	0.33	436.726	1395.93	0.996	0.461	69.712
9/22/2007 1:40	316980	5283	5261	5.6	35.672	28.467	404.586	716.395	671.896	0.33	436.732	1395.877	0.996	0.491	69.682
9/22/2007 1:41	317040	5284	5262	5.6	35.686	28.468	404.554	716.324	671.826	0.33	436.687	1396.016	0.996	0.459	69.714
9/22/2007 1:42	317100	5285	5263	5.6	35.683	28.467	404.56	716.353	671.856	0.33	436.707	1395.96	0.996	0.465	69.708
9/22/2007 1:43	317160	5286	5264	5.6	35.677	28.468	404.575	716.422	671.914	0.33	436.744	1395.825	0.996	0.48	69.693

9/22/2007 1:44	317220	5287	5265	5.6	35.706	28.468	404.507	716.385	671.886	0.33	436.726	1395.897	0.996	0.412	69.761
9/22/2007 1:45	317280	5288	5266	5.6	35.676	28.467	404.577	716.408	671.908	0.33	436.74	1395.852	0.996	0.482	69.691
9/22/2007 1:46	317340	5289	5267	5.6	35.676	28.467	404.577	716.424	671.925	0.33	436.751	1395.822	0.996	0.482	69.691
9/22/2007 1:47	317400	5290	5268	5.6	35.676	28.467	404.577	716.386	671.888	0.33	436.727	1395.896	0.996	0.482	69.691
9/22/2007 1:48	317460	5291	5269	5.6	35.677	28.468	404.576	716.441	671.928	0.33	436.753	1395.789	0.996	0.481	69.692
9/22/2007 1:49	317520	5292	5270	5.6	35.675	28.467	404.579	716.428	671.93	0.33	436.754	1395.814	0.996	0.484	69.689
9/22/2007 1:50	317580	5293	5271	5.6	35.675	28.468	404.579	716.368	671.869	0.33	436.715	1395.93	0.996	0.484	69.689
9/22/2007 1:51	317640	5294	5272	5.5	35.685	28.467	404.558	716.36	671.868	0.33	436.714	1395.945	0.996	0.463	69.71
9/22/2007 1:52	317700	5295	5273	5.5	35.686	28.468	404.554	716.388	671.881	0.33	436.723	1395.893	0.996	0.459	69.714
9/22/2007 1:53	317760	5296	5274	5.5	35.667	28.467	404.597	716.315	671.825	0.33	436.686	1396.034	0.996	0.502	69.671
9/22/2007 1:54	317820	5297	5275	5.5	35.675	28.468	404.579	716.439	671.934	0.33	436.757	1395.792	0.996	0.484	69.689
9/22/2007 1:55	317880	5298	5276	5.5	35.678	28.468	404.573	716.361	671.856	0.33	436.707	1395.945	0.996	0.478	69.695
9/22/2007 1:56	317940	5299	5277	5.5	35.686	28.467	404.554	716.395	671.902	0.33	436.736	1395.879	0.996	0.459	69.714
9/22/2007 1:57	318000	5300	5278	5.5	35.686	28.467	404.554	716.447	671.954	0.33	436.77	1395.777	0.996	0.459	69.714
9/22/2007 1:58	318060	5301	5279	5.5	35.677	28.467	404.574	716.412	671.921	0.33	436.749	1395.844	0.996	0.479	69.694
9/22/2007 1:59	318120	5302	5280	5.5	35.677	28.468	404.575	716.401	671.893	0.33	436.73	1395.867	0.996	0.48	69.693
9/22/2007 2:00	318180	5303	5281	5.5	35.683	28.468	404.561	716.424	671.921	0.33	436.749	1395.822	0.996	0.466	69.707
9/22/2007 2:01	318240	5304	5282	5.5	35.677	28.468	404.575	716.353	671.853	0.33	436.705	1395.96	0.996	0.48	69.693
9/22/2007 2:02	318300	5305	5283	5.5	35.687	28.468	404.552	716.432	671.929	0.33	436.754	1395.807	0.996	0.457	69.716
9/22/2007 2:03	318360	5306	5284	5.5	35.679	28.468	404.57	716.518	672.004	0.33	436.802	1395.639	0.996	0.475	69.698
9/22/2007 2:04	318420	5307	5285	5.5	35.685	28.468	404.558	716.433	671.926	0.33	436.752	1395.803	0.996	0.463	69.71
9/22/2007 2:05	318480	5308	5286	5.5	35.688	28.467	404.55	716.5	671.995	0.33	436.797	1395.672	0.996	0.455	69.718
9/22/2007 2:06	318540	5309	5287	5.5	35.677	28.468	404.575	716.449	671.944	0.33	436.764	1395.773	0.996	0.48	69.693
9/22/2007 2:07	318600	5310	5288	5.5	35.679	28.468	404.57	716.399	671.895	0.33	436.732	1395.87	0.996	0.475	69.698
9/22/2007 2:08	318660	5311	5289	5.5	35.676	28.468	404.578	716.491	671.974	0.33	436.783	1395.69	0.996	0.483	69.69
9/22/2007 2:09	318720	5312	5290	5.5	35.68	28.468	404.568	716.387	671.884	0.33	436.725	1395.893	0.996	0.473	69.7
9/22/2007 2:10	318780	5313	5291	5.5	35.68	28.467	404.567	716.51	672.011	0.33	436.807	1395.653	0.996	0.472	69.701
9/22/2007 2:11	318840	5314	5292	5.5	35.678	28.468	404.573	716.449	671.943	0.33	436.763	1395.773	0.996	0.478	69.695
9/22/2007 2:12	318900	5315	5293	5.5	35.68	28.468	404.567	716.449	671.944	0.33	436.764	1395.773	0.996	0.472	69.701
9/22/2007 2:13	318960	5316	5294	5.4	35.692	28.468	404.54	716.48	671.972	0.33	436.782	1395.713	0.996	0.445	69.728
9/22/2007 2:14	319020	5317	5295	5.4	35.682	28.468	404.564	716.457	671.952	0.33	436.769	1395.758	0.996	0.469	69.704
9/22/2007 2:15	319080	5318	5296	5.4	35.691	28.467	404.543	716.506	672.003	0.33	436.802	1395.661	0.996	0.448	69.725
9/22/2007 2:16	319140	5319	5297	5.4	35.693	28.467	404.539	716.391	671.899	0.33	436.734	1395.885	0.996	0.444	69.729
9/22/2007 2:17	319200	5320	5298	5.4	35.681	28.467	404.566	716.532	672.034	0.33	436.822	1395.612	0.996	0.471	69.702
9/22/2007 2:18	319260	5321	5299	5.4	35.681	28.466	404.567	716.476	671.985	0.33	436.79	1395.721	0.996	0.472	69.701
9/22/2007 2:19	319320	5322	5300	5.4	35.68	28.468	404.567	716.426	671.919	0.33	436.747	1395.818	0.996	0.472	69.701
9/22/2007 2:20	319380	5323	5301	5.4	35.683	28.467	404.561	716.42	671.922	0.33	436.749	1395.829	0.996	0.466	69.707
9/22/2007 2:21	319440	5324	5302	5.4	35.69	28.468	404.545	716.478	671.966	0.33	436.778	1395.717	0.996	0.45	69.723
9/22/2007 2:22	319500	5325	5303	5.4	35.685	28.468	404.556	716.524	672.009	0.33	436.806	1395.627	0.996	0.461	69.712
9/22/2007 2:23	319560	5326	5304	5.4	35.693	28.467	404.538	716.424	671.927	0.33	436.753	1395.822	0.996	0.443	69.73
9/22/2007 2:24	319620	5327	5305	5.4	35.684	28.467	404.559	716.478	671.977	0.33	436.785	1395.717	0.996	0.464	69.709
9/22/2007 2:25	319680	5328	5306	5.4	35.683	28.467	404.562	716.46	671.961	0.33	436.775	1395.751	0.996	0.467	69.706
9/22/2007 2:26	319740	5329	5307	5.4	35.695	28.466	404.533	716.307	671.829	0.33	436.689	1396.05	0.996	0.438	69.735
9/22/2007 2:27	319800	5330	5308	5.4	35.704	28.466	404.514	716.449	671.962	0.33	436.775	1395.773	0.996	0.419	69.754
9/22/2007 2:28	319860	5331	5309	5.4	35.693	28.467	404.538	716.472	671.975	0.33	436.784	1395.728	0.996	0.443	69.73
9/22/2007 2:29	319920	5332	5310	5.4	35.696	28.467	404.532	716.403	671.91	0.33	436.741	1395.863	0.996	0.437	69.736
9/22/2007 2:30	319980	5333	5311	5.4	35.692	28.468	404.54	716.51	672.002	0.33	436.801	1395.653	0.996	0.445	69.728
9/22/2007 2:31	320040	5334	5312	5.4	35.684	28.468	404.559	716.443	671.937	0.33	436.759	1395.784	0.996	0.464	69.709
9/22/2007 2:32	320100	5335	5313	5.4	35.684	28.468	404.559	716.374	671.871	0.33	436.716	1395.919	0.996	0.464	69.709
9/22/2007 2:33	320160	5336	5314	5.4	35.685	28.468	404.557	716.403	671.899	0.33	436.734	1395.862	0.996	0.462	69.711
9/22/2007 2:34	320220	5337	5315	5.4	35.686	28.468	404.555	716.499	671.987	0.33	436.791	1395.676	0.996	0.46	69.713
9/22/2007 2:35	320280	5338	5316	5.3	35.686	28.467	404.553	716.504	672	0.33	436.8	1395.665	0.996	0.458	69.715
9/22/2007 2:36	320340	5339	5317	5.3	35.685	28.468	404.557	716.485	671.973	0.33	436.782	1395.702	0.996	0.462	69.711
9/22/2007 2:37	320400	5340	5318	5.3	35.686	28.467	404.553	716.476	671.973	0.33	436.782	1395.721	0.996	0.458	69.715
9/22/2007 2:38	320460	5341	5319	5.3	35.683	28.468	404.561	716.461	671.954	0.33	436.77	1395.75	0.996	0.466	69.707
9/22/2007 2:39	320520	5342	5320	5.3	35.695	28.467	404.535	716.46	671.958	0.33	436.773	1395.751	0.996	0.44	69.733
9/22/2007 2:40	320580	5343	5321	5.3	35.688	28.468	404.551	716.472	671.967	0.33	436.779	1395.728	0.996	0.456	69.717
9/22/2007 2:41	320640	5344	5322	5.3	35.681	28.468	404.565	716.493	671.98	0.33	436.787	1395.687	0.996	0.47	69.703
9/22/2007 2:42	320700	5345	5323	5.3	35.684	28.468	404.559	716.497	671.984	0.33	436.79	1395.679	0.996	0.464	69.709
9/22/2007 2:43	320760	5346	5324	5.3	35.698	28.468	404.527	716.556	672.035	0.33	436.823	1395.564	0.996	0.432	69.741
9/22/2007 2:44	320820	5347	5325	5.3	35.687	28.468	404.551	716.501	671.993	0.33	436.796	1395.672	0.996	0.456	69.717
9/22/2007 2:45	320880	5348	5326	5.3	35.686	28.468	404.554	716.472	671.965	0.33	436.777	1395.727	0.996	0.459	69.714
9/22/2007 2:46	320940	5349	5327	5.3	35.687	28.468	404.552	716.48	671.969	0.33	436.78	1395.713	0.996	0.457	69.716
9/22/2007 2:47	321000	5350	5328	5.3	35.688	28.467	404.549	716.436	671.937	0.33	436.759	1395.799	0.996	0.454	69.719
9/22/2007 2:48	321060	5351	5329	5.3	35.699	28.467	404.525	716.482	671.986	0.33	436.791	1395.709	0.996	0.43	69.743
9/22/2007 2:49	321120	5352	5330	5.3	35.69	28.467	404.545	716.43	671.94	0.33	436.761	1395.809	0.996	0.45	69.723
9/22/2007 2:50	321180	5353	5331	5.3	35.689	28.468	404.548	716.489	671.982	0.33	436.788	1395.694	0.996	0.453	69.72
9/22/2007 2:51	321240	5354	5332	5.3	35.688	28.468	404.55	716.478	671.971	0.33	436.781	1395.716	0.996	0.455	69.718
9/22/2007 2:52	321300	5355	5333	5.3	35.687	28.467	404.553	716.52	672.017	0.33	436.811	1395.635	0.996	0.458	69.715
9/22/2007 2:53	321360	5356	5334	5.3	35.685	28.467	404.556	716.482	671.979	0.33	436.787	1395.709	0.996	0.461	69.712
9/22/2007 2:54	321420	5357	5335	5.3	35.696	28.467	404.53	716.616	672.109	0.33	436.871	1395.447	0.996	0.435	69.738
9/22/2007 2:55	321480	5358	5336	5.3	35.696	28.467	404.531	716.401	671.904	0.33	436.737	1395.866	0.996	0.436	69.737
9/22/2007 2:56	321540	5359	5337	5.3	35.699	28.467	404.523	716.474	671.971	0.33	436.781	1395.724	0.996	0.428	69.745
9/22/2007 2:57	321600	5360	5338	5.3	35.699	28.468	404.523	716.541	672.022	0.33	436.814	1395.593	0.996	0.428	69.745
9/22/2007 2:58	321660	5361	5339	5.2	35.699	28.468	404.523	716.47	671.963	0.33	436.776	1395.732	0.996	0.428	69.745
9/22/2007 2:59	321720	5362	5340	5.2	35.698	28.467	404.526	716.407	671.907	0.33	436.739	1395.855	0.996	0.431	69.742
9/22/2007 3:00	321780	5363	5341	5.2	35.698	28.468	404.527	716.474	671.958	0.33	436.773	1395.724	0.996	0.432	69.741
9/22/2007 3:01	321840	5364	5342	5.2	35.689	28.468	404.547	716.472	671.963	0.33	436.776	1395.728	0.996	0.452	69.721
9/22/2007 3:02	321900	5365	5343	5.2	35.696	28.468	404.531	716.468	671.957	0.33	436.772	1395.735	0.996	0.436	69.737
9/22/2007 3:03	321960	5366	5344	5.2	35.689	28.467	404.548	716.474	671.97	0.33	436.78	1395.724	0.996	0.453	69.72
9/22/2007 3:04	322020	5367	5345	5.2	35.687	28.469	404.553	716.488	671.97	0.33	436.78	1395.697	0.996	0.458	69.715
9/22/2007 3:05	322080	5368	5346	5.2	35.698	28.468	404.526	716.493	671.985	0.33	436.79	1395.687	0.996	0.431	69.742
9/22/2007 3:06	322140	5369	5347	5.2	35.69	28.468	404.546	716.428	671.918	0.33	436.747	1395.814	0.996	0.451	69.722
9/22/2007 3:07	322200	5370	5348	5.2	35.696	28.468	404.531	716.56	672.047	0.33	436.83	1395.556	0.996	0.436	69.737
9/22/2007 3:08	322260	5371	5349	5.2	35.691	28.467	404.542	716.476	671.972	0.33	436.782	1395.72	0.996	0.447	69.726
9/22/2007 3:09	322320	5372	5350	5.2	35.701	28.467	404.52	716.451	671.95	0.33	436.767	1395.769	0.996	0.425	69.748
9/22/2007 3:10	322380	5373	5351	5.2	35.69	28.467	404.546	716.501	672.001	0.33	436.8	1395.672	0.996	0.451	69.722
9/22/2007 3:11	322440	5374	5352	5.2	35.689	28.468	404.548	716.503	671.995	0.33	436.796	1395.668	0.996	0.453	69.72
9/22/2007 3:12	322500	5375	5353	5.2	35.69	28.468	404.544	716.555	672.04	0.33	436.826	1395.567	0.996	0.449	69.724
9/22/2007 3:13	322560	5376	5354	5.2	35.7	28.468	404.522	716.553	672.037	0.33	436.824	1395.571	0.996	0.427	69.746
9/22/2007 3:14	322620	5377	5355	5.2	35.701	28.468	404.52	716.495	671.988	0.33	436.792	1395.683	0.996	0.425	69.748
9/22/2007 3:15	322680	5378	5356	5.2	35.687	28.467	404.551	716.508	672.002	0.33	436.801	1395.657	0.996	0.456	69.717
9/22/2007 3:16	322740	5379	5357	5.2	35.69	28.467	404.545	716.555	672.053	0.33	436.834	1395.567	0.996	0.45	69.723
9/22/2007 3:17	322800	5380	5358	5.2	35.687	28.468	404.551	716.48	671.968	0.33	436.779	1395.713	0.996	0.456	69.717
9/22/2007 3:18	322860	5381	5359	5.2	35.701	28.468	404.519	716.543	672.034	0.33	436.822	1395.59	0.996	0.424	69.749
9/22/2007 3:19	322920	5382	5360	5.2	35.691	28.468	404.543	716.55	672.036	0.33	436.824	1395.575	0.996	0.448	69.725
9/22/2007 3:20	322980	5383	5361	5.2	35.697	28.468	404.529	716.543	672.027	0.33	436.818	1395.59	0.996	0.434	69.739
9/22/2007 3:21	323040	5384	5362	5.2	35.69	28.468	404.545	716.562	672.048	0.33	436.831	1395.552	0.996	0.45	69.723
9/22/2007 3:22	323100	5385	5363	5.2	35.688	28.468	404.551	716.583	672.064	0.33	436.842	1395.511	0.996	0.456	69.717
9/22/2007 3:23	323160	5386	5364	5.1	35.692	28.468	404.541	716.535	672.016	0.33	436.81	1395.604	0.996	0.446	69.727
9/22/2007 3:24	323220	5387	5365	5.1	35.699	28.468	404.525	716.58	672.062	0.33	436.84	1395.518	0.996	0.43	69.743
9/22/2007 3:25	323280	5388	5366	5.1	35.693	28.468	404.537	716.551	672.034	0.33	436.822	1395.574	0.996	0.442	69.731
9/22/2007 3:26	323340	5389	5367	5.1	35.692	28.467	404.54	716.495	671.992	0.33	436.795	1395.683	0.996	0.445	69.728

9/22/2007 3:27	323400	5390	5368	5.1	35.7	28.468	404.521	716.533	672.015	0.33	436.81	1395.608	0.996	0.426	69.747
9/22/2007 3:28	323460	5391	5369	5.1	35.692	28.468	404.541	716.422	671.919	0.33	436.747	1395.825	0.996	0.446	69.727
9/22/2007 3:29	323520	5392	5370	5.1	35.69	28.467	404.546	716.428	671.935	0.33	436.758	1395.815	0.996	0.451	69.722
9/22/2007 3:30	323580	5393	5371	5.1	35.702	28.467	404.518	716.56	672.059	0.33	436.839	1395.556	0.996	0.423	69.75
9/22/2007 3:31	323640	5394	5372	5.1	35.691	28.466	404.544	716.555	672.058	0.33	436.838	1395.567	0.996	0.449	69.724
9/22/2007 3:32	323700	5395	5373	5.1	35.691	28.467	404.542	716.564	672.058	0.33	436.838	1395.548	0.996	0.447	69.726
9/22/2007 3:33	323760	5396	5374	5.1	35.699	28.468	404.524	716.634	672.118	0.33	436.877	1395.413	0.996	0.429	69.744
9/22/2007 3:34	323820	5397	5375	5.1	35.691	28.467	404.543	716.597	672.09	0.33	436.858	1395.484	0.996	0.448	69.725
9/22/2007 3:35	323880	5398	5376	5.1	35.692	28.467	404.541	716.549	672.05	0.33	436.832	1395.578	0.996	0.446	69.727
9/22/2007 3:36	323940	5399	5377	5.1	35.684	28.468	404.559	716.535	672.024	0.33	436.816	1395.605	0.996	0.464	69.709
9/22/2007 3:37	324000	5400	5378	5.1	35.698	28.468	404.526	716.524	672.011	0.33	436.807	1395.627	0.996	0.431	69.742
9/22/2007 3:38	324060	5401	5379	5.1	35.691	28.468	404.544	716.545	672.028	0.33	436.818	1395.586	0.996	0.449	69.724
9/22/2007 3:39	324120	5402	5380	5.1	35.691	28.468	404.543	716.537	672.023	0.33	436.815	1395.601	0.996	0.448	69.725
9/22/2007 3:40	324180	5403	5381	5.1	35.687	28.468	404.551	716.616	672.091	0.33	436.859	1395.447	0.996	0.456	69.717
9/22/2007 3:41	324240	5404	5382	5.1	35.696	28.468	404.531	716.578	672.055	0.33	436.836	1395.522	0.996	0.436	69.737
9/22/2007 3:42	324300	5405	5383	5.1	35.687	28.469	404.552	716.58	672.054	0.33	436.835	1395.518	0.996	0.457	69.716
9/22/2007 3:43	324360	5406	5384	5.1	35.691	28.468	404.542	716.616	672.092	0.33	436.86	1395.448	0.996	0.447	69.726
9/22/2007 3:44	324420	5407	5385	5.1	35.688	28.468	404.551	716.551	672.03	0.33	436.819	1395.574	0.996	0.456	69.717
9/22/2007 3:45	324480	5408	5386	5.1	35.7	28.468	404.522	716.568	672.053	0.33	436.834	1395.541	0.996	0.427	69.746
9/22/2007 3:46	324540	5409	5387	5.1	35.689	28.468	404.547	716.501	671.993	0.33	436.795	1395.672	0.996	0.452	69.721
9/22/2007 3:47	324600	5410	5388	5.1	35.689	28.468	404.547	716.643	672.118	0.33	436.877	1395.395	0.996	0.452	69.721
9/22/2007 3:48	324660	5411	5389	5.1	35.689	28.469	404.548	716.58	672.056	0.33	436.836	1395.518	0.996	0.453	69.72
9/22/2007 3:49	324720	5412	5390	5.0	35.708	28.469	404.503	716.572	672.048	0.33	436.831	1395.533	0.996	0.408	69.765
9/22/2007 3:50	324780	5413	5391	5.0	35.687	28.468	404.551	716.543	672.026	0.33	436.817	1395.59	0.996	0.456	69.717
9/22/2007 3:51	324840	5414	5392	5.0	35.687	28.469	404.552	716.532	672.009	0.33	436.806	1395.612	0.996	0.457	69.716
9/22/2007 3:52	324900	5415	5393	5.0	35.686	28.469	404.553	716.616	672.087	0.33	436.857	1395.447	0.996	0.458	69.715
9/22/2007 3:53	324960	5416	5394	5.0	35.699	28.468	404.524	716.555	672.034	0.33	436.822	1395.567	0.996	0.429	69.744
9/22/2007 3:54	325020	5417	5395	5.0	35.689	28.468	404.548	716.551	672.038	0.33	436.824	1395.574	0.996	0.453	69.72
9/22/2007 3:55	325080	5418	5396	5.0	35.688	28.469	404.549	716.624	672.093	0.33	436.861	1395.432	0.996	0.454	69.719
9/22/2007 3:56	325140	5419	5397	5.0	35.698	28.468	404.528	716.484	671.968	0.33	436.779	1395.705	0.996	0.433	69.74
9/22/2007 3:57	325200	5420	5398	5.0	35.691	28.468	404.542	716.597	672.075	0.33	436.849	1395.485	0.996	0.447	69.726
9/22/2007 3:58	325260	5421	5399	5.0	35.701	28.468	404.519	716.582	672.061	0.33	436.84	1395.514	0.996	0.424	69.749
9/22/2007 3:59	325320	5422	5400	5.0	35.699	28.469	404.525	716.565	672.04	0.33	436.826	1395.548	0.996	0.43	69.743
9/22/2007 4:00	325380	5423	5401	5.0	35.694	28.469	404.537	716.626	672.096	0.33	436.863	1395.428	0.996	0.442	69.731
9/22/2007 4:01	325440	5424	5402	5.0	35.688	28.468	404.549	716.612	672.088	0.33	436.857	1395.455	0.996	0.454	69.719
9/22/2007 4:02	325500	5425	5403	5.0	35.691	28.469	404.542	716.635	672.098	0.33	436.863	1395.41	0.996	0.447	69.726
9/22/2007 4:03	325560	5426	5404	5.0	35.702	28.47	404.517	716.603	672.066	0.33	436.843	1395.473	0.996	0.422	69.751
9/22/2007 4:04	325620	5427	5405	5.0	35.698	28.468	404.526	716.622	672.097	0.33	436.863	1395.436	0.996	0.431	69.742
9/22/2007 4:05	325680	5428	5406	5.0	35.692	28.469	404.541	716.618	672.087	0.33	436.856	1395.444	0.996	0.446	69.727
9/22/2007 4:06	325740	5429	5407	5.0	35.691	28.468	404.542	716.543	672.026	0.33	436.817	1395.589	0.996	0.447	69.726
9/22/2007 4:07	325800	5430	5408	5.0	35.702	28.469	404.517	716.584	672.059	0.33	436.838	1395.51	0.996	0.422	69.751
9/22/2007 4:08	325860	5431	5409	5.0	35.691	28.468	404.542	716.543	672.023	0.33	436.815	1395.589	0.996	0.447	69.726
9/22/2007 4:09	325920	5432	5410	5.0	35.693	28.469	404.539	716.572	672.049	0.33	436.832	1395.533	0.996	0.444	69.729
9/22/2007 4:10	325980	5433	5411	5.0	35.703	28.469	404.514	716.595	672.07	0.33	436.845	1395.488	0.996	0.419	69.754
9/22/2007 4:11	326040	5434	5412	5.0	35.692	28.469	404.54	716.586	672.059	0.33	436.839	1395.507	0.996	0.445	69.728
9/22/2007 4:12	326100	5435	5413	5.0	35.7	28.469	404.522	716.557	672.035	0.33	436.823	1395.563	0.996	0.427	69.746
9/22/2007 4:13	326160	5436	5414	5.0	35.7	28.468	404.522	716.558	672.042	0.33	436.827	1395.56	0.996	0.427	69.746
9/22/2007 4:14	326220	5437	5415	5.0	35.691	28.468	404.542	716.568	672.049	0.33	436.832	1395.541	0.996	0.447	69.726
9/22/2007 4:15	326280	5438	5416	5.0	35.703	28.468	404.516	716.581	672.067	0.33	436.844	1395.515	0.996	0.421	69.752
9/22/2007 4:16	326340	5439	5417	4.9	35.692	28.469	404.541	716.601	672.073	0.33	436.847	1395.477	0.996	0.446	69.727
9/22/2007 4:17	326400	5440	5418	4.9	35.693	28.468	404.539	716.608	672.084	0.33	436.855	1395.463	0.996	0.444	69.729
9/22/2007 4:18	326460	5441	5419	4.9	35.691	28.469	404.543	716.616	672.087	0.33	436.857	1395.447	0.996	0.448	69.725
9/22/2007 4:19	326520	5442	5420	4.9	35.694	28.468	404.536	716.545	672.025	0.33	436.816	1395.585	0.996	0.441	69.732
9/22/2007 4:20	326580	5443	5421	4.9	35.704	28.468	404.513	716.532	672.016	0.33	436.811	1395.612	0.996	0.418	69.755
9/22/2007 4:21	326640	5444	5422	4.9	35.696	28.469	404.531	716.611	672.085	0.33	436.855	1395.458	0.996	0.436	69.737
9/22/2007 4:22	326700	5445	5423	4.9	35.696	28.468	404.532	716.616	672.098	0.33	436.864	1395.447	0.996	0.437	69.736
9/22/2007 4:23	326760	5446	5424	4.9	35.696	28.468	404.531	716.597	672.082	0.33	436.853	1395.484	0.996	0.436	69.737
9/22/2007 4:24	326820	5447	5425	4.9	35.702	28.467	404.518	716.52	672.013	0.33	436.808	1395.635	0.996	0.423	69.75
9/22/2007 4:25	326880	5448	5426	4.9	35.702	28.468	404.518	716.655	672.136	0.33	436.889	1395.372	0.996	0.423	69.75
9/22/2007 4:26	326940	5449	5427	4.9	35.696	28.469	404.531	716.638	672.11	0.33	436.872	1395.406	0.996	0.436	69.737
9/22/2007 4:27	327000	5450	5428	4.9	35.703	28.468	404.516	716.539	672.024	0.33	436.815	1395.597	0.996	0.421	69.752
9/22/2007 4:28	327060	5451	5429	4.9	35.691	28.468	404.543	716.601	672.084	0.33	436.854	1395.477	0.996	0.448	69.725
9/22/2007 4:29	327120	5452	5430	4.9	35.696	28.469	404.532	716.689	672.158	0.33	436.903	1395.305	0.996	0.437	69.736
9/22/2007 4:30	327180	5453	5431	4.9	35.697	28.468	404.529	716.656	672.129	0.33	436.884	1395.369	0.996	0.434	69.739
9/22/2007 4:31	327240	5454	5432	4.9	35.704	28.469	404.512	716.678	672.145	0.33	436.894	1395.328	0.996	0.417	69.756
9/22/2007 4:32	327300	5455	5433	4.9	35.696	28.469	404.53	716.607	672.072	0.33	436.847	1395.466	0.996	0.435	69.738
9/22/2007 4:33	327360	5456	5434	4.9	35.697	28.469	404.53	716.641	672.113	0.33	436.873	1395.399	0.996	0.435	69.738
9/22/2007 4:34	327420	5457	5435	4.9	35.693	28.469	404.539	716.687	672.146	0.33	436.895	1395.309	0.996	0.444	69.729
9/22/2007 4:35	327480	5458	5436	4.9	35.693	28.469	404.539	716.663	672.13	0.33	436.884	1395.357	0.996	0.444	69.729
9/22/2007 4:36	327540	5459	5437	4.9	35.694	28.469	404.535	716.606	672.079	0.33	436.851	1395.466	0.996	0.44	69.733
9/22/2007 4:37	327600	5460	5438	4.9	35.695	28.469	404.533	716.699	672.161	0.33	436.905	1395.286	0.996	0.438	69.735
9/22/2007 4:38	327660	5461	5439	4.9	35.695	28.469	404.533	716.584	672.06	0.33	436.839	1395.51	0.996	0.438	69.735
9/22/2007 4:39	327720	5462	5440	4.9	35.698	28.469	404.528	716.624	672.092	0.33	436.86	1395.432	0.996	0.433	69.74
9/22/2007 4:40	327780	5463	5441	4.9	35.696	28.469	404.532	716.635	672.104	0.33	436.867	1395.41	0.996	0.437	69.736
9/22/2007 4:41	327840	5464	5442	4.9	35.696	28.469	404.532	716.631	672.101	0.33	436.866	1395.418	0.996	0.437	69.736
9/22/2007 4:42	327900	5465	5443	4.9	35.703	28.469	404.514	716.624	672.092	0.33	436.86	1395.432	0.996	0.419	69.754
9/22/2007 4:43	327960	5466	5444	4.9	35.707	28.469	404.505	716.618	672.09	0.33	436.858	1395.443	0.996	0.41	69.763
9/22/2007 4:44	328020	5467	5445	4.8	35.697	28.469	404.528	716.578	672.054	0.33	436.835	1395.522	0.996	0.433	69.74
9/22/2007 4:45	328080	5468	5446	4.8	35.7	28.469	404.523	716.614	672.084	0.33	436.855	1395.451	0.996	0.428	69.745
9/22/2007 4:46	328140	5469	5447	4.8	35.697	28.468	404.529	716.624	672.101	0.33	436.866	1395.432	0.996	0.434	69.739
9/22/2007 4:47	328200	5470	5448	4.8	35.706	28.468	404.508	716.635	672.113	0.33	436.873	1395.41	0.996	0.413	69.76
9/22/2007 4:48	328260	5471	5449	4.8	35.695	28.469	404.533	716.668	672.139	0.33	436.89	1395.346	0.996	0.438	69.735
9/22/2007 4:49	328320	5472	5450	4.8	35.697	28.468	404.528	716.663	672.142	0.33	436.893	1395.357	0.996	0.433	69.74
9/22/2007 4:50	328380	5473	5451	4.8	35.707	28.469	404.506	716.63	672.101	0.33	436.865	1395.421	0.996	0.411	69.762
9/22/2007 4:51	328440	5474	5452	4.8	35.698	28.469	404.528	716.674	672.139	0.33	436.89	1395.335	0.996	0.433	69.74
9/22/2007 4:52	328500	5475	5453	4.8	35.706	28.469	404.509	716.755	672.213	0.33	436.938	1395.177	0.996	0.414	69.759
9/22/2007 4:53	328560	5476	5454	4.8	35.699	28.469	404.525	716.712	672.173	0.33	436.912	1395.26	0.996	0.43	69.743
9/22/2007 4:54	328620	5477	5455	4.8	35.707	28.469	404.506	716.654	672.123	0.33	436.88	1395.373	0.996	0.411	69.762
9/22/2007 4:55	328680	5478	5456	4.8	35.697	28.469	404.529	716.668	672.139	0.33	436.89	1395.346	0.996	0.434	69.739
9/22/2007 4:56	328740	5479	5457	4.8	35.707	28.468	404.506	716.618	672.093	0.33	436.861	1395.443	0.996	0.411	69.762
9/22/2007 4:57	328800	5480	5458	4.8	35.699	28.469	404.524	716.697	672.164	0.33	436.906	1395.29	0.996	0.429	69.744
9/22/2007 4:58	328860	5481	5459	4.8	35.7	28.469	404.522	716.652	672.123	0.33	436.88	1395.377	0.996	0.427	69.746
9/22/2007 4:59	328920	5482	5460	4.8	35.701	28.468	404.521	716.747	672.215	0.33	436.94	1395.193	0.996	0.426	69.747
9/22/2007 5:00	328980	5483	5461	4.8	35.7	28.468	404.523	716.645	672.124	0.33	436.881	1395.391	0.996	0.428	69.745
9/22/2007 5:01	329040	5484	5462	4.8	35.709	28.468	404.501	716.67	672.143	0.33	436.893	1395.343	0.996	0.406	69.767
9/22/2007 5:02	329100	5485	5463	4.8	35.702	28.469	404.516	716.576	672.051	0.33	436.833	1395.526	0.996	0.421	69.752
9/22/2007 5:03	329160	5486	5464	4.8	35.692	28.468	404.541	716.545	672.028	0.33	436.818	1395.585	0.996	0.446	69.727
9/22/2007 5:04	329220	5487	5465	4.8	35.703	28.468	404.516	716.601	672.077	0.33	436.85	1395.478	0.996	0.421	69.752
9/22/2007 5:05	329280	5488	5466	4.8	35.698	28.469	404.526	716.691	672.158	0.33	436.903	1395.302	0.996	0.431	69.742
9/22/2007 5:06	329340	5489	5467	4.8	35.701	28.468	404.52	716.574	672.055	0.33	436.836	1395.529	0.996	0.425	69.748
9/22/2007 5:07	329400	5490	5468	4.8	35.702	28.468	404.517	716.643	672.119	0.33	436.877	1395.395	0.996	0.422	69.751
9/22/2007 5:08	329460	5491	5469	4.8	35.702	28.468	404.518	716.618	672.101	0.33	436.866	1395.443	0.996	0.423	69.75
9/22/2007 5:09	329520	5492	5470	4.8	35.711	28.469	404.496	716.681	672.151	0.33	436.898	1395.321	0.996	0.401	69.772

9/22/2007 5:10	329580	5493	5471	4.8	35.712	28.468	404.494	716.677	672.151	0.33	436.898	1395.328	0.996	0.399	69.774
9/22/2007 5:11	329640	5494	5472	4.8	35.702	28.468	404.516	716.568	672.05	0.33	436.832	1395.54	0.996	0.421	69.752
9/22/2007 5:12	329700	5495	5473	4.8	35.702	28.469	404.517	716.616	672.086	0.33	436.856	1395.447	0.996	0.422	69.751
9/22/2007 5:13	329760	5496	5474	4.8	35.709	28.469	404.5	716.633	672.099	0.33	436.864	1395.413	0.996	0.405	69.768
9/22/2007 5:14	329820	5497	5475	4.7	35.702	28.469	404.517	716.686	672.145	0.33	436.894	1395.312	0.996	0.422	69.751
9/22/2007 5:15	329880	5498	5476	4.7	35.701	28.469	404.52	716.611	672.08	0.33	436.852	1395.458	0.996	0.425	69.748
9/22/2007 5:16	329940	5499	5477	4.7	35.7	28.469	404.522	716.653	672.118	0.33	436.877	1395.376	0.996	0.427	69.746
9/22/2007 5:17	330000	5500	5478	4.7	35.709	28.469	404.5	716.666	672.137	0.33	436.889	1395.35	0.996	0.405	69.768
9/22/2007 5:18	330060	5501	5479	4.7	35.704	28.469	404.513	716.649	672.116	0.33	436.875	1395.384	0.996	0.418	69.755
9/22/2007 5:19	330120	5502	5480	4.7	35.703	28.469	404.515	716.672	672.142	0.33	436.892	1395.338	0.996	0.42	69.753
9/22/2007 5:20	330180	5503	5481	4.7	35.703	28.469	404.516	716.624	672.091	0.33	436.859	1395.432	0.996	0.421	69.752
9/22/2007 5:21	330240	5504	5482	4.7	35.703	28.468	404.515	716.639	672.12	0.33	436.878	1395.402	0.996	0.42	69.753
9/22/2007 5:22	330300	5505	5483	4.7	35.702	28.469	404.518	716.605	672.079	0.33	436.851	1395.469	0.996	0.423	69.75
9/22/2007 5:23	330360	5506	5484	4.7	35.711	28.469	404.497	716.614	672.089	0.33	436.858	1395.451	0.996	0.402	69.771
9/22/2007 5:24	330420	5507	5485	4.7	35.702	28.468	404.518	716.651	672.124	0.33	436.88	1395.38	0.996	0.423	69.75
9/22/2007 5:25	330480	5508	5486	4.7	35.704	28.468	404.514	716.697	672.168	0.33	436.909	1395.29	0.996	0.419	69.754
9/22/2007 5:26	330540	5509	5487	4.7	35.714	28.469	404.49	716.656	672.123	0.33	436.88	1395.369	0.996	0.395	69.778
9/22/2007 5:27	330600	5510	5488	4.7	35.71	28.468	404.498	716.585	672.063	0.33	436.841	1395.507	0.996	0.403	69.77
9/22/2007 5:28	330660	5511	5489	4.7	35.715	28.468	404.487	716.703	672.174	0.33	436.913	1395.279	0.996	0.392	69.781
9/22/2007 5:29	330720	5512	5490	4.7	35.712	28.468	404.493	716.559	672.039	0.33	436.825	1395.559	0.996	0.398	69.775
9/22/2007 5:30	330780	5513	5491	4.7	35.712	28.469	404.495	716.72	672.181	0.33	436.918	1395.245	0.996	0.4	69.773
9/22/2007 5:31	330840	5514	5492	4.7	35.706	28.469	404.509	716.672	672.14	0.33	436.891	1395.339	0.996	0.414	69.759
9/22/2007 5:32	330900	5515	5493	4.7	35.708	28.468	404.504	716.604	672.083	0.33	436.854	1395.47	0.996	0.409	69.764
9/22/2007 5:33	330960	5516	5494	4.7	35.708	28.468	404.505	716.639	672.117	0.33	436.876	1395.402	0.996	0.41	69.763
9/22/2007 5:34	331020	5517	5495	4.7	35.707	28.468	404.505	716.676	672.147	0.33	436.896	1395.331	0.996	0.41	69.763
9/22/2007 5:35	331080	5518	5496	4.7	35.703	28.469	404.514	716.685	672.152	0.33	436.899	1395.313	0.996	0.419	69.754
9/22/2007 5:36	331140	5519	5497	4.7	35.716	28.469	404.484	716.643	672.111	0.33	436.872	1395.395	0.996	0.389	69.784
9/22/2007 5:37	331200	5520	5498	4.7	35.708	28.468	404.504	716.591	672.069	0.33	436.845	1395.495	0.996	0.409	69.764
9/22/2007 5:38	331260	5521	5499	4.7	35.704	28.468	404.512	716.691	672.165	0.33	436.907	1395.302	0.996	0.417	69.756
9/22/2007 5:39	331320	5522	5500	4.7	35.703	28.469	404.515	716.634	672.106	0.33	436.869	1395.413	0.996	0.42	69.753
9/22/2007 5:40	331380	5523	5501	4.7	35.706	28.469	404.509	716.649	672.117	0.33	436.876	1395.384	0.996	0.414	69.759
9/22/2007 5:41	331440	5524	5502	4.7	35.706	28.47	404.509	716.716	672.172	0.33	436.912	1395.252	0.996	0.414	69.759
9/22/2007 5:42	331500	5525	5503	4.7	35.707	28.469	404.506	716.695	672.157	0.33	436.902	1395.294	0.996	0.411	69.762
9/22/2007 5:43	331560	5526	5504	4.7	35.708	28.469	404.505	716.678	672.145	0.33	436.894	1395.327	0.996	0.41	69.763
9/22/2007 5:44	331620	5527	5505	4.7	35.717	28.47	404.484	716.655	672.111	0.33	436.872	1395.372	0.996	0.389	69.784
9/22/2007 5:45	331680	5528	5506	4.7	35.706	28.47	404.509	716.649	672.108	0.33	436.87	1395.383	0.996	0.414	69.759
9/22/2007 5:46	331740	5529	5507	4.6	35.708	28.469	404.504	716.622	672.093	0.33	436.86	1395.436	0.996	0.409	69.764
9/22/2007 5:47	331800	5530	5508	4.6	35.718	28.468	404.481	716.651	672.127	0.33	436.883	1395.38	0.996	0.386	69.787
9/22/2007 5:48	331860	5531	5509	4.6	35.702	28.469	404.517	716.649	672.115	0.33	436.875	1395.384	0.996	0.422	69.751
9/22/2007 5:49	331920	5532	5510	4.6	35.717	28.469	404.483	716.676	672.14	0.33	436.891	1395.332	0.996	0.388	69.785
9/22/2007 5:50	331980	5533	5511	4.6	35.71	28.469	404.5	716.66	672.129	0.33	436.884	1395.361	0.996	0.405	69.768
9/22/2007 5:51	332040	5534	5512	4.6	35.707	28.469	404.506	716.601	672.074	0.33	436.848	1395.477	0.996	0.411	69.762
9/22/2007 5:52	332100	5535	5513	4.6	35.708	28.468	404.502	716.666	672.144	0.33	436.893	1395.349	0.996	0.407	69.766
9/22/2007 5:53	332160	5536	5514	4.6	35.717	28.469	404.482	716.626	672.098	0.33	436.864	1395.429	0.996	0.387	69.786
9/22/2007 5:54	332220	5537	5515	4.6	35.719	28.469	404.478	716.553	672.02	0.33	436.813	1395.571	0.996	0.383	69.79
9/22/2007 5:55	332280	5538	5516	4.6	35.719	28.469	404.478	716.639	672.101	0.33	436.866	1395.402	0.996	0.383	69.79
9/22/2007 5:56	332340	5539	5517	4.6	35.708	28.468	404.504	716.641	672.116	0.33	436.876	1395.398	0.996	0.409	69.764
9/22/2007 5:57	332400	5540	5518	4.6	35.709	28.468	404.501	716.612	672.091	0.33	436.859	1395.454	0.996	0.406	69.767
9/22/2007 5:58	332460	5541	5519	4.6	35.707	28.469	404.507	716.591	672.062	0.33	436.84	1395.496	0.996	0.412	69.761
9/22/2007 5:59	332520	5542	5520	4.6	35.715	28.469	404.487	716.675	672.139	0.33	436.891	1395.332	0.996	0.392	69.781
9/22/2007 6:00	332580	5543	5521	4.6	35.713	28.469	404.493	716.53	672.004	0.33	436.803	1395.614	0.996	0.398	69.775
9/22/2007 6:01	332640	5544	5522	4.6	35.719	28.469	404.479	716.628	672.096	0.33	436.862	1395.425	0.996	0.384	69.789
9/22/2007 6:02	332700	5545	5523	4.6	35.72	28.469	404.475	716.633	672.103	0.33	436.867	1395.414	0.996	0.38	69.793
9/22/2007 6:03	332760	5546	5524	4.6	35.715	28.468	404.487	716.607	672.084	0.33	436.854	1395.466	0.996	0.392	69.781
9/22/2007 6:04	332820	5547	5525	4.6	35.708	28.468	404.503	716.653	672.127	0.33	436.882	1395.376	0.996	0.408	69.765
9/22/2007 6:05	332880	5548	5526	4.6	35.707	28.468	404.505	716.693	672.167	0.33	436.908	1395.298	0.996	0.41	69.763
9/22/2007 6:06	332940	5549	5527	4.6	35.71	28.469	404.499	716.635	672.106	0.33	436.869	1395.41	0.996	0.404	69.769
9/22/2007 6:07	333000	5550	5528	4.6	35.709	28.469	404.5	716.645	672.116	0.33	436.876	1395.391	0.996	0.405	69.768
9/22/2007 6:08	333060	5551	5529	4.6	35.705	28.468	404.51	716.653	672.127	0.33	436.883	1395.376	0.996	0.415	69.758
9/22/2007 6:09	333120	5552	5530	4.6	35.717	28.469	404.484	716.697	672.166	0.33	436.908	1395.29	0.996	0.389	69.784
9/22/2007 6:10	333180	5553	5531	4.6	35.714	28.469	404.49	716.724	672.183	0.33	436.919	1395.237	0.996	0.395	69.778
9/22/2007 6:11	333240	5554	5532	4.6	35.717	28.469	404.482	716.597	672.07	0.33	436.846	1395.484	0.996	0.387	69.786
9/22/2007 6:12	333300	5555	5533	4.6	35.707	28.468	404.506	716.676	672.147	0.33	436.896	1395.331	0.996	0.411	69.762
9/22/2007 6:13	333360	5556	5534	4.6	35.717	28.469	404.483	716.668	672.137	0.33	436.889	1395.346	0.996	0.388	69.785
9/22/2007 6:14	333420	5557	5535	4.6	35.717	28.468	404.483	716.62	672.102	0.33	436.866	1395.439	0.996	0.388	69.785
9/22/2007 6:15	333480	5558	5536	4.6	35.709	28.468	404.5	716.68	672.155	0.33	436.901	1395.324	0.996	0.405	69.768
9/22/2007 6:16	333540	5559	5537	4.6	35.708	28.469	404.504	716.737	672.202	0.33	436.931	1395.211	0.996	0.409	69.764
9/22/2007 6:17	333600	5560	5538	4.6	35.708	28.468	404.503	716.572	672.05	0.33	436.832	1395.533	0.996	0.408	69.765
9/22/2007 6:18	333660	5561	5539	4.6	35.719	28.467	404.479	716.633	672.121	0.33	436.878	1395.414	0.996	0.384	69.789
9/22/2007 6:19	333720	5562	5540	4.5	35.713	28.468	404.491	716.655	672.136	0.33	436.889	1395.372	0.996	0.396	69.777
9/22/2007 6:20	333780	5563	5541	4.5	35.693	28.468	404.539	716.678	672.156	0.33	436.902	1395.328	0.996	0.444	69.729
9/22/2007 6:21	333840	5564	5542	4.5	35.708	28.469	404.503	716.612	672.081	0.33	436.853	1395.455	0.996	0.408	69.765
9/22/2007 6:22	333900	5565	5543	4.5	35.706	28.468	404.508	716.649	672.127	0.33	436.882	1395.383	0.996	0.413	69.76
9/22/2007 6:23	333960	5566	5544	4.5	35.712	28.469	404.494	716.637	672.108	0.33	436.87	1395.406	0.996	0.399	69.774
9/22/2007 6:24	334020	5567	5545	4.5	35.706	28.469	404.508	716.639	672.111	0.33	436.872	1395.402	0.996	0.413	69.76
9/22/2007 6:25	334080	5568	5546	4.5	35.71	28.468	404.498	716.639	672.123	0.33	436.88	1395.402	0.996	0.403	69.77
9/22/2007 6:26	334140	5569	5547	4.5	35.719	28.468	404.478	716.611	672.093	0.33	436.86	1395.458	0.996	0.383	69.79
9/22/2007 6:27	334200	5570	5548	4.5	35.712	28.468	404.494	716.668	672.151	0.33	436.898	1395.346	0.996	0.399	69.774
9/22/2007 6:28	334260	5571	5549	4.5	35.707	28.468	404.506	716.659	672.132	0.33	436.886	1395.365	0.996	0.411	69.762
9/22/2007 6:29	334320	5572	5550	4.5	35.708	28.468	404.503	716.602	672.078	0.33	436.851	1395.474	0.996	0.408	69.765
9/22/2007 6:30	334380	5573	5551	4.5	35.719	28.469	404.478	716.706	672.175	0.33	436.914	1395.271	0.996	0.383	69.79
9/22/2007 6:31	334440	5574	5552	4.5	35.711	28.469	404.496	716.637	672.108	0.33	436.87	1395.406	0.996	0.401	69.772
9/22/2007 6:32	334500	5575	5553	4.5	35.719	28.469	404.478	716.643	672.113	0.33	436.874	1395.395	0.996	0.383	69.79
9/22/2007 6:33	334560	5576	5554	4.5	35.71	28.469	404.499	716.693	672.156	0.33	436.901	1395.297	0.996	0.404	69.769
9/22/2007 6:34	334620	5577	5555	4.5	35.712	28.469	404.494	716.626	672.092	0.33	436.86	1395.428	0.996	0.399	69.774
9/22/2007 6:35	334680	5578	5556	4.5	35.713	28.469	404.491	716.61	672.084	0.33	436.854	1395.458	0.996	0.396	69.777
9/22/2007 6:36	334740	5579	5557	4.5	35.712	28.469	404.495	716.626	672.098	0.33	436.864	1395.428	0.996	0.4	69.773
9/22/2007 6:37	334800	5580	5558	4.5	35.709	28.468	404.5	716.61	672.086	0.33	436.856	1395.459	0.996	0.405	69.768
9/22/2007 6:38	334860	5581	5559	4.5	35.712	28.469	404.494	716.622	672.093	0.33	436.861	1395.437	0.996	0.399	69.774
9/22/2007 6:39	334920	5582	5560	4.5	35.72	28.469	404.476	716.637	672.107	0.33	436.87	1395.406	0.996	0.381	69.792
9/22/2007 6:40	334980	5583	5561	4.5	35.729	28.469	404.456	716.593	672.066	0.33	436.843	1395.491	0.996	0.361	69.812
9/22/2007 6:41	335040	5584	5562	4.5	35.721	28.469	404.473	716.624	672.095	0.33	436.862	1395.433	0.996	0.378	69.795
9/22/2007 6:42	335100	5585	5563	4.5	35.713	28.469	404.492	716.622	672.096	0.33	436.862	1395.436	0.996	0.397	69.776
9/22/2007 6:43	335160	5586	5564	4.5	35.715	28.469	404.488	716.651	672.116	0.33	436.876	1395.38	0.996	0.393	69.78
9/22/2007 6:44	335220	5587	5565	4.5	35.71	28.469	404.5	716.605	672.072	0.33	436.847	1395.469	0.996	0.405	69.768
9/22/2007 6:45	335280	5588	5566	4.5	35.71	28.469	404.499	716.714	672.176	0.33	436.914	1395.256	0.996	0.404	69.769
9/22/2007 6:46	335340	5589	5567	4.5	35.719	28.469	404.479	716.666	672.135	0.33	436.888	1395.349	0.996	0.384	69.789
9/22/2007 6:47	335400	5590	5568	4.5	35.712	28.468	404.494	716.706	672.177	0.33	436.915	1395.272	0.996	0.399	69.774
9/22/2007 6:48	335460	5591	5569	4.5	35.729	28.469	404.455	716.68	672.144	0.33	436.894	1395.324	0.996	0.36	69.813
9/22/2007 6:49	335520	5592	5570	4.5	35.712	28.468	404.494	716.624	672.107	0.33	436.87	1395.432	0.996	0.399	69.774
9/22/2007 6:50	335580	5593	5571	4.5	35.711	28.469	404.497	716.624	672.094	0.33	436.861	1395.432	0.996	0.402	69.771
9/22/2007 6:51	335640	5594	5572	4.5	35.709	28.469	404.502	716.627	672.096	0.33	436.862	1395.427	0.996	0.407	69.766
9/22/2007 6:52	335700	5595	5573	4.5	35.709	28.468	404.501	716.641	672.115	0.33	436.875	1395.399	0.996	0.406	69.767

9/22/2007 6:53	335760	5596	5574	4.5	35.72	28.469	404.477	716.674	672.144	0.33	436.894	1395.335	0.996	0.382	69.791
9/22/2007 6:54	335820	5597	5575	4.4	35.707	28.468	404.507	716.679	672.151	0.33	436.898	1395.324	0.996	0.412	69.761
9/22/2007 6:55	335880	5598	5576	4.4	35.719	28.469	404.478	716.712	672.175	0.33	436.914	1395.26	0.996	0.383	69.79
9/22/2007 6:56	335940	5599	5577	4.4	35.719	28.469	404.478	716.666	672.137	0.33	436.889	1395.35	0.996	0.383	69.79
9/22/2007 6:57	336000	5600	5578	4.4	35.721	28.469	404.475	716.572	672.043	0.33	436.828	1395.534	0.996	0.38	69.793
9/22/2007 6:58	336060	5601	5579	4.4	35.712	28.469	404.495	716.65	672.121	0.33	436.879	1395.38	0.996	0.4	69.773
9/22/2007 6:59	336120	5602	5580	4.4	35.712	28.468	404.494	716.634	672.109	0.33	436.871	1395.412	0.996	0.399	69.774
9/22/2007 7:00	336180	5603	5581	4.4	35.711	28.469	404.497	716.606	672.079	0.33	436.852	1395.468	0.996	0.402	69.771
9/22/2007 7:01	336240	5604	5582	4.4	35.737	28.469	404.436	716.614	672.082	0.33	436.853	1395.451	0.996	0.341	69.832
9/22/2007 7:02	336300	5605	5583	4.4	35.712	28.469	404.494	716.566	672.039	0.33	436.825	1395.545	0.996	0.399	69.774
9/22/2007 7:03	336360	5606	5584	4.4	35.721	28.469	404.474	716.623	672.091	0.33	436.859	1395.434	0.996	0.379	69.794
9/22/2007 7:04	336420	5607	5585	4.4	35.719	28.469	404.477	716.643	672.11	0.33	436.872	1395.394	0.996	0.382	69.791
9/22/2007 7:05	336480	5608	5586	4.4	35.719	28.469	404.478	716.596	672.066	0.33	436.843	1395.486	0.996	0.383	69.79
9/22/2007 7:06	336540	5609	5587	4.4	35.719	28.469	404.478	716.572	672.045	0.33	436.829	1395.533	0.996	0.383	69.79
9/22/2007 7:07	336600	5610	5588	4.4	35.718	28.468	404.48	716.545	672.034	0.33	436.822	1395.585	0.996	0.385	69.788
9/22/2007 7:08	336660	5611	5589	4.4	35.708	28.468	404.503	716.646	672.125	0.33	436.881	1395.388	0.996	0.408	69.765
9/22/2007 7:09	336720	5612	5590	4.4	35.713	28.469	404.493	716.562	672.039	0.33	436.825	1395.552	0.996	0.398	69.775
9/22/2007 7:10	336780	5613	5591	4.4	35.71	28.469	404.498	716.612	672.083	0.33	436.854	1395.455	0.996	0.403	69.77
9/22/2007 7:11	336840	5614	5592	4.4	35.708	28.469	404.502	716.587	672.06	0.33	436.839	1395.504	0.996	0.407	69.766
9/22/2007 7:12	336900	5615	5593	4.4	35.707	28.469	404.506	716.624	672.094	0.33	436.861	1395.432	0.996	0.411	69.762
9/22/2007 7:13	336960	5616	5594	4.4	35.717	28.469	404.482	716.532	672.008	0.33	436.805	1395.612	0.996	0.387	69.786
9/22/2007 7:14	337020	5617	5595	4.4	35.708	28.469	404.503	716.647	672.116	0.33	436.876	1395.386	0.996	0.408	69.765
9/22/2007 7:15	337080	5618	5596	4.4	35.711	28.469	404.496	716.621	672.092	0.33	436.859	1395.438	0.996	0.401	69.772
9/22/2007 7:16	337140	5619	5597	4.4	35.708	28.468	404.502	716.651	672.125	0.33	436.881	1395.38	0.996	0.407	69.766
9/22/2007 7:17	337200	5620	5598	4.4	35.71	28.469	404.498	716.641	672.106	0.33	436.869	1395.399	0.996	0.403	69.77
9/22/2007 7:18	337260	5621	5599	4.4	35.71	28.469	404.498	716.575	672.05	0.33	436.832	1395.527	0.996	0.403	69.77
9/22/2007 7:19	337320	5622	5600	4.4	35.708	28.469	404.503	716.591	672.063	0.33	436.841	1395.496	0.996	0.408	69.765
9/22/2007 7:20	337380	5623	5601	4.4	35.708	28.469	404.502	716.586	672.054	0.33	436.835	1395.506	0.996	0.407	69.766
9/22/2007 7:21	337440	5624	5602	4.4	35.712	28.469	404.495	716.683	672.149	0.33	436.897	1395.317	0.996	0.4	69.773
9/22/2007 7:22	337500	5625	5603	4.4	35.721	28.469	404.473	716.572	672.044	0.33	436.828	1395.533	0.996	0.378	69.795
9/22/2007 7:23	337560	5626	5604	4.4	35.709	28.469	404.502	716.698	672.158	0.33	436.902	1395.287	0.996	0.407	69.766
9/22/2007 7:24	337620	5627	5605	4.4	35.711	28.469	404.496	716.653	672.115	0.33	436.875	1395.375	0.996	0.401	69.772
9/22/2007 7:25	337680	5628	5606	4.4	35.718	28.47	404.481	716.605	672.067	0.33	436.843	1395.47	0.996	0.386	69.787
9/22/2007 7:26	337740	5629	5607	4.4	35.708	28.468	404.503	716.619	672.095	0.33	436.862	1395.442	0.996	0.408	69.765
9/22/2007 7:27	337800	5630	5608	4.4	35.721	28.469	404.475	716.698	672.159	0.33	436.903	1395.287	0.996	0.38	69.793
9/22/2007 7:28	337860	5631	5609	4.4	35.719	28.469	404.478	716.643	672.111	0.33	436.872	1395.395	0.996	0.383	69.79
9/22/2007 7:29	337920	5632	5610	4.4	35.721	28.469	404.474	716.61	672.075	0.33	436.849	1395.458	0.996	0.379	69.794
9/22/2007 7:30	337980	5633	5611	4.4	35.71	28.47	404.498	716.63	672.089	0.33	436.858	1395.421	0.996	0.403	69.77
9/22/2007 7:31	338040	5634	5612	4.4	35.709	28.469	404.501	716.64	672.102	0.33	436.866	1395.401	0.996	0.406	69.767
9/22/2007 7:32	338100	5635	5613	4.3	35.718	28.469	404.481	716.604	672.076	0.33	436.85	1395.471	0.996	0.386	69.787
9/22/2007 7:33	338160	5636	5614	4.3	35.718	28.469	404.48	716.643	672.111	0.33	436.872	1395.395	0.996	0.385	69.788
9/22/2007 7:34	338220	5637	5615	4.3	35.69	28.468	404.545	716.532	672.014	0.33	436.809	1395.611	0.996	0.45	69.723
9/22/2007 7:35	338280	5638	5616	4.3	35.719	28.468	404.478	716.555	672.034	0.33	436.822	1395.567	0.996	0.383	69.79
9/22/2007 7:36	338340	5639	5617	4.3	35.721	28.468	404.473	716.601	672.081	0.33	436.853	1395.478	0.996	0.378	69.795
9/22/2007 7:37	338400	5640	5618	4.3	35.71	28.469	404.498	716.6	672.073	0.33	436.848	1395.478	0.996	0.403	69.77
9/22/2007 7:38	338460	5641	5619	4.3	35.707	28.469	404.507	716.583	672.057	0.33	436.837	1395.511	0.996	0.412	69.761
9/22/2007 7:39	338520	5642	5620	4.3	35.711	28.469	404.497	716.615	672.084	0.33	436.854	1395.449	0.996	0.402	69.771
9/22/2007 7:40	338580	5643	5621	4.3	35.712	28.468	404.495	716.468	671.955	0.33	436.771	1395.736	0.996	0.4	69.773
9/22/2007 7:41	338640	5644	5622	4.3	35.709	28.469	404.501	716.545	672.017	0.33	436.811	1395.585	0.996	0.406	69.767
9/22/2007 7:42	338700	5645	5623	4.3	35.71	28.468	404.498	716.532	672.018	0.33	436.811	1395.612	0.996	0.403	69.77
9/22/2007 7:43	338760	5646	5624	4.3	35.708	28.469	404.503	716.647	672.119	0.33	436.878	1395.387	0.996	0.408	69.765
9/22/2007 7:44	338820	5647	5625	4.3	35.72	28.469	404.476	716.63	672.103	0.33	436.867	1395.42	0.996	0.381	69.792
9/22/2007 7:45	338880	5648	5626	4.3	35.712	28.468	404.494	716.594	672.071	0.33	436.846	1395.49	0.996	0.399	69.774
9/22/2007 7:46	338940	5649	5627	4.3	35.717	28.469	404.483	716.545	672.02	0.33	436.813	1395.586	0.996	0.388	69.785
9/22/2007 7:47	339000	5650	5628	4.3	35.706	28.468	404.509	716.638	672.117	0.33	436.876	1395.406	0.996	0.414	69.759
9/22/2007 7:48	339060	5651	5629	4.3	35.709	28.469	404.502	716.568	672.041	0.33	436.826	1395.542	0.996	0.407	69.766
9/22/2007 7:49	339120	5652	5630	4.3	35.709	28.469	404.502	716.587	672.059	0.33	436.838	1395.504	0.996	0.407	69.766
9/22/2007 7:50	339180	5653	5631	4.3	35.708	28.469	404.503	716.587	672.061	0.33	436.839	1395.504	0.996	0.408	69.765
9/22/2007 7:51	339240	5654	5632	4.3	35.71	28.469	404.5	716.589	672.061	0.33	436.84	1395.5	0.996	0.405	69.768
9/22/2007 7:52	339300	5655	5633	4.3	35.717	28.469	404.483	716.609	672.084	0.33	436.855	1395.461	0.996	0.388	69.785
9/22/2007 7:53	339360	5656	5634	4.3	35.719	28.469	404.479	716.582	672.051	0.33	436.833	1395.515	0.996	0.384	69.789
9/22/2007 7:54	339420	5657	5635	4.3	35.707	28.469	404.505	716.609	672.082	0.33	436.853	1395.46	0.996	0.41	69.763
9/22/2007 7:55	339480	5658	5636	4.3	35.717	28.469	404.483	716.553	672.023	0.33	436.815	1395.571	0.996	0.388	69.785
9/22/2007 7:56	339540	5659	5637	4.3	35.709	28.47	404.501	716.621	672.077	0.33	436.85	1395.438	0.996	0.406	69.767
9/22/2007 7:57	339600	5660	5638	4.3	35.713	28.469	404.491	716.587	672.057	0.33	436.837	1395.504	0.996	0.396	69.777
9/22/2007 7:58	339660	5661	5639	4.3	35.707	28.469	404.505	716.553	672.029	0.33	436.819	1395.571	0.996	0.41	69.763
9/22/2007 7:59	339720	5662	5640	4.3	35.714	28.469	404.489	716.668	672.131	0.33	436.885	1395.346	0.996	0.394	69.779
9/22/2007 8:00	339780	5663	5641	4.3	35.717	28.469	404.482	716.625	672.096	0.33	436.863	1395.43	0.996	0.387	69.786
9/22/2007 8:01	339840	5664	5642	4.3	35.716	28.469	404.485	716.581	672.05	0.33	436.832	1395.516	0.996	0.39	69.783
9/22/2007 8:02	339900	5665	5643	4.3	35.704	28.468	404.513	716.57	672.051	0.33	436.833	1395.537	0.996	0.418	69.755
9/22/2007 8:03	339960	5666	5644	4.3	35.716	28.468	404.484	716.663	672.138	0.33	436.89	1395.357	0.996	0.389	69.784
9/22/2007 8:04	340020	5667	5645	4.3	35.706	28.468	404.508	716.54	672.026	0.33	436.817	1395.596	0.996	0.413	69.76
9/22/2007 8:05	340080	5668	5646	4.3	35.704	28.468	404.513	716.524	672.013	0.33	436.808	1395.626	0.996	0.418	69.755
9/22/2007 8:06	340140	5669	5647	4.3	35.706	28.468	404.508	716.53	672.015	0.33	436.81	1395.615	0.996	0.413	69.76
9/22/2007 8:07	340200	5670	5648	4.3	35.687	28.468	404.551	716.617	672.093	0.33	436.861	1395.446	0.996	0.456	69.717
9/22/2007 8:08	340260	5671	5649	4.3	35.705	28.469	404.511	716.591	672.059	0.33	436.838	1395.497	0.996	0.416	69.757
9/22/2007 8:09	340320	5672	5650	4.3	35.706	28.469	404.509	716.675	672.137	0.33	436.889	1395.332	0.996	0.414	69.759
9/22/2007 8:10	340380	5673	5651	4.3	35.703	28.47	404.515	716.634	672.095	0.33	436.862	1395.412	0.996	0.42	69.753
9/22/2007 8:11	340440	5674	5652	4.2	35.717	28.469	404.484	716.56	672.033	0.33	436.821	1395.556	0.996	0.389	69.784
9/22/2007 8:12	340500	5675	5653	4.2	35.706	28.468	404.507	716.619	672.096	0.33	436.863	1395.442	0.996	0.412	69.761
9/22/2007 8:13	340560	5676	5654	4.2	35.715	28.468	404.488	716.587	672.069	0.33	436.845	1395.504	0.996	0.393	69.78
9/22/2007 8:14	340620	5677	5655	4.2	35.708	28.468	404.503	716.507	671.999	0.33	436.799	1395.659	0.996	0.408	69.765
9/22/2007 8:15	340680	5678	5656	4.2	35.713	28.468	404.493	716.578	672.065	0.33	436.842	1395.522	0.996	0.398	69.775
9/22/2007 8:16	340740	5679	5657	4.2	35.717	28.468	404.482	716.632	672.113	0.33	436.873	1395.416	0.996	0.387	69.786
9/22/2007 8:17	340800	5680	5658	4.2	35.715	28.468	404.487	716.694	672.17	0.33	436.91	1395.296	0.996	0.392	69.781
9/22/2007 8:18	340860	5681	5659	4.2	35.715	28.468	404.487	716.621	672.097	0.33	436.863	1395.438	0.996	0.392	69.781
9/22/2007 8:19	340920	5682	5660	4.2	35.708	28.468	404.503	716.623	672.099	0.33	436.864	1395.434	0.996	0.408	69.765
9/22/2007 8:20	340980	5683	5661	4.2	35.707	28.469	404.507	716.687	672.155	0.33	436.901	1395.31	0.996	0.412	69.761
9/22/2007 8:21	341040	5684	5662	4.2	35.716	28.469	404.484	716.66	672.129	0.33	436.884	1395.361	0.996	0.389	69.784
9/22/2007 8:22	341100	5685	5663	4.2	35.703	28.47	404.515	716.613	672.076	0.33	436.849	1395.453	0.996	0.42	69.753

Report Date: 9/22/2007 6:30
Report User Name: dbuckley
Report Computer Name: LAX124

Log File Properties
File Name Constant Test 48.41 2007-09-18 17-19-50.wsl
Create Date 9/22/2007 6:30

Device Properties
Device Level TROLL® 700
Site 41
Device Name
Serial Number 106661
Firmware Version 2.07

Log Configuration

Log Name	Constant Test 48.41
Created By	dbuckley
Computer Name	LAX124
Application	WinSitu.exe
Application Version	5.5.10.0
Create Date	9/18/2007 8:29
Notes Size(bytes)	4096
Type	Linear
Overwrite when full	Enabled
Scheduled Start	9/18/2007 8:30
Scheduled Stop	No Stop Time
Interval	Days: 0 Hours: 00 Mins: 01 Secs: 00

Level Reference Settings At Log Creation

Level Measurement Mode	Level-DTW
Specific Gravity	0.999
Level Reference Mode:	Set new reference
Level Reference Value:	358.80 (ft)
Level Reference Head Pressure	22.3057 (PSI)
Head Pressure	22.3087 (PSI)
Temperature	28.6765 (C)
Depth of Probe	51.5101 (ft)

Log Notes:

Date and Time	Note
9/18/2007 17:19	User Note: "Downloading log - Used Batt: 11% Memory: 14% User: dbuckley"
9/19/2007 8:52	User Note: "Downloading log - Used Batt: 11% Memory: 14% User: dbuckley"
9/19/2007 16:47	User Note: "Downloading log - Used Batt: 11% Memory: 14% User: dbuckley"
9/20/2007 11:34	User Note: "Downloading log - Used Batt: 11% Memory: 14% User: dbuckley"
9/20/2007 17:00	User Note: "Downloading log - Used Batt: 11% Memory: 15% User: dbuckley"
9/21/2007 16:14	User Note: "Downloading log - Used Batt: 11% Memory: 15% User: dbuckley"
9/22/2007 6:28	Manual Stop Command

Log Data:
Record Count 5639

Date and Time	Elapsed Time Seconds	Elapsed Time Minutes	Corrected Time Minutes	Sensor: Pres 30G SN#: 106661 Pressure (PSI)	Sensor: Pres 3(SN#: 106661 Temperature (C	Sensor: Pres 30G SN#: 106661 Level-DTW (ft)	Drawdown (ft)
9/18/2007 8:30	0	0		22.314	28.636	358.835	
9/18/2007 8:31	60	1		22.315	28.635	358.832	
9/18/2007 8:32	120	2		22.316	28.632	358.831	
9/18/2007 8:33	180	3		22.316	28.634	358.83	
9/18/2007 8:34	240	4		22.315	28.633	358.832	
9/18/2007 8:35	300	5		22.315	28.634	358.833	
9/18/2007 8:36	360	6		22.316	28.633	358.83	
9/18/2007 8:37	420	7		22.317	28.63	358.829	
9/18/2007 8:38	480	8		22.316	28.632	358.829	
9/18/2007 8:39	540	9		22.317	28.631	358.828	
9/18/2007 8:40	600	10		22.316	28.631	358.83	
9/18/2007 8:41	660	11		22.318	28.634	358.825	
9/18/2007 8:42	720	12		22.316	28.631	358.829	
9/18/2007 8:43	780	13		22.317	28.63	358.827	
9/18/2007 8:44	840	14		22.318	28.631	358.826	
9/18/2007 8:45	900	15		22.318	28.629	358.825	
9/18/2007 8:46	960	16		22.317	28.628	358.828	
9/18/2007 8:47	1020	17		22.318	28.629	358.826	
9/18/2007 8:48	1080	18		22.318	28.627	358.827	
9/18/2007 8:49	1140	19		22.32	28.626	358.822	
9/18/2007 8:50	1200	20		22.319	28.624	358.823	
9/18/2007 8:51	1260	21		22.319	28.624	358.823	
9/18/2007 8:52	1320	22		22.318	28.628	358.827	
9/18/2007 8:53	1380	23		22.319	28.629	358.824	
9/18/2007 8:54	1440	24		22.319	28.627	358.823	
9/18/2007 8:55	1500	25		22.32	28.627	358.822	
9/18/2007 8:56	1560	26		22.32	28.621	358.821	
9/18/2007 8:57	1620	27		22.32	28.624	358.822	
9/18/2007 8:58	1680	28		22.319	28.622	358.822	
9/18/2007 8:59	1740	29		22.32	28.622	358.821	
9/18/2007 9:00	1800	30		22.32	28.624	358.821	
9/18/2007 9:01	1860	31		22.32	28.626	358.82	
9/18/2007 9:02	1920	32		22.32	28.625	358.821	
9/18/2007 9:03	1980	33		22.32	28.628	358.822	
9/18/2007 9:04	2040	34		22.321	28.625	358.819	
9/18/2007 9:05	2100	35		22.321	28.625	358.818	
9/18/2007 9:06	2160	36		22.321	28.626	358.819	
9/18/2007 9:07	2220	37		22.322	28.623	358.817	
9/18/2007 9:08	2280	38		22.321	28.629	358.819	
9/18/2007 9:09	2340	39		22.321	28.63	358.819	
9/18/2007 9:10	2400	40		22.322	28.632	358.816	
9/18/2007 9:11	2460	41		22.322	28.633	358.816	
9/18/2007 9:12	2520	42		22.322	28.633	358.816	
9/18/2007 9:13	2580	43		22.322	28.633	358.816	
9/18/2007 9:14	2640	44		22.322	28.633	358.816	
9/18/2007 9:15	2700	45		22.321	28.633	358.819	
9/18/2007 9:16	2760	46		22.322	28.636	358.816	
9/18/2007 9:17	2820	47		22.323	28.636	358.815	
9/18/2007 9:18	2880	48		22.322	28.635	358.817	
9/18/2007 9:19	2940	49		22.322	28.633	358.816	
9/18/2007 9:20	3000	50		22.322	28.631	358.816	
9/18/2007 9:21	3060	51		22.323	28.634	358.815	

9/18/2007 9:22	3120	52		22.323	28.633	358.813		
9/18/2007 9:23	3180	53		22.323	28.634	358.814		
9/18/2007 9:24	3240	54		22.323	28.633	358.814		
9/18/2007 9:25	3300	55		22.325	28.632	358.81		
9/18/2007 9:26	3360	56		22.324	28.636	358.813		
9/18/2007 9:27	3420	57		22.325	28.633	358.811		
9/18/2007 9:28	3480	58		22.324	28.633	358.811		
9/18/2007 9:29	3540	59		22.325	28.634	358.81		
9/18/2007 9:30	3600	60		22.324	28.632	358.812		
9/18/2007 9:31	3660	61		22.324	28.631	358.811		
9/18/2007 9:32	3720	62		22.325	28.632	358.809		
9/18/2007 9:33	3780	63		22.325	28.632	358.809		
9/18/2007 9:34	3840	64		22.326	28.635	358.808		
9/18/2007 9:35	3900	65		22.325	28.636	358.809		
9/18/2007 9:36	3960	66		22.325	28.635	358.809		
9/18/2007 9:37	4020	67		22.325	28.633	358.809		
9/18/2007 9:38	4080	68		22.325	28.637	358.809		
9/18/2007 9:39	4140	69		22.327	28.636	358.806		
9/18/2007 9:40	4200	70		22.326	28.635	358.808		
9/18/2007 9:41	4260	71		22.326	28.633	358.806		
9/18/2007 9:42	4320	72		22.327	28.634	358.805		
9/18/2007 9:43	4380	73		22.326	28.634	358.806		
9/18/2007 9:44	4440	74		22.326	28.636	358.807		
9/18/2007 9:45	4500	75		22.326	28.633	358.807		
9/18/2007 9:46	4560	76		22.326	28.632	358.808		
9/18/2007 9:47	4620	77		22.327	28.634	358.806		
9/18/2007 9:48	4680	78		22.327	28.634	358.806		
9/18/2007 9:49	4740	79		22.327	28.632	358.805		
9/18/2007 9:50	4800	80		22.327	28.632	358.805		
9/18/2007 9:51	4860	81		22.327	28.633	358.804		
9/18/2007 9:52	4920	82		22.327	28.631	358.804		
9/18/2007 9:53	4980	83		22.328	28.634	358.802		
9/18/2007 9:54	5040	84		22.328	28.636	358.803		
9/18/2007 9:55	5100	85		22.327	28.634	358.804		
9/18/2007 9:56	5160	86		22.328	28.636	358.803		
9/18/2007 9:57	5220	87		22.328	28.634	358.803		
9/18/2007 9:58	5280	88		22.328	28.633	358.801		
9/18/2007 9:59	5340	89	0	22.329	28.634	358.801	0	Pump on
9/18/2007 10:00	5400	90	1	22.328	28.636	358.803	0.002	
9/18/2007 10:01	5460	91	2	22.329	28.638	358.801	0	
9/18/2007 10:02	5520	92	3	22.329	28.637	358.801	0	
9/18/2007 10:03	5580	93	4	22.329	28.638	358.799	-0.002	
9/18/2007 10:04	5640	94	5	22.329	28.638	358.799	-0.002	
9/18/2007 10:05	5700	95	6	22.33	28.636	358.798	-0.003	
9/18/2007 10:06	5760	96	7	22.329	28.637	358.8	-0.001	
9/18/2007 10:07	5820	97	8	22.33	28.636	358.799	-0.002	
9/18/2007 10:08	5880	98	9	22.33	28.636	358.799	-0.002	
9/18/2007 10:09	5940	99	10	22.331	28.637	358.796	-0.005	
9/18/2007 10:10	6000	100	11	22.33	28.639	358.798	-0.003	
9/18/2007 10:11	6060	101	12	22.33	28.636	358.797	-0.004	
9/18/2007 10:12	6120	102	13	22.329	28.639	358.8	-0.001	
9/18/2007 10:13	6180	103	14	22.33	28.637	358.798	-0.003	
9/18/2007 10:14	6240	104	15	22.33	28.634	358.797	-0.004	
9/18/2007 10:15	6300	105	16	22.33	28.637	358.797	-0.004	
9/18/2007 10:16	6360	106	17	22.331	28.638	358.796	-0.005	
9/18/2007 10:17	6420	107	18	22.331	28.633	358.797	-0.004	
9/18/2007 10:18	6480	108	19	22.332	28.631	358.794	-0.007	
9/18/2007 10:19	6540	109	20	22.331	28.632	358.796	-0.005	
9/18/2007 10:20	6600	110	21	22.331	28.632	358.795	-0.006	
9/18/2007 10:21	6660	111	22	22.331	28.634	358.796	-0.005	
9/18/2007 10:22	6720	112	23	22.331	28.635	358.795	-0.006	
9/18/2007 10:23	6780	113	24	22.331	28.633	358.795	-0.006	
9/18/2007 10:24	6840	114	25	22.33	28.633	358.797	-0.004	
9/18/2007 10:25	6900	115	26	22.331	28.635	358.795	-0.006	
9/18/2007 10:26	6960	116	27	22.33	28.632	358.798	-0.003	
9/18/2007 10:27	7020	117	28	22.331	28.635	358.796	-0.005	
9/18/2007 10:28	7080	118	29	22.331	28.637	358.795	-0.006	
9/18/2007 10:29	7140	119	30	22.331	28.637	358.795	-0.006	
9/18/2007 10:30	7200	120	31	22.33	28.636	358.799	-0.002	
9/18/2007 10:31	7260	121	32	22.331	28.642	358.797	-0.004	
9/18/2007 10:32	7320	122	33	22.33	28.642	358.797	-0.004	
9/18/2007 10:33	7380	123	34	22.329	28.638	358.801	0	
9/18/2007 10:34	7440	124	35	22.329	28.642	358.8	-0.001	
9/18/2007 10:35	7500	125	36	22.33	28.641	358.799	-0.002	
9/18/2007 10:36	7560	126	37	22.33	28.641	358.797	-0.004	
9/18/2007 10:37	7620	127	38	22.33	28.637	358.798	-0.003	
9/18/2007 10:38	7680	128	39	22.329	28.637	358.8	-0.001	
9/18/2007 10:39	7740	129	40	22.329	28.636	358.801	0	
9/18/2007 10:40	7800	130	41	22.33	28.635	358.799	-0.002	
9/18/2007 10:41	7860	131	42	22.33	28.636	358.799	-0.002	
9/18/2007 10:42	7920	132	43	22.33	28.633	358.799	-0.002	
9/18/2007 10:43	7980	133	44	22.328	28.633	358.802	0.001	
9/18/2007 10:44	8040	134	45	22.327	28.632	358.804	0.003	
9/18/2007 10:45	8100	135	46	22.328	28.635	358.802	0.001	
9/18/2007 10:46	8160	136	47	22.328	28.637	358.803	0.002	
9/18/2007 10:47	8220	137	48	22.328	28.638	358.802	0.001	
9/18/2007 10:48	8280	138	49	22.328	28.639	358.802	0.001	
9/18/2007 10:49	8340	139	50	22.327	28.639	358.804	0.003	
9/18/2007 10:50	8400	140	51	22.327	28.641	358.805	0.004	
9/18/2007 10:51	8460	141	52	22.327	28.638	358.805	0.004	
9/18/2007 10:52	8520	142	53	22.326	28.643	358.808	0.007	
9/18/2007 10:53	8580	143	54	22.327	28.64	358.806	0.005	
9/18/2007 10:54	8640	144	55	22.325	28.643	358.81	0.009	
9/18/2007 10:55	8700	145	56	22.325	28.64	358.809	0.008	
9/18/2007 10:56	8760	146	57	22.324	28.639	358.813	0.012	
9/18/2007 10:57	8820	147	58	22.324	28.639	358.811	0.01	
9/18/2007 10:58	8880	148	59	22.325	28.64	358.81	0.009	
9/18/2007 10:59	8940	149	60	22.323	28.639	358.814	0.013	
9/18/2007 11:00	9000	150	61	22.323	28.641	358.814	0.013	
9/18/2007 11:01	9060	151	62	22.321	28.638	358.818	0.017	
9/18/2007 11:02	9120	152	63	22.322	28.639	358.817	0.016	
9/18/2007 11:03	9180	153	64	22.322	28.636	358.816	0.015	
9/18/2007 11:04	9240	154	65	22.32	28.636	358.821	0.02	
9/18/2007 11:05	9300	155	66	22.321	28.636	358.818	0.017	
9/18/2007 11:06	9360	156	67	22.32	28.632	358.822	0.021	
9/18/2007 11:07	9420	157	68	22.319	28.635	358.823	0.022	
9/18/2007 11:08	9480	158	69	22.318	28.637	358.827	0.026	
9/18/2007 11:09	9540	159	70	22.317	28.632	358.827	0.026	
9/18/2007 11:10	9600	160	71	22.318	28.634	358.826	0.025	
9/18/2007 11:11	9660	161	72	22.316	28.634	358.83	0.029	
9/18/2007 11:12	9720	162	73	22.315	28.638	358.833	0.032	
9/18/2007 11:13	9780	163	74	22.315	28.636	358.833	0.032	

9/18/2007 11:14	9840	164	75	22.314	28.636	358.835	0.034
9/18/2007 11:15	9900	165	76	22.313	28.638	358.837	0.036
9/18/2007 11:16	9960	166	77	22.313	28.633	358.838	0.037
9/18/2007 11:17	10020	167	78	22.313	28.638	358.838	0.037
9/18/2007 11:18	10080	168	79	22.311	28.637	358.843	0.042
9/18/2007 11:19	10140	169	80	22.31	28.634	358.844	0.043
9/18/2007 11:20	10200	170	81	22.309	28.636	358.848	0.047
9/18/2007 11:21	10260	171	82	22.309	28.635	358.848	0.047
9/18/2007 11:22	10320	172	83	22.308	28.634	358.849	0.048
9/18/2007 11:23	10380	173	84	22.308	28.635	358.848	0.047
9/18/2007 11:24	10440	174	85	22.305	28.632	358.856	0.055
9/18/2007 11:25	10500	175	86	22.306	28.636	358.854	0.053
9/18/2007 11:26	10560	176	87	22.305	28.636	358.856	0.055
9/18/2007 11:27	10620	177	88	22.303	28.635	358.86	0.059
9/18/2007 11:28	10680	178	89	22.301	28.634	358.864	0.063
9/18/2007 11:29	10740	179	90	22.302	28.636	358.862	0.061
9/18/2007 11:30	10800	180	91	22.302	28.636	358.862	0.061
9/18/2007 11:31	10860	181	92	22.307	28.637	358.852	0.051
9/18/2007 11:32	10920	182	93	22.313	28.634	358.837	0.036
9/18/2007 11:33	10980	183	94	22.31	28.634	358.843	0.042
9/18/2007 11:34	11040	184	95	22.312	28.629	358.84	0.039
9/18/2007 11:35	11100	185	96	22.311	28.63	358.842	0.041
9/18/2007 11:36	11160	186	97	22.311	28.629	358.841	0.04
9/18/2007 11:37	11220	187	98	22.31	28.627	358.843	0.042
9/18/2007 11:38	11280	188	99	22.309	28.628	358.847	0.046
9/18/2007 11:39	11340	189	100	22.309	28.627	358.847	0.046
9/18/2007 11:40	11400	190	101	22.306	28.629	358.853	0.052
9/18/2007 11:41	11460	191	102	22.305	28.628	358.856	0.055
9/18/2007 11:42	11520	192	103	22.304	28.63	358.858	0.057
9/18/2007 11:43	11580	193	104	22.304	28.632	358.858	0.057
9/18/2007 11:44	11640	194	105	22.302	28.631	358.863	0.062
9/18/2007 11:45	11700	195	106	22.301	28.629	358.865	0.064
9/18/2007 11:46	11760	196	107	22.299	28.633	358.87	0.069
9/18/2007 11:47	11820	197	108	22.299	28.635	358.869	0.068
9/18/2007 11:48	11880	198	109	22.298	28.636	358.872	0.071
9/18/2007 11:49	11940	199	110	22.296	28.634	358.876	0.075
9/18/2007 11:50	12000	200	111	22.295	28.633	358.878	0.077
9/18/2007 11:51	12060	201	112	22.294	28.632	358.881	0.08
9/18/2007 11:52	12120	202	113	22.293	28.63	358.883	0.082
9/18/2007 11:53	12180	203	114	22.293	28.632	358.883	0.082
9/18/2007 11:54	12240	204	115	22.29	28.631	358.889	0.088
9/18/2007 11:55	12300	205	116	22.291	28.631	358.889	0.088
9/18/2007 11:56	12360	206	117	22.288	28.628	358.895	0.094
9/18/2007 11:57	12420	207	118	22.286	28.629	358.899	0.098
9/18/2007 11:58	12480	208	119	22.285	28.627	358.902	0.101
9/18/2007 11:59	12540	209	120	22.284	28.625	358.904	0.103
9/18/2007 12:00	12600	210	121	22.283	28.627	358.907	0.106
9/18/2007 12:01	12660	211	122	22.28	28.628	358.914	0.113
9/18/2007 12:02	12720	212	123	22.281	28.626	358.912	0.111
9/18/2007 12:03	12780	213	124	22.28	28.626	358.914	0.113
9/18/2007 12:04	12840	214	125	22.279	28.63	358.917	0.116
9/18/2007 12:05	12900	215	126	22.277	28.628	358.921	0.12
9/18/2007 12:06	12960	216	127	22.274	28.628	358.928	0.127
9/18/2007 12:07	13020	217	128	22.275	28.63	358.925	0.124
9/18/2007 12:08	13080	218	129	22.273	28.631	358.929	0.128
9/18/2007 12:09	13140	219	130	22.273	28.629	358.931	0.13
9/18/2007 12:10	13200	220	131	22.271	28.628	358.934	0.133
9/18/2007 12:11	13260	221	132	22.27	28.63	358.938	0.137
9/18/2007 12:12	13320	222	133	22.267	28.629	358.943	0.142
9/18/2007 12:13	13380	223	134	22.268	28.631	358.942	0.141
9/18/2007 12:14	13440	224	135	22.264	28.628	358.95	0.149
9/18/2007 12:15	13500	225	136	22.265	28.63	358.947	0.146
9/18/2007 12:16	13560	226	137	22.264	28.633	358.951	0.15
9/18/2007 12:17	13620	227	138	22.262	28.629	358.954	0.153
9/18/2007 12:18	13680	228	139	22.259	28.628	358.961	0.16
9/18/2007 12:19	13740	229	140	22.258	28.629	358.964	0.163
9/18/2007 12:20	13800	230	141	22.258	28.628	358.964	0.163
9/18/2007 12:21	13860	231	142	22.256	28.627	358.969	0.168
9/18/2007 12:22	13920	232	143	22.254	28.628	358.973	0.172
9/18/2007 12:23	13980	233	144	22.254	28.628	358.974	0.173
9/18/2007 12:24	14040	234	145	22.253	28.625	358.977	0.176
9/18/2007 12:25	14100	235	146	22.252	28.628	358.978	0.177
9/18/2007 12:26	14160	236	147	22.25	28.628	358.983	0.182
9/18/2007 12:27	14220	237	148	22.249	28.63	358.984	0.183
9/18/2007 12:28	14280	238	149	22.247	28.63	358.989	0.188
9/18/2007 12:29	14340	239	150	22.246	28.629	358.993	0.192
9/18/2007 12:30	14400	240	151	22.244	28.629	358.997	0.196
9/18/2007 12:31	14460	241	152	22.244	28.629	358.996	0.195
9/18/2007 12:32	14520	242	153	22.242	28.626	359.002	0.201
9/18/2007 12:33	14580	243	154	22.242	28.627	359.002	0.201
9/18/2007 12:34	14640	244	155	22.24	28.626	359.005	0.204
9/18/2007 12:35	14700	245	156	22.238	28.624	359.011	0.21
9/18/2007 12:36	14760	246	157	22.237	28.627	359.013	0.212
9/18/2007 12:37	14820	247	158	22.235	28.628	359.017	0.216
9/18/2007 12:38	14880	248	159	22.234	28.628	359.019	0.218
9/18/2007 12:39	14940	249	160	22.233	28.629	359.023	0.222
9/18/2007 12:40	15000	250	161	22.233	28.628	359.022	0.221
9/18/2007 12:41	15060	251	162	22.231	28.63	359.027	0.226
9/18/2007 12:42	15120	252	163	22.229	28.631	359.031	0.23
9/18/2007 12:43	15180	253	164	22.227	28.63	359.036	0.235
9/18/2007 12:44	15240	254	165	22.226	28.632	359.038	0.237
9/18/2007 12:45	15300	255	166	22.224	28.629	359.044	0.243
9/18/2007 12:46	15360	256	167	22.223	28.632	359.044	0.243
9/18/2007 12:47	15420	257	168	22.221	28.63	359.049	0.248
9/18/2007 12:48	15480	258	169	22.22	28.628	359.051	0.25
9/18/2007 12:49	15540	259	170	22.22	28.63	359.053	0.252
9/18/2007 12:50	15600	260	171	22.22	28.627	359.053	0.252
9/18/2007 12:51	15660	261	172	22.217	28.628	359.058	0.257
9/18/2007 12:52	15720	262	173	22.215	28.628	359.063	0.262
9/18/2007 12:53	15780	263	174	22.214	28.629	359.065	0.264
9/18/2007 12:54	15840	264	175	22.213	28.628	359.069	0.268
9/18/2007 12:55	15900	265	176	22.211	28.63	359.073	0.272
9/18/2007 12:56	15960	266	177	22.21	28.628	359.074	0.273
9/18/2007 12:57	16020	267	178	22.208	28.629	359.079	0.278
9/18/2007 12:58	16080	268	179	22.207	28.631	359.081	0.28
9/18/2007 12:59	16140	269	180	22.206	28.628	359.083	0.282
9/18/2007 13:00	16200	270	181	22.204	28.632	359.088	0.287
9/18/2007 13:01	16260	271	182	22.203	28.628	359.091	0.29
9/18/2007 13:02	16320	272	183	22.202	28.63	359.094	0.293
9/18/2007 13:03	16380	273	184	22.2	28.631	359.099	0.298
9/18/2007 13:04	16440	274	185	22.198	28.628	359.104	0.303
9/18/2007 13:05	16500	275	186	22.198	28.632	359.103	0.302

9/18/2007 13:06	16560	276	187	22.196	28.628	359.107	0.306
9/18/2007 13:07	16620	277	188	22.194	28.628	359.112	0.311
9/18/2007 13:08	16680	278	189	22.194	28.629	359.112	0.311
9/18/2007 13:09	16740	279	190	22.191	28.628	359.118	0.317
9/18/2007 13:10	16800	280	191	22.192	28.627	359.117	0.316
9/18/2007 13:11	16860	281	192	22.189	28.624	359.122	0.321
9/18/2007 13:12	16920	282	193	22.188	28.625	359.126	0.325
9/18/2007 13:13	16980	283	194	22.187	28.627	359.127	0.326
9/18/2007 13:14	17040	284	195	22.186	28.628	359.131	0.33
9/18/2007 13:15	17100	285	196	22.184	28.627	359.134	0.333
9/18/2007 13:16	17160	286	197	22.183	28.629	359.137	0.336
9/18/2007 13:17	17220	287	198	22.182	28.628	359.14	0.339
9/18/2007 13:18	17280	288	199	22.18	28.627	359.144	0.343
9/18/2007 13:19	17340	289	200	22.177	28.627	359.151	0.35
9/18/2007 13:20	17400	290	201	22.178	28.624	359.15	0.349
9/18/2007 13:21	17460	291	202	22.176	28.624	359.153	0.352
9/18/2007 13:22	17520	292	203	22.174	28.618	359.157	0.356
9/18/2007 13:23	17580	293	204	22.174	28.619	359.157	0.356
9/18/2007 13:24	17640	294	205	22.171	28.621	359.164	0.363
9/18/2007 13:25	17700	295	206	22.171	28.618	359.165	0.364
9/18/2007 13:26	17760	296	207	22.17	28.618	359.167	0.366
9/18/2007 13:27	17820	297	208	22.169	28.62	359.171	0.37
9/18/2007 13:28	17880	298	209	22.167	28.623	359.174	0.373
9/18/2007 13:29	17940	299	210	22.167	28.621	359.174	0.373
9/18/2007 13:30	18000	300	211	22.164	28.621	359.181	0.38
9/18/2007 13:31	18060	301	212	22.163	28.624	359.184	0.383
9/18/2007 13:32	18120	302	213	22.162	28.626	359.185	0.384
9/18/2007 13:33	18180	303	214	22.161	28.625	359.189	0.388
9/18/2007 13:34	18240	304	215	22.158	28.628	359.194	0.393
9/18/2007 13:35	18300	305	216	22.157	28.624	359.196	0.395
9/18/2007 13:36	18360	306	217	22.156	28.627	359.199	0.398
9/18/2007 13:37	18420	307	218	22.154	28.624	359.205	0.404
9/18/2007 13:38	18480	308	219	22.154	28.624	359.205	0.404
9/18/2007 13:39	18540	309	220	22.153	28.624	359.207	0.406
9/18/2007 13:40	18600	310	221	22.151	28.624	359.211	0.41
9/18/2007 13:41	18660	311	222	22.15	28.623	359.213	0.412
9/18/2007 13:42	18720	312	223	22.149	28.624	359.217	0.416
9/18/2007 13:43	18780	313	224	22.147	28.624	359.22	0.419
9/18/2007 13:44	18840	314	225	22.146	28.624	359.222	0.421
9/18/2007 13:45	18900	315	226	22.145	28.624	359.225	0.424
9/18/2007 13:46	18960	316	227	22.142	28.624	359.232	0.431
9/18/2007 13:47	19020	317	228	22.143	28.623	359.229	0.428
9/18/2007 13:48	19080	318	229	22.142	28.62	359.232	0.431
9/18/2007 13:49	19140	319	230	22.139	28.625	359.239	0.438
9/18/2007 13:50	19200	320	231	22.139	28.623	359.24	0.439
9/18/2007 13:51	19260	321	232	22.137	28.623	359.244	0.443
9/18/2007 13:52	19320	322	233	22.136	28.623	359.245	0.444
9/18/2007 13:53	19380	323	234	22.134	28.619	359.251	0.45
9/18/2007 13:54	19440	324	235	22.134	28.62	359.251	0.45
9/18/2007 13:55	19500	325	236	22.133	28.619	359.254	0.453
9/18/2007 13:56	19560	326	237	22.13	28.62	359.259	0.458
9/18/2007 13:57	19620	327	238	22.129	28.618	359.261	0.46
9/18/2007 13:58	19680	328	239	22.129	28.62	359.262	0.461
9/18/2007 13:59	19740	329	240	22.128	28.621	359.264	0.463
9/18/2007 14:00	19800	330	241	22.126	28.622	359.268	0.467
9/18/2007 14:01	19860	331	242	22.125	28.622	359.272	0.471
9/18/2007 14:02	19920	332	243	22.123	28.625	359.276	0.475
9/18/2007 14:03	19980	333	244	22.123	28.62	359.276	0.475
9/18/2007 14:04	20040	334	245	22.122	28.621	359.279	0.478
9/18/2007 14:05	20100	335	246	22.119	28.624	359.284	0.483
9/18/2007 14:06	20160	336	247	22.12	28.622	359.284	0.483
9/18/2007 14:07	20220	337	248	22.117	28.62	359.291	0.49
9/18/2007 14:08	20280	338	249	22.115	28.621	359.294	0.493
9/18/2007 14:09	20340	339	250	22.115	28.621	359.295	0.494
9/18/2007 14:10	20400	340	251	22.114	28.624	359.297	0.496
9/18/2007 14:11	20460	341	252	22.112	28.625	359.301	0.5
9/18/2007 14:12	20520	342	253	22.111	28.624	359.304	0.503
9/18/2007 14:13	20580	343	254	22.109	28.624	359.308	0.507
9/18/2007 14:14	20640	344	255	22.109	28.624	359.307	0.506
9/18/2007 14:15	20700	345	256	22.107	28.623	359.313	0.512
9/18/2007 14:16	20760	346	257	22.106	28.624	359.315	0.514
9/18/2007 14:17	20820	347	258	22.105	28.623	359.317	0.516
9/18/2007 14:18	20880	348	259	22.104	28.621	359.32	0.519
9/18/2007 14:19	20940	349	260	22.104	28.62	359.319	0.518
9/18/2007 14:20	21000	350	261	22.102	28.62	359.325	0.524
9/18/2007 14:21	21060	351	262	22.103	28.621	359.323	0.522
9/18/2007 14:22	21120	352	263	22.1	28.619	359.33	0.529
9/18/2007 14:23	21180	353	264	22.099	28.62	359.331	0.53
9/18/2007 14:24	21240	354	265	22.098	28.619	359.334	0.533
9/18/2007 14:25	21300	355	266	22.096	28.616	359.339	0.538
9/18/2007 14:26	21360	356	267	22.095	28.615	359.34	0.539
9/18/2007 14:27	21420	357	268	22.094	28.613	359.343	0.542
9/18/2007 14:28	21480	358	269	22.092	28.614	359.348	0.547
9/18/2007 14:29	21540	359	270	22.092	28.618	359.346	0.545
9/18/2007 14:30	21600	360	271	22.092	28.615	359.348	0.547
9/18/2007 14:31	21660	361	272	22.089	28.616	359.356	0.555
9/18/2007 14:32	21720	362	273	22.089	28.616	359.354	0.553
9/18/2007 14:33	21780	363	274	22.086	28.621	359.361	0.56
9/18/2007 14:34	21840	364	275	22.086	28.62	359.362	0.561
9/18/2007 14:35	21900	365	276	22.085	28.62	359.364	0.563
9/18/2007 14:36	21960	366	277	22.084	28.62	359.366	0.565
9/18/2007 14:37	22020	367	278	22.083	28.618	359.369	0.568
9/18/2007 14:38	22080	368	279	22.082	28.619	359.371	0.57
9/18/2007 14:39	22140	369	280	22.079	28.622	359.377	0.576
9/18/2007 14:40	22200	370	281	22.079	28.621	359.378	0.577
9/18/2007 14:41	22260	371	282	22.077	28.62	359.382	0.581
9/18/2007 14:42	22320	372	283	22.076	28.62	359.383	0.582
9/18/2007 14:43	22380	373	284	22.076	28.622	359.384	0.583
9/18/2007 14:44	22440	374	285	22.076	28.623	359.385	0.584
9/18/2007 14:45	22500	375	286	22.074	28.622	359.39	0.589
9/18/2007 14:46	22560	376	287	22.072	28.619	359.393	0.592
9/18/2007 14:47	22620	377	288	22.07	28.62	359.397	0.596
9/18/2007 14:48	22680	378	289	22.07	28.616	359.398	0.597
9/18/2007 14:49	22740	379	290	22.071	28.617	359.397	0.596
9/18/2007 14:50	22800	380	291	22.07	28.612	359.398	0.597
9/18/2007 14:51	22860	381	292	22.068	28.612	359.404	0.603
9/18/2007 14:52	22920	382	293	22.066	28.614	359.407	0.606
9/18/2007 14:53	22980	383	294	22.064	28.614	359.412	0.611
9/18/2007 14:54	23040	384	295	22.064	28.614	359.412	0.611
9/18/2007 14:55	23100	385	296	22.063	28.611	359.414	0.613
9/18/2007 14:56	23160	386	297	22.063	28.611	359.415	0.614
9/18/2007 14:57	23220	387	298	22.061	28.611	359.419	0.618

9/18/2007 14:58	23280	388	299	22.057	28.613	359.428	0.627
9/18/2007 14:59	23340	389	300	22.059	28.609	359.424	0.623
9/18/2007 15:00	23400	390	301	22.057	28.613	359.429	0.628
9/18/2007 15:01	23460	391	302	22.056	28.613	359.431	0.63
9/18/2007 15:02	23520	392	303	22.055	28.611	359.433	0.632
9/18/2007 15:03	23580	393	304	22.055	28.614	359.433	0.632
9/18/2007 15:04	23640	394	305	22.054	28.614	359.436	0.635
9/18/2007 15:05	23700	395	306	22.052	28.615	359.44	0.639
9/18/2007 15:06	23760	396	307	22.052	28.612	359.441	0.64
9/18/2007 15:07	23820	397	308	22.052	28.613	359.441	0.64
9/18/2007 15:08	23880	398	309	22.048	28.615	359.45	0.649
9/18/2007 15:09	23940	399	310	22.048	28.616	359.449	0.648
9/18/2007 15:10	24000	400	311	22.043	28.613	359.46	0.659
9/18/2007 15:11	24060	401	312	22.048	28.612	359.45	0.649
9/18/2007 15:12	24120	402	313	22.045	28.613	359.456	0.655
9/18/2007 15:13	24180	403	314	22.044	28.614	359.459	0.658
9/18/2007 15:14	24240	404	315	22.045	28.611	359.456	0.655
9/18/2007 15:15	24300	405	316	22.044	28.611	359.459	0.658
9/18/2007 15:16	24360	406	317	22.041	28.609	359.466	0.665
9/18/2007 15:17	24420	407	318	22.035	28.606	359.479	0.678
9/18/2007 15:18	24480	408	319	22.039	28.605	359.469	0.668
9/18/2007 15:19	24540	409	320	22.038	28.603	359.472	0.671
9/18/2007 15:20	24600	410	321	22.038	28.607	359.472	0.671
9/18/2007 15:21	24660	411	322	22.032	28.608	359.487	0.686
9/18/2007 15:22	24720	412	323	22.036	28.606	359.478	0.677
9/18/2007 15:23	24780	413	324	22.035	28.604	359.48	0.679
9/18/2007 15:24	24840	414	325	22.032	28.607	359.485	0.684
9/18/2007 15:25	24900	415	326	22.033	28.609	359.483	0.682
9/18/2007 15:26	24960	416	327	22.033	28.606	359.483	0.682
9/18/2007 15:27	25020	417	328	22.031	28.608	359.487	0.686
9/18/2007 15:28	25080	418	329	22.031	28.61	359.489	0.688
9/18/2007 15:29	25140	419	330	22.027	28.609	359.498	0.697
9/18/2007 15:30	25200	420	331	22.029	28.61	359.492	0.691
9/18/2007 15:31	25260	421	332	22.026	28.609	359.499	0.698
9/18/2007 15:32	25320	422	333	22.027	28.609	359.498	0.697
9/18/2007 15:33	25380	423	334	22.025	28.608	359.501	0.7
9/18/2007 15:34	25440	424	335	22.023	28.609	359.508	0.707
9/18/2007 15:35	25500	425	336	22.024	28.606	359.505	0.704
9/18/2007 15:36	25560	426	337	22.024	28.605	359.506	0.705
9/18/2007 15:37	25620	427	338	22.021	28.604	359.51	0.709
9/18/2007 15:38	25680	428	339	22.02	28.603	359.514	0.713
9/18/2007 15:39	25740	429	340	22.019	28.604	359.517	0.716
9/18/2007 15:40	25800	430	341	22.019	28.6	359.516	0.715
9/18/2007 15:41	25860	431	342	22.018	28.603	359.519	0.718
9/18/2007 15:42	25920	432	343	22.016	28.603	359.523	0.722
9/18/2007 15:43	25980	433	344	22.016	28.603	359.523	0.722
9/18/2007 15:44	26040	434	345	22.014	28.602	359.527	0.726
9/18/2007 15:45	26100	435	346	22.013	28.601	359.529	0.728
9/18/2007 15:46	26160	436	347	22.013	28.599	359.529	0.728
9/18/2007 15:47	26220	437	348	22.011	28.6	359.534	0.733
9/18/2007 15:48	26280	438	349	22.012	28.603	359.533	0.732
9/18/2007 15:49	26340	439	350	22.015	28.601	359.524	0.723
9/18/2007 15:50	26400	440	351	22.014	28.599	359.527	0.726
9/18/2007 15:51	26460	441	352	22.008	28.594	359.542	0.741
9/18/2007 15:52	26520	442	353	22.012	28.593	359.532	0.731
9/18/2007 15:53	26580	443	354	22.012	28.591	359.531	0.73
9/18/2007 15:54	26640	444	355	22.008	28.595	359.542	0.741
9/18/2007 15:55	26700	445	356	22.008	28.593	359.542	0.741
9/18/2007 15:56	26760	446	357	22.009	28.597	359.54	0.739
9/18/2007 15:57	26820	447	358	22.002	28.597	359.556	0.755
9/18/2007 15:58	26880	448	359	22.007	28.597	359.545	0.744
9/18/2007 15:59	26940	449	360	22.002	28.596	359.556	0.755
9/18/2007 16:00	27000	450	361	22.001	28.602	359.558	0.757
9/18/2007 16:01	27060	451	362	22.004	28.598	359.551	0.75
9/18/2007 16:02	27120	452	363	21.998	28.599	359.564	0.763
9/18/2007 16:03	27180	453	364	21.997	28.596	359.567	0.766
9/18/2007 16:04	27240	454	365	22.001	28.598	359.557	0.756
9/18/2007 16:05	27300	455	366	21.996	28.599	359.569	0.768
9/18/2007 16:06	27360	456	367	21.996	28.599	359.57	0.769
9/18/2007 16:07	27420	457	368	21.998	28.597	359.564	0.763
9/18/2007 16:08	27480	458	369	21.994	28.602	359.573	0.772
9/18/2007 16:09	27540	459	370	21.996	28.599	359.57	0.769
9/18/2007 16:10	27600	460	371	21.991	28.6	359.582	0.781
9/18/2007 16:11	27660	461	372	21.995	28.598	359.573	0.772
9/18/2007 16:12	27720	462	373	21.988	28.598	359.587	0.786
9/18/2007 16:13	27780	463	374	21.992	28.595	359.579	0.778
9/18/2007 16:14	27840	464	375	21.99	28.595	359.583	0.782
9/18/2007 16:15	27900	465	376	21.988	28.596	359.589	0.788
9/18/2007 16:16	27960	466	377	21.986	28.595	359.592	0.791
9/18/2007 16:17	28020	467	378	21.985	28.594	359.594	0.793
9/18/2007 16:18	28080	468	379	21.986	28.594	359.593	0.792
9/18/2007 16:19	28140	469	380	21.984	28.593	359.596	0.795
9/18/2007 16:20	28200	470	381	21.987	28.591	359.59	0.789
9/18/2007 16:21	28260	471	382	21.983	28.594	359.6	0.799
9/18/2007 16:22	28320	472	383	21.981	28.592	359.604	0.803
9/18/2007 16:23	28380	473	384	21.984	28.595	359.597	0.796
9/18/2007 16:24	28440	474	385	21.984	28.592	359.596	0.795
9/18/2007 16:25	28500	475	386	21.978	28.595	359.61	0.809
9/18/2007 16:26	28560	476	387	21.977	28.592	359.614	0.813
9/18/2007 16:27	28620	477	388	21.975	28.596	359.618	0.817
9/18/2007 16:28	28680	478	389	21.976	28.59	359.616	0.815
9/18/2007 16:29	28740	479	390	21.975	28.591	359.617	0.816
9/18/2007 16:30	28800	480	391	21.974	28.592	359.621	0.82
9/18/2007 16:31	28860	481	392	21.972	28.593	359.624	0.823
9/18/2007 16:32	28920	482	393	21.973	28.591	359.622	0.821
9/18/2007 16:33	28980	483	394	21.972	28.591	359.625	0.824
9/18/2007 16:34	29040	484	395	21.976	28.592	359.615	0.814
9/18/2007 16:35	29100	485	396	21.97	28.59	359.629	0.828
9/18/2007 16:36	29160	486	397	21.97	28.59	359.629	0.828
9/18/2007 16:37	29220	487	398	21.972	28.589	359.624	0.823
9/18/2007 16:38	29280	488	399	21.966	28.588	359.638	0.837
9/18/2007 16:39	29340	489	400	21.966	28.59	359.639	0.838
9/18/2007 16:40	29400	490	401	21.966	28.59	359.638	0.837
9/18/2007 16:41	29460	491	402	21.965	28.59	359.641	0.84
9/18/2007 16:42	29520	492	403	21.969	28.589	359.632	0.831
9/18/2007 16:43	29580	493	404	21.964	28.59	359.642	0.841
9/18/2007 16:44	29640	494	405	21.962	28.589	359.647	0.846
9/18/2007 16:45	29700	495	406	21.963	28.588	359.646	0.845
9/18/2007 16:46	29760	496	407	21.961	28.59	359.65	0.849
9/18/2007 16:47	29820	497	408	21.962	28.59	359.647	0.846
9/18/2007 16:48	29880	498	409	21.961	28.585	359.651	0.85
9/18/2007 16:49	29940	499	410	21.96	28.587	359.652	0.851

9/18/2007 16:50	30000	500	411	21.959	28.585	359.656	0.855
9/18/2007 16:51	30060	501	412	21.959	28.585	359.655	0.854
9/18/2007 16:52	30120	502	413	21.957	28.583	359.66	0.859
9/18/2007 16:53	30180	503	414	21.956	28.585	359.661	0.86
9/18/2007 16:54	30240	504	415	21.956	28.584	359.662	0.861
9/18/2007 16:55	30300	505	416	21.956	28.583	359.661	0.86
9/18/2007 16:56	30360	506	417	21.953	28.587	359.668	0.867
9/18/2007 16:57	30420	507	418	21.952	28.581	359.671	0.87
9/18/2007 16:58	30480	508	419	21.952	28.578	359.671	0.87
9/18/2007 16:59	30540	509	420	21.952	28.578	359.671	0.87
9/18/2007 17:00	30600	510	421	21.952	28.578	359.672	0.871
9/18/2007 17:01	30660	511	422	21.951	28.579	359.672	0.871
9/18/2007 17:02	30720	512	423	21.95	28.577	359.675	0.874
9/18/2007 17:03	30780	513	424	21.95	28.58	359.676	0.875
9/18/2007 17:04	30840	514	425	21.95	28.58	359.676	0.875
9/18/2007 17:05	30900	515	426	21.946	28.578	359.685	0.884
9/18/2007 17:06	30960	516	427	21.947	28.581	359.682	0.881
9/18/2007 17:07	31020	517	428	21.945	28.581	359.687	0.886
9/18/2007 17:08	31080	518	429	21.947	28.582	359.683	0.882
9/18/2007 17:09	31140	519	430	21.943	28.582	359.691	0.89
9/18/2007 17:10	31200	520	431	21.943	28.582	359.69	0.889
9/18/2007 17:11	31260	521	432	21.944	28.578	359.689	0.888
9/18/2007 17:12	31320	522	433	21.942	28.58	359.694	0.893
9/18/2007 17:13	31380	523	434	21.945	28.579	359.688	0.887
9/18/2007 17:14	31440	524	435	21.941	28.579	359.697	0.896
9/18/2007 17:15	31500	525	436	21.94	28.577	359.698	0.897
9/18/2007 17:16	31560	526	437	21.939	28.576	359.701	0.9
9/18/2007 17:17	31620	527	438	21.94	28.574	359.7	0.899
9/18/2007 17:18	31680	528	439	21.94	28.574	359.7	0.899
9/18/2007 17:19	31740	529	440	21.938	28.575	359.703	0.902
9/18/2007 17:20	31800	530	441	21.938	28.577	359.703	0.902
9/18/2007 17:21	31860	531	442	21.935	28.578	359.709	0.908
9/18/2007 17:22	31920	532	443	21.938	28.576	359.703	0.902
9/18/2007 17:23	31980	533	444	21.938	28.574	359.703	0.902
9/18/2007 17:24	32040	534	445	21.936	28.574	359.707	0.906
9/18/2007 17:25	32100	535	446	21.936	28.573	359.708	0.907
9/18/2007 17:26	32160	536	447	21.935	28.574	359.71	0.909
9/18/2007 17:27	32220	537	448	21.934	28.571	359.711	0.91
9/18/2007 17:28	32280	538	449	21.933	28.572	359.715	0.914
9/18/2007 17:29	32340	539	450	21.933	28.566	359.714	0.913
9/18/2007 17:30	32400	540	451	21.933	28.568	359.714	0.913
9/18/2007 17:31	32460	541	452	21.932	28.568	359.717	0.916
9/18/2007 17:32	32520	542	453	21.932	28.569	359.717	0.916
9/18/2007 17:33	32580	543	454	21.933	28.569	359.715	0.914
9/18/2007 17:34	32640	544	455	21.932	28.568	359.717	0.916
9/18/2007 17:35	32700	545	456	21.929	28.568	359.724	0.923
9/18/2007 17:36	32760	546	457	21.929	28.568	359.725	0.924
9/18/2007 17:37	32820	547	458	21.928	28.571	359.727	0.926
9/18/2007 17:38	32880	548	459	21.928	28.569	359.725	0.924
9/18/2007 17:39	32940	549	460	21.927	28.568	359.729	0.928
9/18/2007 17:40	33000	550	461	21.927	28.568	359.729	0.928
9/18/2007 17:41	33060	551	462	21.927	28.567	359.728	0.927
9/18/2007 17:42	33120	552	463	21.927	28.565	359.728	0.927
9/18/2007 17:43	33180	553	464	21.927	28.565	359.729	0.928
9/18/2007 17:44	33240	554	465	21.926	28.565	359.732	0.931
9/18/2007 17:45	33300	555	466	21.924	28.565	359.736	0.935
9/18/2007 17:46	33360	556	467	21.923	28.564	359.738	0.937
9/18/2007 17:47	33420	557	468	21.922	28.561	359.741	0.94
9/18/2007 17:48	33480	558	469	21.923	28.562	359.738	0.937
9/18/2007 17:49	33540	559	470	21.922	28.563	359.741	0.94
9/18/2007 17:50	33600	560	471	21.922	28.561	359.739	0.938
9/18/2007 17:51	33660	561	472	21.922	28.561	359.739	0.938
9/18/2007 17:52	33720	562	473	21.92	28.562	359.745	0.944
9/18/2007 17:53	33780	563	474	21.92	28.565	359.746	0.945
9/18/2007 17:54	33840	564	475	21.918	28.563	359.75	0.949
9/18/2007 17:55	33900	565	476	21.916	28.563	359.755	0.954
9/18/2007 17:56	33960	566	477	21.917	28.566	359.752	0.951
9/18/2007 17:57	34020	567	478	21.915	28.562	359.755	0.954
9/18/2007 17:58	34080	568	479	21.915	28.561	359.756	0.955
9/18/2007 17:59	34140	569	480	21.915	28.561	359.757	0.956
9/18/2007 18:00	34200	570	481	21.916	28.561	359.755	0.954
9/18/2007 18:01	34260	571	482	21.913	28.561	359.761	0.96
9/18/2007 18:02	34320	572	483	21.914	28.561	359.759	0.958
9/18/2007 18:03	34380	573	484	21.914	28.563	359.759	0.958
9/18/2007 18:04	34440	574	485	21.913	28.561	359.761	0.96
9/18/2007 18:05	34500	575	486	21.91	28.561	359.767	0.966
9/18/2007 18:06	34560	576	487	21.91	28.561	359.767	0.966
9/18/2007 18:07	34620	577	488	21.908	28.559	359.772	0.971
9/18/2007 18:08	34680	578	489	21.91	28.561	359.768	0.967
9/18/2007 18:09	34740	579	490	21.908	28.559	359.771	0.97
9/18/2007 18:10	34800	580	491	21.908	28.556	359.772	0.971
9/18/2007 18:11	34860	581	492	21.906	28.555	359.777	0.976
9/18/2007 18:12	34920	582	493	21.906	28.557	359.777	0.976
9/18/2007 18:13	34980	583	494	21.906	28.556	359.776	0.975
9/18/2007 18:14	35040	584	495	21.905	28.556	359.779	0.978
9/18/2007 18:15	35100	585	496	21.904	28.556	359.782	0.981
9/18/2007 18:16	35160	586	497	21.903	28.551	359.785	0.984
9/18/2007 18:17	35220	587	498	21.903	28.552	359.784	0.983
9/18/2007 18:18	35280	588	499	21.901	28.548	359.789	0.988
9/18/2007 18:19	35340	589	500	21.902	28.552	359.787	0.986
9/18/2007 18:20	35400	590	501	21.899	28.549	359.793	0.992
9/18/2007 18:21	35460	591	502	21.903	28.548	359.783	0.982
9/18/2007 18:22	35520	592	503	21.899	28.551	359.792	0.991
9/18/2007 18:23	35580	593	504	21.899	28.55	359.792	0.991
9/18/2007 18:24	35640	594	505	21.897	28.547	359.798	0.997
9/18/2007 18:25	35700	595	506	21.899	28.549	359.793	0.992
9/18/2007 18:26	35760	596	507	21.899	28.545	359.793	0.992
9/18/2007 18:27	35820	597	508	21.898	28.546	359.796	0.995
9/18/2007 18:28	35880	598	509	21.897	28.545	359.797	0.996
9/18/2007 18:29	35940	599	510	21.895	28.544	359.802	1.001
9/18/2007 18:30	36000	600	511	21.895	28.544	359.802	1.001
9/18/2007 18:31	36060	601	512	21.895	28.546	359.802	1.001
9/18/2007 18:32	36120	602	513	21.887	28.545	359.82	1.019
9/18/2007 18:33	36180	603	514	21.895	28.543	359.803	1.002
9/18/2007 18:34	36240	604	515	21.894	28.542	359.805	1.004
9/18/2007 18:35	36300	605	516	21.894	28.543	359.805	1.004
9/18/2007 18:36	36360	606	517	21.893	28.542	359.806	1.005
9/18/2007 18:37	36420	607	518	21.893	28.54	359.807	1.006
9/18/2007 18:38	36480	608	519	21.892	28.541	359.81	1.009
9/18/2007 18:39	36540	609	520	21.891	28.542	359.812	1.011
9/18/2007 18:40	36600	610	521	21.891	28.541	359.811	1.01
9/18/2007 18:41	36660	611	522	21.889	28.545	359.815	1.014

9/18/2007 18:42	36720	612	523	21.896	28.545	359.801	1
9/18/2007 18:43	36780	613	524	21.889	28.543	359.816	1.015
9/18/2007 18:44	36840	614	525	21.89	28.543	359.814	1.013
9/18/2007 18:45	36900	615	526	21.887	28.541	359.82	1.019
9/18/2007 18:46	36960	616	527	21.887	28.544	359.821	1.02
9/18/2007 18:47	37020	617	528	21.886	28.545	359.823	1.022
9/18/2007 18:48	37080	618	529	21.886	28.545	359.823	1.022
9/18/2007 18:49	37140	619	530	21.886	28.544	359.823	1.022
9/18/2007 18:50	37200	620	531	21.886	28.541	359.823	1.022
9/18/2007 18:51	37260	621	532	21.884	28.54	359.827	1.026
9/18/2007 18:52	37320	622	533	21.885	28.539	359.825	1.024
9/18/2007 18:53	37380	623	534	21.883	28.536	359.829	1.028
9/18/2007 18:54	37440	624	535	21.884	28.535	359.829	1.028
9/18/2007 18:55	37500	625	536	21.883	28.537	359.831	1.03
9/18/2007 18:56	37560	626	537	21.882	28.539	359.832	1.031
9/18/2007 18:57	37620	627	538	21.883	28.538	359.83	1.029
9/18/2007 18:58	37680	628	539	21.881	28.537	359.834	1.033
9/18/2007 18:59	37740	629	540	21.88	28.538	359.838	1.037
9/18/2007 19:00	37800	630	541	21.881	28.537	359.835	1.034
9/18/2007 19:01	37860	631	542	21.881	28.537	359.835	1.034
9/18/2007 19:02	37920	632	543	21.879	28.537	359.838	1.037
9/18/2007 19:03	37980	633	544	21.878	28.542	359.841	1.04
9/18/2007 19:04	38040	634	545	21.878	28.538	359.841	1.04
9/18/2007 19:05	38100	635	546	21.876	28.54	359.847	1.046
9/18/2007 19:06	38160	636	547	21.873	28.535	359.854	1.053
9/18/2007 19:07	38220	637	548	21.876	28.534	359.846	1.045
9/18/2007 19:08	38280	638	549	21.877	28.531	359.844	1.043
9/18/2007 19:09	38340	639	550	21.875	28.528	359.849	1.048
9/18/2007 19:10	38400	640	551	21.875	28.53	359.848	1.047
9/18/2007 19:11	38460	641	552	21.874	28.529	359.85	1.049
9/18/2007 19:12	38520	642	553	21.875	28.53	359.849	1.048
9/18/2007 19:13	38580	643	554	21.869	28.527	359.862	1.061
9/18/2007 19:14	38640	644	555	21.871	28.53	359.858	1.057
9/18/2007 19:15	38700	645	556	21.874	28.527	359.851	1.05
9/18/2007 19:16	38760	646	557	21.87	28.528	359.86	1.059
9/18/2007 19:17	38820	647	558	21.872	28.525	359.856	1.055
9/18/2007 19:18	38880	648	559	21.869	28.529	359.862	1.061
9/18/2007 19:19	38940	649	560	21.871	28.531	359.859	1.058
9/18/2007 19:20	39000	650	561	21.87	28.531	359.86	1.059
9/18/2007 19:21	39060	651	562	21.867	28.529	359.868	1.067
9/18/2007 19:22	39120	652	563	21.869	28.528	359.862	1.061
9/18/2007 19:23	39180	653	564	21.868	28.531	359.865	1.064
9/18/2007 19:24	39240	654	565	21.864	28.53	359.874	1.073
9/18/2007 19:25	39300	655	566	21.866	28.53	359.87	1.069
9/18/2007 19:26	39360	656	567	21.867	28.532	359.868	1.067
9/18/2007 19:27	39420	657	568	21.865	28.527	359.872	1.071
9/18/2007 19:28	39480	658	569	21.861	28.53	359.88	1.079
9/18/2007 19:29	39540	659	570	21.86	28.525	359.883	1.082
9/18/2007 19:30	39600	660	571	21.866	28.532	359.87	1.069
9/18/2007 19:31	39660	661	572	21.863	28.528	359.876	1.075
9/18/2007 19:32	39720	662	573	21.862	28.53	359.877	1.076
9/18/2007 19:33	39780	663	574	21.862	28.533	359.878	1.077
9/18/2007 19:34	39840	664	575	21.858	28.527	359.888	1.087
9/18/2007 19:35	39900	665	576	21.863	28.528	359.876	1.075
9/18/2007 19:36	39960	666	577	21.862	28.526	359.879	1.078
9/18/2007 19:37	40020	667	578	21.862	28.528	359.878	1.077
9/18/2007 19:38	40080	668	579	21.861	28.527	359.88	1.079
9/18/2007 19:39	40140	669	580	21.86	28.525	359.884	1.083
9/18/2007 19:40	40200	670	581	21.86	28.525	359.884	1.083
9/18/2007 19:41	40260	671	582	21.861	28.526	359.881	1.08
9/18/2007 19:42	40320	672	583	21.858	28.525	359.887	1.086
9/18/2007 19:43	40380	673	584	21.859	28.526	359.885	1.084
9/18/2007 19:44	40440	674	585	21.859	28.525	359.887	1.086
9/18/2007 19:45	40500	675	586	21.858	28.528	359.887	1.086
9/18/2007 19:46	40560	676	587	21.858	28.531	359.888	1.087
9/18/2007 19:47	40620	677	588	21.858	28.528	359.889	1.088
9/18/2007 19:48	40680	678	589	21.856	28.531	359.893	1.092
9/18/2007 19:49	40740	679	590	21.856	28.531	359.893	1.092
9/18/2007 19:50	40800	680	591	21.854	28.529	359.898	1.097
9/18/2007 19:51	40860	681	592	21.853	28.529	359.899	1.098
9/18/2007 19:52	40920	682	593	21.855	28.529	359.894	1.093
9/18/2007 19:53	40980	683	594	21.852	28.531	359.902	1.101
9/18/2007 19:54	41040	684	595	21.852	28.533	359.901	1.1
9/18/2007 19:55	41100	685	596	21.852	28.529	359.901	1.1
9/18/2007 19:56	41160	686	597	21.851	28.526	359.903	1.102
9/18/2007 19:57	41220	687	598	21.85	28.526	359.906	1.105
9/18/2007 19:58	41280	688	599	21.851	28.525	359.903	1.102
9/18/2007 19:59	41340	689	600	21.852	28.519	359.902	1.101
9/18/2007 20:00	41400	690	601	21.847	28.518	359.913	1.112
9/18/2007 20:01	41460	691	602	21.845	28.518	359.917	1.116
9/18/2007 20:02	41520	692	603	21.85	28.518	359.907	1.106
9/18/2007 20:03	41580	693	604	21.846	28.52	359.915	1.114
9/18/2007 20:04	41640	694	605	21.849	28.517	359.91	1.109
9/18/2007 20:05	41700	695	606	21.849	28.517	359.908	1.107
9/18/2007 20:06	41760	696	607	21.844	28.519	359.919	1.118
9/18/2007 20:07	41820	697	608	21.849	28.522	359.91	1.109
9/18/2007 20:08	41880	698	609	21.842	28.52	359.925	1.124
9/18/2007 20:09	41940	699	610	21.849	28.521	359.909	1.108
9/18/2007 20:10	42000	700	611	21.845	28.522	359.917	1.116
9/18/2007 20:11	42060	701	612	21.844	28.521	359.921	1.12
9/18/2007 20:12	42120	702	613	21.846	28.521	359.915	1.114
9/18/2007 20:13	42180	703	614	21.845	28.522	359.919	1.118
9/18/2007 20:14	42240	704	615	21.846	28.522	359.916	1.115
9/18/2007 20:15	42300	705	616	21.842	28.522	359.926	1.125
9/18/2007 20:16	42360	706	617	21.843	28.518	359.922	1.121
9/18/2007 20:17	42420	707	618	21.843	28.518	359.923	1.122
9/18/2007 20:18	42480	708	619	21.84	28.516	359.929	1.128
9/18/2007 20:19	42540	709	620	21.839	28.514	359.931	1.13
9/18/2007 20:20	42600	710	621	21.84	28.514	359.929	1.128
9/18/2007 20:21	42660	711	622	21.836	28.514	359.939	1.138
9/18/2007 20:22	42720	712	623	21.843	28.512	359.922	1.121
9/18/2007 20:23	42780	713	624	21.84	28.512	359.93	1.129
9/18/2007 20:24	42840	714	625	21.834	28.509	359.942	1.141
9/18/2007 20:25	42900	715	626	21.841	28.512	359.927	1.126
9/18/2007 20:26	42960	716	627	21.84	28.514	359.928	1.127
9/18/2007 20:27	43020	717	628	21.838	28.513	359.933	1.132
9/18/2007 20:28	43080	718	629	21.84	28.516	359.93	1.129
9/18/2007 20:29	43140	719	630	21.834	28.514	359.942	1.141
9/18/2007 20:30	43200	720	631	21.837	28.512	359.936	1.135
9/18/2007 20:31	43260	721	632	21.839	28.517	359.932	1.131
9/18/2007 20:32	43320	722	633	21.833	28.513	359.946	1.145
9/18/2007 20:33	43380	723	634	21.835	28.51	359.941	1.14

9/18/2007 20:34	43440	724	635	21.828	28.51	359.957	1.156
9/18/2007 20:35	43500	725	636	21.83	28.512	359.952	1.151
9/18/2007 20:36	43560	726	637	21.828	28.507	359.958	1.157
9/18/2007 20:37	43620	727	638	21.833	28.508	359.946	1.145
9/18/2007 20:38	43680	728	639	21.831	28.511	359.949	1.148
9/18/2007 20:39	43740	729	640	21.828	28.51	359.958	1.157
9/18/2007 20:40	43800	730	641	21.833	28.507	359.945	1.144
9/18/2007 20:41	43860	731	642	21.834	28.505	359.942	1.141
9/18/2007 20:42	43920	732	643	21.828	28.505	359.956	1.155
9/18/2007 20:43	43980	733	644	21.834	28.503	359.944	1.143
9/18/2007 20:44	44040	734	645	21.826	28.505	359.961	1.16
9/18/2007 20:45	44100	735	646	21.831	28.505	359.949	1.148
9/18/2007 20:46	44160	736	647	21.823	28.504	359.969	1.168
9/18/2007 20:47	44220	737	648	21.826	28.504	359.961	1.16
9/18/2007 20:48	44280	738	649	21.827	28.499	359.959	1.158
9/18/2007 20:49	44340	739	650	21.826	28.501	359.963	1.162
9/18/2007 20:50	44400	740	651	21.826	28.501	359.961	1.16
9/18/2007 20:51	44460	741	652	21.827	28.5	359.959	1.158
9/18/2007 20:52	44520	742	653	21.825	28.503	359.964	1.163
9/18/2007 20:53	44580	743	654	21.824	28.502	359.966	1.165
9/18/2007 20:54	44640	744	655	21.823	28.503	359.968	1.167
9/18/2007 20:55	44700	745	656	21.823	28.501	359.968	1.167
9/18/2007 20:56	44760	746	657	21.823	28.5	359.968	1.167
9/18/2007 20:57	44820	747	658	21.82	28.501	359.975	1.174
9/18/2007 20:58	44880	748	659	21.822	28.503	359.97	1.169
9/18/2007 20:59	44940	749	660	21.822	28.501	359.972	1.171
9/18/2007 21:00	45000	750	661	21.826	28.501	359.962	1.161
9/18/2007 21:01	45060	751	662	21.823	28.497	359.969	1.168
9/18/2007 21:02	45120	752	663	21.82	28.498	359.976	1.175
9/18/2007 21:03	45180	753	664	21.825	28.498	359.963	1.162
9/18/2007 21:04	45240	754	665	21.82	28.497	359.976	1.175
9/18/2007 21:05	45300	755	666	21.819	28.498	359.978	1.177
9/18/2007 21:06	45360	756	667	21.82	28.497	359.976	1.175
9/18/2007 21:07	45420	757	668	21.821	28.496	359.974	1.173
9/18/2007 21:08	45480	758	669	21.819	28.495	359.977	1.176
9/18/2007 21:09	45540	759	670	21.818	28.496	359.98	1.179
9/18/2007 21:10	45600	760	671	21.82	28.497	359.976	1.175
9/18/2007 21:11	45660	761	672	21.817	28.493	359.982	1.181
9/18/2007 21:12	45720	762	673	21.819	28.497	359.979	1.178
9/18/2007 21:13	45780	763	674	21.817	28.496	359.983	1.182
9/18/2007 21:14	45840	764	675	21.816	28.495	359.984	1.183
9/18/2007 21:15	45900	765	676	21.813	28.497	359.992	1.191
9/18/2007 21:16	45960	766	677	21.817	28.497	359.981	1.18
9/18/2007 21:17	46020	767	678	21.816	28.495	359.986	1.185
9/18/2007 21:18	46080	768	679	21.815	28.496	359.987	1.186
9/18/2007 21:19	46140	769	680	21.816	28.498	359.986	1.185
9/18/2007 21:20	46200	770	681	21.813	28.501	359.991	1.19
9/18/2007 21:21	46260	771	682	21.812	28.498	359.993	1.192
9/18/2007 21:22	46320	772	683	21.82	28.499	359.975	1.174
9/18/2007 21:23	46380	773	684	21.814	28.496	359.99	1.189
9/18/2007 21:24	46440	774	685	21.813	28.496	359.992	1.191
9/18/2007 21:25	46500	775	686	21.813	28.498	359.991	1.19
9/18/2007 21:26	46560	776	687	21.81	28.495	359.999	1.198
9/18/2007 21:27	46620	777	688	21.808	28.492	360.004	1.203
9/18/2007 21:28	46680	778	689	21.81	28.495	359.998	1.197
9/18/2007 21:29	46740	779	690	21.812	28.491	359.994	1.193
9/18/2007 21:30	46800	780	691	21.812	28.494	359.995	1.194
9/18/2007 21:31	46860	781	692	21.816	28.493	359.984	1.183
9/18/2007 21:32	46920	782	693	21.809	28.491	360	1.199
9/18/2007 21:33	46980	783	694	21.808	28.492	360.003	1.202
9/18/2007 21:34	47040	784	695	21.806	28.49	360.008	1.207
9/18/2007 21:35	47100	785	696	21.812	28.49	359.994	1.193
9/18/2007 21:36	47160	786	697	21.809	28.488	360	1.199
9/18/2007 21:37	47220	787	698	21.809	28.49	360	1.199
9/18/2007 21:38	47280	788	699	21.807	28.486	360.005	1.204
9/18/2007 21:39	47340	789	700	21.807	28.487	360.004	1.203
9/18/2007 21:40	47400	790	701	21.807	28.487	360.005	1.204
9/18/2007 21:41	47460	791	702	21.807	28.486	360.006	1.205
9/18/2007 21:42	47520	792	703	21.806	28.483	360.007	1.206
9/18/2007 21:43	47580	793	704	21.806	28.485	360.007	1.206
9/18/2007 21:44	47640	794	705	21.807	28.484	360.005	1.204
9/18/2007 21:45	47700	795	706	21.805	28.482	360.01	1.209
9/18/2007 21:46	47760	796	707	21.806	28.486	360.008	1.207
9/18/2007 21:47	47820	797	708	21.808	28.483	360.004	1.203
9/18/2007 21:48	47880	798	709	21.802	28.485	360.017	1.216
9/18/2007 21:49	47940	799	710	21.802	28.483	360.017	1.216
9/18/2007 21:50	48000	800	711	21.802	28.488	360.017	1.216
9/18/2007 21:51	48060	801	712	21.803	28.486	360.014	1.213
9/18/2007 21:52	48120	802	713	21.803	28.487	360.014	1.213
9/18/2007 21:53	48180	803	714	21.805	28.487	360.011	1.21
9/18/2007 21:54	48240	804	715	21.805	28.49	360.011	1.21
9/18/2007 21:55	48300	805	716	21.8	28.488	360.021	1.22
9/18/2007 21:56	48360	806	717	21.8	28.49	360.022	1.221
9/18/2007 21:57	48420	807	718	21.8	28.49	360.021	1.22
9/18/2007 21:58	48480	808	719	21.8	28.49	360.022	1.221
9/18/2007 21:59	48540	809	720	21.8	28.489	360.022	1.221
9/18/2007 22:00	48600	810	721	21.798	28.491	360.026	1.225
9/18/2007 22:01	48660	811	722	21.799	28.493	360.025	1.224
9/18/2007 22:02	48720	812	723	21.8	28.492	360.022	1.221
9/18/2007 22:03	48780	813	724	21.801	28.489	360.021	1.22
9/18/2007 22:04	48840	814	725	21.799	28.49	360.024	1.223
9/18/2007 22:05	48900	815	726	21.798	28.489	360.026	1.225
9/18/2007 22:06	48960	816	727	21.797	28.487	360.028	1.227
9/18/2007 22:07	49020	817	728	21.796	28.485	360.03	1.229
9/18/2007 22:08	49080	818	729	21.798	28.483	360.025	1.224
9/18/2007 22:09	49140	819	730	21.793	28.48	360.038	1.237
9/18/2007 22:10	49200	820	731	21.797	28.482	360.03	1.229
9/18/2007 22:11	49260	821	732	21.794	28.481	360.035	1.234
9/18/2007 22:12	49320	822	733	21.797	28.484	360.03	1.229
9/18/2007 22:13	49380	823	734	21.794	28.482	360.034	1.233
9/18/2007 22:14	49440	824	735	21.794	28.486	360.037	1.236
9/18/2007 22:15	49500	825	736	21.796	28.484	360.03	1.229
9/18/2007 22:16	49560	826	737	21.796	28.482	360.031	1.23
9/18/2007 22:17	49620	827	738	21.794	28.484	360.036	1.235
9/18/2007 22:18	49680	828	739	21.794	28.484	360.036	1.235
9/18/2007 22:19	49740	829	740	21.794	28.487	360.036	1.235
9/18/2007 22:20	49800	830	741	21.792	28.486	360.04	1.239
9/18/2007 22:21	49860	831	742	21.791	28.49	360.041	1.24
9/18/2007 22:22	49920	832	743	21.792	28.49	360.041	1.24
9/18/2007 22:23	49980	833	744	21.796	28.488	360.03	1.229
9/18/2007 22:24	50040	834	745	21.791	28.487	360.042	1.241
9/18/2007 22:25	50100	835	746	21.79	28.486	360.044	1.243

9/18/2007 22:26	50160	836	747	21.793	28.485	360.037	1.236
9/18/2007 22:27	50220	837	748	21.794	28.487	360.036	1.235
9/18/2007 22:28	50280	838	749	21.791	28.485	360.042	1.241
9/18/2007 22:29	50340	839	750	21.79	28.488	360.044	1.243
9/18/2007 22:30	50400	840	751	21.787	28.488	360.051	1.25
9/18/2007 22:31	50460	841	752	21.79	28.484	360.045	1.244
9/18/2007 22:32	50520	842	753	21.791	28.487	360.042	1.241
9/18/2007 22:33	50580	843	754	21.788	28.486	360.05	1.249
9/18/2007 22:34	50640	844	755	21.79	28.485	360.044	1.243
9/18/2007 22:35	50700	845	756	21.787	28.485	360.051	1.25
9/18/2007 22:36	50760	846	757	21.786	28.484	360.054	1.253
9/18/2007 22:37	50820	847	758	21.79	28.483	360.045	1.244
9/18/2007 22:38	50880	848	759	21.788	28.481	360.05	1.249
9/18/2007 22:39	50940	849	760	21.788	28.48	360.049	1.248
9/18/2007 22:40	51000	850	761	21.786	28.479	360.055	1.254
9/18/2007 22:41	51060	851	762	21.785	28.476	360.056	1.255
9/18/2007 22:42	51120	852	763	21.785	28.471	360.057	1.256
9/18/2007 22:43	51180	853	764	21.786	28.471	360.053	1.252
9/18/2007 22:44	51240	854	765	21.784	28.469	360.058	1.257
9/18/2007 22:45	51300	855	766	21.783	28.468	360.06	1.259
9/18/2007 22:46	51360	856	767	21.785	28.47	360.057	1.256
9/18/2007 22:47	51420	857	768	21.786	28.477	360.053	1.252
9/18/2007 22:48	51480	858	769	21.781	28.477	360.065	1.264
9/18/2007 22:49	51540	859	770	21.783	28.476	360.062	1.261
9/18/2007 22:50	51600	860	771	21.786	28.475	360.055	1.254
9/18/2007 22:51	51660	861	772	21.783	28.474	360.062	1.261
9/18/2007 22:52	51720	862	773	21.782	28.477	360.064	1.263
9/18/2007 22:53	51780	863	774	21.785	28.477	360.056	1.255
9/18/2007 22:54	51840	864	775	21.781	28.475	360.066	1.265
9/18/2007 22:55	51900	865	776	21.777	28.475	360.074	1.273
9/18/2007 22:56	51960	866	777	21.781	28.475	360.065	1.264
9/18/2007 22:57	52020	867	778	21.78	28.475	360.068	1.267
9/18/2007 22:58	52080	868	779	21.783	28.478	360.062	1.261
9/18/2007 22:59	52140	869	780	21.782	28.474	360.064	1.263
9/18/2007 23:00	52200	870	781	21.783	28.477	360.06	1.259
9/18/2007 23:01	52260	871	782	21.781	28.474	360.067	1.266
9/18/2007 23:02	52320	872	783	21.777	28.476	360.074	1.273
9/18/2007 23:03	52380	873	784	21.778	28.474	360.071	1.27
9/18/2007 23:04	52440	874	785	21.776	28.473	360.077	1.276
9/18/2007 23:05	52500	875	786	21.778	28.473	360.072	1.271
9/18/2007 23:06	52560	876	787	21.779	28.473	360.071	1.27
9/18/2007 23:07	52620	877	788	21.779	28.472	360.069	1.268
9/18/2007 23:08	52680	878	789	21.78	28.469	360.068	1.267
9/18/2007 23:09	52740	879	790	21.777	28.47	360.074	1.273
9/18/2007 23:10	52800	880	791	21.778	28.468	360.074	1.273
9/18/2007 23:11	52860	881	792	21.778	28.466	360.072	1.271
9/18/2007 23:12	52920	882	793	21.776	28.464	360.076	1.275
9/18/2007 23:13	52980	883	794	21.776	28.465	360.077	1.276
9/18/2007 23:14	53040	884	795	21.776	28.466	360.078	1.277
9/18/2007 23:15	53100	885	796	21.775	28.466	360.08	1.279
9/18/2007 23:16	53160	886	797	21.772	28.466	360.085	1.284
9/18/2007 23:17	53220	887	798	21.776	28.466	360.077	1.276
9/18/2007 23:18	53280	888	799	21.775	28.465	360.08	1.279
9/18/2007 23:19	53340	889	800	21.774	28.465	360.082	1.281
9/18/2007 23:20	53400	890	801	21.773	28.462	360.084	1.283
9/18/2007 23:21	53460	891	802	21.774	28.465	360.082	1.281
9/18/2007 23:22	53520	892	803	21.774	28.465	360.082	1.281
9/18/2007 23:23	53580	893	804	21.774	28.463	360.081	1.28
9/18/2007 23:24	53640	894	805	21.773	28.466	360.084	1.283
9/18/2007 23:25	53700	895	806	21.773	28.465	360.084	1.283
9/18/2007 23:26	53760	896	807	21.773	28.466	360.085	1.284
9/18/2007 23:27	53820	897	808	21.773	28.468	360.084	1.283
9/18/2007 23:28	53880	898	809	21.772	28.466	360.087	1.286
9/18/2007 23:29	53940	899	810	21.773	28.469	360.084	1.283
9/18/2007 23:30	54000	900	811	21.774	28.468	360.082	1.281
9/18/2007 23:31	54060	901	812	21.77	28.47	360.091	1.29
9/18/2007 23:32	54120	902	813	21.769	28.47	360.094	1.293
9/18/2007 23:33	54180	903	814	21.769	28.471	360.094	1.293
9/18/2007 23:34	54240	904	815	21.77	28.469	360.092	1.291
9/18/2007 23:35	54300	905	816	21.769	28.47	360.093	1.292
9/18/2007 23:36	54360	906	817	21.768	28.465	360.097	1.296
9/18/2007 23:37	54420	907	818	21.768	28.468	360.096	1.295
9/18/2007 23:38	54480	908	819	21.772	28.466	360.086	1.285
9/18/2007 23:39	54540	909	820	21.771	28.464	360.089	1.288
9/18/2007 23:40	54600	910	821	21.765	28.462	360.101	1.3
9/18/2007 23:41	54660	911	822	21.768	28.461	360.095	1.294
9/18/2007 23:42	54720	912	823	21.77	28.461	360.09	1.289
9/18/2007 23:43	54780	913	824	21.769	28.462	360.094	1.293
9/18/2007 23:44	54840	914	825	21.766	28.46	360.101	1.3
9/18/2007 23:45	54900	915	826	21.77	28.461	360.091	1.29
9/18/2007 23:46	54960	916	827	21.769	28.464	360.093	1.292
9/18/2007 23:47	55020	917	828	21.767	28.463	360.098	1.297
9/18/2007 23:48	55080	918	829	21.767	28.46	360.099	1.298
9/18/2007 23:49	55140	919	830	21.766	28.462	360.099	1.298
9/18/2007 23:50	55200	920	831	21.765	28.464	360.102	1.301
9/18/2007 23:51	55260	921	832	21.767	28.46	360.098	1.297
9/18/2007 23:52	55320	922	833	21.764	28.459	360.105	1.304
9/18/2007 23:53	55380	923	834	21.764	28.461	360.106	1.305
9/18/2007 23:54	55440	924	835	21.767	28.463	360.097	1.296
9/18/2007 23:55	55500	925	836	21.766	28.462	360.1	1.299
9/18/2007 23:56	55560	926	837	21.764	28.466	360.105	1.304
9/18/2007 23:57	55620	927	838	21.764	28.463	360.104	1.303
9/18/2007 23:58	55680	928	839	21.765	28.461	360.103	1.302
9/18/2007 23:59	55740	929	840	21.762	28.459	360.109	1.308
9/19/2007 0:00	55800	930	841	21.76	28.456	360.113	1.312
9/19/2007 0:01	55860	931	842	21.762	28.453	360.109	1.308
9/19/2007 0:02	55920	932	843	21.763	28.456	360.107	1.306
9/19/2007 0:03	55980	933	844	21.763	28.451	360.106	1.305
9/19/2007 0:04	56040	934	845	21.76	28.45	360.113	1.312
9/19/2007 0:05	56100	935	846	21.766	28.449	360.1	1.299
9/19/2007 0:06	56160	936	847	21.762	28.449	360.11	1.309
9/19/2007 0:07	56220	937	848	21.762	28.451	360.109	1.308
9/19/2007 0:08	56280	938	849	21.764	28.444	360.104	1.303
9/19/2007 0:09	56340	939	850	21.76	28.446	360.114	1.313
9/19/2007 0:10	56400	940	851	21.761	28.447	360.112	1.311
9/19/2007 0:11	56460	941	852	21.76	28.45	360.114	1.313
9/19/2007 0:12	56520	942	853	21.76	28.45	360.114	1.313
9/19/2007 0:13	56580	943	854	21.76	28.452	360.114	1.313
9/19/2007 0:14	56640	944	855	21.76	28.45	360.114	1.313
9/19/2007 0:15	56700	945	856	21.76	28.451	360.113	1.312
9/19/2007 0:16	56760	946	857	21.758	28.456	360.119	1.318
9/19/2007 0:17	56820	947	858	21.76	28.451	360.113	1.312

9/19/2007 0:18	56880	948	859	21.76	28.452	360.115	1.314
9/19/2007 0:19	56940	949	860	21.759	28.449	360.116	1.315
9/19/2007 0:20	57000	950	861	21.757	28.448	360.12	1.319
9/19/2007 0:21	57060	951	862	21.756	28.452	360.123	1.322
9/19/2007 0:22	57120	952	863	21.758	28.447	360.119	1.318
9/19/2007 0:23	57180	953	864	21.758	28.451	360.119	1.318
9/19/2007 0:24	57240	954	865	21.753	28.445	360.13	1.329
9/19/2007 0:25	57300	955	866	21.757	28.443	360.12	1.319
9/19/2007 0:26	57360	956	867	21.758	28.445	360.119	1.318
9/19/2007 0:27	57420	957	868	21.758	28.448	360.12	1.319
9/19/2007 0:28	57480	958	869	21.757	28.444	360.12	1.319
9/19/2007 0:29	57540	959	870	21.757	28.444	360.121	1.32
9/19/2007 0:30	57600	960	871	21.756	28.443	360.124	1.323
9/19/2007 0:31	57660	961	872	21.758	28.442	360.119	1.318
9/19/2007 0:32	57720	962	873	21.756	28.444	360.124	1.323
9/19/2007 0:33	57780	963	874	21.756	28.442	360.123	1.322
9/19/2007 0:34	57840	964	875	21.756	28.444	360.123	1.322
9/19/2007 0:35	57900	965	876	21.754	28.44	360.127	1.326
9/19/2007 0:36	57960	966	877	21.756	28.44	360.123	1.322
9/19/2007 0:37	58020	967	878	21.753	28.443	360.13	1.329
9/19/2007 0:38	58080	968	879	21.756	28.444	360.124	1.323
9/19/2007 0:39	58140	969	880	21.751	28.439	360.135	1.334
9/19/2007 0:40	58200	970	881	21.753	28.442	360.129	1.328
9/19/2007 0:41	58260	971	882	21.754	28.443	360.128	1.327
9/19/2007 0:42	58320	972	883	21.752	28.44	360.134	1.333
9/19/2007 0:43	58380	973	884	21.754	28.442	360.129	1.328
9/19/2007 0:44	58440	974	885	21.753	28.443	360.131	1.33
9/19/2007 0:45	58500	975	886	21.753	28.444	360.131	1.33
9/19/2007 0:46	58560	976	887	21.753	28.442	360.13	1.329
9/19/2007 0:47	58620	977	888	21.753	28.446	360.13	1.329
9/19/2007 0:48	58680	978	889	21.752	28.446	360.133	1.332
9/19/2007 0:49	58740	979	890	21.751	28.444	360.134	1.333
9/19/2007 0:50	58800	980	891	21.752	28.446	360.133	1.332
9/19/2007 0:51	58860	981	892	21.749	28.443	360.139	1.338
9/19/2007 0:52	58920	982	893	21.751	28.445	360.135	1.334
9/19/2007 0:53	58980	983	894	21.748	28.44	360.141	1.34
9/19/2007 0:54	59040	984	895	21.746	28.439	360.145	1.344
9/19/2007 0:55	59100	985	896	21.75	28.438	360.137	1.336
9/19/2007 0:56	59160	986	897	21.748	28.436	360.141	1.34
9/19/2007 0:57	59220	987	898	21.745	28.441	360.148	1.347
9/19/2007 0:58	59280	988	899	21.749	28.442	360.139	1.338
9/19/2007 0:59	59340	989	900	21.745	28.441	360.148	1.347
9/19/2007 1:00	59400	990	901	21.748	28.441	360.143	1.342
9/19/2007 1:01	59460	991	902	21.748	28.445	360.143	1.342
9/19/2007 1:02	59520	992	903	21.749	28.442	360.139	1.338
9/19/2007 1:03	59580	993	904	21.744	28.441	360.151	1.35
9/19/2007 1:04	59640	994	905	21.743	28.438	360.153	1.352
9/19/2007 1:05	59700	995	906	21.748	28.441	360.142	1.341
9/19/2007 1:06	59760	996	907	21.749	28.44	360.14	1.339
9/19/2007 1:07	59820	997	908	21.747	28.438	360.143	1.342
9/19/2007 1:08	59880	998	909	21.743	28.439	360.153	1.352
9/19/2007 1:09	59940	999	910	21.747	28.44	360.145	1.344
9/19/2007 1:10	60000	1000	911	21.742	28.438	360.156	1.355
9/19/2007 1:11	60060	1001	912	21.741	28.436	360.158	1.357
9/19/2007 1:12	60120	1002	913	21.746	28.439	360.146	1.345
9/19/2007 1:13	60180	1003	914	21.745	28.439	360.148	1.347
9/19/2007 1:14	60240	1004	915	21.746	28.438	360.147	1.346
9/19/2007 1:15	60300	1005	916	21.744	28.434	360.15	1.349
9/19/2007 1:16	60360	1006	917	21.743	28.436	360.154	1.353
9/19/2007 1:17	60420	1007	918	21.74	28.438	360.159	1.358
9/19/2007 1:18	60480	1008	919	21.743	28.435	360.154	1.353
9/19/2007 1:19	60540	1009	920	21.744	28.437	360.151	1.35
9/19/2007 1:20	60600	1010	921	21.739	28.437	360.163	1.362
9/19/2007 1:21	60660	1011	922	21.74	28.436	360.161	1.36
9/19/2007 1:22	60720	1012	923	21.743	28.436	360.152	1.351
9/19/2007 1:23	60780	1013	924	21.743	28.433	360.153	1.352
9/19/2007 1:24	60840	1014	925	21.744	28.435	360.152	1.351
9/19/2007 1:25	60900	1015	926	21.742	28.436	360.155	1.354
9/19/2007 1:26	60960	1016	927	21.744	28.435	360.151	1.35
9/19/2007 1:27	61020	1017	928	21.742	28.438	360.155	1.354
9/19/2007 1:28	61080	1018	929	21.742	28.436	360.156	1.355
9/19/2007 1:29	61140	1019	930	21.739	28.438	360.164	1.363
9/19/2007 1:30	61200	1020	931	21.742	28.439	360.156	1.355
9/19/2007 1:31	61260	1021	932	21.741	28.437	360.157	1.356
9/19/2007 1:32	61320	1022	933	21.741	28.436	360.157	1.356
9/19/2007 1:33	61380	1023	934	21.74	28.434	360.161	1.36
9/19/2007 1:34	61440	1024	935	21.74	28.433	360.16	1.359
9/19/2007 1:35	61500	1025	936	21.74	28.432	360.16	1.359
9/19/2007 1:36	61560	1026	937	21.74	28.434	360.161	1.36
9/19/2007 1:37	61620	1027	938	21.739	28.435	360.162	1.361
9/19/2007 1:38	61680	1028	939	21.74	28.433	360.159	1.358
9/19/2007 1:39	61740	1029	940	21.738	28.433	360.166	1.365
9/19/2007 1:40	61800	1030	941	21.737	28.436	360.166	1.365
9/19/2007 1:41	61860	1031	942	21.737	28.434	360.166	1.365
9/19/2007 1:42	61920	1032	943	21.739	28.433	360.163	1.362
9/19/2007 1:43	61980	1033	944	21.737	28.434	360.166	1.365
9/19/2007 1:44	62040	1034	945	21.738	28.433	360.166	1.365
9/19/2007 1:45	62100	1035	946	21.736	28.43	360.168	1.367
9/19/2007 1:46	62160	1036	947	21.732	28.428	360.179	1.378
9/19/2007 1:47	62220	1037	948	21.733	28.427	360.176	1.375
9/19/2007 1:48	62280	1038	949	21.732	28.429	360.178	1.377
9/19/2007 1:49	62340	1039	950	21.737	28.426	360.167	1.366
9/19/2007 1:50	62400	1040	951	21.732	28.427	360.178	1.377
9/19/2007 1:51	62460	1041	952	21.738	28.425	360.165	1.364
9/19/2007 1:52	62520	1042	953	21.732	28.429	360.179	1.378
9/19/2007 1:53	62580	1043	954	21.735	28.427	360.171	1.37
9/19/2007 1:54	62640	1044	955	21.735	28.429	360.173	1.372
9/19/2007 1:55	62700	1045	956	21.731	28.427	360.181	1.38
9/19/2007 1:56	62760	1046	957	21.736	28.431	360.17	1.369
9/19/2007 1:57	62820	1047	958	21.735	28.429	360.173	1.372
9/19/2007 1:58	62880	1048	959	21.735	28.432	360.172	1.371
9/19/2007 1:59	62940	1049	960	21.734	28.434	360.173	1.372
9/19/2007 2:00	63000	1050	961	21.73	28.432	360.182	1.381
9/19/2007 2:01	63060	1051	962	21.732	28.432	360.178	1.377
9/19/2007 2:02	63120	1052	963	21.733	28.43	360.176	1.375
9/19/2007 2:03	63180	1053	964	21.734	28.429	360.175	1.374
9/19/2007 2:04	63240	1054	965	21.733	28.429	360.177	1.376
9/19/2007 2:05	63300	1055	966	21.729	28.428	360.185	1.384
9/19/2007 2:06	63360	1056	967	21.732	28.428	360.178	1.377
9/19/2007 2:07	63420	1057	968	21.733	28.426	360.177	1.376
9/19/2007 2:08	63480	1058	969	21.734	28.427	360.173	1.372
9/19/2007 2:09	63540	1059	970	21.727	28.425	360.19	1.389

9/19/2007 2:10	63600	1060	971	21.733	28.425	360.177	1.376
9/19/2007 2:11	63660	1061	972	21.732	28.425	360.179	1.378
9/19/2007 2:12	63720	1062	973	21.73	28.424	360.183	1.382
9/19/2007 2:13	63780	1063	974	21.731	28.424	360.182	1.381
9/19/2007 2:14	63840	1064	975	21.729	28.424	360.186	1.385
9/19/2007 2:15	63900	1065	976	21.725	28.424	360.194	1.393
9/19/2007 2:16	63960	1066	977	21.73	28.425	360.183	1.382
9/19/2007 2:17	64020	1067	978	21.729	28.422	360.186	1.385
9/19/2007 2:18	64080	1068	979	21.729	28.422	360.186	1.385
9/19/2007 2:19	64140	1069	980	21.726	28.423	360.193	1.392
9/19/2007 2:20	64200	1070	981	21.73	28.422	360.182	1.381
9/19/2007 2:21	64260	1071	982	21.725	28.42	360.194	1.393
9/19/2007 2:22	64320	1072	983	21.728	28.419	360.187	1.386
9/19/2007 2:23	64380	1073	984	21.724	28.419	360.197	1.396
9/19/2007 2:24	64440	1074	985	21.723	28.422	360.199	1.398
9/19/2007 2:25	64500	1075	986	21.722	28.421	360.203	1.402
9/19/2007 2:26	64560	1076	987	21.725	28.421	360.196	1.395
9/19/2007 2:27	64620	1077	988	21.723	28.419	360.199	1.398
9/19/2007 2:28	64680	1078	989	21.722	28.42	360.201	1.4
9/19/2007 2:29	64740	1079	990	21.723	28.42	360.2	1.399
9/19/2007 2:30	64800	1080	991	21.723	28.418	360.199	1.398
9/19/2007 2:31	64860	1081	992	21.722	28.418	360.202	1.401
9/19/2007 2:32	64920	1082	993	21.723	28.419	360.2	1.399
9/19/2007 2:33	64980	1083	994	21.721	28.417	360.204	1.403
9/19/2007 2:34	65040	1084	995	21.722	28.423	360.202	1.401
9/19/2007 2:35	65100	1085	996	21.721	28.424	360.205	1.404
9/19/2007 2:36	65160	1086	997	21.724	28.426	360.196	1.395
9/19/2007 2:37	65220	1087	998	21.721	28.423	360.205	1.404
9/19/2007 2:38	65280	1088	999	21.72	28.423	360.207	1.406
9/19/2007 2:39	65340	1089	1000	21.72	28.426	360.207	1.406
9/19/2007 2:40	65400	1090	1001	21.721	28.424	360.205	1.404
9/19/2007 2:41	65460	1091	1002	21.72	28.423	360.206	1.405
9/19/2007 2:42	65520	1092	1003	21.72	28.42	360.206	1.405
9/19/2007 2:43	65580	1093	1004	21.719	28.422	360.208	1.407
9/19/2007 2:44	65640	1094	1005	21.719	28.424	360.209	1.408
9/19/2007 2:45	65700	1095	1006	21.719	28.417	360.209	1.408
9/19/2007 2:46	65760	1096	1007	21.719	28.419	360.21	1.409
9/19/2007 2:47	65820	1097	1008	21.719	28.416	360.208	1.407
9/19/2007 2:48	65880	1098	1009	21.718	28.419	360.211	1.41
9/19/2007 2:49	65940	1099	1010	21.718	28.414	360.21	1.409
9/19/2007 2:50	66000	1100	1011	21.718	28.414	360.211	1.41
9/19/2007 2:51	66060	1101	1012	21.718	28.415	360.211	1.41
9/19/2007 2:52	66120	1102	1013	21.716	28.417	360.216	1.415
9/19/2007 2:53	66180	1103	1014	21.716	28.413	360.216	1.415
9/19/2007 2:54	66240	1104	1015	21.717	28.412	360.214	1.413
9/19/2007 2:55	66300	1105	1016	21.717	28.413	360.213	1.412
9/19/2007 2:56	66360	1106	1017	21.717	28.411	360.213	1.412
9/19/2007 2:57	66420	1107	1018	21.717	28.412	360.214	1.413
9/19/2007 2:58	66480	1108	1019	21.716	28.408	360.215	1.414
9/19/2007 2:59	66540	1109	1020	21.716	28.412	360.215	1.414
9/19/2007 3:00	66600	1110	1021	21.716	28.408	360.217	1.416
9/19/2007 3:01	66660	1111	1022	21.716	28.413	360.217	1.416
9/19/2007 3:02	66720	1112	1023	21.714	28.411	360.221	1.42
9/19/2007 3:03	66780	1113	1024	21.714	28.413	360.22	1.419
9/19/2007 3:04	66840	1114	1025	21.715	28.41	360.218	1.417
9/19/2007 3:05	66900	1115	1026	21.714	28.411	360.22	1.419
9/19/2007 3:06	66960	1116	1027	21.714	28.415	360.22	1.419
9/19/2007 3:07	67020	1117	1028	21.714	28.412	360.22	1.419
9/19/2007 3:08	67080	1118	1029	21.714	28.41	360.22	1.419
9/19/2007 3:09	67140	1119	1030	21.714	28.41	360.221	1.42
9/19/2007 3:10	67200	1120	1031	21.718	28.41	360.212	1.411
9/19/2007 3:11	67260	1121	1032	21.714	28.409	360.221	1.42
9/19/2007 3:12	67320	1122	1033	21.713	28.411	360.222	1.421
9/19/2007 3:13	67380	1123	1034	21.713	28.411	360.222	1.421
9/19/2007 3:14	67440	1124	1035	21.718	28.41	360.212	1.411
9/19/2007 3:15	67500	1125	1036	21.716	28.412	360.216	1.415
9/19/2007 3:16	67560	1126	1037	21.713	28.411	360.223	1.422
9/19/2007 3:17	67620	1127	1038	21.711	28.413	360.227	1.426
9/19/2007 3:18	67680	1128	1039	21.711	28.414	360.226	1.425
9/19/2007 3:19	67740	1129	1040	21.712	28.411	360.226	1.425
9/19/2007 3:20	67800	1130	1041	21.711	28.411	360.227	1.426
9/19/2007 3:21	67860	1131	1042	21.711	28.413	360.227	1.426
9/19/2007 3:22	67920	1132	1043	21.711	28.412	360.228	1.427
9/19/2007 3:23	67980	1133	1044	21.71	28.412	360.23	1.429
9/19/2007 3:24	68040	1134	1045	21.711	28.41	360.227	1.426
9/19/2007 3:25	68100	1135	1046	21.711	28.413	360.228	1.427
9/19/2007 3:26	68160	1136	1047	21.714	28.415	360.22	1.419
9/19/2007 3:27	68220	1137	1048	21.709	28.411	360.231	1.43
9/19/2007 3:28	68280	1138	1049	21.71	28.409	360.23	1.429
9/19/2007 3:29	68340	1139	1050	21.71	28.412	360.229	1.428
9/19/2007 3:30	68400	1140	1051	21.711	28.411	360.226	1.425
9/19/2007 3:31	68460	1141	1052	21.708	28.412	360.234	1.433
9/19/2007 3:32	68520	1142	1053	21.709	28.411	360.232	1.431
9/19/2007 3:33	68580	1143	1054	21.709	28.409	360.233	1.432
9/19/2007 3:34	68640	1144	1055	21.708	28.413	360.235	1.434
9/19/2007 3:35	68700	1145	1056	21.709	28.414	360.231	1.43
9/19/2007 3:36	68760	1146	1057	21.709	28.411	360.231	1.43
9/19/2007 3:37	68820	1147	1058	21.708	28.41	360.233	1.432
9/19/2007 3:38	68880	1148	1059	21.708	28.408	360.234	1.433
9/19/2007 3:39	68940	1149	1060	21.707	28.409	360.235	1.434
9/19/2007 3:40	69000	1150	1061	21.712	28.411	360.224	1.423
9/19/2007 3:41	69060	1151	1062	21.707	28.408	360.236	1.435
9/19/2007 3:42	69120	1152	1063	21.709	28.41	360.233	1.432
9/19/2007 3:43	69180	1153	1064	21.708	28.409	360.234	1.433
9/19/2007 3:44	69240	1154	1065	21.707	28.407	360.236	1.435
9/19/2007 3:45	69300	1155	1066	21.707	28.405	360.237	1.436
9/19/2007 3:46	69360	1156	1067	21.707	28.407	360.236	1.435
9/19/2007 3:47	69420	1157	1068	21.706	28.406	360.238	1.437
9/19/2007 3:48	69480	1158	1069	21.705	28.406	360.241	1.44
9/19/2007 3:49	69540	1159	1070	21.706	28.403	360.24	1.439
9/19/2007 3:50	69600	1160	1071	21.706	28.404	360.238	1.437
9/19/2007 3:51	69660	1161	1072	21.704	28.407	360.243	1.442
9/19/2007 3:52	69720	1162	1073	21.706	28.409	360.238	1.437
9/19/2007 3:53	69780	1163	1074	21.706	28.407	360.238	1.437
9/19/2007 3:54	69840	1164	1075	21.705	28.404	360.24	1.439
9/19/2007 3:55	69900	1165	1076	21.706	28.406	360.239	1.438
9/19/2007 3:56	69960	1166	1077	21.705	28.406	360.241	1.44
9/19/2007 3:57	70020	1167	1078	21.704	28.403	360.243	1.442
9/19/2007 3:58	70080	1168	1079	21.705	28.402	360.241	1.44
9/19/2007 3:59	70140	1169	1080	21.703	28.405	360.245	1.444
9/19/2007 4:00	70200	1170	1081	21.704	28.401	360.243	1.442
9/19/2007 4:01	70260	1171	1082	21.703	28.4	360.246	1.445

9/19/2007 4:02	70320	1172	1083	21.705	28.396	360.242	1.441
9/19/2007 4:03	70380	1173	1084	21.703	28.398	360.245	1.444
9/19/2007 4:04	70440	1174	1085	21.703	28.396	360.246	1.445
9/19/2007 4:05	70500	1175	1086	21.704	28.395	360.243	1.442
9/19/2007 4:06	70560	1176	1087	21.703	28.395	360.245	1.444
9/19/2007 4:07	70620	1177	1088	21.703	28.398	360.246	1.445
9/19/2007 4:08	70680	1178	1089	21.703	28.398	360.246	1.445
9/19/2007 4:09	70740	1179	1090	21.702	28.398	360.248	1.447
9/19/2007 4:10	70800	1180	1091	21.702	28.399	360.247	1.446
9/19/2007 4:11	70860	1181	1092	21.702	28.399	360.248	1.447
9/19/2007 4:12	70920	1182	1093	21.701	28.395	360.251	1.45
9/19/2007 4:13	70980	1183	1094	21.701	28.397	360.249	1.448
9/19/2007 4:14	71040	1184	1095	21.701	28.398	360.25	1.449
9/19/2007 4:15	71100	1185	1096	21.699	28.398	360.255	1.454
9/19/2007 4:16	71160	1186	1097	21.702	28.395	360.248	1.447
9/19/2007 4:17	71220	1187	1098	21.702	28.398	360.248	1.447
9/19/2007 4:18	71280	1188	1099	21.701	28.394	360.251	1.45
9/19/2007 4:19	71340	1189	1100	21.7	28.397	360.252	1.451
9/19/2007 4:20	71400	1190	1101	21.7	28.395	360.251	1.45
9/19/2007 4:21	71460	1191	1102	21.701	28.395	360.25	1.449
9/19/2007 4:22	71520	1192	1103	21.7	28.396	360.252	1.451
9/19/2007 4:23	71580	1193	1104	21.699	28.395	360.254	1.453
9/19/2007 4:24	71640	1194	1105	21.699	28.396	360.256	1.455
9/19/2007 4:25	71700	1195	1106	21.699	28.4	360.256	1.455
9/19/2007 4:26	71760	1196	1107	21.699	28.4	360.255	1.454
9/19/2007 4:27	71820	1197	1108	21.7	28.399	360.253	1.452
9/19/2007 4:28	71880	1198	1109	21.699	28.401	360.255	1.454
9/19/2007 4:29	71940	1199	1110	21.699	28.4	360.255	1.454
9/19/2007 4:30	72000	1200	1111	21.699	28.4	360.256	1.455
9/19/2007 4:31	72060	1201	1112	21.7	28.403	360.254	1.453
9/19/2007 4:32	72120	1202	1113	21.698	28.399	360.257	1.456
9/19/2007 4:33	72180	1203	1114	21.699	28.402	360.254	1.453
9/19/2007 4:34	72240	1204	1115	21.698	28.398	360.257	1.456
9/19/2007 4:35	72300	1205	1116	21.697	28.396	360.259	1.458
9/19/2007 4:36	72360	1206	1117	21.697	28.394	360.26	1.459
9/19/2007 4:37	72420	1207	1118	21.696	28.388	360.261	1.46
9/19/2007 4:38	72480	1208	1119	21.696	28.393	360.262	1.461
9/19/2007 4:39	72540	1209	1120	21.698	28.39	360.258	1.457
9/19/2007 4:40	72600	1210	1121	21.697	28.394	360.259	1.458
9/19/2007 4:41	72660	1211	1122	21.697	28.394	360.259	1.458
9/19/2007 4:42	72720	1212	1123	21.697	28.392	360.26	1.459
9/19/2007 4:43	72780	1213	1124	21.697	28.388	360.26	1.459
9/19/2007 4:44	72840	1214	1125	21.696	28.387	360.261	1.46
9/19/2007 4:45	72900	1215	1126	21.696	28.383	360.263	1.462
9/19/2007 4:46	72960	1216	1127	21.695	28.389	360.264	1.463
9/19/2007 4:47	73020	1217	1128	21.696	28.388	360.262	1.461
9/19/2007 4:48	73080	1218	1129	21.696	28.393	360.263	1.462
9/19/2007 4:49	73140	1219	1130	21.695	28.393	360.264	1.463
9/19/2007 4:50	73200	1220	1131	21.693	28.395	360.269	1.468
9/19/2007 4:51	73260	1221	1132	21.695	28.393	360.263	1.462
9/19/2007 4:52	73320	1222	1133	21.694	28.393	360.266	1.465
9/19/2007 4:53	73380	1223	1134	21.694	28.391	360.266	1.465
9/19/2007 4:54	73440	1224	1135	21.694	28.387	360.266	1.465
9/19/2007 4:55	73500	1225	1136	21.695	28.387	360.263	1.462
9/19/2007 4:56	73560	1226	1137	21.695	28.385	360.265	1.464
9/19/2007 4:57	73620	1227	1138	21.694	28.384	360.267	1.466
9/19/2007 4:58	73680	1228	1139	21.693	28.388	360.269	1.468
9/19/2007 4:59	73740	1229	1140	21.693	28.385	360.269	1.468
9/19/2007 5:00	73800	1230	1141	21.692	28.385	360.271	1.47
9/19/2007 5:01	73860	1231	1142	21.691	28.385	360.273	1.472
9/19/2007 5:02	73920	1232	1143	21.691	28.384	360.272	1.471
9/19/2007 5:03	73980	1233	1144	21.693	28.387	360.27	1.469
9/19/2007 5:04	74040	1234	1145	21.692	28.39	360.271	1.47
9/19/2007 5:05	74100	1235	1146	21.691	28.388	360.273	1.472
9/19/2007 5:06	74160	1236	1147	21.692	28.391	360.271	1.47
9/19/2007 5:07	74220	1237	1148	21.691	28.39	360.274	1.473
9/19/2007 5:08	74280	1238	1149	21.692	28.388	360.271	1.47
9/19/2007 5:09	74340	1239	1150	21.69	28.388	360.275	1.474
9/19/2007 5:10	74400	1240	1151	21.689	28.39	360.277	1.476
9/19/2007 5:11	74460	1241	1152	21.689	28.388	360.277	1.476
9/19/2007 5:12	74520	1242	1153	21.69	28.389	360.275	1.474
9/19/2007 5:13	74580	1243	1154	21.69	28.395	360.275	1.474
9/19/2007 5:14	74640	1244	1155	21.691	28.39	360.274	1.473
9/19/2007 5:15	74700	1245	1156	21.69	28.395	360.275	1.474
9/19/2007 5:16	74760	1246	1157	21.689	28.393	360.277	1.476
9/19/2007 5:17	74820	1247	1158	21.689	28.395	360.278	1.477
9/19/2007 5:18	74880	1248	1159	21.689	28.395	360.279	1.478
9/19/2007 5:19	74940	1249	1160	21.688	28.397	360.28	1.479
9/19/2007 5:20	75000	1250	1161	21.688	28.398	360.281	1.48
9/19/2007 5:21	75060	1251	1162	21.689	28.397	360.277	1.476
9/19/2007 5:22	75120	1252	1163	21.688	28.398	360.28	1.479
9/19/2007 5:23	75180	1253	1164	21.688	28.397	360.28	1.479
9/19/2007 5:24	75240	1254	1165	21.688	28.395	360.28	1.479
9/19/2007 5:25	75300	1255	1166	21.687	28.391	360.283	1.482
9/19/2007 5:26	75360	1256	1167	21.687	28.393	360.284	1.483
9/19/2007 5:27	75420	1257	1168	21.688	28.39	360.28	1.479
9/19/2007 5:28	75480	1258	1169	21.688	28.39	360.28	1.479
9/19/2007 5:29	75540	1259	1170	21.688	28.39	360.281	1.48
9/19/2007 5:30	75600	1260	1171	21.687	28.391	360.283	1.482
9/19/2007 5:31	75660	1261	1172	21.688	28.392	360.281	1.48
9/19/2007 5:32	75720	1262	1173	21.687	28.393	360.283	1.482
9/19/2007 5:33	75780	1263	1174	21.685	28.392	360.287	1.486
9/19/2007 5:34	75840	1264	1175	21.685	28.391	360.288	1.487
9/19/2007 5:35	75900	1265	1176	21.685	28.388	360.287	1.486
9/19/2007 5:36	75960	1266	1177	21.686	28.387	360.286	1.485
9/19/2007 5:37	76020	1267	1178	21.685	28.388	360.288	1.487
9/19/2007 5:38	76080	1268	1179	21.686	28.387	360.286	1.485
9/19/2007 5:39	76140	1269	1180	21.686	28.385	360.284	1.483
9/19/2007 5:40	76200	1270	1181	21.686	28.381	360.285	1.484
9/19/2007 5:41	76260	1271	1182	21.685	28.384	360.286	1.485
9/19/2007 5:42	76320	1272	1183	21.683	28.38	360.293	1.492
9/19/2007 5:43	76380	1273	1184	21.684	28.38	360.289	1.488
9/19/2007 5:44	76440	1274	1185	21.685	28.383	360.288	1.487
9/19/2007 5:45	76500	1275	1186	21.685	28.383	360.288	1.487
9/19/2007 5:46	76560	1276	1187	21.683	28.386	360.291	1.49
9/19/2007 5:47	76620	1277	1188	21.684	28.385	360.291	1.49
9/19/2007 5:48	76680	1278	1189	21.684	28.386	360.288	1.487
9/19/2007 5:49	76740	1279	1190	21.684	28.387	360.289	1.488
9/19/2007 5:50	76800	1280	1191	21.685	28.388	360.288	1.487
9/19/2007 5:51	76860	1281	1192	21.685	28.391	360.286	1.485
9/19/2007 5:52	76920	1282	1193	21.683	28.387	360.291	1.49
9/19/2007 5:53	76980	1283	1194	21.683	28.39	360.291	1.49

9/19/2007 5:54	77040	1284	1195	21.682	28.388	360.295	1.494
9/19/2007 5:55	77100	1285	1196	21.683	28.388	360.293	1.492
9/19/2007 5:56	77160	1286	1197	21.684	28.385	360.29	1.489
9/19/2007 5:57	77220	1287	1198	21.683	28.384	360.292	1.491
9/19/2007 5:58	77280	1288	1199	21.681	28.383	360.296	1.495
9/19/2007 5:59	77340	1289	1200	21.682	28.383	360.295	1.494
9/19/2007 6:00	77400	1290	1201	21.683	28.38	360.292	1.491
9/19/2007 6:01	77460	1291	1202	21.684	28.383	360.29	1.489
9/19/2007 6:02	77520	1292	1203	21.682	28.384	360.295	1.494
9/19/2007 6:03	77580	1293	1204	21.68	28.381	360.298	1.497
9/19/2007 6:04	77640	1294	1205	21.682	28.384	360.295	1.494
9/19/2007 6:05	77700	1295	1206	21.68	28.386	360.298	1.497
9/19/2007 6:06	77760	1296	1207	21.681	28.386	360.295	1.494
9/19/2007 6:07	77820	1297	1208	21.68	28.383	360.3	1.499
9/19/2007 6:08	77880	1298	1209	21.682	28.38	360.294	1.493
9/19/2007 6:09	77940	1299	1210	21.68	28.379	360.3	1.499
9/19/2007 6:10	78000	1300	1211	21.681	28.378	360.297	1.496
9/19/2007 6:11	78060	1301	1212	21.683	28.372	360.292	1.491
9/19/2007 6:12	78120	1302	1213	21.68	28.376	360.3	1.499
9/19/2007 6:13	78180	1303	1214	21.679	28.371	360.3	1.499
9/19/2007 6:14	78240	1304	1215	21.681	28.375	360.297	1.496
9/19/2007 6:15	78300	1305	1216	21.679	28.374	360.3	1.499
9/19/2007 6:16	78360	1306	1217	21.68	28.375	360.298	1.497
9/19/2007 6:17	78420	1307	1218	21.681	28.378	360.297	1.496
9/19/2007 6:18	78480	1308	1219	21.681	28.376	360.298	1.497
9/19/2007 6:19	78540	1309	1220	21.68	28.377	360.299	1.498
9/19/2007 6:20	78600	1310	1221	21.679	28.373	360.301	1.5
9/19/2007 6:21	78660	1311	1222	21.679	28.375	360.301	1.5
9/19/2007 6:22	78720	1312	1223	21.678	28.376	360.304	1.503
9/19/2007 6:23	78780	1313	1224	21.679	28.374	360.301	1.5
9/19/2007 6:24	78840	1314	1225	21.679	28.378	360.3	1.499
9/19/2007 6:25	78900	1315	1226	21.679	28.375	360.3	1.499
9/19/2007 6:26	78960	1316	1227	21.679	28.376	360.302	1.501
9/19/2007 6:27	79020	1317	1228	21.679	28.375	360.302	1.501
9/19/2007 6:28	79080	1318	1229	21.679	28.376	360.302	1.501
9/19/2007 6:29	79140	1319	1230	21.678	28.375	360.303	1.502
9/19/2007 6:30	79200	1320	1231	21.678	28.373	360.303	1.502
9/19/2007 6:31	79260	1321	1232	21.677	28.374	360.305	1.504
9/19/2007 6:32	79320	1322	1233	21.678	28.37	360.303	1.502
9/19/2007 6:33	79380	1323	1234	21.677	28.371	360.305	1.504
9/19/2007 6:34	79440	1324	1235	21.678	28.374	360.304	1.503
9/19/2007 6:35	79500	1325	1236	21.677	28.371	360.305	1.504
9/19/2007 6:36	79560	1326	1237	21.678	28.376	360.304	1.503
9/19/2007 6:37	79620	1327	1238	21.677	28.375	360.305	1.504
9/19/2007 6:38	79680	1328	1239	21.677	28.375	360.307	1.506
9/19/2007 6:39	79740	1329	1240	21.678	28.373	360.303	1.502
9/19/2007 6:40	79800	1330	1241	21.677	28.374	360.305	1.504
9/19/2007 6:41	79860	1331	1242	21.676	28.374	360.308	1.507
9/19/2007 6:42	79920	1332	1243	21.677	28.373	360.305	1.504
9/19/2007 6:43	79980	1333	1244	21.675	28.374	360.31	1.509
9/19/2007 6:44	80040	1334	1245	21.675	28.372	360.309	1.508
9/19/2007 6:45	80100	1335	1246	21.674	28.37	360.312	1.511
9/19/2007 6:46	80160	1336	1247	21.674	28.369	360.312	1.511
9/19/2007 6:47	80220	1337	1248	21.674	28.369	360.312	1.511
9/19/2007 6:48	80280	1338	1249	21.674	28.371	360.312	1.511
9/19/2007 6:49	80340	1339	1250	21.676	28.371	360.309	1.508
9/19/2007 6:50	80400	1340	1251	21.675	28.374	360.311	1.51
9/19/2007 6:51	80460	1341	1252	21.675	28.376	360.311	1.51
9/19/2007 6:52	80520	1342	1253	21.674	28.377	360.312	1.511
9/19/2007 6:53	80580	1343	1254	21.674	28.376	360.312	1.511
9/19/2007 6:54	80640	1344	1255	21.675	28.375	360.31	1.509
9/19/2007 6:55	80700	1345	1256	21.673	28.379	360.315	1.514
9/19/2007 6:56	80760	1346	1257	21.673	28.376	360.316	1.515
9/19/2007 6:57	80820	1347	1258	21.674	28.377	360.314	1.513
9/19/2007 6:58	80880	1348	1259	21.672	28.375	360.317	1.516
9/19/2007 6:59	80940	1349	1260	21.672	28.376	360.317	1.516
9/19/2007 7:00	81000	1350	1261	21.672	28.375	360.316	1.515
9/19/2007 7:01	81060	1351	1262	21.673	28.377	360.314	1.513
9/19/2007 7:02	81120	1352	1263	21.672	28.381	360.317	1.516
9/19/2007 7:03	81180	1353	1264	21.672	28.377	360.317	1.516
9/19/2007 7:04	81240	1354	1265	21.671	28.377	360.319	1.518
9/19/2007 7:05	81300	1355	1266	21.671	28.378	360.319	1.518
9/19/2007 7:06	81360	1356	1267	21.672	28.373	360.317	1.516
9/19/2007 7:07	81420	1357	1268	21.67	28.373	360.323	1.522
9/19/2007 7:08	81480	1358	1269	21.671	28.372	360.319	1.518
9/19/2007 7:09	81540	1359	1270	21.671	28.369	360.32	1.519
9/19/2007 7:10	81600	1360	1271	21.671	28.368	360.319	1.518
9/19/2007 7:11	81660	1361	1272	21.671	28.368	360.319	1.518
9/19/2007 7:12	81720	1362	1273	21.67	28.368	360.321	1.52
9/19/2007 7:13	81780	1363	1274	21.67	28.369	360.322	1.521
9/19/2007 7:14	81840	1364	1275	21.669	28.371	360.324	1.523
9/19/2007 7:15	81900	1365	1276	21.671	28.368	360.32	1.519
9/19/2007 7:16	81960	1366	1277	21.67	28.37	360.321	1.52
9/19/2007 7:17	82020	1367	1278	21.669	28.369	360.324	1.523
9/19/2007 7:18	82080	1368	1279	21.669	28.368	360.324	1.523
9/19/2007 7:19	82140	1369	1280	21.669	28.372	360.324	1.523
9/19/2007 7:20	82200	1370	1281	21.673	28.371	360.314	1.513
9/19/2007 7:21	82260	1371	1282	21.671	28.373	360.319	1.518
9/19/2007 7:22	82320	1372	1283	21.672	28.373	360.316	1.515
9/19/2007 7:23	82380	1373	1284	21.672	28.369	360.318	1.517
9/19/2007 7:24	82440	1374	1285	21.673	28.369	360.315	1.514
9/19/2007 7:25	82500	1375	1286	21.672	28.372	360.318	1.517
9/19/2007 7:26	82560	1376	1287	21.671	28.373	360.32	1.519
9/19/2007 7:27	82620	1377	1288	21.672	28.372	360.317	1.516
9/19/2007 7:28	82680	1378	1289	21.672	28.369	360.317	1.516
9/19/2007 7:29	82740	1379	1290	21.671	28.37	360.319	1.518
9/19/2007 7:30	82800	1380	1291	21.673	28.37	360.316	1.515
9/19/2007 7:31	82860	1381	1292	21.672	28.369	360.318	1.517
9/19/2007 7:32	82920	1382	1293	21.671	28.37	360.32	1.519
9/19/2007 7:33	82980	1383	1294	21.671	28.367	360.319	1.518
9/19/2007 7:34	83040	1384	1295	21.671	28.368	360.32	1.519
9/19/2007 7:35	83100	1385	1296	21.671	28.367	360.319	1.518
9/19/2007 7:36	83160	1386	1297	21.672	28.367	360.316	1.515
9/19/2007 7:37	83220	1387	1298	21.671	28.369	360.32	1.519
9/19/2007 7:38	83280	1388	1299	21.671	28.368	360.319	1.518
9/19/2007 7:39	83340	1389	1300	21.671	28.367	360.32	1.519
9/19/2007 7:40	83400	1390	1301	21.671	28.366	360.319	1.518
9/19/2007 7:41	83460	1391	1302	21.669	28.366	360.324	1.523
9/19/2007 7:42	83520	1392	1303	21.67	28.368	360.321	1.52
9/19/2007 7:43	83580	1393	1304	21.671	28.368	360.319	1.518
9/19/2007 7:44	83640	1394	1305	21.67	28.365	360.321	1.52
9/19/2007 7:45	83700	1395	1306	21.67	28.364	360.321	1.52

9/19/2007 7:46	83760	1396	1307	21.67	28.362	360.321	1.52
9/19/2007 7:47	83820	1397	1308	21.669	28.366	360.324	1.523
9/19/2007 7:48	83880	1398	1309	21.671	28.361	360.319	1.518
9/19/2007 7:49	83940	1399	1310	21.671	28.362	360.32	1.519
9/19/2007 7:50	84000	1400	1311	21.672	28.363	360.317	1.516
9/19/2007 7:51	84060	1401	1312	21.67	28.362	360.321	1.52
9/19/2007 7:52	84120	1402	1313	21.669	28.361	360.323	1.522
9/19/2007 7:53	84180	1403	1314	21.671	28.361	360.32	1.519
9/19/2007 7:54	84240	1404	1315	21.67	28.362	360.321	1.52
9/19/2007 7:55	84300	1405	1316	21.67	28.363	360.321	1.52
9/19/2007 7:56	84360	1406	1317	21.669	28.363	360.324	1.523
9/19/2007 7:57	84420	1407	1318	21.67	28.361	360.323	1.522
9/19/2007 7:58	84480	1408	1319	21.67	28.362	360.322	1.521
9/19/2007 7:59	84540	1409	1320	21.67	28.363	360.322	1.521
9/19/2007 8:00	84600	1410	1321	21.669	28.362	360.325	1.524
9/19/2007 8:01	84660	1411	1322	21.669	28.363	360.324	1.523
9/19/2007 8:02	84720	1412	1323	21.668	28.365	360.327	1.526
9/19/2007 8:03	84780	1413	1324	21.668	28.361	360.326	1.525
9/19/2007 8:04	84840	1414	1325	21.669	28.361	360.325	1.524
9/19/2007 8:05	84900	1415	1326	21.669	28.361	360.324	1.523
9/19/2007 8:06	84960	1416	1327	21.668	28.36	360.326	1.525
9/19/2007 8:07	85020	1417	1328	21.667	28.357	360.329	1.528
9/19/2007 8:08	85080	1418	1329	21.669	28.356	360.325	1.524
9/19/2007 8:09	85140	1419	1330	21.669	28.356	360.325	1.524
9/19/2007 8:10	85200	1420	1331	21.668	28.354	360.326	1.525
9/19/2007 8:11	85260	1421	1332	21.668	28.355	360.327	1.526
9/19/2007 8:12	85320	1422	1333	21.668	28.355	360.327	1.526
9/19/2007 8:13	85380	1423	1334	21.668	28.353	360.327	1.526
9/19/2007 8:14	85440	1424	1335	21.667	28.354	360.329	1.528
9/19/2007 8:15	85500	1425	1336	21.667	28.355	360.328	1.527
9/19/2007 8:16	85560	1426	1337	21.667	28.356	360.33	1.529
9/19/2007 8:17	85620	1427	1338	21.667	28.356	360.33	1.529
9/19/2007 8:18	85680	1428	1339	21.667	28.357	360.33	1.529
9/19/2007 8:19	85740	1429	1340	21.666	28.355	360.331	1.53
9/19/2007 8:20	85800	1430	1341	21.667	28.357	360.329	1.528
9/19/2007 8:21	85860	1431	1342	21.666	28.359	360.332	1.531
9/19/2007 8:22	85920	1432	1343	21.667	28.357	360.329	1.528
9/19/2007 8:23	85980	1433	1344	21.666	28.359	360.332	1.531
9/19/2007 8:24	86040	1434	1345	21.664	28.36	360.335	1.534
9/19/2007 8:25	86100	1435	1346	21.666	28.358	360.331	1.53
9/19/2007 8:26	86160	1436	1347	21.666	28.36	360.331	1.53
9/19/2007 8:27	86220	1437	1348	21.666	28.361	360.332	1.531
9/19/2007 8:28	86280	1438	1349	21.664	28.358	360.335	1.534
9/19/2007 8:29	86340	1439	1350	21.666	28.357	360.332	1.531
9/19/2007 8:30	86400	1440	1351	21.666	28.36	360.332	1.531
9/19/2007 8:31	86460	1441	1352	21.663	28.358	360.338	1.537
9/19/2007 8:32	86520	1442	1353	21.666	28.362	360.332	1.531
9/19/2007 8:33	86580	1443	1354	21.664	28.362	360.336	1.535
9/19/2007 8:34	86640	1444	1355	21.661	28.355	360.342	1.541
9/19/2007 8:35	86700	1445	1356	21.665	28.36	360.334	1.533
9/19/2007 8:36	86760	1446	1357	21.664	28.358	360.335	1.534
9/19/2007 8:37	86820	1447	1358	21.663	28.357	360.338	1.537
9/19/2007 8:38	86880	1448	1359	21.663	28.35	360.338	1.537
9/19/2007 8:39	86940	1449	1360	21.664	28.355	360.335	1.534
9/19/2007 8:40	87000	1450	1361	21.662	28.351	360.339	1.538
9/19/2007 8:41	87060	1451	1362	21.664	28.35	360.335	1.534
9/19/2007 8:42	87120	1452	1363	21.662	28.353	360.341	1.54
9/19/2007 8:43	87180	1453	1364	21.663	28.356	360.338	1.537
9/19/2007 8:44	87240	1454	1365	21.665	28.356	360.335	1.534
9/19/2007 8:45	87300	1455	1366	21.662	28.358	360.34	1.539
9/19/2007 8:46	87360	1456	1367	21.659	28.353	360.346	1.545
9/19/2007 8:47	87420	1457	1368	21.664	28.354	360.336	1.535
9/19/2007 8:48	87480	1458	1369	21.663	28.355	360.339	1.538
9/19/2007 8:49	87540	1459	1370	21.658	28.354	360.35	1.549
9/19/2007 8:50	87600	1460	1371	21.662	28.354	360.34	1.539
9/19/2007 8:51	87660	1461	1372	21.662	28.357	360.34	1.539
9/19/2007 8:52	87720	1462	1373	21.662	28.351	360.34	1.539
9/19/2007 8:53	87780.139	1463.002317	1374.002317	21.671	28.358	360.32	1.519
9/19/2007 8:54	87840	1464	1375	21.658	28.36	360.35	1.549
9/19/2007 8:55	87900	1465	1376	21.663	28.359	360.338	1.537
9/19/2007 8:56	87960	1466	1377	21.664	28.357	360.337	1.536
9/19/2007 8:57	88020	1467	1378	21.663	28.358	360.338	1.537
9/19/2007 8:58	88080	1468	1379	21.663	28.356	360.339	1.538
9/19/2007 8:59	88140	1469	1380	21.662	28.354	360.34	1.539
9/19/2007 9:00	88200	1470	1381	21.662	28.353	360.34	1.539
9/19/2007 9:01	88260	1471	1382	21.663	28.356	360.338	1.537
9/19/2007 9:02	88320	1472	1383	21.662	28.354	360.341	1.54
9/19/2007 9:03	88380	1473	1384	21.66	28.352	360.345	1.544
9/19/2007 9:04	88440	1474	1385	21.661	28.35	360.343	1.542
9/19/2007 9:05	88500	1475	1386	21.661	28.353	360.342	1.541
9/19/2007 9:06	88560	1476	1387	21.661	28.351	360.342	1.541
9/19/2007 9:07	88620	1477	1388	21.66	28.35	360.345	1.544
9/19/2007 9:08	88680	1478	1389	21.66	28.35	360.344	1.543
9/19/2007 9:09	88740	1479	1390	21.66	28.353	360.344	1.543
9/19/2007 9:10	88800	1480	1391	21.66	28.349	360.346	1.545
9/19/2007 9:11	88860	1481	1392	21.661	28.351	360.343	1.542
9/19/2007 9:12	88920	1482	1393	21.662	28.35	360.341	1.54
9/19/2007 9:13	88980	1483	1394	21.66	28.349	360.345	1.544
9/19/2007 9:14	89040	1484	1395	21.659	28.35	360.348	1.547
9/19/2007 9:15	89100	1485	1396	21.66	28.35	360.344	1.543
9/19/2007 9:16	89160	1486	1397	21.659	28.35	360.346	1.545
9/19/2007 9:17	89220	1487	1398	21.658	28.349	360.349	1.548
9/19/2007 9:18	89280	1488	1399	21.66	28.35	360.345	1.544
9/19/2007 9:19	89340	1489	1400	21.658	28.35	360.349	1.548
9/19/2007 9:20	89400	1490	1401	21.655	28.35	360.357	1.556
9/19/2007 9:21	89460	1491	1402	21.657	28.351	360.351	1.55
9/19/2007 9:22	89520	1492	1403	21.659	28.352	360.348	1.547
9/19/2007 9:23	89580	1493	1404	21.66	28.353	360.346	1.545
9/19/2007 9:24	89640	1494	1405	21.658	28.349	360.349	1.548
9/19/2007 9:25	89700	1495	1406	21.658	28.35	360.35	1.549
9/19/2007 9:26	89760	1496	1407	21.658	28.348	360.349	1.548
9/19/2007 9:27	89820	1497	1408	21.658	28.348	360.349	1.548
9/19/2007 9:28	89880	1498	1409	21.658	28.348	360.35	1.549
9/19/2007 9:29	89940	1499	1410	21.656	28.349	360.353	1.552
9/19/2007 9:30	90000	1500	1411	21.657	28.349	360.353	1.552
9/19/2007 9:31	90060	1501	1412	21.657	28.35	360.353	1.552
9/19/2007 9:32	90120	1502	1413	21.657	28.35	360.351	1.55
9/19/2007 9:33	90180	1503	1414	21.658	28.349	360.349	1.548
9/19/2007 9:34	90240	1504	1415	21.655	28.348	360.357	1.556
9/19/2007 9:35	90300	1505	1416	21.657	28.349	360.351	1.55
9/19/2007 9:36	90360	1506	1417	21.658	28.348	360.35	1.549
9/19/2007 9:37	90420	1507	1418	21.66	28.35	360.346	1.545

9/19/2007 9:38	90480	1508	1419	21.658	28.345	360.35	1.549
9/19/2007 9:39	90540	1509	1420	21.656	28.347	360.353	1.552
9/19/2007 9:40	90600	1510	1421	21.656	28.345	360.353	1.552
9/19/2007 9:41	90660	1511	1422	21.656	28.345	360.354	1.553
9/19/2007 9:42	90720	1512	1423	21.652	28.344	360.364	1.563
9/19/2007 9:43	90780	1513	1424	21.655	28.344	360.357	1.556
9/19/2007 9:44	90840	1514	1425	21.656	28.348	360.355	1.554
9/19/2007 9:45	90900	1515	1426	21.655	28.344	360.356	1.555
9/19/2007 9:46	90960	1516	1427	21.656	28.345	360.353	1.552
9/19/2007 9:47	91020	1517	1428	21.656	28.345	360.354	1.553
9/19/2007 9:48	91080	1518	1429	21.652	28.342	360.364	1.563
9/19/2007 9:49	91140	1519	1430	21.655	28.345	360.357	1.556
9/19/2007 9:50	91200	1520	1431	21.651	28.342	360.365	1.564
9/19/2007 9:51	91260	1521	1432	21.656	28.347	360.354	1.553
9/19/2007 9:52	91320	1522	1433	21.65	28.344	360.369	1.568
9/19/2007 9:53	91380	1523	1434	21.656	28.343	360.355	1.554
9/19/2007 9:54	91440	1524	1435	21.655	28.343	360.356	1.555
9/19/2007 9:55	91500	1525	1436	21.655	28.344	360.356	1.555
9/19/2007 9:56	91560	1526	1437	21.65	28.343	360.368	1.567
9/19/2007 9:57	91620	1527	1438	21.654	28.343	360.358	1.557
9/19/2007 9:58	91680	1528	1439	21.654	28.345	360.36	1.559
9/19/2007 9:59	91740	1529	1440	21.656	28.347	360.355	1.554
9/19/2007 10:00	91800	1530	1441	21.655	28.344	360.357	1.556
9/19/2007 10:01	91860	1531	1442	21.653	28.343	360.362	1.561
9/19/2007 10:02	91920	1532	1443	21.654	28.344	360.359	1.558
9/19/2007 10:03	91980	1533	1444	21.654	28.343	360.359	1.558
9/19/2007 10:04	92040	1534	1445	21.651	28.344	360.366	1.565
9/19/2007 10:05	92100	1535	1446	21.649	28.341	360.369	1.568
9/19/2007 10:06	92160	1536	1447	21.653	28.343	360.361	1.56
9/19/2007 10:07	92220	1537	1448	21.654	28.339	360.359	1.558
9/19/2007 10:08	92280	1538	1449	21.652	28.339	360.364	1.563
9/19/2007 10:09	92340	1539	1450	21.65	28.338	360.369	1.568
9/19/2007 10:10	92400	1540	1451	21.649	28.336	360.371	1.57
9/19/2007 10:11	92460	1541	1452	21.649	28.339	360.37	1.569
9/19/2007 10:12	92520	1542	1453	21.648	28.336	360.373	1.572
9/19/2007 10:13	92580	1543	1454	21.648	28.339	360.372	1.571
9/19/2007 10:14	92640	1544	1455	21.652	28.339	360.363	1.562
9/19/2007 10:15	92700	1545	1456	21.655	28.34	360.358	1.557
9/19/2007 10:16	92760	1546	1457	21.649	28.339	360.37	1.569
9/19/2007 10:17	92820	1547	1458	21.651	28.336	360.366	1.565
9/19/2007 10:18	92880	1548	1459	21.653	28.344	360.362	1.561
9/19/2007 10:19	92940	1549	1460	21.653	28.341	360.362	1.561
9/19/2007 10:20	93000	1550	1461	21.652	28.338	360.364	1.563
9/19/2007 10:21	93060	1551	1462	21.653	28.341	360.362	1.561
9/19/2007 10:22	93120	1552	1463	21.653	28.344	360.361	1.56
9/19/2007 10:23	93180	1553	1464	21.651	28.344	360.367	1.566
9/19/2007 10:24	93240	1554	1465	21.65	28.342	360.369	1.568
9/19/2007 10:25	93300	1555	1466	21.652	28.34	360.363	1.562
9/19/2007 10:26	93360	1556	1467	21.651	28.344	360.365	1.564
9/19/2007 10:27	93420	1557	1468	21.651	28.341	360.365	1.564
9/19/2007 10:28	93480	1558	1469	21.653	28.341	360.362	1.561
9/19/2007 10:29	93540	1559	1470	21.652	28.341	360.364	1.563
9/19/2007 10:30	93600	1560	1471	21.646	28.341	360.378	1.577
9/19/2007 10:31	93660	1561	1472	21.651	28.341	360.366	1.565
9/19/2007 10:32	93720	1562	1473	21.646	28.341	360.378	1.577
9/19/2007 10:33	93780	1563	1474	21.645	28.339	360.379	1.578
9/19/2007 10:34	93840	1564	1475	21.645	28.34	360.38	1.579
9/19/2007 10:35	93900	1565	1476	21.651	28.337	360.366	1.565
9/19/2007 10:36	93960	1566	1477	21.646	28.339	360.378	1.577
9/19/2007 10:37	94020	1567	1478	21.646	28.342	360.378	1.577
9/19/2007 10:38	94080	1568	1479	21.65	28.34	360.369	1.568
9/19/2007 10:39	94140	1569	1480	21.646	28.341	360.377	1.576
9/19/2007 10:40	94200	1570	1481	21.646	28.34	360.376	1.575
9/19/2007 10:41	94260	1571	1482	21.648	28.339	360.373	1.572
9/19/2007 10:42	94320	1572	1483	21.645	28.338	360.38	1.579
9/19/2007 10:43	94380	1573	1484	21.65	28.337	360.368	1.567
9/19/2007 10:44	94440	1574	1485	21.65	28.338	360.369	1.568
9/19/2007 10:45	94500	1575	1486	21.645	28.337	360.38	1.579
9/19/2007 10:46	94560	1576	1487	21.649	28.339	360.369	1.568
9/19/2007 10:47	94620	1577	1488	21.65	28.34	360.368	1.567
9/19/2007 10:48	94680	1578	1489	21.649	28.339	360.369	1.568
9/19/2007 10:49	94740	1579	1490	21.649	28.337	360.37	1.569
9/19/2007 10:50	94800	1580	1491	21.645	28.338	360.38	1.579
9/19/2007 10:51	94860	1581	1492	21.647	28.337	360.374	1.573
9/19/2007 10:52	94920	1582	1493	21.649	28.338	360.371	1.57
9/19/2007 10:53	94980	1583	1494	21.644	28.337	360.382	1.581
9/19/2007 10:54	95040	1584	1495	21.648	28.34	360.372	1.571
9/19/2007 10:55	95100	1585	1496	21.642	28.339	360.386	1.585
9/19/2007 10:56	95160	1586	1497	21.65	28.337	360.368	1.567
9/19/2007 10:57	95220	1587	1498	21.649	28.335	360.371	1.57
9/19/2007 10:58	95280	1588	1499	21.648	28.333	360.372	1.571
9/19/2007 10:59	95340	1589	1500	21.642	28.333	360.386	1.585
9/19/2007 11:00	95400	1590	1501	21.647	28.331	360.375	1.574
9/19/2007 11:01	95460	1591	1502	21.648	28.332	360.374	1.573
9/19/2007 11:02	95520	1592	1503	21.65	28.331	360.369	1.568
9/19/2007 11:03	95580	1593	1504	21.646	28.334	360.377	1.576
9/19/2007 11:04	95640	1594	1505	21.645	28.334	360.38	1.579
9/19/2007 11:05	95700	1595	1506	21.643	28.331	360.383	1.582
9/19/2007 11:06	95760	1596	1507	21.647	28.332	360.374	1.573
9/19/2007 11:07	95820	1597	1508	21.645	28.331	360.379	1.578
9/19/2007 11:08	95880	1598	1509	21.647	28.33	360.375	1.574
9/19/2007 11:09	95940	1599	1510	21.647	28.328	360.375	1.574
9/19/2007 11:10	96000	1600	1511	21.644	28.326	360.381	1.58
9/19/2007 11:11	96060	1601	1512	21.645	28.329	360.379	1.578
9/19/2007 11:12	96120	1602	1513	21.647	28.327	360.374	1.573
9/19/2007 11:13	96180	1603	1514	21.647	28.332	360.376	1.575
9/19/2007 11:14	96240	1604	1515	21.646	28.331	360.378	1.577
9/19/2007 11:15	96300	1605	1516	21.647	28.332	360.376	1.575
9/19/2007 11:16	96360	1606	1517	21.648	28.331	360.372	1.571
9/19/2007 11:17	96420	1607	1518	21.642	28.33	360.386	1.585
9/19/2007 11:18	96480	1608	1519	21.642	28.33	360.387	1.586
9/19/2007 11:19	96540	1609	1520	21.645	28.333	360.38	1.579
9/19/2007 11:20	96600	1610	1521	21.643	28.331	360.385	1.584
9/19/2007 11:21	96660	1611	1522	21.644	28.327	360.381	1.58
9/19/2007 11:22	96720	1612	1523	21.647	28.333	360.375	1.574
9/19/2007 11:23	96780	1613	1524	21.642	28.331	360.388	1.587
9/19/2007 11:24	96840	1614	1525	21.642	28.328	360.387	1.586
9/19/2007 11:25	96900	1615	1526	21.644	28.327	360.382	1.581
9/19/2007 11:26	96960	1616	1527	21.645	28.331	360.379	1.578
9/19/2007 11:27	97020	1617	1528	21.641	28.332	360.39	1.589
9/19/2007 11:28	97080	1618	1529	21.645	28.326	360.38	1.579
9/19/2007 11:29	97140	1619	1530	21.642	28.329	360.386	1.585

9/19/2007 11:30	97200	1620	1531	21.643	28.325	360.384	1.583
9/19/2007 11:31	97260	1621	1532	21.644	28.328	360.382	1.581
9/19/2007 11:32	97320	1622	1533	21.646	28.332	360.377	1.576
9/19/2007 11:33	97380	1623	1534	21.641	28.33	360.389	1.588
9/19/2007 11:34	97440	1624	1535	21.64	28.334	360.39	1.589
9/19/2007 11:35	97500	1625	1536	21.639	28.331	360.393	1.592
9/19/2007 11:36	97560	1626	1537	21.644	28.333	360.383	1.582
9/19/2007 11:37	97620	1627	1538	21.639	28.332	360.393	1.592
9/19/2007 11:38	97680	1628	1539	21.643	28.331	360.383	1.582
9/19/2007 11:39	97740	1629	1540	21.639	28.333	360.393	1.592
9/19/2007 11:40	97800	1630	1541	21.64	28.33	360.391	1.59
9/19/2007 11:41	97860	1631	1542	21.643	28.334	360.383	1.582
9/19/2007 11:42	97920	1632	1543	21.642	28.332	360.386	1.585
9/19/2007 11:43	97980	1633	1544	21.639	28.329	360.393	1.592
9/19/2007 11:44	98040	1634	1545	21.641	28.33	360.388	1.587
9/19/2007 11:45	98100	1635	1546	21.638	28.327	360.395	1.594
9/19/2007 11:46	98160	1636	1547	21.646	28.325	360.378	1.577
9/19/2007 11:47	98220	1637	1548	21.643	28.33	360.385	1.584
9/19/2007 11:48	98280	1638	1549	21.644	28.326	360.382	1.581
9/19/2007 11:49	98340	1639	1550	21.646	28.327	360.377	1.576
9/19/2007 11:50	98400	1640	1551	21.649	28.327	360.37	1.569
9/19/2007 11:51	98460	1641	1552	21.644	28.328	360.382	1.581
9/19/2007 11:52	98520	1642	1553	21.643	28.324	360.384	1.583
9/19/2007 11:53	98580	1643	1554	21.647	28.325	360.376	1.575
9/19/2007 11:54	98640	1644	1555	21.645	28.326	360.38	1.579
9/19/2007 11:55	98700	1645	1556	21.645	28.324	360.381	1.58
9/19/2007 11:56	98760	1646	1557	21.649	28.323	360.371	1.57
9/19/2007 11:57	98820	1647	1558	21.643	28.324	360.385	1.584
9/19/2007 11:58	98880	1648	1559	21.645	28.326	360.379	1.578
9/19/2007 11:59	98940	1649	1560	21.643	28.323	360.383	1.582
9/19/2007 12:00	99000	1650	1561	21.643	28.325	360.385	1.584
9/19/2007 12:01	99060	1651	1562	21.642	28.327	360.387	1.586
9/19/2007 12:02	99120	1652	1563	21.642	28.326	360.387	1.586
9/19/2007 12:03	99180	1653	1564	21.647	28.325	360.376	1.575
9/19/2007 12:04	99240	1654	1565	21.642	28.324	360.385	1.584
9/19/2007 12:05	99300	1655	1566	21.645	28.322	360.379	1.578
9/19/2007 12:06	99360	1656	1567	21.644	28.324	360.382	1.581
9/19/2007 12:07	99420	1657	1568	21.641	28.327	360.389	1.588
9/19/2007 12:08	99480	1658	1569	21.641	28.321	360.388	1.587
9/19/2007 12:09	99540	1659	1570	21.641	28.324	360.389	1.588
9/19/2007 12:10	99600	1660	1571	21.641	28.326	360.39	1.589
9/19/2007 12:11	99660	1661	1572	21.643	28.326	360.383	1.582
9/19/2007 12:12	99720	1662	1573	21.64	28.329	360.392	1.591
9/19/2007 12:13	99780	1663	1574	21.641	28.328	360.388	1.587
9/19/2007 12:14	99840	1664	1575	21.642	28.33	360.388	1.587
9/19/2007 12:15	99900	1665	1576	21.641	28.331	360.388	1.587
9/19/2007 12:16	99960	1666	1577	21.641	28.331	360.388	1.587
9/19/2007 12:17	100020	1667	1578	21.641	28.329	360.39	1.589
9/19/2007 12:18	100080	1668	1579	21.645	28.329	360.38	1.579
9/19/2007 12:19	100140	1669	1580	21.64	28.327	360.391	1.59
9/19/2007 12:20	100200	1670	1581	21.645	28.33	360.38	1.579
9/19/2007 12:21	100260	1671	1582	21.646	28.326	360.377	1.576
9/19/2007 12:22	100320	1672	1583	21.641	28.326	360.388	1.587
9/19/2007 12:23	100380	1673	1584	21.641	28.325	360.389	1.588
9/19/2007 12:24	100440	1674	1585	21.645	28.324	360.379	1.578
9/19/2007 12:25	100500	1675	1586	21.643	28.321	360.384	1.583
9/19/2007 12:26	100560	1676	1587	21.641	28.321	360.388	1.587
9/19/2007 12:27	100620	1677	1588	21.642	28.322	360.387	1.586
9/19/2007 12:28	100680	1678	1589	21.642	28.319	360.387	1.586
9/19/2007 12:29	100740	1679	1590	21.641	28.324	360.39	1.589
9/19/2007 12:30	100800	1680	1591	21.643	28.325	360.385	1.584
9/19/2007 12:31	100860	1681	1592	21.641	28.322	360.389	1.588
9/19/2007 12:32	100920	1682	1593	21.643	28.324	360.384	1.583
9/19/2007 12:33	100980	1683	1594	21.642	28.322	360.386	1.585
9/19/2007 12:34	101040	1684	1595	21.642	28.325	360.387	1.586
9/19/2007 12:35	101100	1685	1596	21.64	28.322	360.39	1.589
9/19/2007 12:36	101160	1686	1597	21.64	28.32	360.391	1.59
9/19/2007 12:37	101220	1687	1598	21.642	28.324	360.387	1.586
9/19/2007 12:38	101280	1688	1599	21.642	28.323	360.386	1.585
9/19/2007 12:39	101340	1689	1600	21.643	28.322	360.385	1.584
9/19/2007 12:40	101400	1690	1601	21.641	28.325	360.389	1.588
9/19/2007 12:41	101460	1691	1602	21.637	28.327	360.398	1.597
9/19/2007 12:42	101520	1692	1603	21.637	28.327	360.397	1.596
9/19/2007 12:43	101580	1693	1604	21.64	28.329	360.39	1.589
9/19/2007 12:44	101640	1694	1605	21.639	28.326	360.392	1.591
9/19/2007 12:45	101700	1695	1606	21.637	28.328	360.398	1.597
9/19/2007 12:46	101760	1696	1607	21.64	28.326	360.391	1.59
9/19/2007 12:47	101820	1697	1608	21.641	28.326	360.39	1.589
9/19/2007 12:48	101880	1698	1609	21.641	28.325	360.389	1.588
9/19/2007 12:49	101940	1699	1610	21.641	28.325	360.388	1.587
9/19/2007 12:50	102000	1700	1611	21.639	28.326	360.394	1.593
9/19/2007 12:51	102060	1701	1612	21.639	28.326	360.395	1.594
9/19/2007 12:52	102120	1702	1613	21.643	28.326	360.384	1.583
9/19/2007 12:53	102180	1703	1614	21.637	28.325	360.399	1.598
9/19/2007 12:54	102240	1704	1615	21.64	28.325	360.391	1.59
9/19/2007 12:55	102300	1705	1616	21.637	28.325	360.399	1.598
9/19/2007 12:56	102360	1706	1617	21.64	28.323	360.391	1.59
9/19/2007 12:57	102420	1707	1618	21.64	28.325	360.39	1.589
9/19/2007 12:58	102480	1708	1619	21.639	28.321	360.395	1.594
9/19/2007 12:59	102540	1709	1620	21.641	28.325	360.388	1.587
9/19/2007 13:00	102600	1710	1621	21.639	28.323	360.394	1.593
9/19/2007 13:01	102660	1711	1622	21.638	28.322	360.395	1.594
9/19/2007 13:02	102720	1712	1623	21.639	28.317	360.394	1.593
9/19/2007 13:03	102780	1713	1624	21.64	28.316	360.391	1.59
9/19/2007 13:04	102840	1714	1625	21.64	28.319	360.392	1.591
9/19/2007 13:05	102900	1715	1626	21.64	28.318	360.392	1.591
9/19/2007 13:06	102960	1716	1627	21.638	28.318	360.395	1.594
9/19/2007 13:07	103020	1717	1628	21.642	28.318	360.388	1.587
9/19/2007 13:08	103080	1718	1629	21.638	28.319	360.396	1.595
9/19/2007 13:09	103140	1719	1630	21.637	28.318	360.397	1.596
9/19/2007 13:10	103200	1720	1631	21.639	28.321	360.394	1.593
9/19/2007 13:11	103260	1721	1632	21.638	28.321	360.397	1.596
9/19/2007 13:12	103320	1722	1633	21.637	28.32	360.398	1.597
9/19/2007 13:13	103380	1723	1634	21.638	28.319	360.396	1.595
9/19/2007 13:14	103440	1724	1635	21.64	28.316	360.391	1.59
9/19/2007 13:15	103500	1725	1636	21.642	28.318	360.387	1.586
9/19/2007 13:16	103560	1726	1637	21.637	28.32	360.399	1.598
9/19/2007 13:17	103620	1727	1638	21.637	28.325	360.397	1.596
9/19/2007 13:18	103680	1728	1639	21.636	28.323	360.399	1.598
9/19/2007 13:19	103740	1729	1640	21.635	28.324	360.402	1.601
9/19/2007 13:20	103800	1730	1641	21.636	28.322	360.4	1.599
9/19/2007 13:21	103860	1731	1642	21.637	28.321	360.399	1.598

9/19/2007 13:22	103920	1732	1643	21.638	28.319	360.397	1.596
9/19/2007 13:23	103980	1733	1644	21.636	28.322	360.399	1.598
9/19/2007 13:24	104040	1734	1645	21.643	28.321	360.383	1.582
9/19/2007 13:25	104100	1735	1646	21.636	28.321	360.4	1.599
9/19/2007 13:26	104160	1736	1647	21.636	28.32	360.401	1.6
9/19/2007 13:27	104220	1737	1648	21.636	28.32	360.401	1.6
9/19/2007 13:28	104280	1738	1649	21.634	28.318	360.405	1.604
9/19/2007 13:29	104340	1739	1650	21.64	28.319	360.392	1.591
9/19/2007 13:30	104400	1740	1651	21.636	28.322	360.4	1.599
9/19/2007 13:31	104460	1741	1652	21.636	28.32	360.401	1.6
9/19/2007 13:32	104520	1742	1653	21.636	28.319	360.4	1.599
9/19/2007 13:33	104580	1743	1654	21.638	28.321	360.395	1.594
9/19/2007 13:34	104640	1744	1655	21.638	28.32	360.396	1.595
9/19/2007 13:35	104700	1745	1656	21.636	28.319	360.401	1.6
9/19/2007 13:36	104760	1746	1657	21.638	28.319	360.397	1.596
9/19/2007 13:37	104820	1747	1658	21.637	28.319	360.398	1.597
9/19/2007 13:38	104880	1748	1659	21.638	28.317	360.397	1.596
9/19/2007 13:39	104940	1749	1660	21.635	28.317	360.402	1.601
9/19/2007 13:40	105000	1750	1661	21.636	28.316	360.402	1.601
9/19/2007 13:41	105060	1751	1662	21.634	28.316	360.405	1.604
9/19/2007 13:42	105120	1752	1663	21.635	28.321	360.403	1.602
9/19/2007 13:43	105180	1753	1664	21.634	28.316	360.405	1.604
9/19/2007 13:44	105240	1754	1665	21.639	28.316	360.394	1.593
9/19/2007 13:45	105300	1755	1666	21.635	28.317	360.403	1.602
9/19/2007 13:46	105360	1756	1667	21.637	28.317	360.399	1.598
9/19/2007 13:47	105420	1757	1668	21.635	28.315	360.403	1.602
9/19/2007 13:48	105480	1758	1669	21.638	28.316	360.396	1.595
9/19/2007 13:49	105540	1759	1670	21.633	28.315	360.407	1.606
9/19/2007 13:50	105600	1760	1671	21.636	28.318	360.399	1.598
9/19/2007 13:51	105660	1761	1672	21.637	28.315	360.399	1.598
9/19/2007 13:52	105720	1762	1673	21.636	28.315	360.401	1.6
9/19/2007 13:53	105780	1763	1674	21.636	28.315	360.401	1.6
9/19/2007 13:54	105840	1764	1675	21.639	28.314	360.394	1.593
9/19/2007 13:55	105900	1765	1676	21.64	28.315	360.391	1.59
9/19/2007 13:56	105960	1766	1677	21.633	28.315	360.407	1.606
9/19/2007 13:57	106020	1767	1678	21.637	28.316	360.397	1.596
9/19/2007 13:58	106080	1768	1679	21.641	28.318	360.389	1.588
9/19/2007 13:59	106140	1769	1680	21.636	28.317	360.4	1.599
9/19/2007 14:00	106200	1770	1681	21.635	28.322	360.403	1.602
9/19/2007 14:01	106260	1771	1682	21.635	28.316	360.402	1.601
9/19/2007 14:02	106320	1772	1683	21.636	28.319	360.4	1.599
9/19/2007 14:03	106380	1773	1684	21.633	28.319	360.407	1.606
9/19/2007 14:04	106440	1774	1685	21.634	28.322	360.404	1.603
9/19/2007 14:05	106500	1775	1686	21.635	28.322	360.402	1.601
9/19/2007 14:06	106560	1776	1687	21.633	28.324	360.408	1.607
9/19/2007 14:07	106620	1777	1688	21.634	28.325	360.404	1.603
9/19/2007 14:08	106680	1778	1689	21.634	28.326	360.406	1.605
9/19/2007 14:09	106740	1779	1690	21.637	28.327	360.397	1.596
9/19/2007 14:10	106800	1780	1691	21.634	28.327	360.405	1.604
9/19/2007 14:11	106860	1781	1692	21.633	28.326	360.407	1.606
9/19/2007 14:12	106920	1782	1693	21.635	28.326	360.402	1.601
9/19/2007 14:13	106980	1783	1694	21.637	28.324	360.398	1.597
9/19/2007 14:14	107040	1784	1695	21.633	28.323	360.407	1.606
9/19/2007 14:15	107100	1785	1696	21.638	28.321	360.397	1.596
9/19/2007 14:16	107160	1786	1697	21.638	28.317	360.396	1.595
9/19/2007 14:17	107220	1787	1698	21.634	28.318	360.406	1.605
9/19/2007 14:18	107280	1788	1699	21.634	28.32	360.404	1.603
9/19/2007 14:19	107340	1789	1700	21.634	28.317	360.404	1.603
9/19/2007 14:20	107400	1790	1701	21.634	28.317	360.404	1.603
9/19/2007 14:21	107460	1791	1702	21.635	28.319	360.404	1.603
9/19/2007 14:22	107520	1792	1703	21.634	28.318	360.404	1.603
9/19/2007 14:23	107580	1793	1704	21.633	28.319	360.408	1.607
9/19/2007 14:24	107640	1794	1705	21.635	28.323	360.403	1.602
9/19/2007 14:25	107700	1795	1706	21.635	28.321	360.403	1.602
9/19/2007 14:26	107760	1796	1707	21.632	28.32	360.41	1.609
9/19/2007 14:27	107820	1797	1708	21.633	28.319	360.408	1.607
9/19/2007 14:28	107880	1798	1709	21.633	28.321	360.408	1.607
9/19/2007 14:29	107940	1799	1710	21.633	28.321	360.408	1.607
9/19/2007 14:30	108000	1800	1711	21.634	28.318	360.405	1.604
9/19/2007 14:31	108060	1801	1712	21.637	28.32	360.398	1.597
9/19/2007 14:32	108120	1802	1713	21.634	28.319	360.405	1.604
9/19/2007 14:33	108180	1803	1714	21.636	28.316	360.4	1.599
9/19/2007 14:34	108240	1804	1715	21.63	28.318	360.414	1.613
9/19/2007 14:35	108300	1805	1716	21.633	28.32	360.408	1.607
9/19/2007 14:36	108360	1806	1717	21.634	28.318	360.404	1.603
9/19/2007 14:37	108420	1807	1718	21.637	28.315	360.399	1.598
9/19/2007 14:38	108480	1808	1719	21.633	28.315	360.406	1.605
9/19/2007 14:39	108540	1809	1720	21.631	28.316	360.413	1.612
9/19/2007 14:40	108600	1810	1721	21.633	28.316	360.408	1.607
9/19/2007 14:41	108660	1811	1722	21.637	28.313	360.399	1.598
9/19/2007 14:42	108720	1812	1723	21.634	28.313	360.405	1.604
9/19/2007 14:43	108780	1813	1724	21.638	28.318	360.395	1.594
9/19/2007 14:44	108840	1814	1725	21.637	28.317	360.398	1.597
9/19/2007 14:45	108900	1815	1726	21.638	28.321	360.395	1.594
9/19/2007 14:46	108960	1816	1727	21.638	28.318	360.396	1.595
9/19/2007 14:47	109020	1817	1728	21.632	28.315	360.411	1.61
9/19/2007 14:48	109080	1818	1729	21.633	28.319	360.407	1.606
9/19/2007 14:49	109140	1819	1730	21.632	28.316	360.41	1.609
9/19/2007 14:50	109200	1820	1731	21.635	28.314	360.402	1.601
9/19/2007 14:51	109260	1821	1732	21.635	28.312	360.402	1.601
9/19/2007 14:52	109320	1822	1733	21.632	28.31	360.409	1.608
9/19/2007 14:53	109380	1823	1734	21.631	28.311	360.412	1.611
9/19/2007 14:54	109440	1824	1735	21.632	28.314	360.41	1.609
9/19/2007 14:55	109500	1825	1736	21.633	28.313	360.407	1.606
9/19/2007 14:56	109560	1826	1737	21.631	28.313	360.413	1.612
9/19/2007 14:57	109620	1827	1738	21.631	28.315	360.411	1.61
9/19/2007 14:58	109680	1828	1739	21.636	28.312	360.4	1.599
9/19/2007 14:59	109740	1829	1740	21.635	28.315	360.403	1.602
9/19/2007 15:00	109800	1830	1741	21.632	28.315	360.41	1.609
9/19/2007 15:01	109860	1831	1742	21.63	28.313	360.414	1.613
9/19/2007 15:02	109920	1832	1743	21.633	28.314	360.408	1.607
9/19/2007 15:03	109980	1833	1744	21.636	28.311	360.401	1.6
9/19/2007 15:04	110040	1834	1745	21.63	28.313	360.415	1.614
9/19/2007 15:05	110100	1835	1746	21.637	28.312	360.398	1.597
9/19/2007 15:06	110160	1836	1747	21.633	28.313	360.408	1.607
9/19/2007 15:07	110220	1837	1748	21.63	28.311	360.414	1.613
9/19/2007 15:08	110280	1838	1749	21.632	28.308	360.409	1.608
9/19/2007 15:09	110340	1839	1750	21.631	28.305	360.413	1.612
9/19/2007 15:10	110400	1840	1751	21.632	28.306	360.409	1.608
9/19/2007 15:11	110460	1841	1752	21.634	28.306	360.404	1.603
9/19/2007 15:12	110520	1842	1753	21.635	28.305	360.403	1.602
9/19/2007 15:13	110580	1843	1754	21.632	28.307	360.409	1.608

9/19/2007 15:14	110640	1844	1755	21.632	28.309	360.41	1.609
9/19/2007 15:15	110700	1845	1756	21.632	28.311	360.409	1.608
9/19/2007 15:16	110760	1846	1757	21.632	28.311	360.41	1.609
9/19/2007 15:17	110820	1847	1758	21.631	28.311	360.412	1.611
9/19/2007 15:18	110880	1848	1759	21.632	28.315	360.41	1.609
9/19/2007 15:19	110940	1849	1760	21.631	28.311	360.413	1.612
9/19/2007 15:20	111000	1850	1761	21.633	28.31	360.407	1.606
9/19/2007 15:21	111060	1851	1762	21.633	28.308	360.408	1.607
9/19/2007 15:22	111120	1852	1763	21.63	28.308	360.415	1.614
9/19/2007 15:23	111180	1853	1764	21.634	28.31	360.406	1.605
9/19/2007 15:24	111240	1854	1765	21.634	28.311	360.406	1.605
9/19/2007 15:25	111300	1855	1766	21.627	28.309	360.422	1.621
9/19/2007 15:26	111360	1856	1767	21.632	28.307	360.41	1.609
9/19/2007 15:27	111420	1857	1768	21.629	28.31	360.417	1.616
9/19/2007 15:28	111480	1858	1769	21.632	28.311	360.41	1.609
9/19/2007 15:29	111540	1859	1770	21.63	28.307	360.414	1.613
9/19/2007 15:30	111600	1860	1771	21.63	28.309	360.415	1.614
9/19/2007 15:31	111660	1861	1772	21.632	28.308	360.409	1.608
9/19/2007 15:32	111720	1862	1773	21.632	28.308	360.41	1.609
9/19/2007 15:33	111780	1863	1774	21.63	28.308	360.415	1.614
9/19/2007 15:34	111840	1864	1775	21.631	28.307	360.412	1.611
9/19/2007 15:35	111900	1865	1776	21.631	28.305	360.412	1.611
9/19/2007 15:36	111960	1866	1777	21.632	28.307	360.409	1.608
9/19/2007 15:37	112020	1867	1778	21.63	28.303	360.415	1.614
9/19/2007 15:38	112080	1868	1779	21.631	28.305	360.411	1.61
9/19/2007 15:39	112140	1869	1780	21.632	28.305	360.409	1.608
9/19/2007 15:40	112200	1870	1781	21.63	28.305	360.414	1.613
9/19/2007 15:41	112260	1871	1782	21.635	28.306	360.404	1.603
9/19/2007 15:42	112320	1872	1783	21.63	28.306	360.414	1.613
9/19/2007 15:43	112380	1873	1784	21.629	28.306	360.417	1.616
9/19/2007 15:44	112440	1874	1785	21.634	28.308	360.405	1.604
9/19/2007 15:45	112500	1875	1786	21.63	28.308	360.414	1.613
9/19/2007 15:46	112560	1876	1787	21.628	28.307	360.419	1.618
9/19/2007 15:47	112620	1877	1788	21.631	28.31	360.413	1.612
9/19/2007 15:48	112680	1878	1789	21.628	28.308	360.42	1.619
9/19/2007 15:49	112740	1879	1790	21.63	28.307	360.414	1.613
9/19/2007 15:50	112800	1880	1791	21.631	28.307	360.412	1.611
9/19/2007 15:51	112860	1881	1792	21.631	28.307	360.411	1.61
9/19/2007 15:52	112920	1882	1793	21.627	28.311	360.42	1.619
9/19/2007 15:53	112980	1883	1794	21.628	28.31	360.419	1.618
9/19/2007 15:54	113040	1884	1795	21.63	28.309	360.413	1.612
9/19/2007 15:55	113100	1885	1796	21.632	28.313	360.409	1.608
9/19/2007 15:56	113160	1886	1797	21.628	28.313	360.418	1.617
9/19/2007 15:57	113220	1887	1798	21.63	28.311	360.414	1.613
9/19/2007 15:58	113280	1888	1799	21.631	28.312	360.411	1.61
9/19/2007 15:59	113340	1889	1800	21.628	28.309	360.418	1.617
9/19/2007 16:00	113400	1890	1801	21.632	28.313	360.41	1.609
9/19/2007 16:01	113460	1891	1802	21.63	28.31	360.415	1.614
9/19/2007 16:02	113520	1892	1803	21.628	28.31	360.418	1.617
9/19/2007 16:03	113580	1893	1804	21.63	28.31	360.414	1.613
9/19/2007 16:04	113640	1894	1805	21.631	28.309	360.413	1.612
9/19/2007 16:05	113700	1895	1806	21.63	28.309	360.415	1.614
9/19/2007 16:06	113760	1896	1807	21.628	28.31	360.418	1.617
9/19/2007 16:07	113820	1897	1808	21.634	28.31	360.405	1.604
9/19/2007 16:08	113880	1898	1809	21.63	28.313	360.415	1.614
9/19/2007 16:09	113940	1899	1810	21.632	28.308	360.411	1.61
9/19/2007 16:10	114000	1900	1811	21.631	28.313	360.413	1.612
9/19/2007 16:11	114060	1901	1812	21.633	28.306	360.408	1.607
9/19/2007 16:12	114120	1902	1813	21.631	28.308	360.413	1.612
9/19/2007 16:13	114180	1903	1814	21.632	28.306	360.409	1.608
9/19/2007 16:14	114240	1904	1815	21.632	28.306	360.409	1.608
9/19/2007 16:15	114300	1905	1816	21.63	28.305	360.413	1.612
9/19/2007 16:16	114360	1906	1817	21.631	28.304	360.413	1.612
9/19/2007 16:17	114420	1907	1818	21.629	28.303	360.416	1.615
9/19/2007 16:18	114480	1908	1819	21.635	28.304	360.402	1.601
9/19/2007 16:19	114540	1909	1820	21.632	28.304	360.41	1.609
9/19/2007 16:20	114600	1910	1821	21.633	28.302	360.408	1.607
9/19/2007 16:21	114660	1911	1822	21.632	28.302	360.41	1.609
9/19/2007 16:22	114720	1912	1823	21.632	28.3	360.409	1.608
9/19/2007 16:23	114780	1913	1824	21.632	28.298	360.41	1.609
9/19/2007 16:24	114840	1914	1825	21.632	28.297	360.409	1.608
9/19/2007 16:25	114900	1915	1826	21.634	28.3	360.406	1.605
9/19/2007 16:26	114960	1916	1827	21.632	28.301	360.411	1.61
9/19/2007 16:27	115020	1917	1828	21.628	28.298	360.42	1.619
9/19/2007 16:28	115080	1918	1829	21.633	28.299	360.408	1.607
9/19/2007 16:29	115140	1919	1830	21.63	28.297	360.415	1.614
9/19/2007 16:30	115200	1920	1831	21.63	28.298	360.414	1.613
9/19/2007 16:31	115260	1921	1832	21.631	28.296	360.411	1.61
9/19/2007 16:32	115320	1922	1833	21.631	28.299	360.413	1.612
9/19/2007 16:33	115380	1923	1834	21.629	28.298	360.415	1.614
9/19/2007 16:34	115440	1924	1835	21.632	28.299	360.41	1.609
9/19/2007 16:35	115500	1925	1836	21.63	28.296	360.415	1.614
9/19/2007 16:36	115560	1926	1837	21.632	28.299	360.41	1.609
9/19/2007 16:37	115620	1927	1838	21.629	28.298	360.416	1.615
9/19/2007 16:38	115680	1928	1839	21.633	28.3	360.407	1.606
9/19/2007 16:39	115740	1929	1840	21.634	28.299	360.405	1.604
9/19/2007 16:40	115800	1930	1841	21.634	28.302	360.405	1.604
9/19/2007 16:41	115860	1931	1842	21.633	28.298	360.407	1.606
9/19/2007 16:42	115920	1932	1843	21.634	28.3	360.404	1.603
9/19/2007 16:43	115980	1933	1844	21.634	28.294	360.406	1.605
9/19/2007 16:44	116040	1934	1845	21.635	28.293	360.402	1.601
9/19/2007 16:45	116100	1935	1846	21.634	28.295	360.405	1.604
9/19/2007 16:46	116160	1936	1847	21.637	28.297	360.398	1.597
9/19/2007 16:47	116220	1937	1848	21.637	28.296	360.399	1.598
9/19/2007 16:48	116280.066	1938.0011	1849.0011	21.646	28.304	360.378	1.577
9/19/2007 16:49	116340	1939	1850	21.635	28.305	360.402	1.601
9/19/2007 16:50	116400	1940	1851	21.637	28.299	360.398	1.597
9/19/2007 16:51	116460	1941	1852	21.636	28.299	360.401	1.6
9/19/2007 16:52	116520	1942	1853	21.634	28.294	360.405	1.604
9/19/2007 16:53	116580	1943	1854	21.635	28.296	360.403	1.602
9/19/2007 16:54	116640	1944	1855	21.638	28.295	360.397	1.596
9/19/2007 16:55	116700	1945	1856	21.636	28.295	360.4	1.599
9/19/2007 16:56	116760	1946	1857	21.637	28.296	360.398	1.597
9/19/2007 16:57	116820	1947	1858	21.632	28.3	360.41	1.609
9/19/2007 16:58	116880	1948	1859	21.634	28.298	360.404	1.603
9/19/2007 16:59	116940	1949	1860	21.636	28.3	360.4	1.599
9/19/2007 17:00	117000	1950	1861	21.631	28.297	360.412	1.611
9/19/2007 17:01	117060	1951	1862	21.633	28.297	360.407	1.606
9/19/2007 17:02	117120	1952	1863	21.634	28.298	360.404	1.603
9/19/2007 17:03	117180	1953	1864	21.635	28.295	360.403	1.602
9/19/2007 17:04	117240	1954	1865	21.634	28.296	360.406	1.605
9/19/2007 17:05	117300	1955	1866	21.633	28.293	360.406	1.605

9/19/2007 17:06	117360	1956	1867	21.634	28.289	360.406	1.605
9/19/2007 17:07	117420	1957	1868	21.637	28.294	360.398	1.597
9/19/2007 17:08	117480	1958	1869	21.635	28.293	360.403	1.602
9/19/2007 17:09	117540	1959	1870	21.634	28.292	360.405	1.604
9/19/2007 17:10	117600	1960	1871	21.636	28.291	360.4	1.599
9/19/2007 17:11	117660	1961	1872	21.632	28.29	360.41	1.609
9/19/2007 17:12	117720	1962	1873	21.632	28.29	360.41	1.609
9/19/2007 17:13	117780	1963	1874	21.632	28.292	360.409	1.608
9/19/2007 17:14	117840	1964	1875	21.638	28.289	360.397	1.596
9/19/2007 17:15	117900	1965	1876	21.636	28.293	360.401	1.6
9/19/2007 17:16	117960	1966	1877	21.636	28.294	360.401	1.6
9/19/2007 17:17	118020	1967	1878	21.635	28.297	360.404	1.603
9/19/2007 17:18	118080	1968	1879	21.633	28.298	360.407	1.606
9/19/2007 17:19	118140	1969	1880	21.634	28.299	360.405	1.604
9/19/2007 17:20	118200	1970	1881	21.635	28.299	360.403	1.602
9/19/2007 17:21	118260	1971	1882	21.637	28.302	360.399	1.598
9/19/2007 17:22	118320	1972	1883	21.632	28.299	360.411	1.61
9/19/2007 17:23	118380	1973	1884	21.634	28.298	360.405	1.604
9/19/2007 17:24	118440	1974	1885	21.634	28.298	360.406	1.605
9/19/2007 17:25	118500	1975	1886	21.633	28.301	360.408	1.607
9/19/2007 17:26	118560	1976	1887	21.633	28.297	360.408	1.607
9/19/2007 17:27	118620	1977	1888	21.636	28.297	360.401	1.6
9/19/2007 17:28	118680	1978	1889	21.634	28.297	360.404	1.603
9/19/2007 17:29	118740	1979	1890	21.633	28.296	360.406	1.605
9/19/2007 17:30	118800	1980	1891	21.634	28.296	360.406	1.605
9/19/2007 17:31	118860	1981	1892	21.634	28.293	360.406	1.605
9/19/2007 17:32	118920	1982	1893	21.635	28.295	360.404	1.603
9/19/2007 17:33	118980	1983	1894	21.634	28.295	360.404	1.603
9/19/2007 17:34	119040	1984	1895	21.634	28.295	360.406	1.605
9/19/2007 17:35	119100	1985	1896	21.631	28.293	360.413	1.612
9/19/2007 17:36	119160	1986	1897	21.633	28.294	360.408	1.607
9/19/2007 17:37	119220	1987	1898	21.634	28.291	360.405	1.604
9/19/2007 17:38	119280	1988	1899	21.632	28.291	360.41	1.609
9/19/2007 17:39	119340	1989	1900	21.633	28.293	360.407	1.606
9/19/2007 17:40	119400	1990	1901	21.633	28.292	360.407	1.606
9/19/2007 17:41	119460	1991	1902	21.634	28.289	360.406	1.605
9/19/2007 17:42	119520	1992	1903	21.634	28.292	360.405	1.604
9/19/2007 17:43	119580	1993	1904	21.635	28.291	360.403	1.602
9/19/2007 17:44	119640	1994	1905	21.634	28.29	360.405	1.604
9/19/2007 17:45	119700	1995	1906	21.632	28.291	360.41	1.609
9/19/2007 17:46	119760	1996	1907	21.633	28.292	360.406	1.605
9/19/2007 17:47	119820	1997	1908	21.633	28.29	360.407	1.606
9/19/2007 17:48	119880	1998	1909	21.635	28.291	360.403	1.602
9/19/2007 17:49	119940	1999	1910	21.632	28.29	360.411	1.61
9/19/2007 17:50	120000	2000	1911	21.632	28.29	360.409	1.608
9/19/2007 17:51	120060	2001	1912	21.633	28.287	360.407	1.606
9/19/2007 17:52	120120	2002	1913	21.635	28.288	360.403	1.602
9/19/2007 17:53	120180	2003	1914	21.633	28.284	360.407	1.606
9/19/2007 17:54	120240	2004	1915	21.633	28.285	360.407	1.606
9/19/2007 17:55	120300	2005	1916	21.631	28.284	360.412	1.611
9/19/2007 17:56	120360	2006	1917	21.634	28.288	360.406	1.605
9/19/2007 17:57	120420	2007	1918	21.631	28.287	360.411	1.61
9/19/2007 17:58	120480	2008	1919	21.633	28.284	360.408	1.607
9/19/2007 17:59	120540	2009	1920	21.632	28.285	360.409	1.608
9/19/2007 18:00	120600	2010	1921	21.63	28.285	360.415	1.614
9/19/2007 18:01	120660	2011	1922	21.635	28.289	360.404	1.603
9/19/2007 18:02	120720	2012	1923	21.634	28.289	360.406	1.605
9/19/2007 18:03	120780	2013	1924	21.632	28.291	360.409	1.608
9/19/2007 18:04	120840	2014	1925	21.632	28.288	360.409	1.608
9/19/2007 18:05	120900	2015	1926	21.632	28.289	360.411	1.61
9/19/2007 18:06	120960	2016	1927	21.633	28.292	360.407	1.606
9/19/2007 18:07	121020	2017	1928	21.633	28.288	360.407	1.606
9/19/2007 18:08	121080	2018	1929	21.633	28.289	360.407	1.606
9/19/2007 18:09	121140	2019	1930	21.633	28.29	360.408	1.607
9/19/2007 18:10	121200	2020	1931	21.631	28.289	360.413	1.612
9/19/2007 18:11	121260	2021	1932	21.633	28.287	360.408	1.607
9/19/2007 18:12	121320	2022	1933	21.632	28.286	360.41	1.609
9/19/2007 18:13	121380	2023	1934	21.631	28.288	360.411	1.61
9/19/2007 18:14	121440	2024	1935	21.632	28.287	360.41	1.609
9/19/2007 18:15	121500	2025	1936	21.631	28.288	360.412	1.611
9/19/2007 18:16	121560	2026	1937	21.631	28.288	360.412	1.611
9/19/2007 18:17	121620	2027	1938	21.63	28.288	360.415	1.614
9/19/2007 18:18	121680	2028	1939	21.631	28.289	360.411	1.61
9/19/2007 18:19	121740	2029	1940	21.631	28.286	360.411	1.61
9/19/2007 18:20	121800	2030	1941	21.632	28.29	360.411	1.61
9/19/2007 18:21	121860	2031	1942	21.631	28.288	360.411	1.61
9/19/2007 18:22	121920	2032	1943	21.633	28.285	360.407	1.606
9/19/2007 18:23	121980	2033	1944	21.63	28.288	360.415	1.614
9/19/2007 18:24	122040	2034	1945	21.632	28.286	360.409	1.608
9/19/2007 18:25	122100	2035	1946	21.631	28.288	360.411	1.61
9/19/2007 18:26	122160	2036	1947	21.632	28.287	360.409	1.608
9/19/2007 18:27	122220	2037	1948	21.63	28.291	360.413	1.612
9/19/2007 18:28	122280	2038	1949	21.631	28.29	360.412	1.611
9/19/2007 18:29	122340	2039	1950	21.633	28.291	360.406	1.605
9/19/2007 18:30	122400	2040	1951	21.631	28.292	360.412	1.611
9/19/2007 18:31	122460	2041	1952	21.631	28.293	360.413	1.612
9/19/2007 18:32	122520	2042	1953	21.631	28.293	360.411	1.61
9/19/2007 18:33	122580	2043	1954	21.629	28.29	360.417	1.616
9/19/2007 18:34	122640	2044	1955	21.632	28.287	360.411	1.61
9/19/2007 18:35	122700	2045	1956	21.631	28.289	360.412	1.611
9/19/2007 18:36	122760	2046	1957	21.63	28.287	360.414	1.613
9/19/2007 18:37	122820	2047	1958	21.632	28.286	360.409	1.608
9/19/2007 18:38	122880	2048	1959	21.63	28.287	360.414	1.613
9/19/2007 18:39	122940	2049	1960	21.632	28.288	360.411	1.61
9/19/2007 18:40	123000	2050	1961	21.631	28.29	360.411	1.61
9/19/2007 18:41	123060	2051	1962	21.63	28.289	360.414	1.613
9/19/2007 18:42	123120	2052	1963	21.63	28.293	360.413	1.612
9/19/2007 18:43	123180	2053	1964	21.63	28.289	360.413	1.612
9/19/2007 18:44	123240	2054	1965	21.628	28.288	360.42	1.619
9/19/2007 18:45	123300	2055	1966	21.63	28.289	360.415	1.614
9/19/2007 18:46	123360	2056	1967	21.631	28.29	360.412	1.611
9/19/2007 18:47	123420	2057	1968	21.629	28.29	360.416	1.615
9/19/2007 18:48	123480	2058	1969	21.63	28.288	360.413	1.612
9/19/2007 18:49	123540	2059	1970	21.631	28.287	360.413	1.612
9/19/2007 18:50	123600	2060	1971	21.63	28.287	360.414	1.613
9/19/2007 18:51	123660	2061	1972	21.631	28.285	360.412	1.611
9/19/2007 18:52	123720	2062	1973	21.63	28.285	360.414	1.613
9/19/2007 18:53	123780	2063	1974	21.63	28.283	360.414	1.613
9/19/2007 18:54	123840	2064	1975	21.63	28.29	360.415	1.614
9/19/2007 18:55	123900	2065	1976	21.629	28.288	360.417	1.616
9/19/2007 18:56	123960	2066	1977	21.63	28.285	360.415	1.614
9/19/2007 18:57	124020	2067	1978	21.631	28.287	360.412	1.611

9/19/2007 18:58	124080	2068	1979	21.628	28.288	360.418	1.617
9/19/2007 18:59	124140	2069	1980	21.629	28.284	360.417	1.616
9/19/2007 19:00	124200	2070	1981	21.629	28.283	360.417	1.616
9/19/2007 19:01	124260	2071	1982	21.627	28.285	360.42	1.619
9/19/2007 19:02	124320	2072	1983	21.627	28.282	360.421	1.62
9/19/2007 19:03	124380	2073	1984	21.629	28.282	360.415	1.614
9/19/2007 19:04	124440	2074	1985	21.629	28.28	360.416	1.615
9/19/2007 19:05	124500	2075	1986	21.629	28.282	360.416	1.615
9/19/2007 19:06	124560	2076	1987	21.63	28.284	360.415	1.614
9/19/2007 19:07	124620	2077	1988	21.628	28.283	360.418	1.617
9/19/2007 19:08	124680	2078	1989	21.63	28.285	360.415	1.614
9/19/2007 19:09	124740	2079	1990	21.63	28.286	360.415	1.614
9/19/2007 19:10	124800	2080	1991	21.63	28.283	360.414	1.613
9/19/2007 19:11	124860	2081	1992	21.63	28.281	360.415	1.614
9/19/2007 19:12	124920	2082	1993	21.629	28.283	360.416	1.615
9/19/2007 19:13	124980	2083	1994	21.628	28.279	360.42	1.619
9/19/2007 19:14	125040	2084	1995	21.628	28.279	360.42	1.619
9/19/2007 19:15	125100	2085	1996	21.628	28.279	360.419	1.618
9/19/2007 19:16	125160	2086	1997	21.629	28.277	360.417	1.616
9/19/2007 19:17	125220	2087	1998	21.629	28.279	360.417	1.616
9/19/2007 19:18	125280	2088	1999	21.632	28.278	360.409	1.608
9/19/2007 19:19	125340	2089	2000	21.628	28.281	360.419	1.618
9/19/2007 19:20	125400	2090	2001	21.628	28.279	360.419	1.618
9/19/2007 19:21	125460	2091	2002	21.628	28.28	360.418	1.617
9/19/2007 19:22	125520	2092	2003	21.628	28.279	360.42	1.619
9/19/2007 19:23	125580	2093	2004	21.629	28.279	360.416	1.615
9/19/2007 19:24	125640	2094	2005	21.627	28.278	360.421	1.62
9/19/2007 19:25	125700	2095	2006	21.629	28.276	360.417	1.616
9/19/2007 19:26	125760	2096	2007	21.627	28.28	360.421	1.62
9/19/2007 19:27	125820	2097	2008	21.628	28.284	360.419	1.618
9/19/2007 19:28	125880	2098	2009	21.626	28.285	360.423	1.622
9/19/2007 19:29	125940	2099	2010	21.626	28.282	360.424	1.623
9/19/2007 19:30	126000	2100	2011	21.627	28.284	360.422	1.621
9/19/2007 19:31	126060	2101	2012	21.627	28.284	360.422	1.621
9/19/2007 19:32	126120	2102	2013	21.628	28.281	360.42	1.619
9/19/2007 19:33	126180	2103	2014	21.627	28.278	360.421	1.62
9/19/2007 19:34	126240	2104	2015	21.627	28.278	360.421	1.62
9/19/2007 19:35	126300	2105	2016	21.628	28.281	360.419	1.618
9/19/2007 19:36	126360	2106	2017	21.626	28.281	360.423	1.622
9/19/2007 19:37	126420	2107	2018	21.627	28.279	360.422	1.621
9/19/2007 19:38	126480	2108	2019	21.629	28.278	360.418	1.617
9/19/2007 19:39	126540	2109	2020	21.628	28.282	360.419	1.618
9/19/2007 19:40	126600	2110	2021	21.628	28.28	360.419	1.618
9/19/2007 19:41	126660	2111	2022	21.626	28.281	360.424	1.623
9/19/2007 19:42	126720	2112	2023	21.627	28.282	360.422	1.621
9/19/2007 19:43	126780	2113	2024	21.627	28.282	360.421	1.62
9/19/2007 19:44	126840	2114	2025	21.627	28.28	360.421	1.62
9/19/2007 19:45	126900	2115	2026	21.627	28.285	360.42	1.619
9/19/2007 19:46	126960	2116	2027	21.627	28.285	360.421	1.62
9/19/2007 19:47	127020	2117	2028	21.627	28.282	360.422	1.621
9/19/2007 19:48	127080	2118	2029	21.626	28.279	360.423	1.622
9/19/2007 19:49	127140	2119	2030	21.626	28.279	360.423	1.622
9/19/2007 19:50	127200	2120	2031	21.626	28.278	360.423	1.622
9/19/2007 19:51	127260	2121	2032	21.628	28.279	360.419	1.618
9/19/2007 19:52	127320	2122	2033	21.625	28.281	360.425	1.624
9/19/2007 19:53	127380	2123	2034	21.626	28.28	360.422	1.621
9/19/2007 19:54	127440	2124	2035	21.624	28.282	360.427	1.626
9/19/2007 19:55	127500	2125	2036	21.627	28.279	360.421	1.62
9/19/2007 19:56	127560	2126	2037	21.626	28.279	360.423	1.622
9/19/2007 19:57	127620	2127	2038	21.625	28.277	360.425	1.624
9/19/2007 19:58	127680	2128	2039	21.627	28.278	360.421	1.62
9/19/2007 19:59	127740	2129	2040	21.626	28.279	360.425	1.624
9/19/2007 20:00	127800	2130	2041	21.627	28.277	360.421	1.62
9/19/2007 20:01	127860	2131	2042	21.625	28.279	360.425	1.624
9/19/2007 20:02	127920	2132	2043	21.626	28.281	360.423	1.622
9/19/2007 20:03	127980	2133	2044	21.625	28.282	360.426	1.625
9/19/2007 20:04	128040	2134	2045	21.625	28.284	360.425	1.624
9/19/2007 20:05	128100	2135	2046	21.626	28.281	360.424	1.623
9/19/2007 20:06	128160	2136	2047	21.625	28.283	360.425	1.624
9/19/2007 20:07	128220	2137	2048	21.627	28.284	360.422	1.621
9/19/2007 20:08	128280	2138	2049	21.626	28.283	360.423	1.622
9/19/2007 20:09	128340	2139	2050	21.627	28.281	360.422	1.621
9/19/2007 20:10	128400	2140	2051	21.625	28.279	360.426	1.625
9/19/2007 20:11	128460	2141	2052	21.626	28.282	360.425	1.624
9/19/2007 20:12	128520	2142	2053	21.626	28.278	360.424	1.623
9/19/2007 20:13	128580	2143	2054	21.626	28.279	360.423	1.622
9/19/2007 20:14	128640	2144	2055	21.626	28.278	360.424	1.623
9/19/2007 20:15	128700	2145	2056	21.625	28.281	360.426	1.625
9/19/2007 20:16	128760	2146	2057	21.626	28.28	360.424	1.623
9/19/2007 20:17	128820	2147	2058	21.625	28.281	360.426	1.625
9/19/2007 20:18	128880	2148	2059	21.625	28.282	360.425	1.624
9/19/2007 20:19	128940	2149	2060	21.624	28.278	360.428	1.627
9/19/2007 20:20	129000	2150	2061	21.625	28.278	360.425	1.624
9/19/2007 20:21	129060	2151	2062	21.624	28.281	360.427	1.626
9/19/2007 20:22	129120	2152	2063	21.624	28.281	360.428	1.627
9/19/2007 20:23	129180	2153	2064	21.625	28.281	360.426	1.625
9/19/2007 20:24	129240	2154	2065	21.623	28.279	360.431	1.63
9/19/2007 20:25	129300	2155	2066	21.625	28.277	360.425	1.624
9/19/2007 20:26	129360	2156	2067	21.625	28.275	360.427	1.626
9/19/2007 20:27	129420	2157	2068	21.624	28.274	360.429	1.628
9/19/2007 20:28	129480	2158	2069	21.624	28.277	360.429	1.628
9/19/2007 20:29	129540	2159	2070	21.623	28.277	360.429	1.628
9/19/2007 20:30	129600	2160	2071	21.623	28.281	360.431	1.63
9/19/2007 20:31	129660	2161	2072	21.623	28.278	360.43	1.629
9/19/2007 20:32	129720	2162	2073	21.625	28.282	360.426	1.625
9/19/2007 20:33	129780	2163	2074	21.622	28.282	360.433	1.632
9/19/2007 20:34	129840	2164	2075	21.624	28.277	360.429	1.628
9/19/2007 20:35	129900	2165	2076	21.622	28.278	360.432	1.631
9/19/2007 20:36	129960	2166	2077	21.623	28.28	360.431	1.63
9/19/2007 20:37	130020	2167	2078	21.625	28.279	360.426	1.625
9/19/2007 20:38	130080	2168	2079	21.621	28.28	360.436	1.635
9/19/2007 20:39	130140	2169	2080	21.623	28.283	360.431	1.63
9/19/2007 20:40	130200	2170	2081	21.624	28.285	360.429	1.628
9/19/2007 20:41	130260	2171	2082	21.622	28.282	360.434	1.633
9/19/2007 20:42	130320	2172	2083	21.623	28.285	360.43	1.629
9/19/2007 20:43	130380	2173	2084	21.621	28.284	360.435	1.634
9/19/2007 20:44	130440	2174	2085	21.622	28.284	360.434	1.633
9/19/2007 20:45	130500	2175	2086	21.624	28.283	360.429	1.628
9/19/2007 20:46	130560	2176	2087	21.623	28.283	360.431	1.63
9/19/2007 20:47	130620	2177	2088	21.619	28.278	360.439	1.638
9/19/2007 20:48	130680	2178	2089	21.623	28.277	360.43	1.629
9/19/2007 20:49	130740	2179	2090	21.621	28.275	360.435	1.634

9/19/2007 20:50	130800	2180	2091	21.623	28.276	360.431	1.63
9/19/2007 20:51	130860	2181	2092	21.62	28.276	360.437	1.636
9/19/2007 20:52	130920	2182	2093	21.621	28.275	360.434	1.633
9/19/2007 20:53	130980	2183	2094	21.624	28.273	360.428	1.627
9/19/2007 20:54	131040	2184	2095	21.622	28.272	360.432	1.631
9/19/2007 20:55	131100	2185	2096	21.619	28.27	360.439	1.638
9/19/2007 20:56	131160	2186	2097	21.62	28.27	360.438	1.637
9/19/2007 20:57	131220	2187	2098	21.624	28.272	360.429	1.628
9/19/2007 20:58	131280	2188	2099	21.62	28.274	360.438	1.637
9/19/2007 20:59	131340	2189	2100	21.622	28.275	360.433	1.632
9/19/2007 21:00	131400	2190	2101	21.622	28.281	360.434	1.633
9/19/2007 21:01	131460	2191	2102	21.622	28.283	360.433	1.632
9/19/2007 21:02	131520	2192	2103	21.622	28.283	360.432	1.631
9/19/2007 21:03	131580	2193	2104	21.623	28.284	360.43	1.629
9/19/2007 21:04	131640	2194	2105	21.62	28.282	360.438	1.637
9/19/2007 21:05	131700	2195	2106	21.62	28.282	360.437	1.636
9/19/2007 21:06	131760	2196	2107	21.621	28.28	360.435	1.634
9/19/2007 21:07	131820	2197	2108	21.62	28.28	360.437	1.636
9/19/2007 21:08	131880	2198	2109	21.619	28.28	360.44	1.639
9/19/2007 21:09	131940	2199	2110	21.62	28.284	360.436	1.635
9/19/2007 21:10	132000	2200	2111	21.618	28.281	360.442	1.641
9/19/2007 21:11	132060	2201	2112	21.62	28.283	360.436	1.635
9/19/2007 21:12	132120	2202	2113	21.621	28.281	360.435	1.634
9/19/2007 21:13	132180	2203	2114	21.62	28.282	360.438	1.637
9/19/2007 21:14	132240	2204	2115	21.619	28.282	360.44	1.639
9/19/2007 21:15	132300	2205	2116	21.619	28.282	360.441	1.64
9/19/2007 21:16	132360	2206	2117	21.62	28.279	360.437	1.636
9/19/2007 21:17	132420	2207	2118	21.616	28.281	360.446	1.645
9/19/2007 21:18	132480	2208	2119	21.62	28.275	360.438	1.637
9/19/2007 21:19	132540	2209	2120	21.618	28.272	360.442	1.641
9/19/2007 21:20	132600	2210	2121	21.62	28.276	360.436	1.635
9/19/2007 21:21	132660	2211	2122	21.62	28.275	360.437	1.636
9/19/2007 21:22	132720	2212	2123	21.62	28.275	360.436	1.635
9/19/2007 21:23	132780	2213	2124	21.615	28.276	360.449	1.648
9/19/2007 21:24	132840	2214	2125	21.619	28.275	360.439	1.638
9/19/2007 21:25	132900	2215	2126	21.62	28.277	360.438	1.637
9/19/2007 21:26	132960	2216	2127	21.619	28.275	360.441	1.64
9/19/2007 21:27	133020	2217	2128	21.618	28.277	360.441	1.64
9/19/2007 21:28	133080	2218	2129	21.618	28.275	360.443	1.642
9/19/2007 21:29	133140	2219	2130	21.618	28.275	360.442	1.641
9/19/2007 21:30	133200	2220	2131	21.62	28.278	360.438	1.637
9/19/2007 21:31	133260	2221	2132	21.619	28.277	360.439	1.638
9/19/2007 21:32	133320	2222	2133	21.618	28.28	360.441	1.64
9/19/2007 21:33	133380	2223	2134	21.619	28.278	360.439	1.638
9/19/2007 21:34	133440	2224	2135	21.617	28.278	360.444	1.643
9/19/2007 21:35	133500	2225	2136	21.619	28.278	360.439	1.638
9/19/2007 21:36	133560	2226	2137	21.62	28.278	360.437	1.636
9/19/2007 21:37	133620	2227	2138	21.617	28.276	360.444	1.643
9/19/2007 21:38	133680	2228	2139	21.62	28.275	360.437	1.636
9/19/2007 21:39	133740	2229	2140	21.618	28.276	360.441	1.64
9/19/2007 21:40	133800	2230	2141	21.619	28.274	360.441	1.64
9/19/2007 21:41	133860	2231	2142	21.616	28.276	360.447	1.646
9/19/2007 21:42	133920	2232	2143	21.618	28.273	360.442	1.641
9/19/2007 21:43	133980	2233	2144	21.617	28.277	360.445	1.644
9/19/2007 21:44	134040	2234	2145	21.618	28.275	360.442	1.641
9/19/2007 21:45	134100	2235	2146	21.618	28.278	360.443	1.642
9/19/2007 21:46	134160	2236	2147	21.618	28.277	360.442	1.641
9/19/2007 21:47	134220	2237	2148	21.616	28.276	360.446	1.645
9/19/2007 21:48	134280	2238	2149	21.618	28.279	360.443	1.642
9/19/2007 21:49	134340	2239	2150	21.616	28.278	360.446	1.645
9/19/2007 21:50	134400	2240	2151	21.617	28.28	360.445	1.644
9/19/2007 21:51	134460	2241	2152	21.619	28.278	360.441	1.64
9/19/2007 21:52	134520	2242	2153	21.617	28.278	360.445	1.644
9/19/2007 21:53	134580	2243	2154	21.619	28.277	360.441	1.64
9/19/2007 21:54	134640	2244	2155	21.617	28.277	360.444	1.643
9/19/2007 21:55	134700	2245	2156	21.619	28.279	360.441	1.64
9/19/2007 21:56	134760	2246	2157	21.619	28.277	360.44	1.639
9/19/2007 21:57	134820	2247	2158	21.617	28.278	360.445	1.644
9/19/2007 21:58	134880	2248	2159	21.617	28.279	360.445	1.644
9/19/2007 21:59	134940	2249	2160	21.618	28.279	360.441	1.64
9/19/2007 22:00	135000	2250	2161	21.615	28.278	360.448	1.647
9/19/2007 22:01	135060	2251	2162	21.617	28.276	360.445	1.644
9/19/2007 22:02	135120	2252	2163	21.616	28.277	360.446	1.645
9/19/2007 22:03	135180	2253	2164	21.617	28.277	360.445	1.644
9/19/2007 22:04	135240	2254	2165	21.617	28.272	360.445	1.644
9/19/2007 22:05	135300	2255	2166	21.616	28.276	360.447	1.646
9/19/2007 22:06	135360	2256	2167	21.616	28.278	360.447	1.646
9/19/2007 22:07	135420	2257	2168	21.617	28.277	360.444	1.643
9/19/2007 22:08	135480	2258	2169	21.616	28.274	360.447	1.646
9/19/2007 22:09	135540	2259	2170	21.618	28.276	360.443	1.642
9/19/2007 22:10	135600	2260	2171	21.615	28.277	360.449	1.648
9/19/2007 22:11	135660	2261	2172	21.614	28.277	360.45	1.649
9/19/2007 22:12	135720	2262	2173	21.614	28.274	360.451	1.65
9/19/2007 22:13	135780	2263	2174	21.616	28.272	360.447	1.646
9/19/2007 22:14	135840	2264	2175	21.615	28.272	360.449	1.648
9/19/2007 22:15	135900	2265	2176	21.615	28.273	360.45	1.649
9/19/2007 22:16	135960	2266	2177	21.613	28.274	360.454	1.653
9/19/2007 22:17	136020	2267	2178	21.615	28.273	360.45	1.649
9/19/2007 22:18	136080	2268	2179	21.615	28.27	360.449	1.648
9/19/2007 22:19	136140	2269	2180	21.616	28.273	360.446	1.645
9/19/2007 22:20	136200	2270	2181	21.615	28.27	360.448	1.647
9/19/2007 22:21	136260	2271	2182	21.614	28.273	360.451	1.65
9/19/2007 22:22	136320	2272	2183	21.613	28.275	360.453	1.652
9/19/2007 22:23	136380	2273	2184	21.615	28.273	360.448	1.647
9/19/2007 22:24	136440	2274	2185	21.614	28.273	360.45	1.649
9/19/2007 22:25	136500	2275	2186	21.616	28.274	360.448	1.647
9/19/2007 22:26	136560	2276	2187	21.615	28.27	360.45	1.649
9/19/2007 22:27	136620	2277	2188	21.615	28.273	360.449	1.648
9/19/2007 22:28	136680	2278	2189	21.613	28.276	360.454	1.653
9/19/2007 22:29	136740	2279	2190	21.613	28.272	360.454	1.653
9/19/2007 22:30	136800	2280	2191	21.614	28.274	360.452	1.651
9/19/2007 22:31	136860	2281	2192	21.614	28.273	360.451	1.65
9/19/2007 22:32	136920	2282	2193	21.616	28.273	360.447	1.646
9/19/2007 22:33	136980	2283	2194	21.615	28.274	360.448	1.647
9/19/2007 22:34	137040	2284	2195	21.613	28.271	360.453	1.652
9/19/2007 22:35	137100	2285	2196	21.614	28.273	360.451	1.65
9/19/2007 22:36	137160	2286	2197	21.613	28.272	360.454	1.653
9/19/2007 22:37	137220	2287	2198	21.615	28.273	360.448	1.647
9/19/2007 22:38	137280	2288	2199	21.609	28.269	360.462	1.661
9/19/2007 22:39	137340	2289	2200	21.614	28.27	360.452	1.651
9/19/2007 22:40	137400	2290	2201	21.614	28.27	360.452	1.651
9/19/2007 22:41	137460	2291	2202	21.613	28.27	360.453	1.652

9/19/2007 22:42	137520	2292	2203	21.611	28.269	360.457	1.656
9/19/2007 22:43	137580	2293	2204	21.611	28.27	360.458	1.657
9/19/2007 22:44	137640	2294	2205	21.614	28.273	360.451	1.65
9/19/2007 22:45	137700	2295	2206	21.613	28.271	360.453	1.652
9/19/2007 22:46	137760	2296	2207	21.612	28.271	360.455	1.654
9/19/2007 22:47	137820	2297	2208	21.614	28.268	360.452	1.651
9/19/2007 22:48	137880	2298	2209	21.613	28.268	360.453	1.652
9/19/2007 22:49	137940	2299	2210	21.612	28.266	360.455	1.654
9/19/2007 22:50	138000	2300	2211	21.612	28.269	360.456	1.655
9/19/2007 22:51	138060	2301	2212	21.614	28.267	360.451	1.65
9/19/2007 22:52	138120	2302	2213	21.606	28.264	360.47	1.669
9/19/2007 22:53	138180	2303	2214	21.612	28.266	360.457	1.656
9/19/2007 22:54	138240	2304	2215	21.613	28.264	360.455	1.654
9/19/2007 22:55	138300	2305	2216	21.61	28.263	360.461	1.66
9/19/2007 22:56	138360	2306	2217	21.608	28.26	360.465	1.664
9/19/2007 22:57	138420	2307	2218	21.612	28.262	360.457	1.656
9/19/2007 22:58	138480	2308	2219	21.611	28.263	360.458	1.657
9/19/2007 22:59	138540	2309	2220	21.612	28.262	360.456	1.655
9/19/2007 23:00	138600	2310	2221	21.612	28.263	360.456	1.655
9/19/2007 23:01	138660	2311	2222	21.611	28.261	360.457	1.656
9/19/2007 23:02	138720	2312	2223	21.611	28.261	360.458	1.657
9/19/2007 23:03	138780	2313	2224	21.606	28.264	360.47	1.669
9/19/2007 23:04	138840	2314	2225	21.61	28.261	360.459	1.658
9/19/2007 23:05	138900	2315	2226	21.613	28.262	360.454	1.653
9/19/2007 23:06	138960	2316	2227	21.605	28.261	360.471	1.67
9/19/2007 23:07	139020	2317	2228	21.608	28.266	360.465	1.664
9/19/2007 23:08	139080	2318	2229	21.611	28.264	360.459	1.658
9/19/2007 23:09	139140	2319	2230	21.609	28.267	360.462	1.661
9/19/2007 23:10	139200	2320	2231	21.611	28.267	360.459	1.658
9/19/2007 23:11	139260	2321	2232	21.604	28.264	360.473	1.672
9/19/2007 23:12	139320	2322	2233	21.608	28.268	360.464	1.663
9/19/2007 23:13	139380	2323	2234	21.61	28.267	360.461	1.66
9/19/2007 23:14	139440	2324	2235	21.611	28.267	360.459	1.658
9/19/2007 23:15	139500	2325	2236	21.608	28.264	360.465	1.664
9/19/2007 23:16	139560	2326	2237	21.611	28.266	360.459	1.658
9/19/2007 23:17	139620	2327	2238	21.609	28.267	360.464	1.663
9/19/2007 23:18	139680	2328	2239	21.61	28.264	360.461	1.66
9/19/2007 23:19	139740	2329	2240	21.61	28.264	360.459	1.658
9/19/2007 23:20	139800	2330	2241	21.61	28.263	360.46	1.659
9/19/2007 23:21	139860	2331	2242	21.606	28.262	360.47	1.669
9/19/2007 23:22	139920	2332	2243	21.605	28.263	360.471	1.67
9/19/2007 23:23	139980	2333	2244	21.61	28.261	360.461	1.66
9/19/2007 23:24	140040	2334	2245	21.61	28.262	360.461	1.66
9/19/2007 23:25	140100	2335	2246	21.607	28.26	360.467	1.666
9/19/2007 23:26	140160	2336	2247	21.604	28.261	360.474	1.673
9/19/2007 23:27	140220	2337	2248	21.609	28.26	360.462	1.661
9/19/2007 23:28	140280	2338	2249	21.609	28.26	360.463	1.662
9/19/2007 23:29	140340	2339	2250	21.603	28.265	360.478	1.677
9/19/2007 23:30	140400	2340	2251	21.608	28.263	360.465	1.664
9/19/2007 23:31	140460	2341	2252	21.609	28.262	360.462	1.661
9/19/2007 23:32	140520	2342	2253	21.609	28.262	360.462	1.661
9/19/2007 23:33	140580	2343	2254	21.608	28.26	360.464	1.663
9/19/2007 23:34	140640	2344	2255	21.608	28.261	360.464	1.663
9/19/2007 23:35	140700	2345	2256	21.607	28.262	360.467	1.666
9/19/2007 23:36	140760	2346	2257	21.607	28.263	360.468	1.667
9/19/2007 23:37	140820	2347	2258	21.606	28.263	360.469	1.668
9/19/2007 23:38	140880	2348	2259	21.602	28.265	360.478	1.677
9/19/2007 23:39	140940	2349	2260	21.608	28.26	360.464	1.663
9/19/2007 23:40	141000	2350	2261	21.604	28.264	360.475	1.674
9/19/2007 23:41	141060	2351	2262	21.609	28.263	360.463	1.662
9/19/2007 23:42	141120	2352	2263	21.608	28.264	360.466	1.665
9/19/2007 23:43	141180	2353	2264	21.607	28.264	360.466	1.665
9/19/2007 23:44	141240	2354	2265	21.607	28.263	360.467	1.666
9/19/2007 23:45	141300	2355	2266	21.607	28.261	360.467	1.666
9/19/2007 23:46	141360	2356	2267	21.608	28.264	360.466	1.665
9/19/2007 23:47	141420	2357	2268	21.607	28.261	360.467	1.666
9/19/2007 23:48	141480	2358	2269	21.606	28.263	360.47	1.669
9/19/2007 23:49	141540	2359	2270	21.607	28.266	360.467	1.666
9/19/2007 23:50	141600	2360	2271	21.605	28.264	360.473	1.672
9/19/2007 23:51	141660	2361	2272	21.606	28.267	360.47	1.669
9/19/2007 23:52	141720	2362	2273	21.606	28.267	360.47	1.669
9/19/2007 23:53	141780	2363	2274	21.606	28.264	360.469	1.668
9/19/2007 23:54	141840	2364	2275	21.606	28.264	360.471	1.67
9/19/2007 23:55	141900	2365	2276	21.607	28.268	360.468	1.667
9/19/2007 23:56	141960	2366	2277	21.606	28.263	360.47	1.669
9/19/2007 23:57	142020	2367	2278	21.607	28.264	360.468	1.667
9/19/2007 23:58	142080	2368	2279	21.606	28.264	360.469	1.668
9/19/2007 23:59	142140	2369	2280	21.605	28.264	360.471	1.67
9/20/2007 0:00	142200	2370	2281	21.603	28.261	360.476	1.675
9/20/2007 0:01	142260	2371	2282	21.606	28.261	360.47	1.669
9/20/2007 0:02	142320	2372	2283	21.605	28.26	360.472	1.671
9/20/2007 0:03	142380	2373	2284	21.605	28.262	360.471	1.67
9/20/2007 0:04	142440	2374	2285	21.601	28.26	360.482	1.681
9/20/2007 0:05	142500	2375	2286	21.606	28.259	360.469	1.668
9/20/2007 0:06	142560	2376	2287	21.604	28.257	360.473	1.672
9/20/2007 0:07	142620	2377	2288	21.607	28.257	360.467	1.666
9/20/2007 0:08	142680	2378	2289	21.599	28.256	360.486	1.685
9/20/2007 0:09	142740	2379	2290	21.602	28.256	360.478	1.677
9/20/2007 0:10	142800	2380	2291	21.604	28.255	360.475	1.674
9/20/2007 0:11	142860	2381	2292	21.606	28.258	360.469	1.668
9/20/2007 0:12	142920	2382	2293	21.603	28.257	360.475	1.674
9/20/2007 0:13	142980	2383	2294	21.605	28.257	360.472	1.671
9/20/2007 0:14	143040	2384	2295	21.605	28.256	360.472	1.671
9/20/2007 0:15	143100	2385	2296	21.605	28.257	360.471	1.67
9/20/2007 0:16	143160	2386	2297	21.605	28.259	360.473	1.672
9/20/2007 0:17	143220	2387	2298	21.605	28.261	360.472	1.671
9/20/2007 0:18	143280	2388	2299	21.604	28.26	360.474	1.673
9/20/2007 0:19	143340	2389	2300	21.603	28.262	360.477	1.676
9/20/2007 0:20	143400	2390	2301	21.6	28.26	360.483	1.682
9/20/2007 0:21	143460	2391	2302	21.605	28.261	360.472	1.671
9/20/2007 0:22	143520	2392	2303	21.604	28.261	360.474	1.673
9/20/2007 0:23	143580	2393	2304	21.601	28.26	360.481	1.68
9/20/2007 0:24	143640	2394	2305	21.604	28.262	360.475	1.674
9/20/2007 0:25	143700	2395	2306	21.604	28.26	360.475	1.674
9/20/2007 0:26	143760	2396	2307	21.603	28.261	360.477	1.676
9/20/2007 0:27	143820	2397	2308	21.602	28.262	360.478	1.677
9/20/2007 0:28	143880	2398	2309	21.606	28.26	360.47	1.669
9/20/2007 0:29	143940	2399	2310	21.603	28.26	360.476	1.675
9/20/2007 0:30	144000	2400	2311	21.604	28.258	360.474	1.673
9/20/2007 0:31	144060	2401	2312	21.599	28.257	360.485	1.684
9/20/2007 0:32	144120	2402	2313	21.6	28.259	360.484	1.683
9/20/2007 0:33	144180	2403	2314	21.602	28.256	360.479	1.678

9/20/2007 0:34	144240	2404	2315	21.603	28.256	360.477	1.676
9/20/2007 0:35	144300	2405	2316	21.598	28.257	360.489	1.688
9/20/2007 0:36	144360	2406	2317	21.597	28.258	360.49	1.689
9/20/2007 0:37	144420	2407	2318	21.597	28.258	360.49	1.689
9/20/2007 0:38	144480	2408	2319	21.598	28.255	360.488	1.687
9/20/2007 0:39	144540	2409	2320	21.603	28.254	360.477	1.676
9/20/2007 0:40	144600	2410	2321	21.599	28.257	360.487	1.686
9/20/2007 0:41	144660	2411	2322	21.601	28.253	360.482	1.681
9/20/2007 0:42	144720	2412	2323	21.597	28.253	360.49	1.689
9/20/2007 0:43	144780	2413	2324	21.598	28.253	360.488	1.687
9/20/2007 0:44	144840	2414	2325	21.602	28.255	360.478	1.677
9/20/2007 0:45	144900	2415	2326	21.596	28.255	360.492	1.691
9/20/2007 0:46	144960	2416	2327	21.6	28.258	360.484	1.683
9/20/2007 0:47	145020	2417	2328	21.603	28.251	360.476	1.675
9/20/2007 0:48	145080	2418	2329	21.597	28.256	360.491	1.69
9/20/2007 0:49	145140	2419	2330	21.598	28.256	360.489	1.688
9/20/2007 0:50	145200	2420	2331	21.597	28.253	360.491	1.69
9/20/2007 0:51	145260	2421	2332	21.597	28.253	360.491	1.69
9/20/2007 0:52	145320	2422	2333	21.597	28.252	360.49	1.689
9/20/2007 0:53	145380	2423	2334	21.597	28.252	360.489	1.688
9/20/2007 0:54	145440	2424	2335	21.597	28.253	360.491	1.69
9/20/2007 0:55	145500	2425	2336	21.601	28.257	360.481	1.68
9/20/2007 0:56	145560	2426	2337	21.595	28.255	360.495	1.694
9/20/2007 0:57	145620	2427	2338	21.596	28.257	360.494	1.693
9/20/2007 0:58	145680	2428	2339	21.594	28.255	360.496	1.695
9/20/2007 0:59	145740	2429	2340	21.6	28.256	360.484	1.683
9/20/2007 1:00	145800	2430	2341	21.596	28.252	360.492	1.691
9/20/2007 1:01	145860	2431	2342	21.601	28.25	360.481	1.68
9/20/2007 1:02	145920	2432	2343	21.601	28.25	360.48	1.679
9/20/2007 1:03	145980	2433	2344	21.598	28.252	360.489	1.688
9/20/2007 1:04	146040	2434	2345	21.601	28.25	360.482	1.681
9/20/2007 1:05	146100	2435	2346	21.599	28.254	360.487	1.686
9/20/2007 1:06	146160	2436	2347	21.599	28.253	360.487	1.686
9/20/2007 1:07	146220	2437	2348	21.599	28.253	360.486	1.685
9/20/2007 1:08	146280	2438	2349	21.595	28.252	360.495	1.694
9/20/2007 1:09	146340	2439	2350	21.595	28.253	360.494	1.693
9/20/2007 1:10	146400	2440	2351	21.604	28.256	360.475	1.674
9/20/2007 1:11	146460	2441	2352	21.599	28.252	360.486	1.685
9/20/2007 1:12	146520	2442	2353	21.599	28.254	360.486	1.685
9/20/2007 1:13	146580	2443	2354	21.594	28.255	360.497	1.696
9/20/2007 1:14	146640	2444	2355	21.596	28.255	360.493	1.692
9/20/2007 1:15	146700	2445	2356	21.598	28.253	360.488	1.687
9/20/2007 1:16	146760	2446	2357	21.594	28.252	360.497	1.696
9/20/2007 1:17	146820	2447	2358	21.595	28.252	360.496	1.695
9/20/2007 1:18	146880	2448	2359	21.595	28.253	360.496	1.695
9/20/2007 1:19	146940	2449	2360	21.599	28.251	360.486	1.685
9/20/2007 1:20	147000	2450	2361	21.598	28.252	360.488	1.687
9/20/2007 1:21	147060	2451	2362	21.594	28.253	360.496	1.695
9/20/2007 1:22	147120	2452	2363	21.599	28.255	360.487	1.686
9/20/2007 1:23	147180	2453	2364	21.599	28.254	360.486	1.685
9/20/2007 1:24	147240	2454	2365	21.595	28.253	360.495	1.694
9/20/2007 1:25	147300	2455	2366	21.597	28.252	360.491	1.69
9/20/2007 1:26	147360	2456	2367	21.594	28.251	360.496	1.695
9/20/2007 1:27	147420	2457	2368	21.593	28.251	360.5	1.699
9/20/2007 1:28	147480	2458	2369	21.595	28.251	360.495	1.694
9/20/2007 1:29	147540	2459	2370	21.593	28.251	360.5	1.699
9/20/2007 1:30	147600	2460	2371	21.596	28.25	360.492	1.691
9/20/2007 1:31	147660	2461	2372	21.593	28.252	360.5	1.699
9/20/2007 1:32	147720	2462	2373	21.594	28.249	360.498	1.697
9/20/2007 1:33	147780	2463	2374	21.597	28.251	360.49	1.689
9/20/2007 1:34	147840	2464	2375	21.597	28.25	360.49	1.689
9/20/2007 1:35	147900	2465	2376	21.593	28.25	360.5	1.699
9/20/2007 1:36	147960	2466	2377	21.598	28.249	360.488	1.687
9/20/2007 1:37	148020	2467	2378	21.596	28.25	360.494	1.693
9/20/2007 1:38	148080	2468	2379	21.596	28.253	360.492	1.691
9/20/2007 1:39	148140	2469	2380	21.596	28.251	360.493	1.692
9/20/2007 1:40	148200	2470	2381	21.597	28.251	360.491	1.69
9/20/2007 1:41	148260	2471	2382	21.596	28.253	360.493	1.692
9/20/2007 1:42	148320	2472	2383	21.596	28.25	360.493	1.692
9/20/2007 1:43	148380	2473	2384	21.592	28.251	360.502	1.701
9/20/2007 1:44	148440	2474	2385	21.592	28.251	360.502	1.701
9/20/2007 1:45	148500	2475	2386	21.592	28.25	360.502	1.701
9/20/2007 1:46	148560	2476	2387	21.592	28.248	360.502	1.701
9/20/2007 1:47	148620	2477	2388	21.591	28.249	360.504	1.703
9/20/2007 1:48	148680	2478	2389	21.592	28.252	360.502	1.701
9/20/2007 1:49	148740	2479	2390	21.591	28.251	360.504	1.703
9/20/2007 1:50	148800	2480	2391	21.592	28.253	360.502	1.701
9/20/2007 1:51	148860	2481	2392	21.594	28.25	360.496	1.695
9/20/2007 1:52	148920	2482	2393	21.596	28.25	360.492	1.691
9/20/2007 1:53	148980	2483	2394	21.596	28.248	360.493	1.692
9/20/2007 1:54	149040	2484	2395	21.592	28.25	360.503	1.702
9/20/2007 1:55	149100	2485	2396	21.59	28.251	360.506	1.705
9/20/2007 1:56	149160	2486	2397	21.596	28.248	360.493	1.692
9/20/2007 1:57	149220	2487	2398	21.592	28.251	360.503	1.702
9/20/2007 1:58	149280	2488	2399	21.595	28.252	360.495	1.694
9/20/2007 1:59	149340	2489	2400	21.591	28.252	360.505	1.704
9/20/2007 2:00	149400	2490	2401	21.591	28.253	360.505	1.704
9/20/2007 2:01	149460	2491	2402	21.591	28.254	360.504	1.703
9/20/2007 2:02	149520	2492	2403	21.59	28.253	360.506	1.705
9/20/2007 2:03	149580	2493	2404	21.595	28.251	360.495	1.694
9/20/2007 2:04	149640	2494	2405	21.596	28.251	360.493	1.692
9/20/2007 2:05	149700	2495	2406	21.591	28.251	360.504	1.703
9/20/2007 2:06	149760	2496	2407	21.594	28.247	360.498	1.697
9/20/2007 2:07	149820	2497	2408	21.59	28.249	360.506	1.705
9/20/2007 2:08	149880	2498	2409	21.59	28.252	360.507	1.706
9/20/2007 2:09	149940	2499	2410	21.589	28.251	360.509	1.708
9/20/2007 2:10	150000	2500	2411	21.593	28.25	360.499	1.698
9/20/2007 2:11	150060	2501	2412	21.594	28.25	360.496	1.695
9/20/2007 2:12	150120	2502	2413	21.59	28.251	360.506	1.705
9/20/2007 2:13	150180	2503	2414	21.593	28.249	360.499	1.698
9/20/2007 2:14	150240	2504	2415	21.59	28.248	360.507	1.706
9/20/2007 2:15	150300	2505	2416	21.588	28.25	360.51	1.709
9/20/2007 2:16	150360	2506	2417	21.594	28.248	360.497	1.696
9/20/2007 2:17	150420	2507	2418	21.593	28.252	360.5	1.699
9/20/2007 2:18	150480	2508	2419	21.589	28.246	360.508	1.707
9/20/2007 2:19	150540	2509	2420	21.59	28.249	360.506	1.705
9/20/2007 2:20	150600	2510	2421	21.59	28.245	360.506	1.705
9/20/2007 2:21	150660	2511	2422	21.589	28.246	360.508	1.707
9/20/2007 2:22	150720	2512	2423	21.592	28.249	360.503	1.702
9/20/2007 2:23	150780	2513	2424	21.594	28.246	360.498	1.697
9/20/2007 2:24	150840	2514	2425	21.589	28.245	360.509	1.708
9/20/2007 2:25	150900	2515	2426	21.592	28.243	360.501	1.7

9/20/2007 2:26	150960	2516	2427	21.588	28.244	360.511	1.71
9/20/2007 2:27	151020	2517	2428	21.588	28.244	360.512	1.711
9/20/2007 2:28	151080	2518	2429	21.589	28.242	360.509	1.708
9/20/2007 2:29	151140	2519	2430	21.594	28.242	360.498	1.697
9/20/2007 2:30	151200	2520	2431	21.589	28.246	360.51	1.709
9/20/2007 2:31	151260	2521	2432	21.587	28.245	360.514	1.713
9/20/2007 2:32	151320	2522	2433	21.592	28.246	360.503	1.702
9/20/2007 2:33	151380	2523	2434	21.588	28.247	360.51	1.709
9/20/2007 2:34	151440	2524	2435	21.587	28.246	360.513	1.712
9/20/2007 2:35	151500	2525	2436	21.588	28.246	360.512	1.711
9/20/2007 2:36	151560	2526	2437	21.587	28.245	360.513	1.712
9/20/2007 2:37	151620	2527	2438	21.587	28.244	360.513	1.712
9/20/2007 2:38	151680	2528	2439	21.592	28.246	360.502	1.701
9/20/2007 2:39	151740	2529	2440	21.587	28.243	360.513	1.712
9/20/2007 2:40	151800	2530	2441	21.586	28.25	360.515	1.714
9/20/2007 2:41	151860	2531	2442	21.587	28.246	360.514	1.713
9/20/2007 2:42	151920	2532	2443	21.587	28.246	360.514	1.713
9/20/2007 2:43	151980	2533	2444	21.587	28.247	360.514	1.713
9/20/2007 2:44	152040	2534	2445	21.592	28.248	360.502	1.701
9/20/2007 2:45	152100	2535	2446	21.588	28.245	360.511	1.71
9/20/2007 2:46	152160	2536	2447	21.586	28.243	360.515	1.714
9/20/2007 2:47	152220	2537	2448	21.591	28.247	360.504	1.703
9/20/2007 2:48	152280	2538	2449	21.587	28.246	360.513	1.712
9/20/2007 2:49	152340	2539	2450	21.586	28.245	360.515	1.714
9/20/2007 2:50	152400	2540	2451	21.588	28.246	360.512	1.711
9/20/2007 2:51	152460	2541	2452	21.589	28.246	360.508	1.707
9/20/2007 2:52	152520	2542	2453	21.586	28.249	360.516	1.715
9/20/2007 2:53	152580	2543	2454	21.586	28.248	360.515	1.714
9/20/2007 2:54	152640	2544	2455	21.586	28.248	360.515	1.714
9/20/2007 2:55	152700	2545	2456	21.586	28.247	360.517	1.716
9/20/2007 2:56	152760	2546	2457	21.585	28.247	360.517	1.716
9/20/2007 2:57	152820	2547	2458	21.591	28.248	360.505	1.704
9/20/2007 2:58	152880	2548	2459	21.584	28.246	360.52	1.719
9/20/2007 2:59	152940	2549	2460	21.585	28.246	360.517	1.716
9/20/2007 3:00	153000	2550	2461	21.59	28.249	360.508	1.707
9/20/2007 3:01	153060	2551	2462	21.589	28.251	360.508	1.707
9/20/2007 3:02	153120	2552	2463	21.59	28.249	360.507	1.706
9/20/2007 3:03	153180	2553	2464	21.589	28.249	360.509	1.708
9/20/2007 3:04	153240	2554	2465	21.589	28.249	360.508	1.707
9/20/2007 3:05	153300	2555	2466	21.584	28.25	360.52	1.719
9/20/2007 3:06	153360	2556	2467	21.589	28.249	360.508	1.707
9/20/2007 3:07	153420	2557	2468	21.586	28.248	360.516	1.715
9/20/2007 3:08	153480	2558	2469	21.589	28.246	360.509	1.708
9/20/2007 3:09	153540	2559	2470	21.585	28.247	360.519	1.718
9/20/2007 3:10	153600	2560	2471	21.584	28.246	360.52	1.719
9/20/2007 3:11	153660	2561	2472	21.583	28.243	360.522	1.721
9/20/2007 3:12	153720	2562	2473	21.588	28.245	360.51	1.709
9/20/2007 3:13	153780	2563	2474	21.588	28.24	360.512	1.711
9/20/2007 3:14	153840	2564	2475	21.587	28.245	360.514	1.713
9/20/2007 3:15	153900	2565	2476	21.588	28.246	360.512	1.711
9/20/2007 3:16	153960	2566	2477	21.588	28.249	360.512	1.711
9/20/2007 3:17	154020	2567	2478	21.583	28.247	360.522	1.721
9/20/2007 3:18	154080	2568	2479	21.583	28.248	360.523	1.722
9/20/2007 3:19	154140	2569	2480	21.583	28.25	360.523	1.722
9/20/2007 3:20	154200	2570	2481	21.583	28.244	360.523	1.722
9/20/2007 3:21	154260	2571	2482	21.584	28.246	360.521	1.72
9/20/2007 3:22	154320	2572	2483	21.586	28.249	360.515	1.714
9/20/2007 3:23	154380	2573	2484	21.583	28.248	360.523	1.722
9/20/2007 3:24	154440	2574	2485	21.583	28.248	360.522	1.721
9/20/2007 3:25	154500	2575	2486	21.588	28.247	360.512	1.711
9/20/2007 3:26	154560	2576	2487	21.587	28.248	360.513	1.712
9/20/2007 3:27	154620	2577	2488	21.582	28.249	360.526	1.725
9/20/2007 3:28	154680	2578	2489	21.582	28.246	360.524	1.723
9/20/2007 3:29	154740	2579	2490	21.587	28.245	360.514	1.713
9/20/2007 3:30	154800	2580	2491	21.583	28.244	360.522	1.721
9/20/2007 3:31	154860	2581	2492	21.587	28.243	360.514	1.713
9/20/2007 3:32	154920	2582	2493	21.582	28.246	360.525	1.724
9/20/2007 3:33	154980	2583	2494	21.581	28.246	360.526	1.725
9/20/2007 3:34	155040	2584	2495	21.582	28.244	360.525	1.724
9/20/2007 3:35	155100	2585	2496	21.582	28.247	360.526	1.725
9/20/2007 3:36	155160	2586	2497	21.581	28.246	360.527	1.726
9/20/2007 3:37	155220	2587	2498	21.585	28.247	360.518	1.717
9/20/2007 3:38	155280	2588	2499	21.581	28.246	360.527	1.726
9/20/2007 3:39	155340	2589	2500	21.581	28.244	360.527	1.726
9/20/2007 3:40	155400	2590	2501	21.586	28.243	360.517	1.716
9/20/2007 3:41	155460	2591	2502	21.581	28.245	360.528	1.727
9/20/2007 3:42	155520	2592	2503	21.582	28.243	360.526	1.725
9/20/2007 3:43	155580	2593	2504	21.581	28.245	360.528	1.727
9/20/2007 3:44	155640	2594	2505	21.58	28.246	360.529	1.728
9/20/2007 3:45	155700	2595	2506	21.581	28.251	360.528	1.727
9/20/2007 3:46	155760	2596	2507	21.586	28.25	360.516	1.715
9/20/2007 3:47	155820	2597	2508	21.579	28.25	360.532	1.731
9/20/2007 3:48	155880	2598	2509	21.584	28.251	360.521	1.72
9/20/2007 3:49	155940	2599	2510	21.585	28.249	360.518	1.717
9/20/2007 3:50	156000	2600	2511	21.584	28.248	360.521	1.72
9/20/2007 3:51	156060	2601	2512	21.578	28.245	360.534	1.733
9/20/2007 3:52	156120	2602	2513	21.579	28.246	360.531	1.73
9/20/2007 3:53	156180	2603	2514	21.579	28.246	360.532	1.731
9/20/2007 3:54	156240	2604	2515	21.58	28.243	360.529	1.728
9/20/2007 3:55	156300	2605	2516	21.58	28.241	360.529	1.728
9/20/2007 3:56	156360	2606	2517	21.579	28.244	360.531	1.73
9/20/2007 3:57	156420	2607	2518	21.584	28.244	360.52	1.719
9/20/2007 3:58	156480	2608	2519	21.579	28.241	360.531	1.73
9/20/2007 3:59	156540	2609	2520	21.58	28.241	360.53	1.729
9/20/2007 4:00	156600	2610	2521	21.58	28.245	360.53	1.729
9/20/2007 4:01	156660	2611	2522	21.58	28.24	360.53	1.729
9/20/2007 4:02	156720	2612	2523	21.58	28.242	360.531	1.73
9/20/2007 4:03	156780	2613	2524	21.578	28.239	360.533	1.732
9/20/2007 4:04	156840	2614	2525	21.578	28.239	360.534	1.733
9/20/2007 4:05	156900	2615	2526	21.579	28.239	360.533	1.732
9/20/2007 4:06	156960	2616	2527	21.579	28.236	360.532	1.731
9/20/2007 4:07	157020	2617	2528	21.577	28.232	360.536	1.735
9/20/2007 4:08	157080	2618	2529	21.579	28.235	360.533	1.732
9/20/2007 4:09	157140	2619	2530	21.583	28.234	360.523	1.722
9/20/2007 4:10	157200	2620	2531	21.579	28.237	360.533	1.732
9/20/2007 4:11	157260	2621	2532	21.579	28.239	360.532	1.731
9/20/2007 4:12	157320	2622	2533	21.583	28.238	360.523	1.722
9/20/2007 4:13	157380	2623	2534	21.578	28.241	360.535	1.734
9/20/2007 4:14	157440	2624	2535	21.578	28.24	360.534	1.733
9/20/2007 4:15	157500	2625	2536	21.577	28.238	360.537	1.736
9/20/2007 4:16	157560	2626	2537	21.578	28.239	360.533	1.732
9/20/2007 4:17	157620	2627	2538	21.581	28.237	360.526	1.725

9/20/2007 4:18	157680	2628	2539	21.579	28.238	360.533	1.732
9/20/2007 4:19	157740	2629	2540	21.578	28.239	360.534	1.733
9/20/2007 4:20	157800	2630	2541	21.578	28.239	360.535	1.734
9/20/2007 4:21	157860	2631	2542	21.582	28.239	360.526	1.725
9/20/2007 4:22	157920	2632	2543	21.577	28.24	360.537	1.736
9/20/2007 4:23	157980	2633	2544	21.578	28.237	360.535	1.734
9/20/2007 4:24	158040	2634	2545	21.577	28.241	360.537	1.736
9/20/2007 4:25	158100	2635	2546	21.578	28.239	360.535	1.734
9/20/2007 4:26	158160	2636	2547	21.577	28.238	360.536	1.735
9/20/2007 4:27	158220	2637	2548	21.576	28.237	360.538	1.737
9/20/2007 4:28	158280	2638	2549	21.576	28.238	360.539	1.738
9/20/2007 4:29	158340	2639	2550	21.577	28.238	360.538	1.737
9/20/2007 4:30	158400	2640	2551	21.577	28.237	360.537	1.736
9/20/2007 4:31	158460	2641	2552	21.577	28.235	360.537	1.736
9/20/2007 4:32	158520	2642	2553	21.577	28.236	360.538	1.737
9/20/2007 4:33	158580	2643	2554	21.577	28.233	360.536	1.735
9/20/2007 4:34	158640	2644	2555	21.576	28.234	360.538	1.737
9/20/2007 4:35	158700	2645	2556	21.576	28.236	360.539	1.738
9/20/2007 4:36	158760	2646	2557	21.576	28.235	360.54	1.739
9/20/2007 4:37	158820	2647	2558	21.577	28.237	360.537	1.736
9/20/2007 4:38	158880	2648	2559	21.576	28.236	360.539	1.738
9/20/2007 4:39	158940	2649	2560	21.576	28.238	360.539	1.738
9/20/2007 4:40	159000	2650	2561	21.576	28.237	360.539	1.738
9/20/2007 4:41	159060	2651	2562	21.576	28.238	360.54	1.739
9/20/2007 4:42	159120	2652	2563	21.576	28.238	360.539	1.738
9/20/2007 4:43	159180	2653	2564	21.574	28.237	360.543	1.742
9/20/2007 4:44	159240	2654	2565	21.575	28.238	360.541	1.74
9/20/2007 4:45	159300	2655	2566	21.575	28.237	360.541	1.74
9/20/2007 4:46	159360	2656	2567	21.575	28.239	360.542	1.741
9/20/2007 4:47	159420	2657	2568	21.574	28.237	360.544	1.743
9/20/2007 4:48	159480	2658	2569	21.574	28.239	360.543	1.742
9/20/2007 4:49	159540	2659	2570	21.575	28.237	360.541	1.74
9/20/2007 4:50	159600	2660	2571	21.574	28.24	360.542	1.741
9/20/2007 4:51	159660	2661	2572	21.575	28.239	360.541	1.74
9/20/2007 4:52	159720	2662	2573	21.575	28.236	360.541	1.74
9/20/2007 4:53	159780	2663	2574	21.575	28.238	360.541	1.74
9/20/2007 4:54	159840	2664	2575	21.574	28.24	360.543	1.742
9/20/2007 4:55	159900	2665	2576	21.574	28.239	360.544	1.743
9/20/2007 4:56	159960	2666	2577	21.574	28.238	360.543	1.742
9/20/2007 4:57	160020	2667	2578	21.574	28.237	360.543	1.742
9/20/2007 4:58	160080	2668	2579	21.576	28.239	360.54	1.739
9/20/2007 4:59	160140	2669	2580	21.574	28.239	360.544	1.743
9/20/2007 5:00	160200	2670	2581	21.574	28.241	360.543	1.742
9/20/2007 5:01	160260	2671	2582	21.574	28.242	360.543	1.742
9/20/2007 5:02	160320	2672	2583	21.573	28.24	360.546	1.745
9/20/2007 5:03	160380	2673	2584	21.572	28.244	360.547	1.746
9/20/2007 5:04	160440	2674	2585	21.573	28.242	360.545	1.744
9/20/2007 5:05	160500	2675	2586	21.573	28.243	360.545	1.744
9/20/2007 5:06	160560	2676	2587	21.573	28.241	360.546	1.745
9/20/2007 5:07	160620	2677	2588	21.573	28.241	360.546	1.745
9/20/2007 5:08	160680	2678	2589	21.574	28.243	360.543	1.742
9/20/2007 5:09	160740	2679	2590	21.573	28.241	360.545	1.744
9/20/2007 5:10	160800	2680	2591	21.573	28.24	360.545	1.744
9/20/2007 5:11	160860	2681	2592	21.573	28.24	360.547	1.746
9/20/2007 5:12	160920	2682	2593	21.573	28.239	360.546	1.745
9/20/2007 5:13	160980	2683	2594	21.573	28.236	360.545	1.744
9/20/2007 5:14	161040	2684	2595	21.573	28.237	360.545	1.744
9/20/2007 5:15	161100	2685	2596	21.573	28.238	360.545	1.744
9/20/2007 5:16	161160	2686	2597	21.572	28.241	360.547	1.746
9/20/2007 5:17	161220	2687	2598	21.573	28.243	360.546	1.745
9/20/2007 5:18	161280	2688	2599	21.572	28.239	360.548	1.747
9/20/2007 5:19	161340	2689	2600	21.572	28.241	360.547	1.746
9/20/2007 5:20	161400	2690	2601	21.573	28.242	360.547	1.746
9/20/2007 5:21	161460	2691	2602	21.576	28.239	360.538	1.737
9/20/2007 5:22	161520	2692	2603	21.572	28.24	360.549	1.748
9/20/2007 5:23	161580	2693	2604	21.574	28.238	360.544	1.743
9/20/2007 5:24	161640	2694	2605	21.572	28.236	360.548	1.747
9/20/2007 5:25	161700	2695	2606	21.572	28.235	360.548	1.747
9/20/2007 5:26	161760	2696	2607	21.57	28.234	360.553	1.752
9/20/2007 5:27	161820	2697	2608	21.571	28.235	360.551	1.75
9/20/2007 5:28	161880	2698	2609	21.571	28.236	360.551	1.75
9/20/2007 5:29	161940	2699	2610	21.572	28.234	360.548	1.747
9/20/2007 5:30	162000	2700	2611	21.571	28.236	360.551	1.75
9/20/2007 5:31	162060	2701	2612	21.571	28.234	360.55	1.749
9/20/2007 5:32	162120	2702	2613	21.57	28.234	360.552	1.751
9/20/2007 5:33	162180	2703	2614	21.571	28.234	360.551	1.75
9/20/2007 5:34	162240	2704	2615	21.572	28.234	360.548	1.747
9/20/2007 5:35	162300	2705	2616	21.57	28.235	360.552	1.751
9/20/2007 5:36	162360	2706	2617	21.57	28.232	360.552	1.751
9/20/2007 5:37	162420	2707	2618	21.572	28.229	360.549	1.748
9/20/2007 5:38	162480	2708	2619	21.571	28.234	360.551	1.75
9/20/2007 5:39	162540	2709	2620	21.57	28.235	360.553	1.752
9/20/2007 5:40	162600	2710	2621	21.576	28.237	360.539	1.738
9/20/2007 5:41	162660	2711	2622	21.572	28.234	360.549	1.748
9/20/2007 5:42	162720	2712	2623	21.574	28.237	360.544	1.743
9/20/2007 5:43	162780	2713	2624	21.57	28.238	360.552	1.751
9/20/2007 5:44	162840	2714	2625	21.573	28.238	360.547	1.746
9/20/2007 5:45	162900	2715	2626	21.569	28.235	360.555	1.754
9/20/2007 5:46	162960	2716	2627	21.569	28.236	360.555	1.754
9/20/2007 5:47	163020	2717	2628	21.57	28.237	360.553	1.752
9/20/2007 5:48	163080	2718	2629	21.569	28.236	360.554	1.753
9/20/2007 5:49	163140	2719	2630	21.569	28.236	360.555	1.754
9/20/2007 5:50	163200	2720	2631	21.569	28.237	360.555	1.754
9/20/2007 5:51	163260	2721	2632	21.573	28.237	360.545	1.744
9/20/2007 5:52	163320	2722	2633	21.57	28.235	360.554	1.753
9/20/2007 5:53	163380	2723	2634	21.57	28.236	360.553	1.752
9/20/2007 5:54	163440	2724	2635	21.57	28.235	360.553	1.752
9/20/2007 5:55	163500	2725	2636	21.574	28.233	360.544	1.743
9/20/2007 5:56	163560	2726	2637	21.568	28.234	360.557	1.756
9/20/2007 5:57	163620	2727	2638	21.573	28.23	360.546	1.745
9/20/2007 5:58	163680	2728	2639	21.569	28.23	360.555	1.754
9/20/2007 5:59	163740	2729	2640	21.57	28.232	360.553	1.752
9/20/2007 6:00	163800	2730	2641	21.569	28.232	360.554	1.753
9/20/2007 6:01	163860	2731	2642	21.569	28.235	360.556	1.755
9/20/2007 6:02	163920	2732	2643	21.569	28.234	360.554	1.753
9/20/2007 6:03	163980	2733	2644	21.569	28.235	360.555	1.754
9/20/2007 6:04	164040	2734	2645	21.568	28.231	360.558	1.757
9/20/2007 6:05	164100	2735	2646	21.566	28.231	360.561	1.76
9/20/2007 6:06	164160	2736	2647	21.568	28.236	360.558	1.757
9/20/2007 6:07	164220	2737	2648	21.569	28.235	360.555	1.754
9/20/2007 6:08	164280	2738	2649	21.568	28.234	360.558	1.757
9/20/2007 6:09	164340	2739	2650	21.568	28.234	360.557	1.756

9/20/2007 6:10	164400	2740	2651	21.568	28.239	360.558	1.757
9/20/2007 6:11	164460	2741	2652	21.567	28.235	360.56	1.759
9/20/2007 6:12	164520	2742	2653	21.568	28.234	360.558	1.757
9/20/2007 6:13	164580	2743	2654	21.568	28.235	360.558	1.757
9/20/2007 6:14	164640	2744	2655	21.567	28.236	360.561	1.76
9/20/2007 6:15	164700	2745	2656	21.567	28.234	360.559	1.758
9/20/2007 6:16	164760	2746	2657	21.567	28.234	360.559	1.758
9/20/2007 6:17	164820	2747	2658	21.568	28.234	360.558	1.757
9/20/2007 6:18	164880	2748	2659	21.567	28.231	360.56	1.759
9/20/2007 6:19	164940	2749	2660	21.566	28.234	360.562	1.761
9/20/2007 6:20	165000	2750	2661	21.568	28.233	360.558	1.757
9/20/2007 6:21	165060	2751	2662	21.565	28.232	360.564	1.763
9/20/2007 6:22	165120	2752	2663	21.566	28.231	360.563	1.762
9/20/2007 6:23	165180	2753	2664	21.564	28.232	360.566	1.765
9/20/2007 6:24	165240	2754	2665	21.567	28.233	360.56	1.759
9/20/2007 6:25	165300	2755	2666	21.566	28.233	360.563	1.762
9/20/2007 6:26	165360	2756	2667	21.567	28.233	360.56	1.759
9/20/2007 6:27	165420	2757	2668	21.567	28.23	360.561	1.76
9/20/2007 6:28	165480	2758	2669	21.566	28.233	360.561	1.76
9/20/2007 6:29	165540	2759	2670	21.566	28.229	360.561	1.76
9/20/2007 6:30	165600	2760	2671	21.567	28.228	360.56	1.759
9/20/2007 6:31	165660	2761	2672	21.565	28.23	360.563	1.762
9/20/2007 6:32	165720	2762	2673	21.566	28.229	360.563	1.762
9/20/2007 6:33	165780	2763	2674	21.565	28.23	360.563	1.762
9/20/2007 6:34	165840	2764	2675	21.567	28.23	360.56	1.759
9/20/2007 6:35	165900	2765	2676	21.565	28.232	360.565	1.764
9/20/2007 6:36	165960	2766	2677	21.566	28.233	360.561	1.76
9/20/2007 6:37	166020	2767	2678	21.565	28.232	360.564	1.763
9/20/2007 6:38	166080	2768	2679	21.564	28.229	360.565	1.764
9/20/2007 6:39	166140	2769	2680	21.564	28.232	360.566	1.765
9/20/2007 6:40	166200	2770	2681	21.565	28.23	360.565	1.764
9/20/2007 6:41	166260	2771	2682	21.564	28.228	360.567	1.766
9/20/2007 6:42	166320	2772	2683	21.565	28.229	360.565	1.764
9/20/2007 6:43	166380	2773	2684	21.564	28.227	360.566	1.765
9/20/2007 6:44	166440	2774	2685	21.565	28.23	360.564	1.763
9/20/2007 6:45	166500	2775	2686	21.564	28.23	360.567	1.766
9/20/2007 6:46	166560	2776	2687	21.565	28.229	360.565	1.764
9/20/2007 6:47	166620	2777	2688	21.565	28.228	360.565	1.764
9/20/2007 6:48	166680	2778	2689	21.564	28.23	360.565	1.764
9/20/2007 6:49	166740	2779	2690	21.564	28.231	360.567	1.766
9/20/2007 6:50	166800	2780	2691	21.564	28.23	360.567	1.766
9/20/2007 6:51	166860	2781	2692	21.565	28.232	360.564	1.763
9/20/2007 6:52	166920	2782	2693	21.565	28.229	360.564	1.763
9/20/2007 6:53	166980	2783	2694	21.565	28.233	360.565	1.764
9/20/2007 6:54	167040	2784	2695	21.565	28.233	360.565	1.764
9/20/2007 6:55	167100	2785	2696	21.565	28.234	360.564	1.763
9/20/2007 6:56	167160	2786	2697	21.566	28.234	360.562	1.761
9/20/2007 6:57	167220	2787	2698	21.565	28.23	360.565	1.764
9/20/2007 6:58	167280	2788	2699	21.565	28.233	360.564	1.763
9/20/2007 6:59	167340	2789	2700	21.57	28.232	360.553	1.752
9/20/2007 7:00	167400	2790	2701	21.565	28.228	360.563	1.762
9/20/2007 7:01	167460	2791	2702	21.564	28.229	360.566	1.765
9/20/2007 7:02	167520	2792	2703	21.568	28.233	360.559	1.758
9/20/2007 7:03	167580	2793	2704	21.566	28.231	360.563	1.762
9/20/2007 7:04	167640	2794	2705	21.564	28.229	360.566	1.765
9/20/2007 7:05	167700	2795	2706	21.563	28.231	360.568	1.767
9/20/2007 7:06	167760	2796	2707	21.565	28.232	360.563	1.762
9/20/2007 7:07	167820	2797	2708	21.566	28.229	360.561	1.76
9/20/2007 7:08	167880	2798	2709	21.568	28.229	360.557	1.756
9/20/2007 7:09	167940	2799	2710	21.564	28.225	360.566	1.765
9/20/2007 7:10	168000	2800	2711	21.564	28.221	360.566	1.765
9/20/2007 7:11	168060	2801	2712	21.565	28.223	360.564	1.763
9/20/2007 7:12	168120	2802	2713	21.565	28.222	360.565	1.764
9/20/2007 7:13	168180	2803	2714	21.562	28.22	360.572	1.771
9/20/2007 7:14	168240	2804	2715	21.564	28.222	360.567	1.766
9/20/2007 7:15	168300	2805	2716	21.564	28.225	360.566	1.765
9/20/2007 7:16	168360	2806	2717	21.563	28.225	360.569	1.768
9/20/2007 7:17	168420	2807	2718	21.563	28.227	360.569	1.768
9/20/2007 7:18	168480	2808	2719	21.562	28.226	360.572	1.771
9/20/2007 7:19	168540	2809	2720	21.564	28.224	360.567	1.766
9/20/2007 7:20	168600	2810	2721	21.562	28.229	360.571	1.77
9/20/2007 7:21	168660	2811	2722	21.562	28.227	360.572	1.771
9/20/2007 7:22	168720	2812	2723	21.562	28.229	360.571	1.77
9/20/2007 7:23	168780	2813	2724	21.561	28.231	360.574	1.773
9/20/2007 7:24	168840	2814	2725	21.563	28.228	360.569	1.768
9/20/2007 7:25	168900	2815	2726	21.562	28.231	360.572	1.771
9/20/2007 7:26	168960	2816	2727	21.562	28.227	360.57	1.769
9/20/2007 7:27	169020	2817	2728	21.561	28.228	360.574	1.773
9/20/2007 7:28	169080	2818	2729	21.562	28.228	360.57	1.769
9/20/2007 7:29	169140	2819	2730	21.56	28.227	360.575	1.774
9/20/2007 7:30	169200	2820	2731	21.561	28.225	360.573	1.772
9/20/2007 7:31	169260	2821	2732	21.56	28.226	360.575	1.774
9/20/2007 7:32	169320	2822	2733	21.561	28.227	360.574	1.773
9/20/2007 7:33	169380	2823	2734	21.561	28.222	360.574	1.773
9/20/2007 7:34	169440	2824	2735	21.56	28.225	360.575	1.774
9/20/2007 7:35	169500	2825	2736	21.561	28.222	360.573	1.772
9/20/2007 7:36	169560	2826	2737	21.561	28.224	360.574	1.773
9/20/2007 7:37	169620	2827	2738	21.561	28.226	360.573	1.772
9/20/2007 7:38	169680	2828	2739	21.561	28.222	360.573	1.772
9/20/2007 7:39	169740	2829	2740	21.562	28.225	360.571	1.77
9/20/2007 7:40	169800	2830	2741	21.561	28.222	360.575	1.774
9/20/2007 7:41	169860	2831	2742	21.561	28.227	360.573	1.772
9/20/2007 7:42	169920	2832	2743	21.561	28.223	360.574	1.773
9/20/2007 7:43	169980	2833	2744	21.561	28.223	360.573	1.772
9/20/2007 7:44	170040	2834	2745	21.562	28.221	360.571	1.77
9/20/2007 7:45	170100	2835	2746	21.561	28.221	360.574	1.773
9/20/2007 7:46	170160	2836	2747	21.561	28.223	360.572	1.771
9/20/2007 7:47	170220	2837	2748	21.56	28.219	360.575	1.774
9/20/2007 7:48	170280	2838	2749	21.56	28.222	360.576	1.775
9/20/2007 7:49	170340	2839	2750	21.561	28.218	360.574	1.773
9/20/2007 7:50	170400	2840	2751	21.56	28.219	360.575	1.774
9/20/2007 7:51	170460	2841	2752	21.56	28.221	360.575	1.774
9/20/2007 7:52	170520	2842	2753	21.56	28.218	360.575	1.774
9/20/2007 7:53	170580	2843	2754	21.56	28.218	360.577	1.776
9/20/2007 7:54	170640	2844	2755	21.559	28.221	360.577	1.776
9/20/2007 7:55	170700	2845	2756	21.56	28.219	360.577	1.776
9/20/2007 7:56	170760	2846	2757	21.559	28.221	360.578	1.777
9/20/2007 7:57	170820	2847	2758	21.56	28.219	360.577	1.776
9/20/2007 7:58	170880	2848	2759	21.559	28.217	360.578	1.777
9/20/2007 7:59	170940	2849	2760	21.56	28.217	360.577	1.776
9/20/2007 8:00	171000	2850	2761	21.559	28.22	360.578	1.777
9/20/2007 8:01	171060	2851	2762	21.559	28.218	360.578	1.777

9/20/2007 8:02	171120	2852	2763	21.559	28.217	360.578	1.777
9/20/2007 8:03	171180	2853	2764	21.559	28.22	360.578	1.777
9/20/2007 8:04	171240	2854	2765	21.558	28.22	360.579	1.778
9/20/2007 8:05	171300	2855	2766	21.559	28.221	360.579	1.778
9/20/2007 8:06	171360	2856	2767	21.558	28.219	360.58	1.779
9/20/2007 8:07	171420	2857	2768	21.558	28.218	360.581	1.78
9/20/2007 8:08	171480	2858	2769	21.559	28.217	360.579	1.778
9/20/2007 8:09	171540	2859	2770	21.558	28.22	360.58	1.779
9/20/2007 8:10	171600	2860	2771	21.558	28.219	360.581	1.78
9/20/2007 8:11	171660	2861	2772	21.557	28.218	360.582	1.781
9/20/2007 8:12	171720	2862	2773	21.558	28.221	360.581	1.78
9/20/2007 8:13	171780	2863	2774	21.559	28.22	360.579	1.778
9/20/2007 8:14	171840	2864	2775	21.559	28.217	360.577	1.776
9/20/2007 8:15	171900	2865	2776	21.558	28.22	360.581	1.78
9/20/2007 8:16	171960	2866	2777	21.559	28.222	360.578	1.777
9/20/2007 8:17	172020	2867	2778	21.559	28.223	360.578	1.777
9/20/2007 8:18	172080	2868	2779	21.557	28.221	360.582	1.781
9/20/2007 8:19	172140	2869	2780	21.557	28.225	360.582	1.781
9/20/2007 8:20	172200	2870	2781	21.558	28.217	360.582	1.781
9/20/2007 8:21	172260	2871	2782	21.558	28.22	360.581	1.78
9/20/2007 8:22	172320	2872	2783	21.557	28.22	360.582	1.781
9/20/2007 8:23	172380	2873	2784	21.556	28.22	360.584	1.783
9/20/2007 8:24	172440	2874	2785	21.556	28.222	360.584	1.783
9/20/2007 8:25	172500	2875	2786	21.556	28.222	360.585	1.784
9/20/2007 8:26	172560	2876	2787	21.557	28.217	360.582	1.781
9/20/2007 8:27	172620	2877	2788	21.556	28.221	360.585	1.784
9/20/2007 8:28	172680	2878	2789	21.556	28.224	360.586	1.785
9/20/2007 8:29	172740	2879	2790	21.556	28.221	360.585	1.784
9/20/2007 8:30	172800	2880	2791	21.555	28.225	360.587	1.786
9/20/2007 8:31	172860	2881	2792	21.555	28.218	360.588	1.787
9/20/2007 8:32	172920	2882	2793	21.555	28.219	360.588	1.787
9/20/2007 8:33	172980	2883	2794	21.557	28.221	360.583	1.782
9/20/2007 8:34	173040	2884	2795	21.556	28.217	360.586	1.785
9/20/2007 8:35	173100	2885	2796	21.555	28.218	360.587	1.786
9/20/2007 8:36	173160	2886	2797	21.555	28.22	360.588	1.787
9/20/2007 8:37	173220	2887	2798	21.556	28.221	360.586	1.785
9/20/2007 8:38	173280	2888	2799	21.555	28.219	360.588	1.787
9/20/2007 8:39	173340	2889	2800	21.555	28.218	360.587	1.786
9/20/2007 8:40	173400	2890	2801	21.554	28.221	360.589	1.788
9/20/2007 8:41	173460	2891	2802	21.555	28.219	360.587	1.786
9/20/2007 8:42	173520	2892	2803	21.557	28.22	360.584	1.783
9/20/2007 8:43	173580	2893	2804	21.556	28.22	360.585	1.784
9/20/2007 8:44	173640	2894	2805	21.554	28.218	360.589	1.788
9/20/2007 8:45	173700	2895	2806	21.554	28.219	360.589	1.788
9/20/2007 8:46	173760	2896	2807	21.554	28.219	360.59	1.789
9/20/2007 8:47	173820	2897	2808	21.553	28.216	360.592	1.791
9/20/2007 8:48	173880	2898	2809	21.554	28.217	360.59	1.789
9/20/2007 8:49	173940	2899	2810	21.554	28.216	360.59	1.789
9/20/2007 8:50	174000	2900	2811	21.554	28.219	360.59	1.789
9/20/2007 8:51	174060	2901	2812	21.553	28.216	360.592	1.791
9/20/2007 8:52	174120	2902	2813	21.555	28.218	360.588	1.787
9/20/2007 8:53	174180	2903	2814	21.554	28.216	360.59	1.789
9/20/2007 8:54	174240	2904	2815	21.553	28.216	360.592	1.791
9/20/2007 8:55	174300	2905	2816	21.554	28.215	360.589	1.788
9/20/2007 8:56	174360	2906	2817	21.554	28.218	360.591	1.79
9/20/2007 8:57	174420	2907	2818	21.553	28.219	360.591	1.79
9/20/2007 8:58	174480	2908	2819	21.554	28.216	360.59	1.789
9/20/2007 8:59	174540	2909	2820	21.553	28.216	360.592	1.791
9/20/2007 9:00	174600	2910	2821	21.553	28.217	360.592	1.791
9/20/2007 9:01	174660	2911	2822	21.552	28.219	360.594	1.793
9/20/2007 9:02	174720	2912	2823	21.554	28.221	360.591	1.79
9/20/2007 9:03	174780	2913	2824	21.553	28.218	360.591	1.79
9/20/2007 9:04	174840	2914	2825	21.554	28.216	360.589	1.788
9/20/2007 9:05	174900	2915	2826	21.553	28.221	360.592	1.791
9/20/2007 9:06	174960	2916	2827	21.553	28.222	360.592	1.791
9/20/2007 9:07	175020	2917	2828	21.553	28.219	360.592	1.791
9/20/2007 9:08	175080	2918	2829	21.553	28.219	360.593	1.792
9/20/2007 9:09	175140	2919	2830	21.553	28.218	360.591	1.79
9/20/2007 9:10	175200	2920	2831	21.551	28.223	360.596	1.795
9/20/2007 9:11	175260	2921	2832	21.552	28.217	360.594	1.793
9/20/2007 9:12	175320	2922	2833	21.551	28.217	360.597	1.796
9/20/2007 9:13	175380	2923	2834	21.551	28.219	360.596	1.795
9/20/2007 9:14	175440	2924	2835	21.551	28.218	360.598	1.797
9/20/2007 9:15	175500	2925	2836	21.552	28.22	360.595	1.794
9/20/2007 9:16	175560	2926	2837	21.551	28.218	360.596	1.795
9/20/2007 9:17	175620	2927	2838	21.55	28.218	360.599	1.798
9/20/2007 9:18	175680	2928	2839	21.551	28.219	360.596	1.795
9/20/2007 9:19	175740	2929	2840	21.551	28.217	360.596	1.795
9/20/2007 9:20	175800	2930	2841	21.551	28.217	360.597	1.796
9/20/2007 9:21	175860	2931	2842	21.551	28.219	360.597	1.796
9/20/2007 9:22	175920	2932	2843	21.551	28.22	360.597	1.796
9/20/2007 9:23	175980	2933	2844	21.552	28.218	360.595	1.794
9/20/2007 9:24	176040	2934	2845	21.55	28.22	360.599	1.798
9/20/2007 9:25	176100	2935	2846	21.551	28.215	360.597	1.796
9/20/2007 9:26	176160	2936	2847	21.55	28.217	360.599	1.798
9/20/2007 9:27	176220	2937	2848	21.549	28.218	360.6	1.799
9/20/2007 9:28	176280	2938	2849	21.55	28.22	360.6	1.799
9/20/2007 9:29	176340	2939	2850	21.55	28.215	360.6	1.799
9/20/2007 9:30	176400	2940	2851	21.549	28.217	360.601	1.8
9/20/2007 9:31	176460	2941	2852	21.55	28.219	360.599	1.798
9/20/2007 9:32	176520	2942	2853	21.55	28.217	360.6	1.799
9/20/2007 9:33	176580	2943	2854	21.55	28.219	360.599	1.798
9/20/2007 9:34	176640	2944	2855	21.549	28.215	360.602	1.801
9/20/2007 9:35	176700	2945	2856	21.549	28.217	360.601	1.8
9/20/2007 9:36	176760	2946	2857	21.548	28.216	360.602	1.801
9/20/2007 9:37	176820	2947	2858	21.549	28.213	360.602	1.801
9/20/2007 9:38	176880	2948	2859	21.547	28.216	360.605	1.804
9/20/2007 9:39	176940	2949	2860	21.549	28.215	360.602	1.801
9/20/2007 9:40	177000	2950	2861	21.548	28.213	360.603	1.802
9/20/2007 9:41	177060	2951	2862	21.549	28.209	360.602	1.801
9/20/2007 9:42	177120	2952	2863	21.549	28.211	360.602	1.801
9/20/2007 9:43	177180	2953	2864	21.548	28.212	360.603	1.802
9/20/2007 9:44	177240	2954	2865	21.549	28.209	360.602	1.801
9/20/2007 9:45	177300	2955	2866	21.548	28.211	360.603	1.802
9/20/2007 9:46	177360	2956	2867	21.549	28.21	360.601	1.8
9/20/2007 9:47	177420	2957	2868	21.548	28.212	360.604	1.803
9/20/2007 9:48	177480	2958	2869	21.548	28.213	360.604	1.803
9/20/2007 9:49	177540	2959	2870	21.548	28.212	360.603	1.802
9/20/2007 9:50	177600	2960	2871	21.548	28.213	360.603	1.802
9/20/2007 9:51	177660	2961	2872	21.548	28.21	360.604	1.803
9/20/2007 9:52	177720	2962	2873	21.546	28.209	360.607	1.806
9/20/2007 9:53	177780	2963	2874	21.547	28.212	360.606	1.805

9/20/2007 9:54	177840	2964	2875	21.547	28.209	360.606	1.805
9/20/2007 9:55	177900	2965	2876	21.547	28.21	360.606	1.805
9/20/2007 9:56	177960	2966	2877	21.547	28.212	360.606	1.805
9/20/2007 9:57	178020	2967	2878	21.546	28.211	360.609	1.808
9/20/2007 9:58	178080	2968	2879	21.547	28.211	360.607	1.806
9/20/2007 9:59	178140	2969	2880	21.547	28.211	360.606	1.805
9/20/2007 10:00	178200	2970	2881	21.547	28.21	360.606	1.805
9/20/2007 10:01	178260	2971	2882	21.548	28.211	360.605	1.804
9/20/2007 10:02	178320	2972	2883	21.546	28.208	360.608	1.807
9/20/2007 10:03	178380	2973	2884	21.546	28.208	360.607	1.806
9/20/2007 10:04	178440	2974	2885	21.546	28.206	360.608	1.807
9/20/2007 10:05	178500	2975	2886	21.545	28.209	360.611	1.81
9/20/2007 10:06	178560	2976	2887	21.546	28.211	360.609	1.808
9/20/2007 10:07	178620	2977	2888	21.545	28.208	360.611	1.81
9/20/2007 10:08	178680	2978	2889	21.546	28.208	360.608	1.807
9/20/2007 10:09	178740	2979	2890	21.546	28.212	360.608	1.807
9/20/2007 10:10	178800	2980	2891	21.545	28.21	360.611	1.81
9/20/2007 10:11	178860	2981	2892	21.547	28.211	360.607	1.806
9/20/2007 10:12	178920	2982	2893	21.546	28.211	360.609	1.808
9/20/2007 10:13	178980	2983	2894	21.545	28.211	360.611	1.81
9/20/2007 10:14	179040	2984	2895	21.545	28.214	360.611	1.81
9/20/2007 10:15	179100	2985	2896	21.545	28.209	360.61	1.809
9/20/2007 10:16	179160	2986	2897	21.545	28.21	360.611	1.81
9/20/2007 10:17	179220	2987	2898	21.544	28.211	360.613	1.812
9/20/2007 10:18	179280	2988	2899	21.543	28.21	360.615	1.814
9/20/2007 10:19	179340	2989	2900	21.544	28.21	360.612	1.811
9/20/2007 10:20	179400	2990	2901	21.544	28.211	360.613	1.812
9/20/2007 10:21	179460	2991	2902	21.544	28.209	360.612	1.811
9/20/2007 10:22	179520	2992	2903	21.546	28.214	360.609	1.808
9/20/2007 10:23	179580	2993	2904	21.544	28.209	360.614	1.813
9/20/2007 10:24	179640	2994	2905	21.543	28.212	360.615	1.814
9/20/2007 10:25	179700	2995	2906	21.543	28.21	360.615	1.814
9/20/2007 10:26	179760	2996	2907	21.544	28.212	360.613	1.812
9/20/2007 10:27	179820	2997	2908	21.543	28.21	360.616	1.815
9/20/2007 10:28	179880	2998	2909	21.544	28.211	360.613	1.812
9/20/2007 10:29	179940	2999	2910	21.544	28.208	360.612	1.811
9/20/2007 10:30	180000	3000	2911	21.543	28.209	360.616	1.815
9/20/2007 10:31	180060	3001	2912	21.543	28.207	360.615	1.814
9/20/2007 10:32	180120	3002	2913	21.541	28.208	360.619	1.818
9/20/2007 10:33	180180	3003	2914	21.542	28.208	360.617	1.816
9/20/2007 10:34	180240	3004	2915	21.542	28.208	360.617	1.816
9/20/2007 10:35	180300	3005	2916	21.542	28.209	360.619	1.818
9/20/2007 10:36	180360	3006	2917	21.542	28.206	360.617	1.816
9/20/2007 10:37	180420	3007	2918	21.542	28.207	360.617	1.816
9/20/2007 10:38	180480	3008	2919	21.542	28.209	360.618	1.817
9/20/2007 10:39	180540	3009	2920	21.541	28.207	360.619	1.818
9/20/2007 10:40	180600	3010	2921	21.54	28.209	360.621	1.82
9/20/2007 10:41	180660	3011	2922	21.542	28.207	360.616	1.815
9/20/2007 10:42	180720	3012	2923	21.541	28.21	360.619	1.818
9/20/2007 10:43	180780	3013	2924	21.541	28.205	360.62	1.819
9/20/2007 10:44	180840	3014	2925	21.541	28.205	360.621	1.82
9/20/2007 10:45	180900	3015	2926	21.541	28.205	360.619	1.818
9/20/2007 10:46	180960	3016	2927	21.541	28.206	360.62	1.819
9/20/2007 10:47	181020	3017	2928	21.541	28.205	360.62	1.819
9/20/2007 10:48	181080	3018	2929	21.541	28.206	360.621	1.82
9/20/2007 10:49	181140	3019	2930	21.54	28.206	360.622	1.821
9/20/2007 10:50	181200	3020	2931	21.54	28.209	360.623	1.822
9/20/2007 10:51	181260	3021	2932	21.54	28.209	360.622	1.821
9/20/2007 10:52	181320	3022	2933	21.54	28.209	360.621	1.82
9/20/2007 10:53	181380	3023	2934	21.54	28.216	360.623	1.822
9/20/2007 10:54	181440	3024	2935	21.54	28.209	360.622	1.821
9/20/2007 10:55	181500	3025	2936	21.541	28.212	360.62	1.819
9/20/2007 10:56	181560	3026	2937	21.539	28.212	360.623	1.822
9/20/2007 10:57	181620	3027	2938	21.54	28.212	360.622	1.821
9/20/2007 10:58	181680	3028	2939	21.539	28.21	360.624	1.823
9/20/2007 10:59	181740	3029	2940	21.538	28.211	360.626	1.825
9/20/2007 11:00	181800	3030	2941	21.54	28.211	360.622	1.821
9/20/2007 11:01	181860	3031	2942	21.539	28.209	360.624	1.823
9/20/2007 11:02	181920	3032	2943	21.54	28.211	360.622	1.821
9/20/2007 11:03	181980	3033	2944	21.54	28.209	360.621	1.82
9/20/2007 11:04	182040	3034	2945	21.541	28.212	360.62	1.819
9/20/2007 11:05	182100	3035	2946	21.54	28.206	360.621	1.82
9/20/2007 11:06	182160	3036	2947	21.539	28.208	360.625	1.824
9/20/2007 11:07	182220	3037	2948	21.539	28.212	360.625	1.824
9/20/2007 11:08	182280	3038	2949	21.54	28.213	360.622	1.821
9/20/2007 11:09	182340	3039	2950	21.54	28.212	360.623	1.822
9/20/2007 11:10	182400	3040	2951	21.54	28.211	360.623	1.822
9/20/2007 11:11	182460	3041	2952	21.539	28.212	360.624	1.823
9/20/2007 11:12	182520	3042	2953	21.539	28.213	360.624	1.823
9/20/2007 11:13	182580	3043	2954	21.538	28.21	360.627	1.826
9/20/2007 11:14	182640	3044	2955	21.538	28.209	360.627	1.826
9/20/2007 11:15	182700	3045	2956	21.538	28.212	360.627	1.826
9/20/2007 11:16	182760	3046	2957	21.539	28.213	360.625	1.824
9/20/2007 11:17	182820	3047	2958	21.537	28.214	360.629	1.828
9/20/2007 11:18	182880	3048	2959	21.537	28.213	360.629	1.828
9/20/2007 11:19	182940	3049	2960	21.537	28.209	360.63	1.829
9/20/2007 11:20	183000	3050	2961	21.536	28.208	360.63	1.829
9/20/2007 11:21	183060	3051	2962	21.537	28.208	360.628	1.827
9/20/2007 11:22	183120	3052	2963	21.539	28.209	360.625	1.824
9/20/2007 11:23	183180	3053	2964	21.538	28.211	360.628	1.827
9/20/2007 11:24	183240	3054	2965	21.538	28.208	360.627	1.826
9/20/2007 11:25	183300	3055	2966	21.55	28.207	360.598	1.797
9/20/2007 11:26	183360	3056	2967	21.55	28.209	360.598	1.797
9/20/2007 11:27	183420	3057	2968	21.548	28.208	360.603	1.802
9/20/2007 11:28	183480	3058	2969	21.548	28.209	360.603	1.802
9/20/2007 11:29	183540	3059	2970	21.547	28.211	360.605	1.804
9/20/2007 11:30	183600	3060	2971	21.548	28.208	360.604	1.803
9/20/2007 11:31	183660	3061	2972	21.547	28.212	360.605	1.804
9/20/2007 11:32	183720	3062	2973	21.548	28.207	360.604	1.803
9/20/2007 11:33	183780	3063	2974	21.549	28.208	360.601	1.8
9/20/2007 11:34	183840	3064	2975	21.548	28.207	360.604	1.803
9/20/2007 11:35	183900.005	3065.000083	2976.000083	21.554	28.212	360.59	1.789
9/20/2007 11:36	183960	3066	2977	21.547	28.216	360.606	1.805
9/20/2007 11:37	184020	3067	2978	21.546	28.212	360.609	1.808
9/20/2007 11:38	184080	3068	2979	21.548	28.208	360.605	1.804
9/20/2007 11:39	184140	3069	2980	21.548	28.207	360.605	1.804
9/20/2007 11:40	184200	3070	2981	21.548	28.206	360.603	1.802
9/20/2007 11:41	184260	3071	2982	21.549	28.207	360.601	1.8
9/20/2007 11:42	184320	3072	2983	21.548	28.205	360.603	1.802
9/20/2007 11:43	184380	3073	2984	21.546	28.207	360.607	1.806
9/20/2007 11:44	184440	3074	2985	21.548	28.202	360.605	1.804
9/20/2007 11:45	184500	3075	2986	21.546	28.208	360.609	1.808

9/20/2007 11:46	184560	3076	2987	21.548	28.204	360.604	1.803
9/20/2007 11:47	184620	3077	2988	21.547	28.206	360.606	1.805
9/20/2007 11:48	184680	3078	2989	21.548	28.203	360.602	1.801
9/20/2007 11:49	184740	3079	2990	21.548	28.205	360.605	1.804
9/20/2007 11:50	184800	3080	2991	21.547	28.208	360.607	1.806
9/20/2007 11:51	184860	3081	2992	21.546	28.202	360.608	1.807
9/20/2007 11:52	184920	3082	2993	21.548	28.204	360.604	1.803
9/20/2007 11:53	184980	3083	2994	21.547	28.198	360.607	1.806
9/20/2007 11:54	185040	3084	2995	21.547	28.202	360.607	1.806
9/20/2007 11:55	185100	3085	2996	21.546	28.198	360.608	1.807
9/20/2007 11:56	185160	3086	2997	21.546	28.197	360.607	1.806
9/20/2007 11:57	185220	3087	2998	21.547	28.203	360.607	1.806
9/20/2007 11:58	185280	3088	2999	21.546	28.199	360.609	1.808
9/20/2007 11:59	185340	3089	3000	21.547	28.2	360.606	1.805
9/20/2007 12:00	185400	3090	3001	21.547	28.199	360.606	1.805
9/20/2007 12:01	185460	3091	3002	21.546	28.201	360.608	1.807
9/20/2007 12:02	185520	3092	3003	21.546	28.199	360.608	1.807
9/20/2007 12:03	185580	3093	3004	21.546	28.198	360.609	1.808
9/20/2007 12:04	185640	3094	3005	21.545	28.198	360.612	1.811
9/20/2007 12:05	185700	3095	3006	21.546	28.201	360.609	1.808
9/20/2007 12:06	185760	3096	3007	21.546	28.201	360.608	1.807
9/20/2007 12:07	185820	3097	3008	21.546	28.2	360.608	1.807
9/20/2007 12:08	185880	3098	3009	21.545	28.198	360.611	1.81
9/20/2007 12:09	185940	3099	3010	21.545	28.203	360.611	1.81
9/20/2007 12:10	186000	3100	3011	21.545	28.205	360.61	1.809
9/20/2007 12:11	186060	3101	3012	21.546	28.204	360.608	1.807
9/20/2007 12:12	186120	3102	3013	21.545	28.207	360.61	1.809
9/20/2007 12:13	186180	3103	3014	21.545	28.207	360.611	1.81
9/20/2007 12:14	186240	3104	3015	21.544	28.208	360.613	1.812
9/20/2007 12:15	186300	3105	3016	21.544	28.205	360.612	1.811
9/20/2007 12:16	186360	3106	3017	21.544	28.204	360.612	1.811
9/20/2007 12:17	186420	3107	3018	21.544	28.208	360.613	1.812
9/20/2007 12:18	186480	3108	3019	21.544	28.205	360.612	1.811
9/20/2007 12:19	186540	3109	3020	21.546	28.205	360.609	1.808
9/20/2007 12:20	186600	3110	3021	21.544	28.201	360.613	1.812
9/20/2007 12:21	186660	3111	3022	21.544	28.204	360.613	1.812
9/20/2007 12:22	186720	3112	3023	21.544	28.204	360.614	1.813
9/20/2007 12:23	186780	3113	3024	21.545	28.202	360.611	1.81
9/20/2007 12:24	186840	3114	3025	21.544	28.205	360.614	1.813
9/20/2007 12:25	186900	3115	3026	21.546	28.2	360.609	1.808
9/20/2007 12:26	186960	3116	3027	21.545	28.202	360.612	1.811
9/20/2007 12:27	187020	3117	3028	21.545	28.201	360.611	1.81
9/20/2007 12:28	187080	3118	3029	21.545	28.202	360.61	1.809
9/20/2007 12:29	187140	3119	3030	21.544	28.203	360.613	1.812
9/20/2007 12:30	187200	3120	3031	21.544	28.205	360.612	1.811
9/20/2007 12:31	187260	3121	3032	21.543	28.205	360.614	1.813
9/20/2007 12:32	187320	3122	3033	21.544	28.207	360.613	1.812
9/20/2007 12:33	187380	3123	3034	21.543	28.208	360.616	1.815
9/20/2007 12:34	187440	3124	3035	21.544	28.203	360.614	1.813
9/20/2007 12:35	187500	3125	3036	21.543	28.205	360.614	1.813
9/20/2007 12:36	187560	3126	3037	21.542	28.204	360.617	1.816
9/20/2007 12:37	187620	3127	3038	21.543	28.206	360.615	1.814
9/20/2007 12:38	187680	3128	3039	21.543	28.205	360.614	1.813
9/20/2007 12:39	187740	3129	3040	21.544	28.201	360.613	1.812
9/20/2007 12:40	187800	3130	3041	21.543	28.204	360.615	1.814
9/20/2007 12:41	187860	3131	3042	21.544	28.202	360.613	1.812
9/20/2007 12:42	187920	3132	3043	21.542	28.202	360.618	1.817
9/20/2007 12:43	187980	3133	3044	21.544	28.202	360.613	1.812
9/20/2007 12:44	188040	3134	3045	21.542	28.201	360.617	1.816
9/20/2007 12:45	188100	3135	3046	21.542	28.205	360.618	1.817
9/20/2007 12:46	188160	3136	3047	21.542	28.203	360.617	1.816
9/20/2007 12:47	188220	3137	3048	21.541	28.207	360.619	1.818
9/20/2007 12:48	188280	3138	3049	21.543	28.203	360.615	1.814
9/20/2007 12:49	188340	3139	3050	21.542	28.204	360.616	1.815
9/20/2007 12:50	188400	3140	3051	21.542	28.202	360.617	1.816
9/20/2007 12:51	188460	3141	3052	21.541	28.203	360.619	1.818
9/20/2007 12:52	188520	3142	3053	21.542	28.2	360.618	1.817
9/20/2007 12:53	188580	3143	3054	21.542	28.202	360.617	1.816
9/20/2007 12:54	188640	3144	3055	21.542	28.205	360.617	1.816
9/20/2007 12:55	188700	3145	3056	21.542	28.205	360.619	1.818
9/20/2007 12:56	188760	3146	3057	21.541	28.202	360.619	1.818
9/20/2007 12:57	188820	3147	3058	21.54	28.201	360.622	1.821
9/20/2007 12:58	188880	3148	3059	21.541	28.203	360.62	1.819
9/20/2007 12:59	188940	3149	3060	21.541	28.204	360.619	1.818
9/20/2007 13:00	189000	3150	3061	21.541	28.203	360.619	1.818
9/20/2007 13:01	189060	3151	3062	21.542	28.202	360.616	1.815
9/20/2007 13:02	189120	3152	3063	21.542	28.203	360.618	1.817
9/20/2007 13:03	189180	3153	3064	21.542	28.205	360.616	1.815
9/20/2007 13:04	189240	3154	3065	21.541	28.204	360.619	1.818
9/20/2007 13:05	189300	3155	3066	21.541	28.203	360.621	1.82
9/20/2007 13:06	189360	3156	3067	21.54	28.204	360.621	1.82
9/20/2007 13:07	189420	3157	3068	21.541	28.204	360.621	1.82
9/20/2007 13:08	189480	3158	3069	21.54	28.205	360.622	1.821
9/20/2007 13:09	189540	3159	3070	21.541	28.203	360.62	1.819
9/20/2007 13:10	189600	3160	3071	21.54	28.199	360.621	1.82
9/20/2007 13:11	189660	3161	3072	21.54	28.201	360.622	1.821
9/20/2007 13:12	189720	3162	3073	21.54	28.199	360.622	1.821
9/20/2007 13:13	189780	3163	3074	21.54	28.197	360.622	1.821
9/20/2007 13:14	189840	3164	3075	21.541	28.199	360.62	1.819
9/20/2007 13:15	189900	3165	3076	21.54	28.199	360.622	1.821
9/20/2007 13:16	189960	3166	3077	21.541	28.196	360.619	1.818
9/20/2007 13:17	190020	3167	3078	21.541	28.199	360.62	1.819
9/20/2007 13:18	190080	3168	3079	21.54	28.2	360.623	1.822
9/20/2007 13:19	190140	3169	3080	21.54	28.2	360.622	1.821
9/20/2007 13:20	190200	3170	3081	21.542	28.196	360.618	1.817
9/20/2007 13:21	190260	3171	3082	21.541	28.199	360.619	1.818
9/20/2007 13:22	190320	3172	3083	21.54	28.199	360.621	1.82
9/20/2007 13:23	190380	3173	3084	21.538	28.199	360.627	1.826
9/20/2007 13:24	190440	3174	3085	21.539	28.198	360.625	1.824
9/20/2007 13:25	190500	3175	3086	21.54	28.2	360.623	1.822
9/20/2007 13:26	190560	3176	3087	21.539	28.196	360.624	1.823
9/20/2007 13:27	190620	3177	3088	21.539	28.194	360.624	1.823
9/20/2007 13:28	190680	3178	3089	21.541	28.193	360.62	1.819
9/20/2007 13:29	190740	3179	3090	21.541	28.193	360.62	1.819
9/20/2007 13:30	190800	3180	3091	21.54	28.194	360.622	1.821
9/20/2007 13:31	190860	3181	3092	21.542	28.19	360.618	1.817
9/20/2007 13:32	190920	3182	3093	21.54	28.192	360.621	1.82
9/20/2007 13:33	190980	3183	3094	21.54	28.192	360.622	1.821
9/20/2007 13:34	191040	3184	3095	21.54	28.193	360.622	1.821
9/20/2007 13:35	191100	3185	3096	21.539	28.194	360.624	1.823
9/20/2007 13:36	191160	3186	3097	21.54	28.196	360.622	1.821
9/20/2007 13:37	191220	3187	3098	21.539	28.195	360.623	1.822

9/20/2007 13:38	191280	3188	3099	21.539	28.193	360.624	1.823
9/20/2007 13:39	191340	3189	3100	21.539	28.195	360.624	1.823
9/20/2007 13:40	191400	3190	3101	21.538	28.195	360.626	1.825
9/20/2007 13:41	191460	3191	3102	21.539	28.196	360.624	1.823
9/20/2007 13:42	191520	3192	3103	21.539	28.194	360.624	1.823
9/20/2007 13:43	191580	3193	3104	21.539	28.195	360.625	1.824
9/20/2007 13:44	191640	3194	3105	21.538	28.198	360.626	1.825
9/20/2007 13:45	191700	3195	3106	21.539	28.196	360.624	1.823
9/20/2007 13:46	191760	3196	3107	21.54	28.196	360.622	1.821
9/20/2007 13:47	191820	3197	3108	21.54	28.193	360.623	1.822
9/20/2007 13:48	191880	3198	3109	21.538	28.196	360.626	1.825
9/20/2007 13:49	191940	3199	3110	21.54	28.195	360.622	1.821
9/20/2007 13:50	192000	3200	3111	21.538	28.196	360.626	1.825
9/20/2007 13:51	192060	3201	3112	21.538	28.195	360.626	1.825
9/20/2007 13:52	192120	3202	3113	21.539	28.199	360.624	1.823
9/20/2007 13:53	192180	3203	3114	21.538	28.2	360.626	1.825
9/20/2007 13:54	192240	3204	3115	21.538	28.198	360.626	1.825
9/20/2007 13:55	192300	3205	3116	21.538	28.196	360.626	1.825
9/20/2007 13:56	192360	3206	3117	21.538	28.197	360.626	1.825
9/20/2007 13:57	192420	3207	3118	21.539	28.197	360.625	1.824
9/20/2007 13:58	192480	3208	3119	21.539	28.196	360.625	1.824
9/20/2007 13:59	192540	3209	3120	21.539	28.197	360.625	1.824
9/20/2007 14:00	192600	3210	3121	21.54	28.194	360.623	1.822
9/20/2007 14:01	192660	3211	3122	21.539	28.197	360.624	1.823
9/20/2007 14:02	192720	3212	3123	21.538	28.197	360.627	1.826
9/20/2007 14:03	192780	3213	3124	21.538	28.196	360.627	1.826
9/20/2007 14:04	192840	3214	3125	21.537	28.194	360.628	1.827
9/20/2007 14:05	192900	3215	3126	21.539	28.192	360.625	1.824
9/20/2007 14:06	192960	3216	3127	21.538	28.19	360.628	1.827
9/20/2007 14:07	193020	3217	3128	21.538	28.189	360.626	1.825
9/20/2007 14:08	193080	3218	3129	21.538	28.192	360.627	1.826
9/20/2007 14:09	193140	3219	3130	21.538	28.189	360.627	1.826
9/20/2007 14:10	193200	3220	3131	21.539	28.187	360.625	1.824
9/20/2007 14:11	193260	3221	3132	21.538	28.187	360.626	1.825
9/20/2007 14:12	193320	3222	3133	21.539	28.19	360.625	1.824
9/20/2007 14:13	193380	3223	3134	21.54	28.192	360.623	1.822
9/20/2007 14:14	193440	3224	3135	21.537	28.192	360.629	1.828
9/20/2007 14:15	193500	3225	3136	21.538	28.192	360.627	1.826
9/20/2007 14:16	193560	3226	3137	21.538	28.193	360.627	1.826
9/20/2007 14:17	193620	3227	3138	21.538	28.192	360.626	1.825
9/20/2007 14:18	193680	3228	3139	21.537	28.192	360.629	1.828
9/20/2007 14:19	193740	3229	3140	21.537	28.189	360.629	1.828
9/20/2007 14:20	193800	3230	3141	21.537	28.195	360.629	1.828
9/20/2007 14:21	193860	3231	3142	21.538	28.193	360.627	1.826
9/20/2007 14:22	193920	3232	3143	21.538	28.19	360.626	1.825
9/20/2007 14:23	193980	3233	3144	21.54	28.191	360.622	1.821
9/20/2007 14:24	194040	3234	3145	21.537	28.189	360.629	1.828
9/20/2007 14:25	194100	3235	3146	21.539	28.187	360.624	1.823
9/20/2007 14:26	194160	3236	3147	21.538	28.185	360.627	1.826
9/20/2007 14:27	194220	3237	3148	21.538	28.185	360.626	1.825
9/20/2007 14:28	194280	3238	3149	21.539	28.182	360.625	1.824
9/20/2007 14:29	194340	3239	3150	21.538	28.186	360.626	1.825
9/20/2007 14:30	194400	3240	3151	21.538	28.188	360.626	1.825
9/20/2007 14:31	194460	3241	3152	21.538	28.188	360.627	1.826
9/20/2007 14:32	194520	3242	3153	21.537	28.19	360.629	1.828
9/20/2007 14:33	194580	3243	3154	21.538	28.186	360.627	1.826
9/20/2007 14:34	194640	3244	3155	21.536	28.186	360.63	1.829
9/20/2007 14:35	194700	3245	3156	21.536	28.193	360.63	1.829
9/20/2007 14:36	194760	3246	3157	21.538	28.19	360.627	1.826
9/20/2007 14:37	194820	3247	3158	21.537	28.189	360.63	1.829
9/20/2007 14:38	194880	3248	3159	21.537	28.191	360.629	1.828
9/20/2007 14:39	194940	3249	3160	21.537	28.189	360.63	1.829
9/20/2007 14:40	195000	3250	3161	21.537	28.189	360.629	1.828
9/20/2007 14:41	195060	3251	3162	21.537	28.192	360.629	1.828
9/20/2007 14:42	195120	3252	3163	21.537	28.19	360.629	1.828
9/20/2007 14:43	195180	3253	3164	21.538	28.188	360.627	1.826
9/20/2007 14:44	195240	3254	3165	21.537	28.188	360.629	1.828
9/20/2007 14:45	195300	3255	3166	21.537	28.191	360.63	1.829
9/20/2007 14:46	195360	3256	3167	21.537	28.189	360.63	1.829
9/20/2007 14:47	195420	3257	3168	21.537	28.19	360.628	1.827
9/20/2007 14:48	195480	3258	3169	21.538	28.191	360.627	1.826
9/20/2007 14:49	195540	3259	3170	21.538	28.191	360.628	1.827
9/20/2007 14:50	195600	3260	3171	21.537	28.193	360.628	1.827
9/20/2007 14:51	195660	3261	3172	21.537	28.194	360.629	1.828
9/20/2007 14:52	195720	3262	3173	21.538	28.193	360.627	1.826
9/20/2007 14:53	195780	3263	3174	21.536	28.192	360.63	1.829
9/20/2007 14:54	195840	3264	3175	21.537	28.193	360.628	1.827
9/20/2007 14:55	195900	3265	3176	21.537	28.194	360.63	1.829
9/20/2007 14:56	195960	3266	3177	21.537	28.192	360.63	1.829
9/20/2007 14:57	196020	3267	3178	21.537	28.191	360.628	1.827
9/20/2007 14:58	196080	3268	3179	21.536	28.188	360.631	1.83
9/20/2007 14:59	196140	3269	3180	21.535	28.188	360.633	1.832
9/20/2007 15:00	196200	3270	3181	21.537	28.189	360.629	1.828
9/20/2007 15:01	196260	3271	3182	21.538	28.19	360.627	1.826
9/20/2007 15:02	196320	3272	3183	21.537	28.189	360.628	1.827
9/20/2007 15:03	196380	3273	3184	21.537	28.19	360.629	1.828
9/20/2007 15:04	196440	3274	3185	21.537	28.187	360.629	1.828
9/20/2007 15:05	196500	3275	3186	21.537	28.19	360.63	1.829
9/20/2007 15:06	196560	3276	3187	21.536	28.186	360.631	1.83
9/20/2007 15:07	196620	3277	3188	21.537	28.186	360.63	1.829
9/20/2007 15:08	196680	3278	3189	21.532	28.184	360.639	1.838
9/20/2007 15:09	196740	3279	3190	21.537	28.183	360.63	1.829
9/20/2007 15:10	196800	3280	3191	21.537	28.186	360.629	1.828
9/20/2007 15:11	196860	3281	3192	21.537	28.186	360.629	1.828
9/20/2007 15:12	196920	3282	3193	21.536	28.183	360.63	1.829
9/20/2007 15:13	196980	3283	3194	21.536	28.183	360.631	1.83
9/20/2007 15:14	197040	3284	3195	21.535	28.182	360.633	1.832
9/20/2007 15:15	197100	3285	3196	21.536	28.184	360.632	1.831
9/20/2007 15:16	197160	3286	3197	21.536	28.181	360.631	1.83
9/20/2007 15:17	197220	3287	3198	21.536	28.182	360.631	1.83
9/20/2007 15:18	197280	3288	3199	21.537	28.18	360.629	1.828
9/20/2007 15:19	197340	3289	3200	21.537	28.183	360.629	1.828
9/20/2007 15:20	197400	3290	3201	21.535	28.185	360.632	1.831
9/20/2007 15:21	197460	3291	3202	21.537	28.186	360.628	1.827
9/20/2007 15:22	197520	3292	3203	21.537	28.186	360.63	1.829
9/20/2007 15:23	197580	3293	3204	21.536	28.184	360.631	1.83
9/20/2007 15:24	197640	3294	3205	21.535	28.182	360.633	1.832
9/20/2007 15:25	197700	3295	3206	21.536	28.182	360.63	1.829
9/20/2007 15:26	197760	3296	3207	21.537	28.183	360.628	1.827
9/20/2007 15:27	197820	3297	3208	21.532	28.183	360.64	1.839
9/20/2007 15:28	197880	3298	3209	21.537	28.184	360.629	1.828
9/20/2007 15:29	197940	3299	3210	21.537	28.182	360.63	1.829

9/20/2007 15:30	198000	3300	3211	21.537	28.187	360.629	1.828
9/20/2007 15:31	198060	3301	3212	21.536	28.184	360.632	1.831
9/20/2007 15:32	198120	3302	3213	21.537	28.186	360.628	1.827
9/20/2007 15:33	198180	3303	3214	21.537	28.186	360.629	1.828
9/20/2007 15:34	198240	3304	3215	21.536	28.186	360.631	1.83
9/20/2007 15:35	198300	3305	3216	21.535	28.185	360.634	1.833
9/20/2007 15:36	198360	3306	3217	21.534	28.185	360.635	1.834
9/20/2007 15:37	198420	3307	3218	21.536	28.185	360.631	1.83
9/20/2007 15:38	198480	3308	3219	21.537	28.184	360.63	1.829
9/20/2007 15:39	198540	3309	3220	21.535	28.182	360.634	1.833
9/20/2007 15:40	198600	3310	3221	21.534	28.185	360.635	1.834
9/20/2007 15:41	198660	3311	3222	21.537	28.185	360.629	1.828
9/20/2007 15:42	198720	3312	3223	21.537	28.181	360.63	1.829
9/20/2007 15:43	198780	3313	3224	21.537	28.183	360.63	1.829
9/20/2007 15:44	198840	3314	3225	21.537	28.185	360.629	1.828
9/20/2007 15:45	198900	3315	3226	21.536	28.183	360.63	1.829
9/20/2007 15:46	198960	3316	3227	21.535	28.185	360.632	1.831
9/20/2007 15:47	199020	3317	3228	21.536	28.182	360.631	1.83
9/20/2007 15:48	199080	3318	3229	21.536	28.179	360.631	1.83
9/20/2007 15:49	199140	3319	3230	21.535	28.179	360.633	1.832
9/20/2007 15:50	199200	3320	3231	21.536	28.178	360.632	1.831
9/20/2007 15:51	199260	3321	3232	21.537	28.182	360.629	1.828
9/20/2007 15:52	199320	3322	3233	21.536	28.184	360.632	1.831
9/20/2007 15:53	199380	3323	3234	21.537	28.186	360.63	1.829
9/20/2007 15:54	199440	3324	3235	21.535	28.188	360.634	1.833
9/20/2007 15:55	199500	3325	3236	21.537	28.186	360.63	1.829
9/20/2007 15:56	199560	3326	3237	21.536	28.182	360.631	1.83
9/20/2007 15:57	199620	3327	3238	21.535	28.186	360.634	1.833
9/20/2007 15:58	199680	3328	3239	21.535	28.183	360.633	1.832
9/20/2007 15:59	199740	3329	3240	21.537	28.183	360.629	1.828
9/20/2007 16:00	199800	3330	3241	21.537	28.183	360.63	1.829
9/20/2007 16:01	199860	3331	3242	21.537	28.184	360.63	1.829
9/20/2007 16:02	199920	3332	3243	21.536	28.182	360.631	1.83
9/20/2007 16:03	199980	3333	3244	21.535	28.185	360.633	1.832
9/20/2007 16:04	200040	3334	3245	21.535	28.186	360.633	1.832
9/20/2007 16:05	200100	3335	3246	21.535	28.184	360.634	1.833
9/20/2007 16:06	200160	3336	3247	21.536	28.183	360.631	1.83
9/20/2007 16:07	200220	3337	3248	21.535	28.185	360.633	1.832
9/20/2007 16:08	200280	3338	3249	21.535	28.179	360.633	1.832
9/20/2007 16:09	200340	3339	3250	21.535	28.179	360.633	1.832
9/20/2007 16:10	200400	3340	3251	21.536	28.177	360.631	1.83
9/20/2007 16:11	200460	3341	3252	21.537	28.178	360.63	1.829
9/20/2007 16:12	200520	3342	3253	21.537	28.179	360.63	1.829
9/20/2007 16:13	200580	3343	3254	21.536	28.181	360.632	1.831
9/20/2007 16:14	200640	3344	3255	21.536	28.181	360.632	1.831
9/20/2007 16:15	200700	3345	3256	21.535	28.18	360.634	1.833
9/20/2007 16:16	200760	3346	3257	21.536	28.182	360.632	1.831
9/20/2007 16:17	200820	3347	3258	21.536	28.184	360.631	1.83
9/20/2007 16:18	200880	3348	3259	21.536	28.181	360.631	1.83
9/20/2007 16:19	200940	3349	3260	21.536	28.179	360.632	1.831
9/20/2007 16:20	201000	3350	3261	21.536	28.183	360.632	1.831
9/20/2007 16:21	201060	3351	3262	21.536	28.183	360.631	1.83
9/20/2007 16:22	201120	3352	3263	21.536	28.18	360.63	1.829
9/20/2007 16:23	201180	3353	3264	21.537	28.178	360.629	1.828
9/20/2007 16:24	201240	3354	3265	21.536	28.18	360.632	1.831
9/20/2007 16:25	201300	3355	3266	21.537	28.179	360.629	1.828
9/20/2007 16:26	201360	3356	3267	21.537	28.179	360.63	1.829
9/20/2007 16:27	201420	3357	3268	21.537	28.174	360.629	1.828
9/20/2007 16:28	201480	3358	3269	21.536	28.176	360.63	1.829
9/20/2007 16:29	201540	3359	3270	21.536	28.178	360.632	1.831
9/20/2007 16:30	201600	3360	3271	21.535	28.175	360.633	1.832
9/20/2007 16:31	201660	3361	3272	21.536	28.173	360.632	1.831
9/20/2007 16:32	201720	3362	3273	21.532	28.174	360.641	1.84
9/20/2007 16:33	201780	3363	3274	21.535	28.173	360.633	1.832
9/20/2007 16:34	201840	3364	3275	21.535	28.177	360.634	1.833
9/20/2007 16:35	201900	3365	3276	21.537	28.173	360.63	1.829
9/20/2007 16:36	201960	3366	3277	21.535	28.174	360.633	1.832
9/20/2007 16:37	202020	3367	3278	21.532	28.176	360.64	1.839
9/20/2007 16:38	202080	3368	3279	21.537	28.175	360.63	1.829
9/20/2007 16:39	202140	3369	3280	21.536	28.177	360.631	1.83
9/20/2007 16:40	202200	3370	3281	21.536	28.179	360.631	1.83
9/20/2007 16:41	202260	3371	3282	21.536	28.179	360.631	1.83
9/20/2007 16:42	202320	3372	3283	21.535	28.18	360.633	1.832
9/20/2007 16:43	202380	3373	3284	21.534	28.183	360.636	1.835
9/20/2007 16:44	202440	3374	3285	21.536	28.179	360.632	1.831
9/20/2007 16:45	202500	3375	3286	21.535	28.181	360.633	1.832
9/20/2007 16:46	202560	3376	3287	21.537	28.18	360.629	1.828
9/20/2007 16:47	202620	3377	3288	21.536	28.178	360.631	1.83
9/20/2007 16:48	202680	3378	3289	21.536	28.177	360.631	1.83
9/20/2007 16:49	202740	3379	3290	21.537	28.178	360.63	1.829
9/20/2007 16:50	202800	3380	3291	21.543	28.178	360.615	1.814
9/20/2007 16:51	202860	3381	3292	21.543	28.178	360.616	1.815
9/20/2007 16:52	202920	3382	3293	21.548	28.175	360.603	1.802
9/20/2007 16:53	202980	3383	3294	21.548	28.176	360.603	1.802
9/20/2007 16:54	203040	3384	3295	21.543	28.175	360.614	1.813
9/20/2007 16:55	203100	3385	3296	21.544	28.174	360.612	1.811
9/20/2007 16:56	203160	3386	3297	21.547	28.173	360.606	1.805
9/20/2007 16:57	203220	3387	3298	21.545	28.173	360.611	1.81
9/20/2007 16:58	203280	3388	3299	21.547	28.172	360.607	1.806
9/20/2007 16:59	203340	3389	3300	21.546	28.174	360.608	1.807
9/20/2007 17:00	203400	3390	3301	21.541	28.173	360.619	1.818
9/20/2007 17:01	203460	3391	3302	21.557	28.176	360.584	1.783
9/20/2007 17:02	203520	3392	3303	21.546	28.181	360.607	1.806
9/20/2007 17:03	203580	3393	3304	21.545	28.182	360.61	1.809
9/20/2007 17:04	203640	3394	3305	21.546	28.178	360.609	1.808
9/20/2007 17:05	203700	3395	3306	21.546	28.175	360.608	1.807
9/20/2007 17:06	203760	3396	3307	21.544	28.175	360.613	1.812
9/20/2007 17:07	203820	3397	3308	21.54	28.173	360.621	1.82
9/20/2007 17:08	203880	3398	3309	21.546	28.173	360.609	1.808
9/20/2007 17:09	203940	3399	3310	21.545	28.17	360.61	1.809
9/20/2007 17:10	204000	3400	3311	21.543	28.171	360.616	1.815
9/20/2007 17:11	204060	3401	3312	21.546	28.168	360.608	1.807
9/20/2007 17:12	204120	3402	3313	21.546	28.169	360.609	1.808
9/20/2007 17:13	204180	3403	3314	21.542	28.17	360.617	1.816
9/20/2007 17:14	204240	3404	3315	21.541	28.168	360.619	1.818
9/20/2007 17:15	204300	3405	3316	21.541	28.169	360.619	1.818
9/20/2007 17:16	204360	3406	3317	21.54	28.17	360.622	1.821
9/20/2007 17:17	204420	3407	3318	21.546	28.17	360.608	1.807
9/20/2007 17:18	204480	3408	3319	21.545	28.164	360.611	1.81
9/20/2007 17:19	204540	3409	3320	21.542	28.164	360.618	1.817
9/20/2007 17:20	204600	3410	3321	21.545	28.166	360.61	1.809
9/20/2007 17:21	204660	3411	3322	21.54	28.165	360.622	1.821

9/20/2007 17:22	204720	3412	3323	21.544	28.167	360.612	1.811
9/20/2007 17:23	204780	3413	3324	21.545	28.164	360.611	1.81
9/20/2007 17:24	204840	3414	3325	21.543	28.164	360.616	1.815
9/20/2007 17:25	204900	3415	3326	21.541	28.163	360.619	1.818
9/20/2007 17:26	204960	3416	3327	21.541	28.165	360.619	1.818
9/20/2007 17:27	205020	3417	3328	21.544	28.165	360.612	1.811
9/20/2007 17:28	205080	3418	3329	21.541	28.167	360.62	1.819
9/20/2007 17:29	205140	3419	3330	21.541	28.167	360.62	1.819
9/20/2007 17:30	205200	3420	3331	21.545	28.166	360.61	1.809
9/20/2007 17:31	205260	3421	3332	21.54	28.165	360.621	1.82
9/20/2007 17:32	205320	3422	3333	21.541	28.166	360.619	1.818
9/20/2007 17:33	205380	3423	3334	21.545	28.169	360.61	1.809
9/20/2007 17:34	205440	3424	3335	21.545	28.167	360.61	1.809
9/20/2007 17:35	205500	3425	3336	21.546	28.17	360.607	1.806
9/20/2007 17:36	205560	3426	3337	21.542	28.167	360.618	1.817
9/20/2007 17:37	205620	3427	3338	21.54	28.171	360.622	1.821
9/20/2007 17:38	205680	3428	3339	21.541	28.168	360.62	1.819
9/20/2007 17:39	205740	3429	3340	21.546	28.172	360.608	1.807
9/20/2007 17:40	205800	3430	3341	21.542	28.171	360.618	1.817
9/20/2007 17:41	205860	3431	3342	21.545	28.174	360.61	1.809
9/20/2007 17:42	205920	3432	3343	21.546	28.17	360.609	1.808
9/20/2007 17:43	205980	3433	3344	21.541	28.172	360.621	1.82
9/20/2007 17:44	206040	3434	3345	21.541	28.173	360.62	1.819
9/20/2007 17:45	206100	3435	3346	21.546	28.17	360.609	1.808
9/20/2007 17:46	206160	3436	3347	21.547	28.17	360.607	1.806
9/20/2007 17:47	206220	3437	3348	21.545	28.169	360.612	1.811
9/20/2007 17:48	206280	3438	3349	21.542	28.17	360.617	1.816
9/20/2007 17:49	206340	3439	3350	21.542	28.17	360.617	1.816
9/20/2007 17:50	206400	3440	3351	21.542	28.168	360.617	1.816
9/20/2007 17:51	206460	3441	3352	21.541	28.168	360.62	1.819
9/20/2007 17:52	206520	3442	3353	21.546	28.166	360.609	1.808
9/20/2007 17:53	206580	3443	3354	21.542	28.167	360.618	1.817
9/20/2007 17:54	206640	3444	3355	21.542	28.168	360.617	1.816
9/20/2007 17:55	206700	3445	3356	21.547	28.166	360.606	1.805
9/20/2007 17:56	206760	3446	3357	21.546	28.166	360.608	1.807
9/20/2007 17:57	206820	3447	3358	21.546	28.162	360.608	1.807
9/20/2007 17:58	206880	3448	3359	21.541	28.167	360.62	1.819
9/20/2007 17:59	206940	3449	3360	21.546	28.168	360.608	1.807
9/20/2007 18:00	207000	3450	3361	21.543	28.167	360.615	1.814
9/20/2007 18:01	207060	3451	3362	21.546	28.167	360.607	1.806
9/20/2007 18:02	207120	3452	3363	21.546	28.167	360.607	1.806
9/20/2007 18:03	207180	3453	3364	21.546	28.166	360.609	1.808
9/20/2007 18:04	207240	3454	3365	21.542	28.166	360.618	1.817
9/20/2007 18:05	207300	3455	3366	21.546	28.167	360.609	1.808
9/20/2007 18:06	207360	3456	3367	21.542	28.164	360.617	1.816
9/20/2007 18:07	207420	3457	3368	21.542	28.167	360.619	1.818
9/20/2007 18:08	207480	3458	3369	21.542	28.166	360.617	1.816
9/20/2007 18:09	207540	3459	3370	21.545	28.168	360.611	1.81
9/20/2007 18:10	207600	3460	3371	21.542	28.17	360.618	1.817
9/20/2007 18:11	207660	3461	3372	21.547	28.166	360.606	1.805
9/20/2007 18:12	207720	3462	3373	21.548	28.168	360.604	1.803
9/20/2007 18:13	207780	3463	3374	21.541	28.167	360.62	1.819
9/20/2007 18:14	207840	3464	3375	21.543	28.167	360.616	1.815
9/20/2007 18:15	207900	3465	3376	21.542	28.164	360.618	1.817
9/20/2007 18:16	207960	3466	3377	21.546	28.162	360.608	1.807
9/20/2007 18:17	208020	3467	3378	21.543	28.165	360.616	1.815
9/20/2007 18:18	208080	3468	3379	21.543	28.165	360.616	1.815
9/20/2007 18:19	208140	3469	3380	21.545	28.165	360.609	1.808
9/20/2007 18:20	208200	3470	3381	21.546	28.163	360.609	1.808
9/20/2007 18:21	208260	3471	3382	21.546	28.163	360.607	1.806
9/20/2007 18:22	208320	3472	3383	21.543	28.165	360.615	1.814
9/20/2007 18:23	208380	3473	3384	21.547	28.167	360.607	1.806
9/20/2007 18:24	208440	3474	3385	21.546	28.165	360.608	1.807
9/20/2007 18:25	208500	3475	3386	21.544	28.165	360.612	1.811
9/20/2007 18:26	208560	3476	3387	21.542	28.164	360.618	1.817
9/20/2007 18:27	208620	3477	3388	21.547	28.166	360.606	1.805
9/20/2007 18:28	208680	3478	3389	21.545	28.167	360.611	1.81
9/20/2007 18:29	208740	3479	3390	21.546	28.164	360.608	1.807
9/20/2007 18:30	208800	3480	3391	21.551	28.166	360.598	1.797
9/20/2007 18:31	208860	3481	3392	21.547	28.166	360.606	1.805
9/20/2007 18:32	208920	3482	3393	21.543	28.168	360.615	1.814
9/20/2007 18:33	208980	3483	3394	21.547	28.167	360.607	1.806
9/20/2007 18:34	209040	3484	3395	21.546	28.165	360.608	1.807
9/20/2007 18:35	209100	3485	3396	21.544	28.164	360.614	1.813
9/20/2007 18:36	209160	3486	3397	21.542	28.162	360.618	1.817
9/20/2007 18:37	209220	3487	3398	21.547	28.165	360.606	1.805
9/20/2007 18:38	209280	3488	3399	21.542	28.164	360.617	1.816
9/20/2007 18:39	209340	3489	3400	21.545	28.165	360.61	1.809
9/20/2007 18:40	209400	3490	3401	21.545	28.165	360.61	1.809
9/20/2007 18:41	209460	3491	3402	21.546	28.164	360.609	1.808
9/20/2007 18:42	209520	3492	3403	21.546	28.16	360.609	1.808
9/20/2007 18:43	209580	3493	3404	21.542	28.166	360.619	1.818
9/20/2007 18:44	209640	3494	3405	21.546	28.163	360.608	1.807
9/20/2007 18:45	209700	3495	3406	21.543	28.164	360.614	1.813
9/20/2007 18:46	209760	3496	3407	21.546	28.165	360.609	1.808
9/20/2007 18:47	209820	3497	3408	21.546	28.164	360.608	1.807
9/20/2007 18:48	209880	3498	3409	21.546	28.164	360.608	1.807
9/20/2007 18:49	209940	3499	3410	21.541	28.164	360.62	1.819
9/20/2007 18:50	210000	3500	3411	21.542	28.162	360.618	1.817
9/20/2007 18:51	210060	3501	3412	21.545	28.161	360.611	1.81
9/20/2007 18:52	210120	3502	3413	21.541	28.16	360.619	1.818
9/20/2007 18:53	210180	3503	3414	21.542	28.161	360.618	1.817
9/20/2007 18:54	210240	3504	3415	21.54	28.162	360.621	1.82
9/20/2007 18:55	210300	3505	3416	21.54	28.16	360.621	1.82
9/20/2007 18:56	210360	3506	3417	21.545	28.161	360.609	1.808
9/20/2007 18:57	210420	3507	3418	21.545	28.162	360.612	1.811
9/20/2007 18:58	210480	3508	3419	21.542	28.162	360.619	1.818
9/20/2007 18:59	210540	3509	3420	21.546	28.163	360.608	1.807
9/20/2007 19:00	210600	3510	3421	21.545	28.165	360.609	1.808
9/20/2007 19:01	210660	3511	3422	21.542	28.163	360.618	1.817
9/20/2007 19:02	210720	3512	3423	21.546	28.161	360.609	1.808
9/20/2007 19:03	210780	3513	3424	21.545	28.162	360.61	1.809
9/20/2007 19:04	210840	3514	3425	21.541	28.163	360.619	1.818
9/20/2007 19:05	210900	3515	3426	21.545	28.166	360.611	1.81
9/20/2007 19:06	210960	3516	3427	21.545	28.167	360.61	1.809
9/20/2007 19:07	211020	3517	3428	21.545	28.17	360.61	1.809
9/20/2007 19:08	211080	3518	3429	21.542	28.168	360.618	1.817
9/20/2007 19:09	211140	3519	3430	21.544	28.172	360.613	1.812
9/20/2007 19:10	211200	3520	3431	21.545	28.171	360.611	1.81
9/20/2007 19:11	211260	3521	3432	21.545	28.17	360.612	1.811
9/20/2007 19:12	211320	3522	3433	21.545	28.171	360.611	1.81
9/20/2007 19:13	211380	3523	3434	21.546	28.17	360.608	1.807

9/20/2007 19:14	211440	3524	3435	21.542	28.17	360.619	1.818
9/20/2007 19:15	211500	3525	3436	21.545	28.171	360.61	1.809
9/20/2007 19:16	211560	3526	3437	21.545	28.17	360.61	1.809
9/20/2007 19:17	211620	3527	3438	21.542	28.167	360.617	1.816
9/20/2007 19:18	211680	3528	3439	21.546	28.167	360.609	1.808
9/20/2007 19:19	211740	3529	3440	21.545	28.165	360.611	1.81
9/20/2007 19:20	211800	3530	3441	21.542	28.167	360.617	1.816
9/20/2007 19:21	211860	3531	3442	21.546	28.165	360.609	1.808
9/20/2007 19:22	211920	3532	3443	21.546	28.164	360.607	1.806
9/20/2007 19:23	211980	3533	3444	21.546	28.161	360.608	1.807
9/20/2007 19:24	212040	3534	3445	21.542	28.161	360.619	1.818
9/20/2007 19:25	212100	3535	3446	21.545	28.162	360.61	1.809
9/20/2007 19:26	212160	3536	3447	21.541	28.159	360.62	1.819
9/20/2007 19:27	212220	3537	3448	21.546	28.16	360.609	1.808
9/20/2007 19:28	212280	3538	3449	21.542	28.16	360.617	1.816
9/20/2007 19:29	212340	3539	3450	21.541	28.16	360.62	1.819
9/20/2007 19:30	212400	3540	3451	21.541	28.161	360.621	1.82
9/20/2007 19:31	212460	3541	3452	21.541	28.157	360.62	1.819
9/20/2007 19:32	212520	3542	3453	21.541	28.159	360.62	1.819
9/20/2007 19:33	212580	3543	3454	21.541	28.16	360.619	1.818
9/20/2007 19:34	212640	3544	3455	21.54	28.16	360.623	1.822
9/20/2007 19:35	212700	3545	3456	21.544	28.161	360.614	1.813
9/20/2007 19:36	212760	3546	3457	21.541	28.159	360.62	1.819
9/20/2007 19:37	212820	3547	3458	21.542	28.163	360.617	1.816
9/20/2007 19:38	212880	3548	3459	21.541	28.164	360.619	1.818
9/20/2007 19:39	212940	3549	3460	21.546	28.164	360.608	1.807
9/20/2007 19:40	213000	3550	3461	21.541	28.166	360.62	1.819
9/20/2007 19:41	213060	3551	3462	21.545	28.16	360.612	1.811
9/20/2007 19:42	213120	3552	3463	21.541	28.163	360.621	1.82
9/20/2007 19:43	213180	3553	3464	21.539	28.159	360.625	1.824
9/20/2007 19:44	213240	3554	3465	21.544	28.16	360.612	1.811
9/20/2007 19:45	213300	3555	3466	21.54	28.162	360.622	1.821
9/20/2007 19:46	213360	3556	3467	21.544	28.162	360.612	1.811
9/20/2007 19:47	213420	3557	3468	21.541	28.162	360.619	1.818
9/20/2007 19:48	213480	3558	3469	21.545	28.159	360.61	1.809
9/20/2007 19:49	213540	3559	3470	21.545	28.16	360.609	1.808
9/20/2007 19:50	213600	3560	3471	21.541	28.16	360.619	1.818
9/20/2007 19:51	213660	3561	3472	21.546	28.159	360.609	1.808
9/20/2007 19:52	213720	3562	3473	21.542	28.16	360.617	1.816
9/20/2007 19:53	213780	3563	3474	21.545	28.156	360.61	1.809
9/20/2007 19:54	213840	3564	3475	21.541	28.154	360.62	1.819
9/20/2007 19:55	213900	3565	3476	21.546	28.156	360.609	1.808
9/20/2007 19:56	213960	3566	3477	21.541	28.156	360.621	1.82
9/20/2007 19:57	214020	3567	3478	21.541	28.157	360.619	1.818
9/20/2007 19:58	214080	3568	3479	21.544	28.155	360.613	1.812
9/20/2007 19:59	214140	3569	3480	21.54	28.154	360.621	1.82
9/20/2007 20:00	214200	3570	3481	21.54	28.156	360.622	1.821
9/20/2007 20:01	214260	3571	3482	21.539	28.155	360.623	1.822
9/20/2007 20:02	214320	3572	3483	21.541	28.156	360.619	1.818
9/20/2007 20:03	214380	3573	3484	21.54	28.155	360.622	1.821
9/20/2007 20:04	214440	3574	3485	21.542	28.156	360.618	1.817
9/20/2007 20:05	214500	3575	3486	21.541	28.155	360.619	1.818
9/20/2007 20:06	214560	3576	3487	21.543	28.157	360.616	1.815
9/20/2007 20:07	214620	3577	3488	21.543	28.155	360.615	1.814
9/20/2007 20:08	214680	3578	3489	21.54	28.154	360.621	1.82
9/20/2007 20:09	214740	3579	3490	21.541	28.156	360.621	1.82
9/20/2007 20:10	214800	3580	3491	21.54	28.155	360.621	1.82
9/20/2007 20:11	214860	3581	3492	21.541	28.152	360.621	1.82
9/20/2007 20:12	214920	3582	3493	21.541	28.154	360.62	1.819
9/20/2007 20:13	214980	3583	3494	21.545	28.158	360.61	1.809
9/20/2007 20:14	215040	3584	3495	21.542	28.156	360.617	1.816
9/20/2007 20:15	215100	3585	3496	21.545	28.156	360.61	1.809
9/20/2007 20:16	215160	3586	3497	21.541	28.157	360.62	1.819
9/20/2007 20:17	215220	3587	3498	21.544	28.156	360.613	1.812
9/20/2007 20:18	215280	3588	3499	21.541	28.159	360.619	1.818
9/20/2007 20:19	215340	3589	3500	21.542	28.16	360.618	1.817
9/20/2007 20:20	215400	3590	3501	21.541	28.159	360.619	1.818
9/20/2007 20:21	215460	3591	3502	21.54	28.159	360.622	1.821
9/20/2007 20:22	215520	3592	3503	21.542	28.16	360.618	1.817
9/20/2007 20:23	215580	3593	3504	21.541	28.158	360.621	1.82
9/20/2007 20:24	215640	3594	3505	21.542	28.158	360.617	1.816
9/20/2007 20:25	215700	3595	3506	21.545	28.16	360.61	1.809
9/20/2007 20:26	215760	3596	3507	21.545	28.158	360.61	1.809
9/20/2007 20:27	215820	3597	3508	21.545	28.157	360.611	1.81
9/20/2007 20:28	215880	3598	3509	21.542	28.158	360.618	1.817
9/20/2007 20:29	215940	3599	3510	21.545	28.157	360.61	1.809
9/20/2007 20:30	216000	3600	3511	21.544	28.157	360.612	1.811
9/20/2007 20:31	216060	3601	3512	21.545	28.158	360.61	1.809
9/20/2007 20:32	216120	3602	3513	21.545	28.156	360.61	1.809
9/20/2007 20:33	216180	3603	3514	21.544	28.157	360.614	1.813
9/20/2007 20:34	216240	3604	3515	21.54	28.158	360.623	1.822
9/20/2007 20:35	216300	3605	3516	21.544	28.159	360.613	1.812
9/20/2007 20:36	216360	3606	3517	21.539	28.154	360.624	1.823
9/20/2007 20:37	216420	3607	3518	21.541	28.157	360.62	1.819
9/20/2007 20:38	216480	3608	3519	21.54	28.153	360.623	1.822
9/20/2007 20:39	216540	3609	3520	21.54	28.15	360.623	1.822
9/20/2007 20:40	216600	3610	3521	21.546	28.152	360.609	1.808
9/20/2007 20:41	216660	3611	3522	21.542	28.153	360.619	1.818
9/20/2007 20:42	216720	3612	3523	21.541	28.153	360.62	1.819
9/20/2007 20:43	216780	3613	3524	21.541	28.151	360.62	1.819
9/20/2007 20:44	216840	3614	3525	21.542	28.154	360.617	1.816
9/20/2007 20:45	216900	3615	3526	21.542	28.154	360.618	1.817
9/20/2007 20:46	216960	3616	3527	21.546	28.153	360.608	1.807
9/20/2007 20:47	217020	3617	3528	21.541	28.151	360.62	1.819
9/20/2007 20:48	217080	3618	3529	21.542	28.151	360.617	1.816
9/20/2007 20:49	217140	3619	3530	21.541	28.15	360.619	1.818
9/20/2007 20:50	217200	3620	3531	21.541	28.154	360.62	1.819
9/20/2007 20:51	217260	3621	3532	21.541	28.151	360.62	1.819
9/20/2007 20:52	217320	3622	3533	21.545	28.153	360.611	1.81
9/20/2007 20:53	217380	3623	3534	21.542	28.152	360.618	1.817
9/20/2007 20:54	217440	3624	3535	21.541	28.151	360.619	1.818
9/20/2007 20:55	217500	3625	3536	21.542	28.15	360.618	1.817
9/20/2007 20:56	217560	3626	3537	21.54	28.147	360.621	1.82
9/20/2007 20:57	217620	3627	3538	21.541	28.149	360.62	1.819
9/20/2007 20:58	217680	3628	3539	21.54	28.147	360.622	1.821
9/20/2007 20:59	217740	3629	3540	21.54	28.146	360.622	1.821
9/20/2007 21:00	217800	3630	3541	21.541	28.149	360.621	1.82
9/20/2007 21:01	217860	3631	3542	21.54	28.148	360.623	1.822
9/20/2007 21:02	217920	3632	3543	21.541	28.151	360.619	1.818
9/20/2007 21:03	217980	3633	3544	21.541	28.15	360.619	1.818
9/20/2007 21:04	218040	3634	3545	21.54	28.15	360.621	1.82
9/20/2007 21:05	218100	3635	3546	21.541	28.149	360.62	1.819

9/20/2007 21:06	218160	3636	3547	21.541	28.149	360.619	1.818
9/20/2007 21:07	218220	3637	3548	21.541	28.145	360.62	1.819
9/20/2007 21:08	218280	3638	3549	21.541	28.147	360.619	1.818
9/20/2007 21:09	218340	3639	3550	21.541	28.147	360.62	1.819
9/20/2007 21:10	218400	3640	3551	21.541	28.15	360.619	1.818
9/20/2007 21:11	218460	3641	3552	21.542	28.148	360.619	1.818
9/20/2007 21:12	218520	3642	3553	21.541	28.152	360.619	1.818
9/20/2007 21:13	218580	3643	3554	21.541	28.15	360.619	1.818
9/20/2007 21:14	218640	3644	3555	21.541	28.149	360.62	1.819
9/20/2007 21:15	218700	3645	3556	21.54	28.149	360.621	1.82
9/20/2007 21:16	218760	3646	3557	21.54	28.147	360.622	1.821
9/20/2007 21:17	218820	3647	3558	21.545	28.15	360.612	1.811
9/20/2007 21:18	218880	3648	3559	21.541	28.15	360.62	1.819
9/20/2007 21:19	218940	3649	3560	21.545	28.153	360.61	1.809
9/20/2007 21:20	219000	3650	3561	21.541	28.151	360.62	1.819
9/20/2007 21:21	219060	3651	3562	21.542	28.152	360.617	1.816
9/20/2007 21:22	219120	3652	3563	21.541	28.15	360.62	1.819
9/20/2007 21:23	219180	3653	3564	21.541	28.151	360.621	1.82
9/20/2007 21:24	219240	3654	3565	21.542	28.15	360.617	1.816
9/20/2007 21:25	219300	3655	3566	21.54	28.148	360.621	1.82
9/20/2007 21:26	219360	3656	3567	21.541	28.148	360.619	1.818
9/20/2007 21:27	219420	3657	3568	21.541	28.148	360.62	1.819
9/20/2007 21:28	219480	3658	3569	21.541	28.148	360.62	1.819
9/20/2007 21:29	219540	3659	3570	21.541	28.15	360.62	1.819
9/20/2007 21:30	219600	3660	3571	21.54	28.149	360.622	1.821
9/20/2007 21:31	219660	3661	3572	21.54	28.145	360.622	1.821
9/20/2007 21:32	219720	3662	3573	21.541	28.147	360.619	1.818
9/20/2007 21:33	219780	3663	3574	21.542	28.145	360.618	1.817
9/20/2007 21:34	219840	3664	3575	21.541	28.144	360.62	1.819
9/20/2007 21:35	219900	3665	3576	21.542	28.146	360.618	1.817
9/20/2007 21:36	219960	3666	3577	21.54	28.146	360.623	1.822
9/20/2007 21:37	220020	3667	3578	21.541	28.147	360.619	1.818
9/20/2007 21:38	220080	3668	3579	21.541	28.148	360.619	1.818
9/20/2007 21:39	220140	3669	3580	21.541	28.147	360.619	1.818
9/20/2007 21:40	220200	3670	3581	21.542	28.146	360.617	1.816
9/20/2007 21:41	220260	3671	3582	21.542	28.15	360.617	1.816
9/20/2007 21:42	220320	3672	3583	21.542	28.15	360.617	1.816
9/20/2007 21:43	220380	3673	3584	21.541	28.15	360.621	1.82
9/20/2007 21:44	220440	3674	3585	21.545	28.146	360.61	1.809
9/20/2007 21:45	220500	3675	3586	21.54	28.152	360.623	1.822
9/20/2007 21:46	220560	3676	3587	21.541	28.15	360.62	1.819
9/20/2007 21:47	220620	3677	3588	21.541	28.147	360.62	1.819
9/20/2007 21:48	220680	3678	3589	21.54	28.15	360.622	1.821
9/20/2007 21:49	220740	3679	3590	21.541	28.149	360.619	1.818
9/20/2007 21:50	220800	3680	3591	21.54	28.151	360.622	1.821
9/20/2007 21:51	220860	3681	3592	21.542	28.151	360.618	1.817
9/20/2007 21:52	220920	3682	3593	21.542	28.151	360.618	1.817
9/20/2007 21:53	220980	3683	3594	21.542	28.154	360.618	1.817
9/20/2007 21:54	221040	3684	3595	21.542	28.151	360.618	1.817
9/20/2007 21:55	221100	3685	3596	21.541	28.151	360.621	1.82
9/20/2007 21:56	221160	3686	3597	21.54	28.153	360.623	1.822
9/20/2007 21:57	221220	3687	3598	21.54	28.154	360.623	1.822
9/20/2007 21:58	221280	3688	3599	21.538	28.155	360.626	1.825
9/20/2007 21:59	221340	3689	3600	21.54	28.153	360.622	1.821
9/20/2007 22:00	221400	3690	3601	21.542	28.15	360.618	1.817
9/20/2007 22:01	221460	3691	3602	21.542	28.151	360.617	1.816
9/20/2007 22:02	221520	3692	3603	21.546	28.15	360.608	1.807
9/20/2007 22:03	221580	3693	3604	21.541	28.153	360.619	1.818
9/20/2007 22:04	221640	3694	3605	21.541	28.151	360.62	1.819
9/20/2007 22:05	221700	3695	3606	21.54	28.149	360.622	1.821
9/20/2007 22:06	221760	3696	3607	21.54	28.151	360.623	1.822
9/20/2007 22:07	221820	3697	3608	21.541	28.15	360.62	1.819
9/20/2007 22:08	221880	3698	3609	21.539	28.15	360.624	1.823
9/20/2007 22:09	221940	3699	3610	21.541	28.151	360.62	1.819
9/20/2007 22:10	222000	3700	3611	21.541	28.149	360.62	1.819
9/20/2007 22:11	222060	3701	3612	21.541	28.148	360.62	1.819
9/20/2007 22:12	222120	3702	3613	21.541	28.15	360.62	1.819
9/20/2007 22:13	222180	3703	3614	21.541	28.151	360.619	1.818
9/20/2007 22:14	222240	3704	3615	21.541	28.151	360.619	1.818
9/20/2007 22:15	222300	3705	3616	21.541	28.152	360.619	1.818
9/20/2007 22:16	222360	3706	3617	21.541	28.151	360.62	1.819
9/20/2007 22:17	222420	3707	3618	21.541	28.152	360.621	1.82
9/20/2007 22:18	222480	3708	3619	21.541	28.154	360.621	1.82
9/20/2007 22:19	222540	3709	3620	21.541	28.155	360.619	1.818
9/20/2007 22:20	222600	3710	3621	21.541	28.154	360.62	1.819
9/20/2007 22:21	222660	3711	3622	21.54	28.152	360.621	1.82
9/20/2007 22:22	222720	3712	3623	21.541	28.15	360.619	1.818
9/20/2007 22:23	222780	3713	3624	21.541	28.152	360.62	1.819
9/20/2007 22:24	222840	3714	3625	21.54	28.153	360.621	1.82
9/20/2007 22:25	222900	3715	3626	21.54	28.15	360.621	1.82
9/20/2007 22:26	222960	3716	3627	21.541	28.149	360.619	1.818
9/20/2007 22:27	223020	3717	3628	21.541	28.151	360.62	1.819
9/20/2007 22:28	223080	3718	3629	21.541	28.148	360.62	1.819
9/20/2007 22:29	223140	3719	3630	21.542	28.15	360.617	1.816
9/20/2007 22:30	223200	3720	3631	21.541	28.147	360.621	1.82
9/20/2007 22:31	223260	3721	3632	21.54	28.147	360.621	1.82
9/20/2007 22:32	223320	3722	3633	21.542	28.149	360.618	1.817
9/20/2007 22:33	223380	3723	3634	21.539	28.151	360.624	1.823
9/20/2007 22:34	223440	3724	3635	21.539	28.149	360.624	1.823
9/20/2007 22:35	223500	3725	3636	21.541	28.145	360.621	1.82
9/20/2007 22:36	223560	3726	3637	21.54	28.143	360.621	1.82
9/20/2007 22:37	223620	3727	3638	21.539	28.149	360.624	1.823
9/20/2007 22:38	223680	3728	3639	21.539	28.148	360.624	1.823
9/20/2007 22:39	223740	3729	3640	21.539	28.149	360.625	1.824
9/20/2007 22:40	223800	3730	3641	21.54	28.149	360.623	1.822
9/20/2007 22:41	223860	3731	3642	21.544	28.149	360.612	1.811
9/20/2007 22:42	223920	3732	3643	21.541	28.146	360.62	1.819
9/20/2007 22:43	223980	3733	3644	21.54	28.149	360.622	1.821
9/20/2007 22:44	224040	3734	3645	21.54	28.146	360.623	1.822
9/20/2007 22:45	224100	3735	3646	21.538	28.146	360.626	1.825
9/20/2007 22:46	224160	3736	3647	21.539	28.146	360.623	1.822
9/20/2007 22:47	224220	3737	3648	21.54	28.146	360.622	1.821
9/20/2007 22:48	224280	3738	3649	21.539	28.145	360.624	1.823
9/20/2007 22:49	224340	3739	3650	21.539	28.145	360.624	1.823
9/20/2007 22:50	224400	3740	3651	21.54	28.147	360.622	1.821
9/20/2007 22:51	224460	3741	3652	21.54	28.147	360.622	1.821
9/20/2007 22:52	224520	3742	3653	21.539	28.145	360.624	1.823
9/20/2007 22:53	224580	3743	3654	21.539	28.149	360.625	1.824
9/20/2007 22:54	224640	3744	3655	21.539	28.151	360.623	1.822
9/20/2007 22:55	224700	3745	3656	21.54	28.156	360.621	1.82
9/20/2007 22:56	224760	3746	3657	21.54	28.15	360.622	1.821
9/20/2007 22:57	224820	3747	3658	21.539	28.152	360.624	1.823

9/20/2007 22:58	224880	3748	3659	21.544	28.156	360.613	1.812
9/20/2007 22:59	224940	3749	3660	21.539	28.151	360.624	1.823
9/20/2007 23:00	225000	3750	3661	21.539	28.152	360.625	1.824
9/20/2007 23:01	225060	3751	3662	21.541	28.152	360.621	1.82
9/20/2007 23:02	225120	3752	3663	21.539	28.152	360.625	1.824
9/20/2007 23:03	225180	3753	3664	21.54	28.152	360.621	1.82
9/20/2007 23:04	225240	3754	3665	21.539	28.143	360.624	1.823
9/20/2007 23:05	225300	3755	3666	21.54	28.146	360.622	1.821
9/20/2007 23:06	225360	3756	3667	21.539	28.142	360.624	1.823
9/20/2007 23:07	225420	3757	3668	21.54	28.142	360.621	1.82
9/20/2007 23:08	225480	3758	3669	21.539	28.142	360.624	1.823
9/20/2007 23:09	225540	3759	3670	21.539	28.14	360.625	1.824
9/20/2007 23:10	225600	3760	3671	21.539	28.143	360.624	1.823
9/20/2007 23:11	225660	3761	3672	21.539	28.147	360.623	1.822
9/20/2007 23:12	225720	3762	3673	21.539	28.145	360.625	1.824
9/20/2007 23:13	225780	3763	3674	21.539	28.148	360.624	1.823
9/20/2007 23:14	225840	3764	3675	21.539	28.145	360.624	1.823
9/20/2007 23:15	225900	3765	3676	21.539	28.149	360.624	1.823
9/20/2007 23:16	225960	3766	3677	21.539	28.15	360.624	1.823
9/20/2007 23:17	226020	3767	3678	21.538	28.151	360.626	1.825
9/20/2007 23:18	226080	3768	3679	21.538	28.152	360.627	1.826
9/20/2007 23:19	226140	3769	3680	21.538	28.152	360.628	1.827
9/20/2007 23:20	226200	3770	3681	21.537	28.151	360.629	1.828
9/20/2007 23:21	226260	3771	3682	21.538	28.151	360.627	1.826
9/20/2007 23:22	226320	3772	3683	21.538	28.152	360.626	1.825
9/20/2007 23:23	226380	3773	3684	21.539	28.15	360.625	1.824
9/20/2007 23:24	226440	3774	3685	21.538	28.153	360.628	1.827
9/20/2007 23:25	226500	3775	3686	21.538	28.154	360.628	1.827
9/20/2007 23:26	226560	3776	3687	21.538	28.151	360.626	1.825
9/20/2007 23:27	226620	3777	3688	21.538	28.153	360.627	1.826
9/20/2007 23:28	226680	3778	3689	21.538	28.154	360.626	1.825
9/20/2007 23:29	226740	3779	3690	21.538	28.151	360.627	1.826
9/20/2007 23:30	226800	3780	3691	21.538	28.151	360.628	1.827
9/20/2007 23:31	226860	3781	3692	21.538	28.15	360.626	1.825
9/20/2007 23:32	226920	3782	3693	21.539	28.146	360.624	1.823
9/20/2007 23:33	226980	3783	3694	21.539	28.149	360.625	1.824
9/20/2007 23:34	227040	3784	3695	21.538	28.148	360.627	1.826
9/20/2007 23:35	227100	3785	3696	21.538	28.145	360.626	1.825
9/20/2007 23:36	227160	3786	3697	21.543	28.147	360.614	1.813
9/20/2007 23:37	227220	3787	3698	21.539	28.148	360.625	1.824
9/20/2007 23:38	227280	3788	3699	21.539	28.147	360.624	1.823
9/20/2007 23:39	227340	3789	3700	21.539	28.144	360.625	1.824
9/20/2007 23:40	227400	3790	3701	21.539	28.144	360.625	1.824
9/20/2007 23:41	227460	3791	3702	21.537	28.143	360.628	1.827
9/20/2007 23:42	227520	3792	3703	21.538	28.146	360.626	1.825
9/20/2007 23:43	227580	3793	3704	21.539	28.145	360.625	1.824
9/20/2007 23:44	227640	3794	3705	21.538	28.145	360.626	1.825
9/20/2007 23:45	227700	3795	3706	21.538	28.144	360.627	1.826
9/20/2007 23:46	227760	3796	3707	21.537	28.144	360.629	1.828
9/20/2007 23:47	227820	3797	3708	21.539	28.145	360.624	1.823
9/20/2007 23:48	227880	3798	3709	21.538	28.149	360.627	1.826
9/20/2007 23:49	227940	3799	3710	21.538	28.146	360.626	1.825
9/20/2007 23:50	228000	3800	3711	21.537	28.15	360.629	1.828
9/20/2007 23:51	228060	3801	3712	21.538	28.145	360.627	1.826
9/20/2007 23:52	228120	3802	3713	21.537	28.147	360.628	1.827
9/20/2007 23:53	228180	3803	3714	21.537	28.146	360.628	1.827
9/20/2007 23:54	228240	3804	3715	21.538	28.147	360.628	1.827
9/20/2007 23:55	228300	3805	3716	21.542	28.148	360.618	1.817
9/20/2007 23:56	228360	3806	3717	21.537	28.145	360.628	1.827
9/20/2007 23:57	228420	3807	3718	21.537	28.144	360.628	1.827
9/20/2007 23:58	228480	3808	3719	21.538	28.144	360.628	1.827
9/20/2007 23:59	228540	3809	3720	21.538	28.142	360.626	1.825
9/21/2007 0:00	228600	3810	3721	21.538	28.144	360.626	1.825
9/21/2007 0:01	228660	3811	3722	21.537	28.142	360.63	1.829
9/21/2007 0:02	228720	3812	3723	21.538	28.144	360.628	1.827
9/21/2007 0:03	228780	3813	3724	21.537	28.143	360.628	1.827
9/21/2007 0:04	228840	3814	3725	21.538	28.145	360.626	1.825
9/21/2007 0:05	228900	3815	3726	21.538	28.143	360.627	1.826
9/21/2007 0:06	228960	3816	3727	21.539	28.138	360.625	1.824
9/21/2007 0:07	229020	3817	3728	21.538	28.143	360.626	1.825
9/21/2007 0:08	229080	3818	3729	21.537	28.144	360.63	1.829
9/21/2007 0:09	229140	3819	3730	21.537	28.141	360.629	1.828
9/21/2007 0:10	229200	3820	3731	21.537	28.142	360.628	1.827
9/21/2007 0:11	229260	3821	3732	21.537	28.142	360.628	1.827
9/21/2007 0:12	229320	3822	3733	21.537	28.143	360.63	1.829
9/21/2007 0:13	229380	3823	3734	21.537	28.139	360.629	1.828
9/21/2007 0:14	229440	3824	3735	21.537	28.143	360.628	1.827
9/21/2007 0:15	229500	3825	3736	21.537	28.143	360.629	1.828
9/21/2007 0:16	229560	3826	3737	21.537	28.145	360.629	1.828
9/21/2007 0:17	229620	3827	3738	21.537	28.144	360.629	1.828
9/21/2007 0:18	229680	3828	3739	21.536	28.145	360.631	1.83
9/21/2007 0:19	229740	3829	3740	21.537	28.141	360.63	1.829
9/21/2007 0:20	229800	3830	3741	21.537	28.142	360.63	1.829
9/21/2007 0:21	229860	3831	3742	21.537	28.142	360.629	1.828
9/21/2007 0:22	229920	3832	3743	21.537	28.143	360.629	1.828
9/21/2007 0:23	229980	3833	3744	21.536	28.146	360.631	1.83
9/21/2007 0:24	230040	3834	3745	21.538	28.147	360.628	1.827
9/21/2007 0:25	230100	3835	3746	21.536	28.145	360.631	1.83
9/21/2007 0:26	230160	3836	3747	21.537	28.141	360.629	1.828
9/21/2007 0:27	230220	3837	3748	21.537	28.141	360.629	1.828
9/21/2007 0:28	230280	3838	3749	21.536	28.143	360.631	1.83
9/21/2007 0:29	230340	3839	3750	21.537	28.141	360.628	1.827
9/21/2007 0:30	230400	3840	3751	21.537	28.141	360.629	1.828
9/21/2007 0:31	230460	3841	3752	21.536	28.141	360.63	1.829
9/21/2007 0:32	230520	3842	3753	21.537	28.14	360.63	1.829
9/21/2007 0:33	230580	3843	3754	21.536	28.141	360.631	1.83
9/21/2007 0:34	230640	3844	3755	21.535	28.142	360.633	1.832
9/21/2007 0:35	230700	3845	3756	21.537	28.145	360.63	1.829
9/21/2007 0:36	230760	3846	3757	21.537	28.142	360.629	1.828
9/21/2007 0:37	230820	3847	3758	21.536	28.146	360.63	1.829
9/21/2007 0:38	230880	3848	3759	21.536	28.145	360.632	1.831
9/21/2007 0:39	230940	3849	3760	21.537	28.145	360.63	1.829
9/21/2007 0:40	231000	3850	3761	21.535	28.144	360.634	1.833
9/21/2007 0:41	231060	3851	3762	21.536	28.147	360.631	1.83
9/21/2007 0:42	231120	3852	3763	21.537	28.142	360.63	1.829
9/21/2007 0:43	231180	3853	3764	21.536	28.142	360.631	1.83
9/21/2007 0:44	231240	3854	3765	21.537	28.146	360.629	1.828
9/21/2007 0:45	231300	3855	3766	21.536	28.141	360.63	1.829
9/21/2007 0:46	231360	3856	3767	21.535	28.145	360.633	1.832
9/21/2007 0:47	231420	3857	3768	21.536	28.142	360.631	1.83
9/21/2007 0:48	231480	3858	3769	21.536	28.14	360.631	1.83
9/21/2007 0:49	231540	3859	3770	21.535	28.141	360.634	1.833

9/21/2007 0:50	231600	3860	3771	21.536	28.141	360.632	1.831
9/21/2007 0:51	231660	3861	3772	21.535	28.142	360.633	1.832
9/21/2007 0:52	231720	3862	3773	21.536	28.143	360.632	1.831
9/21/2007 0:53	231780	3863	3774	21.535	28.142	360.633	1.832
9/21/2007 0:54	231840	3864	3775	21.535	28.14	360.633	1.832
9/21/2007 0:55	231900	3865	3776	21.537	28.143	360.63	1.829
9/21/2007 0:56	231960	3866	3777	21.536	28.138	360.632	1.831
9/21/2007 0:57	232020	3867	3778	21.536	28.144	360.631	1.83
9/21/2007 0:58	232080	3868	3779	21.535	28.143	360.634	1.833
9/21/2007 0:59	232140	3869	3780	21.535	28.144	360.634	1.833
9/21/2007 1:00	232200	3870	3781	21.536	28.143	360.632	1.831
9/21/2007 1:01	232260	3871	3782	21.534	28.145	360.635	1.834
9/21/2007 1:02	232320	3872	3783	21.535	28.147	360.634	1.833
9/21/2007 1:03	232380	3873	3784	21.535	28.147	360.634	1.833
9/21/2007 1:04	232440	3874	3785	21.535	28.146	360.633	1.832
9/21/2007 1:05	232500	3875	3786	21.535	28.147	360.633	1.832
9/21/2007 1:06	232560	3876	3787	21.535	28.147	360.634	1.833
9/21/2007 1:07	232620	3877	3788	21.533	28.145	360.637	1.836
9/21/2007 1:08	232680	3878	3789	21.534	28.146	360.636	1.835
9/21/2007 1:09	232740	3879	3790	21.535	28.144	360.634	1.833
9/21/2007 1:10	232800	3880	3791	21.534	28.144	360.636	1.835
9/21/2007 1:11	232860	3881	3792	21.535	28.14	360.634	1.833
9/21/2007 1:12	232920	3882	3793	21.534	28.145	360.636	1.835
9/21/2007 1:13	232980	3883	3794	21.535	28.141	360.634	1.833
9/21/2007 1:14	233040	3884	3795	21.535	28.142	360.635	1.834
9/21/2007 1:15	233100	3885	3796	21.535	28.142	360.634	1.833
9/21/2007 1:16	233160	3886	3797	21.533	28.146	360.638	1.837
9/21/2007 1:17	233220	3887	3798	21.535	28.142	360.634	1.833
9/21/2007 1:18	233280	3888	3799	21.534	28.146	360.636	1.835
9/21/2007 1:19	233340	3889	3800	21.534	28.14	360.637	1.836
9/21/2007 1:20	233400	3890	3801	21.533	28.144	360.637	1.836
9/21/2007 1:21	233460	3891	3802	21.535	28.142	360.633	1.832
9/21/2007 1:22	233520	3892	3803	21.534	28.143	360.636	1.835
9/21/2007 1:23	233580	3893	3804	21.534	28.143	360.637	1.836
9/21/2007 1:24	233640	3894	3805	21.534	28.141	360.636	1.835
9/21/2007 1:25	233700	3895	3806	21.534	28.141	360.635	1.834
9/21/2007 1:26	233760	3896	3807	21.535	28.141	360.633	1.832
9/21/2007 1:27	233820	3897	3808	21.533	28.139	360.637	1.836
9/21/2007 1:28	233880	3898	3809	21.534	28.137	360.635	1.834
9/21/2007 1:29	233940	3899	3810	21.535	28.136	360.633	1.832
9/21/2007 1:30	234000	3900	3811	21.535	28.137	360.633	1.832
9/21/2007 1:31	234060	3901	3812	21.535	28.138	360.634	1.833
9/21/2007 1:32	234120	3902	3813	21.534	28.135	360.637	1.836
9/21/2007 1:33	234180	3903	3814	21.533	28.135	360.637	1.836
9/21/2007 1:34	234240	3904	3815	21.533	28.134	360.638	1.837
9/21/2007 1:35	234300	3905	3816	21.534	28.137	360.636	1.835
9/21/2007 1:36	234360	3906	3817	21.533	28.138	360.639	1.838
9/21/2007 1:37	234420	3907	3818	21.534	28.135	360.637	1.836
9/21/2007 1:38	234480	3908	3819	21.534	28.138	360.635	1.834
9/21/2007 1:39	234540	3909	3820	21.534	28.138	360.637	1.836
9/21/2007 1:40	234600	3910	3821	21.533	28.135	360.639	1.838
9/21/2007 1:41	234660	3911	3822	21.533	28.137	360.638	1.837
9/21/2007 1:42	234720	3912	3823	21.534	28.135	360.637	1.836
9/21/2007 1:43	234780	3913	3824	21.533	28.134	360.638	1.837
9/21/2007 1:44	234840	3914	3825	21.534	28.134	360.636	1.835
9/21/2007 1:45	234900	3915	3826	21.534	28.136	360.636	1.835
9/21/2007 1:46	234960	3916	3827	21.533	28.135	360.638	1.837
9/21/2007 1:47	235020	3917	3828	21.533	28.137	360.637	1.836
9/21/2007 1:48	235080	3918	3829	21.533	28.136	360.638	1.837
9/21/2007 1:49	235140	3919	3830	21.533	28.133	360.639	1.838
9/21/2007 1:50	235200	3920	3831	21.532	28.137	360.64	1.839
9/21/2007 1:51	235260	3921	3832	21.532	28.137	360.64	1.839
9/21/2007 1:52	235320	3922	3833	21.532	28.135	360.641	1.84
9/21/2007 1:53	235380	3923	3834	21.533	28.137	360.637	1.836
9/21/2007 1:54	235440	3924	3835	21.532	28.134	360.64	1.839
9/21/2007 1:55	235500	3925	3836	21.532	28.137	360.641	1.84
9/21/2007 1:56	235560	3926	3837	21.532	28.134	360.64	1.839
9/21/2007 1:57	235620	3927	3838	21.533	28.137	360.638	1.837
9/21/2007 1:58	235680	3928	3839	21.533	28.138	360.638	1.837
9/21/2007 1:59	235740	3929	3840	21.533	28.136	360.639	1.838
9/21/2007 2:00	235800	3930	3841	21.533	28.138	360.638	1.837
9/21/2007 2:01	235860	3931	3842	21.533	28.138	360.639	1.838
9/21/2007 2:02	235920	3932	3843	21.532	28.14	360.64	1.839
9/21/2007 2:03	235980	3933	3844	21.532	28.141	360.64	1.839
9/21/2007 2:04	236040	3934	3845	21.532	28.139	360.64	1.839
9/21/2007 2:05	236100	3935	3846	21.532	28.139	360.642	1.841
9/21/2007 2:06	236160	3936	3847	21.532	28.138	360.64	1.839
9/21/2007 2:07	236220	3937	3848	21.532	28.137	360.641	1.84
9/21/2007 2:08	236280	3938	3849	21.532	28.133	360.641	1.84
9/21/2007 2:09	236340	3939	3850	21.532	28.132	360.641	1.84
9/21/2007 2:10	236400	3940	3851	21.533	28.135	360.638	1.837
9/21/2007 2:11	236460	3941	3852	21.533	28.134	360.639	1.838
9/21/2007 2:12	236520	3942	3853	21.532	28.135	360.641	1.84
9/21/2007 2:13	236580	3943	3854	21.532	28.134	360.641	1.84
9/21/2007 2:14	236640	3944	3855	21.532	28.132	360.64	1.839
9/21/2007 2:15	236700	3945	3856	21.532	28.134	360.64	1.839
9/21/2007 2:16	236760	3946	3857	21.533	28.135	360.638	1.837
9/21/2007 2:17	236820	3947	3858	21.531	28.133	360.642	1.841
9/21/2007 2:18	236880	3948	3859	21.531	28.135	360.642	1.841
9/21/2007 2:19	236940	3949	3860	21.532	28.134	360.641	1.84
9/21/2007 2:20	237000	3950	3861	21.532	28.134	360.641	1.84
9/21/2007 2:21	237060	3951	3862	21.532	28.137	360.642	1.841
9/21/2007 2:22	237120	3952	3863	21.531	28.138	360.643	1.842
9/21/2007 2:23	237180	3953	3864	21.531	28.137	360.643	1.842
9/21/2007 2:24	237240	3954	3865	21.532	28.135	360.642	1.841
9/21/2007 2:25	237300	3955	3866	21.531	28.135	360.643	1.842
9/21/2007 2:26	237360	3956	3867	21.53	28.138	360.645	1.844
9/21/2007 2:27	237420	3957	3868	21.532	28.135	360.64	1.839
9/21/2007 2:28	237480	3958	3869	21.531	28.138	360.642	1.841
9/21/2007 2:29	237540	3959	3870	21.531	28.135	360.642	1.841
9/21/2007 2:30	237600	3960	3871	21.531	28.132	360.642	1.841
9/21/2007 2:31	237660	3961	3872	21.531	28.134	360.643	1.842
9/21/2007 2:32	237720	3962	3873	21.532	28.132	360.641	1.84
9/21/2007 2:33	237780	3963	3874	21.53	28.133	360.644	1.843
9/21/2007 2:34	237840	3964	3875	21.531	28.136	360.643	1.842
9/21/2007 2:35	237900	3965	3876	21.53	28.135	360.646	1.845
9/21/2007 2:36	237960	3966	3877	21.53	28.135	360.645	1.844
9/21/2007 2:37	238020	3967	3878	21.53	28.136	360.646	1.845
9/21/2007 2:38	238080	3968	3879	21.531	28.134	360.643	1.842
9/21/2007 2:39	238140	3969	3880	21.531	28.138	360.644	1.843
9/21/2007 2:40	238200	3970	3881	21.529	28.135	360.646	1.845
9/21/2007 2:41	238260	3971	3882	21.529	28.137	360.647	1.846

9/21/2007 2:42	238320	3972	3883	21.53	28.137	360.645	1.844
9/21/2007 2:43	238380	3973	3884	21.53	28.133	360.644	1.843
9/21/2007 2:44	238440	3974	3885	21.53	28.132	360.645	1.844
9/21/2007 2:45	238500	3975	3886	21.531	28.129	360.644	1.843
9/21/2007 2:46	238560	3976	3887	21.529	28.132	360.646	1.845
9/21/2007 2:47	238620	3977	3888	21.529	28.132	360.648	1.847
9/21/2007 2:48	238680	3978	3889	21.529	28.133	360.646	1.845
9/21/2007 2:49	238740	3979	3890	21.529	28.133	360.646	1.845
9/21/2007 2:50	238800	3980	3891	21.529	28.134	360.647	1.846
9/21/2007 2:51	238860	3981	3892	21.531	28.136	360.644	1.843
9/21/2007 2:52	238920	3982	3893	21.529	28.133	360.648	1.847
9/21/2007 2:53	238980	3983	3894	21.529	28.134	360.647	1.846
9/21/2007 2:54	239040	3984	3895	21.528	28.132	360.649	1.848
9/21/2007 2:55	239100	3985	3896	21.53	28.132	360.646	1.845
9/21/2007 2:56	239160	3986	3897	21.529	28.13	360.648	1.847
9/21/2007 2:57	239220	3987	3898	21.529	28.136	360.648	1.847
9/21/2007 2:58	239280	3988	3899	21.529	28.133	360.647	1.846
9/21/2007 2:59	239340	3989	3900	21.528	28.136	360.649	1.848
9/21/2007 3:00	239400	3990	3901	21.529	28.136	360.648	1.847
9/21/2007 3:01	239460	3991	3902	21.528	28.137	360.65	1.849
9/21/2007 3:02	239520	3992	3903	21.528	28.137	360.649	1.848
9/21/2007 3:03	239580	3993	3904	21.528	28.137	360.649	1.848
9/21/2007 3:04	239640	3994	3905	21.528	28.136	360.649	1.848
9/21/2007 3:05	239700	3995	3906	21.529	28.133	360.647	1.846
9/21/2007 3:06	239760	3996	3907	21.528	28.134	360.649	1.848
9/21/2007 3:07	239820	3997	3908	21.529	28.133	360.648	1.847
9/21/2007 3:08	239880	3998	3909	21.528	28.132	360.649	1.848
9/21/2007 3:09	239940	3999	3910	21.528	28.132	360.65	1.849
9/21/2007 3:10	240000	4000	3911	21.528	28.131	360.649	1.848
9/21/2007 3:11	240060	4001	3912	21.528	28.131	360.651	1.85
9/21/2007 3:12	240120	4002	3913	21.527	28.132	360.652	1.851
9/21/2007 3:13	240180	4003	3914	21.527	28.135	360.652	1.851
9/21/2007 3:14	240240	4004	3915	21.527	28.135	360.652	1.851
9/21/2007 3:15	240300	4005	3916	21.528	28.139	360.65	1.849
9/21/2007 3:16	240360	4006	3917	21.528	28.138	360.649	1.848
9/21/2007 3:17	240420	4007	3918	21.528	28.141	360.65	1.849
9/21/2007 3:18	240480	4008	3919	21.529	28.136	360.648	1.847
9/21/2007 3:19	240540	4009	3920	21.527	28.133	360.652	1.851
9/21/2007 3:20	240600	4010	3921	21.527	28.127	360.653	1.852
9/21/2007 3:21	240660	4011	3922	21.527	28.13	360.652	1.851
9/21/2007 3:22	240720	4012	3923	21.527	28.128	360.651	1.85
9/21/2007 3:23	240780	4013	3924	21.527	28.128	360.652	1.851
9/21/2007 3:24	240840	4014	3925	21.527	28.13	360.651	1.85
9/21/2007 3:25	240900	4015	3926	21.527	28.129	360.651	1.85
9/21/2007 3:26	240960	4016	3927	21.528	28.126	360.649	1.848
9/21/2007 3:27	241020	4017	3928	21.527	28.129	360.651	1.85
9/21/2007 3:28	241080	4018	3929	21.527	28.13	360.652	1.851
9/21/2007 3:29	241140	4019	3930	21.526	28.128	360.655	1.854
9/21/2007 3:30	241200	4020	3931	21.527	28.129	360.652	1.851
9/21/2007 3:31	241260	4021	3932	21.527	28.128	360.653	1.852
9/21/2007 3:32	241320	4022	3933	21.527	28.131	360.652	1.851
9/21/2007 3:33	241380	4023	3934	21.526	28.129	360.653	1.852
9/21/2007 3:34	241440	4024	3935	21.525	28.13	360.657	1.856
9/21/2007 3:35	241500	4025	3936	21.526	28.128	360.653	1.852
9/21/2007 3:36	241560	4026	3937	21.526	28.132	360.655	1.854
9/21/2007 3:37	241620	4027	3938	21.526	28.129	360.654	1.853
9/21/2007 3:38	241680	4028	3939	21.526	28.129	360.654	1.853
9/21/2007 3:39	241740	4029	3940	21.527	28.13	360.653	1.852
9/21/2007 3:40	241800	4030	3941	21.525	28.131	360.656	1.855
9/21/2007 3:41	241860	4031	3942	21.527	28.132	360.651	1.85
9/21/2007 3:42	241920	4032	3943	21.526	28.131	360.653	1.852
9/21/2007 3:43	241980	4033	3944	21.526	28.13	360.655	1.854
9/21/2007 3:44	242040	4034	3945	21.527	28.131	360.653	1.852
9/21/2007 3:45	242100	4035	3946	21.526	28.132	360.655	1.854
9/21/2007 3:46	242160	4036	3947	21.525	28.132	360.657	1.856
9/21/2007 3:47	242220	4037	3948	21.526	28.131	360.656	1.855
9/21/2007 3:48	242280	4038	3949	21.524	28.131	360.66	1.859
9/21/2007 3:49	242340	4039	3950	21.525	28.132	360.656	1.855
9/21/2007 3:50	242400	4040	3951	21.525	28.13	360.656	1.855
9/21/2007 3:51	242460	4041	3952	21.526	28.13	360.655	1.854
9/21/2007 3:52	242520	4042	3953	21.525	28.134	360.656	1.855
9/21/2007 3:53	242580	4043	3954	21.526	28.133	360.655	1.854
9/21/2007 3:54	242640	4044	3955	21.525	28.129	360.657	1.856
9/21/2007 3:55	242700	4045	3956	21.525	28.131	360.657	1.856
9/21/2007 3:56	242760	4046	3957	21.524	28.13	360.658	1.857
9/21/2007 3:57	242820	4047	3958	21.525	28.131	360.657	1.856
9/21/2007 3:58	242880	4048	3959	21.524	28.132	360.658	1.857
9/21/2007 3:59	242940	4049	3960	21.524	28.135	360.659	1.858
9/21/2007 4:00	243000	4050	3961	21.524	28.134	360.658	1.857
9/21/2007 4:01	243060	4051	3962	21.524	28.135	360.659	1.858
9/21/2007 4:02	243120	4052	3963	21.524	28.136	360.659	1.858
9/21/2007 4:03	243180	4053	3964	21.525	28.131	360.657	1.856
9/21/2007 4:04	243240	4054	3965	21.526	28.133	360.656	1.855
9/21/2007 4:05	243300	4055	3966	21.524	28.132	360.659	1.858
9/21/2007 4:06	243360	4056	3967	21.524	28.131	360.659	1.858
9/21/2007 4:07	243420	4057	3968	21.524	28.135	360.658	1.857
9/21/2007 4:08	243480	4058	3969	21.523	28.132	360.661	1.86
9/21/2007 4:09	243540	4059	3970	21.524	28.13	360.66	1.859
9/21/2007 4:10	243600	4060	3971	21.524	28.13	360.66	1.859
9/21/2007 4:11	243660	4061	3972	21.525	28.13	360.658	1.857
9/21/2007 4:12	243720	4062	3973	21.525	28.128	360.657	1.856
9/21/2007 4:13	243780	4063	3974	21.523	28.131	360.662	1.861
9/21/2007 4:14	243840	4064	3975	21.523	28.13	360.66	1.859
9/21/2007 4:15	243900	4065	3976	21.523	28.13	360.662	1.861
9/21/2007 4:16	243960	4066	3977	21.524	28.13	360.66	1.859
9/21/2007 4:17	244020	4067	3978	21.523	28.128	360.661	1.86
9/21/2007 4:18	244080	4068	3979	21.523	28.134	360.661	1.86
9/21/2007 4:19	244140	4069	3980	21.522	28.127	360.664	1.863
9/21/2007 4:20	244200	4070	3981	21.523	28.128	360.66	1.859
9/21/2007 4:21	244260	4071	3982	21.523	28.129	360.661	1.86
9/21/2007 4:22	244320	4072	3983	21.524	28.125	360.659	1.858
9/21/2007 4:23	244380	4073	3984	21.524	28.126	360.66	1.859
9/21/2007 4:24	244440	4074	3985	21.524	28.122	360.659	1.858
9/21/2007 4:25	244500	4075	3986	21.522	28.128	360.663	1.862
9/21/2007 4:26	244560	4076	3987	21.523	28.126	360.661	1.86
9/21/2007 4:27	244620	4077	3988	21.522	28.127	360.663	1.862
9/21/2007 4:28	244680	4078	3989	21.522	28.128	360.663	1.862
9/21/2007 4:29	244740	4079	3990	21.523	28.129	360.661	1.86
9/21/2007 4:30	244800	4080	3991	21.523	28.128	360.662	1.861
9/21/2007 4:31	244860	4081	3992	21.522	28.131	360.663	1.862
9/21/2007 4:32	244920	4082	3993	21.524	28.13	360.66	1.859
9/21/2007 4:33	244980	4083	3994	21.523	28.13	360.662	1.861

9/21/2007 4:34	245040	4084	3995	21.523	28.128	360.662	1.861
9/21/2007 4:35	245100	4085	3996	21.522	28.132	360.663	1.862
9/21/2007 4:36	245160	4086	3997	21.522	28.131	360.664	1.863
9/21/2007 4:37	245220	4087	3998	21.523	28.131	360.662	1.861
9/21/2007 4:38	245280	4088	3999	21.523	28.135	360.661	1.86
9/21/2007 4:39	245340	4089	4000	21.523	28.132	360.661	1.86
9/21/2007 4:40	245400	4090	4001	21.522	28.132	360.665	1.864
9/21/2007 4:41	245460	4091	4002	21.522	28.135	360.664	1.863
9/21/2007 4:42	245520	4092	4003	21.521	28.134	360.667	1.866
9/21/2007 4:43	245580	4093	4004	21.521	28.133	360.666	1.865
9/21/2007 4:44	245640	4094	4005	21.52	28.131	360.668	1.867
9/21/2007 4:45	245700	4095	4006	21.521	28.132	360.665	1.864
9/21/2007 4:46	245760	4096	4007	21.521	28.128	360.666	1.865
9/21/2007 4:47	245820	4097	4008	21.521	28.129	360.665	1.864
9/21/2007 4:48	245880	4098	4009	21.522	28.129	360.663	1.862
9/21/2007 4:49	245940	4099	4010	21.522	28.127	360.664	1.863
9/21/2007 4:50	246000	4100	4011	21.521	28.127	360.665	1.864
9/21/2007 4:51	246060	4101	4012	21.522	28.127	360.663	1.862
9/21/2007 4:52	246120	4102	4013	21.521	28.126	360.667	1.866
9/21/2007 4:53	246180	4103	4014	21.52	28.123	360.667	1.866
9/21/2007 4:54	246240	4104	4015	21.52	28.123	360.668	1.867
9/21/2007 4:55	246300	4105	4016	21.521	28.122	360.666	1.865
9/21/2007 4:56	246360	4106	4017	21.52	28.122	360.667	1.866
9/21/2007 4:57	246420	4107	4018	21.522	28.124	360.664	1.863
9/21/2007 4:58	246480	4108	4019	21.521	28.127	360.665	1.864
9/21/2007 4:59	246540	4109	4020	21.521	28.123	360.666	1.865
9/21/2007 5:00	246600	4110	4021	21.521	28.127	360.666	1.865
9/21/2007 5:01	246660	4111	4022	21.521	28.128	360.665	1.864
9/21/2007 5:02	246720	4112	4023	21.521	28.125	360.667	1.866
9/21/2007 5:03	246780	4113	4024	21.52	28.128	360.668	1.867
9/21/2007 5:04	246840	4114	4025	21.521	28.126	360.665	1.864
9/21/2007 5:05	246900	4115	4026	21.52	28.127	360.668	1.867
9/21/2007 5:06	246960	4116	4027	21.521	28.125	360.666	1.865
9/21/2007 5:07	247020	4117	4028	21.519	28.127	360.67	1.869
9/21/2007 5:08	247080	4118	4029	21.52	28.127	360.668	1.867
9/21/2007 5:09	247140	4119	4030	21.52	28.128	360.667	1.866
9/21/2007 5:10	247200	4120	4031	21.519	28.124	360.67	1.869
9/21/2007 5:11	247260	4121	4032	21.52	28.125	360.668	1.867
9/21/2007 5:12	247320	4122	4033	21.52	28.128	360.668	1.867
9/21/2007 5:13	247380	4123	4034	21.521	28.128	360.667	1.866
9/21/2007 5:14	247440	4124	4035	21.52	28.13	360.668	1.867
9/21/2007 5:15	247500	4125	4036	21.52	28.129	360.668	1.867
9/21/2007 5:16	247560	4126	4037	21.519	28.125	360.671	1.87
9/21/2007 5:17	247620	4127	4038	21.519	28.132	360.67	1.869
9/21/2007 5:18	247680	4128	4039	21.519	28.127	360.67	1.869
9/21/2007 5:19	247740	4129	4040	21.519	28.129	360.67	1.869
9/21/2007 5:20	247800	4130	4041	21.519	28.129	360.67	1.869
9/21/2007 5:21	247860	4131	4042	21.519	28.13	360.671	1.87
9/21/2007 5:22	247920	4132	4043	21.518	28.13	360.672	1.871
9/21/2007 5:23	247980	4133	4044	21.519	28.129	360.671	1.87
9/21/2007 5:24	248040	4134	4045	21.518	28.128	360.672	1.871
9/21/2007 5:25	248100	4135	4046	21.52	28.13	360.669	1.868
9/21/2007 5:26	248160	4136	4047	21.519	28.131	360.67	1.869
9/21/2007 5:27	248220	4137	4048	21.518	28.131	360.672	1.871
9/21/2007 5:28	248280	4138	4049	21.519	28.128	360.67	1.869
9/21/2007 5:29	248340	4139	4050	21.519	28.131	360.672	1.871
9/21/2007 5:30	248400	4140	4051	21.519	28.131	360.671	1.87
9/21/2007 5:31	248460	4141	4052	21.518	28.127	360.672	1.871
9/21/2007 5:32	248520	4142	4053	21.517	28.131	360.674	1.873
9/21/2007 5:33	248580	4143	4054	21.519	28.132	360.671	1.87
9/21/2007 5:34	248640	4144	4055	21.518	28.131	360.673	1.872
9/21/2007 5:35	248700	4145	4056	21.519	28.132	360.671	1.87
9/21/2007 5:36	248760	4146	4057	21.518	28.13	360.672	1.871
9/21/2007 5:37	248820	4147	4058	21.518	28.128	360.672	1.871
9/21/2007 5:38	248880	4148	4059	21.518	28.127	360.674	1.873
9/21/2007 5:39	248940	4149	4060	21.517	28.126	360.674	1.873
9/21/2007 5:40	249000	4150	4061	21.518	28.126	360.674	1.873
9/21/2007 5:41	249060	4151	4062	21.517	28.126	360.674	1.873
9/21/2007 5:42	249120	4152	4063	21.518	28.127	360.673	1.872
9/21/2007 5:43	249180	4153	4064	21.518	28.129	360.672	1.871
9/21/2007 5:44	249240	4154	4065	21.518	28.124	360.673	1.872
9/21/2007 5:45	249300	4155	4066	21.519	28.126	360.672	1.871
9/21/2007 5:46	249360	4156	4067	21.518	28.128	360.674	1.873
9/21/2007 5:47	249420	4157	4068	21.517	28.13	360.676	1.875
9/21/2007 5:48	249480	4158	4069	21.518	28.131	360.674	1.873
9/21/2007 5:49	249540	4159	4070	21.518	28.131	360.673	1.872
9/21/2007 5:50	249600	4160	4071	21.517	28.131	360.675	1.874
9/21/2007 5:51	249660	4161	4072	21.517	28.132	360.675	1.874
9/21/2007 5:52	249720	4162	4073	21.517	28.131	360.676	1.875
9/21/2007 5:53	249780	4163	4074	21.518	28.128	360.674	1.873
9/21/2007 5:54	249840	4164	4075	21.515	28.134	360.679	1.878
9/21/2007 5:55	249900	4165	4076	21.516	28.134	360.677	1.876
9/21/2007 5:56	249960	4166	4077	21.516	28.134	360.678	1.877
9/21/2007 5:57	250020	4167	4078	21.516	28.134	360.678	1.877
9/21/2007 5:58	250080	4168	4079	21.517	28.129	360.674	1.873
9/21/2007 5:59	250140	4169	4080	21.516	28.128	360.677	1.876
9/21/2007 6:00	250200	4170	4081	21.516	28.124	360.677	1.876
9/21/2007 6:01	250260	4171	4082	21.516	28.123	360.678	1.877
9/21/2007 6:02	250320	4172	4083	21.517	28.127	360.676	1.875
9/21/2007 6:03	250380	4173	4084	21.516	28.124	360.678	1.877
9/21/2007 6:04	250440	4174	4085	21.516	28.125	360.678	1.877
9/21/2007 6:05	250500	4175	4086	21.516	28.123	360.677	1.876
9/21/2007 6:06	250560	4176	4087	21.516	28.125	360.679	1.878
9/21/2007 6:07	250620	4177	4088	21.515	28.126	360.679	1.878
9/21/2007 6:08	250680	4178	4089	21.515	28.125	360.68	1.879
9/21/2007 6:09	250740	4179	4090	21.515	28.129	360.68	1.879
9/21/2007 6:10	250800	4180	4091	21.517	28.124	360.674	1.873
9/21/2007 6:11	250860	4181	4092	21.516	28.123	360.676	1.875
9/21/2007 6:12	250920	4182	4093	21.516	28.122	360.678	1.877
9/21/2007 6:13	250980	4183	4094	21.516	28.125	360.677	1.876
9/21/2007 6:14	251040	4184	4095	21.516	28.124	360.678	1.877
9/21/2007 6:15	251100	4185	4096	21.516	28.12	360.678	1.877
9/21/2007 6:16	251160	4186	4097	21.516	28.122	360.677	1.876
9/21/2007 6:17	251220	4187	4098	21.517	28.119	360.676	1.875
9/21/2007 6:18	251280	4188	4099	21.516	28.118	360.677	1.876
9/21/2007 6:19	251340	4189	4100	21.516	28.115	360.677	1.876
9/21/2007 6:20	251400	4190	4101	21.515	28.118	360.68	1.879
9/21/2007 6:21	251460	4191	4102	21.515	28.118	360.68	1.879
9/21/2007 6:22	251520	4192	4103	21.514	28.115	360.683	1.882
9/21/2007 6:23	251580	4193	4104	21.516	28.118	360.678	1.877
9/21/2007 6:24	251640	4194	4105	21.516	28.119	360.678	1.877
9/21/2007 6:25	251700	4195	4106	21.515	28.118	360.68	1.879

9/21/2007 6:26	251760	4196	4107	21.513	28.12	360.684	1.883
9/21/2007 6:27	251820	4197	4108	21.515	28.121	360.679	1.878
9/21/2007 6:28	251880	4198	4109	21.515	28.121	360.68	1.879
9/21/2007 6:29	251940	4199	4110	21.515	28.121	360.68	1.879
9/21/2007 6:30	252000	4200	4111	21.515	28.121	360.679	1.878
9/21/2007 6:31	252060	4201	4112	21.515	28.121	360.681	1.88
9/21/2007 6:32	252120	4202	4113	21.514	28.123	360.683	1.882
9/21/2007 6:33	252180	4203	4114	21.514	28.122	360.683	1.882
9/21/2007 6:34	252240	4204	4115	21.514	28.12	360.683	1.882
9/21/2007 6:35	252300	4205	4116	21.515	28.12	360.68	1.879
9/21/2007 6:36	252360	4206	4117	21.513	28.119	360.684	1.883
9/21/2007 6:37	252420	4207	4118	21.514	28.118	360.683	1.882
9/21/2007 6:38	252480	4208	4119	21.513	28.121	360.685	1.884
9/21/2007 6:39	252540	4209	4120	21.514	28.116	360.683	1.882
9/21/2007 6:40	252600	4210	4121	21.514	28.119	360.682	1.881
9/21/2007 6:41	252660	4211	4122	21.514	28.118	360.683	1.882
9/21/2007 6:42	252720	4212	4123	21.513	28.115	360.683	1.882
9/21/2007 6:43	252780	4213	4124	21.513	28.119	360.685	1.884
9/21/2007 6:44	252840	4214	4125	21.515	28.119	360.68	1.879
9/21/2007 6:45	252900	4215	4126	21.513	28.122	360.684	1.883
9/21/2007 6:46	252960	4216	4127	21.513	28.12	360.685	1.884
9/21/2007 6:47	253020	4217	4128	21.513	28.121	360.685	1.884
9/21/2007 6:48	253080	4218	4129	21.513	28.119	360.684	1.883
9/21/2007 6:49	253140	4219	4130	21.513	28.121	360.685	1.884
9/21/2007 6:50	253200	4220	4131	21.513	28.122	360.685	1.884
9/21/2007 6:51	253260	4221	4132	21.512	28.119	360.687	1.886
9/21/2007 6:52	253320	4222	4133	21.513	28.121	360.685	1.884
9/21/2007 6:53	253380	4223	4134	21.513	28.122	360.685	1.884
9/21/2007 6:54	253440	4224	4135	21.512	28.12	360.687	1.886
9/21/2007 6:55	253500	4225	4136	21.512	28.121	360.686	1.885
9/21/2007 6:56	253560	4226	4137	21.512	28.12	360.686	1.885
9/21/2007 6:57	253620	4227	4138	21.512	28.121	360.688	1.887
9/21/2007 6:58	253680	4228	4139	21.513	28.117	360.685	1.884
9/21/2007 6:59	253740	4229	4140	21.512	28.119	360.687	1.886
9/21/2007 7:00	253800	4230	4141	21.511	28.117	360.688	1.887
9/21/2007 7:01	253860	4231	4142	21.511	28.118	360.689	1.888
9/21/2007 7:02	253920	4232	4143	21.512	28.12	360.687	1.886
9/21/2007 7:03	253980	4233	4144	21.512	28.12	360.688	1.887
9/21/2007 7:04	254040	4234	4145	21.511	28.12	360.69	1.889
9/21/2007 7:05	254100	4235	4146	21.511	28.12	360.69	1.889
9/21/2007 7:06	254160	4236	4147	21.511	28.12	360.689	1.888
9/21/2007 7:07	254220	4237	4148	21.511	28.118	360.689	1.888
9/21/2007 7:08	254280	4238	4149	21.511	28.121	360.689	1.888
9/21/2007 7:09	254340	4239	4150	21.511	28.119	360.688	1.887
9/21/2007 7:10	254400	4240	4151	21.511	28.119	360.688	1.887
9/21/2007 7:11	254460	4241	4152	21.51	28.118	360.691	1.89
9/21/2007 7:12	254520	4242	4153	21.51	28.119	360.69	1.889
9/21/2007 7:13	254580	4243	4154	21.511	28.114	360.689	1.888
9/21/2007 7:14	254640	4244	4155	21.51	28.118	360.692	1.891
9/21/2007 7:15	254700	4245	4156	21.511	28.118	360.69	1.889
9/21/2007 7:16	254760	4246	4157	21.51	28.119	360.691	1.89
9/21/2007 7:17	254820	4247	4158	21.51	28.118	360.691	1.89
9/21/2007 7:18	254880	4248	4159	21.51	28.118	360.691	1.89
9/21/2007 7:19	254940	4249	4160	21.509	28.12	360.694	1.893
9/21/2007 7:20	255000	4250	4161	21.509	28.118	360.693	1.892
9/21/2007 7:21	255060	4251	4162	21.51	28.118	360.692	1.891
9/21/2007 7:22	255120	4252	4163	21.509	28.115	360.694	1.893
9/21/2007 7:23	255180	4253	4164	21.509	28.113	360.695	1.894
9/21/2007 7:24	255240	4254	4165	21.509	28.113	360.694	1.893
9/21/2007 7:25	255300	4255	4166	21.509	28.115	360.693	1.892
9/21/2007 7:26	255360	4256	4167	21.508	28.116	360.695	1.894
9/21/2007 7:27	255420	4257	4168	21.508	28.117	360.696	1.895
9/21/2007 7:28	255480	4258	4169	21.509	28.115	360.693	1.892
9/21/2007 7:29	255540	4259	4170	21.509	28.118	360.694	1.893
9/21/2007 7:30	255600	4260	4171	21.509	28.116	360.693	1.892
9/21/2007 7:31	255660	4261	4172	21.508	28.116	360.696	1.895
9/21/2007 7:32	255720	4262	4173	21.507	28.118	360.698	1.897
9/21/2007 7:33	255780	4263	4174	21.508	28.117	360.697	1.896
9/21/2007 7:34	255840	4264	4175	21.508	28.118	360.696	1.895
9/21/2007 7:35	255900	4265	4176	21.508	28.118	360.695	1.894
9/21/2007 7:36	255960	4266	4177	21.508	28.118	360.695	1.894
9/21/2007 7:37	256020	4267	4178	21.507	28.118	360.698	1.897
9/21/2007 7:38	256080	4268	4179	21.508	28.119	360.695	1.894
9/21/2007 7:39	256140	4269	4180	21.508	28.116	360.696	1.895
9/21/2007 7:40	256200	4270	4181	21.507	28.116	360.698	1.897
9/21/2007 7:41	256260	4271	4182	21.507	28.118	360.698	1.897
9/21/2007 7:42	256320	4272	4183	21.508	28.115	360.697	1.896
9/21/2007 7:43	256380	4273	4184	21.508	28.115	360.697	1.896
9/21/2007 7:44	256440	4274	4185	21.507	28.115	360.699	1.898
9/21/2007 7:45	256500	4275	4186	21.507	28.114	360.698	1.897
9/21/2007 7:46	256560	4276	4187	21.506	28.114	360.699	1.898
9/21/2007 7:47	256620	4277	4188	21.506	28.114	360.7	1.899
9/21/2007 7:48	256680	4278	4189	21.506	28.11	360.7	1.899
9/21/2007 7:49	256740	4279	4190	21.504	28.113	360.704	1.903
9/21/2007 7:50	256800	4280	4191	21.504	28.112	360.704	1.903
9/21/2007 7:51	256860	4281	4192	21.506	28.112	360.699	1.898
9/21/2007 7:52	256920	4282	4193	21.506	28.113	360.7	1.899
9/21/2007 7:53	256980	4283	4194	21.507	28.113	360.699	1.898
9/21/2007 7:54	257040	4284	4195	21.507	28.112	360.699	1.898
9/21/2007 7:55	257100	4285	4196	21.507	28.111	360.699	1.898
9/21/2007 7:56	257160	4286	4197	21.506	28.111	360.7	1.899
9/21/2007 7:57	257220	4287	4198	21.506	28.105	360.701	1.9
9/21/2007 7:58	257280	4288	4199	21.505	28.11	360.702	1.901
9/21/2007 7:59	257340	4289	4200	21.505	28.105	360.702	1.901
9/21/2007 8:00	257400	4290	4201	21.506	28.107	360.701	1.9
9/21/2007 8:01	257460	4291	4202	21.506	28.105	360.701	1.9
9/21/2007 8:02	257520	4292	4203	21.506	28.104	360.701	1.9
9/21/2007 8:03	257580	4293	4204	21.505	28.106	360.703	1.902
9/21/2007 8:04	257640	4294	4205	21.506	28.103	360.701	1.9
9/21/2007 8:05	257700	4295	4206	21.506	28.105	360.701	1.9
9/21/2007 8:06	257760	4296	4207	21.505	28.105	360.704	1.903
9/21/2007 8:07	257820	4297	4208	21.504	28.106	360.704	1.903
9/21/2007 8:08	257880	4298	4209	21.505	28.106	360.703	1.902
9/21/2007 8:09	257940	4299	4210	21.504	28.107	360.705	1.904
9/21/2007 8:10	258000	4300	4211	21.505	28.108	360.703	1.902
9/21/2007 8:11	258060	4301	4212	21.504	28.109	360.706	1.905
9/21/2007 8:12	258120	4302	4213	21.503	28.11	360.708	1.907
9/21/2007 8:13	258180	4303	4214	21.503	28.107	360.707	1.906
9/21/2007 8:14	258240	4304	4215	21.504	28.11	360.706	1.905
9/21/2007 8:15	258300	4305	4216	21.505	28.109	360.704	1.903
9/21/2007 8:16	258360	4306	4217	21.504	28.109	360.705	1.904
9/21/2007 8:17	258420	4307	4218	21.503	28.111	360.706	1.905

9/21/2007 8:18	258480	4308	4219	21.504	28.108	360.706	1.905
9/21/2007 8:19	258540	4309	4220	21.504	28.109	360.706	1.905
9/21/2007 8:20	258600	4310	4221	21.503	28.106	360.707	1.906
9/21/2007 8:21	258660	4311	4222	21.503	28.106	360.708	1.907
9/21/2007 8:22	258720	4312	4223	21.503	28.107	360.707	1.906
9/21/2007 8:23	258780	4313	4224	21.503	28.108	360.708	1.907
9/21/2007 8:24	258840	4314	4225	21.503	28.109	360.708	1.907
9/21/2007 8:25	258900	4315	4226	21.502	28.11	360.711	1.91
9/21/2007 8:26	258960	4316	4227	21.503	28.107	360.706	1.905
9/21/2007 8:27	259020	4317	4228	21.503	28.106	360.708	1.907
9/21/2007 8:28	259080	4318	4229	21.502	28.107	360.711	1.91
9/21/2007 8:29	259140	4319	4230	21.502	28.107	360.71	1.909
9/21/2007 8:30	259200	4320	4231	21.502	28.107	360.709	1.908
9/21/2007 8:31	259260	4321	4232	21.502	28.107	360.71	1.909
9/21/2007 8:32	259320	4322	4233	21.502	28.106	360.71	1.909
9/21/2007 8:33	259380	4323	4234	21.502	28.107	360.711	1.91
9/21/2007 8:34	259440	4324	4235	21.502	28.105	360.711	1.91
9/21/2007 8:35	259500	4325	4236	21.503	28.105	360.709	1.908
9/21/2007 8:36	259560	4326	4237	21.502	28.104	360.711	1.91
9/21/2007 8:37	259620	4327	4238	21.501	28.104	360.711	1.91
9/21/2007 8:38	259680	4328	4239	21.502	28.103	360.709	1.908
9/21/2007 8:39	259740	4329	4240	21.501	28.103	360.712	1.911
9/21/2007 8:40	259800	4330	4241	21.502	28.104	360.71	1.909
9/21/2007 8:41	259860	4331	4242	21.501	28.104	360.713	1.912
9/21/2007 8:42	259920	4332	4243	21.502	28.103	360.71	1.909
9/21/2007 8:43	259980	4333	4244	21.499	28.105	360.717	1.916
9/21/2007 8:44	260040	4334	4245	21.5	28.102	360.714	1.913
9/21/2007 8:45	260100	4335	4246	21.5	28.104	360.715	1.914
9/21/2007 8:46	260160	4336	4247	21.5	28.104	360.715	1.914
9/21/2007 8:47	260220	4337	4248	21.501	28.1	360.712	1.911
9/21/2007 8:48	260280	4338	4249	21.5	28.104	360.714	1.913
9/21/2007 8:49	260340	4339	4250	21.5	28.103	360.713	1.912
9/21/2007 8:50	260400	4340	4251	21.5	28.104	360.715	1.914
9/21/2007 8:51	260460	4341	4252	21.499	28.105	360.717	1.916
9/21/2007 8:52	260520	4342	4253	21.499	28.103	360.717	1.916
9/21/2007 8:53	260580	4343	4254	21.499	28.105	360.717	1.916
9/21/2007 8:54	260640	4344	4255	21.5	28.103	360.714	1.913
9/21/2007 8:55	260700	4345	4256	21.499	28.102	360.716	1.915
9/21/2007 8:56	260760	4346	4257	21.499	28.102	360.716	1.915
9/21/2007 8:57	260820	4347	4258	21.499	28.104	360.717	1.916
9/21/2007 8:58	260880	4348	4259	21.499	28.108	360.717	1.916
9/21/2007 8:59	260940	4349	4260	21.498	28.109	360.719	1.918
9/21/2007 9:00	261000	4350	4261	21.498	28.108	360.72	1.919
9/21/2007 9:01	261060	4351	4262	21.498	28.107	360.719	1.918
9/21/2007 9:02	261120	4352	4263	21.497	28.108	360.721	1.92
9/21/2007 9:03	261180	4353	4264	21.498	28.106	360.719	1.918
9/21/2007 9:04	261240	4354	4265	21.498	28.107	360.719	1.918
9/21/2007 9:05	261300	4355	4266	21.498	28.106	360.719	1.918
9/21/2007 9:06	261360	4356	4267	21.497	28.105	360.72	1.919
9/21/2007 9:07	261420	4357	4268	21.498	28.105	360.719	1.918
9/21/2007 9:08	261480	4358	4269	21.497	28.105	360.722	1.921
9/21/2007 9:09	261540	4359	4270	21.498	28.104	360.719	1.918
9/21/2007 9:10	261600	4360	4271	21.498	28.103	360.72	1.919
9/21/2007 9:11	261660	4361	4272	21.497	28.106	360.721	1.92
9/21/2007 9:12	261720	4362	4273	21.496	28.106	360.723	1.922
9/21/2007 9:13	261780	4363	4274	21.497	28.103	360.722	1.921
9/21/2007 9:14	261840	4364	4275	21.497	28.1	360.721	1.92
9/21/2007 9:15	261900	4365	4276	21.497	28.103	360.722	1.921
9/21/2007 9:16	261960	4366	4277	21.496	28.103	360.724	1.923
9/21/2007 9:17	262020	4367	4278	21.498	28.1	360.719	1.918
9/21/2007 9:18	262080	4368	4279	21.497	28.101	360.721	1.92
9/21/2007 9:19	262140	4369	4280	21.496	28.104	360.723	1.922
9/21/2007 9:20	262200	4370	4281	21.496	28.106	360.723	1.922
9/21/2007 9:21	262260	4371	4282	21.497	28.105	360.721	1.92
9/21/2007 9:22	262320	4372	4283	21.497	28.109	360.722	1.921
9/21/2007 9:23	262380	4373	4284	21.496	28.105	360.723	1.922
9/21/2007 9:24	262440	4374	4285	21.495	28.107	360.727	1.926
9/21/2007 9:25	262500	4375	4286	21.497	28.104	360.722	1.921
9/21/2007 9:26	262560	4376	4287	21.496	28.106	360.725	1.924
9/21/2007 9:27	262620	4377	4288	21.496	28.101	360.723	1.922
9/21/2007 9:28	262680	4378	4289	21.495	28.104	360.726	1.925
9/21/2007 9:29	262740	4379	4290	21.495	28.105	360.727	1.926
9/21/2007 9:30	262800	4380	4291	21.495	28.104	360.726	1.925
9/21/2007 9:31	262860	4381	4292	21.495	28.106	360.726	1.925
9/21/2007 9:32	262920	4382	4293	21.495	28.104	360.727	1.926
9/21/2007 9:33	262980	4383	4294	21.495	28.106	360.725	1.924
9/21/2007 9:34	263040	4384	4295	21.496	28.105	360.725	1.924
9/21/2007 9:35	263100	4385	4296	21.496	28.103	360.724	1.923
9/21/2007 9:36	263160	4386	4297	21.501	28.105	360.711	1.91
9/21/2007 9:37	263220	4387	4298	21.499	28.102	360.716	1.915
9/21/2007 9:38	263280	4388	4299	21.499	28.105	360.717	1.916
9/21/2007 9:39	263340	4389	4300	21.499	28.103	360.716	1.915
9/21/2007 9:40	263400	4390	4301	21.499	28.101	360.716	1.915
9/21/2007 9:41	263460	4391	4302	21.499	28.102	360.717	1.916
9/21/2007 9:42	263520	4392	4303	21.495	28.098	360.725	1.924
9/21/2007 9:43	263580	4393	4304	21.5	28.101	360.714	1.913
9/21/2007 9:44	263640	4394	4305	21.499	28.1	360.717	1.916
9/21/2007 9:45	263700	4395	4306	21.5	28.098	360.715	1.914
9/21/2007 9:46	263760	4396	4307	21.5	28.1	360.715	1.914
9/21/2007 9:47	263820	4397	4308	21.501	28.099	360.713	1.912
9/21/2007 9:48	263880	4398	4309	21.499	28.098	360.716	1.915
9/21/2007 9:49	263940	4399	4310	21.499	28.099	360.716	1.915
9/21/2007 9:50	264000	4400	4311	21.499	28.098	360.716	1.915
9/21/2007 9:51	264060	4401	4312	21.499	28.097	360.716	1.915
9/21/2007 9:52	264120	4402	4313	21.499	28.096	360.718	1.917
9/21/2007 9:53	264180	4403	4314	21.5	28.098	360.715	1.914
9/21/2007 9:54	264240	4404	4315	21.499	28.097	360.717	1.916
9/21/2007 9:55	264300	4405	4316	21.495	28.094	360.725	1.924
9/21/2007 9:56	264360	4406	4317	21.496	28.096	360.724	1.923
9/21/2007 9:57	264420	4407	4318	21.498	28.096	360.718	1.917
9/21/2007 9:58	264480	4408	4319	21.498	28.096	360.718	1.917
9/21/2007 9:59	264540	4409	4320	21.498	28.101	360.72	1.919
9/21/2007 10:00	264600	4410	4321	21.493	28.098	360.731	1.93
9/21/2007 10:01	264660	4411	4322	21.497	28.099	360.722	1.921
9/21/2007 10:02	264720	4412	4323	21.493	28.099	360.73	1.929
9/21/2007 10:03	264780	4413	4324	21.498	28.1	360.719	1.918
9/21/2007 10:04	264840	4414	4325	21.496	28.099	360.723	1.922
9/21/2007 10:05	264900	4415	4326	21.498	28.098	360.72	1.919
9/21/2007 10:06	264960	4416	4327	21.497	28.1	360.721	1.92
9/21/2007 10:07	265020	4417	4328	21.497	28.1	360.721	1.92
9/21/2007 10:08	265080	4418	4329	21.497	28.098	360.722	1.921
9/21/2007 10:09	265140	4419	4330	21.498	28.097	360.718	1.917

				0.0001x + 1.3	
Time off	amount of recovery	t/to		Calculated	calculated
				drawdown	recovery
1	-0.008	4323.0		1.7323	-0.1967
2	0.003	2162.0		1.7324	-0.1856
3	-0.001	1441.7		1.7325	-0.1895
4	0.002	1081.5		1.7326	-0.1864
5	0.001	865.4		1.7327	-0.1873
6	0.001	721.3		1.7328	-0.1872
7	0	618.4		1.7329	-0.1881
8	0.004	541.3		1.733	-0.184

9/21/2007 10:10	265200	4420	4331	21.497	28.099	360.72	1.919	9	0.002	481.2	1.7331	-0.1859
9/21/2007 10:11	265260	4421	4332	21.498	28.097	360.719	1.918	10	0.003	433.2	1.7332	-0.1848
9/21/2007 10:12	265320	4422	4333	21.497	28.096	360.721	1.92	11	0.001	393.9	1.7333	-0.1867
9/21/2007 10:13	265380	4423	4334	21.497	28.094	360.722	1.921	12	0	361.2	1.7334	-0.1876
9/21/2007 10:14	265440	4424	4335	21.497	28.094	360.72	1.919	13	0.002	333.5	1.7335	-0.1855
9/21/2007 10:15	265500	4425	4336	21.497	28.093	360.721	1.92	14	0.001	309.7	1.7336	-0.1864
9/21/2007 10:16	265560	4426	4337	21.497	28.095	360.722	1.921	15	0	289.1	1.7337	-0.1873
9/21/2007 10:17	265620	4427	4338	21.493	28.091	360.731	1.93	16	-0.009	271.1	1.7338	-0.1962
9/21/2007 10:18	265680	4428	4339	21.497	28.093	360.721	1.92	17	0.001	255.2	1.7339	-0.1861
9/21/2007 10:19	265740	4429	4340	21.497	28.092	360.721	1.92	18	0.001	241.1	1.734	-0.186
9/21/2007 10:20	265800	4430	4341	21.497	28.09	360.721	1.92	19	0.001	228.5	1.7341	-0.1859
9/21/2007 10:21	265860	4431	4342	21.493	28.088	360.73	1.929	20	-0.008	217.1	1.7342	-0.1948
9/21/2007 10:22	265920	4432	4343	21.492	28.088	360.733	1.932	21	-0.011	206.8	1.7343	-0.1977
9/21/2007 10:23	265980	4433	4344	21.492	28.089	360.732	1.931	22	-0.01	197.5	1.7344	-0.1966
9/21/2007 10:24	266040	4434	4345	21.496	28.089	360.723	1.922	23	-0.001	188.9	1.7345	-0.1875
9/21/2007 10:25	266100	4435	4346	21.497	28.091	360.722	1.921	24	0	181.1	1.7346	-0.1864
9/21/2007 10:26	266160	4436	4347	21.498	28.091	360.72	1.919	25	0.002	173.9	1.7347	-0.1843
9/21/2007 10:27	266220	4437	4348	21.493	28.092	360.73	1.929	26	-0.008	167.2	1.7348	-0.1942
9/21/2007 10:28	266280	4438	4349	21.497	28.09	360.721	1.92	27	0.001	161.1	1.7349	-0.1851
9/21/2007 10:29	266340	4439	4350	21.498	28.087	360.719	1.918	28	0.003	155.4	1.735	-0.183
9/21/2007 10:30	266400	4440	4351	21.493	28.088	360.731	1.93	29	-0.009	150.0	1.7351	-0.1949
9/21/2007 10:31	266460	4441	4352	21.492	28.087	360.734	1.933	30	-0.012	145.1	1.7352	-0.1978
9/21/2007 10:32	266520	4442	4353	21.493	28.092	360.731	1.93	31	-0.009	140.4	1.7353	-0.1947
9/21/2007 10:33	266580	4443	4354	21.496	28.092	360.723	1.922	32	-0.001	136.1	1.7354	-0.1866
9/21/2007 10:34	266640	4444	4355	21.495	28.088	360.725	1.924	33	-0.003	132.0	1.7355	-0.1885
9/21/2007 10:35	266700	4445	4356	21.497	28.091	360.721	1.92	34	0.001	128.1	1.7356	-0.1844
9/21/2007 10:36	266760	4446	4357	21.497	28.094	360.722	1.921	35	0	124.5	1.7357	-0.1853
9/21/2007 10:37	266820	4447	4358	21.496	28.092	360.723	1.922	36	-0.001	121.1	1.7358	-0.1862
9/21/2007 10:38	266880	4448	4359	21.497	28.093	360.722	1.921	37	0	117.8	1.7359	-0.1851
9/21/2007 10:39	266940	4449	4360	21.497	28.094	360.721	1.92	38	0.001	114.7	1.736	-0.184
9/21/2007 10:40	267000	4450	4361	21.497	28.096	360.72	1.919	39	0.002	111.8	1.7361	-0.1829
9/21/2007 10:41	267060	4451	4362	21.497	28.097	360.72	1.919	40	0.002	109.1	1.7362	-0.1828
9/21/2007 10:42	267120	4452	4363	21.497	28.097	360.721	1.92	41	0.001	106.4	1.7363	-0.1837
9/21/2007 10:43	267180	4453	4364	21.498	28.098	360.719	1.918	42	0.003	103.9	1.7364	-0.1816
9/21/2007 10:44	267240	4454	4365	21.499	28.097	360.718	1.917	43	0.004	101.5	1.7365	-0.1805
9/21/2007 10:45	267300	4455	4366	21.499	28.099	360.718	1.917	44	0.004	99.2	1.7366	-0.1804
9/21/2007 10:46	267360	4456	4367	21.498	28.097	360.718	1.917	45	0.004	97.0	1.7367	-0.1803
9/21/2007 10:47	267420	4457	4368	21.5	28.096	360.715	1.914	46	0.007	95.0	1.7368	-0.1772
9/21/2007 10:48	267480	4458	4369	21.5	28.099	360.715	1.914	47	0.007	93.0	1.7369	-0.1771
9/21/2007 10:49	267540	4459	4370	21.5	28.096	360.715	1.914	48	0.007	91.0	1.737	-0.177
9/21/2007 10:50	267600	4460	4371	21.501	28.097	360.713	1.912	49	0.009	89.2	1.7371	-0.1749
9/21/2007 10:51	267660	4461	4372	21.497	28.097	360.722	1.921	50	0	87.4	1.7372	-0.1838
9/21/2007 10:52	267720	4462	4373	21.501	28.092	360.712	1.911	51	0.01	85.7	1.7373	-0.1737
9/21/2007 10:53	267780	4463	4374	21.501	28.092	360.713	1.912	52	0.009	84.1	1.7374	-0.1746
9/21/2007 10:54	267840	4464	4375	21.502	28.095	360.71	1.909	53	0.012	82.5	1.7375	-0.1715
9/21/2007 10:55	267900	4465	4376	21.501	28.093	360.711	1.91	54	0.011	81.0	1.7376	-0.1724
9/21/2007 10:56	267960	4466	4377	21.503	28.096	360.708	1.907	55	0.014	79.6	1.7377	-0.1693
9/21/2007 10:57	268020	4467	4378	21.503	28.096	360.708	1.907	56	0.014	78.2	1.7378	-0.1692
9/21/2007 10:58	268080	4468	4379	21.503	28.093	360.707	1.906	57	0.015	76.8	1.7379	-0.1681
9/21/2007 10:59	268140	4469	4380	21.505	28.095	360.703	1.902	58	0.019	75.5	1.738	-0.164
9/21/2007 11:00	268200	4470	4381	21.504	28.094	360.704	1.903	59	0.018	74.3	1.7381	-0.1649
9/21/2007 11:01	268260	4471	4382	21.505	28.093	360.703	1.902	60	0.019	73.0	1.7382	-0.1638
9/21/2007 11:02	268320	4472	4383	21.505	28.095	360.703	1.902	61	0.019	71.9	1.7383	-0.1637
9/21/2007 11:03	268380	4473	4384	21.506	28.094	360.7	1.899	62	0.022	70.7	1.7384	-0.1606
9/21/2007 11:04	268440	4474	4385	21.506	28.093	360.7	1.899	63	0.022	69.6	1.7385	-0.1605
9/21/2007 11:05	268500	4475	4386	21.507	28.09	360.698	1.897	64	0.024	68.5	1.7386	-0.1584
9/21/2007 11:06	268560	4476	4387	21.503	28.092	360.708	1.907	65	0.014	67.5	1.7387	-0.1683
9/21/2007 11:07	268620	4477	4388	21.51	28.093	360.691	1.89	66	0.031	66.5	1.7388	-0.1512
9/21/2007 11:08	268680	4478	4389	21.509	28.094	360.693	1.892	67	0.029	65.5	1.7389	-0.1531
9/21/2007 11:09	268740	4479	4390	21.51	28.094	360.692	1.891	68	0.03	64.6	1.739	-0.152
9/21/2007 11:10	268800	4480	4391	21.509	28.098	360.693	1.892	69	0.029	63.6	1.7391	-0.1529
9/21/2007 11:11	268860	4481	4392	21.51	28.095	360.692	1.891	70	0.03	62.7	1.7392	-0.1518
9/21/2007 11:12	268920	4482	4393	21.513	28.098	360.685	1.884	71	0.037	61.9	1.7393	-0.1447
9/21/2007 11:13	268980	4483	4394	21.512	28.099	360.686	1.885	72	0.036	61.0	1.7394	-0.1456
9/21/2007 11:14	269040	4484	4395	21.513	28.097	360.684	1.883	73	0.038	60.2	1.7395	-0.1435
9/21/2007 11:15	269100	4485	4396	21.514	28.099	360.681	1.88	74	0.041	59.4	1.7396	-0.1404
9/21/2007 11:16	269160	4486	4397	21.514	28.101	360.681	1.88	75	0.041	58.6	1.7397	-0.1403
9/21/2007 11:17	269220	4487	4398	21.515	28.098	360.679	1.878	76	0.043	57.9	1.7398	-0.1382
9/21/2007 11:18	269280	4488	4399	21.516	28.103	360.678	1.877	77	0.044	57.1	1.7399	-0.1371
9/21/2007 11:19	269340	4489	4400	21.517	28.101	360.676	1.875	78	0.046	56.4	1.74	-0.135
9/21/2007 11:20	269400	4490	4401	21.517	28.102	360.675	1.874	79	0.047	55.7	1.7401	-0.1339
9/21/2007 11:21	269460	4491	4402	21.518	28.101	360.673	1.872	80	0.049	55.0	1.7402	-0.1318
9/21/2007 11:22	269520	4492	4403	21.519	28.099	360.671	1.87	81	0.051	54.4	1.7403	-0.1297
9/21/2007 11:23	269580	4493	4404	21.52	28.1	360.669	1.868	82	0.053	53.7	1.7404	-0.1276
9/21/2007 11:24	269640	4494	4405	21.521	28.101	360.665	1.864	83	0.057	53.1	1.7405	-0.1235
9/21/2007 11:25	269700	4495	4406	21.523	28.099	360.662	1.861	84	0.06	52.5	1.7406	-0.1204
9/21/2007 11:26	269760	4496	4407	21.523	28.103	360.662	1.861	85	0.06	51.8	1.7407	-0.1203
9/21/2007 11:27	269820	4497	4408	21.52	28.102	360.668	1.867	86	0.054	51.3	1.7408	-0.1262
9/21/2007 11:28	269880	4498	4409	21.524	28.099	360.658	1.857	87	0.064	50.7	1.7409	-0.1161
9/21/2007 11:29	269940	4499	4410	21.525	28.1	360.657	1.856	88	0.065	50.1	1.741	-0.115
9/21/2007 11:30	270000	4500	4411	21.527	28.099	360.653	1.852	89	0.069	49.6	1.7411	-0.1109
9/21/2007 11:31	270060	4501	4412	21.528	28.1	360.651	1.85	90	0.071	49.0	1.7412	-0.1088
9/21/2007 11:32	270120	4502	4413	21.527	28.099	360.651	1.85	91	0.071	48.5	1.7413	-0.1087
9/21/2007 11:33	270180	4503	4414	21.53	28.099	360.646	1.845	92	0.076	48.0	1.7414	-0.1036
9/21/2007 11:34	270240	4504	4415	21.53	28.101	360.645	1.844	93	0.077	47.5	1.7415	-0.1025
9/21/2007 11:35	270300	4505	4416	21.526	28.102	360.655	1.854	94	0.067	47.0	1.7416	-0.1124
9/21/2007 11:36	270360	4506	4417	21.532	28.103	360.641	1.84	95	0.081	46.5	1.7417	-0.0983
9/21/2007 11:37	270420	4507	4418	21.533	28.098	360.637	1.836	96	0.085	46.0	1.7418	-0.0942
9/21/2007 11:38	270480	4508	4419	21.534	28.102	360.636	1.835	97	0.086	45.6	1.7419	-0.0931
9/21/2007 11:39	270540	4509	4420	21.535	28.106	360.633	1.832	98	0.089	45.1	1.742	-0.09
9/21/2007 11:40	270600	4510	4421	21.536	28.106	360.632	1.831	99	0.09	44.7	1.7421	-0.0889
9/21/2007 11:41	270660	4511	4422	21.536	28.106	360.631	1.83	100	0.091	44.2	1.7422	-0.0878
9/21/2007 11:42	270720	4512	4423	21.537	28.103	360.629	1.828	101	0.093	43.8	1.7423	-0.0857
9/21/2007 11:43	270780	4513	4424	21.539	28.106	360.625	1.824	102	0.097	43.4	1.7424	-0.0816
9/21/2007 11:44	270840	4514	4425	21.54	28.105	360.623	1.822	103	0.099	43.0	1.7425	-0.0795
9/21/2007 11:45	270900	4515	4426	21.54	28.103	360.622	1.821	104	0.1	42.6	1.7426	-0.0784
9/21/2007 11:46	270960	4516	4427	21.54	28.101	360.622	1.821	105	0.1	42.2	1.7427	-0.0783
9/21/2007 11:47	271020	4517	4428	21.543	28.102	360.616	1.815	106	0.106	41.8	1.7428	-0.0722
9/21/2007 11:48	271080	4518	4429	21.539	28.101	360.625	1.824	107	0.097	41.4	1.7429	-0.0811
9/21/2007 11:49	271140	4519	4430	21.544	28.101	360.612	1.811	108	0.11	41.0	1.743	-0.068
9/21/2007 11:50	271200	4520	4431	21.546	28.103	360.608	1.807	109	0.114	40.7	1.7431	-0.0639
9/21/2007 11:51	271260	4521	4432	21.547	28.1	360.606	1.805	110	0.116	40.3	1.7432	-0.0618
9/21/2007 11:52	271320	4522	4433	21.548	28.101	360.603	1.802	111	0.119	39.9	1.7433	-0.0587
9/21/2007 11:53	271380	4523	4434	21.549	28.101	360.601	1.8	112	0.121	39.6	1.7434	-0.0566
9/21/2007 11:54	271440	4524	4435	21.55	28.102	360.599	1.798	113	0.123	39.2	1.7435	-0.0545
9/21/2007 11:55	271500	4525	4436	21.552	28.104	360.594	1.793	114	0.128	38.9	1.7436	-0.0494
9/21/2007 11:56	271560	4526	4437	21.553	28.1	360.593	1.792	115	0.129	38.6	1.7437	-0.0483
9/21/2007 11:57	271620	4527	4438	21.555	28.102	360.588	1.787	116	0.134	38.3	1.7438	-0.0432
9/21/2007 11:58	271680	4528	4439	21.556	28.103	360.585	1.784	117	0.137	37.9	1.7439	-0.0401
9/21/2007 11:59	271740	4529	4440	21.556	28.103	360.585	1.784	118	0.137	37.6	1.744	-0.04
9/21/2007 12:00	271800	4530	4441	21.558	28.104	360.58	1.779	119	0.142	37.3	1.7441	-0.0349
9/21/2007 12:01	271860	4531	4442	21.558	28.105	360.58	1.779	120	0.142	37.0	1.7442	-0.0348

9/21/2007 12:02	271920	4532	4443	21.56	28.105	360.576	1.775	121	0.146	36.7	1.7443	-0.0307
9/21/2007 12:03	271980	4533	4444	21.561	28.104	360.573	1.772	122	0.149	36.4	1.7444	-0.0276
9/21/2007 12:04	272040	4534	4445	21.562	28.105	360.572	1.771	123	0.15	36.1	1.7445	-0.0265
9/21/2007 12:05	272100	4535	4446	21.564	28.104	360.566	1.765	124	0.156	35.9	1.7446	-0.0204
9/21/2007 12:06	272160	4536	4447	21.565	28.103	360.564	1.763	125	0.158	35.6	1.7447	-0.0183
9/21/2007 12:07	272220	4537	4448	21.567	28.108	360.56	1.759	126	0.162	35.3	1.7448	-0.0142
9/21/2007 12:08	272280	4538	4449	21.564	28.104	360.568	1.767	127	0.154	35.0	1.7449	-0.0221
9/21/2007 12:09	272340	4539	4450	21.569	28.1	360.555	1.754	128	0.167	34.8	1.745	-0.009
9/21/2007 12:10	272400	4540	4451	21.57	28.101	360.554	1.753	129	0.168	34.5	1.7451	-0.0079
9/21/2007 12:11	272460	4541	4452	21.571	28.1	360.55	1.749	130	0.172	34.2	1.7452	-0.0038
9/21/2007 12:12	272520	4542	4453	21.573	28.099	360.546	1.745	131	0.176	34.0	1.7453	0.0003
9/21/2007 12:13	272580	4543	4454	21.574	28.102	360.544	1.743	132	0.178	33.7	1.7454	0.0024
9/21/2007 12:14	272640	4544	4455	21.57	28.104	360.553	1.752	133	0.169	33.5	1.7455	-0.0065
9/21/2007 12:15	272700	4545	4456	21.577	28.099	360.537	1.736	134	0.185	33.3	1.7456	0.0096
9/21/2007 12:16	272760	4546	4457	21.578	28.105	360.534	1.733	135	0.188	33.0	1.7457	0.0127
9/21/2007 12:17	272820	4547	4458	21.578	28.105	360.533	1.732	136	0.189	32.8	1.7458	0.0138
9/21/2007 12:18	272880	4548	4459	21.58	28.105	360.529	1.728	137	0.193	32.5	1.7459	0.0179
9/21/2007 12:19	272940	4549	4460	21.581	28.104	360.527	1.726	138	0.195	32.3	1.746	0.02
9/21/2007 12:20	273000	4550	4461	21.582	28.104	360.525	1.724	139	0.197	32.1	1.7461	0.0221
9/21/2007 12:21	273060	4551	4462	21.585	28.102	360.519	1.718	140	0.203	31.9	1.7462	0.0282
9/21/2007 12:22	273120	4552	4463	21.586	28.101	360.517	1.716	141	0.205	31.7	1.7463	0.0303
9/21/2007 12:23	273180	4553	4464	21.584	28.102	360.519	1.718	142	0.203	31.4	1.7464	0.0284
9/21/2007 12:24	273240	4554	4465	21.588	28.1	360.51	1.709	143	0.212	31.2	1.7465	0.0375
9/21/2007 12:25	273300	4555	4466	21.59	28.102	360.507	1.706	144	0.215	31.0	1.7466	0.0406
9/21/2007 12:26	273360	4556	4467	21.589	28.103	360.508	1.707	145	0.214	30.8	1.7467	0.0397
9/21/2007 12:27	273420	4557	4468	21.591	28.1	360.504	1.703	146	0.218	30.6	1.7468	0.0438
9/21/2007 12:28	273480	4558	4469	21.594	28.104	360.498	1.697	147	0.224	30.4	1.7469	0.0499
9/21/2007 12:29	273540	4559	4470	21.595	28.103	360.496	1.695	148	0.226	30.2	1.747	0.052
9/21/2007 12:30	273600	4560	4471	21.595	28.105	360.495	1.694	149	0.227	30.0	1.7471	0.0531
9/21/2007 12:31	273660	4561	4472	21.599	28.104	360.485	1.684	150	0.237	29.8	1.7472	0.0632
9/21/2007 12:32	273720	4562	4473	21.599	28.104	360.485	1.684	151	0.237	29.6	1.7473	0.0633
9/21/2007 12:33	273780	4563	4474	21.601	28.106	360.482	1.681	152	0.24	29.4	1.7474	0.0664
9/21/2007 12:34	273840	4564	4475	21.602	28.107	360.479	1.678	153	0.243	29.2	1.7475	0.0695
9/21/2007 12:35	273900	4565	4476	21.604	28.108	360.474	1.673	154	0.248	29.1	1.7476	0.0746
9/21/2007 12:36	273960	4566	4477	21.604	28.107	360.474	1.673	155	0.248	28.9	1.7477	0.0747
9/21/2007 12:37	274020	4567	4478	21.606	28.106	360.469	1.668	156	0.253	28.7	1.7478	0.0798
9/21/2007 12:38	274080	4568	4479	21.609	28.107	360.463	1.662	157	0.259	28.5	1.7479	0.0859
9/21/2007 12:39	274140	4569	4480	21.61	28.105	360.46	1.659	158	0.262	28.4	1.748	0.089
9/21/2007 12:40	274200	4570	4481	21.61	28.108	360.459	1.658	159	0.263	28.2	1.7481	0.0901
9/21/2007 12:41	274260	4571	4482	21.612	28.109	360.457	1.656	160	0.265	28.0	1.7482	0.0922
9/21/2007 12:42	274320	4572	4483	21.612	28.108	360.456	1.655	161	0.266	27.8	1.7483	0.0933
9/21/2007 12:43	274380	4573	4484	21.613	28.108	360.453	1.652	162	0.269	27.7	1.7484	0.0964
9/21/2007 12:44	274440	4574	4485	21.615	28.109	360.45	1.649	163	0.272	27.5	1.7485	0.0995
9/21/2007 12:45	274500	4575	4486	21.617	28.111	360.445	1.644	164	0.277	27.4	1.7486	0.1046
9/21/2007 12:46	274560	4576	4487	21.618	28.11	360.441	1.64	165	0.281	27.2	1.7487	0.1087
9/21/2007 12:47	274620	4577	4488	21.62	28.112	360.438	1.637	166	0.284	27.0	1.7488	0.1118
9/21/2007 12:48	274680	4578	4489	21.621	28.109	360.434	1.633	167	0.288	26.9	1.7489	0.1159
9/21/2007 12:49	274740	4579	4490	21.622	28.112	360.432	1.631	168	0.29	26.7	1.749	0.118
9/21/2007 12:50	274800	4580	4491	21.623	28.111	360.429	1.628	169	0.293	26.6	1.7491	0.1211
9/21/2007 12:51	274860	4581	4492	21.626	28.113	360.423	1.622	170	0.299	26.4	1.7492	0.1272
9/21/2007 12:52	274920	4582	4493	21.627	28.111	360.421	1.62	171	0.301	26.3	1.7493	0.1293
9/21/2007 12:53	274980	4583	4494	21.63	28.111	360.415	1.614	172	0.307	26.1	1.7494	0.1354
9/21/2007 12:54	275040	4584	4495	21.629	28.11	360.416	1.615	173	0.306	26.0	1.7495	0.1345
9/21/2007 12:55	275100	4585	4496	21.63	28.111	360.415	1.614	174	0.307	25.8	1.7496	0.1356
9/21/2007 12:56	275160	4586	4497	21.633	28.109	360.406	1.605	175	0.316	25.7	1.7497	0.1447
9/21/2007 12:57	275220	4587	4498	21.634	28.11	360.404	1.603	176	0.318	25.6	1.7498	0.1468
9/21/2007 12:58	275280	4588	4499	21.636	28.109	360.401	1.6	177	0.321	25.4	1.7499	0.1499
9/21/2007 12:59	275340	4589	4500	21.637	28.111	360.397	1.596	178	0.325	25.3	1.75	0.154
9/21/2007 13:00	275400	4590	4501	21.637	28.11	360.398	1.597	179	0.324	25.1	1.7501	0.1531
9/21/2007 13:01	275460	4591	4502	21.639	28.111	360.394	1.593	180	0.328	25.0	1.7502	0.1572
9/21/2007 13:02	275520	4592	4503	21.64	28.108	360.391	1.59	181	0.331	24.9	1.7503	0.1603
9/21/2007 13:03	275580	4593	4504	21.642	28.11	360.386	1.585	182	0.336	24.7	1.7504	0.1654
9/21/2007 13:04	275640	4594	4505	21.643	28.111	360.384	1.583	183	0.338	24.6	1.7505	0.1675
9/21/2007 13:05	275700	4595	4506	21.645	28.109	360.38	1.579	184	0.342	24.5	1.7506	0.1716
9/21/2007 13:06	275760	4596	4507	21.648	28.107	360.373	1.572	185	0.349	24.4	1.7507	0.1787
9/21/2007 13:07	275820	4597	4508	21.648	28.11	360.373	1.572	186	0.349	24.2	1.7508	0.1788
9/21/2007 13:08	275880	4598	4509	21.649	28.112	360.371	1.57	187	0.351	24.1	1.7509	0.1809
9/21/2007 13:09	275940	4599	4510	21.65	28.11	360.367	1.566	188	0.355	24.0	1.751	0.185
9/21/2007 13:10	276000	4600	4511	21.653	28.109	360.362	1.561	189	0.36	23.9	1.7511	0.1901
9/21/2007 13:11	276060	4601	4512	21.652	28.11	360.363	1.562	190	0.359	23.7	1.7512	0.1892
9/21/2007 13:12	276120	4602	4513	21.655	28.11	360.356	1.555	191	0.366	23.6	1.7513	0.1963
9/21/2007 13:13	276180	4603	4514	21.656	28.108	360.354	1.553	192	0.368	23.5	1.7514	0.1984
9/21/2007 13:14	276240	4604	4515	21.657	28.109	360.352	1.551	193	0.37	23.4	1.7515	0.2005
9/21/2007 13:15	276300	4605	4516	21.659	28.111	360.348	1.547	194	0.374	23.3	1.7516	0.2046
9/21/2007 13:16	276360	4606	4517	21.659	28.113	360.346	1.545	195	0.376	23.2	1.7517	0.2067
9/21/2007 13:17	276420	4607	4518	21.662	28.114	360.339	1.538	196	0.383	23.1	1.7518	0.2138
9/21/2007 13:18	276480	4608	4519	21.663	28.111	360.338	1.537	197	0.384	22.9	1.7519	0.2149
9/21/2007 13:19	276540	4609	4520	21.666	28.111	360.332	1.531	198	0.39	22.8	1.752	0.221
9/21/2007 13:20	276600	4610	4521	21.667	28.114	360.329	1.528	199	0.393	22.7	1.7521	0.2241
9/21/2007 13:21	276660	4611	4522	21.668	28.11	360.326	1.525	200	0.396	22.6	1.7522	0.2272
9/21/2007 13:22	276720	4612	4523	21.669	28.113	360.324	1.523	201	0.398	22.5	1.7523	0.2293
9/21/2007 13:23	276780	4613	4524	21.671	28.116	360.32	1.519	202	0.402	22.4	1.7524	0.2334
9/21/2007 13:24	276840	4614	4525	21.671	28.114	360.319	1.518	203	0.403	22.3	1.7525	0.2345
9/21/2007 13:25	276900	4615	4526	21.673	28.116	360.315	1.514	204	0.407	22.2	1.7526	0.2386
9/21/2007 13:26	276960	4616	4527	21.674	28.116	360.313	1.512	205	0.409	22.1	1.7527	0.2407
9/21/2007 13:27	277020	4617	4528	21.675	28.116	360.31	1.509	206	0.412	22.0	1.7528	0.2438
9/21/2007 13:28	277080	4618	4529	21.678	28.119	360.304	1.503	207	0.418	21.9	1.7529	0.2499
9/21/2007 13:29	277140	4619	4530	21.681	28.121	360.297	1.496	208	0.425	21.8	1.753	0.257
9/21/2007 13:30	277200	4620	4531	21.679	28.123	360.301	1.5	209	0.421	21.7	1.7531	0.2531
9/21/2007 13:31	277260	4621	4532	21.684	28.122	360.289	1.488	210	0.433	21.6	1.7532	0.2652
9/21/2007 13:32	277320	4622	4533	21.683	28.123	360.291	1.49	211	0.431	21.5	1.7533	0.2633
9/21/2007 13:33	277380	4623	4534	21.683	28.125	360.292	1.491	212	0.43	21.4	1.7534	0.2624
9/21/2007 13:34	277440	4624	4535	21.685	28.123	360.288	1.487	213	0.434	21.3	1.7535	0.2665
9/21/2007 13:35	277500	4625	4536	21.687	28.126	360.282	1.481	214	0.44	21.2	1.7536	0.2726
9/21/2007 13:36	277560	4626	4537	21.689	28.126	360.277	1.476	215	0.445	21.1	1.7537	0.2777
9/21/2007 13:37	277620	4627	4538	21.689	28.126	360.278	1.477	216	0.444	21.0	1.7538	0.2768
9/21/2007 13:38	277680	4628	4539	21.693	28.127	360.269	1.468	217	0.453	20.9	1.7539	0.2859
9/21/2007 13:39	277740	4629	4540	21.692	28.121	360.27	1.469	218	0.452	20.8	1.754	0.285
9/21/2007 13:40	277800	4630	4541	21.693	28.122	360.269	1.468	219	0.453	20.7	1.7541	0.2861
9/21/2007 13:41	277860	4631	4542	21.695	28.121	360.263	1.462	220	0.459	20.6	1.7542	0.2922
9/21/2007 13:42	277920	4632	4543	21.694	28.126	360.266	1.465	221	0.456	20.6	1.7543	0.2893
9/21/2007 13:43	277980	4633	4544	21.696	28.127	360.262	1.461	222	0.46	20.5	1.7544	0.2934
9/21/2007 13:44	278040	4634	4545	21.7	28.124	360.253	1.452	223	0.469	20.4	1.7545	0.3025
9/21/2007 13:45	278100	4635	4546	21.7	28.129	360.252	1.451	224	0.47	20.3	1.7546	0.3036
9/21/2007 13:46	278160	4636	4547	21.7	28.131	360.252	1.451	225	0.47	20.2	1.7547	0.3037
9/21/2007 13:47	278220	4637	4548	21.702	28.131	360.247	1.446	226	0.475	20.1	1.7548	0.3088
9/21/2007 13:48	278280	4638	4549	21.704	28.129	360.243	1.442	227	0.479	20.0	1.7549	0.3129
9/21/2007 13:49	278340	4639	4550	21.706	28.135	360.238	1.437	228	0.484	20.0	1.755	0.318
9/21/2007 13:50	278400	4640	4551	21.707	28.136	360.236	1.435	229	0.486	19.9	1.7551	0.3201
9/21/2007 13:51	278460	4641	4552	21.71	28.138	360.231	1.43	230	0.491	19.8	1.7552	0.3252
9/21/2007 13:52	278520	4642	4553	21.709	28.137	360.231	1.43	231	0.491	19.7	1.7553	0.3253
9/21/2007 13:53	278580	4643	4554	21.71	28.134	360.23	1.429	232	0.492	19.6	1.7554	0.3264

9/21/2007 13:54	278640	4644	4555	21.712	28.136	360.225	1.424	233	0.497	19.5	1.7555	0.3315
9/21/2007 13:55	278700	4645	4556	21.714	28.136	360.221	1.42	234	0.501	19.5	1.7556	0.3356
9/21/2007 13:56	278760	4646	4557	21.715	28.133	360.217	1.416	235	0.505	19.4	1.7557	0.3397
9/21/2007 13:57	278820	4647	4558	21.716	28.136	360.216	1.415	236	0.506	19.3	1.7558	0.3408
9/21/2007 13:58	278880	4648	4559	21.719	28.136	360.21	1.409	237	0.512	19.2	1.7559	0.3469
9/21/2007 13:59	278940	4649	4560	21.719	28.133	360.21	1.409	238	0.512	19.2	1.756	0.347
9/21/2007 14:00	279000	4650	4561	21.721	28.136	360.204	1.403	239	0.518	19.1	1.7561	0.3531
9/21/2007 14:01	279060	4651	4562	21.721	28.132	360.204	1.403	240	0.518	19.0	1.7562	0.3532
9/21/2007 14:02	279120	4652	4563	21.723	28.134	360.199	1.398	241	0.523	18.9	1.7563	0.3583
9/21/2007 14:03	279180	4653	4564	21.724	28.136	360.197	1.396	242	0.525	18.9	1.7564	0.3604
9/21/2007 14:04	279240	4654	4565	21.726	28.134	360.193	1.392	243	0.529	18.8	1.7565	0.3645
9/21/2007 14:05	279300	4655	4566	21.726	28.134	360.192	1.391	244	0.53	18.7	1.7566	0.3656
9/21/2007 14:06	279360	4656	4567	21.73	28.132	360.184	1.383	245	0.538	18.6	1.7567	0.3737
9/21/2007 14:07	279420	4657	4568	21.73	28.134	360.184	1.383	246	0.538	18.6	1.7568	0.3738
9/21/2007 14:08	279480	4658	4569	21.732	28.132	360.18	1.379	247	0.542	18.5	1.7569	0.3779
9/21/2007 14:09	279540	4659	4570	21.734	28.13	360.175	1.374	248	0.547	18.4	1.757	0.383
9/21/2007 14:10	279600	4660	4571	21.733	28.131	360.176	1.375	249	0.546	18.4	1.7571	0.3821
9/21/2007 14:11	279660	4661	4572	21.736	28.135	360.169	1.368	250	0.553	18.3	1.7572	0.3892
9/21/2007 14:12	279720	4662	4573	21.736	28.13	360.169	1.368	251	0.553	18.2	1.7573	0.3893
9/21/2007 14:13	279780	4663	4574	21.737	28.135	360.167	1.366	252	0.555	18.2	1.7574	0.3914
9/21/2007 14:14	279840	4664	4575	21.74	28.137	360.161	1.36	253	0.561	18.1	1.7575	0.3975
9/21/2007 14:15	279900	4665	4576	21.742	28.137	360.156	1.355	254	0.566	18.0	1.7576	0.4026
9/21/2007 14:16	279960	4666	4577	21.742	28.138	360.155	1.354	255	0.567	17.9	1.7577	0.4037
9/21/2007 14:17	280020	4667	4578	21.744	28.135	360.151	1.35	256	0.571	17.9	1.7578	0.4078
9/21/2007 14:18	280080	4668	4579	21.745	28.134	360.148	1.347	257	0.574	17.8	1.7579	0.4109
9/21/2007 14:19	280140	4669	4580	21.746	28.137	360.145	1.344	258	0.577	17.8	1.758	0.414
9/21/2007 14:20	280200	4670	4581	21.748	28.141	360.143	1.342	259	0.579	17.7	1.7581	0.4161
9/21/2007 14:21	280260	4671	4582	21.751	28.138	360.135	1.334	260	0.587	17.6	1.7582	0.4242
9/21/2007 14:22	280320	4672	4583	21.751	28.143	360.136	1.335	261	0.586	17.6	1.7583	0.4233
9/21/2007 14:23	280380	4673	4584	21.751	28.143	360.134	1.333	262	0.588	17.5	1.7584	0.4254
9/21/2007 14:24	280440	4674	4585	21.754	28.142	360.127	1.326	263	0.595	17.4	1.7585	0.4325
9/21/2007 14:25	280500	4675	4586	21.752	28.142	360.132	1.331	264	0.59	17.4	1.7586	0.4276
9/21/2007 14:26	280560	4676	4587	21.76	28.145	360.114	1.313	265	0.608	17.3	1.7587	0.4457
9/21/2007 14:27	280620	4677	4588	21.757	28.144	360.12	1.319	266	0.602	17.2	1.7588	0.4398
9/21/2007 14:28	280680	4678	4589	21.761	28.142	360.112	1.311	267	0.61	17.2	1.7589	0.4479
9/21/2007 14:29	280740	4679	4590	21.76	28.143	360.115	1.314	268	0.607	17.1	1.759	0.445
9/21/2007 14:30	280800	4680	4591	21.761	28.144	360.111	1.31	269	0.611	17.1	1.7591	0.4491
9/21/2007 14:31	280860	4681	4592	21.761	28.143	360.113	1.312	270	0.609	17.0	1.7592	0.4472
9/21/2007 14:32	280920	4682	4593	21.763	28.142	360.107	1.306	271	0.615	16.9	1.7593	0.4533
9/21/2007 14:33	280980	4683	4594	21.764	28.139	360.105	1.304	272	0.617	16.9	1.7594	0.4554
9/21/2007 14:34	281040	4684	4595	21.766	28.139	360.101	1.3	273	0.621	16.8	1.7595	0.4595
9/21/2007 14:35	281100	4685	4596	21.768	28.138	360.096	1.295	274	0.626	16.8	1.7596	0.4646
9/21/2007 14:36	281160	4686	4597	21.766	28.139	360.1	1.299	275	0.622	16.7	1.7597	0.4607
9/21/2007 14:37	281220	4687	4598	21.771	28.145	360.089	1.288	276	0.633	16.7	1.7598	0.4718
9/21/2007 14:38	281280	4688	4599	21.772	28.142	360.086	1.285	277	0.636	16.6	1.7599	0.4749
9/21/2007 14:39	281340	4689	4600	21.774	28.143	360.081	1.28	278	0.641	16.5	1.76	0.48
9/21/2007 14:40	281400	4690	4601	21.774	28.145	360.081	1.28	279	0.641	16.5	1.7601	0.4801
9/21/2007 14:41	281460	4691	4602	21.777	28.141	360.074	1.273	280	0.648	16.4	1.7602	0.4872
9/21/2007 14:42	281520	4692	4603	21.777	28.145	360.075	1.274	281	0.647	16.4	1.7603	0.4863
9/21/2007 14:43	281580	4693	4604	21.778	28.144	360.073	1.272	282	0.649	16.3	1.7604	0.4884
9/21/2007 14:44	281640	4694	4605	21.779	28.146	360.071	1.27	283	0.651	16.3	1.7605	0.4905
9/21/2007 14:45	281700	4695	4606	21.78	28.148	360.067	1.266	284	0.655	16.2	1.7606	0.4946
9/21/2007 14:46	281760	4696	4607	21.783	28.146	360.062	1.261	285	0.66	16.2	1.7607	0.4997
9/21/2007 14:47	281820	4697	4608	21.782	28.146	360.062	1.261	286	0.66	16.1	1.7608	0.4998
9/21/2007 14:48	281880	4698	4609	21.786	28.148	360.055	1.254	287	0.667	16.1	1.7609	0.5069
9/21/2007 14:49	281940	4699	4610	21.786	28.149	360.054	1.253	288	0.668	16.0	1.761	0.508
9/21/2007 14:50	282000	4700	4611	21.787	28.151	360.051	1.25	289	0.671	16.0	1.7611	0.5111
9/21/2007 14:51	282060	4701	4612	21.788	28.144	360.049	1.248	290	0.673	15.9	1.7612	0.5132
9/21/2007 14:52	282120	4702	4613	21.79	28.146	360.045	1.244	291	0.677	15.9	1.7613	0.5173
9/21/2007 14:53	282180	4703	4614	21.791	28.144	360.042	1.241	292	0.68	15.8	1.7614	0.5204
9/21/2007 14:54	282240	4704	4615	21.792	28.146	360.041	1.24	293	0.681	15.8	1.7615	0.5215
9/21/2007 14:55	282300	4705	4616	21.792	28.148	360.039	1.238	294	0.683	15.7	1.7616	0.5236
9/21/2007 14:56	282360	4706	4617	21.795	28.148	360.034	1.233	295	0.688	15.7	1.7617	0.5287
9/21/2007 14:57	282420	4707	4618	21.795	28.151	360.034	1.233	296	0.688	15.6	1.7618	0.5288
9/21/2007 14:58	282480	4708	4619	21.797	28.152	360.029	1.228	297	0.693	15.6	1.7619	0.5339
9/21/2007 14:59	282540	4709	4620	21.798	28.155	360.026	1.225	298	0.696	15.5	1.762	0.537
9/21/2007 15:00	282600	4710	4621	21.799	28.15	360.024	1.223	299	0.698	15.5	1.7621	0.5391
9/21/2007 15:01	282660	4711	4622	21.799	28.152	360.024	1.223	300	0.698	15.4	1.7622	0.5392
9/21/2007 15:02	282720	4712	4623	21.804	28.153	360.012	1.211	301	0.71	15.4	1.7623	0.5513
9/21/2007 15:03	282780	4713	4624	21.804	28.153	360.012	1.211	302	0.71	15.3	1.7624	0.5514
9/21/2007 15:04	282840	4714	4625	21.805	28.153	360.009	1.208	303	0.713	15.3	1.7625	0.5545
9/21/2007 15:05	282900	4715	4626	21.807	28.154	360.006	1.205	304	0.716	15.2	1.7626	0.5576
9/21/2007 15:06	282960	4716	4627	21.808	28.153	360.004	1.203	305	0.718	15.2	1.7627	0.5597
9/21/2007 15:07	283020	4717	4628	21.81	28.155	359.998	1.197	306	0.724	15.1	1.7628	0.5658
9/21/2007 15:08	283080	4718	4629	21.811	28.155	359.996	1.195	307	0.726	15.1	1.7629	0.5679
9/21/2007 15:09	283140	4719	4630	21.814	28.158	359.99	1.189	308	0.732	15.0	1.763	0.574
9/21/2007 15:10	283200	4720	4631	21.813	28.155	359.991	1.19	309	0.731	15.0	1.7631	0.5731
9/21/2007 15:11	283260	4721	4632	21.816	28.155	359.985	1.184	310	0.737	14.9	1.7632	0.5792
9/21/2007 15:12	283320	4722	4633	21.814	28.154	359.989	1.188	311	0.733	14.9	1.7633	0.5753
9/21/2007 15:13	283380	4723	4634	21.817	28.152	359.983	1.182	312	0.739	14.9	1.7634	0.5814
9/21/2007 15:14	283440	4724	4635	21.822	28.157	359.971	1.17	313	0.751	14.8	1.7635	0.5935
9/21/2007 15:15	283500	4725	4636	21.82	28.154	359.975	1.174	314	0.747	14.8	1.7636	0.5896
9/21/2007 15:16	283560	4726	4637	21.819	28.157	359.977	1.176	315	0.745	14.7	1.7637	0.5877
9/21/2007 15:17	283620	4727	4638	21.823	28.158	359.97	1.169	316	0.752	14.7	1.7638	0.5948
9/21/2007 15:18	283680	4728	4639	21.823	28.158	359.969	1.168	317	0.753	14.6	1.7639	0.5959
9/21/2007 15:19	283740	4729	4640	21.824	28.159	359.967	1.166	318	0.755	14.6	1.764	0.598
9/21/2007 15:20	283800	4730	4641	21.825	28.16	359.964	1.163	319	0.758	14.5	1.7641	0.6011
9/21/2007 15:21	283860	4731	4642	21.825	28.161	359.965	1.164	320	0.757	14.5	1.7642	0.6002
9/21/2007 15:22	283920	4732	4643	21.829	28.162	359.956	1.155	321	0.766	14.5	1.7643	0.6093
9/21/2007 15:23	283980	4733	4644	21.828	28.159	359.957	1.156	322	0.765	14.4	1.7644	0.6084
9/21/2007 15:24	284040	4734	4645	21.831	28.159	359.951	1.15	323	0.771	14.4	1.7645	0.6145
9/21/2007 15:25	284100	4735	4646	21.831	28.161	359.949	1.148	324	0.773	14.3	1.7646	0.6166
9/21/2007 15:26	284160	4736	4647	21.832	28.162	359.948	1.147	325	0.774	14.3	1.7647	0.6177
9/21/2007 15:27	284220	4737	4648	21.834	28.16	359.942	1.141	326	0.78	14.3	1.7648	0.6238
9/21/2007 15:28	284280	4738	4649	21.835	28.163	359.94	1.139	327	0.782	14.2	1.7649	0.6259
9/21/2007 15:29	284340	4739	4650	21.836	28.162	359.939	1.138	328	0.783	14.2	1.765	0.627
9/21/2007 15:30	284400	4740	4651	21.837	28.163	359.936	1.135	329	0.786	14.1	1.7651	0.6301
9/21/2007 15:31	284460	4741	4652	21.837	28.161	359.935	1.134	330	0.787	14.1	1.7652	0.6312
9/21/2007 15:32	284520	4742	4653	21.844	28.164	359.921	1.12	331	0.801	14.1	1.7653	0.6453
9/21/2007 15:33	284580	4743	4654	21.841	28.162	359.928	1.127	332	0.794	14.0	1.7654	0.6384
9/21/2007 15:34	284640	4744	4655	21.844	28.162	359.92	1.119	333	0.802	14.0	1.7655	0.6465
9/21/2007 15:35	284700	4745	4656	21.843	28.161	359.923	1.122	334	0.799	13.9	1.7656	0.6436
9/21/2007 15:36	284760	4746	4657	21.845	28.162	359.917	1.116	335	0.805	13.9	1.7657	0.6497
9/21/2007 15:37	284820	4747	4658	21.845	28.167	359.917	1.116	336	0.805	13.9	1.7658	0.6498
9/21/2007 15:38	284880	4748	4659	21.845	28.166	359.917	1.116	337	0.805	13.8	1.7659	0.6499
9/21/2007 15:39	284940	4749	4660	21.853	28.168	359.899	1.098	338	0.823	13.8	1.766	0.668
9/21/2007 15:40	285000	4750	4661	21.852	28.168	359.902	1.101	339	0.82	13.7	1.7661	0.6651
9/21/2007 15:41	285060	4751	4662	21.855	28.171	359.895	1.094	340	0.827	13.7	1.7662	0.6722
9/21/2007 15:42	285120	4752	4663	21.851	28.171	359.904	1.103	341	0.818	13.7	1.7663	0.6633
9/21/2007 15:43	285180	4753	4664	21.852	28.17	359.901	1.1	342	0.821	13.6	1.7664	0.6664
9/21/2007 15:44	285240	4754	4665	21.856	28.17	359.891	1.09	343	0.831	13.6	1.7665	0.6765
9/21/2007 15:45	285300	4755	4666	21.855	28.172	359.895	1.094	344	0.827	13.6	1.7666	0.6726

9/21/2007 15:46	285360	4756	4667	21.861	28.171	359.88	1.079	345	0.842	13.5	1.7667	0.6877
9/21/2007 15:47	285420	4757	4668	21.857	28.173	359.89	1.089	346	0.832	13.5	1.7668	0.6778
9/21/2007 15:48	285480	4758	4669	21.86	28.169	359.883	1.082	347	0.839	13.5	1.7669	0.6849
9/21/2007 15:49	285540	4759	4670	21.865	28.172	359.871	1.07	348	0.851	13.4	1.767	0.697
9/21/2007 15:50	285600	4760	4671	21.859	28.169	359.885	1.084	349	0.837	13.4	1.7671	0.6831
9/21/2007 15:51	285660	4761	4672	21.867	28.171	359.868	1.067	350	0.854	13.3	1.7672	0.7002
9/21/2007 15:52	285720	4762	4673	21.862	28.173	359.879	1.078	351	0.843	13.3	1.7673	0.6893
9/21/2007 15:53	285780	4763	4674	21.869	28.172	359.863	1.062	352	0.859	13.3	1.7674	0.7054
9/21/2007 15:54	285840	4764	4675	21.865	28.169	359.871	1.07	353	0.851	13.2	1.7675	0.6975
9/21/2007 15:55	285900	4765	4676	21.866	28.172	359.869	1.068	354	0.853	13.2	1.7676	0.6996
9/21/2007 15:56	285960	4766	4677	21.871	28.175	359.858	1.057	355	0.864	13.2	1.7677	0.7107
9/21/2007 15:57	286020	4767	4678	21.875	28.176	359.848	1.047	356	0.874	13.1	1.7678	0.7208
9/21/2007 15:58	286080	4768	4679	21.873	28.177	359.854	1.053	357	0.868	13.1	1.7679	0.7149
9/21/2007 15:59	286140	4769	4680	21.876	28.172	359.845	1.044	358	0.877	13.1	1.768	0.724
9/21/2007 16:00	286200	4770	4681	21.872	28.172	359.856	1.055	359	0.866	13.0	1.7681	0.7131
9/21/2007 16:01	286260	4771	4682	21.876	28.171	359.846	1.045	360	0.876	13.0	1.7682	0.7232
9/21/2007 16:02	286320	4772	4683	21.878	28.171	359.841	1.04	361	0.881	13.0	1.7683	0.7283
9/21/2007 16:03	286380	4773	4684	21.876	28.175	359.847	1.046	362	0.875	12.9	1.7684	0.7224
9/21/2007 16:04	286440	4774	4685	21.883	28.177	359.831	1.03	363	0.891	12.9	1.7685	0.7385
9/21/2007 16:05	286500	4775	4686	21.877	28.176	359.844	1.043	364	0.878	12.9	1.7686	0.7256
9/21/2007 16:06	286560	4776	4687	21.883	28.177	359.829	1.028	365	0.893	12.8	1.7687	0.7407
9/21/2007 16:07	286620	4777	4688	21.886	28.178	359.824	1.023	366	0.898	12.8	1.7688	0.7458
9/21/2007 16:08	286680	4778	4689	21.882	28.177	359.832	1.031	367	0.89	12.8	1.7689	0.7379
9/21/2007 16:09	286740	4779	4690	21.887	28.177	359.821	1.02	368	0.901	12.7	1.769	0.749
9/21/2007 16:10	286800	4780	4691	21.883	28.176	359.831	1.03	369	0.891	12.7	1.7691	0.7391
9/21/2007 16:11	286860	4781	4692	21.889	28.178	359.816	1.015	370	0.906	12.7	1.7692	0.7542
9/21/2007 16:12	286920	4782	4693	21.885	28.176	359.825	1.024	371	0.897	12.6	1.7693	0.7453
9/21/2007 16:13	286980	4783	4694	21.89	28.178	359.813	1.012	372	0.909	12.6	1.7694	0.7574
9/21/2007 16:14	287040	4784	4695	21.888	28.174	359.819	1.018	373	0.903	12.6	1.7695	0.7515
9/21/2007 16:15	287100	4785	4696	21.9	28.181	359.791	0.99	374	0.931	12.6	1.7696	0.7796
9/21/2007 16:16	287160	4786	4697	21.902	28.186	359.787	0.986	375	0.935	12.5	1.7697	0.7837
9/21/2007 16:17	287220	4787	4698	21.892	28.191	359.81	1.009	376	0.912	12.5	1.7698	0.7608
9/21/2007 16:18	287280	4788	4699	21.893	28.184	359.808	1.007	377	0.914	12.5	1.7699	0.7629
9/21/2007 16:19	287340	4789	4700	21.894	28.182	359.806	1.005	378	0.916	12.4	1.77	0.765
9/21/2007 16:20	287400	4790	4701	21.899	28.181	359.792	0.991	379	0.93	12.4	1.7701	0.7791
9/21/2007 16:21	287460	4791	4702	21.894	28.178	359.804	1.003	380	0.918	12.4	1.7702	0.7672
9/21/2007 16:22	287520	4792	4703	21.897	28.179	359.798	0.997	381	0.924	12.3	1.7703	0.7733
9/21/2007 16:23	287580	4793	4704	21.901	28.177	359.787	0.986	382	0.935	12.3	1.7704	0.7844
9/21/2007 16:24	287640	4794	4705	21.905	28.178	359.78	0.979	383	0.942	12.3	1.7705	0.7915
9/21/2007 16:25	287700	4795	4706	21.901	28.181	359.789	0.988	384	0.933	12.3	1.7706	0.7826
9/21/2007 16:26	287760	4796	4707	21.901	28.181	359.788	0.987	385	0.934	12.2	1.7707	0.7837
9/21/2007 16:27	287820	4797	4708	21.905	28.184	359.778	0.977	386	0.944	12.2	1.7708	0.7938
9/21/2007 16:28	287880	4798	4709	21.909	28.179	359.771	0.97	387	0.951	12.2	1.7709	0.8009
9/21/2007 16:29	287940	4799	4710	21.908	28.179	359.771	0.97	388	0.951	12.1	1.771	0.801
9/21/2007 16:30	288000	4800	4711	21.907	28.18	359.774	0.973	389	0.948	12.1	1.7711	0.7981
9/21/2007 16:31	288060	4801	4712	21.912	28.181	359.762	0.961	390	0.96	12.1	1.7712	0.8102
9/21/2007 16:32	288120	4802	4713	21.911	28.184	359.766	0.965	391	0.956	12.1	1.7713	0.8063
9/21/2007 16:33	288180	4803	4714	21.913	28.179	359.761	0.96	392	0.961	12.0	1.7714	0.8114
9/21/2007 16:34	288240	4804	4715	21.914	28.181	359.758	0.957	393	0.964	12.0	1.7715	0.8145
9/21/2007 16:35	288300	4805	4716	21.914	28.181	359.758	0.957	394	0.964	12.0	1.7716	0.8146
9/21/2007 16:36	288360	4806	4717	21.915	28.184	359.755	0.954	395	0.967	11.9	1.7717	0.8177
9/21/2007 16:37	288420	4807	4718	21.918	28.185	359.748	0.947	396	0.974	11.9	1.7718	0.8248
9/21/2007 16:38	288480	4808	4719	21.917	28.188	359.752	0.951	397	0.97	11.9	1.7719	0.8209
9/21/2007 16:39	288540	4809	4720	21.915	28.185	359.755	0.954	398	0.967	11.9	1.772	0.818
9/21/2007 16:40	288600	4810	4721	21.92	28.189	359.745	0.944	399	0.977	11.8	1.7721	0.8281
9/21/2007 16:41	288660	4811	4722	21.922	28.187	359.74	0.939	400	0.982	11.8	1.7722	0.8332
9/21/2007 16:42	288720	4812	4723	21.923	28.184	359.739	0.938	401	0.983	11.8	1.7723	0.8343
9/21/2007 16:43	288780	4813	4724	21.917	28.185	359.752	0.951	402	0.97	11.8	1.7724	0.8214
9/21/2007 16:44	288840	4814	4725	21.924	28.183	359.735	0.934	403	0.987	11.7	1.7725	0.8385
9/21/2007 16:45	288900	4815	4726	21.925	28.184	359.732	0.931	404	0.99	11.7	1.7726	0.8416
9/21/2007 16:46	288960	4816	4727	21.927	28.186	359.729	0.928	405	0.993	11.7	1.7727	0.8447
9/21/2007 16:47	289020	4817	4728	21.926	28.185	359.732	0.931	406	0.99	11.6	1.7728	0.8418
9/21/2007 16:48	289080	4818	4729	21.928	28.183	359.727	0.926	407	0.995	11.6	1.7729	0.8469
9/21/2007 16:49	289140	4819	4730	21.93	28.185	359.721	0.92	408	1.001	11.6	1.773	0.853
9/21/2007 16:50	289200	4820	4731	21.929	28.185	359.723	0.922	409	0.999	11.6	1.7731	0.8511
9/21/2007 16:51	289260	4821	4732	21.933	28.186	359.716	0.915	410	1.006	11.5	1.7732	0.8582
9/21/2007 16:52	289320	4822	4733	21.933	28.188	359.714	0.913	411	1.008	11.5	1.7733	0.8603
9/21/2007 16:53	289380	4823	4734	21.934	28.186	359.713	0.912	412	1.009	11.5	1.7734	0.8614
9/21/2007 16:54	289440	4824	4735	21.934	28.188	359.712	0.911	413	1.01	11.5	1.7735	0.8625
9/21/2007 16:55	289500	4825	4736	21.933	28.187	359.714	0.913	414	1.008	11.4	1.7736	0.8606
9/21/2007 16:56	289560	4826	4737	21.935	28.188	359.709	0.908	415	1.013	11.4	1.7737	0.8657
9/21/2007 16:57	289620	4827	4738	21.937	28.188	359.706	0.905	416	1.016	11.4	1.7738	0.8688
9/21/2007 16:58	289680	4828	4739	21.938	28.186	359.702	0.901	417	1.02	11.4	1.7739	0.8729
9/21/2007 16:59	289740	4829	4740	21.939	28.186	359.7	0.899	418	1.022	11.3	1.774	0.875
9/21/2007 17:00	289800	4830	4741	21.939	28.189	359.7	0.899	419	1.022	11.3	1.7741	0.8751
9/21/2007 17:01	289860	4831	4742	21.94	28.191	359.697	0.896	420	1.025	11.3	1.7742	0.8782
9/21/2007 17:02	289920	4832	4743	21.942	28.188	359.694	0.893	421	1.028	11.3	1.7743	0.8813
9/21/2007 17:03	289980	4833	4744	21.943	28.192	359.691	0.89	422	1.031	11.2	1.7744	0.8844
9/21/2007 17:04	290040	4834	4745	21.944	28.189	359.689	0.888	423	1.033	11.2	1.7745	0.8865
9/21/2007 17:05	290100	4835	4746	21.944	28.195	359.69	0.889	424	1.032	11.2	1.7746	0.8856
9/21/2007 17:06	290160	4836	4747	21.946	28.195	359.684	0.883	425	1.038	11.2	1.7747	0.8917
9/21/2007 17:07	290220	4837	4748	21.944	28.194	359.69	0.889	426	1.032	11.1	1.7748	0.8858
9/21/2007 17:08	290280	4838	4749	21.948	28.193	359.68	0.879	427	1.042	11.1	1.7749	0.8959
9/21/2007 17:09	290340	4839	4750	21.948	28.194	359.68	0.879	428	1.042	11.1	1.775	0.896
9/21/2007 17:10	290400	4840	4751	21.95	28.195	359.675	0.874	429	1.047	11.1	1.7751	0.9011
9/21/2007 17:11	290460	4841	4752	21.948	28.193	359.68	0.879	430	1.042	11.1	1.7752	0.8962
9/21/2007 17:12	290520	4842	4753	21.952	28.193	359.672	0.871	431	1.05	11.0	1.7753	0.9043
9/21/2007 17:13	290580	4843	4754	21.952	28.195	359.671	0.87	432	1.051	11.0	1.7754	0.9054
9/21/2007 17:14	290640	4844	4755	21.955	28.197	359.665	0.864	433	1.057	11.0	1.7755	0.9115
9/21/2007 17:15	290700	4845	4756	21.954	28.196	359.666	0.865	434	1.056	11.0	1.7756	0.9106
9/21/2007 17:16	290760	4846	4757	21.954	28.198	359.666	0.865	435	1.056	10.9	1.7757	0.9107
9/21/2007 17:17	290820	4847	4758	21.954	28.201	359.665	0.864	436	1.057	10.9	1.7758	0.9118
9/21/2007 17:18	290880	4848	4759	21.957	28.201	359.66	0.859	437	1.062	10.9	1.7759	0.9169
9/21/2007 17:19	290940	4849	4760	21.958	28.203	359.658	0.857	438	1.064	10.9	1.776	0.919
9/21/2007 17:20	291000	4850	4761	21.958	28.207	359.657	0.856	439	1.065	10.8	1.7761	0.9201
9/21/2007 17:21	291060	4851	4762	21.958	28.203	359.656	0.855	440	1.066	10.8	1.7762	0.9212
9/21/2007 17:22	291120	4852	4763	21.96	28.204	359.652	0.851	441	1.07	10.8	1.7763	0.9253
9/21/2007 17:23	291180	4853	4764	21.961	28.203	359.649	0.848	442	1.073	10.8	1.7764	0.9284
9/21/2007 17:24	291240	4854	4765	21.963	28.205	359.645	0.844	443	1.077	10.8	1.7765	0.9325
9/21/2007 17:25	291300	4855	4766	21.963	28.203	359.646	0.845	444	1.076	10.7	1.7766	0.9316
9/21/2007 17:26	291360	4856	4767	21.964	28.205	359.644	0.843	445	1.078	10.7	1.7767	0.9337
9/21/2007 17:27	291420	4857	4768	21.966	28.201	359.639	0.838	446	1.083	10.7	1.7768	0.9388
9/21/2007 17:28	291480	4858	4769	21.966	28.205	359.638	0.837	447	1.084	10.7	1.7769	0.9399
9/21/2007 17:29	291540	4859	4770	21.967	28.21	359.636	0.835	448	1.086	10.6	1.777	0.942
9/21/2007 17:30	291600	4860	4771	21.968	28.21	359.634	0.833	449	1.088	10.6	1.7771	0.9441
9/21/2007 17:31	291660	4861	4772	21.965	28.208	359.64	0.839	450	1.082	10.6	1.7772	0.9382
9/21/2007 17:32	291720	4862	4773	21.97	28.206	359.63	0.829	451	1.092	10.6	1.7773	0.9483
9/21/2007 17:33	291780	4863	4774	21.969	28.211	359.632	0.831	452	1.09	10.6	1.7774	0.9464
9/21/2007 17:34	291840	4864	4775	21.973	28.209	359.623	0.822	453	1.099	10.5	1.7775	0.9555
9/21/2007 17:35	291900	4865	4776	21.971	28.209	359.627	0.826	454	1.095	10.5	1.7776	0.9516
9/21/2007 17:36	291960	4866	4777	21.973	28.21	359.623	0.822	455	1.099	10.5	1.7777	0.9557
9/21/2007 17:37	292020	4867	4778	21.972	28.208	359.624	0.823	456	1.098	10.5	1.7778	0.9548

9/21/2007 17:38	292080	4868	4779	21.975	28.206	359.617	0.816	457	1.105	10.5	1.7779	0.9619
9/21/2007 17:39	292140	4869	4780	21.973	28.21	359.622	0.821	458	1.1	10.4	1.778	0.957
9/21/2007 17:40	292200	4870	4781	21.976	28.207	359.615	0.814	459	1.107	10.4	1.7781	0.9641
9/21/2007 17:41	292260	4871	4782	21.976	28.208	359.615	0.814	460	1.107	10.4	1.7782	0.9642
9/21/2007 17:42	292320	4872	4783	21.98	28.206	359.605	0.804	461	1.117	10.4	1.7783	0.9743
9/21/2007 17:43	292380	4873	4784	21.98	28.208	359.605	0.804	462	1.117	10.4	1.7784	0.9744
9/21/2007 17:44	292440	4874	4785	21.98	28.206	359.606	0.805	463	1.116	10.3	1.7785	0.9735
9/21/2007 17:45	292500	4875	4786	21.981	28.206	359.603	0.802	464	1.119	10.3	1.7786	0.9766
9/21/2007 17:46	292560	4876	4787	21.982	28.207	359.602	0.801	465	1.12	10.3	1.7787	0.9777
9/21/2007 17:47	292620	4877	4788	21.984	28.21	359.598	0.797	466	1.124	10.3	1.7788	0.9818
9/21/2007 17:48	292680	4878	4789	21.984	28.207	359.596	0.795	467	1.126	10.3	1.7789	0.9839
9/21/2007 17:49	292740	4879	4790	21.984	28.211	359.597	0.796	468	1.125	10.2	1.779	0.983
9/21/2007 17:50	292800	4880	4791	21.984	28.209	359.596	0.795	469	1.126	10.2	1.7791	0.9841
9/21/2007 17:51	292860	4881	4792	21.985	28.208	359.595	0.794	470	1.127	10.2	1.7792	0.9852
9/21/2007 17:52	292920	4882	4793	21.988	28.209	359.589	0.788	471	1.133	10.2	1.7793	0.9913
9/21/2007 17:53	292980	4883	4794	21.988	28.207	359.587	0.786	472	1.135	10.2	1.7794	0.9934
9/21/2007 17:54	293040	4884	4795	21.99	28.202	359.582	0.781	473	1.14	10.1	1.7795	0.9985
9/21/2007 17:55	293100	4885	4796	21.991	28.206	359.581	0.78	474	1.141	10.1	1.7796	0.9996
9/21/2007 17:56	293160	4886	4797	21.991	28.207	359.581	0.78	475	1.141	10.1	1.7797	0.9997
9/21/2007 17:57	293220	4887	4798	21.991	28.206	359.58	0.779	476	1.142	10.1	1.7798	1.0008
9/21/2007 17:58	293280	4888	4799	21.992	28.209	359.578	0.777	477	1.144	10.1	1.7799	1.0029
9/21/2007 17:59	293340	4889	4800	21.994	28.209	359.574	0.773	478	1.148	10.0	1.78	1.007
9/21/2007 18:00	293400	4890	4801	21.993	28.212	359.575	0.774	479	1.147	10.0	1.7801	1.0061
9/21/2007 18:01	293460	4891	4802	21.994	28.208	359.574	0.773	480	1.148	10.0	1.7802	1.0072
9/21/2007 18:02	293520	4892	4803	21.995	28.211	359.572	0.771	481	1.15	10.0	1.7803	1.0093
9/21/2007 18:03	293580	4893	4804	21.996	28.209	359.569	0.768	482	1.153	10.0	1.7804	1.0124
9/21/2007 18:04	293640	4894	4805	21.997	28.212	359.567	0.766	483	1.155	9.9	1.7805	1.0145
9/21/2007 18:05	293700	4895	4806	21.999	28.209	359.563	0.762	484	1.159	9.9	1.7806	1.0186
9/21/2007 18:06	293760	4896	4807	22	28.208	359.561	0.76	485	1.161	9.9	1.7807	1.0207
9/21/2007 18:07	293820	4897	4808	22.001	28.208	359.556	0.755	486	1.166	9.9	1.7808	1.0258
9/21/2007 18:08	293880	4898	4809	21.999	28.209	359.563	0.762	487	1.159	9.9	1.7809	1.0189
9/21/2007 18:09	293940	4899	4810	22.001	28.211	359.559	0.758	488	1.163	9.9	1.781	1.023
9/21/2007 18:10	294000	4900	4811	22.004	28.212	359.551	0.75	489	1.171	9.8	1.7811	1.0311
9/21/2007 18:11	294060	4901	4812	22.003	28.213	359.553	0.752	490	1.169	9.8	1.7812	1.0292
9/21/2007 18:12	294120	4902	4813	22.004	28.212	359.551	0.75	491	1.171	9.8	1.7813	1.0313
9/21/2007 18:13	294180	4903	4814	22.007	28.215	359.544	0.743	492	1.178	9.8	1.7814	1.0384
9/21/2007 18:14	294240	4904	4815	22.005	28.212	359.548	0.747	493	1.174	9.8	1.7815	1.0345
9/21/2007 18:15	294300	4905	4816	22.008	28.213	359.542	0.741	494	1.18	9.7	1.7816	1.0406
9/21/2007 18:16	294360	4906	4817	22.008	28.213	359.542	0.741	495	1.18	9.7	1.7817	1.0407
9/21/2007 18:17	294420	4907	4818	22.004	28.21	359.55	0.749	496	1.172	9.7	1.7818	1.0328
9/21/2007 18:18	294480	4908	4819	22.007	28.212	359.544	0.743	497	1.178	9.7	1.7819	1.0389
9/21/2007 18:19	294540	4909	4820	22.008	28.211	359.542	0.741	498	1.18	9.7	1.782	1.041
9/21/2007 18:20	294600	4910	4821	22.009	28.21	359.538	0.737	499	1.184	9.7	1.7821	1.0451
9/21/2007 18:21	294660	4911	4822	22.014	28.212	359.529	0.728	500	1.193	9.6	1.7822	1.0542
9/21/2007 18:22	294720	4912	4823	22.01	28.214	359.537	0.736	501	1.185	9.6	1.7823	1.0463
9/21/2007 18:23	294780	4913	4824	22.009	28.212	359.539	0.738	502	1.183	9.6	1.7824	1.0444
9/21/2007 18:24	294840	4914	4825	22.017	28.215	359.52	0.719	503	1.202	9.6	1.7825	1.0635
9/21/2007 18:25	294900	4915	4826	22.018	28.216	359.518	0.717	504	1.204	9.6	1.7826	1.0656
9/21/2007 18:26	294960	4916	4827	22.018	28.219	359.519	0.718	505	1.203	9.6	1.7827	1.0647
9/21/2007 18:27	295020	4917	4828	22.017	28.219	359.52	0.719	506	1.202	9.5	1.7828	1.0638
9/21/2007 18:28	295080	4918	4829	22.015	28.22	359.526	0.725	507	1.196	9.5	1.7829	1.0579
9/21/2007 18:29	295140	4919	4830	22.02	28.22	359.514	0.713	508	1.208	9.5	1.783	1.07
9/21/2007 18:30	295200	4920	4831	22.018	28.222	359.518	0.717	509	1.204	9.5	1.7831	1.0661
9/21/2007 18:31	295260	4921	4832	22.018	28.219	359.519	0.718	510	1.203	9.5	1.7832	1.0652
9/21/2007 18:32	295320	4922	4833	22.019	28.221	359.515	0.714	511	1.207	9.5	1.7833	1.0693
9/21/2007 18:33	295380	4923	4834	22.021	28.217	359.512	0.711	512	1.21	9.4	1.7834	1.0724
9/21/2007 18:34	295440	4924	4835	22.021	28.221	359.512	0.711	513	1.21	9.4	1.7835	1.0725
9/21/2007 18:35	295500	4925	4836	22.022	28.222	359.509	0.708	514	1.213	9.4	1.7836	1.0756
9/21/2007 18:36	295560	4926	4837	22.021	28.22	359.512	0.711	515	1.21	9.4	1.7837	1.0727
9/21/2007 18:37	295620	4927	4838	22.024	28.22	359.504	0.703	516	1.218	9.4	1.7838	1.0808
9/21/2007 18:38	295680	4928	4839	22.021	28.22	359.511	0.71	517	1.211	9.4	1.7839	1.0739
9/21/2007 18:39	295740	4929	4840	22.024	28.219	359.505	0.704	518	1.217	9.3	1.784	1.08
9/21/2007 18:40	295800	4930	4841	22.023	28.219	359.507	0.706	519	1.215	9.3	1.7841	1.0781
9/21/2007 18:41	295860	4931	4842	22.025	28.222	359.501	0.7	520	1.221	9.3	1.7842	1.0842
9/21/2007 18:42	295920	4932	4843	22.025	28.223	359.503	0.702	521	1.219	9.3	1.7843	1.0823
9/21/2007 18:43	295980	4933	4844	22.028	28.224	359.495	0.694	522	1.227	9.3	1.7844	1.0904
9/21/2007 18:44	296040	4934	4845	22.028	28.222	359.496	0.695	523	1.226	9.3	1.7845	1.0895
9/21/2007 18:45	296100	4935	4846	22.028	28.228	359.495	0.694	524	1.227	9.2	1.7846	1.0906
9/21/2007 18:46	296160	4936	4847	22.029	28.229	359.492	0.691	525	1.23	9.2	1.7847	1.0937
9/21/2007 18:47	296220	4937	4848	22.03	28.232	359.491	0.69	526	1.231	9.2	1.7848	1.0948
9/21/2007 18:48	296280	4938	4849	22.03	28.229	359.49	0.689	527	1.232	9.2	1.7849	1.0959
9/21/2007 18:49	296340	4939	4850	22.031	28.233	359.488	0.687	528	1.234	9.2	1.785	1.098
9/21/2007 18:50	296400	4940	4851	22.03	28.232	359.49	0.689	529	1.232	9.2	1.7851	1.0961
9/21/2007 18:51	296460	4941	4852	22.033	28.229	359.485	0.684	530	1.237	9.2	1.7852	1.1012
9/21/2007 18:52	296520	4942	4853	22.034	28.228	359.482	0.681	531	1.24	9.1	1.7853	1.1043
9/21/2007 18:53	296580	4943	4854	22.036	28.23	359.476	0.675	532	1.246	9.1	1.7854	1.1104
9/21/2007 18:54	296640	4944	4855	22.036	28.229	359.476	0.675	533	1.246	9.1	1.7855	1.1105
9/21/2007 18:55	296700	4945	4856	22.041	28.231	359.466	0.665	534	1.256	9.1	1.7856	1.1206
9/21/2007 18:56	296760	4946	4857	22.038	28.228	359.473	0.672	535	1.249	9.1	1.7857	1.1137
9/21/2007 18:57	296820	4947	4858	22.036	28.229	359.476	0.675	536	1.246	9.1	1.7858	1.1108
9/21/2007 18:58	296880	4948	4859	22.038	28.23	359.473	0.672	537	1.249	9.0	1.7859	1.1139
9/21/2007 18:59	296940	4949	4860	22.037	28.23	359.474	0.673	538	1.248	9.0	1.786	1.113
9/21/2007 19:00	297000	4950	4861	22.039	28.231	359.47	0.669	539	1.252	9.0	1.7861	1.1171
9/21/2007 19:01	297060	4951	4862	22.04	28.231	359.467	0.666	540	1.255	9.0	1.7862	1.1202
9/21/2007 19:02	297120	4952	4863	22.04	28.234	359.467	0.666	541	1.255	9.0	1.7863	1.1203
9/21/2007 19:03	297180	4953	4864	22.04	28.235	359.468	0.667	542	1.254	9.0	1.7864	1.1194
9/21/2007 19:04	297240	4954	4865	22.04	28.231	359.468	0.667	543	1.254	9.0	1.7865	1.1195
9/21/2007 19:05	297300	4955	4866	22.04	28.23	359.467	0.666	544	1.255	8.9	1.7866	1.1206
9/21/2007 19:06	297360	4956	4867	22.043	28.23	359.461	0.66	545	1.261	8.9	1.7867	1.1267
9/21/2007 19:07	297420	4957	4868	22.043	28.229	359.461	0.66	546	1.261	8.9	1.7868	1.1268
9/21/2007 19:08	297480	4958	4869	22.043	28.225	359.461	0.66	547	1.261	8.9	1.7869	1.1269
9/21/2007 19:09	297540	4959	4870	22.046	28.226	359.454	0.653	548	1.268	8.9	1.787	1.134
9/21/2007 19:10	297600	4960	4871	22.047	28.228	359.451	0.65	549	1.271	8.9	1.7871	1.1371
9/21/2007 19:11	297660	4961	4872	22.047	28.225	359.451	0.65	550	1.271	8.9	1.7872	1.1372
9/21/2007 19:12	297720	4962	4873	22.049	28.225	359.447	0.646	551	1.275	8.8	1.7873	1.1413
9/21/2007 19:13	297780	4963	4874	22.047	28.228	359.45	0.649	552	1.272	8.8	1.7874	1.1384
9/21/2007 19:14	297840	4964	4875	22.048	28.231	359.45	0.649	553	1.272	8.8	1.7875	1.1385
9/21/2007 19:15	297900	4965	4876	22.047	28.228	359.451	0.65	554	1.271	8.8	1.7876	1.1376
9/21/2007 19:16	297960	4966	4877	22.051	28.233	359.442	0.641	555	1.28	8.8	1.7877	1.1467
9/21/2007 19:17	298020	4967	4878	22.051	28.233	359.441	0.64	556	1.281	8.8	1.7878	1.1478
9/21/2007 19:18	298080	4968	4879	22.052	28.233	359.44	0.639	557	1.282	8.8	1.7879	1.1489
9/21/2007 19:19	298140	4969	4880	22.055	28.23	359.433	0.632	558	1.289	8.7	1.788	1.156
9/21/2007 19:20	298200	4970	4881	22.052	28.231	359.439	0.638	559	1.283	8.7	1.7881	1.1501
9/21/2007 19:21	298260	4971	4882	22.052	28.231	359.44	0.639	560	1.282	8.7	1.7882	1.1492
9/21/2007 19:22	298320	4972	4883	22.053	28.236	359.438	0.637	561	1.284	8.7	1.7883	1.1513
9/21/2007 19:23	298380	4973	4884	22.055	28.237	359.432	0.631	562	1.29	8.7	1.7884	1.1574
9/21/2007 19:24	298440	4974	4885	22.055	28.234	359.432	0.631	563	1.29	8.7	1.7885	1.1575
9/21/2007 19:25	298500	4975	4886	22.057	28.236	359.428	0.627	564	1.294	8.7	1.7886	1.1616
9/21/2007 19:26	298560	4976	4887	22.059	28.235	359.424	0.623	565	1.298	8.6	1.7887	1.1657
9/21/2007 19:27	298620	4977	4888	22.059	28.237	359.425	0.624	566	1.297	8.6	1.7888	1.1648
9/21/2007 19:28	298680	4978	4889	22.059	28.235	359.423	0.622	567	1.299	8.6	1.7889	1.1669
9/21/2007 19:29	298740	4979	4890	22.059	28.239	359.425	0.624	568	1.297	8.6	1.789	1.165

9/21/2007 19:30	298800	4980	4891	22.059	28.237	359.423	0.622	569	1.299	8.6	1.7891	1.1671
9/21/2007 19:31	298860	4981	4892	22.06	28.24	359.422	0.621	570	1.3	8.6	1.7892	1.1682
9/21/2007 19:32	298920	4982	4893	22.06	28.241	359.422	0.621	571	1.3	8.6	1.7893	1.1683
9/21/2007 19:33	298980	4983	4894	22.062	28.241	359.417	0.616	572	1.305	8.6	1.7894	1.1734
9/21/2007 19:34	299040	4984	4895	22.062	28.24	359.417	0.616	573	1.305	8.5	1.7895	1.1735
9/21/2007 19:35	299100	4985	4896	22.063	28.24	359.414	0.613	574	1.308	8.5	1.7896	1.1766
9/21/2007 19:36	299160	4986	4897	22.063	28.239	359.414	0.613	575	1.308	8.5	1.7897	1.1767
9/21/2007 19:37	299220	4987	4898	22.063	28.239	359.414	0.613	576	1.308	8.5	1.7898	1.1768
9/21/2007 19:38	299280	4988	4899	22.064	28.237	359.413	0.612	577	1.309	8.5	1.7899	1.1779
9/21/2007 19:39	299340	4989	4900	22.065	28.238	359.41	0.609	578	1.312	8.5	1.79	1.181
9/21/2007 19:40	299400	4990	4901	22.065	28.237	359.41	0.609	579	1.312	8.5	1.7901	1.1811
9/21/2007 19:41	299460	4991	4902	22.066	28.237	359.408	0.607	580	1.314	8.5	1.7902	1.1832
9/21/2007 19:42	299520	4992	4903	22.065	28.234	359.41	0.609	581	1.312	8.4	1.7903	1.1813
9/21/2007 19:43	299580	4993	4904	22.065	28.236	359.409	0.608	582	1.313	8.4	1.7904	1.1824
9/21/2007 19:44	299640	4994	4905	22.066	28.241	359.408	0.607	583	1.314	8.4	1.7905	1.1835
9/21/2007 19:45	299700	4995	4906	22.066	28.241	359.407	0.606	584	1.315	8.4	1.7906	1.1846
9/21/2007 19:46	299760	4996	4907	22.068	28.241	359.402	0.601	585	1.32	8.4	1.7907	1.1897
9/21/2007 19:47	299820	4997	4908	22.069	28.242	359.402	0.601	586	1.32	8.4	1.7908	1.1898
9/21/2007 19:48	299880	4998	4909	22.068	28.245	359.402	0.601	587	1.32	8.4	1.7909	1.1899
9/21/2007 19:49	299940	4999	4910	22.07	28.241	359.398	0.597	588	1.324	8.4	1.791	1.194
9/21/2007 19:50	300000	5000	4911	22.071	28.245	359.396	0.595	589	1.326	8.3	1.7911	1.1961
9/21/2007 19:51	300060	5001	4912	22.071	28.246	359.396	0.595	590	1.326	8.3	1.7912	1.1962
9/21/2007 19:52	300120	5002	4913	22.071	28.245	359.396	0.595	591	1.326	8.3	1.7913	1.1963
9/21/2007 19:53	300180	5003	4914	22.073	28.245	359.391	0.59	592	1.331	8.3	1.7914	1.2014
9/21/2007 19:54	300240	5004	4915	22.071	28.246	359.395	0.594	593	1.327	8.3	1.7915	1.1975
9/21/2007 19:55	300300	5005	4916	22.073	28.246	359.392	0.591	594	1.33	8.3	1.7916	1.2006
9/21/2007 19:56	300360	5006	4917	22.073	28.241	359.392	0.591	595	1.33	8.3	1.7917	1.2007
9/21/2007 19:57	300420	5007	4918	22.073	28.243	359.392	0.591	596	1.33	8.3	1.7918	1.2008
9/21/2007 19:58	300480	5008	4919	22.077	28.242	359.382	0.581	597	1.34	8.2	1.7919	1.2109
9/21/2007 19:59	300540	5009	4920	22.074	28.24	359.389	0.588	598	1.333	8.2	1.792	1.204
9/21/2007 20:00	300600	5010	4921	22.076	28.246	359.385	0.584	599	1.337	8.2	1.7921	1.2081
9/21/2007 20:01	300660	5011	4922	22.075	28.244	359.387	0.586	600	1.335	8.2	1.7922	1.2062
9/21/2007 20:02	300720	5012	4923	22.076	28.243	359.384	0.583	601	1.338	8.2	1.7923	1.2093
9/21/2007 20:03	300780	5013	4924	22.076	28.241	359.386	0.585	602	1.336	8.2	1.7924	1.2074
9/21/2007 20:04	300840	5014	4925	22.076	28.244	359.384	0.583	603	1.338	8.2	1.7925	1.2095
9/21/2007 20:05	300900	5015	4926	22.078	28.243	359.379	0.578	604	1.343	8.2	1.7926	1.2146
9/21/2007 20:06	300960	5016	4927	22.079	28.244	359.378	0.577	605	1.344	8.1	1.7927	1.2157
9/21/2007 20:07	301020	5017	4928	22.08	28.244	359.376	0.575	606	1.346	8.1	1.7928	1.2178
9/21/2007 20:08	301080	5018	4929	22.08	28.248	359.376	0.575	607	1.346	8.1	1.7929	1.2179
9/21/2007 20:09	301140	5019	4930	22.08	28.246	359.375	0.574	608	1.347	8.1	1.793	1.219
9/21/2007 20:10	301200	5020	4931	22.081	28.242	359.372	0.571	609	1.35	8.1	1.7931	1.2221
9/21/2007 20:11	301260	5021	4932	22.081	28.244	359.373	0.572	610	1.349	8.1	1.7932	1.2212
9/21/2007 20:12	301320	5022	4933	22.081	28.246	359.372	0.571	611	1.35	8.1	1.7933	1.2223
9/21/2007 20:13	301380	5023	4934	22.081	28.245	359.373	0.572	612	1.349	8.1	1.7934	1.2214
9/21/2007 20:14	301440	5024	4935	22.083	28.244	359.367	0.566	613	1.355	8.1	1.7935	1.2275
9/21/2007 20:15	301500	5025	4936	22.083	28.242	359.369	0.568	614	1.353	8.0	1.7936	1.2256
9/21/2007 20:16	301560	5026	4937	22.084	28.245	359.366	0.565	615	1.356	8.0	1.7937	1.2287
9/21/2007 20:17	301620	5027	4938	22.084	28.249	359.365	0.564	616	1.357	8.0	1.7938	1.2298
9/21/2007 20:18	301680	5028	4939	22.085	28.246	359.364	0.563	617	1.358	8.0	1.7939	1.2309
9/21/2007 20:19	301740	5029	4940	22.086	28.245	359.362	0.561	618	1.36	8.0	1.794	1.233
9/21/2007 20:20	301800	5030	4941	22.086	28.245	359.362	0.561	619	1.36	8.0	1.7941	1.2331
9/21/2007 20:21	301860	5031	4942	22.087	28.246	359.358	0.557	620	1.364	8.0	1.7942	1.2372
9/21/2007 20:22	301920	5032	4943	22.09	28.243	359.352	0.551	621	1.37	8.0	1.7943	1.2433
9/21/2007 20:23	301980	5033	4944	22.092	28.245	359.348	0.547	622	1.374	7.9	1.7944	1.2474
9/21/2007 20:24	302040	5034	4945	22.087	28.247	359.358	0.557	623	1.364	7.9	1.7945	1.2375
9/21/2007 20:25	302100	5035	4946	22.087	28.25	359.358	0.557	624	1.364	7.9	1.7946	1.2376
9/21/2007 20:26	302160	5036	4947	22.087	28.25	359.358	0.557	625	1.364	7.9	1.7947	1.2377
9/21/2007 20:27	302220	5037	4948	22.088	28.252	359.357	0.556	626	1.365	7.9	1.7948	1.2388
9/21/2007 20:28	302280	5038	4949	22.088	28.252	359.356	0.555	627	1.366	7.9	1.7949	1.2399
9/21/2007 20:29	302340	5039	4950	22.09	28.253	359.352	0.551	628	1.37	7.9	1.795	1.244
9/21/2007 20:30	302400	5040	4951	22.093	28.257	359.344	0.543	629	1.378	7.9	1.7951	1.2521
9/21/2007 20:31	302460	5041	4952	22.091	28.249	359.351	0.55	630	1.371	7.9	1.7952	1.2452
9/21/2007 20:32	302520	5042	4953	22.09	28.253	359.352	0.551	631	1.37	7.8	1.7953	1.2443
9/21/2007 20:33	302580	5043	4954	22.092	28.248	359.347	0.546	632	1.375	7.8	1.7954	1.2494
9/21/2007 20:34	302640	5044	4955	22.095	28.254	359.34	0.539	633	1.382	7.8	1.7955	1.2565
9/21/2007 20:35	302700	5045	4956	22.093	28.251	359.346	0.545	634	1.376	7.8	1.7956	1.2506
9/21/2007 20:36	302760	5046	4957	22.093	28.246	359.344	0.543	635	1.378	7.8	1.7957	1.2527
9/21/2007 20:37	302820	5047	4958	22.097	28.249	359.336	0.535	636	1.386	7.8	1.7958	1.2608
9/21/2007 20:38	302880	5048	4959	22.095	28.247	359.342	0.541	637	1.38	7.8	1.7959	1.2549
9/21/2007 20:39	302940	5049	4960	22.094	28.244	359.343	0.542	638	1.379	7.8	1.796	1.254
9/21/2007 20:40	303000	5050	4961	22.095	28.243	359.341	0.54	639	1.381	7.8	1.7961	1.2561
9/21/2007 20:41	303060	5051	4962	22.095	28.242	359.341	0.54	640	1.381	7.8	1.7962	1.2562
9/21/2007 20:42	303120	5052	4963	22.096	28.244	359.339	0.538	641	1.383	7.7	1.7963	1.2583
9/21/2007 20:43	303180	5053	4964	22.097	28.247	359.337	0.536	642	1.385	7.7	1.7964	1.2604
9/21/2007 20:44	303240	5054	4965	22.096	28.253	359.338	0.537	643	1.384	7.7	1.7965	1.2595
9/21/2007 20:45	303300	5055	4966	22.097	28.255	359.336	0.535	644	1.386	7.7	1.7966	1.2616
9/21/2007 20:46	303360	5056	4967	22.099	28.258	359.332	0.531	645	1.39	7.7	1.7967	1.2657
9/21/2007 20:47	303420	5057	4968	22.104	28.257	359.321	0.52	646	1.401	7.7	1.7968	1.2768
9/21/2007 20:48	303480	5058	4969	22.098	28.257	359.333	0.532	647	1.389	7.7	1.7969	1.2649
9/21/2007 20:49	303540	5059	4970	22.103	28.258	359.321	0.52	648	1.401	7.7	1.797	1.277
9/21/2007 20:50	303600	5060	4971	22.099	28.258	359.331	0.53	649	1.391	7.7	1.7971	1.2671
9/21/2007 20:51	303660	5061	4972	22.1	28.257	359.329	0.528	650	1.393	7.6	1.7972	1.2692
9/21/2007 20:52	303720	5062	4973	22.101	28.254	359.328	0.527	651	1.394	7.6	1.7973	1.2703
9/21/2007 20:53	303780	5063	4974	22.1	28.254	359.329	0.528	652	1.393	7.6	1.7974	1.2694
9/21/2007 20:54	303840	5064	4975	22.101	28.254	359.327	0.526	653	1.395	7.6	1.7975	1.2715
9/21/2007 20:55	303900	5065	4976	22.101	28.251	359.326	0.525	654	1.396	7.6	1.7976	1.2726
9/21/2007 20:56	303960	5066	4977	22.102	28.257	359.324	0.523	655	1.398	7.6	1.7977	1.2747
9/21/2007 20:57	304020	5067	4978	22.107	28.257	359.313	0.512	656	1.409	7.6	1.7978	1.2858
9/21/2007 20:58	304080	5068	4979	22.103	28.255	359.322	0.521	657	1.4	7.6	1.7979	1.2769
9/21/2007 20:59	304140	5069	4980	22.103	28.255	359.322	0.521	658	1.4	7.6	1.798	1.277
9/21/2007 21:00	304200	5070	4981	22.103	28.253	359.322	0.521	659	1.4	7.6	1.7981	1.2771
9/21/2007 21:01	304260	5071	4982	22.105	28.254	359.318	0.517	660	1.404	7.5	1.7982	1.2812
9/21/2007 21:02	304320	5072	4983	22.104	28.254	359.319	0.518	661	1.403	7.5	1.7983	1.2803
9/21/2007 21:03	304380	5073	4984	22.106	28.256	359.314	0.513	662	1.408	7.5	1.7984	1.2854
9/21/2007 21:04	304440	5074	4985	22.109	28.257	359.307	0.506	663	1.415	7.5	1.7985	1.2925
9/21/2007 21:05	304500	5075	4986	22.106	28.257	359.315	0.514	664	1.407	7.5	1.7986	1.2846
9/21/2007 21:06	304560	5076	4987	22.107	28.26	359.314	0.513	665	1.408	7.5	1.7987	1.2857
9/21/2007 21:07	304620	5077	4988	22.11	28.258	359.305	0.504	666	1.417	7.5	1.7988	1.2948
9/21/2007 21:08	304680	5078	4989	22.11	28.261	359.305	0.504	667	1.417	7.5	1.7989	1.2949
9/21/2007 21:09	304740	5079	4990	22.108	28.261	359.312	0.511	668	1.41	7.5	1.799	1.288
9/21/2007 21:10	304800	5080	4991	22.112	28.259	359.3	0.499	669	1.422	7.5	1.7991	1.3001
9/21/2007 21:11	304860	5081	4992	22.109	28.261	359.309	0.508	670	1.413	7.5	1.7992	1.2912
9/21/2007 21:12	304920	5082	4993	22.112	28.261	359.301	0.5	671	1.421	7.4	1.7993	1.2993
9/21/2007 21:13	304980	5083	4994	22.113	28.261	359.299	0.498	672	1.423	7.4	1.7994	1.3014
9/21/2007 21:14	305040	5084	4995	22.114	28.261	359.298	0.497	673	1.424	7.4	1.7995	1.3025
9/21/2007 21:15	305100	5085	4996	22.115	28.261	359.295	0.494	674	1.427	7.4	1.7996	1.3056
9/21/2007 21:16	305160	5086	4997	22.111	28.263	359.303	0.502	675	1.419	7.4	1.7997	1.2977
9/21/2007 21:17	305220	5087	4998	22.115	28.266	359.294	0.493	676	1.428	7.4	1.7998	1.3068
9/21/2007 21:18	305280	5088	4999	22.116	28.262	359.293	0.492	677	1.429	7.4	1.7999	1.3079
9/21/2007 21:19	305340	5089	5000	22.112	28.262	359.302	0.501	678	1.42	7.4	1.8	1.299
9/21/2007 21:20	305400	5090	5001	22.118	28.259	359.288	0.487	679	1.434	7.4	1.8001	1.3131
9/21/2007 21:21	305460	5091	5002	22.115	28.261	359.294	0.493	680	1.428	7.4	1.8002	1.3072

9/21/2007 21:22	305520	5092	5003	22.117	28.262	359.289	0.488	681	1.433	7.3	1.8003	1.3123
9/21/2007 21:23	305580	5093	5004	22.113	28.261	359.3	0.499	682	1.422	7.3	1.8004	1.3014
9/21/2007 21:24	305640	5094	5005	22.118	28.26	359.288	0.487	683	1.434	7.3	1.8005	1.3135
9/21/2007 21:25	305700	5095	5006	22.112	28.261	359.301	0.5	684	1.421	7.3	1.8006	1.3006
9/21/2007 21:26	305760	5096	5007	22.118	28.261	359.287	0.486	685	1.435	7.3	1.8007	1.3147
9/21/2007 21:27	305820	5097	5008	22.12	28.262	359.284	0.483	686	1.438	7.3	1.8008	1.3178
9/21/2007 21:28	305880	5098	5009	22.115	28.263	359.294	0.493	687	1.428	7.3	1.8009	1.3079
9/21/2007 21:29	305940	5099	5010	22.12	28.261	359.283	0.482	688	1.439	7.3	1.801	1.319
9/21/2007 21:30	306000	5100	5011	22.116	28.26	359.292	0.491	689	1.43	7.3	1.8011	1.3101
9/21/2007 21:31	306060	5101	5012	22.121	28.263	359.281	0.48	690	1.441	7.3	1.8012	1.3212
9/21/2007 21:32	306120	5102	5013	22.116	28.265	359.292	0.491	691	1.43	7.3	1.8013	1.3103
9/21/2007 21:33	306180	5103	5014	22.121	28.264	359.28	0.479	692	1.442	7.2	1.8014	1.3224
9/21/2007 21:34	306240	5104	5015	22.118	28.263	359.288	0.487	693	1.434	7.2	1.8015	1.3145
9/21/2007 21:35	306300	5105	5016	22.123	28.266	359.276	0.475	694	1.446	7.2	1.8016	1.3266
9/21/2007 21:36	306360	5106	5017	22.123	28.263	359.276	0.475	695	1.446	7.2	1.8017	1.3267
9/21/2007 21:37	306420	5107	5018	22.123	28.264	359.275	0.474	696	1.447	7.2	1.8018	1.3278
9/21/2007 21:38	306480	5108	5019	22.118	28.262	359.288	0.487	697	1.434	7.2	1.8019	1.3149
9/21/2007 21:39	306540	5109	5020	22.124	28.263	359.274	0.473	698	1.448	7.2	1.802	1.329
9/21/2007 21:40	306600	5110	5021	22.119	28.265	359.285	0.484	699	1.437	7.2	1.8021	1.3181
9/21/2007 21:41	306660	5111	5022	22.125	28.264	359.271	0.47	700	1.451	7.2	1.8022	1.3322
9/21/2007 21:42	306720	5112	5023	22.125	28.264	359.271	0.47	701	1.451	7.2	1.8023	1.3323
9/21/2007 21:43	306780	5113	5024	22.125	28.264	359.271	0.47	702	1.451	7.2	1.8024	1.3324
9/21/2007 21:44	306840	5114	5025	22.12	28.263	359.283	0.482	703	1.439	7.1	1.8025	1.3205
9/21/2007 21:45	306900	5115	5026	22.126	28.261	359.27	0.469	704	1.452	7.1	1.8026	1.3336
9/21/2007 21:46	306960	5116	5027	22.127	28.264	359.266	0.465	705	1.456	7.1	1.8027	1.3377
9/21/2007 21:47	307020	5117	5028	22.127	28.264	359.266	0.465	706	1.456	7.1	1.8028	1.3378
9/21/2007 21:48	307080	5118	5029	22.126	28.264	359.268	0.467	707	1.454	7.1	1.8029	1.3359
9/21/2007 21:49	307140	5119	5030	22.128	28.267	359.264	0.463	708	1.458	7.1	1.803	1.34
9/21/2007 21:50	307200	5120	5031	22.128	28.269	359.265	0.464	709	1.457	7.1	1.8031	1.3391
9/21/2007 21:51	307260	5121	5032	22.128	28.272	359.266	0.465	710	1.456	7.1	1.8032	1.3382
9/21/2007 21:52	307320	5122	5033	22.128	28.268	359.264	0.463	711	1.458	7.1	1.8033	1.3403
9/21/2007 21:53	307380	5123	5034	22.128	28.267	359.263	0.462	712	1.459	7.1	1.8034	1.3414
9/21/2007 21:54	307440	5124	5035	22.129	28.267	359.262	0.461	713	1.46	7.1	1.8035	1.3425
9/21/2007 21:55	307500	5125	5036	22.129	28.269	359.261	0.46	714	1.461	7.1	1.8036	1.3436
9/21/2007 21:56	307560	5126	5037	22.125	28.269	359.271	0.47	715	1.451	7.0	1.8037	1.3337
9/21/2007 21:57	307620	5127	5038	22.131	28.27	359.257	0.456	716	1.465	7.0	1.8038	1.3478
9/21/2007 21:58	307680	5128	5039	22.131	28.27	359.258	0.457	717	1.464	7.0	1.8039	1.3469
9/21/2007 21:59	307740	5129	5040	22.131	28.272	359.258	0.457	718	1.464	7.0	1.804	1.347
9/21/2007 22:00	307800	5130	5041	22.126	28.275	359.268	0.467	719	1.454	7.0	1.8041	1.3371
9/21/2007 22:01	307860	5131	5042	22.127	28.272	359.266	0.465	720	1.456	7.0	1.8042	1.3392
9/21/2007 22:02	307920	5132	5043	22.133	28.273	359.253	0.452	721	1.469	7.0	1.8043	1.3523
9/21/2007 22:03	307980	5133	5044	22.129	28.276	359.263	0.462	722	1.459	7.0	1.8044	1.3424
9/21/2007 22:04	308040	5134	5045	22.129	28.275	359.262	0.461	723	1.46	7.0	1.8045	1.3435
9/21/2007 22:05	308100	5135	5046	22.134	28.271	359.251	0.45	724	1.471	7.0	1.8046	1.3546
9/21/2007 22:06	308160	5136	5047	22.133	28.276	359.252	0.451	725	1.47	7.0	1.8047	1.3537
9/21/2007 22:07	308220	5137	5048	22.13	28.276	359.26	0.459	726	1.462	7.0	1.8048	1.3458
9/21/2007 22:08	308280	5138	5049	22.134	28.275	359.25	0.449	727	1.472	6.9	1.8049	1.3559
9/21/2007 22:09	308340	5139	5050	22.135	28.275	359.248	0.447	728	1.474	6.9	1.805	1.358
9/21/2007 22:10	308400	5140	5051	22.136	28.275	359.245	0.444	729	1.477	6.9	1.8051	1.3611
9/21/2007 22:11	308460	5141	5052	22.132	28.269	359.256	0.455	730	1.466	6.9	1.8052	1.3502
9/21/2007 22:12	308520	5142	5053	22.132	28.272	359.254	0.453	731	1.468	6.9	1.8053	1.3523
9/21/2007 22:13	308580	5143	5054	22.136	28.267	359.245	0.444	732	1.477	6.9	1.8054	1.3614
9/21/2007 22:14	308640	5144	5055	22.137	28.27	359.243	0.442	733	1.479	6.9	1.8055	1.3635
9/21/2007 22:15	308700	5145	5056	22.138	28.271	359.242	0.441	734	1.48	6.9	1.8056	1.3646
9/21/2007 22:16	308760	5146	5057	22.137	28.275	359.243	0.442	735	1.479	6.9	1.8057	1.3637
9/21/2007 22:17	308820	5147	5058	22.137	28.276	359.243	0.442	736	1.479	6.9	1.8058	1.3638
9/21/2007 22:18	308880	5148	5059	22.139	28.277	359.239	0.438	737	1.483	6.9	1.8059	1.3679
9/21/2007 22:19	308940	5149	5060	22.138	28.277	359.242	0.441	738	1.48	6.9	1.806	1.365
9/21/2007 22:20	309000	5150	5061	22.137	28.279	359.244	0.443	739	1.478	6.8	1.8061	1.3631
9/21/2007 22:21	309060	5151	5062	22.138	28.279	359.241	0.44	740	1.481	6.8	1.8062	1.3662
9/21/2007 22:22	309120	5152	5063	22.138	28.283	359.241	0.44	741	1.481	6.8	1.8063	1.3663
9/21/2007 22:23	309180	5153	5064	22.14	28.279	359.237	0.436	742	1.485	6.8	1.8064	1.3704
9/21/2007 22:24	309240	5154	5065	22.14	28.277	359.236	0.435	743	1.486	6.8	1.8065	1.3715
9/21/2007 22:25	309300	5155	5066	22.136	28.279	359.245	0.444	744	1.477	6.8	1.8066	1.3626
9/21/2007 22:26	309360	5156	5067	22.141	28.278	359.234	0.433	745	1.488	6.8	1.8067	1.3737
9/21/2007 22:27	309420	5157	5068	22.137	28.28	359.243	0.442	746	1.479	6.8	1.8068	1.3648
9/21/2007 22:28	309480	5158	5069	22.141	28.278	359.233	0.432	747	1.489	6.8	1.8069	1.3749
9/21/2007 22:29	309540	5159	5070	22.141	28.275	359.234	0.433	748	1.488	6.8	1.807	1.374
9/21/2007 22:30	309600	5160	5071	22.141	28.274	359.234	0.433	749	1.488	6.8	1.8071	1.3741
9/21/2007 22:31	309660	5161	5072	22.141	28.277	359.234	0.433	750	1.488	6.8	1.8072	1.3742
9/21/2007 22:32	309720	5162	5073	22.142	28.277	359.233	0.432	751	1.489	6.8	1.8073	1.3753
9/21/2007 22:33	309780	5163	5074	22.142	28.278	359.232	0.431	752	1.49	6.7	1.8074	1.3764
9/21/2007 22:34	309840	5164	5075	22.142	28.283	359.231	0.43	753	1.491	6.7	1.8075	1.3775
9/21/2007 22:35	309900	5165	5076	22.142	28.286	359.232	0.431	754	1.49	6.7	1.8076	1.3766
9/21/2007 22:36	309960	5166	5077	22.143	28.283	359.229	0.428	755	1.493	6.7	1.8077	1.3797
9/21/2007 22:37	310020	5167	5078	22.144	28.283	359.228	0.427	756	1.494	6.7	1.8078	1.3808
9/21/2007 22:38	310080	5168	5079	22.143	28.285	359.23	0.429	757	1.492	6.7	1.8079	1.3789
9/21/2007 22:39	310140	5169	5080	22.145	28.288	359.225	0.424	758	1.497	6.7	1.808	1.384
9/21/2007 22:40	310200	5170	5081	22.144	28.284	359.226	0.425	759	1.496	6.7	1.8081	1.3831
9/21/2007 22:41	310260	5171	5082	22.144	28.286	359.228	0.427	760	1.494	6.7	1.8082	1.3812
9/21/2007 22:42	310320	5172	5083	22.145	28.284	359.225	0.424	761	1.497	6.7	1.8083	1.3843
9/21/2007 22:43	310380	5173	5084	22.145	28.285	359.226	0.425	762	1.496	6.7	1.8084	1.3834
9/21/2007 22:44	310440	5174	5085	22.146	28.285	359.223	0.422	763	1.499	6.7	1.8085	1.3865
9/21/2007 22:45	310500	5175	5086	22.145	28.283	359.224	0.423	764	1.498	6.7	1.8086	1.3856
9/21/2007 22:46	310560	5176	5087	22.146	28.284	359.222	0.421	765	1.5	6.6	1.8087	1.3877
9/21/2007 22:47	310620	5177	5088	22.147	28.286	359.221	0.42	766	1.501	6.6	1.8088	1.3888
9/21/2007 22:48	310680	5178	5089	22.147	28.281	359.221	0.42	767	1.501	6.6	1.8089	1.3889
9/21/2007 22:49	310740	5179	5090	22.148	28.283	359.218	0.417	768	1.504	6.6	1.809	1.392
9/21/2007 22:50	310800	5180	5091	22.148	28.283	359.218	0.417	769	1.504	6.6	1.8091	1.3921
9/21/2007 22:51	310860	5181	5092	22.148	28.285	359.218	0.417	770	1.504	6.6	1.8092	1.3922
9/21/2007 22:52	310920	5182	5093	22.149	28.287	359.216	0.415	771	1.506	6.6	1.8093	1.3943
9/21/2007 22:53	310980	5183	5094	22.149	28.284	359.216	0.415	772	1.506	6.6	1.8094	1.3944
9/21/2007 22:54	311040	5184	5095	22.149	28.282	359.215	0.414	773	1.507	6.6	1.8095	1.3955
9/21/2007 22:55	311100	5185	5096	22.15	28.281	359.212	0.411	774	1.51	6.6	1.8096	1.3986
9/21/2007 22:56	311160	5186	5097	22.15	28.28	359.214	0.413	775	1.508	6.6	1.8097	1.3967
9/21/2007 22:57	311220	5187	5098	22.15	28.282	359.213	0.412	776	1.509	6.6	1.8098	1.3978
9/21/2007 22:58	311280	5188	5099	22.149	28.283	359.215	0.414	777	1.507	6.6	1.8099	1.3959
9/21/2007 22:59	311340	5189	5100	22.15	28.288	359.213	0.412	778	1.509	6.6	1.81	1.398
9/21/2007 23:00	311400	5190	5101	22.151	28.283	359.212	0.411	779	1.51	6.5	1.8101	1.3991
9/21/2007 23:01	311460	5191	5102	22.152	28.282	359.209	0.408	780	1.513	6.5	1.8102	1.4022
9/21/2007 23:02	311520	5192	5103	22.151	28.281	359.211	0.41	781	1.511	6.5	1.8103	1.4003
9/21/2007 23:03	311580	5193	5104	22.152	28.282	359.209	0.408	782	1.513	6.5	1.8104	1.4024
9/21/2007 23:04	311640	5194	5105	22.151	28.28	359.211	0.41	783	1.511	6.5	1.8105	1.4005
9/21/2007 23:05	311700	5195	5106	22.153	28.281	359.206	0.405	784	1.516	6.5	1.8106	1.4056
9/21/2007 23:06	311760	5196	5107	22.152	28.282	359.208	0.407	785	1.514	6.5	1.8107	1.4037
9/21/2007 23:07	311820	5197	5108	22.152	28.281	359.208	0.407	786	1.514	6.5	1.8108	1.4038
9/21/2007 23:08	311880	5198	5109	22.154	28.277	359.203	0.402	787	1.519	6.5	1.8109	1.4089
9/21/2007 23:09	311940	5199	5110	22.155	28.282	359.203	0.402	788	1.519	6.5	1.811	1.409
9/21/2007 23:10	312000	5200	5111	22.151	28.282	359.212	0.411	789	1.51	6.5	1.8111	1.4001
9/21/2007 23:11	312060	5201	5112	22.15	28.279	359.214	0.413	790	1.508	6.5	1.8112	1.3982
9/21/2007 23:12	312120	5202	5113	22.155	28.28	359.202	0.401	791	1.52	6.5	1.8113	1.4103
9/21/2007 23:13	312180	5203	5114	22.155	28.281	359.203	0.402	792	1.519	6.5	1.8114	1.4094

9/21/2007 23:14	312240	5204	5115	22.155	28.282	359.201	0.4	793	1.521	6.5	1.8115	1.4115
9/21/2007 23:15	312300	5205	5116	22.155	28.282	359.201	0.4	794	1.521	6.4	1.8116	1.4116
9/21/2007 23:16	312360	5206	5117	22.156	28.287	359.2	0.399	795	1.522	6.4	1.8117	1.4127
9/21/2007 23:17	312420	5207	5118	22.157	28.288	359.198	0.397	796	1.524	6.4	1.8118	1.4148
9/21/2007 23:18	312480	5208	5119	22.157	28.289	359.196	0.395	797	1.526	6.4	1.8119	1.4169
9/21/2007 23:19	312540	5209	5120	22.156	28.29	359.2	0.399	798	1.522	6.4	1.812	1.413
9/21/2007 23:20	312600	5210	5121	22.156	28.29	359.2	0.399	799	1.522	6.4	1.8121	1.4131
9/21/2007 23:21	312660	5211	5122	22.157	28.289	359.197	0.396	800	1.525	6.4	1.8122	1.4162
9/21/2007 23:22	312720	5212	5123	22.156	28.29	359.2	0.399	801	1.522	6.4	1.8123	1.4133
9/21/2007 23:23	312780	5213	5124	22.158	28.287	359.195	0.394	802	1.527	6.4	1.8124	1.4184
9/21/2007 23:24	312840	5214	5125	22.16	28.287	359.191	0.39	803	1.531	6.4	1.8125	1.4225
9/21/2007 23:25	312900	5215	5126	22.158	28.288	359.194	0.393	804	1.528	6.4	1.8126	1.4196
9/21/2007 23:26	312960	5216	5127	22.16	28.292	359.19	0.389	805	1.532	6.4	1.8127	1.4237
9/21/2007 23:27	313020	5217	5128	22.159	28.286	359.192	0.391	806	1.53	6.4	1.8128	1.4218
9/21/2007 23:28	313080	5218	5129	22.16	28.287	359.191	0.39	807	1.531	6.4	1.8129	1.4229
9/21/2007 23:29	313140	5219	5130	22.16	28.291	359.19	0.389	808	1.532	6.3	1.813	1.424
9/21/2007 23:30	313200	5220	5131	22.161	28.288	359.188	0.387	809	1.534	6.3	1.8131	1.4261
9/21/2007 23:31	313260	5221	5132	22.16	28.284	359.19	0.389	810	1.532	6.3	1.8132	1.4242
9/21/2007 23:32	313320	5222	5133	22.161	28.283	359.188	0.387	811	1.534	6.3	1.8133	1.4263
9/21/2007 23:33	313380	5223	5134	22.162	28.284	359.186	0.385	812	1.536	6.3	1.8134	1.4284
9/21/2007 23:34	313440	5224	5135	22.161	28.285	359.187	0.386	813	1.535	6.3	1.8135	1.4275
9/21/2007 23:35	313500	5225	5136	22.162	28.284	359.186	0.385	814	1.536	6.3	1.8136	1.4286
9/21/2007 23:36	313560	5226	5137	22.162	28.283	359.185	0.384	815	1.537	6.3	1.8137	1.4297
9/21/2007 23:37	313620	5227	5138	22.163	28.282	359.185	0.384	816	1.537	6.3	1.8138	1.4298
9/21/2007 23:38	313680	5228	5139	22.162	28.285	359.185	0.384	817	1.537	6.3	1.8139	1.4299
9/21/2007 23:39	313740	5229	5140	22.163	28.287	359.183	0.382	818	1.539	6.3	1.814	1.432
9/21/2007 23:40	313800	5230	5141	22.164	28.288	359.182	0.381	819	1.54	6.3	1.8141	1.4331
9/21/2007 23:41	313860	5231	5142	22.164	28.286	359.182	0.381	820	1.54	6.3	1.8142	1.4332
9/21/2007 23:42	313920	5232	5143	22.165	28.287	359.179	0.378	821	1.543	6.3	1.8143	1.4363
9/21/2007 23:43	313980	5233	5144	22.163	28.286	359.183	0.382	822	1.539	6.3	1.8144	1.4324
9/21/2007 23:44	314040	5234	5145	22.164	28.289	359.182	0.381	823	1.54	6.3	1.8145	1.4335
9/21/2007 23:45	314100	5235	5146	22.165	28.291	359.18	0.379	824	1.542	6.2	1.8146	1.4356
9/21/2007 23:46	314160	5236	5147	22.164	28.294	359.181	0.38	825	1.541	6.2	1.8147	1.4347
9/21/2007 23:47	314220	5237	5148	22.164	28.294	359.181	0.38	826	1.541	6.2	1.8148	1.4348
9/21/2007 23:48	314280	5238	5149	22.165	28.296	359.18	0.379	827	1.542	6.2	1.8149	1.4359
9/21/2007 23:49	314340	5239	5150	22.166	28.294	359.178	0.377	828	1.544	6.2	1.815	1.438
9/21/2007 23:50	314400	5240	5151	22.166	28.293	359.177	0.376	829	1.545	6.2	1.8151	1.4391
9/21/2007 23:51	314460	5241	5152	22.166	28.295	359.177	0.376	830	1.545	6.2	1.8152	1.4392
9/21/2007 23:52	314520	5242	5153	22.167	28.292	359.175	0.374	831	1.547	6.2	1.8153	1.4413
9/21/2007 23:53	314580	5243	5154	22.166	28.296	359.176	0.375	832	1.546	6.2	1.8154	1.4404
9/21/2007 23:54	314640	5244	5155	22.168	28.299	359.172	0.371	833	1.55	6.2	1.8155	1.4445
9/21/2007 23:55	314700	5245	5156	22.167	28.299	359.175	0.374	834	1.547	6.2	1.8156	1.4416
9/21/2007 23:56	314760	5246	5157	22.167	28.295	359.174	0.373	835	1.548	6.2	1.8157	1.4427
9/21/2007 23:57	314820	5247	5158	22.169	28.299	359.171	0.37	836	1.551	6.2	1.8158	1.4458
9/21/2007 23:58	314880	5248	5159	22.169	28.296	359.17	0.369	837	1.552	6.2	1.8159	1.4469
9/21/2007 23:59	314940	5249	5160	22.169	28.298	359.171	0.37	838	1.551	6.2	1.816	1.446
9/22/2007 0:00	315000	5250	5161	22.169	28.299	359.17	0.369	839	1.552	6.2	1.8161	1.4471
9/22/2007 0:01	315060	5251	5162	22.169	28.301	359.17	0.369	840	1.552	6.1	1.8162	1.4472
9/22/2007 0:02	315120	5252	5163	22.168	28.303	359.173	0.372	841	1.549	6.1	1.8163	1.4443
9/22/2007 0:03	315180	5253	5164	22.17	28.301	359.168	0.367	842	1.554	6.1	1.8164	1.4494
9/22/2007 0:04	315240	5254	5165	22.171	28.3	359.166	0.365	843	1.556	6.1	1.8165	1.4515
9/22/2007 0:05	315300	5255	5166	22.169	28.299	359.169	0.368	844	1.553	6.1	1.8166	1.4486
9/22/2007 0:06	315360	5256	5167	22.17	28.301	359.168	0.367	845	1.554	6.1	1.8167	1.4497
9/22/2007 0:07	315420	5257	5168	22.17	28.303	359.167	0.366	846	1.555	6.1	1.8168	1.4508
9/22/2007 0:08	315480	5258	5169	22.171	28.302	359.164	0.363	847	1.558	6.1	1.8169	1.4539
9/22/2007 0:09	315540	5259	5170	22.171	28.3	359.165	0.364	848	1.557	6.1	1.817	1.453
9/22/2007 0:10	315600	5260	5171	22.17	28.301	359.167	0.366	849	1.555	6.1	1.8171	1.4511
9/22/2007 0:11	315660	5261	5172	22.172	28.303	359.163	0.362	850	1.559	6.1	1.8172	1.4552
9/22/2007 0:12	315720	5262	5173	22.172	28.302	359.162	0.361	851	1.56	6.1	1.8173	1.4563
9/22/2007 0:13	315780	5263	5174	22.172	28.303	359.164	0.363	852	1.558	6.1	1.8174	1.4544
9/22/2007 0:14	315840	5264	5175	22.173	28.299	359.16	0.359	853	1.562	6.1	1.8175	1.4585
9/22/2007 0:15	315900	5265	5176	22.174	28.303	359.158	0.357	854	1.564	6.1	1.8176	1.4606
9/22/2007 0:16	315960	5266	5177	22.174	28.3	359.159	0.358	855	1.563	6.1	1.8177	1.4597
9/22/2007 0:17	316020	5267	5178	22.174	28.3	359.159	0.358	856	1.563	6.0	1.8178	1.4598
9/22/2007 0:18	316080	5268	5179	22.174	28.303	359.159	0.358	857	1.563	6.0	1.8179	1.4599
9/22/2007 0:19	316140	5269	5180	22.174	28.298	359.157	0.356	858	1.565	6.0	1.818	1.462
9/22/2007 0:20	316200	5270	5181	22.174	28.301	359.158	0.357	859	1.564	6.0	1.8181	1.4611
9/22/2007 0:21	316260	5271	5182	22.175	28.299	359.156	0.355	860	1.566	6.0	1.8182	1.4632
9/22/2007 0:22	316320	5272	5183	22.176	28.297	359.154	0.353	861	1.568	6.0	1.8183	1.4653
9/22/2007 0:23	316380	5273	5184	22.176	28.298	359.153	0.352	862	1.569	6.0	1.8184	1.4664
9/22/2007 0:24	316440	5274	5185	22.176	28.293	359.154	0.353	863	1.568	6.0	1.8185	1.4655
9/22/2007 0:25	316500	5275	5186	22.177	28.295	359.152	0.351	864	1.57	6.0	1.8186	1.4676
9/22/2007 0:26	316560	5276	5187	22.176	28.294	359.153	0.352	865	1.569	6.0	1.8187	1.4667
9/22/2007 0:27	316620	5277	5188	22.176	28.297	359.154	0.353	866	1.568	6.0	1.8188	1.4658
9/22/2007 0:28	316680	5278	5189	22.177	28.295	359.152	0.351	867	1.57	6.0	1.8189	1.4679
9/22/2007 0:29	316740	5279	5190	22.177	28.296	359.151	0.35	868	1.571	6.0	1.819	1.469
9/22/2007 0:30	316800	5280	5191	22.178	28.299	359.15	0.349	869	1.572	6.0	1.8191	1.4701
9/22/2007 0:31	316860	5281	5192	22.178	28.297	359.149	0.348	870	1.573	6.0	1.8192	1.4712
9/22/2007 0:32	316920	5282	5193	22.178	28.299	359.148	0.347	871	1.574	6.0	1.8193	1.4723
9/22/2007 0:33	316980	5283	5194	22.179	28.299	359.147	0.346	872	1.575	6.0	1.8194	1.4734
9/22/2007 0:34	317040	5284	5195	22.178	28.302	359.15	0.349	873	1.572	6.0	1.8195	1.4705
9/22/2007 0:35	317100	5285	5196	22.179	28.302	359.147	0.346	874	1.575	5.9	1.8196	1.4736
9/22/2007 0:36	317160	5286	5197	22.179	28.3	359.147	0.346	875	1.575	5.9	1.8197	1.4737
9/22/2007 0:37	317220	5287	5198	22.179	28.304	359.147	0.346	876	1.575	5.9	1.8198	1.4738
9/22/2007 0:38	317280	5288	5199	22.179	28.3	359.146	0.345	877	1.576	5.9	1.8199	1.4749
9/22/2007 0:39	317340	5289	5200	22.181	28.303	359.143	0.342	878	1.579	5.9	1.82	1.478
9/22/2007 0:40	317400	5290	5201	22.179	28.301	359.147	0.346	879	1.575	5.9	1.8201	1.4741
9/22/2007 0:41	317460	5291	5202	22.18	28.3	359.144	0.343	880	1.578	5.9	1.8202	1.4772
9/22/2007 0:42	317520	5292	5203	22.18	28.301	359.144	0.343	881	1.578	5.9	1.8203	1.4773
9/22/2007 0:43	317580	5293	5204	22.181	28.301	359.143	0.342	882	1.579	5.9	1.8204	1.4784
9/22/2007 0:44	317640	5294	5205	22.181	28.305	359.141	0.34	883	1.581	5.9	1.8205	1.4805
9/22/2007 0:45	317700	5295	5206	22.181	28.302	359.141	0.34	884	1.581	5.9	1.8206	1.4806
9/22/2007 0:46	317760	5296	5207	22.182	28.303	359.14	0.339	885	1.582	5.9	1.8207	1.4817
9/22/2007 0:47	317820	5297	5208	22.182	28.3	359.14	0.339	886	1.582	5.9	1.8208	1.4818
9/22/2007 0:48	317880	5298	5209	22.183	28.303	359.138	0.337	887	1.584	5.9	1.8209	1.4839
9/22/2007 0:49	317940	5299	5210	22.183	28.305	359.137	0.336	888	1.585	5.9	1.821	1.485
9/22/2007 0:50	318000	5300	5211	22.183	28.305	359.138	0.337	889	1.584	5.9	1.8211	1.4841
9/22/2007 0:51	318060	5301	5212	22.182	28.308	359.14	0.339	890	1.582	5.9	1.8212	1.4822
9/22/2007 0:52	318120	5302	5213	22.182	28.308	359.14	0.339	891	1.582	5.9	1.8213	1.4823
9/22/2007 0:53	318180	5303	5214	22.183	28.308	359.138	0.337	892	1.584	5.8	1.8214	1.4844
9/22/2007 0:54	318240	5304	5215	22.183	28.308	359.138	0.337	893	1.584	5.8	1.8215	1.4845
9/22/2007 0:55	318300	5305	5216	22.183	28.308	359.137	0.336	894	1.585	5.8	1.8216	1.4856
9/22/2007 0:56	318360	5306	5217	22.183	28.304	359.137	0.336	895	1.585	5.8	1.8217	1.4857
9/22/2007 0:57	318420	5307	5218	22.183	28.306	359.136	0.335	896	1.586	5.8	1.8218	1.4868
9/22/2007 0:58	318480	5308	5219	22.184	28.307	359.135	0.334	897	1.587	5.8	1.8219	1.4879
9/22/2007 0:59	318540	5309	5220	22.185	28.307	359.133	0.332	898	1.589	5.8	1.822	1.49
9/22/2007 1:00	318600	5310	5221	22.185	28.307	359.133	0.332	899	1.589	5.8	1.8221	1.4901
9/22/2007 1:01	318660	5311	5222	22.184	28.308	359.134	0.333	900	1.588	5.8	1.8222	1.4892
9/22/2007 1:02	318720	5312	5223	22.185	28.31	359.132	0.331	901	1.59	5.8	1.8223	1.4913
9/22/2007 1:03	318780	5313	5224	22.186	28.307	359.131	0.33	902	1.591	5.8	1.8224	1.4924
9/22/2007 1:04	318840	5314	5225	22.186	28.307	359.131	0.33	903	1.591	5.8	1.8225	1.4925
9/22/2007 1:05	318900	5315	5226	22.185	28.309	359.134	0.333	904	1.588	5.8	1.8226	1.4896

9/22/2007 1:06	318960	5316	5227	22.187	28.306	359.129	0.328	905	1.593	5.8	1.8227	1.4947
9/22/2007 1:07	319020	5317	5228	22.188	28.308	359.127	0.326	906	1.595	5.8	1.8228	1.4968
9/22/2007 1:08	319080	5318	5229	22.187	28.308	359.128	0.327	907	1.594	5.8	1.8229	1.4959
9/22/2007 1:09	319140	5319	5230	22.186	28.307	359.13	0.329	908	1.592	5.8	1.823	1.494
9/22/2007 1:10	319200	5320	5231	22.187	28.306	359.128	0.327	909	1.594	5.8	1.8231	1.4961
9/22/2007 1:11	319260	5321	5232	22.187	28.313	359.129	0.328	910	1.593	5.7	1.8232	1.4952
9/22/2007 1:12	319320	5322	5233	22.188	28.312	359.126	0.325	911	1.596	5.7	1.8233	1.4983
9/22/2007 1:13	319380	5323	5234	22.193	28.311	359.115	0.314	912	1.607	5.7	1.8234	1.5094
9/22/2007 1:14	319440	5324	5235	22.188	28.313	359.126	0.325	913	1.596	5.7	1.8235	1.4985
9/22/2007 1:15	319500	5325	5236	22.189	28.315	359.124	0.323	914	1.598	5.7	1.8236	1.5006
9/22/2007 1:16	319560	5326	5237	22.189	28.317	359.124	0.323	915	1.598	5.7	1.8237	1.5007
9/22/2007 1:17	319620	5327	5238	22.188	28.32	359.125	0.324	916	1.597	5.7	1.8238	1.4998
9/22/2007 1:18	319680	5328	5239	22.19	28.321	359.121	0.32	917	1.601	5.7	1.8239	1.5039
9/22/2007 1:19	319740	5329	5240	22.189	28.318	359.123	0.322	918	1.599	5.7	1.824	1.502
9/22/2007 1:20	319800	5330	5241	22.191	28.318	359.119	0.318	919	1.603	5.7	1.8241	1.5061
9/22/2007 1:21	319860	5331	5242	22.192	28.318	359.118	0.317	920	1.604	5.7	1.8242	1.5072
9/22/2007 1:22	319920	5332	5243	22.191	28.315	359.12	0.319	921	1.602	5.7	1.8243	1.5053
9/22/2007 1:23	319980	5333	5244	22.191	28.318	359.119	0.318	922	1.603	5.7	1.8244	1.5064
9/22/2007 1:24	320040	5334	5245	22.191	28.319	359.12	0.319	923	1.602	5.7	1.8245	1.5055
9/22/2007 1:25	320100	5335	5246	22.191	28.319	359.119	0.318	924	1.603	5.7	1.8246	1.5066
9/22/2007 1:26	320160	5336	5247	22.191	28.318	359.118	0.317	925	1.604	5.7	1.8247	1.5077
9/22/2007 1:27	320220	5337	5248	22.191	28.319	359.118	0.317	926	1.604	5.7	1.8248	1.5078
9/22/2007 1:28	320280	5338	5249	22.192	28.319	359.117	0.316	927	1.605	5.7	1.8249	1.5089
9/22/2007 1:29	320340	5339	5250	22.192	28.315	359.117	0.316	928	1.605	5.7	1.825	1.509
9/22/2007 1:30	320400	5340	5251	22.192	28.316	359.118	0.317	929	1.604	5.7	1.8251	1.5081
9/22/2007 1:31	320460	5341	5252	22.193	28.321	359.115	0.314	930	1.607	5.6	1.8252	1.5112
9/22/2007 1:32	320520	5342	5253	22.192	28.319	359.116	0.315	931	1.606	5.6	1.8253	1.5103
9/22/2007 1:33	320580	5343	5254	22.193	28.324	359.115	0.314	932	1.607	5.6	1.8254	1.5114
9/22/2007 1:34	320640	5344	5255	22.192	28.324	359.116	0.315	933	1.606	5.6	1.8255	1.5105
9/22/2007 1:35	320700	5345	5256	22.193	28.32	359.115	0.314	934	1.607	5.6	1.8256	1.5116
9/22/2007 1:36	320760	5346	5257	22.194	28.321	359.111	0.31	935	1.611	5.6	1.8257	1.5157
9/22/2007 1:37	320820	5347	5258	22.194	28.321	359.111	0.31	936	1.611	5.6	1.8258	1.5158
9/22/2007 1:38	320880	5348	5259	22.194	28.321	359.112	0.311	937	1.61	5.6	1.8259	1.5149
9/22/2007 1:39	320940	5349	5260	22.194	28.317	359.113	0.312	938	1.609	5.6	1.826	1.514
9/22/2007 1:40	321000	5350	5261	22.193	28.319	359.113	0.312	939	1.609	5.6	1.8261	1.5141
9/22/2007 1:41	321060	5351	5262	22.194	28.317	359.113	0.312	940	1.609	5.6	1.8262	1.5142
9/22/2007 1:42	321120	5352	5263	22.196	28.319	359.108	0.307	941	1.614	5.6	1.8263	1.5193
9/22/2007 1:43	321180	5353	5264	22.195	28.321	359.11	0.309	942	1.612	5.6	1.8264	1.5174
9/22/2007 1:44	321240	5354	5265	22.197	28.321	359.104	0.303	943	1.618	5.6	1.8265	1.5235
9/22/2007 1:45	321300	5355	5266	22.196	28.321	359.107	0.306	944	1.615	5.6	1.8266	1.5206
9/22/2007 1:46	321360	5356	5267	22.197	28.32	359.105	0.304	945	1.617	5.6	1.8267	1.5227
9/22/2007 1:47	321420	5357	5268	22.196	28.32	359.107	0.306	946	1.615	5.6	1.8268	1.5208
9/22/2007 1:48	321480	5358	5269	22.196	28.32	359.107	0.306	947	1.615	5.6	1.8269	1.5209
9/22/2007 1:49	321540	5359	5270	22.197	28.324	359.105	0.304	948	1.617	5.6	1.827	1.523
9/22/2007 1:50	321600	5360	5271	22.198	28.325	359.103	0.302	949	1.619	5.6	1.8271	1.5251
9/22/2007 1:51	321660	5361	5272	22.198	28.324	359.104	0.303	950	1.618	5.5	1.8272	1.5242
9/22/2007 1:52	321720	5362	5273	22.198	28.326	359.103	0.302	951	1.619	5.5	1.8273	1.5253
9/22/2007 1:53	321780	5363	5274	22.199	28.323	359.1	0.299	952	1.622	5.5	1.8274	1.5284
9/22/2007 1:54	321840	5364	5275	22.2	28.322	359.099	0.298	953	1.623	5.5	1.8275	1.5295
9/22/2007 1:55	321900	5365	5276	22.199	28.324	359.101	0.3	954	1.621	5.5	1.8276	1.5276
9/22/2007 1:56	321960	5366	5277	22.198	28.323	359.102	0.301	955	1.62	5.5	1.8277	1.5267
9/22/2007 1:57	322020	5367	5278	22.2	28.322	359.099	0.298	956	1.623	5.5	1.8278	1.5298
9/22/2007 1:58	322080	5368	5279	22.198	28.323	359.102	0.301	957	1.62	5.5	1.8279	1.5269
9/22/2007 1:59	322140	5369	5280	22.202	28.323	359.093	0.292	958	1.629	5.5	1.828	1.536
9/22/2007 2:00	322200	5370	5281	22.203	28.325	359.091	0.29	959	1.631	5.5	1.8281	1.5381
9/22/2007 2:01	322260	5371	5282	22.203	28.323	359.092	0.291	960	1.63	5.5	1.8282	1.5372
9/22/2007 2:02	322320	5372	5283	22.203	28.324	359.092	0.291	961	1.63	5.5	1.8283	1.5373
9/22/2007 2:03	322380	5373	5284	22.202	28.324	359.093	0.292	962	1.629	5.5	1.8284	1.5364
9/22/2007 2:04	322440	5374	5285	22.203	28.323	359.09	0.289	963	1.632	5.5	1.8285	1.5395
9/22/2007 2:05	322500	5375	5286	22.203	28.325	359.091	0.29	964	1.631	5.5	1.8286	1.5386
9/22/2007 2:06	322560	5376	5287	22.205	28.328	359.088	0.287	965	1.634	5.5	1.8287	1.5417
9/22/2007 2:07	322620	5377	5288	22.204	28.326	359.09	0.289	966	1.632	5.5	1.8288	1.5398
9/22/2007 2:08	322680	5378	5289	22.203	28.328	359.092	0.291	967	1.63	5.5	1.8289	1.5379
9/22/2007 2:09	322740	5379	5290	22.205	28.331	359.087	0.286	968	1.635	5.5	1.829	1.543
9/22/2007 2:10	322800	5380	5291	22.209	28.329	359.076	0.275	969	1.646	5.5	1.8291	1.5541
9/22/2007 2:11	322860	5381	5292	22.205	28.326	359.087	0.286	970	1.635	5.5	1.8292	1.5432
9/22/2007 2:12	322920	5382	5293	22.205	28.326	359.087	0.286	971	1.635	5.5	1.8293	1.5433
9/22/2007 2:13	322980	5383	5294	22.207	28.328	359.083	0.282	972	1.639	5.4	1.8294	1.5474
9/22/2007 2:14	323040	5384	5295	22.207	28.328	359.081	0.28	973	1.641	5.4	1.8295	1.5495
9/22/2007 2:15	323100	5385	5296	22.206	28.327	359.085	0.284	974	1.637	5.4	1.8296	1.5456
9/22/2007 2:16	323160	5386	5297	22.205	28.327	359.086	0.285	975	1.636	5.4	1.8297	1.5447
9/22/2007 2:17	323220	5387	5298	22.208	28.326	359.08	0.279	976	1.642	5.4	1.8298	1.5508
9/22/2007 2:18	323280	5388	5299	22.208	28.332	359.08	0.279	977	1.642	5.4	1.8299	1.5509
9/22/2007 2:19	323340	5389	5300	22.211	28.328	359.072	0.271	978	1.65	5.4	1.83	1.559
9/22/2007 2:20	323400	5390	5301	22.207	28.329	359.082	0.281	979	1.64	5.4	1.8301	1.5491
9/22/2007 2:21	323460	5391	5302	22.207	28.332	359.081	0.28	980	1.641	5.4	1.8302	1.5502
9/22/2007 2:22	323520	5392	5303	22.208	28.332	359.079	0.278	981	1.643	5.4	1.8303	1.5523
9/22/2007 2:23	323580	5393	5304	22.208	28.332	359.079	0.278	982	1.643	5.4	1.8304	1.5524
9/22/2007 2:24	323640	5394	5305	22.212	28.333	359.071	0.27	983	1.651	5.4	1.8305	1.5605
9/22/2007 2:25	323700	5395	5306	22.208	28.334	359.08	0.279	984	1.642	5.4	1.8306	1.5516
9/22/2007 2:26	323760	5396	5307	22.212	28.335	359.071	0.27	985	1.651	5.4	1.8307	1.5607
9/22/2007 2:27	323820	5397	5308	22.209	28.336	359.077	0.276	986	1.645	5.4	1.8308	1.5548
9/22/2007 2:28	323880	5398	5309	22.211	28.336	359.073	0.272	987	1.649	5.4	1.8309	1.5589
9/22/2007 2:29	323940	5399	5310	22.212	28.334	359.071	0.27	988	1.651	5.4	1.831	1.561
9/22/2007 2:30	324000	5400	5311	22.211	28.332	359.072	0.271	989	1.65	5.4	1.8311	1.5601
9/22/2007 2:31	324060	5401	5312	22.21	28.33	359.074	0.273	990	1.648	5.4	1.8312	1.5582
9/22/2007 2:32	324120	5402	5313	22.21	28.332	359.074	0.273	991	1.648	5.4	1.8313	1.5583
9/22/2007 2:33	324180	5403	5314	22.212	28.33	359.07	0.269	992	1.652	5.4	1.8314	1.5624
9/22/2007 2:34	324240	5404	5315	22.216	28.334	359.062	0.261	993	1.66	5.4	1.8315	1.5705
9/22/2007 2:35	324300	5405	5316	22.212	28.334	359.07	0.269	994	1.652	5.3	1.8316	1.5626
9/22/2007 2:36	324360	5406	5317	22.213	28.334	359.069	0.268	995	1.653	5.3	1.8317	1.5637
9/22/2007 2:37	324420	5407	5318	22.212	28.331	359.07	0.269	996	1.652	5.3	1.8318	1.5628
9/22/2007 2:38	324480	5408	5319	22.215	28.334	359.063	0.262	997	1.659	5.3	1.8319	1.5699
9/22/2007 2:39	324540	5409	5320	22.217	28.334	359.058	0.257	998	1.664	5.3	1.832	1.575
9/22/2007 2:40	324600	5410	5321	22.214	28.335	359.065	0.264	999	1.657	5.3	1.8321	1.5681
9/22/2007 2:41	324660	5411	5322	22.215	28.338	359.063	0.262	1000	1.659	5.3	1.8322	1.5702
9/22/2007 2:42	324720	5412	5323	22.215	28.336	359.064	0.263	1001	1.658	5.3	1.8323	1.5693
9/22/2007 2:43	324780	5413	5324	22.215	28.334	359.063	0.262	1002	1.659	5.3	1.8324	1.5704
9/22/2007 2:44	324840	5414	5325	22.215	28.336	359.063	0.262	1003	1.659	5.3	1.8325	1.5705
9/22/2007 2:45	324900	5415	5326	22.218	28.338	359.056	0.255	1004	1.666	5.3	1.8326	1.5776
9/22/2007 2:46	324960	5416	5327	22.215	28.336	359.064	0.263	1005	1.658	5.3	1.8327	1.5697
9/22/2007 2:47	325020	5417	5328	22.215	28.335	359.063	0.262	1006	1.659	5.3	1.8328	1.5708
9/22/2007 2:48	325080	5418	5329	22.218	28.334	359.058	0.257	1007	1.664	5.3	1.8329	1.5759
9/22/2007 2:49	325140	5419	5330	22.215	28.334	359.064	0.263	1008	1.658	5.3	1.833	1.57
9/22/2007 2:50	325200	5420	5331	22.22	28.338	359.052	0.251	1009	1.67	5.3	1.8331	1.5821
9/22/2007 2:51	325260	5421	5332	22.216	28.336	359.061	0.26	1010	1.661	5.3	1.8332	1.5732
9/22/2007 2:52	325320	5422	5333	22.217	28.333	359.059	0.258	1011	1.663	5.3	1.8333	1.5753
9/22/2007 2:53	325380	5423	5334	22.217	28.338	359.06	0.259	1012	1.662	5.3	1.8334	1.5744
9/22/2007 2:54	325440	5424	5335	22.217	28.336	359.058	0.257	1013	1.664	5.3	1.8335	1.5765
9/22/2007 2:55	325500	5425	5336	22.216	28.337	359.062	0.261	1014	1.66	5.3	1.8336	1.5726
9/22/2007 2:56	325560	5426	5337	22.217	28.335	359.058	0.257	1015	1.664	5.3	1.8337	1.5767
9/22/2007 2:57	325620	5427	5338	22.217	28.336	359.058	0.257	1016	1.664	5.3	1.8338	1.5768

9/22/2007 2:58	325680	5428	5339	22.219	28.335	359.054	0.253	1017	1.668	5.2	1.8339	1.5809
9/22/2007 2:59	325740	5429	5340	22.223	28.341	359.046	0.245	1018	1.676	5.2	1.834	1.589
9/22/2007 3:00	325800	5430	5341	22.22	28.34	359.051	0.25	1019	1.671	5.2	1.8341	1.5841
9/22/2007 3:01	325860	5431	5342	22.22	28.34	359.052	0.251	1020	1.67	5.2	1.8342	1.5832
9/22/2007 3:02	325920	5432	5343	22.218	28.342	359.056	0.255	1021	1.666	5.2	1.8343	1.5793
9/22/2007 3:03	325980	5433	5344	22.22	28.342	359.053	0.252	1022	1.669	5.2	1.8344	1.5824
9/22/2007 3:04	326040	5434	5345	22.216	28.34	359.061	0.26	1023	1.661	5.2	1.8345	1.5745
9/22/2007 3:05	326100	5435	5346	22.218	28.341	359.055	0.254	1024	1.667	5.2	1.8346	1.5806
9/22/2007 3:06	326160	5436	5347	22.22	28.338	359.052	0.251	1025	1.67	5.2	1.8347	1.5837
9/22/2007 3:07	326220	5437	5348	22.22	28.338	359.051	0.25	1026	1.671	5.2	1.8348	1.5848
9/22/2007 3:08	326280	5438	5349	22.221	28.336	359.049	0.248	1027	1.673	5.2	1.8349	1.5869
9/22/2007 3:09	326340	5439	5350	22.22	28.339	359.052	0.251	1028	1.67	5.2	1.835	1.584
9/22/2007 3:10	326400	5440	5351	22.225	28.339	359.041	0.24	1029	1.681	5.2	1.8351	1.5951
9/22/2007 3:11	326460	5441	5352	22.223	28.339	359.044	0.243	1030	1.678	5.2	1.8352	1.5922
9/22/2007 3:12	326520	5442	5353	22.221	28.336	359.049	0.248	1031	1.673	5.2	1.8353	1.5873
9/22/2007 3:13	326580	5443	5354	22.222	28.341	359.048	0.247	1032	1.674	5.2	1.8354	1.5884
9/22/2007 3:14	326640	5444	5355	22.225	28.341	359.039	0.238	1033	1.683	5.2	1.8355	1.5975
9/22/2007 3:15	326700	5445	5356	22.228	28.339	359.034	0.233	1034	1.688	5.2	1.8356	1.6026
9/22/2007 3:16	326760	5446	5357	22.226	28.34	359.037	0.236	1035	1.685	5.2	1.8357	1.5997
9/22/2007 3:17	326820	5447	5358	22.22	28.338	359.051	0.25	1036	1.671	5.2	1.8358	1.5858
9/22/2007 3:18	326880	5448	5359	22.222	28.337	359.048	0.247	1037	1.674	5.2	1.8359	1.5889
9/22/2007 3:19	326940	5449	5360	22.221	28.342	359.051	0.25	1038	1.671	5.2	1.836	1.586
9/22/2007 3:20	327000	5450	5361	22.224	28.343	359.042	0.241	1039	1.68	5.2	1.8361	1.5951
9/22/2007 3:21	327060	5451	5362	22.223	28.347	359.044	0.243	1040	1.678	5.2	1.8362	1.5932
9/22/2007 3:22	327120	5452	5363	22.224	28.345	359.042	0.241	1041	1.68	5.2	1.8363	1.5953
9/22/2007 3:23	327180	5453	5364	22.224	28.347	359.042	0.241	1042	1.68	5.1	1.8364	1.5954
9/22/2007 3:24	327240	5454	5365	22.227	28.345	359.035	0.234	1043	1.687	5.1	1.8365	1.6025
9/22/2007 3:25	327300	5455	5366	22.225	28.346	359.039	0.238	1044	1.683	5.1	1.8366	1.5986
9/22/2007 3:26	327360	5456	5367	22.223	28.347	359.045	0.244	1045	1.677	5.1	1.8367	1.5927
9/22/2007 3:27	327420	5457	5368	22.222	28.348	359.048	0.247	1046	1.674	5.1	1.8368	1.5898
9/22/2007 3:28	327480	5458	5369	22.222	28.35	359.046	0.245	1047	1.676	5.1	1.8369	1.5919
9/22/2007 3:29	327540	5459	5370	22.227	28.347	359.036	0.235	1048	1.686	5.1	1.837	1.602
9/22/2007 3:30	327600	5460	5371	22.224	28.347	359.043	0.242	1049	1.679	5.1	1.8371	1.5951
9/22/2007 3:31	327660	5461	5372	22.229	28.349	359.032	0.231	1050	1.69	5.1	1.8372	1.6062
9/22/2007 3:32	327720	5462	5373	22.227	28.347	359.035	0.234	1051	1.687	5.1	1.8373	1.6033
9/22/2007 3:33	327780	5463	5374	22.228	28.347	359.034	0.233	1052	1.688	5.1	1.8374	1.6044
9/22/2007 3:34	327840	5464	5375	22.224	28.347	359.043	0.242	1053	1.679	5.1	1.8375	1.5955
9/22/2007 3:35	327900	5465	5376	22.229	28.346	359.032	0.231	1054	1.69	5.1	1.8376	1.6066
9/22/2007 3:36	327960	5466	5377	22.225	28.349	359.039	0.238	1055	1.683	5.1	1.8377	1.5997
9/22/2007 3:37	328020	5467	5378	22.228	28.346	359.033	0.232	1056	1.689	5.1	1.8378	1.6058
9/22/2007 3:38	328080	5468	5379	22.224	28.346	359.042	0.241	1057	1.68	5.1	1.8379	1.5969
9/22/2007 3:39	328140	5469	5380	22.223	28.35	359.046	0.245	1058	1.676	5.1	1.838	1.593
9/22/2007 3:40	328200	5470	5381	22.225	28.353	359.041	0.24	1059	1.681	5.1	1.8381	1.5981
9/22/2007 3:41	328260	5471	5382	22.223	28.351	359.045	0.244	1060	1.677	5.1	1.8382	1.5942
9/22/2007 3:42	328320	5472	5383	22.227	28.354	359.035	0.234	1061	1.687	5.1	1.8383	1.6043
9/22/2007 3:43	328380	5473	5384	22.225	28.35	359.04	0.239	1062	1.682	5.1	1.8384	1.5994
9/22/2007 3:44	328440	5474	5385	22.228	28.35	359.034	0.233	1063	1.688	5.1	1.8385	1.6055
9/22/2007 3:45	328500	5475	5386	22.228	28.352	359.033	0.232	1064	1.689	5.1	1.8386	1.6066
9/22/2007 3:46	328560	5476	5387	22.231	28.352	359.027	0.226	1065	1.695	5.1	1.8387	1.6127
9/22/2007 3:47	328620	5477	5388	22.23	28.354	359.029	0.228	1066	1.693	5.1	1.8388	1.6108
9/22/2007 3:48	328680	5478	5389	22.225	28.353	359.04	0.239	1067	1.682	5.1	1.8389	1.5999
9/22/2007 3:49	328740	5479	5390	22.232	28.353	359.025	0.224	1068	1.697	5.0	1.839	1.615
9/22/2007 3:50	328800	5480	5391	22.231	28.354	359.028	0.227	1069	1.694	5.0	1.8391	1.6121
9/22/2007 3:51	328860	5481	5392	22.231	28.354	359.027	0.226	1070	1.695	5.0	1.8392	1.6132
9/22/2007 3:52	328920	5482	5393	22.226	28.35	359.038	0.237	1071	1.684	5.0	1.8393	1.6023
9/22/2007 3:53	328980	5483	5394	22.231	28.349	359.027	0.226	1072	1.695	5.0	1.8394	1.6134
9/22/2007 3:54	329040	5484	5395	22.23	28.351	359.029	0.228	1073	1.693	5.0	1.8395	1.6115
9/22/2007 3:55	329100	5485	5396	22.231	28.349	359.027	0.226	1074	1.695	5.0	1.8396	1.6136
9/22/2007 3:56	329160	5486	5397	22.232	28.347	359.025	0.224	1075	1.697	5.0	1.8397	1.6157
9/22/2007 3:57	329220	5487	5398	22.231	28.351	359.027	0.226	1076	1.695	5.0	1.8398	1.6138
9/22/2007 3:58	329280	5488	5399	22.231	28.351	359.026	0.225	1077	1.696	5.0	1.8399	1.6149
9/22/2007 3:59	329340	5489	5400	22.231	28.349	359.025	0.224	1078	1.697	5.0	1.84	1.616
9/22/2007 4:00	329400	5490	5401	22.232	28.352	359.023	0.222	1079	1.699	5.0	1.8401	1.6181
9/22/2007 4:01	329460	5491	5402	22.232	28.348	359.023	0.222	1080	1.699	5.0	1.8402	1.6182
9/22/2007 4:02	329520	5492	5403	22.23	28.352	359.03	0.229	1081	1.692	5.0	1.8403	1.6113
9/22/2007 4:03	329580	5493	5404	22.228	28.35	359.034	0.233	1082	1.688	5.0	1.8404	1.6074
9/22/2007 4:04	329640	5494	5405	22.232	28.352	359.023	0.222	1083	1.699	5.0	1.8405	1.6185
9/22/2007 4:05	329700	5495	5406	22.229	28.35	359.031	0.23	1084	1.691	5.0	1.8406	1.6106
9/22/2007 4:06	329760	5496	5407	22.233	28.348	359.021	0.22	1085	1.701	5.0	1.8407	1.6207
9/22/2007 4:07	329820	5497	5408	22.232	28.35	359.023	0.222	1086	1.699	5.0	1.8408	1.6188
9/22/2007 4:08	329880	5498	5409	22.234	28.352	359.019	0.218	1087	1.703	5.0	1.8409	1.6229
9/22/2007 4:09	329940	5499	5410	22.231	28.353	359.027	0.226	1088	1.695	5.0	1.841	1.615
9/22/2007 4:10	330000	5500	5411	22.235	28.35	359.017	0.216	1089	1.705	5.0	1.8411	1.6251
9/22/2007 4:11	330060	5501	5412	22.23	28.352	359.03	0.229	1090	1.692	5.0	1.8412	1.6122
9/22/2007 4:12	330120	5502	5413	22.235	28.353	359.018	0.217	1091	1.704	5.0	1.8413	1.6243
9/22/2007 4:13	330180	5503	5414	22.232	28.352	359.025	0.224	1092	1.697	5.0	1.8414	1.6174
9/22/2007 4:14	330240	5504	5415	22.235	28.353	359.018	0.217	1093	1.704	5.0	1.8415	1.6245
9/22/2007 4:15	330300	5505	5416	22.234	28.353	359.02	0.219	1094	1.702	5.0	1.8416	1.6226
9/22/2007 4:16	330360	5506	5417	22.235	28.352	359.018	0.217	1095	1.704	4.9	1.8417	1.6247
9/22/2007 4:17	330420	5507	5418	22.235	28.352	359.016	0.215	1096	1.706	4.9	1.8418	1.6268
9/22/2007 4:18	330480	5508	5419	22.236	28.351	359.016	0.215	1097	1.706	4.9	1.8419	1.6269
9/22/2007 4:19	330540	5509	5420	22.236	28.351	359.016	0.215	1098	1.706	4.9	1.842	1.627
9/22/2007 4:20	330600	5510	5421	22.232	28.354	359.023	0.222	1099	1.699	4.9	1.8421	1.6201
9/22/2007 4:21	330660	5511	5422	22.236	28.355	359.016	0.215	1100	1.706	4.9	1.8422	1.6272
9/22/2007 4:22	330720	5512	5423	22.237	28.358	359.013	0.212	1101	1.709	4.9	1.8423	1.6303
9/22/2007 4:23	330780	5513	5424	22.237	28.357	359.013	0.212	1102	1.709	4.9	1.8424	1.6304
9/22/2007 4:24	330840	5514	5425	22.236	28.357	359.014	0.213	1103	1.708	4.9	1.8425	1.6295
9/22/2007 4:25	330900	5515	5426	22.237	28.358	359.012	0.211	1104	1.71	4.9	1.8426	1.6316
9/22/2007 4:26	330960	5516	5427	22.234	28.356	359.02	0.219	1105	1.702	4.9	1.8427	1.6237
9/22/2007 4:27	331020	5517	5428	22.236	28.355	359.014	0.213	1106	1.708	4.9	1.8428	1.6298
9/22/2007 4:28	331080	5518	5429	22.237	28.355	359.012	0.211	1107	1.71	4.9	1.8429	1.6319
9/22/2007 4:29	331140	5519	5430	22.238	28.356	359.01	0.209	1108	1.712	4.9	1.843	1.634
9/22/2007 4:30	331200	5520	5431	22.239	28.356	359.009	0.208	1109	1.713	4.9	1.8431	1.6351
9/22/2007 4:31	331260	5521	5432	22.238	28.353	359.01	0.209	1110	1.712	4.9	1.8432	1.6342
9/22/2007 4:32	331320	5522	5433	22.238	28.355	359.01	0.209	1111	1.712	4.9	1.8433	1.6343
9/22/2007 4:33	331380	5523	5434	22.239	28.356	359.008	0.207	1112	1.714	4.9	1.8434	1.6364
9/22/2007 4:34	331440	5524	5435	22.239	28.357	359.008	0.207	1113	1.714	4.9	1.8435	1.6365
9/22/2007 4:35	331500	5525	5436	22.237	28.357	359.013	0.212	1114	1.709	4.9	1.8436	1.6316
9/22/2007 4:36	331560	5526	5437	22.238	28.358	359.01	0.209	1115	1.712	4.9	1.8437	1.6347
9/22/2007 4:37	331620	5527	5438	22.24	28.357	359.006	0.205	1116	1.716	4.9	1.8438	1.6388
9/22/2007 4:38	331680	5528	5439	22.238	28.356	359.011	0.21	1117	1.711	4.9	1.8439	1.6339
9/22/2007 4:39	331740	5529	5440	22.239	28.361	359.008	0.207	1118	1.714	4.9	1.844	1.637
9/22/2007 4:40	331800	5530	5441	22.239	28.36	359.007	0.206	1119	1.715	4.9	1.8441	1.6381
9/22/2007 4:41	331860	5531	5442	22.24	28.362	359.007	0.206	1120	1.715	4.9	1.8442	1.6382
9/22/2007 4:42	331920	5532	5443	22.24	28.362	359.005	0.204	1121	1.717	4.9	1.8443	1.6403
9/22/2007 4:43	331980	5533	5444	22.24	28.359	359.006	0.205	1122	1.716	4.9	1.8444	1.6394
9/22/2007 4:44	332040	5534	5445	22.24	28.364	359.005	0.204	1123	1.717	4.8	1.8445	1.6405
9/22/2007 4:45	332100	5535	5446	22.241	28.361	359.003	0.202	1124	1.719	4.8	1.8446	1.6426
9/22/2007 4:46	332160	5536	5447	22.24	28.362	359.006	0.205	1125	1.716	4.8	1.8447	1.6397
9/22/2007 4:47	332220	5537	5448	22.241	28.361	359.003	0.202	1126	1.719	4.8	1.8448	1.6428
9/22/2007 4:48	332280	5538	5449	22.241	28.36	359.003	0.202	1127	1.719	4.8	1.8449	1.6429
9/22/2007 4:49	332340	5539	5450	22.24	28.361	359.005	0.204	1128	1.717	4.8	1.845	1.641

9/22/2007 4:50	332400	5540	5451	22.241	28.36	359.005	0.204	1129	1.717	4.8	1.8451	1.6411
9/22/2007 4:51	332460	5541	5452	22.24	28.36	359.005	0.204	1130	1.717	4.8	1.8452	1.6412
9/22/2007 4:52	332520	5542	5453	22.242	28.36	359.002	0.201	1131	1.72	4.8	1.8453	1.6443
9/22/2007 4:53	332580	5543	5454	22.242	28.36	359.001	0.2	1132	1.721	4.8	1.8454	1.6454
9/22/2007 4:54	332640	5544	5455	22.242	28.36	359	0.199	1133	1.722	4.8	1.8455	1.6465
9/22/2007 4:55	332700	5545	5456	22.242	28.361	359.001	0.2	1134	1.721	4.8	1.8456	1.6456
9/22/2007 4:56	332760	5546	5457	22.242	28.361	359.001	0.2	1135	1.721	4.8	1.8457	1.6457
9/22/2007 4:57	332820	5547	5458	22.244	28.358	358.997	0.196	1136	1.725	4.8	1.8458	1.6498
9/22/2007 4:58	332880	5548	5459	22.242	28.361	359.001	0.2	1137	1.721	4.8	1.8459	1.6459
9/22/2007 4:59	332940	5549	5460	22.243	28.361	358.998	0.197	1138	1.724	4.8	1.846	1.649
9/22/2007 5:00	333000	5550	5461	22.239	28.364	359.009	0.208	1139	1.713	4.8	1.8461	1.6381
9/22/2007 5:01	333060	5551	5462	22.243	28.361	359	0.199	1140	1.722	4.8	1.8462	1.6472
9/22/2007 5:02	333120	5552	5463	22.242	28.364	359	0.199	1141	1.722	4.8	1.8463	1.6473
9/22/2007 5:03	333180	5553	5464	22.244	28.364	358.997	0.196	1142	1.725	4.8	1.8464	1.6504
9/22/2007 5:04	333240	5554	5465	22.244	28.363	358.998	0.197	1143	1.724	4.8	1.8465	1.6495
9/22/2007 5:05	333300	5555	5466	22.244	28.362	358.996	0.195	1144	1.726	4.8	1.8466	1.6516
9/22/2007 5:06	333360	5556	5467	22.244	28.364	358.997	0.196	1145	1.725	4.8	1.8467	1.6507
9/22/2007 5:07	333420	5557	5468	22.244	28.362	358.997	0.196	1146	1.725	4.8	1.8468	1.6508
9/22/2007 5:08	333480	5558	5469	22.244	28.361	358.995	0.194	1147	1.727	4.8	1.8469	1.6529
9/22/2007 5:09	333540	5559	5470	22.245	28.364	358.994	0.193	1148	1.728	4.8	1.847	1.654
9/22/2007 5:10	333600	5560	5471	22.245	28.36	358.995	0.194	1149	1.727	4.8	1.8471	1.6531
9/22/2007 5:11	333660	5561	5472	22.245	28.361	358.994	0.193	1150	1.728	4.8	1.8472	1.6542
9/22/2007 5:12	333720	5562	5473	22.245	28.364	358.994	0.193	1151	1.728	4.8	1.8473	1.6543
9/22/2007 5:13	333780	5563	5474	22.246	28.365	358.991	0.19	1152	1.731	4.8	1.8474	1.6574
9/22/2007 5:14	333840	5564	5475	22.246	28.364	358.993	0.192	1153	1.729	4.7	1.8475	1.6555
9/22/2007 5:15	333900	5565	5476	22.246	28.363	358.993	0.192	1154	1.729	4.7	1.8476	1.6556
9/22/2007 5:16	333960	5566	5477	22.247	28.361	358.99	0.189	1155	1.732	4.7	1.8477	1.6587
9/22/2007 5:17	334020	5567	5478	22.245	28.362	358.995	0.194	1156	1.727	4.7	1.8478	1.6538
9/22/2007 5:18	334080	5568	5479	22.246	28.36	358.993	0.192	1157	1.729	4.7	1.8479	1.6559
9/22/2007 5:19	334140	5569	5480	22.247	28.364	358.99	0.189	1158	1.732	4.7	1.848	1.659
9/22/2007 5:20	334200	5570	5481	22.246	28.368	358.991	0.19	1159	1.731	4.7	1.8481	1.6581
9/22/2007 5:21	334260	5571	5482	22.245	28.366	358.993	0.192	1160	1.729	4.7	1.8482	1.6562
9/22/2007 5:22	334320	5572	5483	22.246	28.369	358.991	0.19	1161	1.731	4.7	1.8483	1.6583
9/22/2007 5:23	334380	5573	5484	22.246	28.371	358.991	0.19	1162	1.731	4.7	1.8484	1.6584
9/22/2007 5:24	334440	5574	5485	22.246	28.372	358.992	0.191	1163	1.73	4.7	1.8485	1.6575
9/22/2007 5:25	334500	5575	5486	22.247	28.371	358.99	0.189	1164	1.732	4.7	1.8486	1.6596
9/22/2007 5:26	334560	5576	5487	22.247	28.372	358.99	0.189	1165	1.732	4.7	1.8487	1.6597
9/22/2007 5:27	334620	5577	5488	22.247	28.37	358.989	0.188	1166	1.733	4.7	1.8488	1.6608
9/22/2007 5:28	334680	5578	5489	22.246	28.372	358.991	0.19	1167	1.731	4.7	1.8489	1.6589
9/22/2007 5:29	334740	5579	5490	22.247	28.369	358.989	0.188	1168	1.733	4.7	1.849	1.661
9/22/2007 5:30	334800	5580	5491	22.247	28.37	358.989	0.188	1169	1.733	4.7	1.8491	1.6611
9/22/2007 5:31	334860	5581	5492	22.247	28.369	358.989	0.188	1170	1.733	4.7	1.8492	1.6612
9/22/2007 5:32	334920	5582	5493	22.247	28.37	358.99	0.189	1171	1.732	4.7	1.8493	1.6603
9/22/2007 5:33	334980	5583	5494	22.249	28.369	358.986	0.185	1172	1.736	4.7	1.8494	1.6644
9/22/2007 5:34	335040	5584	5495	22.25	28.37	358.983	0.182	1173	1.739	4.7	1.8495	1.6675
9/22/2007 5:35	335100	5585	5496	22.249	28.369	358.986	0.185	1174	1.736	4.7	1.8496	1.6646
9/22/2007 5:36	335160	5586	5497	22.25	28.372	358.983	0.182	1175	1.739	4.7	1.8497	1.6677
9/22/2007 5:37	335220	5587	5498	22.25	28.374	358.984	0.183	1176	1.738	4.7	1.8498	1.6668
9/22/2007 5:38	335280	5588	5499	22.248	28.373	358.988	0.187	1177	1.734	4.7	1.8499	1.6629
9/22/2007 5:39	335340	5589	5500	22.249	28.373	358.984	0.183	1178	1.738	4.7	1.85	1.667
9/22/2007 5:40	335400	5590	5501	22.25	28.37	358.983	0.182	1179	1.739	4.7	1.8501	1.6681
9/22/2007 5:41	335460	5591	5502	22.25	28.374	358.982	0.181	1180	1.74	4.7	1.8502	1.6692
9/22/2007 5:42	335520	5592	5503	22.249	28.369	358.985	0.184	1181	1.737	4.7	1.8503	1.6663
9/22/2007 5:43	335580	5593	5504	22.25	28.37	358.982	0.181	1182	1.74	4.7	1.8504	1.6694
9/22/2007 5:44	335640	5594	5505	22.25	28.371	358.983	0.182	1183	1.739	4.7	1.8505	1.6685
9/22/2007 5:45	335700	5595	5506	22.25	28.371	358.982	0.181	1184	1.74	4.7	1.8506	1.6696
9/22/2007 5:46	335760	5596	5507	22.25	28.372	358.982	0.181	1185	1.74	4.6	1.8507	1.6697
9/22/2007 5:47	335820	5597	5508	22.25	28.371	358.982	0.181	1186	1.74	4.6	1.8508	1.6698
9/22/2007 5:48	335880	5598	5509	22.251	28.373	358.981	0.18	1187	1.741	4.6	1.8509	1.6709
9/22/2007 5:49	335940	5599	5510	22.251	28.37	358.981	0.18	1188	1.741	4.6	1.851	1.671
9/22/2007 5:50	336000	5600	5511	22.25	28.368	358.982	0.181	1189	1.74	4.6	1.8511	1.6701
9/22/2007 5:51	336060	5601	5512	22.251	28.369	358.981	0.18	1190	1.741	4.6	1.8512	1.6712
9/22/2007 5:52	336120	5602	5513	22.252	28.367	358.979	0.178	1191	1.743	4.6	1.8513	1.6733
9/22/2007 5:53	336180	5603	5514	22.251	28.37	358.98	0.179	1192	1.742	4.6	1.8514	1.6724
9/22/2007 5:54	336240	5604	5515	22.252	28.369	358.978	0.177	1193	1.744	4.6	1.8515	1.6745
9/22/2007 5:55	336300	5605	5516	22.251	28.371	358.98	0.179	1194	1.742	4.6	1.8516	1.6726
9/22/2007 5:56	336360	5606	5517	22.253	28.373	358.977	0.176	1195	1.745	4.6	1.8517	1.6757
9/22/2007 5:57	336420	5607	5518	22.252	28.376	358.977	0.176	1196	1.745	4.6	1.8518	1.6758
9/22/2007 5:58	336480	5608	5519	22.252	28.373	358.978	0.177	1197	1.744	4.6	1.8519	1.6749
9/22/2007 5:59	336540	5609	5520	22.252	28.374	358.978	0.177	1198	1.744	4.6	1.852	1.675
9/22/2007 6:00	336600	5610	5521	22.252	28.374	358.978	0.177	1199	1.744	4.6	1.8521	1.6751
9/22/2007 6:01	336660	5611	5522	22.252	28.375	358.977	0.176	1200	1.745	4.6	1.8522	1.6762
9/22/2007 6:02	336720	5612	5523	22.253	28.373	358.975	0.174	1201	1.747	4.6	1.8523	1.6783
9/22/2007 6:03	336780	5613	5524	22.253	28.373	358.976	0.175	1202	1.746	4.6	1.8524	1.6774
9/22/2007 6:04	336840	5614	5525	22.253	28.377	358.975	0.174	1203	1.747	4.6	1.8525	1.6785
9/22/2007 6:05	336900	5615	5526	22.253	28.376	358.976	0.175	1204	1.746	4.6	1.8526	1.6776
9/22/2007 6:06	336960	5616	5527	22.254	28.375	358.974	0.173	1205	1.748	4.6	1.8527	1.6797
9/22/2007 6:07	337020	5617	5528	22.253	28.377	358.976	0.175	1206	1.746	4.6	1.8528	1.6778
9/22/2007 6:08	337080	5618	5529	22.253	28.379	358.976	0.175	1207	1.746	4.6	1.8529	1.6779
9/22/2007 6:09	337140	5619	5530	22.253	28.377	358.975	0.174	1208	1.747	4.6	1.853	1.679
9/22/2007 6:10	337200	5620	5531	22.254	28.378	358.972	0.171	1209	1.75	4.6	1.8531	1.6821
9/22/2007 6:11	337260	5621	5532	22.254	28.38	358.974	0.173	1210	1.748	4.6	1.8532	1.6802
9/22/2007 6:12	337320	5622	5533	22.254	28.376	358.973	0.172	1211	1.749	4.6	1.8533	1.6813
9/22/2007 6:13	337380	5623	5534	22.254	28.378	358.974	0.173	1212	1.748	4.6	1.8534	1.6804
9/22/2007 6:14	337440	5624	5535	22.255	28.377	358.972	0.171	1213	1.75	4.6	1.8535	1.6825
9/22/2007 6:15	337500	5625	5536	22.254	28.377	358.973	0.172	1214	1.749	4.6	1.8536	1.6816
9/22/2007 6:16	337560	5626	5537	22.254	28.375	358.974	0.173	1215	1.748	4.6	1.8537	1.6807
9/22/2007 6:17	337620	5627	5538	22.255	28.375	358.971	0.17	1216	1.751	4.6	1.8538	1.6838
9/22/2007 6:18	337680	5628	5539	22.255	28.375	358.972	0.171	1217	1.75	4.6	1.8539	1.6829
9/22/2007 6:19	337740	5629	5540	22.255	28.374	358.971	0.17	1218	1.751	4.5	1.854	1.684
9/22/2007 6:20	337800	5630	5541	22.256	28.376	358.968	0.167	1219	1.754	4.5	1.8541	1.6871
9/22/2007 6:21	337860	5631	5542	22.255	28.377	358.971	0.17	1220	1.751	4.5	1.8542	1.6842
9/22/2007 6:22	337920	5632	5543	22.256	28.376	358.97	0.169	1221	1.752	4.5	1.8543	1.6853
9/22/2007 6:23	337980	5633	5544	22.255	28.375	358.972	0.171	1222	1.75	4.5	1.8544	1.6834
9/22/2007 6:24	338040	5634	5545	22.254	28.377	358.973	0.172	1223	1.749	4.5	1.8545	1.6825
9/22/2007 6:25	338100	5635	5546	22.256	28.374	358.97	0.169	1224	1.752	4.5	1.8546	1.6856
9/22/2007 6:26	338160	5636	5547	22.257	28.376	358.966	0.165	1225	1.756	4.5	1.8547	1.6897
9/22/2007 6:27	338220	5637	5548	22.258	28.374	358.965	0.164	1226	1.757	4.5	1.8548	1.6908
9/22/2007 6:28	338280	5638	5549	22.257	28.377	358.967	0.166	1227	1.755	4.5	1.8549	1.6889

Report Date:	9/22/2007 6:54
Report User Name:	dbuckley
Report Computer Nam	LAX124

Log File Properties

File Name	Constant Test 48.42 2007-09-18 17-24-03.wsl
Create Date	9/22/2007 6:54

Device Properties

Device	Level TROLL® 700
Site	42
Device Name	
Serial Number	109091
Firmware Version	2.07

Log Configuration

Log Name	Constant Test 48.42
Created By	dbuckley
Computer Name	LAX124
Application	WinSitu.exe
Application Version	5.5.10.0
Create Date	9/18/2007 8:37
Notes Size(bytes)	4096
Type	Linear
Overwrite when full	Enabled
Scheduled Start	Manual Start
Scheduled Stop	No Stop Time
Interval	Days: 0 Hours: 00 Mins: 01 Secs: 00

Level Reference Settings At Log Creation

Level Measurement Mode	Level-DTW
Specific Gravity	0.999
Level Reference Mode:	Set new reference
Level Reference Value:	356.63 (ft)
Level Reference Head Pressure	21.845 (PSI)
Head Pressure	21.8509 (PSI)
Temperature	22.6006 (C)
Depth of Probe	50.453 (ft)

Log Notes:

Date and Time	Note
9/18/2007 8:37	Manual Start Command
9/18/2007 17:23	User Note: "Downloading log - Used Batt: 10% Memory: 17% User: dbuckley"
9/19/2007 8:58	User Note: "Downloading log - Used Batt: 10% Memory: 17% User: dbuckley"
9/19/2007 17:10	User Note: "Downloading log - Used Batt: 10% Memory: 17% User: dbuckley"
9/20/2007 11:49	User Note: "Downloading log - Used Batt: 10% Memory: 17% User: dbuckley"
9/20/2007 17:21	User Note: "Downloading log - Used Batt: 10% Memory: 18% User: dbuckley"
9/21/2007 16:20	User Note: "Downloading log - Used Batt: 10% Memory: 18% User: dbuckley"
9/22/2007 6:52	Manual Stop Command

Log Data:

Record Count 5656

Date and Time	Elapsed Time Seconds	Elasped Time Minutes	Corrected time	Sensor: Pres 30G SN#: 109091 Pressure (PSI)	Sensor: Pr SN#: 1090 Temperatu	Sensor: Pres 30G SN#: 109091 Level-DTW (ft)	Drawdown
9/18/2007 8:37	0	0		21.856	22.569	356.604	
9/18/2007 8:38	60	1		21.856	22.561	356.605	
9/18/2007 8:39	120	2		21.857	22.558	356.603	
9/18/2007 8:40	180	3		21.856	22.554	356.604	
9/18/2007 8:41	240	4		21.856	22.551	356.605	
9/18/2007 8:42	300	5		21.851	22.55	356.615	
9/18/2007 8:43	360	6		21.85	22.553	356.618	
9/18/2007 8:44	420	7		21.856	22.549	356.605	
9/18/2007 8:45	480	8		21.853	22.547	356.611	
9/18/2007 8:46	540	9		21.857	22.552	356.601	
9/18/2007 8:47	600	10		21.854	22.553	356.61	
9/18/2007 8:48	660	11		21.858	22.552	356.599	
9/18/2007 8:49	720	12		21.858	22.549	356.6	
9/18/2007 8:50	780	13		21.852	22.553	356.615	
9/18/2007 8:51	840	14		21.852	22.549	356.613	
9/18/2007 8:52	900	15		21.851	22.55	356.615	
9/18/2007 8:53	960	16		21.856	22.549	356.605	
9/18/2007 8:54	1020	17		21.857	22.552	356.603	
9/18/2007 8:55	1080	18		21.85	22.557	356.618	
9/18/2007 8:56	1140	19		21.856	22.559	356.605	
9/18/2007 8:57	1200	20		21.853	22.554	356.612	
9/18/2007 8:58	1260	21		21.856	22.556	356.605	
9/18/2007 8:59	1320	22		21.848	22.552	356.623	
9/18/2007 9:00	1380	23		21.857	22.555	356.603	
9/18/2007 9:01	1440	24		21.852	22.557	356.614	
9/18/2007 9:02	1500	25		21.856	22.557	356.605	

9/18/2007 9:03	1560	26		21.851	22.554	356.616	
9/18/2007 9:04	1620	27		21.855	22.552	356.607	
9/18/2007 9:05	1680	28		21.857	22.556	356.603	
9/18/2007 9:06	1740	29		21.848	22.553	356.624	
9/18/2007 9:07	1800	30		21.856	22.557	356.605	
9/18/2007 9:08	1860	31		21.852	22.555	356.615	
9/18/2007 9:09	1920	32		21.856	22.553	356.606	
9/18/2007 9:10	1980	33		21.853	22.554	356.61	
9/18/2007 9:11	2040	34		21.856	22.552	356.605	
9/18/2007 9:12	2100	35		21.856	22.552	356.605	
9/18/2007 9:13	2160	36		21.856	22.548	356.603	
9/18/2007 9:14	2220	37		21.855	22.552	356.606	
9/18/2007 9:15	2280	38		21.857	22.554	356.603	
9/18/2007 9:16	2340	39		21.854	22.555	356.608	
9/18/2007 9:17	2400	40		21.854	22.557	356.608	
9/18/2007 9:18	2460	41		21.856	22.556	356.605	
9/18/2007 9:19	2520	42		21.85	22.56	356.619	
9/18/2007 9:20	2580	43		21.854	22.559	356.609	
9/18/2007 9:21	2640	44		21.855	22.558	356.607	
9/18/2007 9:22	2700	45		21.858	22.559	356.599	
9/18/2007 9:23	2760	46		21.851	22.557	356.617	
9/18/2007 9:24	2820	47		21.854	22.557	356.609	
9/18/2007 9:25	2880	48		21.853	22.556	356.611	
9/18/2007 9:26	2940	49		21.858	22.553	356.599	
9/18/2007 9:27	3000	50		21.857	22.551	356.602	
9/18/2007 9:28	3060	51		21.857	22.552	356.603	
9/18/2007 9:29	3120	52		21.858	22.552	356.6	
9/18/2007 9:30	3180	53		21.854	22.55	356.609	
9/18/2007 9:31	3240	54		21.854	22.55	356.609	
9/18/2007 9:32	3300	55		21.854	22.551	356.609	
9/18/2007 9:33	3360	56		21.856	22.552	356.605	
9/18/2007 9:34	3420	57		21.857	22.551	356.602	
9/18/2007 9:35	3480	58		21.85	22.553	356.62	
9/18/2007 9:36	3540	59		21.856	22.551	356.604	
9/18/2007 9:37	3600	60		21.851	22.556	356.615	
9/18/2007 9:38	3660	61		21.853	22.554	356.612	
9/18/2007 9:39	3720	62		21.856	22.554	356.604	
9/18/2007 9:40	3780	63		21.855	22.556	356.607	
9/18/2007 9:41	3840	64		21.855	22.555	356.607	
9/18/2007 9:42	3900	65		21.853	22.557	356.612	
9/18/2007 9:43	3960	66		21.854	22.556	356.608	
9/18/2007 9:44	4020	67		21.855	22.557	356.606	
9/18/2007 9:45	4080	68		21.854	22.553	356.609	
9/18/2007 9:46	4140	69		21.854	22.555	356.609	
9/18/2007 9:47	4200	70		21.855	22.554	356.606	
9/18/2007 9:48	4260	71		21.856	22.551	356.606	
9/18/2007 9:49	4320	72		21.851	22.548	356.616	
9/18/2007 9:50	4380	73		21.854	22.548	356.608	
9/18/2007 9:51	4440	74		21.854	22.548	356.609	
9/18/2007 9:52	4500	75		21.852	22.55	356.614	
9/18/2007 9:53	4560	76		21.847	22.547	356.626	
9/18/2007 9:54	4620	77		21.853	22.55	356.61	
9/18/2007 9:55	4680	78		21.851	22.549	356.616	
9/18/2007 9:56	4740	79		21.849	22.551	356.62	
9/18/2007 9:57	4800	80		21.85	22.553	356.619	
9/18/2007 9:58	4860	81		21.852	22.552	356.613	
9/18/2007 9:59	4920	82	0	21.85	22.552	356.618	0
9/18/2007 10:00	4980	83	1	21.854	22.554	356.609	-0.009
9/18/2007 10:01	5040	84	2	21.847	22.555	356.625	0.007
9/18/2007 10:02	5100	85	3	21.853	22.554	356.612	-0.006
9/18/2007 10:03	5160	86	4	21.853	22.553	356.612	-0.006
9/18/2007 10:04	5220	87	5	21.855	22.554	356.607	-0.011
9/18/2007 10:05	5280	88	6	21.854	22.554	356.608	-0.01
9/18/2007 10:06	5340	89	7	21.853	22.551	356.612	-0.006
9/18/2007 10:07	5400	90	8	21.854	22.553	356.609	-0.009
9/18/2007 10:08	5460	91	9	21.854	22.555	356.608	-0.01
9/18/2007 10:09	5520	92	10	21.853	22.555	356.612	-0.006
9/18/2007 10:10	5580	93	11	21.852	22.554	356.613	-0.005
9/18/2007 10:11	5640	94	12	21.855	22.555	356.607	-0.011
9/18/2007 10:12	5700	95	13	21.856	22.558	356.605	-0.013
9/18/2007 10:13	5760	96	14	21.849	22.557	356.621	0.003
9/18/2007 10:14	5820	97	15	21.853	22.556	356.612	-0.006
9/18/2007 10:15	5880	98	16	21.855	22.556	356.607	-0.011
9/18/2007 10:16	5940	99	17	21.856	22.556	356.606	-0.012
9/18/2007 10:17	6000	100	18	21.856	22.558	356.605	-0.013
9/18/2007 10:18	6060	101	19	21.857	22.558	356.602	-0.016
9/18/2007 10:19	6120	102	20	21.854	22.554	356.61	-0.008
9/18/2007 10:20	6180	103	21	21.856	22.554	356.606	-0.012
9/18/2007 10:21	6240	104	22	21.855	22.553	356.606	-0.012
9/18/2007 10:22	6300	105	23	21.854	22.552	356.608	-0.01
9/18/2007 10:23	6360	106	24	21.852	22.553	356.615	-0.003
9/18/2007 10:24	6420	107	25	21.853	22.553	356.612	-0.006
9/18/2007 10:25	6480	108	26	21.855	22.549	356.608	-0.01
9/18/2007 10:26	6540	109	27	21.852	22.554	356.613	-0.005
9/18/2007 10:27	6600	110	28	21.854	22.552	356.609	-0.009
9/18/2007 10:28	6660	111	29	21.855	22.553	356.607	-0.011
9/18/2007 10:29	6720	112	30	21.849	22.552	356.62	0.002

9/18/2007 10:30	6780	113	31	21.854	22.551	356.609	-0.009
9/18/2007 10:31	6840	114	32	21.851	22.552	356.615	-0.003
9/18/2007 10:32	6900	115	33	21.855	22.553	356.606	-0.012
9/18/2007 10:33	6960	116	34	21.854	22.556	356.609	-0.009
9/18/2007 10:34	7020	117	35	21.856	22.555	356.604	-0.014
9/18/2007 10:35	7080	118	36	21.856	22.552	356.606	-0.012
9/18/2007 10:36	7140	119	37	21.854	22.555	356.609	-0.009
9/18/2007 10:37	7200	120	38	21.855	22.558	356.606	-0.012
9/18/2007 10:38	7260	121	39	21.856	22.559	356.605	-0.013
9/18/2007 10:39	7320	122	40	21.849	22.554	356.62	0.002
9/18/2007 10:40	7380	123	41	21.849	22.555	356.62	0.002
9/18/2007 10:41	7440	124	42	21.855	22.554	356.607	-0.011
9/18/2007 10:42	7500	125	43	21.85	22.557	356.619	0.001
9/18/2007 10:43	7560	126	44	21.856	22.553	356.605	-0.013
9/18/2007 10:44	7620	127	45	21.854	22.555	356.609	-0.009
9/18/2007 10:45	7680	128	46	21.851	22.552	356.615	-0.003
9/18/2007 10:46	7740	129	47	21.857	22.555	356.603	-0.015
9/18/2007 10:47	7800	130	48	21.854	22.55	356.608	-0.01
9/18/2007 10:48	7860	131	49	21.855	22.552	356.607	-0.011
9/18/2007 10:49	7920	132	50	21.852	22.55	356.614	-0.004
9/18/2007 10:50	7980	133	51	21.851	22.552	356.615	-0.003
9/18/2007 10:51	8040	134	52	21.852	22.553	356.613	-0.005
9/18/2007 10:52	8100	135	53	21.855	22.553	356.607	-0.011
9/18/2007 10:53	8160	136	54	21.854	22.559	356.609	-0.009
9/18/2007 10:54	8220	137	55	21.856	22.558	356.605	-0.013
9/18/2007 10:55	8280	138	56	21.855	22.559	356.607	-0.011
9/18/2007 10:56	8340	139	57	21.855	22.558	356.607	-0.011
9/18/2007 10:57	8400	140	58	21.855	22.555	356.606	-0.012
9/18/2007 10:58	8460	141	59	21.854	22.557	356.609	-0.009
9/18/2007 10:59	8520	142	60	21.856	22.558	356.604	-0.014
9/18/2007 11:00	8580	143	61	21.855	22.557	356.607	-0.011
9/18/2007 11:01	8640	144	62	21.855	22.557	356.607	-0.011
9/18/2007 11:02	8700	145	63	21.856	22.558	356.605	-0.013
9/18/2007 11:03	8760	146	64	21.856	22.557	356.605	-0.013
9/18/2007 11:04	8820	147	65	21.855	22.555	356.606	-0.012
9/18/2007 11:05	8880	148	66	21.856	22.552	356.604	-0.014
9/18/2007 11:06	8940	149	67	21.849	22.553	356.62	0.002
9/18/2007 11:07	9000	150	68	21.851	22.55	356.616	-0.002
9/18/2007 11:08	9060	151	69	21.851	22.554	356.615	-0.003
9/18/2007 11:09	9120	152	70	21.856	22.555	356.604	-0.014
9/18/2007 11:10	9180	153	71	21.856	22.555	356.604	-0.014
9/18/2007 11:11	9240	154	72	21.857	22.557	356.602	-0.016
9/18/2007 11:12	9300	155	73	21.855	22.557	356.607	-0.011
9/18/2007 11:13	9360	156	74	21.856	22.557	356.604	-0.014
9/18/2007 11:14	9420	157	75	21.849	22.559	356.62	0.002
9/18/2007 11:15	9480	158	76	21.85	22.56	356.618	0
9/18/2007 11:16	9540	159	77	21.852	22.559	356.613	-0.005
9/18/2007 11:17	9600	160	78	21.856	22.559	356.604	-0.014
9/18/2007 11:18	9660	161	79	21.858	22.56	356.599	-0.019
9/18/2007 11:19	9720	162	80	21.857	22.558	356.603	-0.015
9/18/2007 11:20	9780	163	81	21.856	22.558	356.605	-0.013
9/18/2007 11:21	9840	164	82	21.855	22.56	356.607	-0.011
9/18/2007 11:22	9900	165	83	21.854	22.557	356.609	-0.009
9/18/2007 11:23	9960	166	84	21.855	22.555	356.608	-0.01
9/18/2007 11:24	10020	167	85	21.855	22.558	356.606	-0.012
9/18/2007 11:25	10080	168	86	21.857	22.558	356.603	-0.015
9/18/2007 11:26	10140	169	87	21.857	22.558	356.601	-0.017
9/18/2007 11:27	10200	170	88	21.857	22.558	356.602	-0.016
9/18/2007 11:28	10260	171	89	21.857	22.555	356.603	-0.015
9/18/2007 11:29	10320	172	90	21.858	22.554	356.6	-0.018
9/18/2007 11:30	10380	173	91	21.859	22.552	356.598	-0.02
9/18/2007 11:31	10440	174	92	21.857	22.553	356.602	-0.016
9/18/2007 11:32	10500	175	93	21.855	22.55	356.607	-0.011
9/18/2007 11:33	10560	176	94	21.855	22.552	356.608	-0.01
9/18/2007 11:34	10620	177	95	21.855	22.553	356.607	-0.011
9/18/2007 11:35	10680	178	96	21.858	22.552	356.599	-0.019
9/18/2007 11:36	10740	179	97	21.859	22.551	356.598	-0.02
9/18/2007 11:37	10800	180	98	21.854	22.549	356.608	-0.01
9/18/2007 11:38	10860	181	99	21.852	22.553	356.614	-0.004
9/18/2007 11:39	10920	182	100	21.859	22.556	356.598	-0.02
9/18/2007 11:40	10980	183	101	21.856	22.556	356.605	-0.013
9/18/2007 11:41	11040	184	102	21.85	22.557	356.618	0
9/18/2007 11:42	11100	185	103	21.856	22.558	356.605	-0.013
9/18/2007 11:43	11160	186	104	21.858	22.557	356.6	-0.018
9/18/2007 11:44	11220	187	105	21.853	22.556	356.61	-0.008
9/18/2007 11:45	11280	188	106	21.856	22.557	356.605	-0.013
9/18/2007 11:46	11340	189	107	21.859	22.554	356.597	-0.021
9/18/2007 11:47	11400	190	108	21.855	22.556	356.608	-0.01
9/18/2007 11:48	11460	191	109	21.86	22.554	356.596	-0.022
9/18/2007 11:49	11520	192	110	21.854	22.553	356.608	-0.01
9/18/2007 11:50	11580	193	111	21.859	22.55	356.598	-0.02
9/18/2007 11:51	11640	194	112	21.856	22.548	356.604	-0.014
9/18/2007 11:52	11700	195	113	21.86	22.548	356.596	-0.022
9/18/2007 11:53	11760	196	114	21.859	22.551	356.599	-0.019
9/18/2007 11:54	11820	197	115	21.856	22.548	356.604	-0.014
9/18/2007 11:55	11880	198	116	21.86	22.549	356.595	-0.023
9/18/2007 11:56	11940	199	117	21.861	22.552	356.593	-0.025

9/18/2007 11:57	12000	200	118	21.861	22.55	356.592	-0.026
9/18/2007 11:58	12060	201	119	21.858	22.549	356.599	-0.019
9/18/2007 11:59	12120	202	120	21.862	22.554	356.591	-0.027
9/18/2007 12:00	12180	203	121	21.86	22.553	356.594	-0.024
9/18/2007 12:01	12240	204	122	21.861	22.551	356.593	-0.025
9/18/2007 12:02	12300	205	123	21.861	22.552	356.594	-0.024
9/18/2007 12:03	12360	206	124	21.861	22.551	356.594	-0.024
9/18/2007 12:04	12420	207	125	21.861	22.554	356.594	-0.024
9/18/2007 12:05	12480	208	126	21.86	22.556	356.596	-0.022
9/18/2007 12:06	12540	209	127	21.861	22.554	356.593	-0.025
9/18/2007 12:07	12600	210	128	21.862	22.553	356.59	-0.028
9/18/2007 12:08	12660	211	129	21.861	22.551	356.593	-0.025
9/18/2007 12:09	12720	212	130	21.863	22.55	356.587	-0.031
9/18/2007 12:10	12780	213	131	21.862	22.552	356.59	-0.028
9/18/2007 12:11	12840	214	132	21.864	22.555	356.587	-0.031
9/18/2007 12:12	12900	215	133	21.863	22.556	356.588	-0.03
9/18/2007 12:13	12960	216	134	21.862	22.555	356.59	-0.028
9/18/2007 12:14	13020	217	135	21.862	22.556	356.592	-0.026
9/18/2007 12:15	13080	218	136	21.86	22.556	356.596	-0.022
9/18/2007 12:16	13140	219	137	21.862	22.557	356.591	-0.027
9/18/2007 12:17	13200	220	138	21.863	22.554	356.588	-0.03
9/18/2007 12:18	13260	221	139	21.859	22.556	356.597	-0.021
9/18/2007 12:19	13320	222	140	21.86	22.555	356.595	-0.023
9/18/2007 12:20	13380	223	141	21.865	22.556	356.585	-0.033
9/18/2007 12:21	13440	224	142	21.863	22.554	356.587	-0.031
9/18/2007 12:22	13500	225	143	21.86	22.558	356.596	-0.022
9/18/2007 12:23	13560	226	144	21.865	22.554	356.583	-0.035
9/18/2007 12:24	13620	227	145	21.865	22.553	356.583	-0.035
9/18/2007 12:25	13680	228	146	21.863	22.559	356.588	-0.03
9/18/2007 12:26	13740	229	147	21.867	22.558	356.58	-0.038
9/18/2007 12:27	13800	230	148	21.865	22.555	356.584	-0.034
9/18/2007 12:28	13860	231	149	21.866	22.556	356.581	-0.037
9/18/2007 12:29	13920	232	150	21.867	22.556	356.58	-0.038
9/18/2007 12:30	13980	233	151	21.865	22.557	356.583	-0.035
9/18/2007 12:31	14040	234	152	21.868	22.552	356.578	-0.04
9/18/2007 12:32	14100	235	153	21.867	22.552	356.58	-0.038
9/18/2007 12:33	14160	236	154	21.867	22.552	356.579	-0.039
9/18/2007 12:34	14220	237	155	21.867	22.55	356.58	-0.038
9/18/2007 12:35	14280	238	156	21.868	22.55	356.578	-0.04
9/18/2007 12:36	14340	239	157	21.865	22.549	356.584	-0.034
9/18/2007 12:37	14400	240	158	21.867	22.549	356.579	-0.039
9/18/2007 12:38	14460	241	159	21.868	22.549	356.576	-0.042
9/18/2007 12:39	14520	242	160	21.869	22.549	356.574	-0.044
9/18/2007 12:40	14580	243	161	21.863	22.55	356.587	-0.031
9/18/2007 12:41	14640	244	162	21.864	22.549	356.585	-0.033
9/18/2007 12:42	14700	245	163	21.869	22.549	356.575	-0.043
9/18/2007 12:43	14760	246	164	21.869	22.552	356.574	-0.044
9/18/2007 12:44	14820	247	165	21.867	22.549	356.578	-0.04
9/18/2007 12:45	14880	248	166	21.869	22.553	356.576	-0.042
9/18/2007 12:46	14940	249	167	21.869	22.548	356.574	-0.044
9/18/2007 12:47	15000	250	168	21.867	22.549	356.579	-0.039
9/18/2007 12:48	15060	251	169	21.868	22.55	356.576	-0.042
9/18/2007 12:49	15120	252	170	21.869	22.555	356.574	-0.044
9/18/2007 12:50	15180	253	171	21.872	22.554	356.568	-0.05
9/18/2007 12:51	15240	254	172	21.872	22.557	356.568	-0.05
9/18/2007 12:52	15300	255	173	21.871	22.554	356.571	-0.047
9/18/2007 12:53	15360	256	174	21.871	22.554	356.57	-0.048
9/18/2007 12:54	15420	257	175	21.871	22.551	356.57	-0.048
9/18/2007 12:55	15480	258	176	21.864	22.556	356.586	-0.032
9/18/2007 12:56	15540	259	177	21.872	22.558	356.568	-0.05
9/18/2007 12:57	15600	260	178	21.866	22.558	356.582	-0.036
9/18/2007 12:58	15660	261	179	21.869	22.554	356.574	-0.044
9/18/2007 12:59	15720	262	180	21.871	22.559	356.57	-0.048
9/18/2007 13:00	15780	263	181	21.87	22.559	356.572	-0.046
9/18/2007 13:01	15840	264	182	21.872	22.558	356.567	-0.051
9/18/2007 13:02	15900	265	183	21.865	22.559	356.584	-0.034
9/18/2007 13:03	15960	266	184	21.871	22.561	356.571	-0.047
9/18/2007 13:04	16020	267	185	21.872	22.561	356.568	-0.05
9/18/2007 13:05	16080	268	186	21.869	22.56	356.574	-0.044
9/18/2007 13:06	16140	269	187	21.871	22.558	356.57	-0.048
9/18/2007 13:07	16200	270	188	21.873	22.561	356.564	-0.054
9/18/2007 13:08	16260	271	189	21.873	22.556	356.566	-0.052
9/18/2007 13:09	16320	272	190	21.868	22.556	356.576	-0.042
9/18/2007 13:10	16380	273	191	21.869	22.555	356.575	-0.043
9/18/2007 13:11	16440	274	192	21.876	22.552	356.557	-0.061
9/18/2007 13:12	16500	275	193	21.875	22.554	356.56	-0.058
9/18/2007 13:13	16560	276	194	21.871	22.553	356.569	-0.049
9/18/2007 13:14	16620	277	195	21.873	22.549	356.566	-0.052
9/18/2007 13:15	16680	278	196	21.869	22.549	356.574	-0.044
9/18/2007 13:16	16740	279	197	21.873	22.549	356.566	-0.052
9/18/2007 13:17	16800	280	198	21.872	22.549	356.567	-0.051
9/18/2007 13:18	16860	281	199	21.873	22.551	356.566	-0.052
9/18/2007 13:19	16920	282	200	21.875	22.554	356.56	-0.058
9/18/2007 13:20	16980	283	201	21.874	22.553	356.564	-0.054
9/18/2007 13:21	17040	284	202	21.876	22.554	356.558	-0.06
9/18/2007 13:22	17100	285	203	21.875	22.558	356.562	-0.056
9/18/2007 13:23	17160	286	204	21.877	22.56	356.557	-0.061

9/18/2007 13:24	17220	287	205	21.874	22.557	356.562	-0.056
9/18/2007 13:25	17280	288	206	21.877	22.562	356.557	-0.061
9/18/2007 13:26	17340	289	207	21.876	22.558	356.56	-0.058
9/18/2007 13:27	17400	290	208	21.876	22.559	356.559	-0.059
9/18/2007 13:28	17460	291	209	21.874	22.559	356.562	-0.056
9/18/2007 13:29	17520	292	210	21.876	22.559	356.558	-0.06
9/18/2007 13:30	17580	293	211	21.878	22.56	356.554	-0.064
9/18/2007 13:31	17640	294	212	21.874	22.561	356.564	-0.054
9/18/2007 13:32	17700	295	213	21.874	22.556	356.563	-0.055
9/18/2007 13:33	17760	296	214	21.877	22.556	356.556	-0.062
9/18/2007 13:34	17820	297	215	21.876	22.554	356.559	-0.059
9/18/2007 13:35	17880	298	216	21.877	22.557	356.556	-0.062
9/18/2007 13:36	17940	299	217	21.873	22.553	356.565	-0.053
9/18/2007 13:37	18000	300	218	21.872	22.552	356.567	-0.051
9/18/2007 13:38	18060	301	219	21.871	22.55	356.569	-0.049
9/18/2007 13:39	18120	302	220	21.878	22.55	356.554	-0.064
9/18/2007 13:40	18180	303	221	21.878	22.553	356.555	-0.063
9/18/2007 13:41	18240	304	222	21.874	22.552	356.563	-0.055
9/18/2007 13:42	18300	305	223	21.876	22.55	356.558	-0.06
9/18/2007 13:43	18360	306	224	21.878	22.551	356.554	-0.064
9/18/2007 13:44	18420	307	225	21.877	22.55	356.555	-0.063
9/18/2007 13:45	18480	308	226	21.88	22.552	356.55	-0.068
9/18/2007 13:46	18540	309	227	21.878	22.552	356.554	-0.064
9/18/2007 13:47	18600	310	228	21.878	22.549	356.554	-0.064
9/18/2007 13:48	18660	311	229	21.88	22.549	356.55	-0.068
9/18/2007 13:49	18720	312	230	21.878	22.549	356.555	-0.063
9/18/2007 13:50	18780	313	231	21.878	22.547	356.553	-0.065
9/18/2007 13:51	18840	314	232	21.88	22.55	356.55	-0.068
9/18/2007 13:52	18900	315	233	21.881	22.548	356.548	-0.07
9/18/2007 13:53	18960	316	234	21.882	22.549	356.545	-0.073
9/18/2007 13:54	19020	317	235	21.883	22.55	356.543	-0.075
9/18/2007 13:55	19080	318	236	21.881	22.547	356.547	-0.071
9/18/2007 13:56	19140	319	237	21.883	22.55	356.543	-0.075
9/18/2007 13:57	19200	320	238	21.883	22.55	356.541	-0.077
9/18/2007 13:58	19260	321	239	21.875	22.549	356.561	-0.057
9/18/2007 13:59	19320	322	240	21.881	22.547	356.547	-0.071
9/18/2007 14:00	19380	323	241	21.879	22.549	356.553	-0.065
9/18/2007 14:01	19440	324	242	21.878	22.549	356.553	-0.065
9/18/2007 14:02	19500	325	243	21.878	22.551	356.553	-0.065
9/18/2007 14:03	19560	326	244	21.878	22.547	356.553	-0.065
9/18/2007 14:04	19620	327	245	21.881	22.549	356.546	-0.072
9/18/2007 14:05	19680	328	246	21.883	22.549	356.542	-0.076
9/18/2007 14:06	19740	329	247	21.88	22.548	356.549	-0.069
9/18/2007 14:07	19800	330	248	21.879	22.547	356.551	-0.067
9/18/2007 14:08	19860	331	249	21.884	22.545	356.54	-0.078
9/18/2007 14:09	19920	332	250	21.884	22.55	356.54	-0.078
9/18/2007 14:10	19980	333	251	21.886	22.55	356.536	-0.082
9/18/2007 14:11	20040	334	252	21.885	22.549	356.537	-0.081
9/18/2007 14:12	20100	335	253	21.885	22.547	356.537	-0.081
9/18/2007 14:13	20160	336	254	21.887	22.547	356.534	-0.084
9/18/2007 14:14	20220	337	255	21.885	22.548	356.537	-0.081
9/18/2007 14:15	20280	338	256	21.888	22.548	356.53	-0.088
9/18/2007 14:16	20340	339	257	21.887	22.545	356.533	-0.085
9/18/2007 14:17	20400	340	258	21.887	22.549	356.533	-0.085
9/18/2007 14:18	20460	341	259	21.887	22.546	356.534	-0.084
9/18/2007 14:19	20520	342	260	21.886	22.542	356.536	-0.082
9/18/2007 14:20	20580	343	261	21.886	22.548	356.535	-0.083
9/18/2007 14:21	20640	344	262	21.887	22.543	356.532	-0.086
9/18/2007 14:22	20700	345	263	21.886	22.545	356.535	-0.083
9/18/2007 14:23	20760	346	264	21.886	22.549	356.536	-0.082
9/18/2007 14:24	20820	347	265	21.882	22.55	356.545	-0.073
9/18/2007 14:25	20880	348	266	21.886	22.551	356.536	-0.082
9/18/2007 14:26	20940	349	267	21.885	22.551	356.538	-0.08
9/18/2007 14:27	21000	350	268	21.888	22.553	356.531	-0.087
9/18/2007 14:28	21060	351	269	21.889	22.553	356.528	-0.09
9/18/2007 14:29	21120	352	270	21.889	22.556	356.529	-0.089
9/18/2007 14:30	21180	353	271	21.885	22.551	356.538	-0.08
9/18/2007 14:31	21240	354	272	21.888	22.551	356.531	-0.087
9/18/2007 14:32	21300	355	273	21.892	22.554	356.523	-0.095
9/18/2007 14:33	21360	356	274	21.887	22.557	356.532	-0.086
9/18/2007 14:34	21420	357	275	21.889	22.552	356.528	-0.09
9/18/2007 14:35	21480	358	276	21.892	22.551	356.522	-0.096
9/18/2007 14:36	21540	359	277	21.888	22.553	356.53	-0.088
9/18/2007 14:37	21600	360	278	21.89	22.554	356.525	-0.093
9/18/2007 14:38	21660	361	279	21.888	22.554	356.53	-0.088
9/18/2007 14:39	21720	362	280	21.891	22.555	356.523	-0.095
9/18/2007 14:40	21780	363	281	21.89	22.549	356.527	-0.091
9/18/2007 14:41	21840	364	282	21.887	22.55	356.532	-0.086
9/18/2007 14:42	21900	365	283	21.892	22.55	356.52	-0.098
9/18/2007 14:43	21960	366	284	21.891	22.547	356.523	-0.095
9/18/2007 14:44	22020	367	285	21.892	22.551	356.521	-0.097
9/18/2007 14:45	22080	368	286	21.889	22.547	356.527	-0.091
9/18/2007 14:46	22140	369	287	21.893	22.544	356.518	-0.1
9/18/2007 14:47	22200	370	288	21.895	22.547	356.515	-0.103
9/18/2007 14:48	22260	371	289	21.895	22.546	356.514	-0.104
9/18/2007 14:49	22320	372	290	21.89	22.548	356.526	-0.092
9/18/2007 14:50	22380	373	291	21.895	22.547	356.515	-0.103

9/18/2007 14:51	22440	374	292	21.892	22.55	356.521	-0.097
9/18/2007 14:52	22500	375	293	21.892	22.552	356.521	-0.097
9/18/2007 14:53	22560	376	294	21.891	22.55	356.524	-0.094
9/18/2007 14:54	22620	377	295	21.894	22.551	356.516	-0.102
9/18/2007 14:55	22680	378	296	21.896	22.549	356.512	-0.106
9/18/2007 14:56	22740	379	297	21.892	22.549	356.521	-0.097
9/18/2007 14:57	22800	380	298	21.893	22.553	356.519	-0.099
9/18/2007 14:58	22860	381	299	21.895	22.549	356.514	-0.104
9/18/2007 14:59	22920	382	300	21.896	22.549	356.513	-0.105
9/18/2007 15:00	22980	383	301	21.893	22.552	356.518	-0.1
9/18/2007 15:01	23040	384	302	21.899	22.552	356.504	-0.114
9/18/2007 15:02	23100	385	303	21.893	22.552	356.519	-0.099
9/18/2007 15:03	23160	386	304	21.9	22.552	356.503	-0.115
9/18/2007 15:04	23220	387	305	21.897	22.552	356.511	-0.107
9/18/2007 15:05	23280	388	306	21.898	22.553	356.507	-0.111
9/18/2007 15:06	23340	389	307	21.897	22.549	356.509	-0.109
9/18/2007 15:07	23400	390	308	21.896	22.549	356.513	-0.105
9/18/2007 15:08	23460	391	309	21.901	22.549	356.501	-0.117
9/18/2007 15:09	23520	392	310	21.902	22.55	356.499	-0.119
9/18/2007 15:10	23580	393	311	21.901	22.549	356.501	-0.117
9/18/2007 15:11	23640	394	312	21.894	22.548	356.517	-0.101
9/18/2007 15:12	23700	395	313	21.898	22.548	356.508	-0.11
9/18/2007 15:13	23760	396	314	21.9	22.55	356.504	-0.114
9/18/2007 15:14	23820	397	315	21.901	22.552	356.501	-0.117
9/18/2007 15:15	23880	398	316	21.897	22.552	356.509	-0.109
9/18/2007 15:16	23940	399	317	21.903	22.553	356.496	-0.122
9/18/2007 15:17	24000	400	318	21.899	22.554	356.504	-0.114
9/18/2007 15:18	24060	401	319	21.894	22.551	356.516	-0.102
9/18/2007 15:19	24120	402	320	21.902	22.554	356.499	-0.119
9/18/2007 15:20	24180	403	321	21.903	22.552	356.496	-0.122
9/18/2007 15:21	24240	404	322	21.904	22.552	356.494	-0.124
9/18/2007 15:22	24300	405	323	21.901	22.554	356.5	-0.118
9/18/2007 15:23	24360	406	324	21.901	22.55	356.5	-0.118
9/18/2007 15:24	24420	407	325	21.904	22.552	356.493	-0.125
9/18/2007 15:25	24480	408	326	21.903	22.552	356.496	-0.122
9/18/2007 15:26	24540	409	327	21.902	22.55	356.499	-0.119
9/18/2007 15:27	24600	410	328	21.902	22.551	356.499	-0.119
9/18/2007 15:28	24660	411	329	21.903	22.553	356.495	-0.123
9/18/2007 15:29	24720	412	330	21.906	22.551	356.49	-0.128
9/18/2007 15:30	24780	413	331	21.9	22.553	356.504	-0.114
9/18/2007 15:31	24840	414	332	21.904	22.55	356.495	-0.123
9/18/2007 15:32	24900	415	333	21.905	22.55	356.492	-0.126
9/18/2007 15:33	24960	416	334	21.905	22.551	356.492	-0.126
9/18/2007 15:34	25020	417	335	21.905	22.553	356.491	-0.127
9/18/2007 15:35	25080	418	336	21.903	22.549	356.495	-0.123
9/18/2007 15:36	25140	419	337	21.907	22.55	356.487	-0.131
9/18/2007 15:37	25200	420	338	21.903	22.548	356.495	-0.123
9/18/2007 15:38	25260	421	339	21.905	22.546	356.492	-0.126
9/18/2007 15:39	25320	422	340	21.904	22.551	356.493	-0.125
9/18/2007 15:40	25380	423	341	21.9	22.55	356.504	-0.114
9/18/2007 15:41	25440	424	342	21.904	22.55	356.494	-0.124
9/18/2007 15:42	25500	425	343	21.907	22.549	356.487	-0.131
9/18/2007 15:43	25560	426	344	21.906	22.55	356.489	-0.129
9/18/2007 15:44	25620	427	345	21.907	22.55	356.486	-0.132
9/18/2007 15:45	25680	428	346	21.905	22.553	356.491	-0.127
9/18/2007 15:46	25740	429	347	21.902	22.555	356.498	-0.12
9/18/2007 15:47	25800	430	348	21.908	22.553	356.485	-0.133
9/18/2007 15:48	25860	431	349	21.91	22.556	356.48	-0.138
9/18/2007 15:49	25920	432	350	21.903	22.559	356.496	-0.122
9/18/2007 15:50	25980	433	351	21.906	22.559	356.489	-0.129
9/18/2007 15:51	26040	434	352	21.906	22.561	356.489	-0.129
9/18/2007 15:52	26100	435	353	21.907	22.561	356.486	-0.132
9/18/2007 15:53	26160	436	354	21.908	22.556	356.485	-0.133
9/18/2007 15:54	26220	437	355	21.903	22.557	356.496	-0.122
9/18/2007 15:55	26280	438	356	21.907	22.558	356.486	-0.132
9/18/2007 15:56	26340	439	357	21.91	22.555	356.481	-0.137
9/18/2007 15:57	26400	440	358	21.909	22.554	356.482	-0.136
9/18/2007 15:58	26460	441	359	21.906	22.553	356.49	-0.128
9/18/2007 15:59	26520	442	360	21.909	22.552	356.483	-0.135
9/18/2007 16:00	26580	443	361	21.907	22.552	356.487	-0.131
9/18/2007 16:01	26640	444	362	21.905	22.553	356.492	-0.126
9/18/2007 16:02	26700	445	363	21.909	22.556	356.483	-0.135
9/18/2007 16:03	26760	446	364	21.91	22.553	356.48	-0.138
9/18/2007 16:04	26820	447	365	21.909	22.551	356.483	-0.135
9/18/2007 16:05	26880	448	366	21.905	22.555	356.491	-0.127
9/18/2007 16:06	26940	449	367	21.909	22.552	356.483	-0.135
9/18/2007 16:07	27000	450	368	21.91	22.552	356.479	-0.139
9/18/2007 16:08	27060	451	369	21.912	22.544	356.476	-0.142
9/18/2007 16:09	27120	452	370	21.907	22.549	356.486	-0.132
9/18/2007 16:10	27180	453	371	21.911	22.549	356.477	-0.141
9/18/2007 16:11	27240	454	372	21.906	22.55	356.49	-0.128
9/18/2007 16:12	27300	455	373	21.91	22.552	356.48	-0.138
9/18/2007 16:13	27360	456	374	21.905	22.549	356.492	-0.126
9/18/2007 16:14	27420	457	375	21.911	22.549	356.478	-0.14
9/18/2007 16:15	27480	458	376	21.907	22.549	356.487	-0.131
9/18/2007 16:16	27540	459	377	21.909	22.549	356.482	-0.136
9/18/2007 16:17	27600	460	378	21.905	22.547	356.491	-0.127

9/18/2007 16:18	27660	461	379	21.907	22.547	356.487	-0.131
9/18/2007 16:19	27720	462	380	21.908	22.545	356.485	-0.133
9/18/2007 16:20	27780	463	381	21.913	22.548	356.473	-0.145
9/18/2007 16:21	27840	464	382	21.913	22.548	356.472	-0.146
9/18/2007 16:22	27900	465	383	21.907	22.547	356.487	-0.131
9/18/2007 16:23	27960	466	384	21.912	22.548	356.476	-0.142
9/18/2007 16:24	28020	467	385	21.911	22.547	356.478	-0.14
9/18/2007 16:25	28080	468	386	21.909	22.548	356.483	-0.135
9/18/2007 16:26	28140	469	387	21.914	22.546	356.471	-0.147
9/18/2007 16:27	28200	470	388	21.911	22.548	356.477	-0.141
9/18/2007 16:28	28260	471	389	21.908	22.548	356.484	-0.134
9/18/2007 16:29	28320	472	390	21.914	22.55	356.47	-0.148
9/18/2007 16:30	28380	473	391	21.913	22.549	356.473	-0.145
9/18/2007 16:31	28440	474	392	21.909	22.551	356.482	-0.136
9/18/2007 16:32	28500	475	393	21.911	22.549	356.477	-0.141
9/18/2007 16:33	28560	476	394	21.913	22.547	356.472	-0.146
9/18/2007 16:34	28620	477	395	21.913	22.549	356.473	-0.145
9/18/2007 16:35	28680	478	396	21.915	22.551	356.467	-0.151
9/18/2007 16:36	28740	479	397	21.912	22.55	356.476	-0.142
9/18/2007 16:37	28800	480	398	21.914	22.553	356.471	-0.147
9/18/2007 16:38	28860	481	399	21.911	22.552	356.476	-0.142
9/18/2007 16:39	28920	482	400	21.913	22.553	356.472	-0.146
9/18/2007 16:40	28980	483	401	21.914	22.552	356.47	-0.148
9/18/2007 16:41	29040	484	402	21.913	22.551	356.474	-0.144
9/18/2007 16:42	29100	485	403	21.912	22.554	356.474	-0.144
9/18/2007 16:43	29160	486	404	21.916	22.556	356.465	-0.153
9/18/2007 16:44	29220	487	405	21.913	22.554	356.473	-0.145
9/18/2007 16:45	29280	488	406	21.909	22.554	356.482	-0.136
9/18/2007 16:46	29340	489	407	21.914	22.555	356.47	-0.148
9/18/2007 16:47	29400	490	408	21.916	22.555	356.466	-0.152
9/18/2007 16:48	29460	491	409	21.908	22.552	356.483	-0.135
9/18/2007 16:49	29520	492	410	21.911	22.555	356.477	-0.141
9/18/2007 16:50	29580	493	411	21.91	22.551	356.481	-0.137
9/18/2007 16:51	29640	494	412	21.912	22.554	356.475	-0.143
9/18/2007 16:52	29700	495	413	21.914	22.553	356.47	-0.148
9/18/2007 16:53	29760	496	414	21.913	22.552	356.474	-0.144
9/18/2007 16:54	29820	497	415	21.91	22.549	356.479	-0.139
9/18/2007 16:55	29880	498	416	21.914	22.55	356.471	-0.147
9/18/2007 16:56	29940	499	417	21.915	22.551	356.469	-0.149
9/18/2007 16:57	30000	500	418	21.908	22.549	356.484	-0.134
9/18/2007 16:58	30060	501	419	21.909	22.551	356.483	-0.135
9/18/2007 16:59	30120	502	420	21.915	22.551	356.468	-0.15
9/18/2007 17:00	30180	503	421	21.914	22.55	356.47	-0.148
9/18/2007 17:01	30240	504	422	21.918	22.551	356.462	-0.156
9/18/2007 17:02	30300	505	423	21.915	22.55	356.469	-0.149
9/18/2007 17:03	30360	506	424	21.915	22.554	356.468	-0.15
9/18/2007 17:04	30420	507	425	21.915	22.55	356.468	-0.15
9/18/2007 17:05	30480	508	426	21.918	22.551	356.461	-0.157
9/18/2007 17:06	30540	509	427	21.917	22.554	356.463	-0.155
9/18/2007 17:07	30600	510	428	21.915	22.551	356.468	-0.15
9/18/2007 17:08	30660	511	429	21.914	22.551	356.47	-0.148
9/18/2007 17:09	30720	512	430	21.916	22.549	356.466	-0.152
9/18/2007 17:10	30780	513	431	21.918	22.55	356.461	-0.157
9/18/2007 17:11	30840	514	432	21.917	22.552	356.465	-0.153
9/18/2007 17:12	30900	515	433	21.916	22.553	356.467	-0.151
9/18/2007 17:13	30960	516	434	21.917	22.553	356.464	-0.154
9/18/2007 17:14	31020	517	435	21.916	22.554	356.466	-0.152
9/18/2007 17:15	31080	518	436	21.911	22.556	356.478	-0.14
9/18/2007 17:16	31140	519	437	21.917	22.558	356.464	-0.154
9/18/2007 17:17	31200	520	438	21.913	22.557	356.473	-0.145
9/18/2007 17:18	31260	521	439	21.912	22.555	356.475	-0.143
9/18/2007 17:19	31320	522	440	21.918	22.556	356.462	-0.156
9/18/2007 17:20	31380	523	441	21.915	22.555	356.468	-0.15
9/18/2007 17:21	31440	524	442	21.918	22.554	356.461	-0.157
9/18/2007 17:22	31500	525	443	21.918	22.555	356.461	-0.157
9/18/2007 17:23	31560	526	444	21.919	22.557	356.458	-0.16
9/18/2007 17:24	31620	527	445	21.918	22.563	356.462	-0.156
9/18/2007 17:25	31680	528	446	21.917	22.558	356.464	-0.154
9/18/2007 17:26	31740	529	447	21.918	22.557	356.462	-0.156
9/18/2007 17:27	31800	530	448	21.92	22.557	356.458	-0.16
9/18/2007 17:28	31860	531	449	21.92	22.56	356.456	-0.162
9/18/2007 17:29	31920	532	450	21.921	22.56	356.455	-0.163
9/18/2007 17:30	31980	533	451	21.916	22.559	356.465	-0.153
9/18/2007 17:31	32040	534	452	21.918	22.558	356.462	-0.156
9/18/2007 17:32	32100	535	453	21.918	22.559	356.462	-0.156
9/18/2007 17:33	32160	536	454	21.916	22.557	356.466	-0.152
9/18/2007 17:34	32220	537	455	21.916	22.56	356.465	-0.153
9/18/2007 17:35	32280	538	456	21.919	22.557	356.46	-0.158
9/18/2007 17:36	32340	539	457	21.915	22.553	356.469	-0.149
9/18/2007 17:37	32400	540	458	21.912	22.554	356.475	-0.143
9/18/2007 17:38	32460	541	459	21.921	22.554	356.454	-0.164
9/18/2007 17:39	32520	542	460	21.921	22.557	356.455	-0.163
9/18/2007 17:40	32580	543	461	21.92	22.556	356.457	-0.161
9/18/2007 17:41	32640	544	462	21.92	22.555	356.457	-0.161
9/18/2007 17:42	32700	545	463	21.914	22.552	356.472	-0.146
9/18/2007 17:43	32760	546	464	21.92	22.55	356.456	-0.162
9/18/2007 17:44	32820	547	465	21.919	22.548	356.458	-0.16

9/18/2007 17:45	32880	548	466	21.915	22.551	356.469	-0.149
9/18/2007 17:46	32940	549	467	21.913	22.553	356.474	-0.144
9/18/2007 17:47	33000	550	468	21.913	22.554	356.473	-0.145
9/18/2007 17:48	33060	551	469	21.913	22.557	356.473	-0.145
9/18/2007 17:49	33120	552	470	21.914	22.552	356.47	-0.148
9/18/2007 17:50	33180	553	471	21.918	22.557	356.461	-0.157
9/18/2007 17:51	33240	554	472	21.914	22.557	356.471	-0.147
9/18/2007 17:52	33300	555	473	21.919	22.556	356.458	-0.16
9/18/2007 17:53	33360	556	474	21.919	22.555	356.459	-0.159
9/18/2007 17:54	33420	557	475	21.92	22.55	356.457	-0.161
9/18/2007 17:55	33480	558	476	21.912	22.549	356.475	-0.143
9/18/2007 17:56	33540	559	477	21.914	22.552	356.47	-0.148
9/18/2007 17:57	33600	560	478	21.917	22.546	356.464	-0.154
9/18/2007 17:58	33660	561	479	21.914	22.55	356.471	-0.147
9/18/2007 17:59	33720	562	480	21.915	22.552	356.467	-0.151
9/18/2007 18:00	33780	563	481	21.916	22.55	356.467	-0.151
9/18/2007 18:01	33840	564	482	21.915	22.552	356.469	-0.149
9/18/2007 18:02	33900	565	483	21.915	22.55	356.468	-0.15
9/18/2007 18:03	33960	566	484	21.92	22.55	356.458	-0.16
9/18/2007 18:04	34020	567	485	21.921	22.547	356.455	-0.163
9/18/2007 18:05	34080	568	486	21.917	22.545	356.463	-0.155
9/18/2007 18:06	34140	569	487	21.92	22.547	356.457	-0.161
9/18/2007 18:07	34200	570	488	21.922	22.552	356.453	-0.165
9/18/2007 18:08	34260	571	489	21.922	22.552	356.451	-0.167
9/18/2007 18:09	34320	572	490	21.915	22.55	356.468	-0.15
9/18/2007 18:10	34380	573	491	21.922	22.554	356.452	-0.166
9/18/2007 18:11	34440	574	492	21.918	22.551	356.461	-0.157
9/18/2007 18:12	34500	575	493	21.92	22.551	356.457	-0.161
9/18/2007 18:13	34560	576	494	21.919	22.551	356.458	-0.16
9/18/2007 18:14	34620	577	495	21.922	22.551	356.452	-0.166
9/18/2007 18:15	34680	578	496	21.922	22.558	356.453	-0.165
9/18/2007 18:16	34740	579	497	21.92	22.558	356.456	-0.162
9/18/2007 18:17	34800	580	498	21.921	22.562	356.455	-0.163
9/18/2007 18:18	34860	581	499	21.922	22.561	356.453	-0.165
9/18/2007 18:19	34920	582	500	21.921	22.559	356.453	-0.165
9/18/2007 18:20	34980	583	501	21.921	22.555	356.454	-0.164
9/18/2007 18:21	35040	584	502	21.921	22.557	356.454	-0.164
9/18/2007 18:22	35100	585	503	21.922	22.555	356.453	-0.165
9/18/2007 18:23	35160	586	504	21.921	22.553	356.454	-0.164
9/18/2007 18:24	35220	587	505	21.92	22.551	356.456	-0.162
9/18/2007 18:25	35280	588	506	21.923	22.551	356.451	-0.167
9/18/2007 18:26	35340	589	507	21.918	22.545	356.461	-0.157
9/18/2007 18:27	35400	590	508	21.919	22.548	356.459	-0.159
9/18/2007 18:28	35460	591	509	21.918	22.545	356.462	-0.156
9/18/2007 18:29	35520	592	510	21.924	22.542	356.448	-0.17
9/18/2007 18:30	35580	593	511	21.922	22.544	356.453	-0.165
9/18/2007 18:31	35640	594	512	21.917	22.545	356.465	-0.153
9/18/2007 18:32	35700	595	513	21.924	22.545	356.447	-0.171
9/18/2007 18:33	35760	596	514	21.918	22.543	356.462	-0.156
9/18/2007 18:34	35820	597	515	21.918	22.544	356.46	-0.158
9/18/2007 18:35	35880	598	516	21.915	22.545	356.469	-0.149
9/18/2007 18:36	35940	599	517	21.917	22.549	356.464	-0.154
9/18/2007 18:37	36000	600	518	21.922	22.549	356.453	-0.165
9/18/2007 18:38	36060	601	519	21.922	22.547	356.453	-0.165
9/18/2007 18:39	36120	602	520	21.916	22.549	356.466	-0.152
9/18/2007 18:40	36180	603	521	21.92	22.55	356.456	-0.162
9/18/2007 18:41	36240	604	522	21.919	22.551	356.46	-0.158
9/18/2007 18:42	36300	605	523	21.918	22.549	356.462	-0.156
9/18/2007 18:43	36360	606	524	21.922	22.552	356.451	-0.167
9/18/2007 18:44	36420	607	525	21.92	22.551	356.456	-0.162
9/18/2007 18:45	36480	608	526	21.921	22.552	356.454	-0.164
9/18/2007 18:46	36540	609	527	21.917	22.554	356.463	-0.155
9/18/2007 18:47	36600	610	528	21.921	22.553	356.454	-0.164
9/18/2007 18:48	36660	611	529	21.921	22.553	356.456	-0.162
9/18/2007 18:49	36720	612	530	21.918	22.557	356.462	-0.156
9/18/2007 18:50	36780	613	531	21.922	22.554	356.452	-0.166
9/18/2007 18:51	36840	614	532	21.917	22.555	356.463	-0.155
9/18/2007 18:52	36900	615	533	21.92	22.554	356.456	-0.162
9/18/2007 18:53	36960	616	534	21.922	22.555	356.453	-0.165
9/18/2007 18:54	37020	617	535	21.922	22.554	356.453	-0.165
9/18/2007 18:55	37080	618	536	21.917	22.553	356.463	-0.155
9/18/2007 18:56	37140	619	537	21.922	22.551	356.452	-0.166
9/18/2007 18:57	37200	620	538	21.918	22.555	356.46	-0.158
9/18/2007 18:58	37260	621	539	21.922	22.555	356.452	-0.166
9/18/2007 18:59	37320	622	540	21.922	22.551	356.452	-0.166
9/18/2007 19:00	37380	623	541	21.918	22.555	356.461	-0.157
9/18/2007 19:01	37440	624	542	21.919	22.553	356.458	-0.16
9/18/2007 19:02	37500	625	543	21.917	22.554	356.465	-0.153
9/18/2007 19:03	37560	626	544	21.921	22.554	356.455	-0.163
9/18/2007 19:04	37620	627	545	21.918	22.554	356.462	-0.156
9/18/2007 19:05	37680	628	546	21.916	22.559	356.465	-0.153
9/18/2007 19:06	37740	629	547	21.916	22.554	356.465	-0.153
9/18/2007 19:07	37800	630	548	21.92	22.553	356.457	-0.161
9/18/2007 19:08	37860	631	549	21.918	22.555	356.462	-0.156
9/18/2007 19:09	37920	632	550	21.917	22.551	356.464	-0.154
9/18/2007 19:10	37980	633	551	21.918	22.55	356.462	-0.156
9/18/2007 19:11	38040	634	552	21.916	22.547	356.466	-0.152

9/18/2007 19:12	38100	635	553	21.915	22.549	356.469	-0.149
9/18/2007 19:13	38160	636	554	21.92	22.549	356.457	-0.161
9/18/2007 19:14	38220	637	555	21.921	22.552	356.455	-0.163
9/18/2007 19:15	38280	638	556	21.916	22.548	356.466	-0.152
9/18/2007 19:16	38340	639	557	21.92	22.548	356.456	-0.162
9/18/2007 19:17	38400	640	558	21.92	22.549	356.458	-0.16
9/18/2007 19:18	38460	641	559	21.921	22.55	356.454	-0.164
9/18/2007 19:19	38520	642	560	21.915	22.554	356.469	-0.149
9/18/2007 19:20	38580	643	561	21.913	22.553	356.472	-0.146
9/18/2007 19:21	38640	644	562	21.922	22.553	356.453	-0.165
9/18/2007 19:22	38700	645	563	21.92	22.55	356.456	-0.162
9/18/2007 19:23	38760	646	564	21.923	22.551	356.45	-0.168
9/18/2007 19:24	38820	647	565	21.921	22.551	356.454	-0.164
9/18/2007 19:25	38880	648	566	21.919	22.549	356.459	-0.159
9/18/2007 19:26	38940	649	567	21.92	22.552	356.456	-0.162
9/18/2007 19:27	39000	650	568	21.917	22.554	356.463	-0.155
9/18/2007 19:28	39060	651	569	21.92	22.556	356.456	-0.162
9/18/2007 19:29	39120	652	570	21.918	22.556	356.461	-0.157
9/18/2007 19:30	39180	653	571	21.918	22.552	356.461	-0.157
9/18/2007 19:31	39240	654	572	21.919	22.558	356.46	-0.158
9/18/2007 19:32	39300	655	573	21.921	22.556	356.456	-0.162
9/18/2007 19:33	39360	656	574	21.921	22.557	356.456	-0.162
9/18/2007 19:34	39420	657	575	21.916	22.553	356.465	-0.153
9/18/2007 19:35	39480	658	576	21.919	22.556	356.459	-0.159
9/18/2007 19:36	39540	659	577	21.919	22.557	356.458	-0.16
9/18/2007 19:37	39600	660	578	21.919	22.555	356.458	-0.16
9/18/2007 19:38	39660	661	579	21.919	22.552	356.459	-0.159
9/18/2007 19:39	39720	662	580	21.917	22.555	356.464	-0.154
9/18/2007 19:40	39780	663	581	21.922	22.553	356.452	-0.166
9/18/2007 19:41	39840	664	582	21.92	22.559	356.456	-0.162
9/18/2007 19:42	39900	665	583	21.921	22.556	356.455	-0.163
9/18/2007 19:43	39960	666	584	21.917	22.553	356.465	-0.153
9/18/2007 19:44	40020	667	585	21.921	22.551	356.455	-0.163
9/18/2007 19:45	40080	668	586	21.921	22.552	356.455	-0.163
9/18/2007 19:46	40140	669	587	21.919	22.554	356.459	-0.159
9/18/2007 19:47	40200	670	588	21.92	22.552	356.456	-0.162
9/18/2007 19:48	40260	671	589	21.921	22.556	356.455	-0.163
9/18/2007 19:49	40320	672	590	21.917	22.555	356.463	-0.155
9/18/2007 19:50	40380	673	591	21.918	22.557	356.46	-0.158
9/18/2007 19:51	40440	674	592	21.92	22.553	356.456	-0.162
9/18/2007 19:52	40500	675	593	21.919	22.554	356.458	-0.16
9/18/2007 19:53	40560	676	594	21.921	22.555	356.455	-0.163
9/18/2007 19:54	40620	677	595	21.919	22.558	356.459	-0.159
9/18/2007 19:55	40680	678	596	21.92	22.558	356.456	-0.162
9/18/2007 19:56	40740	679	597	21.919	22.554	356.459	-0.159
9/18/2007 19:57	40800	680	598	21.916	22.556	356.465	-0.153
9/18/2007 19:58	40860	681	599	21.919	22.556	356.459	-0.159
9/18/2007 19:59	40920	682	600	21.92	22.558	356.456	-0.162
9/18/2007 20:00	40980	683	601	21.919	22.555	356.46	-0.158
9/18/2007 20:01	41040	684	602	21.914	22.554	356.47	-0.148
9/18/2007 20:02	41100	685	603	21.919	22.554	356.458	-0.16
9/18/2007 20:03	41160	686	604	21.914	22.552	356.47	-0.148
9/18/2007 20:04	41220	687	605	21.92	22.555	356.457	-0.161
9/18/2007 20:05	41280	688	606	21.915	22.55	356.468	-0.15
9/18/2007 20:06	41340	689	607	21.919	22.552	356.459	-0.159
9/18/2007 20:07	41400	690	608	21.918	22.55	356.461	-0.157
9/18/2007 20:08	41460	691	609	21.914	22.556	356.47	-0.148
9/18/2007 20:09	41520	692	610	21.913	22.55	356.472	-0.146
9/18/2007 20:10	41580	693	611	21.919	22.551	356.459	-0.159
9/18/2007 20:11	41640	694	612	21.914	22.553	356.471	-0.147
9/18/2007 20:12	41700	695	613	21.914	22.549	356.471	-0.147
9/18/2007 20:13	41760	696	614	21.917	22.554	356.465	-0.153
9/18/2007 20:14	41820	697	615	21.914	22.552	356.472	-0.146
9/18/2007 20:15	41880	698	616	21.915	22.551	356.468	-0.15
9/18/2007 20:16	41940	699	617	21.916	22.553	356.465	-0.153
9/18/2007 20:17	42000	700	618	21.919	22.55	356.459	-0.159
9/18/2007 20:18	42060	701	619	21.915	22.55	356.468	-0.15
9/18/2007 20:19	42120	702	620	21.918	22.55	356.462	-0.156
9/18/2007 20:20	42180	703	621	21.914	22.549	356.471	-0.147
9/18/2007 20:21	42240	704	622	21.918	22.551	356.462	-0.156
9/18/2007 20:22	42300	705	623	21.916	22.549	356.466	-0.152
9/18/2007 20:23	42360	706	624	21.921	22.551	356.455	-0.163
9/18/2007 20:24	42420	707	625	21.915	22.551	356.467	-0.151
9/18/2007 20:25	42480	708	626	21.916	22.554	356.466	-0.152
9/18/2007 20:26	42540	709	627	21.918	22.553	356.462	-0.156
9/18/2007 20:27	42600	710	628	21.918	22.553	356.462	-0.156
9/18/2007 20:28	42660	711	629	21.918	22.551	356.463	-0.155
9/18/2007 20:29	42720	712	630	21.919	22.553	356.459	-0.159
9/18/2007 20:30	42780	713	631	21.913	22.546	356.473	-0.145
9/18/2007 20:31	42840	714	632	21.911	22.546	356.477	-0.141
9/18/2007 20:32	42900	715	633	21.917	22.548	356.464	-0.154
9/18/2007 20:33	42960	716	634	21.918	22.547	356.462	-0.156
9/18/2007 20:34	43020	717	635	21.913	22.547	356.472	-0.146
9/18/2007 20:35	43080	718	636	21.918	22.547	356.462	-0.156
9/18/2007 20:36	43140	719	637	21.915	22.549	356.469	-0.149
9/18/2007 20:37	43200	720	638	21.919	22.551	356.46	-0.158
9/18/2007 20:38	43260	721	639	21.916	22.549	356.466	-0.152

9/18/2007 20:39	43320	722	640	21.919	22.55	356.459	-0.159
9/18/2007 20:40	43380	723	641	21.916	22.547	356.466	-0.152
9/18/2007 20:41	43440	724	642	21.918	22.549	356.462	-0.156
9/18/2007 20:42	43500	725	643	21.918	22.551	356.462	-0.156
9/18/2007 20:43	43560	726	644	21.919	22.553	356.459	-0.159
9/18/2007 20:44	43620	727	645	21.912	22.555	356.474	-0.144
9/18/2007 20:45	43680	728	646	21.916	22.552	356.465	-0.153
9/18/2007 20:46	43740	729	647	21.919	22.554	356.459	-0.159
9/18/2007 20:47	43800	730	648	21.914	22.554	356.47	-0.148
9/18/2007 20:48	43860	731	649	21.913	22.551	356.473	-0.145
9/18/2007 20:49	43920	732	650	21.915	22.554	356.468	-0.15
9/18/2007 20:50	43980	733	651	21.917	22.551	356.463	-0.155
9/18/2007 20:51	44040	734	652	21.915	22.551	356.468	-0.15
9/18/2007 20:52	44100	735	653	21.916	22.548	356.467	-0.151
9/18/2007 20:53	44160	736	654	21.915	22.55	356.467	-0.151
9/18/2007 20:54	44220	737	655	21.915	22.554	356.467	-0.151
9/18/2007 20:55	44280	738	656	21.914	22.551	356.47	-0.148
9/18/2007 20:56	44340	739	657	21.912	22.55	356.476	-0.142
9/18/2007 20:57	44400	740	658	21.912	22.549	356.475	-0.143
9/18/2007 20:58	44460	741	659	21.917	22.549	356.465	-0.153
9/18/2007 20:59	44520	742	660	21.915	22.549	356.468	-0.15
9/18/2007 21:00	44580	743	661	21.914	22.551	356.471	-0.147
9/18/2007 21:01	44640	744	662	21.912	22.552	356.475	-0.143
9/18/2007 21:02	44700	745	663	21.912	22.549	356.476	-0.142
9/18/2007 21:03	44760	746	664	21.915	22.545	356.469	-0.149
9/18/2007 21:04	44820	747	665	21.912	22.55	356.475	-0.143
9/18/2007 21:05	44880	748	666	21.917	22.549	356.465	-0.153
9/18/2007 21:06	44940	749	667	21.914	22.549	356.471	-0.147
9/18/2007 21:07	45000	750	668	21.911	22.548	356.477	-0.141
9/18/2007 21:08	45060	751	669	21.916	22.548	356.466	-0.152
9/18/2007 21:09	45120	752	670	21.914	22.549	356.47	-0.148
9/18/2007 21:10	45180	753	671	21.915	22.55	356.468	-0.15
9/18/2007 21:11	45240	754	672	21.911	22.55	356.479	-0.139
9/18/2007 21:12	45300	755	673	21.911	22.549	356.477	-0.141
9/18/2007 21:13	45360	756	674	21.915	22.554	356.468	-0.15
9/18/2007 21:14	45420	757	675	21.913	22.55	356.474	-0.144
9/18/2007 21:15	45480	758	676	21.913	22.551	356.472	-0.146
9/18/2007 21:16	45540	759	677	21.908	22.551	356.483	-0.135
9/18/2007 21:17	45600	760	678	21.914	22.549	356.472	-0.146
9/18/2007 21:18	45660	761	679	21.911	22.55	356.476	-0.142
9/18/2007 21:19	45720	762	680	21.914	22.554	356.472	-0.146
9/18/2007 21:20	45780	763	681	21.911	22.551	356.477	-0.141
9/18/2007 21:21	45840	764	682	21.908	22.552	356.484	-0.134
9/18/2007 21:22	45900	765	683	21.912	22.553	356.476	-0.142
9/18/2007 21:23	45960	766	684	21.912	22.549	356.476	-0.142
9/18/2007 21:24	46020	767	685	21.914	22.547	356.47	-0.148
9/18/2007 21:25	46080	768	686	21.908	22.55	356.484	-0.134
9/18/2007 21:26	46140	769	687	21.912	22.549	356.475	-0.143
9/18/2007 21:27	46200	770	688	21.911	22.551	356.478	-0.14
9/18/2007 21:28	46260	771	689	21.912	22.551	356.475	-0.143
9/18/2007 21:29	46320	772	690	21.913	22.556	356.473	-0.145
9/18/2007 21:30	46380	773	691	21.912	22.551	356.474	-0.144
9/18/2007 21:31	46440	774	692	21.913	22.549	356.473	-0.145
9/18/2007 21:32	46500	775	693	21.915	22.549	356.468	-0.15
9/18/2007 21:33	46560	776	694	21.911	22.55	356.477	-0.141
9/18/2007 21:34	46620	777	695	21.906	22.552	356.488	-0.13
9/18/2007 21:35	46680	778	696	21.91	22.554	356.479	-0.139
9/18/2007 21:36	46740	779	697	21.909	22.551	356.483	-0.135
9/18/2007 21:37	46800	780	698	21.911	22.558	356.477	-0.141
9/18/2007 21:38	46860	781	699	21.907	22.554	356.488	-0.13
9/18/2007 21:39	46920	782	700	21.913	22.554	356.472	-0.146
9/18/2007 21:40	46980	783	701	21.907	22.556	356.486	-0.132
9/18/2007 21:41	47040	784	702	21.912	22.553	356.476	-0.142
9/18/2007 21:42	47100	785	703	21.909	22.552	356.482	-0.136
9/18/2007 21:43	47160	786	704	21.905	22.549	356.491	-0.127
9/18/2007 21:44	47220	787	705	21.913	22.55	356.473	-0.145
9/18/2007 21:45	47280	788	706	21.913	22.545	356.472	-0.146
9/18/2007 21:46	47340	789	707	21.912	22.547	356.475	-0.143
9/18/2007 21:47	47400	790	708	21.908	22.546	356.485	-0.133
9/18/2007 21:48	47460	791	709	21.909	22.548	356.482	-0.136
9/18/2007 21:49	47520	792	710	21.911	22.548	356.478	-0.14
9/18/2007 21:50	47580	793	711	21.904	22.548	356.493	-0.125
9/18/2007 21:51	47640	794	712	21.91	22.548	356.479	-0.139
9/18/2007 21:52	47700	795	713	21.909	22.549	356.481	-0.137
9/18/2007 21:53	47760	796	714	21.909	22.548	356.482	-0.136
9/18/2007 21:54	47820	797	715	21.91	22.548	356.48	-0.138
9/18/2007 21:55	47880	798	716	21.912	22.543	356.476	-0.142
9/18/2007 21:56	47940	799	717	21.905	22.546	356.492	-0.126
9/18/2007 21:57	48000	800	718	21.91	22.547	356.481	-0.137
9/18/2007 21:58	48060	801	719	21.902	22.547	356.499	-0.119
9/18/2007 21:59	48120	802	720	21.909	22.546	356.483	-0.135
9/18/2007 22:00	48180	803	721	21.906	22.547	356.489	-0.129
9/18/2007 22:01	48240	804	722	21.903	22.546	356.495	-0.123
9/18/2007 22:02	48300	805	723	21.905	22.547	356.492	-0.126
9/18/2007 22:03	48360	806	724	21.906	22.548	356.49	-0.128
9/18/2007 22:04	48420	807	725	21.907	22.549	356.486	-0.132
9/18/2007 22:05	48480	808	726	21.908	22.545	356.485	-0.133

9/18/2007 22:06	48540	809	727	21.907	22.549	356.487	-0.131
9/18/2007 22:07	48600	810	728	21.901	22.549	356.501	-0.117
9/18/2007 22:08	48660	811	729	21.905	22.548	356.49	-0.128
9/18/2007 22:09	48720	812	730	21.907	22.552	356.486	-0.132
9/18/2007 22:10	48780	813	731	21.908	22.549	356.486	-0.132
9/18/2007 22:11	48840	814	732	21.907	22.547	356.486	-0.132
9/18/2007 22:12	48900	815	733	21.906	22.551	356.49	-0.128
9/18/2007 22:13	48960	816	734	21.903	22.55	356.495	-0.123
9/18/2007 22:14	49020	817	735	21.903	22.549	356.497	-0.121
9/18/2007 22:15	49080	818	736	21.908	22.553	356.485	-0.133
9/18/2007 22:16	49140	819	737	21.907	22.55	356.486	-0.132
9/18/2007 22:17	49200	820	738	21.907	22.549	356.487	-0.131
9/18/2007 22:18	49260	821	739	21.908	22.55	356.485	-0.133
9/18/2007 22:19	49320	822	740	21.907	22.55	356.487	-0.131
9/18/2007 22:20	49380	823	741	21.908	22.55	356.485	-0.133
9/18/2007 22:21	49440	824	742	21.907	22.555	356.488	-0.13
9/18/2007 22:22	49500	825	743	21.906	22.552	356.49	-0.128
9/18/2007 22:23	49560	826	744	21.906	22.555	356.489	-0.129
9/18/2007 22:24	49620	827	745	21.907	22.555	356.486	-0.132
9/18/2007 22:25	49680	828	746	21.906	22.554	356.488	-0.13
9/18/2007 22:26	49740	829	747	21.906	22.553	356.49	-0.128
9/18/2007 22:27	49800	830	748	21.904	22.553	356.494	-0.124
9/18/2007 22:28	49860	831	749	21.904	22.556	356.494	-0.124
9/18/2007 22:29	49920	832	750	21.901	22.552	356.501	-0.117
9/18/2007 22:30	49980	833	751	21.901	22.549	356.501	-0.117
9/18/2007 22:31	50040	834	752	21.906	22.553	356.49	-0.128
9/18/2007 22:32	50100	835	753	21.905	22.551	356.491	-0.127
9/18/2007 22:33	50160	836	754	21.904	22.553	356.494	-0.124
9/18/2007 22:34	50220	837	755	21.904	22.551	356.493	-0.125
9/18/2007 22:35	50280	838	756	21.903	22.554	356.495	-0.123
9/18/2007 22:36	50340	839	757	21.899	22.555	356.505	-0.113
9/18/2007 22:37	50400	840	758	21.901	22.554	356.5	-0.118
9/18/2007 22:38	50460	841	759	21.906	22.55	356.489	-0.129
9/18/2007 22:39	50520	842	760	21.905	22.553	356.491	-0.127
9/18/2007 22:40	50580	843	761	21.904	22.552	356.494	-0.124
9/18/2007 22:41	50640	844	762	21.904	22.55	356.493	-0.125
9/18/2007 22:42	50700	845	763	21.908	22.549	356.485	-0.133
9/18/2007 22:43	50760	846	764	21.907	22.552	356.487	-0.131
9/18/2007 22:44	50820	847	765	21.906	22.551	356.489	-0.129
9/18/2007 22:45	50880	848	766	21.903	22.55	356.496	-0.122
9/18/2007 22:46	50940	849	767	21.899	22.552	356.506	-0.112
9/18/2007 22:47	51000	850	768	21.901	22.552	356.501	-0.117
9/18/2007 22:48	51060	851	769	21.901	22.555	356.5	-0.118
9/18/2007 22:49	51120	852	770	21.903	22.554	356.497	-0.121
9/18/2007 22:50	51180	853	771	21.902	22.556	356.498	-0.12
9/18/2007 22:51	51240	854	772	21.903	22.555	356.496	-0.122
9/18/2007 22:52	51300	855	773	21.898	22.555	356.507	-0.111
9/18/2007 22:53	51360	856	774	21.901	22.552	356.5	-0.118
9/18/2007 22:54	51420	857	775	21.901	22.553	356.501	-0.117
9/18/2007 22:55	51480	858	776	21.906	22.551	356.489	-0.129
9/18/2007 22:56	51540	859	777	21.899	22.554	356.506	-0.112
9/18/2007 22:57	51600	860	778	21.906	22.552	356.489	-0.129
9/18/2007 22:58	51660	861	779	21.906	22.552	356.489	-0.129
9/18/2007 22:59	51720	862	780	21.905	22.553	356.493	-0.125
9/18/2007 23:00	51780	863	781	21.907	22.553	356.486	-0.132
9/18/2007 23:01	51840	864	782	21.904	22.55	356.494	-0.124
9/18/2007 23:02	51900	865	783	21.903	22.551	356.496	-0.122
9/18/2007 23:03	51960	866	784	21.907	22.549	356.486	-0.132
9/18/2007 23:04	52020	867	785	21.905	22.548	356.491	-0.127
9/18/2007 23:05	52080	868	786	21.905	22.55	356.491	-0.127
9/18/2007 23:06	52140	869	787	21.907	22.55	356.487	-0.131
9/18/2007 23:07	52200	870	788	21.908	22.549	356.485	-0.133
9/18/2007 23:08	52260	871	789	21.908	22.552	356.485	-0.133
9/18/2007 23:09	52320	872	790	21.908	22.55	356.485	-0.133
9/18/2007 23:10	52380	873	791	21.905	22.548	356.491	-0.127
9/18/2007 23:11	52440	874	792	21.901	22.548	356.5	-0.118
9/18/2007 23:12	52500	875	793	21.905	22.549	356.491	-0.127
9/18/2007 23:13	52560	876	794	21.91	22.546	356.48	-0.138
9/18/2007 23:14	52620	877	795	21.907	22.545	356.487	-0.131
9/18/2007 23:15	52680	878	796	21.905	22.545	356.492	-0.126
9/18/2007 23:16	52740	879	797	21.908	22.546	356.485	-0.133
9/18/2007 23:17	52800	880	798	21.908	22.546	356.486	-0.132
9/18/2007 23:18	52860	881	799	21.907	22.543	356.486	-0.132
9/18/2007 23:19	52920	882	800	21.903	22.542	356.497	-0.121
9/18/2007 23:20	52980	883	801	21.904	22.542	356.493	-0.125
9/18/2007 23:21	53040	884	802	21.909	22.541	356.482	-0.136
9/18/2007 23:22	53100	885	803	21.902	22.542	356.497	-0.121
9/18/2007 23:23	53160	886	804	21.904	22.539	356.494	-0.124
9/18/2007 23:24	53220	887	805	21.906	22.542	356.488	-0.13
9/18/2007 23:25	53280	888	806	21.908	22.545	356.483	-0.135
9/18/2007 23:26	53340	889	807	21.909	22.544	356.482	-0.136
9/18/2007 23:27	53400	890	808	21.906	22.545	356.489	-0.129
9/18/2007 23:28	53460	891	809	21.907	22.543	356.487	-0.131
9/18/2007 23:29	53520	892	810	21.902	22.543	356.497	-0.121
9/18/2007 23:30	53580	893	811	21.908	22.543	356.484	-0.134
9/18/2007 23:31	53640	894	812	21.906	22.543	356.489	-0.129
9/18/2007 23:32	53700	895	813	21.903	22.541	356.496	-0.122

9/18/2007 23:33	53760	896	814	21.9	22.545	356.504	-0.114
9/18/2007 23:34	53820	897	815	21.903	22.546	356.496	-0.122
9/18/2007 23:35	53880	898	816	21.905	22.548	356.491	-0.127
9/18/2007 23:36	53940	899	817	21.905	22.547	356.491	-0.127
9/18/2007 23:37	54000	900	818	21.907	22.543	356.487	-0.131
9/18/2007 23:38	54060	901	819	21.912	22.545	356.474	-0.144
9/18/2007 23:39	54120	902	820	21.91	22.545	356.481	-0.137
9/18/2007 23:40	54180	903	821	21.9	22.545	356.504	-0.114
9/18/2007 23:41	54240	904	822	21.906	22.546	356.49	-0.128
9/18/2007 23:42	54300	905	823	21.906	22.546	356.488	-0.13
9/18/2007 23:43	54360	906	824	21.905	22.543	356.492	-0.126
9/18/2007 23:44	54420	907	825	21.907	22.547	356.486	-0.132
9/18/2007 23:45	54480	908	826	21.906	22.545	356.488	-0.13
9/18/2007 23:46	54540	909	827	21.899	22.545	356.504	-0.114
9/18/2007 23:47	54600	910	828	21.906	22.549	356.488	-0.13
9/18/2007 23:48	54660	911	829	21.901	22.548	356.501	-0.117
9/18/2007 23:49	54720	912	830	21.906	22.548	356.488	-0.13
9/18/2007 23:50	54780	913	831	21.903	22.549	356.496	-0.122
9/18/2007 23:51	54840	914	832	21.901	22.549	356.501	-0.117
9/18/2007 23:52	54900	915	833	21.906	22.547	356.489	-0.129
9/18/2007 23:53	54960	916	834	21.907	22.549	356.486	-0.132
9/18/2007 23:54	55020	917	835	21.904	22.551	356.494	-0.124
9/18/2007 23:55	55080	918	836	21.905	22.553	356.491	-0.127
9/18/2007 23:56	55140	919	837	21.9	22.551	356.503	-0.115
9/18/2007 23:57	55200	920	838	21.907	22.549	356.487	-0.131
9/18/2007 23:58	55260	921	839	21.908	22.551	356.485	-0.133
9/18/2007 23:59	55320	922	840	21.902	22.553	356.498	-0.12
9/19/2007 0:00	55380	923	841	21.907	22.552	356.486	-0.132
9/19/2007 0:01	55440	924	842	21.906	22.554	356.49	-0.128
9/19/2007 0:02	55500	925	843	21.906	22.55	356.49	-0.128
9/19/2007 0:03	55560	926	844	21.908	22.549	356.484	-0.134
9/19/2007 0:04	55620	927	845	21.905	22.549	356.492	-0.126
9/19/2007 0:05	55680	928	846	21.908	22.547	356.485	-0.133
9/19/2007 0:06	55740	929	847	21.906	22.545	356.489	-0.129
9/19/2007 0:07	55800	930	848	21.906	22.549	356.488	-0.13
9/19/2007 0:08	55860	931	849	21.901	22.548	356.5	-0.118
9/19/2007 0:09	55920	932	850	21.9	22.545	356.502	-0.116
9/19/2007 0:10	55980	933	851	21.905	22.545	356.491	-0.127
9/19/2007 0:11	56040	934	852	21.902	22.544	356.497	-0.121
9/19/2007 0:12	56100	935	853	21.906	22.546	356.489	-0.129
9/19/2007 0:13	56160	936	854	21.904	22.545	356.493	-0.125
9/19/2007 0:14	56220	937	855	21.903	22.546	356.497	-0.121
9/19/2007 0:15	56280	938	856	21.906	22.545	356.49	-0.128
9/19/2007 0:16	56340	939	857	21.907	22.545	356.486	-0.132
9/19/2007 0:17	56400	940	858	21.904	22.548	356.493	-0.125
9/19/2007 0:18	56460	941	859	21.906	22.545	356.49	-0.128
9/19/2007 0:19	56520	942	860	21.904	22.549	356.493	-0.125
9/19/2007 0:20	56580	943	861	21.905	22.549	356.491	-0.127
9/19/2007 0:21	56640	944	862	21.907	22.551	356.486	-0.132
9/19/2007 0:22	56700	945	863	21.904	22.55	356.494	-0.124
9/19/2007 0:23	56760	946	864	21.908	22.55	356.483	-0.135
9/19/2007 0:24	56820	947	865	21.904	22.549	356.494	-0.124
9/19/2007 0:25	56880	948	866	21.906	22.55	356.489	-0.129
9/19/2007 0:26	56940	949	867	21.901	22.549	356.5	-0.118
9/19/2007 0:27	57000	950	868	21.905	22.548	356.491	-0.127
9/19/2007 0:28	57060	951	869	21.904	22.547	356.494	-0.124
9/19/2007 0:29	57120	952	870	21.905	22.55	356.491	-0.127
9/19/2007 0:30	57180	953	871	21.905	22.546	356.491	-0.127
9/19/2007 0:31	57240	954	872	21.906	22.548	356.49	-0.128
9/19/2007 0:32	57300	955	873	21.904	22.546	356.493	-0.125
9/19/2007 0:33	57360	956	874	21.907	22.546	356.488	-0.13
9/19/2007 0:34	57420	957	875	21.901	22.547	356.5	-0.118
9/19/2007 0:35	57480	958	876	21.906	22.546	356.489	-0.129
9/19/2007 0:36	57540	959	877	21.903	22.551	356.497	-0.121
9/19/2007 0:37	57600	960	878	21.906	22.547	356.488	-0.13
9/19/2007 0:38	57660	961	879	21.904	22.548	356.495	-0.123
9/19/2007 0:39	57720	962	880	21.904	22.549	356.494	-0.124
9/19/2007 0:40	57780	963	881	21.906	22.548	356.488	-0.13
9/19/2007 0:41	57840	964	882	21.901	22.546	356.5	-0.118
9/19/2007 0:42	57900	965	883	21.905	22.543	356.493	-0.125
9/19/2007 0:43	57960	966	884	21.905	22.546	356.491	-0.127
9/19/2007 0:44	58020	967	885	21.906	22.547	356.49	-0.128
9/19/2007 0:45	58080	968	886	21.9	22.55	356.503	-0.115
9/19/2007 0:46	58140	969	887	21.905	22.547	356.491	-0.127
9/19/2007 0:47	58200	970	888	21.9	22.547	356.502	-0.116
9/19/2007 0:48	58260	971	889	21.906	22.548	356.49	-0.128
9/19/2007 0:49	58320	972	890	21.905	22.547	356.491	-0.127
9/19/2007 0:50	58380	973	891	21.906	22.55	356.49	-0.128
9/19/2007 0:51	58440	974	892	21.906	22.551	356.488	-0.13
9/19/2007 0:52	58500	975	893	21.904	22.551	356.495	-0.123
9/19/2007 0:53	58560	976	894	21.905	22.552	356.491	-0.127
9/19/2007 0:54	58620	977	895	21.902	22.556	356.499	-0.119
9/19/2007 0:55	58680	978	896	21.9	22.554	356.504	-0.114
9/19/2007 0:56	58740	979	897	21.904	22.553	356.493	-0.125
9/19/2007 0:57	58800	980	898	21.903	22.555	356.497	-0.121
9/19/2007 0:58	58860	981	899	21.904	22.556	356.493	-0.125
9/19/2007 0:59	58920	982	900	21.903	22.555	356.496	-0.122

9/19/2007 1:00	58980	983	901	21.903	22.556	356.496	-0.122
9/19/2007 1:01	59040	984	902	21.901	22.554	356.501	-0.117
9/19/2007 1:02	59100	985	903	21.902	22.555	356.497	-0.121
9/19/2007 1:03	59160	986	904	21.905	22.552	356.491	-0.127
9/19/2007 1:04	59220	987	905	21.905	22.551	356.491	-0.127
9/19/2007 1:05	59280	988	906	21.905	22.551	356.491	-0.127
9/19/2007 1:06	59340	989	907	21.9	22.552	356.503	-0.115
9/19/2007 1:07	59400	990	908	21.904	22.552	356.494	-0.124
9/19/2007 1:08	59460	991	909	21.906	22.554	356.49	-0.128
9/19/2007 1:09	59520	992	910	21.903	22.552	356.495	-0.123
9/19/2007 1:10	59580	993	911	21.902	22.549	356.499	-0.119
9/19/2007 1:11	59640	994	912	21.901	22.547	356.5	-0.118
9/19/2007 1:12	59700	995	913	21.9	22.548	356.503	-0.115
9/19/2007 1:13	59760	996	914	21.906	22.547	356.49	-0.128
9/19/2007 1:14	59820	997	915	21.905	22.548	356.493	-0.125
9/19/2007 1:15	59880	998	916	21.904	22.549	356.493	-0.125
9/19/2007 1:16	59940	999	917	21.898	22.552	356.507	-0.111
9/19/2007 1:17	60000	1000	918	21.904	22.55	356.495	-0.123
9/19/2007 1:18	60060	1001	919	21.905	22.549	356.492	-0.126
9/19/2007 1:19	60120	1002	920	21.903	22.548	356.495	-0.123
9/19/2007 1:20	60180	1003	921	21.899	22.545	356.506	-0.112
9/19/2007 1:21	60240	1004	922	21.9	22.542	356.504	-0.114
9/19/2007 1:22	60300	1005	923	21.906	22.543	356.489	-0.129
9/19/2007 1:23	60360	1006	924	21.899	22.541	356.505	-0.113
9/19/2007 1:24	60420	1007	925	21.902	22.54	356.498	-0.12
9/19/2007 1:25	60480	1008	926	21.901	22.543	356.502	-0.116
9/19/2007 1:26	60540	1009	927	21.903	22.547	356.495	-0.123
9/19/2007 1:27	60600	1010	928	21.905	22.546	356.491	-0.127
9/19/2007 1:28	60660	1011	929	21.903	22.547	356.495	-0.123
9/19/2007 1:29	60720	1012	930	21.9	22.549	356.503	-0.115
9/19/2007 1:30	60780	1013	931	21.898	22.546	356.507	-0.111
9/19/2007 1:31	60840	1014	932	21.9	22.546	356.504	-0.114
9/19/2007 1:32	60900	1015	933	21.902	22.547	356.499	-0.119
9/19/2007 1:33	60960	1016	934	21.902	22.551	356.498	-0.12
9/19/2007 1:34	61020	1017	935	21.901	22.554	356.5	-0.118
9/19/2007 1:35	61080	1018	936	21.901	22.549	356.5	-0.118
9/19/2007 1:36	61140	1019	937	21.898	22.549	356.509	-0.109
9/19/2007 1:37	61200	1020	938	21.902	22.552	356.499	-0.119
9/19/2007 1:38	61260	1021	939	21.897	22.549	356.51	-0.108
9/19/2007 1:39	61320	1022	940	21.899	22.551	356.504	-0.114
9/19/2007 1:40	61380	1023	941	21.903	22.543	356.497	-0.121
9/19/2007 1:41	61440	1024	942	21.904	22.543	356.494	-0.124
9/19/2007 1:42	61500	1025	943	21.901	22.544	356.501	-0.117
9/19/2007 1:43	61560	1026	944	21.902	22.543	356.499	-0.119
9/19/2007 1:44	61620	1027	945	21.903	22.544	356.496	-0.122
9/19/2007 1:45	61680	1028	946	21.904	22.546	356.494	-0.124
9/19/2007 1:46	61740	1029	947	21.902	22.544	356.497	-0.121
9/19/2007 1:47	61800	1030	948	21.9	22.545	356.502	-0.116
9/19/2007 1:48	61860	1031	949	21.903	22.548	356.496	-0.122
9/19/2007 1:49	61920	1032	950	21.901	22.548	356.5	-0.118
9/19/2007 1:50	61980	1033	951	21.904	22.548	356.495	-0.123
9/19/2007 1:51	62040	1034	952	21.903	22.546	356.495	-0.123
9/19/2007 1:52	62100	1035	953	21.902	22.543	356.498	-0.12
9/19/2007 1:53	62160	1036	954	21.899	22.546	356.506	-0.112
9/19/2007 1:54	62220	1037	955	21.901	22.545	356.501	-0.117
9/19/2007 1:55	62280	1038	956	21.901	22.548	356.5	-0.118
9/19/2007 1:56	62340	1039	957	21.899	22.547	356.505	-0.113
9/19/2007 1:57	62400	1040	958	21.903	22.545	356.496	-0.122
9/19/2007 1:58	62460	1041	959	21.9	22.544	356.504	-0.114
9/19/2007 1:59	62520	1042	960	21.902	22.543	356.497	-0.121
9/19/2007 2:00	62580	1043	961	21.901	22.545	356.5	-0.118
9/19/2007 2:01	62640	1044	962	21.901	22.546	356.502	-0.116
9/19/2007 2:02	62700	1045	963	21.897	22.545	356.511	-0.107
9/19/2007 2:03	62760	1046	964	21.9	22.548	356.502	-0.116
9/19/2007 2:04	62820	1047	965	21.899	22.545	356.505	-0.113
9/19/2007 2:05	62880	1048	966	21.901	22.547	356.5	-0.118
9/19/2007 2:06	62940	1049	967	21.896	22.544	356.512	-0.106
9/19/2007 2:07	63000	1050	968	21.901	22.543	356.501	-0.117
9/19/2007 2:08	63060	1051	969	21.898	22.543	356.507	-0.111
9/19/2007 2:09	63120	1052	970	21.898	22.542	356.508	-0.11
9/19/2007 2:10	63180	1053	971	21.9	22.54	356.503	-0.115
9/19/2007 2:11	63240	1054	972	21.898	22.544	356.507	-0.111
9/19/2007 2:12	63300	1055	973	21.903	22.541	356.495	-0.123
9/19/2007 2:13	63360	1056	974	21.901	22.546	356.501	-0.117
9/19/2007 2:14	63420	1057	975	21.895	22.546	356.515	-0.103
9/19/2007 2:15	63480	1058	976	21.902	22.545	356.499	-0.119
9/19/2007 2:16	63540	1059	977	21.901	22.542	356.502	-0.116
9/19/2007 2:17	63600	1060	978	21.902	22.541	356.499	-0.119
9/19/2007 2:18	63660	1061	979	21.899	22.544	356.505	-0.113
9/19/2007 2:19	63720	1062	980	21.9	22.539	356.503	-0.115
9/19/2007 2:20	63780	1063	981	21.903	22.545	356.495	-0.123
9/19/2007 2:21	63840	1064	982	21.903	22.542	356.496	-0.122
9/19/2007 2:22	63900	1065	983	21.904	22.54	356.494	-0.124
9/19/2007 2:23	63960	1066	984	21.901	22.541	356.502	-0.116
9/19/2007 2:24	64020	1067	985	21.905	22.542	356.492	-0.126
9/19/2007 2:25	64080	1068	986	21.897	22.544	356.51	-0.108
9/19/2007 2:26	64140	1069	987	21.903	22.544	356.495	-0.123

9/19/2007 2:27	64200	1070	988	21.903	22.544	356.496	-0.122
9/19/2007 2:28	64260	1071	989	21.902	22.546	356.498	-0.12
9/19/2007 2:29	64320	1072	990	21.905	22.542	356.492	-0.126
9/19/2007 2:30	64380	1073	991	21.903	22.545	356.496	-0.122
9/19/2007 2:31	64440	1074	992	21.902	22.544	356.497	-0.121
9/19/2007 2:32	64500	1075	993	21.902	22.547	356.498	-0.12
9/19/2007 2:33	64560	1076	994	21.904	22.548	356.495	-0.123
9/19/2007 2:34	64620	1077	995	21.899	22.549	356.506	-0.112
9/19/2007 2:35	64680	1078	996	21.9	22.541	356.502	-0.116
9/19/2007 2:36	64740	1079	997	21.896	22.541	356.511	-0.107
9/19/2007 2:37	64800	1080	998	21.903	22.543	356.496	-0.122
9/19/2007 2:38	64860	1081	999	21.897	22.54	356.51	-0.108
9/19/2007 2:39	64920	1082	1000	21.9	22.542	356.502	-0.116
9/19/2007 2:40	64980	1083	1001	21.9	22.537	356.503	-0.115
9/19/2007 2:41	65040	1084	1002	21.899	22.538	356.505	-0.113
9/19/2007 2:42	65100	1085	1003	21.903	22.538	356.496	-0.122
9/19/2007 2:43	65160	1086	1004	21.904	22.538	356.495	-0.123
9/19/2007 2:44	65220	1087	1005	21.903	22.537	356.496	-0.122
9/19/2007 2:45	65280	1088	1006	21.904	22.538	356.495	-0.123
9/19/2007 2:46	65340	1089	1007	21.899	22.538	356.506	-0.112
9/19/2007 2:47	65400	1090	1008	21.902	22.54	356.498	-0.12
9/19/2007 2:48	65460	1091	1009	21.903	22.539	356.496	-0.122
9/19/2007 2:49	65520	1092	1010	21.905	22.54	356.491	-0.127
9/19/2007 2:50	65580	1093	1011	21.901	22.54	356.501	-0.117
9/19/2007 2:51	65640	1094	1012	21.902	22.543	356.497	-0.121
9/19/2007 2:52	65700	1095	1013	21.903	22.543	356.495	-0.123
9/19/2007 2:53	65760	1096	1014	21.906	22.54	356.489	-0.129
9/19/2007 2:54	65820	1097	1015	21.9	22.545	356.503	-0.115
9/19/2007 2:55	65880	1098	1016	21.899	22.544	356.505	-0.113
9/19/2007 2:56	65940	1099	1017	21.902	22.542	356.498	-0.12
9/19/2007 2:57	66000	1100	1018	21.904	22.543	356.494	-0.124
9/19/2007 2:58	66060	1101	1019	21.905	22.543	356.492	-0.126
9/19/2007 2:59	66120	1102	1020	21.904	22.543	356.493	-0.125
9/19/2007 3:00	66180	1103	1021	21.903	22.543	356.496	-0.122
9/19/2007 3:01	66240	1104	1022	21.903	22.542	356.495	-0.123
9/19/2007 3:02	66300	1105	1023	21.906	22.541	356.49	-0.128
9/19/2007 3:03	66360	1106	1024	21.908	22.544	356.485	-0.133
9/19/2007 3:04	66420	1107	1025	21.908	22.545	356.486	-0.132
9/19/2007 3:05	66480	1108	1026	21.904	22.543	356.495	-0.123
9/19/2007 3:06	66540	1109	1027	21.901	22.543	356.501	-0.117
9/19/2007 3:07	66600	1110	1028	21.905	22.542	356.49	-0.128
9/19/2007 3:08	66660	1111	1029	21.907	22.542	356.488	-0.13
9/19/2007 3:09	66720	1112	1030	21.903	22.541	356.495	-0.123
9/19/2007 3:10	66780	1113	1031	21.902	22.542	356.498	-0.12
9/19/2007 3:11	66840	1114	1032	21.907	22.544	356.487	-0.131
9/19/2007 3:12	66900	1115	1033	21.907	22.542	356.488	-0.13
9/19/2007 3:13	66960	1116	1034	21.9	22.545	356.503	-0.115
9/19/2007 3:14	67020	1117	1035	21.904	22.542	356.493	-0.125
9/19/2007 3:15	67080	1118	1036	21.907	22.545	356.486	-0.132
9/19/2007 3:16	67140	1119	1037	21.908	22.542	356.485	-0.133
9/19/2007 3:17	67200	1120	1038	21.908	22.548	356.484	-0.134
9/19/2007 3:18	67260	1121	1039	21.906	22.548	356.489	-0.129
9/19/2007 3:19	67320	1122	1040	21.904	22.549	356.493	-0.125
9/19/2007 3:20	67380	1123	1041	21.905	22.55	356.492	-0.126
9/19/2007 3:21	67440	1124	1042	21.907	22.549	356.486	-0.132
9/19/2007 3:22	67500	1125	1043	21.906	22.55	356.489	-0.129
9/19/2007 3:23	67560	1126	1044	21.907	22.55	356.488	-0.13
9/19/2007 3:24	67620	1127	1045	21.905	22.553	356.492	-0.126
9/19/2007 3:25	67680	1128	1046	21.904	22.552	356.494	-0.124
9/19/2007 3:26	67740	1129	1047	21.903	22.552	356.495	-0.123
9/19/2007 3:27	67800	1130	1048	21.907	22.552	356.488	-0.13
9/19/2007 3:28	67860	1131	1049	21.905	22.549	356.491	-0.127
9/19/2007 3:29	67920	1132	1050	21.907	22.551	356.486	-0.132
9/19/2007 3:30	67980	1133	1051	21.902	22.55	356.498	-0.12
9/19/2007 3:31	68040	1134	1052	21.904	22.547	356.493	-0.125
9/19/2007 3:32	68100	1135	1053	21.905	22.542	356.491	-0.127
9/19/2007 3:33	68160	1136	1054	21.908	22.542	356.485	-0.133
9/19/2007 3:34	68220	1137	1055	21.903	22.544	356.495	-0.123
9/19/2007 3:35	68280	1138	1056	21.907	22.542	356.487	-0.131
9/19/2007 3:36	68340	1139	1057	21.902	22.54	356.498	-0.12
9/19/2007 3:37	68400	1140	1058	21.905	22.544	356.491	-0.127
9/19/2007 3:38	68460	1141	1059	21.902	22.54	356.497	-0.121
9/19/2007 3:39	68520	1142	1060	21.903	22.543	356.496	-0.122
9/19/2007 3:40	68580	1143	1061	21.905	22.541	356.491	-0.127
9/19/2007 3:41	68640	1144	1062	21.9	22.544	356.503	-0.115
9/19/2007 3:42	68700	1145	1063	21.906	22.546	356.489	-0.129
9/19/2007 3:43	68760	1146	1064	21.905	22.547	356.491	-0.127
9/19/2007 3:44	68820	1147	1065	21.904	22.545	356.493	-0.125
9/19/2007 3:45	68880	1148	1066	21.9	22.541	356.502	-0.116
9/19/2007 3:46	68940	1149	1067	21.906	22.544	356.488	-0.13
9/19/2007 3:47	69000	1150	1068	21.901	22.544	356.5	-0.118
9/19/2007 3:48	69060	1151	1069	21.902	22.541	356.499	-0.119
9/19/2007 3:49	69120	1152	1070	21.9	22.542	356.503	-0.115
9/19/2007 3:50	69180	1153	1071	21.903	22.543	356.496	-0.122
9/19/2007 3:51	69240	1154	1072	21.905	22.54	356.49	-0.128
9/19/2007 3:52	69300	1155	1073	21.908	22.54	356.485	-0.133
9/19/2007 3:53	69360	1156	1074	21.9	22.539	356.502	-0.116

9/19/2007 3:54	69420	1157	1075	21.901	22.542	356.501	-0.117
9/19/2007 3:55	69480	1158	1076	21.907	22.542	356.486	-0.132
9/19/2007 3:56	69540	1159	1077	21.902	22.542	356.499	-0.119
9/19/2007 3:57	69600	1160	1078	21.906	22.538	356.489	-0.129
9/19/2007 3:58	69660	1161	1079	21.903	22.541	356.497	-0.121
9/19/2007 3:59	69720	1162	1080	21.906	22.539	356.489	-0.129
9/19/2007 4:00	69780	1163	1081	21.904	22.541	356.494	-0.124
9/19/2007 4:01	69840	1164	1082	21.906	22.539	356.489	-0.129
9/19/2007 4:02	69900	1165	1083	21.902	22.539	356.498	-0.12
9/19/2007 4:03	69960	1166	1084	21.908	22.542	356.486	-0.132
9/19/2007 4:04	70020	1167	1085	21.905	22.538	356.491	-0.127
9/19/2007 4:05	70080	1168	1086	21.906	22.541	356.49	-0.128
9/19/2007 4:06	70140	1169	1087	21.908	22.541	356.484	-0.134
9/19/2007 4:07	70200	1170	1088	21.91	22.544	356.479	-0.139
9/19/2007 4:08	70260	1171	1089	21.911	22.548	356.477	-0.141
9/19/2007 4:09	70320	1172	1090	21.904	22.549	356.494	-0.124
9/19/2007 4:10	70380	1173	1091	21.904	22.546	356.495	-0.123
9/19/2007 4:11	70440	1174	1092	21.909	22.546	356.481	-0.137
9/19/2007 4:12	70500	1175	1093	21.91	22.544	356.479	-0.139
9/19/2007 4:13	70560	1176	1094	21.908	22.549	356.484	-0.134
9/19/2007 4:14	70620	1177	1095	21.91	22.549	356.479	-0.139
9/19/2007 4:15	70680	1178	1096	21.913	22.548	356.473	-0.145
9/19/2007 4:16	70740	1179	1097	21.911	22.552	356.477	-0.141
9/19/2007 4:17	70800	1180	1098	21.912	22.55	356.476	-0.142
9/19/2007 4:18	70860	1181	1099	21.907	22.549	356.487	-0.131
9/19/2007 4:19	70920	1182	1100	21.911	22.548	356.477	-0.141
9/19/2007 4:20	70980	1183	1101	21.907	22.548	356.487	-0.131
9/19/2007 4:21	71040	1184	1102	21.906	22.549	356.489	-0.129
9/19/2007 4:22	71100	1185	1103	21.91	22.549	356.48	-0.138
9/19/2007 4:23	71160	1186	1104	21.911	22.549	356.477	-0.141
9/19/2007 4:24	71220	1187	1105	21.911	22.548	356.477	-0.141
9/19/2007 4:25	71280	1188	1106	21.908	22.548	356.485	-0.133
9/19/2007 4:26	71340	1189	1107	21.905	22.548	356.491	-0.127
9/19/2007 4:27	71400	1190	1108	21.908	22.549	356.486	-0.132
9/19/2007 4:28	71460	1191	1109	21.911	22.549	356.477	-0.141
9/19/2007 4:29	71520	1192	1110	21.91	22.548	356.479	-0.139
9/19/2007 4:30	71580	1193	1111	21.91	22.548	356.481	-0.137
9/19/2007 4:31	71640	1194	1112	21.908	22.549	356.484	-0.134
9/19/2007 4:32	71700	1195	1113	21.907	22.549	356.488	-0.13
9/19/2007 4:33	71760	1196	1114	21.911	22.547	356.477	-0.141
9/19/2007 4:34	71820	1197	1115	21.905	22.548	356.492	-0.126
9/19/2007 4:35	71880	1198	1116	21.91	22.547	356.479	-0.139
9/19/2007 4:36	71940	1199	1117	21.909	22.549	356.482	-0.136
9/19/2007 4:37	72000	1200	1118	21.909	22.547	356.482	-0.136
9/19/2007 4:38	72060	1201	1119	21.909	22.548	356.483	-0.135
9/19/2007 4:39	72120	1202	1120	21.906	22.547	356.488	-0.13
9/19/2007 4:40	72180	1203	1121	21.907	22.55	356.488	-0.13
9/19/2007 4:41	72240	1204	1122	21.908	22.551	356.484	-0.134
9/19/2007 4:42	72300	1205	1123	21.907	22.546	356.488	-0.13
9/19/2007 4:43	72360	1206	1124	21.909	22.548	356.483	-0.135
9/19/2007 4:44	72420	1207	1125	21.907	22.548	356.488	-0.13
9/19/2007 4:45	72480	1208	1126	21.905	22.547	356.491	-0.127
9/19/2007 4:46	72540	1209	1127	21.905	22.546	356.491	-0.127
9/19/2007 4:47	72600	1210	1128	21.908	22.546	356.484	-0.134
9/19/2007 4:48	72660	1211	1129	21.911	22.545	356.477	-0.141
9/19/2007 4:49	72720	1212	1130	21.908	22.541	356.484	-0.134
9/19/2007 4:50	72780	1213	1131	21.906	22.544	356.49	-0.128
9/19/2007 4:51	72840	1214	1132	21.905	22.544	356.492	-0.126
9/19/2007 4:52	72900	1215	1133	21.906	22.543	356.49	-0.128
9/19/2007 4:53	72960	1216	1134	21.909	22.547	356.483	-0.135
9/19/2007 4:54	73020	1217	1135	21.908	22.545	356.486	-0.132
9/19/2007 4:55	73080	1218	1136	21.905	22.549	356.491	-0.127
9/19/2007 4:56	73140	1219	1137	21.907	22.548	356.487	-0.131
9/19/2007 4:57	73200	1220	1138	21.906	22.546	356.489	-0.129
9/19/2007 4:58	73260	1221	1139	21.91	22.548	356.481	-0.137
9/19/2007 4:59	73320	1222	1140	21.909	22.544	356.482	-0.136
9/19/2007 5:00	73380	1223	1141	21.912	22.544	356.476	-0.142
9/19/2007 5:01	73440	1224	1142	21.909	22.54	356.481	-0.137
9/19/2007 5:02	73500	1225	1143	21.911	22.539	356.477	-0.141
9/19/2007 5:03	73560	1226	1144	21.907	22.54	356.486	-0.132
9/19/2007 5:04	73620	1227	1145	21.908	22.541	356.484	-0.134
9/19/2007 5:05	73680	1228	1146	21.911	22.54	356.477	-0.141
9/19/2007 5:06	73740	1229	1147	21.911	22.537	356.478	-0.14
9/19/2007 5:07	73800	1230	1148	21.912	22.54	356.476	-0.142
9/19/2007 5:08	73860	1231	1149	21.906	22.54	356.49	-0.128
9/19/2007 5:09	73920	1232	1150	21.909	22.542	356.483	-0.135
9/19/2007 5:10	73980	1233	1151	21.905	22.54	356.49	-0.128
9/19/2007 5:11	74040	1234	1152	21.904	22.541	356.494	-0.124
9/19/2007 5:12	74100	1235	1153	21.911	22.542	356.479	-0.139
9/19/2007 5:13	74160	1236	1154	21.909	22.544	356.482	-0.136
9/19/2007 5:14	74220	1237	1155	21.907	22.543	356.488	-0.13
9/19/2007 5:15	74280	1238	1156	21.909	22.543	356.483	-0.135
9/19/2007 5:16	74340	1239	1157	21.909	22.544	356.482	-0.136
9/19/2007 5:17	74400	1240	1158	21.907	22.545	356.486	-0.132
9/19/2007 5:18	74460	1241	1159	21.907	22.546	356.486	-0.132
9/19/2007 5:19	74520	1242	1160	21.909	22.547	356.483	-0.135
9/19/2007 5:20	74580	1243	1161	21.91	22.551	356.481	-0.137

9/19/2007 5:21	74640	1244	1162	21.911	22.551	356.478	-0.14
9/19/2007 5:22	74700	1245	1163	21.907	22.55	356.486	-0.132
9/19/2007 5:23	74760	1246	1164	21.908	22.552	356.485	-0.133
9/19/2007 5:24	74820	1247	1165	21.912	22.55	356.476	-0.142
9/19/2007 5:25	74880	1248	1166	21.909	22.552	356.482	-0.136
9/19/2007 5:26	74940	1249	1167	21.904	22.549	356.493	-0.125
9/19/2007 5:27	75000	1250	1168	21.911	22.549	356.478	-0.14
9/19/2007 5:28	75060	1251	1169	21.907	22.55	356.487	-0.131
9/19/2007 5:29	75120	1252	1170	21.911	22.548	356.477	-0.141
9/19/2007 5:30	75180	1253	1171	21.912	22.549	356.475	-0.143
9/19/2007 5:31	75240	1254	1172	21.911	22.549	356.477	-0.141
9/19/2007 5:32	75300	1255	1173	21.914	22.549	356.471	-0.147
9/19/2007 5:33	75360	1256	1174	21.914	22.549	356.472	-0.146
9/19/2007 5:34	75420	1257	1175	21.906	22.548	356.488	-0.13
9/19/2007 5:35	75480	1258	1176	21.906	22.549	356.489	-0.129
9/19/2007 5:36	75540	1259	1177	21.91	22.547	356.479	-0.139
9/19/2007 5:37	75600	1260	1178	21.913	22.546	356.473	-0.145
9/19/2007 5:38	75660	1261	1179	21.911	22.544	356.479	-0.139
9/19/2007 5:39	75720	1262	1180	21.908	22.547	356.484	-0.134
9/19/2007 5:40	75780	1263	1181	21.914	22.545	356.471	-0.147
9/19/2007 5:41	75840	1264	1182	21.907	22.541	356.486	-0.132
9/19/2007 5:42	75900	1265	1183	21.91	22.544	356.479	-0.139
9/19/2007 5:43	75960	1266	1184	21.911	22.547	356.477	-0.141
9/19/2007 5:44	76020	1267	1185	21.912	22.553	356.474	-0.144
9/19/2007 5:45	76080	1268	1186	21.908	22.553	356.486	-0.132
9/19/2007 5:46	76140	1269	1187	21.912	22.551	356.475	-0.143
9/19/2007 5:47	76200	1270	1188	21.909	22.551	356.483	-0.135
9/19/2007 5:48	76260	1271	1189	21.91	22.55	356.48	-0.138
9/19/2007 5:49	76320	1272	1190	21.91	22.546	356.479	-0.139
9/19/2007 5:50	76380	1273	1191	21.908	22.549	356.485	-0.133
9/19/2007 5:51	76440	1274	1192	21.908	22.545	356.485	-0.133
9/19/2007 5:52	76500	1275	1193	21.912	22.547	356.476	-0.142
9/19/2007 5:53	76560	1276	1194	21.912	22.546	356.475	-0.143
9/19/2007 5:54	76620	1277	1195	21.911	22.545	356.478	-0.14
9/19/2007 5:55	76680	1278	1196	21.909	22.544	356.483	-0.135
9/19/2007 5:56	76740	1279	1197	21.911	22.543	356.477	-0.141
9/19/2007 5:57	76800	1280	1198	21.909	22.545	356.482	-0.136
9/19/2007 5:58	76860	1281	1199	21.905	22.539	356.491	-0.127
9/19/2007 5:59	76920	1282	1200	21.907	22.538	356.487	-0.131
9/19/2007 6:00	76980	1283	1201	21.913	22.546	356.474	-0.144
9/19/2007 6:01	77040	1284	1202	21.908	22.544	356.485	-0.133
9/19/2007 6:02	77100	1285	1203	21.904	22.546	356.493	-0.125
9/19/2007 6:03	77160	1286	1204	21.909	22.541	356.482	-0.136
9/19/2007 6:04	77220	1287	1205	21.905	22.546	356.491	-0.127
9/19/2007 6:05	77280	1288	1206	21.913	22.544	356.473	-0.145
9/19/2007 6:06	77340	1289	1207	21.912	22.542	356.474	-0.144
9/19/2007 6:07	77400	1290	1208	21.909	22.544	356.483	-0.135
9/19/2007 6:08	77460	1291	1209	21.909	22.542	356.481	-0.137
9/19/2007 6:09	77520	1292	1210	21.911	22.545	356.478	-0.14
9/19/2007 6:10	77580	1293	1211	21.911	22.543	356.478	-0.14
9/19/2007 6:11	77640	1294	1212	21.91	22.544	356.481	-0.137
9/19/2007 6:12	77700	1295	1213	21.907	22.545	356.486	-0.132
9/19/2007 6:13	77760	1296	1214	21.907	22.541	356.488	-0.13
9/19/2007 6:14	77820	1297	1215	21.906	22.544	356.489	-0.129
9/19/2007 6:15	77880	1298	1216	21.909	22.544	356.482	-0.136
9/19/2007 6:16	77940	1299	1217	21.905	22.543	356.491	-0.127
9/19/2007 6:17	78000	1300	1218	21.907	22.541	356.486	-0.132
9/19/2007 6:18	78060	1301	1219	21.91	22.543	356.48	-0.138
9/19/2007 6:19	78120	1302	1220	21.908	22.541	356.484	-0.134
9/19/2007 6:20	78180	1303	1221	21.907	22.539	356.487	-0.131
9/19/2007 6:21	78240	1304	1222	21.903	22.543	356.496	-0.122
9/19/2007 6:22	78300	1305	1223	21.903	22.542	356.495	-0.123
9/19/2007 6:23	78360	1306	1224	21.904	22.541	356.495	-0.123
9/19/2007 6:24	78420	1307	1225	21.904	22.542	356.494	-0.124
9/19/2007 6:25	78480	1308	1226	21.908	22.538	356.485	-0.133
9/19/2007 6:26	78540	1309	1227	21.908	22.539	356.485	-0.133
9/19/2007 6:27	78600	1310	1228	21.907	22.54	356.486	-0.132
9/19/2007 6:28	78660	1311	1229	21.906	22.538	356.49	-0.128
9/19/2007 6:29	78720	1312	1230	21.906	22.541	356.489	-0.129
9/19/2007 6:30	78780	1313	1231	21.908	22.54	356.485	-0.133
9/19/2007 6:31	78840	1314	1232	21.908	22.541	356.484	-0.134
9/19/2007 6:32	78900	1315	1233	21.909	22.541	356.482	-0.136
9/19/2007 6:33	78960	1316	1234	21.9	22.541	356.502	-0.116
9/19/2007 6:34	79020	1317	1235	21.901	22.542	356.5	-0.118
9/19/2007 6:35	79080	1318	1236	21.906	22.541	356.488	-0.13
9/19/2007 6:36	79140	1319	1237	21.908	22.541	356.485	-0.133
9/19/2007 6:37	79200	1320	1238	21.908	22.54	356.485	-0.133
9/19/2007 6:38	79260	1321	1239	21.905	22.542	356.491	-0.127
9/19/2007 6:39	79320	1322	1240	21.904	22.543	356.495	-0.123
9/19/2007 6:40	79380	1323	1241	21.906	22.546	356.49	-0.128
9/19/2007 6:41	79440	1324	1242	21.9	22.547	356.503	-0.115
9/19/2007 6:42	79500	1325	1243	21.904	22.544	356.493	-0.125
9/19/2007 6:43	79560	1326	1244	21.905	22.545	356.491	-0.127
9/19/2007 6:44	79620	1327	1245	21.901	22.546	356.5	-0.118
9/19/2007 6:45	79680	1328	1246	21.905	22.546	356.491	-0.127
9/19/2007 6:46	79740	1329	1247	21.9	22.549	356.504	-0.114
9/19/2007 6:47	79800	1330	1248	21.906	22.546	356.489	-0.129

9/19/2007 6:48	79860	1331	1249	21.907	22.546	356.488	-0.13
9/19/2007 6:49	79920	1332	1250	21.899	22.549	356.505	-0.113
9/19/2007 6:50	79980	1333	1251	21.908	22.549	356.484	-0.134
9/19/2007 6:51	80040	1334	1252	21.9	22.548	356.503	-0.115
9/19/2007 6:52	80100	1335	1253	21.902	22.546	356.498	-0.12
9/19/2007 6:53	80160	1336	1254	21.901	22.548	356.502	-0.116
9/19/2007 6:54	80220	1337	1255	21.902	22.544	356.499	-0.119
9/19/2007 6:55	80280	1338	1256	21.903	22.546	356.495	-0.123
9/19/2007 6:56	80340	1339	1257	21.902	22.545	356.499	-0.119
9/19/2007 6:57	80400	1340	1258	21.903	22.54	356.495	-0.123
9/19/2007 6:58	80460	1341	1259	21.904	22.543	356.493	-0.125
9/19/2007 6:59	80520	1342	1260	21.906	22.544	356.489	-0.129
9/19/2007 7:00	80580	1343	1261	21.902	22.54	356.498	-0.12
9/19/2007 7:01	80640	1344	1262	21.902	22.541	356.497	-0.121
9/19/2007 7:02	80700	1345	1263	21.903	22.541	356.497	-0.121
9/19/2007 7:03	80760	1346	1264	21.904	22.542	356.494	-0.124
9/19/2007 7:04	80820	1347	1265	21.903	22.541	356.495	-0.123
9/19/2007 7:05	80880	1348	1266	21.901	22.539	356.5	-0.118
9/19/2007 7:06	80940	1349	1267	21.9	22.542	356.503	-0.115
9/19/2007 7:07	81000	1350	1268	21.905	22.541	356.491	-0.127
9/19/2007 7:08	81060	1351	1269	21.9	22.538	356.502	-0.116
9/19/2007 7:09	81120	1352	1270	21.904	22.538	356.494	-0.124
9/19/2007 7:10	81180	1353	1271	21.906	22.538	356.489	-0.129
9/19/2007 7:11	81240	1354	1272	21.907	22.54	356.488	-0.13
9/19/2007 7:12	81300	1355	1273	21.901	22.543	356.5	-0.118
9/19/2007 7:13	81360	1356	1274	21.904	22.542	356.493	-0.125
9/19/2007 7:14	81420	1357	1275	21.903	22.541	356.497	-0.121
9/19/2007 7:15	81480	1358	1276	21.905	22.542	356.491	-0.127
9/19/2007 7:16	81540	1359	1277	21.907	22.543	356.487	-0.131
9/19/2007 7:17	81600	1360	1278	21.903	22.543	356.496	-0.122
9/19/2007 7:18	81660	1361	1279	21.903	22.545	356.495	-0.123
9/19/2007 7:19	81720	1362	1280	21.904	22.544	356.493	-0.125
9/19/2007 7:20	81780	1363	1281	21.904	22.543	356.493	-0.125
9/19/2007 7:21	81840	1364	1282	21.908	22.539	356.484	-0.134
9/19/2007 7:22	81900	1365	1283	21.904	22.541	356.493	-0.125
9/19/2007 7:23	81960	1366	1284	21.907	22.539	356.486	-0.132
9/19/2007 7:24	82020	1367	1285	21.903	22.543	356.497	-0.121
9/19/2007 7:25	82080	1368	1286	21.903	22.541	356.496	-0.122
9/19/2007 7:26	82140	1369	1287	21.905	22.542	356.491	-0.127
9/19/2007 7:27	82200	1370	1288	21.902	22.543	356.498	-0.12
9/19/2007 7:28	82260	1371	1289	21.903	22.544	356.496	-0.122
9/19/2007 7:29	82320	1372	1290	21.905	22.546	356.491	-0.127
9/19/2007 7:30	82380	1373	1291	21.906	22.547	356.488	-0.13
9/19/2007 7:31	82440	1374	1292	21.904	22.544	356.494	-0.124
9/19/2007 7:32	82500	1375	1293	21.901	22.546	356.5	-0.118
9/19/2007 7:33	82560	1376	1294	21.903	22.542	356.496	-0.122
9/19/2007 7:34	82620	1377	1295	21.909	22.544	356.482	-0.136
9/19/2007 7:35	82680	1378	1296	21.903	22.549	356.497	-0.121
9/19/2007 7:36	82740	1379	1297	21.908	22.549	356.486	-0.132
9/19/2007 7:37	82800	1380	1298	21.905	22.549	356.491	-0.127
9/19/2007 7:38	82860	1381	1299	21.903	22.551	356.496	-0.122
9/19/2007 7:39	82920	1382	1300	21.9	22.545	356.502	-0.116
9/19/2007 7:40	82980	1383	1301	21.901	22.546	356.5	-0.118
9/19/2007 7:41	83040	1384	1302	21.902	22.545	356.498	-0.12
9/19/2007 7:42	83100	1385	1303	21.903	22.547	356.495	-0.123
9/19/2007 7:43	83160	1386	1304	21.906	22.543	356.488	-0.13
9/19/2007 7:44	83220	1387	1305	21.906	22.543	356.489	-0.129
9/19/2007 7:45	83280	1388	1306	21.906	22.542	356.489	-0.129
9/19/2007 7:46	83340	1389	1307	21.902	22.544	356.499	-0.119
9/19/2007 7:47	83400	1390	1308	21.903	22.544	356.497	-0.121
9/19/2007 7:48	83460	1391	1309	21.906	22.544	356.489	-0.129
9/19/2007 7:49	83520	1392	1310	21.908	22.544	356.484	-0.134
9/19/2007 7:50	83580	1393	1311	21.906	22.546	356.49	-0.128
9/19/2007 7:51	83640	1394	1312	21.903	22.544	356.495	-0.123
9/19/2007 7:52	83700	1395	1313	21.903	22.543	356.497	-0.121
9/19/2007 7:53	83760	1396	1314	21.906	22.547	356.489	-0.129
9/19/2007 7:54	83820	1397	1315	21.907	22.544	356.487	-0.131
9/19/2007 7:55	83880	1398	1316	21.906	22.549	356.488	-0.13
9/19/2007 7:56	83940	1399	1317	21.902	22.544	356.498	-0.12
9/19/2007 7:57	84000	1400	1318	21.903	22.545	356.497	-0.121
9/19/2007 7:58	84060	1401	1319	21.907	22.543	356.487	-0.131
9/19/2007 7:59	84120	1402	1320	21.902	22.545	356.498	-0.12
9/19/2007 8:00	84180	1403	1321	21.901	22.54	356.501	-0.117
9/19/2007 8:01	84240	1404	1322	21.901	22.542	356.501	-0.117
9/19/2007 8:02	84300	1405	1323	21.903	22.544	356.497	-0.121
9/19/2007 8:03	84360	1406	1324	21.9	22.54	356.504	-0.114
9/19/2007 8:04	84420	1407	1325	21.906	22.54	356.489	-0.129
9/19/2007 8:05	84480	1408	1326	21.902	22.539	356.498	-0.12
9/19/2007 8:06	84540	1409	1327	21.907	22.541	356.486	-0.132
9/19/2007 8:07	84600	1410	1328	21.905	22.54	356.492	-0.126
9/19/2007 8:08	84660	1411	1329	21.901	22.54	356.5	-0.118
9/19/2007 8:09	84720	1412	1330	21.906	22.538	356.488	-0.13
9/19/2007 8:10	84780	1413	1331	21.906	22.537	356.489	-0.129
9/19/2007 8:11	84840	1414	1332	21.901	22.537	356.501	-0.117
9/19/2007 8:12	84900	1415	1333	21.904	22.535	356.493	-0.125
9/19/2007 8:13	84960	1416	1334	21.9	22.539	356.504	-0.114
9/19/2007 8:14	85020	1417	1335	21.908	22.537	356.485	-0.133

9/19/2007 8:15	85080	1418	1336	21.9	22.537	356.503	-0.115
9/19/2007 8:16	85140	1419	1337	21.899	22.535	356.504	-0.114
9/19/2007 8:17	85200	1420	1338	21.904	22.535	356.494	-0.124
9/19/2007 8:18	85260	1421	1339	21.899	22.538	356.506	-0.112
9/19/2007 8:19	85320	1422	1340	21.905	22.533	356.492	-0.126
9/19/2007 8:20	85380	1423	1341	21.9	22.535	356.502	-0.116
9/19/2007 8:21	85440	1424	1342	21.899	22.533	356.505	-0.113
9/19/2007 8:22	85500	1425	1343	21.904	22.536	356.494	-0.124
9/19/2007 8:23	85560	1426	1344	21.899	22.538	356.505	-0.113
9/19/2007 8:24	85620	1427	1345	21.896	22.538	356.511	-0.107
9/19/2007 8:25	85680	1428	1346	21.903	22.54	356.496	-0.122
9/19/2007 8:26	85740	1429	1347	21.896	22.535	356.512	-0.106
9/19/2007 8:27	85800	1430	1348	21.897	22.537	356.509	-0.109
9/19/2007 8:28	85860	1431	1349	21.897	22.537	356.51	-0.108
9/19/2007 8:29	85920	1432	1350	21.898	22.541	356.508	-0.11
9/19/2007 8:30	85980	1433	1351	21.897	22.539	356.509	-0.109
9/19/2007 8:31	86040	1434	1352	21.898	22.539	356.508	-0.11
9/19/2007 8:32	86100	1435	1353	21.899	22.54	356.504	-0.114
9/19/2007 8:33	86160	1436	1354	21.895	22.543	356.513	-0.105
9/19/2007 8:34	86220	1437	1355	21.899	22.542	356.506	-0.112
9/19/2007 8:35	86280	1438	1356	21.902	22.541	356.498	-0.12
9/19/2007 8:36	86340	1439	1357	21.898	22.544	356.508	-0.11
9/19/2007 8:37	86400	1440	1358	21.896	22.548	356.513	-0.105
9/19/2007 8:38	86460	1441	1359	21.903	22.546	356.497	-0.121
9/19/2007 8:39	86520	1442	1360	21.9	22.545	356.502	-0.116
9/19/2007 8:40	86580	1443	1361	21.9	22.544	356.503	-0.115
9/19/2007 8:41	86640	1444	1362	21.896	22.544	356.512	-0.106
9/19/2007 8:42	86700	1445	1363	21.899	22.549	356.505	-0.113
9/19/2007 8:43	86760	1446	1364	21.901	22.546	356.501	-0.117
9/19/2007 8:44	86820	1447	1365	21.896	22.547	356.512	-0.106
9/19/2007 8:45	86880	1448	1366	21.898	22.547	356.508	-0.11
9/19/2007 8:46	86940	1449	1367	21.901	22.545	356.501	-0.117
9/19/2007 8:47	87000	1450	1368	21.897	22.544	356.51	-0.108
9/19/2007 8:48	87060	1451	1369	21.903	22.544	356.497	-0.121
9/19/2007 8:49	87120	1452	1370	21.899	22.545	356.505	-0.113
9/19/2007 8:50	87180	1453	1371	21.899	22.542	356.505	-0.113
9/19/2007 8:51	87240	1454	1372	21.899	22.544	356.506	-0.112
9/19/2007 8:52	87300	1455	1373	21.897	22.547	356.51	-0.108
9/19/2007 8:53	87360	1456	1374	21.904	22.545	356.493	-0.125
9/19/2007 8:54	87420	1457	1375	21.902	22.545	356.498	-0.12
9/19/2007 8:55	87480	1458	1376	21.901	22.541	356.502	-0.116
9/19/2007 8:56	87540	1459	1377	21.9	22.543	356.503	-0.115
9/19/2007 8:57	87600	1460	1378	21.901	22.542	356.5	-0.118
9/19/2007 8:58	87660	1461	1379	21.902	22.55	356.499	-0.119
9/19/2007 8:59	87720	1462	1380	21.894	22.552	356.517	-0.101
9/19/2007 9:00	87780	1463	1381	21.897	22.547	356.511	-0.107
9/19/2007 9:01	87840	1464	1382	21.898	22.544	356.508	-0.11
9/19/2007 9:02	87900	1465	1383	21.898	22.544	356.507	-0.111
9/19/2007 9:03	87960	1466	1384	21.901	22.544	356.5	-0.118
9/19/2007 9:04	88020	1467	1385	21.898	22.546	356.508	-0.11
9/19/2007 9:05	88080	1468	1386	21.902	22.544	356.499	-0.119
9/19/2007 9:06	88140	1469	1387	21.899	22.546	356.505	-0.113
9/19/2007 9:07	88200	1470	1388	21.896	22.542	356.512	-0.106
9/19/2007 9:08	88260	1471	1389	21.899	22.541	356.506	-0.112
9/19/2007 9:09	88320	1472	1390	21.894	22.538	356.517	-0.101
9/19/2007 9:10	88380	1473	1391	21.899	22.54	356.505	-0.113
9/19/2007 9:11	88440	1474	1392	21.894	22.541	356.518	-0.1
9/19/2007 9:12	88500	1475	1393	21.9	22.544	356.503	-0.115
9/19/2007 9:13	88560	1476	1394	21.901	22.543	356.502	-0.116
9/19/2007 9:14	88620	1477	1395	21.901	22.546	356.5	-0.118
9/19/2007 9:15	88680	1478	1396	21.902	22.543	356.498	-0.12
9/19/2007 9:16	88740	1479	1397	21.902	22.545	356.499	-0.119
9/19/2007 9:17	88800	1480	1398	21.897	22.546	356.51	-0.108
9/19/2007 9:18	88860	1481	1399	21.897	22.546	356.509	-0.109
9/19/2007 9:19	88920	1482	1400	21.899	22.547	356.504	-0.114
9/19/2007 9:20	88980	1483	1401	21.897	22.545	356.51	-0.108
9/19/2007 9:21	89040	1484	1402	21.902	22.542	356.497	-0.121
9/19/2007 9:22	89100	1485	1403	21.903	22.544	356.497	-0.121
9/19/2007 9:23	89160	1486	1404	21.899	22.544	356.506	-0.112
9/19/2007 9:24	89220	1487	1405	21.897	22.543	356.51	-0.108
9/19/2007 9:25	89280	1488	1406	21.902	22.546	356.499	-0.119
9/19/2007 9:26	89340	1489	1407	21.897	22.543	356.509	-0.109
9/19/2007 9:27	89400	1490	1408	21.898	22.538	356.507	-0.111
9/19/2007 9:28	89460	1491	1409	21.902	22.539	356.499	-0.119
9/19/2007 9:29	89520	1492	1410	21.898	22.545	356.509	-0.109
9/19/2007 9:30	89580	1493	1411	21.901	22.546	356.5	-0.118
9/19/2007 9:31	89640	1494	1412	21.899	22.545	356.505	-0.113
9/19/2007 9:32	89700	1495	1413	21.9	22.552	356.504	-0.114
9/19/2007 9:33	89760	1496	1414	21.893	22.547	356.519	-0.099
9/19/2007 9:34	89820	1497	1415	21.903	22.548	356.496	-0.122
9/19/2007 9:35	89880	1498	1416	21.9	22.547	356.503	-0.115
9/19/2007 9:36	89940	1499	1417	21.905	22.548	356.491	-0.127
9/19/2007 9:37	90000	1500	1418	21.897	22.549	356.511	-0.107
9/19/2007 9:38	90060	1501	1419	21.9	22.546	356.502	-0.116
9/19/2007 9:39	90120	1502	1420	21.895	22.549	356.514	-0.104
9/19/2007 9:40	90180	1503	1421	21.897	22.547	356.51	-0.108
9/19/2007 9:41	90240	1504	1422	21.899	22.548	356.506	-0.112

9/19/2007 9:42	90300	1505	1423	21.897	22.549	356.511	-0.107
9/19/2007 9:43	90360	1506	1424	21.901	22.545	356.501	-0.117
9/19/2007 9:44	90420	1507	1425	21.9	22.545	356.503	-0.115
9/19/2007 9:45	90480	1508	1426	21.894	22.546	356.517	-0.101
9/19/2007 9:46	90540	1509	1427	21.901	22.549	356.5	-0.118
9/19/2007 9:47	90600	1510	1428	21.895	22.544	356.513	-0.105
9/19/2007 9:48	90660	1511	1429	21.901	22.55	356.5	-0.118
9/19/2007 9:49	90720	1512	1430	21.892	22.546	356.522	-0.096
9/19/2007 9:50	90780	1513	1431	21.901	22.548	356.5	-0.118
9/19/2007 9:51	90840	1514	1432	21.895	22.549	356.514	-0.104
9/19/2007 9:52	90900	1515	1433	21.9	22.549	356.503	-0.115
9/19/2007 9:53	90960	1516	1434	21.899	22.548	356.505	-0.113
9/19/2007 9:54	91020	1517	1435	21.902	22.546	356.499	-0.119
9/19/2007 9:55	91080	1518	1436	21.901	22.546	356.5	-0.118
9/19/2007 9:56	91140	1519	1437	21.898	22.548	356.508	-0.11
9/19/2007 9:57	91200	1520	1438	21.902	22.548	356.499	-0.119
9/19/2007 9:58	91260	1521	1439	21.901	22.551	356.5	-0.118
9/19/2007 9:59	91320	1522	1440	21.902	22.546	356.499	-0.119
9/19/2007 10:00	91380	1523	1441	21.902	22.548	356.498	-0.12
9/19/2007 10:01	91440	1524	1442	21.901	22.546	356.5	-0.118
9/19/2007 10:02	91500	1525	1443	21.899	22.546	356.504	-0.114
9/19/2007 10:03	91560	1526	1444	21.901	22.545	356.5	-0.118
9/19/2007 10:04	91620	1527	1445	21.901	22.549	356.501	-0.117
9/19/2007 10:05	91680	1528	1446	21.892	22.546	356.521	-0.097
9/19/2007 10:06	91740	1529	1447	21.901	22.547	356.5	-0.118
9/19/2007 10:07	91800	1530	1448	21.9	22.547	356.503	-0.115
9/19/2007 10:08	91860	1531	1449	21.898	22.549	356.507	-0.111
9/19/2007 10:09	91920	1532	1450	21.899	22.548	356.505	-0.113
9/19/2007 10:10	91980	1533	1451	21.897	22.548	356.51	-0.108
9/19/2007 10:11	92040	1534	1452	21.898	22.549	356.507	-0.111
9/19/2007 10:12	92100	1535	1453	21.894	22.549	356.517	-0.101
9/19/2007 10:13	92160	1536	1454	21.901	22.549	356.501	-0.117
9/19/2007 10:14	92220	1537	1455	21.899	22.551	356.504	-0.114
9/19/2007 10:15	92280	1538	1456	21.896	22.552	356.512	-0.106
9/19/2007 10:16	92340	1539	1457	21.896	22.55	356.513	-0.105
9/19/2007 10:17	92400	1540	1458	21.898	22.547	356.508	-0.11
9/19/2007 10:18	92460	1541	1459	21.9	22.547	356.503	-0.115
9/19/2007 10:19	92520	1542	1460	21.901	22.546	356.5	-0.118
9/19/2007 10:20	92580	1543	1461	21.896	22.544	356.511	-0.107
9/19/2007 10:21	92640	1544	1462	21.901	22.541	356.5	-0.118
9/19/2007 10:22	92700	1545	1463	21.895	22.539	356.514	-0.104
9/19/2007 10:23	92760	1546	1464	21.9	22.539	356.504	-0.114
9/19/2007 10:24	92820	1547	1465	21.897	22.537	356.511	-0.107
9/19/2007 10:25	92880	1548	1466	21.901	22.536	356.501	-0.117
9/19/2007 10:26	92940	1549	1467	21.894	22.538	356.518	-0.1
9/19/2007 10:27	93000	1550	1468	21.9	22.54	356.504	-0.114
9/19/2007 10:28	93060	1551	1469	21.896	22.54	356.512	-0.106
9/19/2007 10:29	93120	1552	1470	21.897	22.537	356.509	-0.109
9/19/2007 10:30	93180	1553	1471	21.898	22.542	356.507	-0.111
9/19/2007 10:31	93240	1554	1472	21.894	22.541	356.516	-0.102
9/19/2007 10:32	93300	1555	1473	21.9	22.541	356.503	-0.115
9/19/2007 10:33	93360	1556	1474	21.898	22.54	356.508	-0.11
9/19/2007 10:34	93420	1557	1475	21.898	22.542	356.508	-0.11
9/19/2007 10:35	93480	1558	1476	21.899	22.54	356.506	-0.112
9/19/2007 10:36	93540	1559	1477	21.898	22.545	356.507	-0.111
9/19/2007 10:37	93600	1560	1478	21.901	22.541	356.5	-0.118
9/19/2007 10:38	93660	1561	1479	21.904	22.537	356.495	-0.123
9/19/2007 10:39	93720	1562	1480	21.901	22.539	356.501	-0.117
9/19/2007 10:40	93780	1563	1481	21.9	22.542	356.502	-0.116
9/19/2007 10:41	93840	1564	1482	21.896	22.538	356.512	-0.106
9/19/2007 10:42	93900	1565	1483	21.9	22.539	356.503	-0.115
9/19/2007 10:43	93960	1566	1484	21.9	22.543	356.503	-0.115
9/19/2007 10:44	94020	1567	1485	21.9	22.543	356.503	-0.115
9/19/2007 10:45	94080	1568	1486	21.898	22.547	356.508	-0.11
9/19/2007 10:46	94140	1569	1487	21.904	22.545	356.494	-0.124
9/19/2007 10:47	94200	1570	1488	21.9	22.545	356.502	-0.116
9/19/2007 10:48	94260	1571	1489	21.899	22.546	356.505	-0.113
9/19/2007 10:49	94320	1572	1490	21.9	22.548	356.502	-0.116
9/19/2007 10:50	94380	1573	1491	21.905	22.544	356.492	-0.126
9/19/2007 10:51	94440	1574	1492	21.904	22.538	356.494	-0.124
9/19/2007 10:52	94500	1575	1493	21.902	22.543	356.499	-0.119
9/19/2007 10:53	94560	1576	1494	21.907	22.542	356.488	-0.13
9/19/2007 10:54	94620	1577	1495	21.905	22.539	356.491	-0.127
9/19/2007 10:55	94680	1578	1496	21.906	22.535	356.488	-0.13
9/19/2007 10:56	94740	1579	1497	21.899	22.539	356.506	-0.112
9/19/2007 10:57	94800	1580	1498	21.903	22.543	356.496	-0.122
9/19/2007 10:58	94860	1581	1499	21.899	22.544	356.505	-0.113
9/19/2007 10:59	94920	1582	1500	21.899	22.539	356.506	-0.112
9/19/2007 11:00	94980	1583	1501	21.899	22.539	356.504	-0.114
9/19/2007 11:01	95040	1584	1502	21.906	22.535	356.489	-0.129
9/19/2007 11:02	95100	1585	1503	21.903	22.534	356.495	-0.123
9/19/2007 11:03	95160	1586	1504	21.905	22.53	356.492	-0.126
9/19/2007 11:04	95220	1587	1505	21.9	22.536	356.502	-0.116
9/19/2007 11:05	95280	1588	1506	21.906	22.539	356.488	-0.13
9/19/2007 11:06	95340	1589	1507	21.904	22.537	356.495	-0.123
9/19/2007 11:07	95400	1590	1508	21.907	22.537	356.486	-0.132
9/19/2007 11:08	95460	1591	1509	21.907	22.539	356.487	-0.131

9/19/2007 11:09	95520	1592	1510	21.904	22.536	356.494	-0.124
9/19/2007 11:10	95580	1593	1511	21.909	22.538	356.483	-0.135
9/19/2007 11:11	95640	1594	1512	21.907	22.534	356.486	-0.132
9/19/2007 11:12	95700	1595	1513	21.909	22.54	356.483	-0.135
9/19/2007 11:13	95760	1596	1514	21.906	22.543	356.488	-0.13
9/19/2007 11:14	95820	1597	1515	21.91	22.542	356.479	-0.139
9/19/2007 11:15	95880	1598	1516	21.902	22.544	356.499	-0.119
9/19/2007 11:16	95940	1599	1517	21.905	22.545	356.492	-0.126
9/19/2007 11:17	96000	1600	1518	21.907	22.546	356.487	-0.131
9/19/2007 11:18	96060	1601	1519	21.904	22.545	356.493	-0.125
9/19/2007 11:19	96120	1602	1520	21.903	22.544	356.495	-0.123
9/19/2007 11:20	96180	1603	1521	21.902	22.545	356.499	-0.119
9/19/2007 11:21	96240	1604	1522	21.909	22.544	356.483	-0.135
9/19/2007 11:22	96300	1605	1523	21.905	22.541	356.491	-0.127
9/19/2007 11:23	96360	1606	1524	21.903	22.539	356.496	-0.122
9/19/2007 11:24	96420	1607	1525	21.904	22.542	356.494	-0.124
9/19/2007 11:25	96480	1608	1526	21.903	22.544	356.495	-0.123
9/19/2007 11:26	96540	1609	1527	21.903	22.539	356.497	-0.121
9/19/2007 11:27	96600	1610	1528	21.907	22.541	356.486	-0.132
9/19/2007 11:28	96660	1611	1529	21.903	22.543	356.497	-0.121
9/19/2007 11:29	96720	1612	1530	21.908	22.54	356.484	-0.134
9/19/2007 11:30	96780	1613	1531	21.909	22.542	356.482	-0.136
9/19/2007 11:31	96840	1614	1532	21.906	22.54	356.49	-0.128
9/19/2007 11:32	96900	1615	1533	21.902	22.54	356.499	-0.119
9/19/2007 11:33	96960	1616	1534	21.905	22.54	356.491	-0.127
9/19/2007 11:34	97020	1617	1535	21.902	22.542	356.498	-0.12
9/19/2007 11:35	97080	1618	1536	21.91	22.539	356.479	-0.139
9/19/2007 11:36	97140	1619	1537	21.906	22.543	356.49	-0.128
9/19/2007 11:37	97200	1620	1538	21.907	22.542	356.486	-0.132
9/19/2007 11:38	97260	1621	1539	21.907	22.539	356.487	-0.131
9/19/2007 11:39	97320	1622	1540	21.912	22.541	356.475	-0.143
9/19/2007 11:40	97380	1623	1541	21.911	22.541	356.478	-0.14
9/19/2007 11:41	97440	1624	1542	21.911	22.542	356.478	-0.14
9/19/2007 11:42	97500	1625	1543	21.904	22.544	356.493	-0.125
9/19/2007 11:43	97560	1626	1544	21.909	22.544	356.482	-0.136
9/19/2007 11:44	97620	1627	1545	21.911	22.547	356.477	-0.141
9/19/2007 11:45	97680	1628	1546	21.911	22.545	356.477	-0.141
9/19/2007 11:46	97740	1629	1547	21.913	22.543	356.474	-0.144
9/19/2007 11:47	97800	1630	1548	21.912	22.545	356.475	-0.143
9/19/2007 11:48	97860	1631	1549	21.912	22.545	356.475	-0.143
9/19/2007 11:49	97920	1632	1550	21.913	22.543	356.474	-0.144
9/19/2007 11:50	97980	1633	1551	21.91	22.541	356.481	-0.137
9/19/2007 11:51	98040	1634	1552	21.909	22.539	356.483	-0.135
9/19/2007 11:52	98100	1635	1553	21.908	22.544	356.485	-0.133
9/19/2007 11:53	98160	1636	1554	21.907	22.54	356.487	-0.131
9/19/2007 11:54	98220	1637	1555	21.908	22.542	356.484	-0.134
9/19/2007 11:55	98280	1638	1556	21.908	22.538	356.485	-0.133
9/19/2007 11:56	98340	1639	1557	21.91	22.539	356.479	-0.139
9/19/2007 11:57	98400	1640	1558	21.911	22.54	356.477	-0.141
9/19/2007 11:58	98460	1641	1559	21.916	22.541	356.465	-0.153
9/19/2007 11:59	98520	1642	1560	21.912	22.539	356.476	-0.142
9/19/2007 12:00	98580	1643	1561	21.918	22.539	356.462	-0.156
9/19/2007 12:01	98640	1644	1562	21.917	22.54	356.465	-0.153
9/19/2007 12:02	98700	1645	1563	21.911	22.538	356.478	-0.14
9/19/2007 12:03	98760	1646	1564	21.914	22.54	356.471	-0.147
9/19/2007 12:04	98820	1647	1565	21.917	22.538	356.464	-0.154
9/19/2007 12:05	98880	1648	1566	21.918	22.534	356.461	-0.157
9/19/2007 12:06	98940	1649	1567	21.918	22.534	356.463	-0.155
9/19/2007 12:07	99000	1650	1568	21.919	22.537	356.458	-0.16
9/19/2007 12:08	99060	1651	1569	21.914	22.538	356.47	-0.148
9/19/2007 12:09	99120	1652	1570	21.915	22.537	356.468	-0.15
9/19/2007 12:10	99180	1653	1571	21.915	22.538	356.469	-0.149
9/19/2007 12:11	99240	1654	1572	21.919	22.541	356.46	-0.158
9/19/2007 12:12	99300	1655	1573	21.914	22.541	356.472	-0.146
9/19/2007 12:13	99360	1656	1574	21.913	22.539	356.473	-0.145
9/19/2007 12:14	99420	1657	1575	21.918	22.539	356.461	-0.157
9/19/2007 12:15	99480	1658	1576	21.918	22.539	356.462	-0.156
9/19/2007 12:16	99540	1659	1577	21.919	22.54	356.46	-0.158
9/19/2007 12:17	99600	1660	1578	21.916	22.536	356.467	-0.151
9/19/2007 12:18	99660	1661	1579	21.921	22.542	356.454	-0.164
9/19/2007 12:19	99720	1662	1580	21.917	22.54	356.463	-0.155
9/19/2007 12:20	99780	1663	1581	21.919	22.542	356.458	-0.16
9/19/2007 12:21	99840	1664	1582	21.916	22.542	356.467	-0.151
9/19/2007 12:22	99900	1665	1583	21.916	22.542	356.466	-0.152
9/19/2007 12:23	99960	1666	1584	21.918	22.539	356.461	-0.157
9/19/2007 12:24	100020	1667	1585	21.921	22.542	356.454	-0.164
9/19/2007 12:25	100080	1668	1586	21.916	22.544	356.467	-0.151
9/19/2007 12:26	100140	1669	1587	21.919	22.545	356.459	-0.159
9/19/2007 12:27	100200	1670	1588	21.92	22.544	356.458	-0.16
9/19/2007 12:28	100260	1671	1589	21.92	22.543	356.457	-0.161
9/19/2007 12:29	100320	1672	1590	21.923	22.544	356.45	-0.168
9/19/2007 12:30	100380	1673	1591	21.921	22.54	356.455	-0.163
9/19/2007 12:31	100440	1674	1592	21.923	22.546	356.449	-0.169
9/19/2007 12:32	100500	1675	1593	21.919	22.542	356.459	-0.159
9/19/2007 12:33	100560	1676	1594	21.922	22.543	356.451	-0.167
9/19/2007 12:34	100620	1677	1595	21.915	22.543	356.468	-0.15
9/19/2007 12:35	100680	1678	1596	21.92	22.542	356.456	-0.162

9/19/2007 12:36	100740	1679	1597	21.923	22.539	356.451	-0.167
9/19/2007 12:37	100800	1680	1598	21.92	22.541	356.456	-0.162
9/19/2007 12:38	100860	1681	1599	21.923	22.542	356.45	-0.168
9/19/2007 12:39	100920	1682	1600	21.921	22.541	356.455	-0.163
9/19/2007 12:40	100980	1683	1601	21.92	22.543	356.458	-0.16
9/19/2007 12:41	101040	1684	1602	21.92	22.543	356.457	-0.161
9/19/2007 12:42	101100	1685	1603	21.923	22.543	356.45	-0.168
9/19/2007 12:43	101160	1686	1604	21.916	22.543	356.466	-0.152
9/19/2007 12:44	101220	1687	1605	21.922	22.544	356.452	-0.166
9/19/2007 12:45	101280	1688	1606	21.921	22.544	356.454	-0.164
9/19/2007 12:46	101340	1689	1607	21.917	22.543	356.463	-0.155
9/19/2007 12:47	101400	1690	1608	21.921	22.541	356.454	-0.164
9/19/2007 12:48	101460	1691	1609	21.924	22.542	356.447	-0.171
9/19/2007 12:49	101520	1692	1610	21.922	22.539	356.451	-0.167
9/19/2007 12:50	101580	1693	1611	21.918	22.545	356.461	-0.157
9/19/2007 12:51	101640	1694	1612	21.917	22.542	356.463	-0.155
9/19/2007 12:52	101700	1695	1613	21.917	22.54	356.465	-0.153
9/19/2007 12:53	101760	1696	1614	21.922	22.541	356.452	-0.166
9/19/2007 12:54	101820	1697	1615	21.923	22.539	356.449	-0.169
9/19/2007 12:55	101880	1698	1616	21.919	22.545	356.459	-0.159
9/19/2007 12:56	101940	1699	1617	21.924	22.544	356.449	-0.169
9/19/2007 12:57	102000	1700	1618	21.924	22.544	356.448	-0.17
9/19/2007 12:58	102060	1701	1619	21.923	22.544	356.45	-0.168
9/19/2007 12:59	102120	1702	1620	21.921	22.541	356.454	-0.164
9/19/2007 13:00	102180	1703	1621	21.924	22.544	356.449	-0.169
9/19/2007 13:01	102240	1704	1622	21.922	22.538	356.451	-0.167
9/19/2007 13:02	102300	1705	1623	21.919	22.542	356.458	-0.16
9/19/2007 13:03	102360	1706	1624	21.922	22.54	356.452	-0.166
9/19/2007 13:04	102420	1707	1625	21.918	22.536	356.461	-0.157
9/19/2007 13:05	102480	1708	1626	21.923	22.535	356.449	-0.169
9/19/2007 13:06	102540	1709	1627	21.921	22.535	356.454	-0.164
9/19/2007 13:07	102600	1710	1628	21.922	22.533	356.453	-0.165
9/19/2007 13:08	102660	1711	1629	21.916	22.535	356.466	-0.152
9/19/2007 13:09	102720	1712	1630	21.922	22.538	356.452	-0.166
9/19/2007 13:10	102780	1713	1631	21.923	22.535	356.45	-0.168
9/19/2007 13:11	102840	1714	1632	21.922	22.536	356.451	-0.167
9/19/2007 13:12	102900	1715	1633	21.922	22.54	356.452	-0.166
9/19/2007 13:13	102960	1716	1634	21.918	22.537	356.461	-0.157
9/19/2007 13:14	103020	1717	1635	21.925	22.536	356.445	-0.173
9/19/2007 13:15	103080	1718	1636	21.92	22.534	356.457	-0.161
9/19/2007 13:16	103140	1719	1637	21.917	22.539	356.464	-0.154
9/19/2007 13:17	103200	1720	1638	21.919	22.538	356.459	-0.159
9/19/2007 13:18	103260	1721	1639	21.926	22.538	356.444	-0.174
9/19/2007 13:19	103320	1722	1640	21.921	22.536	356.455	-0.163
9/19/2007 13:20	103380	1723	1641	21.919	22.54	356.459	-0.159
9/19/2007 13:21	103440	1724	1642	21.922	22.54	356.453	-0.165
9/19/2007 13:22	103500	1725	1643	21.923	22.541	356.449	-0.169
9/19/2007 13:23	103560	1726	1644	21.922	22.542	356.452	-0.166
9/19/2007 13:24	103620	1727	1645	21.924	22.544	356.447	-0.171
9/19/2007 13:25	103680	1728	1646	21.922	22.541	356.451	-0.167
9/19/2007 13:26	103740	1729	1647	21.927	22.54	356.441	-0.177
9/19/2007 13:27	103800	1730	1648	21.919	22.54	356.46	-0.158
9/19/2007 13:28	103860	1731	1649	21.926	22.54	356.442	-0.176
9/19/2007 13:29	103920	1732	1650	21.927	22.539	356.44	-0.178
9/19/2007 13:30	103980	1733	1651	21.917	22.539	356.465	-0.153
9/19/2007 13:31	104040	1734	1652	21.922	22.543	356.453	-0.165
9/19/2007 13:32	104100	1735	1653	21.919	22.542	356.459	-0.159
9/19/2007 13:33	104160	1736	1654	21.921	22.541	356.455	-0.163
9/19/2007 13:34	104220	1737	1655	21.92	22.54	356.457	-0.161
9/19/2007 13:35	104280	1738	1656	21.925	22.542	356.445	-0.173
9/19/2007 13:36	104340	1739	1657	21.928	22.545	356.439	-0.179
9/19/2007 13:37	104400	1740	1658	21.925	22.543	356.445	-0.173
9/19/2007 13:38	104460	1741	1659	21.927	22.544	356.44	-0.178
9/19/2007 13:39	104520	1742	1660	21.922	22.543	356.451	-0.167
9/19/2007 13:40	104580	1743	1661	21.923	22.541	356.45	-0.168
9/19/2007 13:41	104640	1744	1662	21.92	22.538	356.457	-0.161
9/19/2007 13:42	104700	1745	1663	21.919	22.533	356.458	-0.16
9/19/2007 13:43	104760	1746	1664	21.922	22.532	356.452	-0.166
9/19/2007 13:44	104820	1747	1665	21.929	22.532	356.436	-0.182
9/19/2007 13:45	104880	1748	1666	21.923	22.531	356.45	-0.168
9/19/2007 13:46	104940	1749	1667	21.924	22.529	356.448	-0.17
9/19/2007 13:47	105000	1750	1668	21.924	22.535	356.448	-0.17
9/19/2007 13:48	105060	1751	1669	21.923	22.537	356.45	-0.168
9/19/2007 13:49	105120	1752	1670	21.924	22.535	356.448	-0.17
9/19/2007 13:50	105180	1753	1671	21.925	22.535	356.446	-0.172
9/19/2007 13:51	105240	1754	1672	21.93	22.538	356.434	-0.184
9/19/2007 13:52	105300	1755	1673	21.928	22.538	356.439	-0.179
9/19/2007 13:53	105360	1756	1674	21.927	22.536	356.44	-0.178
9/19/2007 13:54	105420	1757	1675	21.925	22.538	356.445	-0.173
9/19/2007 13:55	105480	1758	1676	21.924	22.537	356.447	-0.171
9/19/2007 13:56	105540	1759	1677	21.925	22.539	356.446	-0.172
9/19/2007 13:57	105600	1760	1678	21.929	22.537	356.437	-0.181
9/19/2007 13:58	105660	1761	1679	21.926	22.54	356.443	-0.175
9/19/2007 13:59	105720	1762	1680	21.93	22.542	356.434	-0.184
9/19/2007 14:00	105780	1763	1681	21.922	22.541	356.452	-0.166
9/19/2007 14:01	105840	1764	1682	21.925	22.544	356.445	-0.173
9/19/2007 14:02	105900	1765	1683	21.925	22.54	356.445	-0.173

9/19/2007 14:03	105960	1766	1684	21.93	22.543	356.434	-0.184
9/19/2007 14:04	106020	1767	1685	21.926	22.54	356.443	-0.175
9/19/2007 14:05	106080	1768	1686	21.928	22.54	356.438	-0.18
9/19/2007 14:06	106140	1769	1687	21.926	22.54	356.443	-0.175
9/19/2007 14:07	106200	1770	1688	21.928	22.541	356.439	-0.179
9/19/2007 14:08	106260	1771	1689	21.931	22.54	356.432	-0.186
9/19/2007 14:09	106320	1772	1690	21.922	22.543	356.451	-0.167
9/19/2007 14:10	106380	1773	1691	21.926	22.547	356.443	-0.175
9/19/2007 14:11	106440	1774	1692	21.931	22.543	356.431	-0.187
9/19/2007 14:12	106500	1775	1693	21.925	22.544	356.446	-0.172
9/19/2007 14:13	106560	1776	1694	21.927	22.541	356.439	-0.179
9/19/2007 14:14	106620	1777	1695	21.932	22.54	356.429	-0.189
9/19/2007 14:15	106680	1778	1696	21.929	22.542	356.437	-0.181
9/19/2007 14:16	106740	1779	1697	21.926	22.545	356.444	-0.174
9/19/2007 14:17	106800	1780	1698	21.932	22.544	356.429	-0.189
9/19/2007 14:18	106860	1781	1699	21.934	22.545	356.425	-0.193
9/19/2007 14:19	106920	1782	1700	21.926	22.545	356.443	-0.175
9/19/2007 14:20	106980	1783	1701	21.934	22.545	356.425	-0.193
9/19/2007 14:21	107040	1784	1702	21.926	22.545	356.443	-0.175
9/19/2007 14:22	107100	1785	1703	21.934	22.542	356.424	-0.194
9/19/2007 14:23	107160	1786	1704	21.934	22.545	356.424	-0.194
9/19/2007 14:24	107220	1787	1705	21.927	22.542	356.44	-0.178
9/19/2007 14:25	107280	1788	1706	21.932	22.541	356.429	-0.189
9/19/2007 14:26	107340	1789	1707	21.936	22.539	356.421	-0.197
9/19/2007 14:27	107400	1790	1708	21.929	22.539	356.436	-0.182
9/19/2007 14:28	107460	1791	1709	21.934	22.539	356.424	-0.194
9/19/2007 14:29	107520	1792	1710	21.935	22.539	356.422	-0.196
9/19/2007 14:30	107580	1793	1711	21.93	22.538	356.433	-0.185
9/19/2007 14:31	107640	1794	1712	21.931	22.538	356.431	-0.187
9/19/2007 14:32	107700	1795	1713	21.935	22.537	356.422	-0.196
9/19/2007 14:33	107760	1796	1714	21.932	22.537	356.428	-0.19
9/19/2007 14:34	107820	1797	1715	21.936	22.535	356.419	-0.199
9/19/2007 14:35	107880	1798	1716	21.932	22.537	356.43	-0.188
9/19/2007 14:36	107940	1799	1717	21.932	22.536	356.429	-0.189
9/19/2007 14:37	108000	1800	1718	21.931	22.54	356.432	-0.186
9/19/2007 14:38	108060	1801	1719	21.93	22.535	356.433	-0.185
9/19/2007 14:39	108120	1802	1720	21.938	22.536	356.415	-0.203
9/19/2007 14:40	108180	1803	1721	21.934	22.536	356.425	-0.193
9/19/2007 14:41	108240	1804	1722	21.934	22.539	356.425	-0.193
9/19/2007 14:42	108300	1805	1723	21.938	22.539	356.416	-0.202
9/19/2007 14:43	108360	1806	1724	21.938	22.539	356.416	-0.202
9/19/2007 14:44	108420	1807	1725	21.934	22.536	356.425	-0.193
9/19/2007 14:45	108480	1808	1726	21.934	22.537	356.424	-0.194
9/19/2007 14:46	108540	1809	1727	21.936	22.538	356.42	-0.198
9/19/2007 14:47	108600	1810	1728	21.936	22.537	356.421	-0.197
9/19/2007 14:48	108660	1811	1729	21.939	22.539	356.412	-0.206
9/19/2007 14:49	108720	1812	1730	21.933	22.539	356.427	-0.191
9/19/2007 14:50	108780	1813	1731	21.938	22.539	356.416	-0.202
9/19/2007 14:51	108840	1814	1732	21.932	22.541	356.429	-0.189
9/19/2007 14:52	108900	1815	1733	21.935	22.541	356.422	-0.196
9/19/2007 14:53	108960	1816	1734	21.938	22.541	356.415	-0.203
9/19/2007 14:54	109020	1817	1735	21.933	22.54	356.426	-0.192
9/19/2007 14:55	109080	1818	1736	21.935	22.545	356.421	-0.197
9/19/2007 14:56	109140	1819	1737	21.932	22.545	356.429	-0.189
9/19/2007 14:57	109200	1820	1738	21.939	22.542	356.414	-0.204
9/19/2007 14:58	109260	1821	1739	21.931	22.546	356.431	-0.187
9/19/2007 14:59	109320	1822	1740	21.94	22.545	356.41	-0.208
9/19/2007 15:00	109380	1823	1741	21.935	22.545	356.422	-0.196
9/19/2007 15:01	109440	1824	1742	21.933	22.543	356.426	-0.192
9/19/2007 15:02	109500	1825	1743	21.931	22.544	356.43	-0.188
9/19/2007 15:03	109560	1826	1744	21.936	22.541	356.419	-0.199
9/19/2007 15:04	109620	1827	1745	21.937	22.538	356.417	-0.201
9/19/2007 15:05	109680	1828	1746	21.935	22.539	356.422	-0.196
9/19/2007 15:06	109740	1829	1747	21.937	22.537	356.418	-0.2
9/19/2007 15:07	109800	1830	1748	21.937	22.538	356.418	-0.2
9/19/2007 15:08	109860	1831	1749	21.937	22.539	356.417	-0.201
9/19/2007 15:09	109920	1832	1750	21.938	22.541	356.416	-0.202
9/19/2007 15:10	109980	1833	1751	21.943	22.54	356.404	-0.214
9/19/2007 15:11	110040	1834	1752	21.937	22.537	356.418	-0.2
9/19/2007 15:12	110100	1835	1753	21.937	22.539	356.417	-0.201
9/19/2007 15:13	110160	1836	1754	21.934	22.533	356.424	-0.194
9/19/2007 15:14	110220	1837	1755	21.943	22.537	356.403	-0.215
9/19/2007 15:15	110280	1838	1756	21.938	22.536	356.416	-0.202
9/19/2007 15:16	110340	1839	1757	21.937	22.534	356.417	-0.201
9/19/2007 15:17	110400	1840	1758	21.936	22.539	356.42	-0.198
9/19/2007 15:18	110460	1841	1759	21.937	22.54	356.417	-0.201
9/19/2007 15:19	110520	1842	1760	21.941	22.539	356.409	-0.209
9/19/2007 15:20	110580	1843	1761	21.94	22.541	356.411	-0.207
9/19/2007 15:21	110640	1844	1762	21.939	22.539	356.414	-0.204
9/19/2007 15:22	110700	1845	1763	21.939	22.539	356.412	-0.206
9/19/2007 15:23	110760	1846	1764	21.94	22.54	356.411	-0.207
9/19/2007 15:24	110820	1847	1765	21.938	22.54	356.415	-0.203
9/19/2007 15:25	110880	1848	1766	21.938	22.545	356.415	-0.203
9/19/2007 15:26	110940	1849	1767	21.939	22.541	356.413	-0.205
9/19/2007 15:27	111000	1850	1768	21.942	22.543	356.406	-0.212
9/19/2007 15:28	111060	1851	1769	21.938	22.541	356.416	-0.202
9/19/2007 15:29	111120	1852	1770	21.938	22.543	356.415	-0.203

9/19/2007 15:30	111180	1853	1771	21.942	22.547	356.407	-0.211
9/19/2007 15:31	111240	1854	1772	21.939	22.544	356.412	-0.206
9/19/2007 15:32	111300	1855	1773	21.943	22.543	356.404	-0.214
9/19/2007 15:33	111360	1856	1774	21.936	22.543	356.419	-0.199
9/19/2007 15:34	111420	1857	1775	21.938	22.545	356.416	-0.202
9/19/2007 15:35	111480	1858	1776	21.94	22.544	356.412	-0.206
9/19/2007 15:36	111540	1859	1777	21.937	22.542	356.417	-0.201
9/19/2007 15:37	111600	1860	1778	21.937	22.547	356.417	-0.201
9/19/2007 15:38	111660	1861	1779	21.94	22.545	356.41	-0.208
9/19/2007 15:39	111720	1862	1780	21.942	22.544	356.406	-0.212
9/19/2007 15:40	111780	1863	1781	21.939	22.542	356.414	-0.204
9/19/2007 15:41	111840	1864	1782	21.937	22.542	356.418	-0.2
9/19/2007 15:42	111900	1865	1783	21.937	22.541	356.418	-0.2
9/19/2007 15:43	111960	1866	1784	21.941	22.541	356.408	-0.21
9/19/2007 15:44	112020	1867	1785	21.936	22.547	356.42	-0.198
9/19/2007 15:45	112080	1868	1786	21.938	22.543	356.416	-0.202
9/19/2007 15:46	112140	1869	1787	21.939	22.546	356.413	-0.205
9/19/2007 15:47	112200	1870	1788	21.939	22.545	356.412	-0.206
9/19/2007 15:48	112260	1871	1789	21.936	22.541	356.419	-0.199
9/19/2007 15:49	112320	1872	1790	21.938	22.543	356.415	-0.203
9/19/2007 15:50	112380	1873	1791	21.94	22.538	356.411	-0.207
9/19/2007 15:51	112440	1874	1792	21.936	22.539	356.419	-0.199
9/19/2007 15:52	112500	1875	1793	21.938	22.536	356.416	-0.202
9/19/2007 15:53	112560	1876	1794	21.936	22.538	356.42	-0.198
9/19/2007 15:54	112620	1877	1795	21.939	22.542	356.413	-0.205
9/19/2007 15:55	112680	1878	1796	21.938	22.542	356.415	-0.203
9/19/2007 15:56	112740	1879	1797	21.941	22.543	356.409	-0.209
9/19/2007 15:57	112800	1880	1798	21.937	22.54	356.417	-0.201
9/19/2007 15:58	112860	1881	1799	21.941	22.537	356.407	-0.211
9/19/2007 15:59	112920	1882	1800	21.936	22.534	356.421	-0.197
9/19/2007 16:00	112980	1883	1801	21.937	22.536	356.417	-0.201
9/19/2007 16:01	113040	1884	1802	21.942	22.531	356.406	-0.212
9/19/2007 16:02	113100	1885	1803	21.938	22.533	356.416	-0.202
9/19/2007 16:03	113160	1886	1804	21.942	22.539	356.405	-0.213
9/19/2007 16:04	113220	1887	1805	21.936	22.534	356.421	-0.197
9/19/2007 16:05	113280	1888	1806	21.938	22.534	356.416	-0.202
9/19/2007 16:06	113340	1889	1807	21.94	22.538	356.411	-0.207
9/19/2007 16:07	113400	1890	1808	21.938	22.535	356.415	-0.203
9/19/2007 16:08	113460	1891	1809	21.941	22.538	356.409	-0.209
9/19/2007 16:09	113520	1892	1810	21.94	22.54	356.41	-0.208
9/19/2007 16:10	113580	1893	1811	21.942	22.54	356.405	-0.213
9/19/2007 16:11	113640	1894	1812	21.943	22.536	356.404	-0.214
9/19/2007 16:12	113700	1895	1813	21.941	22.539	356.409	-0.209
9/19/2007 16:13	113760	1896	1814	21.938	22.538	356.415	-0.203
9/19/2007 16:14	113820	1897	1815	21.94	22.539	356.411	-0.207
9/19/2007 16:15	113880	1898	1816	21.94	22.538	356.41	-0.208
9/19/2007 16:16	113940	1899	1817	21.94	22.537	356.41	-0.208
9/19/2007 16:17	114000	1900	1818	21.944	22.539	356.402	-0.216
9/19/2007 16:18	114060	1901	1819	21.94	22.54	356.41	-0.208
9/19/2007 16:19	114120	1902	1820	21.946	22.54	356.396	-0.222
9/19/2007 16:20	114180	1903	1821	21.939	22.541	356.414	-0.204
9/19/2007 16:21	114240	1904	1822	21.942	22.541	356.405	-0.213
9/19/2007 16:22	114300	1905	1823	21.947	22.54	356.396	-0.222
9/19/2007 16:23	114360	1906	1824	21.94	22.544	356.411	-0.207
9/19/2007 16:24	114420	1907	1825	21.942	22.54	356.407	-0.211
9/19/2007 16:25	114480	1908	1826	21.94	22.542	356.41	-0.208
9/19/2007 16:26	114540	1909	1827	21.944	22.543	356.401	-0.217
9/19/2007 16:27	114600	1910	1828	21.942	22.542	356.406	-0.212
9/19/2007 16:28	114660	1911	1829	21.945	22.542	356.398	-0.22
9/19/2007 16:29	114720	1912	1830	21.941	22.544	356.408	-0.21
9/19/2007 16:30	114780	1913	1831	21.939	22.544	356.413	-0.205
9/19/2007 16:31	114840	1914	1832	21.943	22.544	356.403	-0.215
9/19/2007 16:32	114900	1915	1833	21.945	22.543	356.398	-0.22
9/19/2007 16:33	114960	1916	1834	21.944	22.544	356.4	-0.218
9/19/2007 16:34	115020	1917	1835	21.939	22.544	356.414	-0.204
9/19/2007 16:35	115080	1918	1836	21.939	22.543	356.412	-0.206
9/19/2007 16:36	115140	1919	1837	21.939	22.541	356.412	-0.206
9/19/2007 16:37	115200	1920	1838	21.944	22.536	356.4	-0.218
9/19/2007 16:38	115260	1921	1839	21.946	22.538	356.398	-0.22
9/19/2007 16:39	115320	1922	1840	21.94	22.535	356.41	-0.208
9/19/2007 16:40	115380	1923	1841	21.938	22.537	356.415	-0.203
9/19/2007 16:41	115440	1924	1842	21.939	22.534	356.413	-0.205
9/19/2007 16:42	115500	1925	1843	21.94	22.534	356.41	-0.208
9/19/2007 16:43	115560	1926	1844	21.941	22.532	356.409	-0.209
9/19/2007 16:44	115620	1927	1845	21.941	22.538	356.409	-0.209
9/19/2007 16:45	115680	1928	1846	21.945	22.537	356.399	-0.219
9/19/2007 16:46	115740	1929	1847	21.939	22.534	356.414	-0.204
9/19/2007 16:47	115800	1930	1848	21.942	22.535	356.406	-0.212
9/19/2007 16:48	115860	1931	1849	21.937	22.534	356.418	-0.2
9/19/2007 16:49	115920	1932	1850	21.946	22.534	356.398	-0.22
9/19/2007 16:50	115980	1933	1851	21.946	22.533	356.396	-0.222
9/19/2007 16:51	116040	1934	1852	21.942	22.532	356.406	-0.212
9/19/2007 16:52	116100	1935	1853	21.941	22.53	356.408	-0.21
9/19/2007 16:53	116160	1936	1854	21.939	22.532	356.412	-0.206
9/19/2007 16:54	116220	1937	1855	21.944	22.532	356.402	-0.216
9/19/2007 16:55	116280	1938	1856	21.937	22.531	356.417	-0.201
9/19/2007 16:56	116340	1939	1857	21.938	22.532	356.414	-0.204

9/19/2007 16:57	116400	1940	1858	21.942	22.532	356.406	-0.212
9/19/2007 16:58	116460	1941	1859	21.941	22.531	356.408	-0.21
9/19/2007 16:59	116520	1942	1860	21.94	22.532	356.411	-0.207
9/19/2007 17:00	116580	1943	1861	21.944	22.528	356.401	-0.217
9/19/2007 17:01	116640	1944	1862	21.937	22.532	356.418	-0.2
9/19/2007 17:02	116700	1945	1863	21.941	22.531	356.407	-0.211
9/19/2007 17:03	116760	1946	1864	21.937	22.53	356.417	-0.201
9/19/2007 17:04	116820	1947	1865	21.945	22.531	356.399	-0.219
9/19/2007 17:05	116880	1948	1866	21.939	22.534	356.412	-0.206
9/19/2007 17:06	116940	1949	1867	21.94	22.533	356.411	-0.207
9/19/2007 17:07	117000	1950	1868	21.94	22.534	356.412	-0.206
9/19/2007 17:08	117060	1951	1869	21.938	22.535	356.416	-0.202
9/19/2007 17:09	117120	1952	1870	21.946	22.538	356.397	-0.221
9/19/2007 17:10	117180	1953	1871	21.938	22.54	356.415	-0.203
9/19/2007 17:11	117240	1954	1872	21.945	22.548	356.399	-0.219
9/19/2007 17:12	117300	1955	1873	21.937	22.543	356.417	-0.201
9/19/2007 17:13	117360	1956	1874	21.943	22.543	356.404	-0.214
9/19/2007 17:14	117420	1957	1875	21.941	22.54	356.409	-0.209
9/19/2007 17:15	117480	1958	1876	21.943	22.542	356.403	-0.215
9/19/2007 17:16	117540	1959	1877	21.939	22.542	356.412	-0.206
9/19/2007 17:17	117600	1960	1878	21.938	22.542	356.414	-0.204
9/19/2007 17:18	117660	1961	1879	21.937	22.54	356.417	-0.201
9/19/2007 17:19	117720	1962	1880	21.944	22.538	356.401	-0.217
9/19/2007 17:20	117780	1963	1881	21.944	22.54	356.4	-0.218
9/19/2007 17:21	117840	1964	1882	21.94	22.54	356.412	-0.206
9/19/2007 17:22	117900	1965	1883	21.938	22.538	356.416	-0.202
9/19/2007 17:23	117960	1966	1884	21.941	22.539	356.408	-0.21
9/19/2007 17:24	118020	1967	1885	21.938	22.54	356.416	-0.202
9/19/2007 17:25	118080	1968	1886	21.94	22.541	356.411	-0.207
9/19/2007 17:26	118140	1969	1887	21.936	22.538	356.419	-0.199
9/19/2007 17:27	118200	1970	1888	21.941	22.54	356.409	-0.209
9/19/2007 17:28	118260	1971	1889	21.938	22.539	356.415	-0.203
9/19/2007 17:29	118320	1972	1890	21.944	22.536	356.402	-0.216
9/19/2007 17:30	118380	1973	1891	21.938	22.542	356.414	-0.204
9/19/2007 17:31	118440	1974	1892	21.943	22.538	356.404	-0.214
9/19/2007 17:32	118500	1975	1893	21.94	22.539	356.41	-0.208
9/19/2007 17:33	118560	1976	1894	21.939	22.54	356.414	-0.204
9/19/2007 17:34	118620	1977	1895	21.937	22.537	356.418	-0.2
9/19/2007 17:35	118680	1978	1896	21.942	22.542	356.406	-0.212
9/19/2007 17:36	118740	1979	1897	21.94	22.538	356.41	-0.208
9/19/2007 17:37	118800	1980	1898	21.938	22.539	356.416	-0.202
9/19/2007 17:38	118860	1981	1899	21.941	22.539	356.408	-0.21
9/19/2007 17:39	118920	1982	1900	21.938	22.538	356.415	-0.203
9/19/2007 17:40	118980	1983	1901	21.94	22.54	356.411	-0.207
9/19/2007 17:41	119040	1984	1902	21.937	22.535	356.418	-0.2
9/19/2007 17:42	119100	1985	1903	21.938	22.535	356.415	-0.203
9/19/2007 17:43	119160	1986	1904	21.94	22.537	356.411	-0.207
9/19/2007 17:44	119220	1987	1905	21.939	22.536	356.414	-0.204
9/19/2007 17:45	119280	1988	1906	21.936	22.534	356.42	-0.198
9/19/2007 17:46	119340	1989	1907	21.938	22.534	356.414	-0.204
9/19/2007 17:47	119400	1990	1908	21.936	22.531	356.42	-0.198
9/19/2007 17:48	119460	1991	1909	21.94	22.533	356.411	-0.207
9/19/2007 17:49	119520	1992	1910	21.939	22.534	356.413	-0.205
9/19/2007 17:50	119580	1993	1911	21.939	22.534	356.413	-0.205
9/19/2007 17:51	119640	1994	1912	21.938	22.536	356.415	-0.203
9/19/2007 17:52	119700	1995	1913	21.942	22.537	356.406	-0.212
9/19/2007 17:53	119760	1996	1914	21.941	22.535	356.407	-0.211
9/19/2007 17:54	119820	1997	1915	21.941	22.534	356.409	-0.209
9/19/2007 17:55	119880	1998	1916	21.943	22.536	356.405	-0.213
9/19/2007 17:56	119940	1999	1917	21.943	22.535	356.405	-0.213
9/19/2007 17:57	120000	2000	1918	21.938	22.535	356.415	-0.203
9/19/2007 17:58	120060	2001	1919	21.936	22.537	356.421	-0.197
9/19/2007 17:59	120120	2002	1920	21.943	22.54	356.404	-0.214
9/19/2007 18:00	120180	2003	1921	21.942	22.538	356.407	-0.211
9/19/2007 18:01	120240	2004	1922	21.938	22.537	356.414	-0.204
9/19/2007 18:02	120300	2005	1923	21.942	22.537	356.407	-0.211
9/19/2007 18:03	120360	2006	1924	21.94	22.532	356.412	-0.206
9/19/2007 18:04	120420	2007	1925	21.94	22.532	356.411	-0.207
9/19/2007 18:05	120480	2008	1926	21.942	22.533	356.406	-0.212
9/19/2007 18:06	120540	2009	1927	21.938	22.532	356.415	-0.203
9/19/2007 18:07	120600	2010	1928	21.944	22.532	356.402	-0.216
9/19/2007 18:08	120660	2011	1929	21.941	22.537	356.408	-0.21
9/19/2007 18:09	120720	2012	1930	21.937	22.537	356.417	-0.201
9/19/2007 18:10	120780	2013	1931	21.942	22.543	356.406	-0.212
9/19/2007 18:11	120840	2014	1932	21.94	22.543	356.411	-0.207
9/19/2007 18:12	120900	2015	1933	21.939	22.542	356.414	-0.204
9/19/2007 18:13	120960	2016	1934	21.938	22.545	356.415	-0.203
9/19/2007 18:14	121020	2017	1935	21.937	22.547	356.416	-0.202
9/19/2007 18:15	121080	2018	1936	21.941	22.545	356.408	-0.21
9/19/2007 18:16	121140	2019	1937	21.941	22.541	356.407	-0.211
9/19/2007 18:17	121200	2020	1938	21.936	22.543	356.419	-0.199
9/19/2007 18:18	121260	2021	1939	21.937	22.54	356.417	-0.201
9/19/2007 18:19	121320	2022	1940	21.94	22.538	356.41	-0.208
9/19/2007 18:20	121380	2023	1941	21.942	22.543	356.406	-0.212
9/19/2007 18:21	121440	2024	1942	21.939	22.541	356.414	-0.204
9/19/2007 18:22	121500	2025	1943	21.939	22.54	356.413	-0.205
9/19/2007 18:23	121560	2026	1944	21.939	22.539	356.414	-0.204

9/19/2007 18:24	121620	2027	1945	21.94	22.539	356.411	-0.207
9/19/2007 18:25	121680	2028	1946	21.939	22.537	356.413	-0.205
9/19/2007 18:26	121740	2029	1947	21.938	22.538	356.415	-0.203
9/19/2007 18:27	121800	2030	1948	21.937	22.536	356.417	-0.201
9/19/2007 18:28	121860	2031	1949	21.943	22.537	356.404	-0.214
9/19/2007 18:29	121920	2032	1950	21.938	22.54	356.416	-0.202
9/19/2007 18:30	121980	2033	1951	21.935	22.538	356.422	-0.196
9/19/2007 18:31	122040	2034	1952	21.943	22.542	356.405	-0.213
9/19/2007 18:32	122100	2035	1953	21.936	22.541	356.419	-0.199
9/19/2007 18:33	122160	2036	1954	21.937	22.546	356.417	-0.201
9/19/2007 18:34	122220	2037	1955	21.939	22.543	356.414	-0.204
9/19/2007 18:35	122280	2038	1956	21.937	22.545	356.417	-0.201
9/19/2007 18:36	122340	2039	1957	21.941	22.545	356.409	-0.209
9/19/2007 18:37	122400	2040	1958	21.942	22.544	356.406	-0.212
9/19/2007 18:38	122460	2041	1959	21.94	22.543	356.412	-0.206
9/19/2007 18:39	122520	2042	1960	21.936	22.544	356.419	-0.199
9/19/2007 18:40	122580	2043	1961	21.934	22.544	356.423	-0.195
9/19/2007 18:41	122640	2044	1962	21.941	22.54	356.409	-0.209
9/19/2007 18:42	122700	2045	1963	21.941	22.54	356.409	-0.209
9/19/2007 18:43	122760	2046	1964	21.935	22.539	356.422	-0.196
9/19/2007 18:44	122820	2047	1965	21.932	22.537	356.429	-0.189
9/19/2007 18:45	122880	2048	1966	21.933	22.539	356.426	-0.192
9/19/2007 18:46	122940	2049	1967	21.936	22.542	356.42	-0.198
9/19/2007 18:47	123000	2050	1968	21.942	22.537	356.407	-0.211
9/19/2007 18:48	123060	2051	1969	21.941	22.539	356.409	-0.209
9/19/2007 18:49	123120	2052	1970	21.934	22.539	356.424	-0.194
9/19/2007 18:50	123180	2053	1971	21.933	22.54	356.428	-0.19
9/19/2007 18:51	123240	2054	1972	21.933	22.542	356.426	-0.192
9/19/2007 18:52	123300	2055	1973	21.937	22.542	356.417	-0.201
9/19/2007 18:53	123360	2056	1974	21.933	22.545	356.426	-0.192
9/19/2007 18:54	123420	2057	1975	21.935	22.545	356.423	-0.195
9/19/2007 18:55	123480	2058	1976	21.937	22.544	356.417	-0.201
9/19/2007 18:56	123540	2059	1977	21.937	22.546	356.418	-0.2
9/19/2007 18:57	123600	2060	1978	21.934	22.542	356.425	-0.193
9/19/2007 18:58	123660	2061	1979	21.932	22.546	356.43	-0.188
9/19/2007 18:59	123720	2062	1980	21.936	22.542	356.421	-0.197
9/19/2007 19:00	123780	2063	1981	21.934	22.541	356.424	-0.194
9/19/2007 19:01	123840	2064	1982	21.932	22.541	356.429	-0.189
9/19/2007 19:02	123900	2065	1983	21.932	22.537	356.429	-0.189
9/19/2007 19:03	123960	2066	1984	21.939	22.543	356.413	-0.205
9/19/2007 19:04	124020	2067	1985	21.935	22.54	356.422	-0.196
9/19/2007 19:05	124080	2068	1986	21.929	22.543	356.435	-0.183
9/19/2007 19:06	124140	2069	1987	21.938	22.543	356.415	-0.203
9/19/2007 19:07	124200	2070	1988	21.934	22.544	356.425	-0.193
9/19/2007 19:08	124260	2071	1989	21.934	22.543	356.424	-0.194
9/19/2007 19:09	124320	2072	1990	21.934	22.542	356.424	-0.194
9/19/2007 19:10	124380	2073	1991	21.938	22.538	356.414	-0.204
9/19/2007 19:11	124440	2074	1992	21.934	22.541	356.425	-0.193
9/19/2007 19:12	124500	2075	1993	21.931	22.539	356.432	-0.186
9/19/2007 19:13	124560	2076	1994	21.934	22.542	356.424	-0.194
9/19/2007 19:14	124620	2077	1995	21.936	22.543	356.419	-0.199
9/19/2007 19:15	124680	2078	1996	21.93	22.54	356.434	-0.184
9/19/2007 19:16	124740	2079	1997	21.938	22.539	356.416	-0.202
9/19/2007 19:17	124800	2080	1998	21.934	22.54	356.425	-0.193
9/19/2007 19:18	124860	2081	1999	21.933	22.538	356.426	-0.192
9/19/2007 19:19	124920	2082	2000	21.933	22.538	356.426	-0.192
9/19/2007 19:20	124980	2083	2001	21.931	22.539	356.432	-0.186
9/19/2007 19:21	125040	2084	2002	21.937	22.538	356.418	-0.2
9/19/2007 19:22	125100	2085	2003	21.933	22.539	356.427	-0.191
9/19/2007 19:23	125160	2086	2004	21.933	22.539	356.427	-0.191
9/19/2007 19:24	125220	2087	2005	21.937	22.539	356.418	-0.2
9/19/2007 19:25	125280	2088	2006	21.936	22.537	356.419	-0.199
9/19/2007 19:26	125340	2089	2007	21.93	22.535	356.433	-0.185
9/19/2007 19:27	125400	2090	2008	21.935	22.536	356.421	-0.197
9/19/2007 19:28	125460	2091	2009	21.934	22.536	356.424	-0.194
9/19/2007 19:29	125520	2092	2010	21.936	22.533	356.42	-0.198
9/19/2007 19:30	125580	2093	2011	21.929	22.529	356.435	-0.183
9/19/2007 19:31	125640	2094	2012	21.93	22.53	356.434	-0.184
9/19/2007 19:32	125700	2095	2013	21.936	22.532	356.42	-0.198
9/19/2007 19:33	125760	2096	2014	21.935	22.539	356.423	-0.195
9/19/2007 19:34	125820	2097	2015	21.935	22.536	356.422	-0.196
9/19/2007 19:35	125880	2098	2016	21.931	22.539	356.431	-0.187
9/19/2007 19:36	125940	2099	2017	21.927	22.54	356.44	-0.178
9/19/2007 19:37	126000	2100	2018	21.936	22.539	356.42	-0.198
9/19/2007 19:38	126060	2101	2019	21.936	22.54	356.42	-0.198
9/19/2007 19:39	126120	2102	2020	21.931	22.539	356.431	-0.187
9/19/2007 19:40	126180	2103	2021	21.934	22.54	356.425	-0.193
9/19/2007 19:41	126240	2104	2022	21.929	22.536	356.435	-0.183
9/19/2007 19:42	126300	2105	2023	21.935	22.54	356.423	-0.195
9/19/2007 19:43	126360	2106	2024	21.934	22.539	356.424	-0.194
9/19/2007 19:44	126420	2107	2025	21.932	22.54	356.428	-0.19
9/19/2007 19:45	126480	2108	2026	21.931	22.542	356.432	-0.186
9/19/2007 19:46	126540	2109	2027	21.931	22.545	356.431	-0.187
9/19/2007 19:47	126600	2110	2028	21.93	22.543	356.434	-0.184
9/19/2007 19:48	126660	2111	2029	21.935	22.545	356.422	-0.196
9/19/2007 19:49	126720	2112	2030	21.933	22.54	356.426	-0.192
9/19/2007 19:50	126780	2113	2031	21.935	22.544	356.421	-0.197

9/19/2007 19:51	126840	2114	2032	21.936	22.546	356.419	-0.199
9/19/2007 19:52	126900	2115	2033	21.931	22.547	356.431	-0.187
9/19/2007 19:53	126960	2116	2034	21.936	22.547	356.421	-0.197
9/19/2007 19:54	127020	2117	2035	21.935	22.545	356.422	-0.196
9/19/2007 19:55	127080	2118	2036	21.93	22.547	356.433	-0.185
9/19/2007 19:56	127140	2119	2037	21.93	22.55	356.435	-0.183
9/19/2007 19:57	127200	2120	2038	21.929	22.545	356.435	-0.183
9/19/2007 19:58	127260	2121	2039	21.929	22.542	356.437	-0.181
9/19/2007 19:59	127320	2122	2040	21.928	22.54	356.437	-0.181
9/19/2007 20:00	127380	2123	2041	21.935	22.545	356.422	-0.196
9/19/2007 20:01	127440	2124	2042	21.933	22.543	356.426	-0.192
9/19/2007 20:02	127500	2125	2043	21.933	22.544	356.427	-0.191
9/19/2007 20:03	127560	2126	2044	21.93	22.542	356.434	-0.184
9/19/2007 20:04	127620	2127	2045	21.93	22.542	356.434	-0.184
9/19/2007 20:05	127680	2128	2046	21.928	22.542	356.438	-0.18
9/19/2007 20:06	127740	2129	2047	21.933	22.543	356.426	-0.192
9/19/2007 20:07	127800	2130	2048	21.931	22.543	356.431	-0.187
9/19/2007 20:08	127860	2131	2049	21.934	22.539	356.424	-0.194
9/19/2007 20:09	127920	2132	2050	21.933	22.544	356.427	-0.191
9/19/2007 20:10	127980	2133	2051	21.928	22.542	356.438	-0.18
9/19/2007 20:11	128040	2134	2052	21.929	22.545	356.435	-0.183
9/19/2007 20:12	128100	2135	2053	21.934	22.545	356.425	-0.193
9/19/2007 20:13	128160	2136	2054	21.934	22.543	356.425	-0.193
9/19/2007 20:14	128220	2137	2055	21.927	22.545	356.44	-0.178
9/19/2007 20:15	128280	2138	2056	21.932	22.544	356.43	-0.188
9/19/2007 20:16	128340	2139	2057	21.932	22.543	356.428	-0.19
9/19/2007 20:17	128400	2140	2058	21.933	22.541	356.426	-0.192
9/19/2007 20:18	128460	2141	2059	21.931	22.54	356.431	-0.187
9/19/2007 20:19	128520	2142	2060	21.934	22.539	356.425	-0.193
9/19/2007 20:20	128580	2143	2061	21.933	22.539	356.428	-0.19
9/19/2007 20:21	128640	2144	2062	21.933	22.542	356.427	-0.191
9/19/2007 20:22	128700	2145	2063	21.927	22.536	356.44	-0.178
9/19/2007 20:23	128760	2146	2064	21.931	22.541	356.43	-0.188
9/19/2007 20:24	128820	2147	2065	21.927	22.538	356.441	-0.177
9/19/2007 20:25	128880	2148	2066	21.927	22.539	356.442	-0.176
9/19/2007 20:26	128940	2149	2067	21.929	22.536	356.437	-0.181
9/19/2007 20:27	129000	2150	2068	21.926	22.539	356.443	-0.175
9/19/2007 20:28	129060	2151	2069	21.93	22.538	356.434	-0.184
9/19/2007 20:29	129120	2152	2070	21.927	22.537	356.441	-0.177
9/19/2007 20:30	129180	2153	2071	21.929	22.537	356.435	-0.183
9/19/2007 20:31	129240	2154	2072	21.932	22.539	356.429	-0.189
9/19/2007 20:32	129300	2155	2073	21.93	22.539	356.434	-0.184
9/19/2007 20:33	129360	2156	2074	21.932	22.538	356.428	-0.19
9/19/2007 20:34	129420	2157	2075	21.928	22.541	356.438	-0.18
9/19/2007 20:35	129480	2158	2076	21.933	22.54	356.428	-0.19
9/19/2007 20:36	129540	2159	2077	21.925	22.544	356.446	-0.172
9/19/2007 20:37	129600	2160	2078	21.927	22.542	356.44	-0.178
9/19/2007 20:38	129660	2161	2079	21.927	22.538	356.441	-0.177
9/19/2007 20:39	129720	2162	2080	21.926	22.535	356.443	-0.175
9/19/2007 20:40	129780	2163	2081	21.929	22.533	356.436	-0.182
9/19/2007 20:41	129840	2164	2082	21.927	22.538	356.44	-0.178
9/19/2007 20:42	129900	2165	2083	21.929	22.536	356.435	-0.183
9/19/2007 20:43	129960	2166	2084	21.933	22.533	356.427	-0.191
9/19/2007 20:44	130020	2167	2085	21.925	22.531	356.444	-0.174
9/19/2007 20:45	130080	2168	2086	21.93	22.535	356.434	-0.184
9/19/2007 20:46	130140	2169	2087	21.932	22.535	356.43	-0.188
9/19/2007 20:47	130200	2170	2088	21.929	22.54	356.437	-0.181
9/19/2007 20:48	130260	2171	2089	21.928	22.54	356.439	-0.179
9/19/2007 20:49	130320	2172	2090	21.932	22.544	356.429	-0.189
9/19/2007 20:50	130380	2173	2091	21.93	22.543	356.433	-0.185
9/19/2007 20:51	130440	2174	2092	21.925	22.546	356.446	-0.172
9/19/2007 20:52	130500	2175	2093	21.93	22.543	356.435	-0.183
9/19/2007 20:53	130560	2176	2094	21.931	22.545	356.431	-0.187
9/19/2007 20:54	130620	2177	2095	21.925	22.545	356.445	-0.173
9/19/2007 20:55	130680	2178	2096	21.925	22.539	356.446	-0.172
9/19/2007 20:56	130740	2179	2097	21.929	22.542	356.435	-0.183
9/19/2007 20:57	130800	2180	2098	21.925	22.541	356.444	-0.174
9/19/2007 20:58	130860	2181	2099	21.924	22.541	356.448	-0.17
9/19/2007 20:59	130920	2182	2100	21.93	22.54	356.433	-0.185
9/19/2007 21:00	130980	2183	2101	21.928	22.54	356.438	-0.18
9/19/2007 21:01	131040	2184	2102	21.93	22.543	356.434	-0.184
9/19/2007 21:02	131100	2185	2103	21.927	22.542	356.441	-0.177
9/19/2007 21:03	131160	2186	2104	21.925	22.544	356.445	-0.173
9/19/2007 21:04	131220	2187	2105	21.923	22.544	356.449	-0.169
9/19/2007 21:05	131280	2188	2106	21.923	22.546	356.451	-0.167
9/19/2007 21:06	131340	2189	2107	21.929	22.54	356.436	-0.182
9/19/2007 21:07	131400	2190	2108	21.925	22.538	356.444	-0.174
9/19/2007 21:08	131460	2191	2109	21.925	22.537	356.446	-0.172
9/19/2007 21:09	131520	2192	2110	21.928	22.54	356.439	-0.179
9/19/2007 21:10	131580	2193	2111	21.926	22.541	356.442	-0.176
9/19/2007 21:11	131640	2194	2112	21.921	22.539	356.456	-0.162
9/19/2007 21:12	131700	2195	2113	21.923	22.54	356.451	-0.167
9/19/2007 21:13	131760	2196	2114	21.922	22.54	356.452	-0.166
9/19/2007 21:14	131820	2197	2115	21.921	22.542	356.454	-0.164
9/19/2007 21:15	131880	2198	2116	21.926	22.54	356.444	-0.174
9/19/2007 21:16	131940	2199	2117	21.927	22.538	356.441	-0.177
9/19/2007 21:17	132000	2200	2118	21.927	22.538	356.441	-0.177

9/19/2007 21:18	132060	2201	2119	21.924	22.54	356.448	-0.17
9/19/2007 21:19	132120	2202	2120	21.925	22.544	356.445	-0.173
9/19/2007 21:20	132180	2203	2121	21.919	22.539	356.46	-0.158
9/19/2007 21:21	132240	2204	2122	21.92	22.54	356.457	-0.161
9/19/2007 21:22	132300	2205	2123	21.922	22.538	356.452	-0.166
9/19/2007 21:23	132360	2206	2124	21.92	22.533	356.456	-0.162
9/19/2007 21:24	132420	2207	2125	21.926	22.535	356.443	-0.175
9/19/2007 21:25	132480	2208	2126	21.924	22.537	356.449	-0.169
9/19/2007 21:26	132540	2209	2127	21.924	22.533	356.447	-0.171
9/19/2007 21:27	132600	2210	2128	21.918	22.534	356.46	-0.158
9/19/2007 21:28	132660	2211	2129	21.927	22.536	356.441	-0.177
9/19/2007 21:29	132720	2212	2130	21.92	22.53	356.456	-0.162
9/19/2007 21:30	132780	2213	2131	21.926	22.531	356.444	-0.174
9/19/2007 21:31	132840	2214	2132	21.92	22.532	356.456	-0.162
9/19/2007 21:32	132900	2215	2133	21.921	22.533	356.455	-0.163
9/19/2007 21:33	132960	2216	2134	21.919	22.534	356.459	-0.159
9/19/2007 21:34	133020	2217	2135	21.921	22.533	356.455	-0.163
9/19/2007 21:35	133080	2218	2136	21.919	22.535	356.459	-0.159
9/19/2007 21:36	133140	2219	2137	21.923	22.537	356.449	-0.169
9/19/2007 21:37	133200	2220	2138	21.919	22.536	356.459	-0.159
9/19/2007 21:38	133260	2221	2139	21.916	22.538	356.466	-0.152
9/19/2007 21:39	133320	2222	2140	21.917	22.534	356.463	-0.155
9/19/2007 21:40	133380	2223	2141	21.918	22.536	356.461	-0.157
9/19/2007 21:41	133440	2224	2142	21.921	22.538	356.455	-0.163
9/19/2007 21:42	133500	2225	2143	21.922	22.536	356.451	-0.167
9/19/2007 21:43	133560	2226	2144	21.917	22.536	356.464	-0.154
9/19/2007 21:44	133620	2227	2145	21.923	22.538	356.451	-0.167
9/19/2007 21:45	133680	2228	2146	21.918	22.535	356.461	-0.157
9/19/2007 21:46	133740	2229	2147	21.916	22.535	356.465	-0.153
9/19/2007 21:47	133800	2230	2148	21.916	22.538	356.467	-0.151
9/19/2007 21:48	133860	2231	2149	21.917	22.538	356.463	-0.155
9/19/2007 21:49	133920	2232	2150	21.917	22.536	356.465	-0.153
9/19/2007 21:50	133980	2233	2151	21.916	22.538	356.467	-0.151
9/19/2007 21:51	134040	2234	2152	21.921	22.538	356.454	-0.164
9/19/2007 21:52	134100	2235	2153	21.918	22.539	356.462	-0.156
9/19/2007 21:53	134160	2236	2154	21.917	22.538	356.463	-0.155
9/19/2007 21:54	134220	2237	2155	21.923	22.54	356.45	-0.168
9/19/2007 21:55	134280	2238	2156	21.919	22.535	356.459	-0.159
9/19/2007 21:56	134340	2239	2157	21.921	22.541	356.455	-0.163
9/19/2007 21:57	134400	2240	2158	21.917	22.541	356.464	-0.154
9/19/2007 21:58	134460	2241	2159	21.917	22.542	356.463	-0.155
9/19/2007 21:59	134520	2242	2160	21.914	22.543	356.47	-0.148
9/19/2007 22:00	134580	2243	2161	21.923	22.541	356.451	-0.167
9/19/2007 22:01	134640	2244	2162	21.916	22.546	356.466	-0.152
9/19/2007 22:02	134700	2245	2163	21.922	22.543	356.451	-0.167
9/19/2007 22:03	134760	2246	2164	21.913	22.543	356.472	-0.146
9/19/2007 22:04	134820	2247	2165	21.921	22.543	356.455	-0.163
9/19/2007 22:05	134880	2248	2166	21.917	22.54	356.463	-0.155
9/19/2007 22:06	134940	2249	2167	21.917	22.539	356.463	-0.155
9/19/2007 22:07	135000	2250	2168	21.919	22.538	356.46	-0.158
9/19/2007 22:08	135060	2251	2169	21.918	22.538	356.46	-0.158
9/19/2007 22:09	135120	2252	2170	21.923	22.537	356.45	-0.168
9/19/2007 22:10	135180	2253	2171	21.923	22.539	356.451	-0.167
9/19/2007 22:11	135240	2254	2172	21.918	22.541	356.462	-0.156
9/19/2007 22:12	135300	2255	2173	21.921	22.539	356.454	-0.164
9/19/2007 22:13	135360	2256	2174	21.916	22.543	356.465	-0.153
9/19/2007 22:14	135420	2257	2175	21.922	22.543	356.453	-0.165
9/19/2007 22:15	135480	2258	2176	21.917	22.54	356.464	-0.154
9/19/2007 22:16	135540	2259	2177	21.921	22.542	356.455	-0.163
9/19/2007 22:17	135600	2260	2178	21.922	22.541	356.451	-0.167
9/19/2007 22:18	135660	2261	2179	21.922	22.543	356.452	-0.166
9/19/2007 22:19	135720	2262	2180	21.92	22.541	356.456	-0.162
9/19/2007 22:20	135780	2263	2181	21.92	22.543	356.457	-0.161
9/19/2007 22:21	135840	2264	2182	21.915	22.541	356.469	-0.149
9/19/2007 22:22	135900	2265	2183	21.915	22.546	356.468	-0.15
9/19/2007 22:23	135960	2266	2184	21.919	22.544	356.459	-0.159
9/19/2007 22:24	136020	2267	2185	21.916	22.543	356.466	-0.152
9/19/2007 22:25	136080	2268	2186	21.919	22.54	356.459	-0.159
9/19/2007 22:26	136140	2269	2187	21.913	22.542	356.473	-0.145
9/19/2007 22:27	136200	2270	2188	21.919	22.542	356.458	-0.16
9/19/2007 22:28	136260	2271	2189	21.915	22.543	356.468	-0.15
9/19/2007 22:29	136320	2272	2190	21.918	22.544	356.461	-0.157
9/19/2007 22:30	136380	2273	2191	21.919	22.543	356.46	-0.158
9/19/2007 22:31	136440	2274	2192	21.919	22.541	356.459	-0.159
9/19/2007 22:32	136500	2275	2193	21.914	22.541	356.47	-0.148
9/19/2007 22:33	136560	2276	2194	21.919	22.542	356.459	-0.159
9/19/2007 22:34	136620	2277	2195	21.919	22.54	356.458	-0.16
9/19/2007 22:35	136680	2278	2196	21.917	22.541	356.463	-0.155
9/19/2007 22:36	136740	2279	2197	21.913	22.545	356.472	-0.146
9/19/2007 22:37	136800	2280	2198	21.914	22.545	356.47	-0.148
9/19/2007 22:38	136860	2281	2199	21.913	22.544	356.472	-0.146
9/19/2007 22:39	136920	2282	2200	21.915	22.538	356.469	-0.149
9/19/2007 22:40	136980	2283	2201	21.915	22.542	356.467	-0.151
9/19/2007 22:41	137040	2284	2202	21.919	22.54	356.46	-0.158
9/19/2007 22:42	137100	2285	2203	21.919	22.542	356.46	-0.158
9/19/2007 22:43	137160	2286	2204	21.918	22.541	356.461	-0.157
9/19/2007 22:44	137220	2287	2205	21.918	22.542	356.462	-0.156

9/19/2007 22:45	137280	2288	2206	21.913	22.541	356.473	-0.145
9/19/2007 22:46	137340	2289	2207	21.912	22.538	356.476	-0.142
9/19/2007 22:47	137400	2290	2208	21.916	22.535	356.465	-0.153
9/19/2007 22:48	137460	2291	2209	21.917	22.536	356.464	-0.154
9/19/2007 22:49	137520	2292	2210	21.913	22.534	356.473	-0.145
9/19/2007 22:50	137580	2293	2211	21.912	22.533	356.474	-0.144
9/19/2007 22:51	137640	2294	2212	21.917	22.533	356.464	-0.154
9/19/2007 22:52	137700	2295	2213	21.915	22.531	356.469	-0.149
9/19/2007 22:53	137760	2296	2214	21.914	22.534	356.47	-0.148
9/19/2007 22:54	137820	2297	2215	21.918	22.534	356.462	-0.156
9/19/2007 22:55	137880	2298	2216	21.913	22.537	356.474	-0.144
9/19/2007 22:56	137940	2299	2217	21.914	22.537	356.47	-0.148
9/19/2007 22:57	138000	2300	2218	21.915	22.534	356.468	-0.15
9/19/2007 22:58	138060	2301	2219	21.914	22.532	356.47	-0.148
9/19/2007 22:59	138120	2302	2220	21.914	22.531	356.47	-0.148
9/19/2007 23:00	138180	2303	2221	21.914	22.532	356.47	-0.148
9/19/2007 23:01	138240	2304	2222	21.918	22.531	356.462	-0.156
9/19/2007 23:02	138300	2305	2223	21.915	22.534	356.468	-0.15
9/19/2007 23:03	138360	2306	2224	21.913	22.534	356.472	-0.146
9/19/2007 23:04	138420	2307	2225	21.913	22.533	356.473	-0.145
9/19/2007 23:05	138480	2308	2226	21.914	22.533	356.472	-0.146
9/19/2007 23:06	138540	2309	2227	21.917	22.535	356.464	-0.154
9/19/2007 23:07	138600	2310	2228	21.912	22.537	356.476	-0.142
9/19/2007 23:08	138660	2311	2229	21.912	22.534	356.475	-0.143
9/19/2007 23:09	138720	2312	2230	21.914	22.539	356.47	-0.148
9/19/2007 23:10	138780	2313	2231	21.913	22.538	356.472	-0.146
9/19/2007 23:11	138840	2314	2232	21.914	22.54	356.471	-0.147
9/19/2007 23:12	138900	2315	2233	21.916	22.54	356.465	-0.153
9/19/2007 23:13	138960	2316	2234	21.913	22.541	356.474	-0.144
9/19/2007 23:14	139020	2317	2235	21.913	22.543	356.473	-0.145
9/19/2007 23:15	139080	2318	2236	21.918	22.542	356.461	-0.157
9/19/2007 23:16	139140	2319	2237	21.913	22.543	356.474	-0.144
9/19/2007 23:17	139200	2320	2238	21.914	22.541	356.47	-0.148
9/19/2007 23:18	139260	2321	2239	21.917	22.543	356.464	-0.154
9/19/2007 23:19	139320	2322	2240	21.912	22.543	356.474	-0.144
9/19/2007 23:20	139380	2323	2241	21.912	22.541	356.475	-0.143
9/19/2007 23:21	139440	2324	2242	21.914	22.538	356.47	-0.148
9/19/2007 23:22	139500	2325	2243	21.917	22.54	356.464	-0.154
9/19/2007 23:23	139560	2326	2244	21.917	22.541	356.463	-0.155
9/19/2007 23:24	139620	2327	2245	21.916	22.542	356.465	-0.153
9/19/2007 23:25	139680	2328	2246	21.914	22.536	356.471	-0.147
9/19/2007 23:26	139740	2329	2247	21.916	22.536	356.465	-0.153
9/19/2007 23:27	139800	2330	2248	21.917	22.532	356.465	-0.153
9/19/2007 23:28	139860	2331	2249	21.911	22.536	356.479	-0.139
9/19/2007 23:29	139920	2332	2250	21.91	22.539	356.481	-0.137
9/19/2007 23:30	139980	2333	2251	21.912	22.539	356.475	-0.143
9/19/2007 23:31	140040	2334	2252	21.91	22.538	356.48	-0.138
9/19/2007 23:32	140100	2335	2253	21.917	22.538	356.464	-0.154
9/19/2007 23:33	140160	2336	2254	21.916	22.54	356.466	-0.152
9/19/2007 23:34	140220	2337	2255	21.917	22.541	356.464	-0.154
9/19/2007 23:35	140280	2338	2256	21.911	22.538	356.478	-0.14
9/19/2007 23:36	140340	2339	2257	21.913	22.54	356.473	-0.145
9/19/2007 23:37	140400	2340	2258	21.91	22.539	356.479	-0.139
9/19/2007 23:38	140460	2341	2259	21.914	22.535	356.47	-0.148
9/19/2007 23:39	140520	2342	2260	21.913	22.538	356.474	-0.144
9/19/2007 23:40	140580	2343	2261	21.909	22.54	356.483	-0.135
9/19/2007 23:41	140640	2344	2262	21.916	22.539	356.465	-0.153
9/19/2007 23:42	140700	2345	2263	21.912	22.545	356.475	-0.143
9/19/2007 23:43	140760	2346	2264	21.912	22.541	356.474	-0.144
9/19/2007 23:44	140820	2347	2265	21.917	22.538	356.464	-0.154
9/19/2007 23:45	140880	2348	2266	21.917	22.539	356.464	-0.154
9/19/2007 23:46	140940	2349	2267	21.913	22.538	356.472	-0.146
9/19/2007 23:47	141000	2350	2268	21.917	22.538	356.463	-0.155
9/19/2007 23:48	141060	2351	2269	21.916	22.538	356.467	-0.151
9/19/2007 23:49	141120	2352	2270	21.913	22.539	356.473	-0.145
9/19/2007 23:50	141180	2353	2271	21.916	22.538	356.465	-0.153
9/19/2007 23:51	141240	2354	2272	21.911	22.537	356.478	-0.14
9/19/2007 23:52	141300	2355	2273	21.916	22.536	356.466	-0.152
9/19/2007 23:53	141360	2356	2274	21.916	22.531	356.467	-0.151
9/19/2007 23:54	141420	2357	2275	21.911	22.533	356.478	-0.14
9/19/2007 23:55	141480	2358	2276	21.912	22.538	356.476	-0.142
9/19/2007 23:56	141540	2359	2277	21.914	22.536	356.47	-0.148
9/19/2007 23:57	141600	2360	2278	21.915	22.536	356.468	-0.15
9/19/2007 23:58	141660	2361	2279	21.909	22.535	356.482	-0.136
9/19/2007 23:59	141720	2362	2280	21.913	22.54	356.473	-0.145
9/20/2007 0:00	141780	2363	2281	21.915	22.54	356.468	-0.15
9/20/2007 0:01	141840	2364	2282	21.911	22.538	356.478	-0.14
9/20/2007 0:02	141900	2365	2283	21.915	22.54	356.468	-0.15
9/20/2007 0:03	141960	2366	2284	21.917	22.536	356.464	-0.154
9/20/2007 0:04	142020	2367	2285	21.917	22.537	356.464	-0.154
9/20/2007 0:05	142080	2368	2286	21.917	22.538	356.464	-0.154
9/20/2007 0:06	142140	2369	2287	21.917	22.54	356.464	-0.154
9/20/2007 0:07	142200	2370	2288	21.909	22.541	356.481	-0.137
9/20/2007 0:08	142260	2371	2289	21.912	22.541	356.474	-0.144
9/20/2007 0:09	142320	2372	2290	21.909	22.538	356.481	-0.137
9/20/2007 0:10	142380	2373	2291	21.911	22.541	356.478	-0.14
9/20/2007 0:11	142440	2374	2292	21.913	22.54	356.474	-0.144

9/20/2007 0:12	142500	2375	2293	21.917	22.544	356.464	-0.154
9/20/2007 0:13	142560	2376	2294	21.911	22.539	356.477	-0.141
9/20/2007 0:14	142620	2377	2295	21.916	22.537	356.466	-0.152
9/20/2007 0:15	142680	2378	2296	21.913	22.538	356.474	-0.144
9/20/2007 0:16	142740	2379	2297	21.912	22.537	356.475	-0.143
9/20/2007 0:17	142800	2380	2298	21.912	22.54	356.475	-0.143
9/20/2007 0:18	142860	2381	2299	21.911	22.54	356.478	-0.14
9/20/2007 0:19	142920	2382	2300	21.915	22.54	356.468	-0.15
9/20/2007 0:20	142980	2383	2301	21.916	22.541	356.466	-0.152
9/20/2007 0:21	143040	2384	2302	21.917	22.545	356.464	-0.154
9/20/2007 0:22	143100	2385	2303	21.913	22.541	356.474	-0.144
9/20/2007 0:23	143160	2386	2304	21.917	22.543	356.465	-0.153
9/20/2007 0:24	143220	2387	2305	21.916	22.544	356.465	-0.153
9/20/2007 0:25	143280	2388	2306	21.91	22.546	356.479	-0.139
9/20/2007 0:26	143340	2389	2307	21.916	22.545	356.466	-0.152
9/20/2007 0:27	143400	2390	2308	21.912	22.543	356.476	-0.142
9/20/2007 0:28	143460	2391	2309	21.911	22.544	356.477	-0.141
9/20/2007 0:29	143520	2392	2310	21.917	22.543	356.463	-0.155
9/20/2007 0:30	143580	2393	2311	21.911	22.544	356.477	-0.141
9/20/2007 0:31	143640	2394	2312	21.91	22.54	356.479	-0.139
9/20/2007 0:32	143700	2395	2313	21.915	22.544	356.469	-0.149
9/20/2007 0:33	143760	2396	2314	21.911	22.543	356.478	-0.14
9/20/2007 0:34	143820	2397	2315	21.912	22.541	356.476	-0.142
9/20/2007 0:35	143880	2398	2316	21.916	22.542	356.467	-0.151
9/20/2007 0:36	143940	2399	2317	21.911	22.542	356.478	-0.14
9/20/2007 0:37	144000	2400	2318	21.917	22.544	356.465	-0.153
9/20/2007 0:38	144060	2401	2319	21.912	22.54	356.475	-0.143
9/20/2007 0:39	144120	2402	2320	21.914	22.54	356.47	-0.148
9/20/2007 0:40	144180	2403	2321	21.914	22.538	356.471	-0.147
9/20/2007 0:41	144240	2404	2322	21.914	22.539	356.47	-0.148
9/20/2007 0:42	144300	2405	2323	21.916	22.54	356.467	-0.151
9/20/2007 0:43	144360	2406	2324	21.911	22.54	356.477	-0.141
9/20/2007 0:44	144420	2407	2325	21.916	22.538	356.467	-0.151
9/20/2007 0:45	144480	2408	2326	21.91	22.537	356.481	-0.137
9/20/2007 0:46	144540	2409	2327	21.911	22.541	356.478	-0.14
9/20/2007 0:47	144600	2410	2328	21.911	22.538	356.478	-0.14
9/20/2007 0:48	144660	2411	2329	21.916	22.539	356.466	-0.152
9/20/2007 0:49	144720	2412	2330	21.915	22.537	356.468	-0.15
9/20/2007 0:50	144780	2413	2331	21.909	22.539	356.483	-0.135
9/20/2007 0:51	144840	2414	2332	21.91	22.535	356.479	-0.139
9/20/2007 0:52	144900	2415	2333	21.914	22.537	356.471	-0.147
9/20/2007 0:53	144960	2416	2334	21.917	22.536	356.464	-0.154
9/20/2007 0:54	145020	2417	2335	21.916	22.536	356.465	-0.153
9/20/2007 0:55	145080	2418	2336	21.913	22.536	356.473	-0.145
9/20/2007 0:56	145140	2419	2337	21.913	22.536	356.474	-0.144
9/20/2007 0:57	145200	2420	2338	21.914	22.532	356.472	-0.146
9/20/2007 0:58	145260	2421	2339	21.917	22.532	356.464	-0.154
9/20/2007 0:59	145320	2422	2340	21.916	22.533	356.465	-0.153
9/20/2007 1:00	145380	2423	2341	21.913	22.535	356.474	-0.144
9/20/2007 1:01	145440	2424	2342	21.912	22.538	356.476	-0.142
9/20/2007 1:02	145500	2425	2343	21.915	22.539	356.467	-0.151
9/20/2007 1:03	145560	2426	2344	21.914	22.537	356.47	-0.148
9/20/2007 1:04	145620	2427	2345	21.909	22.537	356.482	-0.136
9/20/2007 1:05	145680	2428	2346	21.913	22.537	356.473	-0.145
9/20/2007 1:06	145740	2429	2347	21.912	22.536	356.475	-0.143
9/20/2007 1:07	145800	2430	2348	21.915	22.533	356.469	-0.149
9/20/2007 1:08	145860	2431	2349	21.916	22.539	356.467	-0.151
9/20/2007 1:09	145920	2432	2350	21.915	22.538	356.467	-0.151
9/20/2007 1:10	145980	2433	2351	21.917	22.538	356.463	-0.155
9/20/2007 1:11	146040	2434	2352	21.916	22.539	356.467	-0.151
9/20/2007 1:12	146100	2435	2353	21.913	22.539	356.472	-0.146
9/20/2007 1:13	146160	2436	2354	21.912	22.535	356.474	-0.144
9/20/2007 1:14	146220	2437	2355	21.91	22.534	356.481	-0.137
9/20/2007 1:15	146280	2438	2356	21.912	22.533	356.475	-0.143
9/20/2007 1:16	146340	2439	2357	21.915	22.537	356.467	-0.151
9/20/2007 1:17	146400	2440	2358	21.909	22.534	356.482	-0.136
9/20/2007 1:18	146460	2441	2359	21.914	22.536	356.472	-0.146
9/20/2007 1:19	146520	2442	2360	21.912	22.537	356.475	-0.143
9/20/2007 1:20	146580	2443	2361	21.915	22.538	356.469	-0.149
9/20/2007 1:21	146640	2444	2362	21.911	22.539	356.478	-0.14
9/20/2007 1:22	146700	2445	2363	21.909	22.541	356.481	-0.137
9/20/2007 1:23	146760	2446	2364	21.909	22.539	356.482	-0.136
9/20/2007 1:24	146820	2447	2365	21.908	22.539	356.484	-0.134
9/20/2007 1:25	146880	2448	2366	21.913	22.54	356.473	-0.145
9/20/2007 1:26	146940	2449	2367	21.909	22.543	356.483	-0.135
9/20/2007 1:27	147000	2450	2368	21.907	22.542	356.487	-0.131
9/20/2007 1:28	147060	2451	2369	21.907	22.541	356.488	-0.13
9/20/2007 1:29	147120	2452	2370	21.911	22.54	356.477	-0.141
9/20/2007 1:30	147180	2453	2371	21.908	22.542	356.485	-0.133
9/20/2007 1:31	147240	2454	2372	21.907	22.542	356.487	-0.131
9/20/2007 1:32	147300	2455	2373	21.913	22.539	356.474	-0.144
9/20/2007 1:33	147360	2456	2374	21.912	22.544	356.475	-0.143
9/20/2007 1:34	147420	2457	2375	21.912	22.544	356.475	-0.143
9/20/2007 1:35	147480	2458	2376	21.909	22.545	356.481	-0.137
9/20/2007 1:36	147540	2459	2377	21.906	22.542	356.489	-0.129
9/20/2007 1:37	147600	2460	2378	21.906	22.542	356.489	-0.129
9/20/2007 1:38	147660	2461	2379	21.908	22.543	356.485	-0.133

9/20/2007 1:39	147720	2462	2380	21.907	22.544	356.486	-0.132
9/20/2007 1:40	147780	2463	2381	21.907	22.548	356.488	-0.13
9/20/2007 1:41	147840	2464	2382	21.908	22.544	356.486	-0.132
9/20/2007 1:42	147900	2465	2383	21.905	22.541	356.491	-0.127
9/20/2007 1:43	147960	2466	2384	21.907	22.538	356.486	-0.132
9/20/2007 1:44	148020	2467	2385	21.904	22.535	356.493	-0.125
9/20/2007 1:45	148080	2468	2386	21.911	22.536	356.479	-0.139
9/20/2007 1:46	148140	2469	2387	21.904	22.535	356.493	-0.125
9/20/2007 1:47	148200	2470	2388	21.907	22.536	356.487	-0.131
9/20/2007 1:48	148260	2471	2389	21.912	22.535	356.476	-0.142
9/20/2007 1:49	148320	2472	2390	21.905	22.534	356.492	-0.126
9/20/2007 1:50	148380	2473	2391	21.911	22.535	356.478	-0.14
9/20/2007 1:51	148440	2474	2392	21.907	22.536	356.486	-0.132
9/20/2007 1:52	148500	2475	2393	21.907	22.537	356.488	-0.13
9/20/2007 1:53	148560	2476	2394	21.911	22.534	356.478	-0.14
9/20/2007 1:54	148620	2477	2395	21.907	22.531	356.486	-0.132
9/20/2007 1:55	148680	2478	2396	21.911	22.534	356.477	-0.141
9/20/2007 1:56	148740	2479	2397	21.911	22.532	356.478	-0.14
9/20/2007 1:57	148800	2480	2398	21.91	22.532	356.479	-0.139
9/20/2007 1:58	148860	2481	2399	21.907	22.532	356.486	-0.132
9/20/2007 1:59	148920	2482	2400	21.912	22.532	356.475	-0.143
9/20/2007 2:00	148980	2483	2401	21.907	22.533	356.487	-0.131
9/20/2007 2:01	149040	2484	2402	21.907	22.534	356.487	-0.131
9/20/2007 2:02	149100	2485	2403	21.907	22.534	356.486	-0.132
9/20/2007 2:03	149160	2486	2404	21.906	22.534	356.489	-0.129
9/20/2007 2:04	149220	2487	2405	21.911	22.532	356.478	-0.14
9/20/2007 2:05	149280	2488	2406	21.912	22.535	356.476	-0.142
9/20/2007 2:06	149340	2489	2407	21.908	22.536	356.485	-0.133
9/20/2007 2:07	149400	2490	2408	21.911	22.535	356.477	-0.141
9/20/2007 2:08	149460	2491	2409	21.909	22.536	356.481	-0.137
9/20/2007 2:09	149520	2492	2410	21.908	22.54	356.485	-0.133
9/20/2007 2:10	149580	2493	2411	21.911	22.537	356.477	-0.141
9/20/2007 2:11	149640	2494	2412	21.906	22.537	356.489	-0.129
9/20/2007 2:12	149700	2495	2413	21.906	22.534	356.49	-0.128
9/20/2007 2:13	149760	2496	2414	21.906	22.537	356.488	-0.13
9/20/2007 2:14	149820	2497	2415	21.91	22.536	356.481	-0.137
9/20/2007 2:15	149880	2498	2416	21.907	22.534	356.487	-0.131
9/20/2007 2:16	149940	2499	2417	21.907	22.535	356.488	-0.13
9/20/2007 2:17	150000	2500	2418	21.906	22.537	356.489	-0.129
9/20/2007 2:18	150060	2501	2419	21.911	22.539	356.478	-0.14
9/20/2007 2:19	150120	2502	2420	21.907	22.537	356.488	-0.13
9/20/2007 2:20	150180	2503	2421	21.91	22.539	356.48	-0.138
9/20/2007 2:21	150240	2504	2422	21.91	22.541	356.479	-0.139
9/20/2007 2:22	150300	2505	2423	21.911	22.539	356.478	-0.14
9/20/2007 2:23	150360	2506	2424	21.909	22.542	356.483	-0.135
9/20/2007 2:24	150420	2507	2425	21.904	22.54	356.494	-0.124
9/20/2007 2:25	150480	2508	2426	21.906	22.539	356.49	-0.128
9/20/2007 2:26	150540	2509	2427	21.906	22.541	356.488	-0.13
9/20/2007 2:27	150600	2510	2428	21.903	22.536	356.496	-0.122
9/20/2007 2:28	150660	2511	2429	21.905	22.536	356.491	-0.127
9/20/2007 2:29	150720	2512	2430	21.906	22.538	356.49	-0.128
9/20/2007 2:30	150780	2513	2431	21.911	22.541	356.479	-0.139
9/20/2007 2:31	150840	2514	2432	21.904	22.537	356.494	-0.124
9/20/2007 2:32	150900	2515	2433	21.903	22.539	356.495	-0.123
9/20/2007 2:33	150960	2516	2434	21.907	22.536	356.487	-0.131
9/20/2007 2:34	151020	2517	2435	21.906	22.538	356.489	-0.129
9/20/2007 2:35	151080	2518	2436	21.911	22.534	356.478	-0.14
9/20/2007 2:36	151140	2519	2437	21.905	22.536	356.491	-0.127
9/20/2007 2:37	151200	2520	2438	21.909	22.535	356.482	-0.136
9/20/2007 2:38	151260	2521	2439	21.903	22.532	356.495	-0.123
9/20/2007 2:39	151320	2522	2440	21.903	22.532	356.496	-0.122
9/20/2007 2:40	151380	2523	2441	21.902	22.532	356.498	-0.12
9/20/2007 2:41	151440	2524	2442	21.908	22.533	356.483	-0.135
9/20/2007 2:42	151500	2525	2443	21.904	22.532	356.493	-0.125
9/20/2007 2:43	151560	2526	2444	21.91	22.533	356.48	-0.138
9/20/2007 2:44	151620	2527	2445	21.91	22.53	356.479	-0.139
9/20/2007 2:45	151680	2528	2446	21.908	22.531	356.484	-0.134
9/20/2007 2:46	151740	2529	2447	21.905	22.532	356.491	-0.127
9/20/2007 2:47	151800	2530	2448	21.904	22.53	356.493	-0.125
9/20/2007 2:48	151860	2531	2449	21.91	22.528	356.48	-0.138
9/20/2007 2:49	151920	2532	2450	21.905	22.532	356.492	-0.126
9/20/2007 2:50	151980	2533	2451	21.903	22.529	356.496	-0.122
9/20/2007 2:51	152040	2534	2452	21.904	22.531	356.495	-0.123
9/20/2007 2:52	152100	2535	2453	21.905	22.535	356.493	-0.125
9/20/2007 2:53	152160	2536	2454	21.909	22.532	356.483	-0.135
9/20/2007 2:54	152220	2537	2455	21.908	22.53	356.484	-0.134
9/20/2007 2:55	152280	2538	2456	21.909	22.532	356.483	-0.135
9/20/2007 2:56	152340	2539	2457	21.903	22.53	356.496	-0.122
9/20/2007 2:57	152400	2540	2458	21.906	22.534	356.488	-0.13
9/20/2007 2:58	152460	2541	2459	21.908	22.534	356.484	-0.134
9/20/2007 2:59	152520	2542	2460	21.904	22.535	356.495	-0.123
9/20/2007 3:00	152580	2543	2461	21.909	22.535	356.483	-0.135
9/20/2007 3:01	152640	2544	2462	21.908	22.538	356.485	-0.133
9/20/2007 3:02	152700	2545	2463	21.904	22.539	356.494	-0.124
9/20/2007 3:03	152760	2546	2464	21.908	22.541	356.484	-0.134
9/20/2007 3:04	152820	2547	2465	21.902	22.539	356.499	-0.119
9/20/2007 3:05	152880	2548	2466	21.909	22.537	356.483	-0.135

9/20/2007 3:06	152940	2549	2467	21.904	22.54	356.493	-0.125
9/20/2007 3:07	153000	2550	2468	21.909	22.537	356.483	-0.135
9/20/2007 3:08	153060	2551	2469	21.901	22.539	356.5	-0.118
9/20/2007 3:09	153120	2552	2470	21.902	22.538	356.498	-0.12
9/20/2007 3:10	153180	2553	2471	21.908	22.534	356.485	-0.133
9/20/2007 3:11	153240	2554	2472	21.903	22.536	356.496	-0.122
9/20/2007 3:12	153300	2555	2473	21.903	22.535	356.496	-0.122
9/20/2007 3:13	153360	2556	2474	21.909	22.534	356.482	-0.136
9/20/2007 3:14	153420	2557	2475	21.908	22.536	356.484	-0.134
9/20/2007 3:15	153480	2558	2476	21.908	22.536	356.484	-0.134
9/20/2007 3:16	153540	2559	2477	21.903	22.535	356.497	-0.121
9/20/2007 3:17	153600	2560	2478	21.909	22.536	356.481	-0.137
9/20/2007 3:18	153660	2561	2479	21.903	22.536	356.497	-0.121
9/20/2007 3:19	153720	2562	2480	21.901	22.536	356.5	-0.118
9/20/2007 3:20	153780	2563	2481	21.903	22.534	356.497	-0.121
9/20/2007 3:21	153840	2564	2482	21.909	22.534	356.481	-0.137
9/20/2007 3:22	153900	2565	2483	21.91	22.533	356.481	-0.137
9/20/2007 3:23	153960	2566	2484	21.908	22.531	356.484	-0.134
9/20/2007 3:24	154020	2567	2485	21.909	22.53	356.481	-0.137
9/20/2007 3:25	154080	2568	2486	21.903	22.531	356.497	-0.121
9/20/2007 3:26	154140	2569	2487	21.903	22.532	356.496	-0.122
9/20/2007 3:27	154200	2570	2488	21.902	22.535	356.498	-0.12
9/20/2007 3:28	154260	2571	2489	21.904	22.532	356.494	-0.124
9/20/2007 3:29	154320	2572	2490	21.907	22.532	356.487	-0.131
9/20/2007 3:30	154380	2573	2491	21.905	22.533	356.492	-0.126
9/20/2007 3:31	154440	2574	2492	21.903	22.534	356.496	-0.122
9/20/2007 3:32	154500	2575	2493	21.903	22.536	356.496	-0.122
9/20/2007 3:33	154560	2576	2494	21.905	22.534	356.492	-0.126
9/20/2007 3:34	154620	2577	2495	21.91	22.538	356.479	-0.139
9/20/2007 3:35	154680	2578	2496	21.903	22.536	356.496	-0.122
9/20/2007 3:36	154740	2579	2497	21.908	22.534	356.484	-0.134
9/20/2007 3:37	154800	2580	2498	21.906	22.539	356.49	-0.128
9/20/2007 3:38	154860	2581	2499	21.902	22.539	356.498	-0.12
9/20/2007 3:39	154920	2582	2500	21.909	22.537	356.483	-0.135
9/20/2007 3:40	154980	2583	2501	21.911	22.542	356.479	-0.139
9/20/2007 3:41	155040	2584	2502	21.91	22.542	356.481	-0.137
9/20/2007 3:42	155100	2585	2503	21.909	22.539	356.482	-0.136
9/20/2007 3:43	155160	2586	2504	21.91	22.543	356.48	-0.138
9/20/2007 3:44	155220	2587	2505	21.91	22.538	356.48	-0.138
9/20/2007 3:45	155280	2588	2506	21.904	22.541	356.494	-0.124
9/20/2007 3:46	155340	2589	2507	21.909	22.542	356.483	-0.135
9/20/2007 3:47	155400	2590	2508	21.906	22.538	356.489	-0.129
9/20/2007 3:48	155460	2591	2509	21.905	22.542	356.49	-0.128
9/20/2007 3:49	155520	2592	2510	21.905	22.536	356.491	-0.127
9/20/2007 3:50	155580	2593	2511	21.91	22.536	356.48	-0.138
9/20/2007 3:51	155640	2594	2512	21.907	22.534	356.486	-0.132
9/20/2007 3:52	155700	2595	2513	21.907	22.532	356.486	-0.132
9/20/2007 3:53	155760	2596	2514	21.908	22.531	356.484	-0.134
9/20/2007 3:54	155820	2597	2515	21.909	22.53	356.482	-0.136
9/20/2007 3:55	155880	2598	2516	21.908	22.53	356.483	-0.135
9/20/2007 3:56	155940	2599	2517	21.909	22.529	356.481	-0.137
9/20/2007 3:57	156000	2600	2518	21.914	22.53	356.471	-0.147
9/20/2007 3:58	156060	2601	2519	21.907	22.531	356.487	-0.131
9/20/2007 3:59	156120	2602	2520	21.91	22.53	356.481	-0.137
9/20/2007 4:00	156180	2603	2521	21.913	22.531	356.472	-0.146
9/20/2007 4:01	156240	2604	2522	21.906	22.535	356.488	-0.13
9/20/2007 4:02	156300	2605	2523	21.912	22.534	356.474	-0.144
9/20/2007 4:03	156360	2606	2524	21.905	22.534	356.491	-0.127
9/20/2007 4:04	156420	2607	2525	21.91	22.533	356.481	-0.137
9/20/2007 4:05	156480	2608	2526	21.912	22.535	356.475	-0.143
9/20/2007 4:06	156540	2609	2527	21.913	22.531	356.474	-0.144
9/20/2007 4:07	156600	2610	2528	21.912	22.535	356.474	-0.144
9/20/2007 4:08	156660	2611	2529	21.911	22.535	356.479	-0.139
9/20/2007 4:09	156720	2612	2530	21.906	22.538	356.49	-0.128
9/20/2007 4:10	156780	2613	2531	21.907	22.537	356.487	-0.131
9/20/2007 4:11	156840	2614	2532	21.911	22.541	356.479	-0.139
9/20/2007 4:12	156900	2615	2533	21.906	22.54	356.489	-0.129
9/20/2007 4:13	156960	2616	2534	21.906	22.54	356.488	-0.13
9/20/2007 4:14	157020	2617	2535	21.909	22.538	356.482	-0.136
9/20/2007 4:15	157080	2618	2536	21.908	22.535	356.484	-0.134
9/20/2007 4:16	157140	2619	2537	21.912	22.536	356.475	-0.143
9/20/2007 4:17	157200	2620	2538	21.908	22.537	356.484	-0.134
9/20/2007 4:18	157260	2621	2539	21.912	22.537	356.474	-0.144
9/20/2007 4:19	157320	2622	2540	21.908	22.539	356.483	-0.135
9/20/2007 4:20	157380	2623	2541	21.913	22.54	356.474	-0.144
9/20/2007 4:21	157440	2624	2542	21.907	22.538	356.488	-0.13
9/20/2007 4:22	157500	2625	2543	21.908	22.542	356.484	-0.134
9/20/2007 4:23	157560	2626	2544	21.909	22.539	356.483	-0.135
9/20/2007 4:24	157620	2627	2545	21.908	22.542	356.484	-0.134
9/20/2007 4:25	157680	2628	2546	21.908	22.541	356.485	-0.133
9/20/2007 4:26	157740	2629	2547	21.908	22.535	356.485	-0.133
9/20/2007 4:27	157800	2630	2548	21.909	22.537	356.483	-0.135
9/20/2007 4:28	157860	2631	2549	21.907	22.538	356.486	-0.132
9/20/2007 4:29	157920	2632	2550	21.909	22.535	356.483	-0.135
9/20/2007 4:30	157980	2633	2551	21.908	22.535	356.484	-0.134
9/20/2007 4:31	158040	2634	2552	21.908	22.532	356.484	-0.134
9/20/2007 4:32	158100	2635	2553	21.908	22.53	356.484	-0.134

9/20/2007 4:33	158160	2636	2554	21.909	22.534	356.482	-0.136
9/20/2007 4:34	158220	2637	2555	21.909	22.534	356.482	-0.136
9/20/2007 4:35	158280	2638	2556	21.909	22.531	356.483	-0.135
9/20/2007 4:36	158340	2639	2557	21.907	22.533	356.487	-0.131
9/20/2007 4:37	158400	2640	2558	21.908	22.532	356.485	-0.133
9/20/2007 4:38	158460	2641	2559	21.906	22.531	356.489	-0.129
9/20/2007 4:39	158520	2642	2560	21.909	22.529	356.482	-0.136
9/20/2007 4:40	158580	2643	2561	21.908	22.532	356.485	-0.133
9/20/2007 4:41	158640	2644	2562	21.909	22.534	356.483	-0.135
9/20/2007 4:42	158700	2645	2563	21.912	22.531	356.474	-0.144
9/20/2007 4:43	158760	2646	2564	21.907	22.529	356.487	-0.131
9/20/2007 4:44	158820	2647	2565	21.91	22.533	356.479	-0.139
9/20/2007 4:45	158880	2648	2566	21.91	22.531	356.481	-0.137
9/20/2007 4:46	158940	2649	2567	21.908	22.532	356.485	-0.133
9/20/2007 4:47	159000	2650	2568	21.909	22.531	356.483	-0.135
9/20/2007 4:48	159060	2651	2569	21.91	22.53	356.48	-0.138
9/20/2007 4:49	159120	2652	2570	21.908	22.528	356.484	-0.134
9/20/2007 4:50	159180	2653	2571	21.908	22.531	356.485	-0.133
9/20/2007 4:51	159240	2654	2572	21.908	22.533	356.485	-0.133
9/20/2007 4:52	159300	2655	2573	21.915	22.532	356.468	-0.15
9/20/2007 4:53	159360	2656	2574	21.906	22.537	356.488	-0.13
9/20/2007 4:54	159420	2657	2575	21.914	22.536	356.471	-0.147
9/20/2007 4:55	159480	2658	2576	21.906	22.536	356.489	-0.129
9/20/2007 4:56	159540	2659	2577	21.909	22.535	356.483	-0.135
9/20/2007 4:57	159600	2660	2578	21.914	22.537	356.471	-0.147
9/20/2007 4:58	159660	2661	2579	21.905	22.532	356.493	-0.125
9/20/2007 4:59	159720	2662	2580	21.906	22.535	356.49	-0.128
9/20/2007 5:00	159780	2663	2581	21.907	22.538	356.487	-0.131
9/20/2007 5:01	159840	2664	2582	21.909	22.535	356.483	-0.135
9/20/2007 5:02	159900	2665	2583	21.912	22.536	356.474	-0.144
9/20/2007 5:03	159960	2666	2584	21.912	22.536	356.475	-0.143
9/20/2007 5:04	160020	2667	2585	21.909	22.535	356.483	-0.135
9/20/2007 5:05	160080	2668	2586	21.912	22.537	356.474	-0.144
9/20/2007 5:06	160140	2669	2587	21.908	22.536	356.484	-0.134
9/20/2007 5:07	160200	2670	2588	21.906	22.54	356.489	-0.129
9/20/2007 5:08	160260	2671	2589	21.907	22.537	356.488	-0.13
9/20/2007 5:09	160320	2672	2590	21.904	22.535	356.494	-0.124
9/20/2007 5:10	160380	2673	2591	21.908	22.537	356.486	-0.132
9/20/2007 5:11	160440	2674	2592	21.908	22.533	356.484	-0.134
9/20/2007 5:12	160500	2675	2593	21.908	22.534	356.485	-0.133
9/20/2007 5:13	160560	2676	2594	21.905	22.533	356.493	-0.125
9/20/2007 5:14	160620	2677	2595	21.905	22.535	356.491	-0.127
9/20/2007 5:15	160680	2678	2596	21.908	22.535	356.486	-0.132
9/20/2007 5:16	160740	2679	2597	21.906	22.535	356.488	-0.13
9/20/2007 5:17	160800	2680	2598	21.911	22.534	356.477	-0.141
9/20/2007 5:18	160860	2681	2599	21.906	22.534	356.49	-0.128
9/20/2007 5:19	160920	2682	2600	21.908	22.535	356.483	-0.135
9/20/2007 5:20	160980	2683	2601	21.907	22.534	356.486	-0.132
9/20/2007 5:21	161040	2684	2602	21.908	22.534	356.485	-0.133
9/20/2007 5:22	161100	2685	2603	21.907	22.535	356.487	-0.131
9/20/2007 5:23	161160	2686	2604	21.906	22.534	356.489	-0.129
9/20/2007 5:24	161220	2687	2605	21.906	22.531	356.489	-0.129
9/20/2007 5:25	161280	2688	2606	21.906	22.534	356.488	-0.13
9/20/2007 5:26	161340	2689	2607	21.909	22.535	356.482	-0.136
9/20/2007 5:27	161400	2690	2608	21.907	22.538	356.487	-0.131
9/20/2007 5:28	161460	2691	2609	21.908	22.535	356.484	-0.134
9/20/2007 5:29	161520	2692	2610	21.907	22.533	356.486	-0.132
9/20/2007 5:30	161580	2693	2611	21.911	22.535	356.477	-0.141
9/20/2007 5:31	161640	2694	2612	21.906	22.533	356.488	-0.13
9/20/2007 5:32	161700	2695	2613	21.908	22.535	356.484	-0.134
9/20/2007 5:33	161760	2696	2614	21.907	22.535	356.488	-0.13
9/20/2007 5:34	161820	2697	2615	21.911	22.536	356.478	-0.14
9/20/2007 5:35	161880	2698	2616	21.909	22.54	356.483	-0.135
9/20/2007 5:36	161940	2699	2617	21.906	22.537	356.49	-0.128
9/20/2007 5:37	162000	2700	2618	21.907	22.539	356.487	-0.131
9/20/2007 5:38	162060	2701	2619	21.904	22.539	356.494	-0.124
9/20/2007 5:39	162120	2702	2620	21.911	22.537	356.478	-0.14
9/20/2007 5:40	162180	2703	2621	21.904	22.537	356.495	-0.123
9/20/2007 5:41	162240	2704	2622	21.906	22.54	356.489	-0.129
9/20/2007 5:42	162300	2705	2623	21.904	22.535	356.494	-0.124
9/20/2007 5:43	162360	2706	2624	21.91	22.535	356.48	-0.138
9/20/2007 5:44	162420	2707	2625	21.905	22.538	356.491	-0.127
9/20/2007 5:45	162480	2708	2626	21.905	22.536	356.491	-0.127
9/20/2007 5:46	162540	2709	2627	21.903	22.535	356.497	-0.121
9/20/2007 5:47	162600	2710	2628	21.904	22.533	356.493	-0.125
9/20/2007 5:48	162660	2711	2629	21.905	22.531	356.491	-0.127
9/20/2007 5:49	162720	2712	2630	21.91	22.532	356.481	-0.137
9/20/2007 5:50	162780	2713	2631	21.904	22.533	356.494	-0.124
9/20/2007 5:51	162840	2714	2632	21.904	22.531	356.495	-0.123
9/20/2007 5:52	162900	2715	2633	21.905	22.534	356.491	-0.127
9/20/2007 5:53	162960	2716	2634	21.908	22.534	356.485	-0.133
9/20/2007 5:54	163020	2717	2635	21.906	22.534	356.489	-0.129
9/20/2007 5:55	163080	2718	2636	21.906	22.535	356.488	-0.13
9/20/2007 5:56	163140	2719	2637	21.91	22.531	356.479	-0.139
9/20/2007 5:57	163200	2720	2638	21.91	22.532	356.48	-0.138
9/20/2007 5:58	163260	2721	2639	21.91	22.531	356.479	-0.139
9/20/2007 5:59	163320	2722	2640	21.904	22.532	356.494	-0.124

9/20/2007 6:00	163380	2723	2641	21.904	22.533	356.493	-0.125
9/20/2007 6:01	163440	2724	2642	21.909	22.532	356.481	-0.137
9/20/2007 6:02	163500	2725	2643	21.907	22.534	356.486	-0.132
9/20/2007 6:03	163560	2726	2644	21.906	22.536	356.489	-0.129
9/20/2007 6:04	163620	2727	2645	21.906	22.531	356.489	-0.129
9/20/2007 6:05	163680	2728	2646	21.905	22.534	356.491	-0.127
9/20/2007 6:06	163740	2729	2647	21.904	22.534	356.494	-0.124
9/20/2007 6:07	163800	2730	2648	21.904	22.532	356.494	-0.124
9/20/2007 6:08	163860	2731	2649	21.902	22.533	356.497	-0.121
9/20/2007 6:09	163920	2732	2650	21.903	22.53	356.496	-0.122
9/20/2007 6:10	163980	2733	2651	21.905	22.532	356.491	-0.127
9/20/2007 6:11	164040	2734	2652	21.911	22.533	356.478	-0.14
9/20/2007 6:12	164100	2735	2653	21.91	22.535	356.48	-0.138
9/20/2007 6:13	164160	2736	2654	21.903	22.532	356.497	-0.121
9/20/2007 6:14	164220	2737	2655	21.903	22.532	356.496	-0.122
9/20/2007 6:15	164280	2738	2656	21.903	22.532	356.497	-0.121
9/20/2007 6:16	164340	2739	2657	21.903	22.531	356.496	-0.122
9/20/2007 6:17	164400	2740	2658	21.909	22.533	356.481	-0.137
9/20/2007 6:18	164460	2741	2659	21.909	22.531	356.481	-0.137
9/20/2007 6:19	164520	2742	2660	21.907	22.531	356.487	-0.131
9/20/2007 6:20	164580	2743	2661	21.909	22.532	356.482	-0.136
9/20/2007 6:21	164640	2744	2662	21.902	22.533	356.498	-0.12
9/20/2007 6:22	164700	2745	2663	21.901	22.531	356.501	-0.117
9/20/2007 6:23	164760	2746	2664	21.905	22.531	356.491	-0.127
9/20/2007 6:24	164820	2747	2665	21.903	22.53	356.496	-0.122
9/20/2007 6:25	164880	2748	2666	21.903	22.534	356.497	-0.121
9/20/2007 6:26	164940	2749	2667	21.906	22.532	356.489	-0.129
9/20/2007 6:27	165000	2750	2668	21.905	22.531	356.49	-0.128
9/20/2007 6:28	165060	2751	2669	21.902	22.536	356.497	-0.121
9/20/2007 6:29	165120	2752	2670	21.909	22.54	356.481	-0.137
9/20/2007 6:30	165180	2753	2671	21.902	22.541	356.498	-0.12
9/20/2007 6:31	165240	2754	2672	21.902	22.537	356.498	-0.12
9/20/2007 6:32	165300	2755	2673	21.906	22.54	356.488	-0.13
9/20/2007 6:33	165360	2756	2674	21.905	22.539	356.492	-0.126
9/20/2007 6:34	165420	2757	2675	21.909	22.539	356.483	-0.135
9/20/2007 6:35	165480	2758	2676	21.908	22.534	356.484	-0.134
9/20/2007 6:36	165540	2759	2677	21.905	22.533	356.492	-0.126
9/20/2007 6:37	165600	2760	2678	21.909	22.531	356.482	-0.136
9/20/2007 6:38	165660	2761	2679	21.909	22.529	356.482	-0.136
9/20/2007 6:39	165720	2762	2680	21.902	22.528	356.499	-0.119
9/20/2007 6:40	165780	2763	2681	21.902	22.529	356.497	-0.121
9/20/2007 6:41	165840	2764	2682	21.902	22.531	356.499	-0.119
9/20/2007 6:42	165900	2765	2683	21.903	22.534	356.496	-0.122
9/20/2007 6:43	165960	2766	2684	21.904	22.536	356.494	-0.124
9/20/2007 6:44	166020	2767	2685	21.906	22.53	356.49	-0.128
9/20/2007 6:45	166080	2768	2686	21.905	22.534	356.493	-0.125
9/20/2007 6:46	166140	2769	2687	21.905	22.536	356.492	-0.126
9/20/2007 6:47	166200	2770	2688	21.904	22.535	356.494	-0.124
9/20/2007 6:48	166260	2771	2689	21.91	22.533	356.48	-0.138
9/20/2007 6:49	166320	2772	2690	21.901	22.537	356.501	-0.117
9/20/2007 6:50	166380	2773	2691	21.905	22.534	356.493	-0.125
9/20/2007 6:51	166440	2774	2692	21.904	22.534	356.493	-0.125
9/20/2007 6:52	166500	2775	2693	21.903	22.532	356.496	-0.122
9/20/2007 6:53	166560	2776	2694	21.903	22.53	356.496	-0.122
9/20/2007 6:54	166620	2777	2695	21.902	22.532	356.499	-0.119
9/20/2007 6:55	166680	2778	2696	21.902	22.533	356.498	-0.12
9/20/2007 6:56	166740	2779	2697	21.904	22.533	356.494	-0.124
9/20/2007 6:57	166800	2780	2698	21.908	22.531	356.486	-0.132
9/20/2007 6:58	166860	2781	2699	21.902	22.531	356.499	-0.119
9/20/2007 6:59	166920	2782	2700	21.906	22.53	356.49	-0.128
9/20/2007 7:00	166980	2783	2701	21.906	22.532	356.489	-0.129
9/20/2007 7:01	167040	2784	2702	21.901	22.535	356.5	-0.118
9/20/2007 7:02	167100	2785	2703	21.901	22.534	356.502	-0.116
9/20/2007 7:03	167160	2786	2704	21.9	22.534	356.503	-0.115
9/20/2007 7:04	167220	2787	2705	21.9	22.535	356.502	-0.116
9/20/2007 7:05	167280	2788	2706	21.898	22.531	356.507	-0.111
9/20/2007 7:06	167340	2789	2707	21.903	22.533	356.497	-0.121
9/20/2007 7:07	167400	2790	2708	21.896	22.532	356.512	-0.106
9/20/2007 7:08	167460	2791	2709	21.903	22.534	356.497	-0.121
9/20/2007 7:09	167520	2792	2710	21.903	22.536	356.497	-0.121
9/20/2007 7:10	167580	2793	2711	21.899	22.538	356.505	-0.113
9/20/2007 7:11	167640	2794	2712	21.897	22.536	356.509	-0.109
9/20/2007 7:12	167700	2795	2713	21.896	22.538	356.511	-0.107
9/20/2007 7:13	167760	2796	2714	21.897	22.534	356.509	-0.109
9/20/2007 7:14	167820	2797	2715	21.896	22.537	356.513	-0.105
9/20/2007 7:15	167880	2798	2716	21.9	22.532	356.502	-0.116
9/20/2007 7:16	167940	2799	2717	21.895	22.531	356.516	-0.102
9/20/2007 7:17	168000	2800	2718	21.9	22.531	356.502	-0.116
9/20/2007 7:18	168060	2801	2719	21.896	22.528	356.512	-0.106
9/20/2007 7:19	168120	2802	2720	21.895	22.533	356.515	-0.103
9/20/2007 7:20	168180	2803	2721	21.895	22.533	356.514	-0.104
9/20/2007 7:21	168240	2804	2722	21.894	22.53	356.518	-0.1
9/20/2007 7:22	168300	2805	2723	21.895	22.531	356.514	-0.104
9/20/2007 7:23	168360	2806	2724	21.896	22.531	356.513	-0.105
9/20/2007 7:24	168420	2807	2725	21.901	22.53	356.5	-0.118
9/20/2007 7:25	168480	2808	2726	21.896	22.529	356.512	-0.106
9/20/2007 7:26	168540	2809	2727	21.9	22.532	356.504	-0.114

9/20/2007 7:27	168600	2810	2728	21.896	22.529	356.512	-0.106
9/20/2007 7:28	168660	2811	2729	21.895	22.533	356.515	-0.103
9/20/2007 7:29	168720	2812	2730	21.895	22.533	356.515	-0.103
9/20/2007 7:30	168780	2813	2731	21.895	22.532	356.514	-0.104
9/20/2007 7:31	168840	2814	2732	21.898	22.536	356.507	-0.111
9/20/2007 7:32	168900	2815	2733	21.892	22.535	356.522	-0.096
9/20/2007 7:33	168960	2816	2734	21.895	22.537	356.515	-0.103
9/20/2007 7:34	169020	2817	2735	21.891	22.535	356.523	-0.095
9/20/2007 7:35	169080	2818	2736	21.894	22.534	356.517	-0.101
9/20/2007 7:36	169140	2819	2737	21.892	22.533	356.522	-0.096
9/20/2007 7:37	169200	2820	2738	21.893	22.534	356.518	-0.1
9/20/2007 7:38	169260	2821	2739	21.893	22.531	356.519	-0.099
9/20/2007 7:39	169320	2822	2740	21.897	22.534	356.511	-0.107
9/20/2007 7:40	169380	2823	2741	21.892	22.535	356.523	-0.095
9/20/2007 7:41	169440	2824	2742	21.893	22.535	356.52	-0.098
9/20/2007 7:42	169500	2825	2743	21.892	22.533	356.521	-0.097
9/20/2007 7:43	169560	2826	2744	21.889	22.536	356.528	-0.09
9/20/2007 7:44	169620	2827	2745	21.893	22.536	356.519	-0.099
9/20/2007 7:45	169680	2828	2746	21.895	22.537	356.515	-0.103
9/20/2007 7:46	169740	2829	2747	21.891	22.533	356.524	-0.094
9/20/2007 7:47	169800	2830	2748	21.891	22.532	356.524	-0.094
9/20/2007 7:48	169860	2831	2749	21.889	22.537	356.529	-0.089
9/20/2007 7:49	169920	2832	2750	21.892	22.537	356.521	-0.097
9/20/2007 7:50	169980	2833	2751	21.891	22.536	356.523	-0.095
9/20/2007 7:51	170040	2834	2752	21.896	22.54	356.513	-0.105
9/20/2007 7:52	170100	2835	2753	21.891	22.541	356.523	-0.095
9/20/2007 7:53	170160	2836	2754	21.89	22.537	356.525	-0.093
9/20/2007 7:54	170220	2837	2755	21.893	22.538	356.518	-0.1
9/20/2007 7:55	170280	2838	2756	21.892	22.537	356.521	-0.097
9/20/2007 7:56	170340	2839	2757	21.896	22.535	356.512	-0.106
9/20/2007 7:57	170400	2840	2758	21.892	22.537	356.521	-0.097
9/20/2007 7:58	170460	2841	2759	21.892	22.532	356.522	-0.096
9/20/2007 7:59	170520	2842	2760	21.897	22.538	356.511	-0.107
9/20/2007 8:00	170580	2843	2761	21.896	22.536	356.513	-0.105
9/20/2007 8:01	170640	2844	2762	21.891	22.536	356.524	-0.094
9/20/2007 8:02	170700	2845	2763	21.896	22.538	356.512	-0.106
9/20/2007 8:03	170760	2846	2764	21.892	22.54	356.522	-0.096
9/20/2007 8:04	170820	2847	2765	21.897	22.539	356.509	-0.109
9/20/2007 8:05	170880	2848	2766	21.892	22.535	356.521	-0.097
9/20/2007 8:06	170940	2849	2767	21.892	22.537	356.522	-0.096
9/20/2007 8:07	171000	2850	2768	21.895	22.532	356.513	-0.105
9/20/2007 8:08	171060	2851	2769	21.89	22.53	356.526	-0.092
9/20/2007 8:09	171120	2852	2770	21.89	22.531	356.527	-0.091
9/20/2007 8:10	171180	2853	2771	21.892	22.535	356.521	-0.097
9/20/2007 8:11	171240	2854	2772	21.892	22.531	356.521	-0.097
9/20/2007 8:12	171300	2855	2773	21.889	22.531	356.529	-0.089
9/20/2007 8:13	171360	2856	2774	21.892	22.531	356.52	-0.098
9/20/2007 8:14	171420	2857	2775	21.892	22.526	356.521	-0.097
9/20/2007 8:15	171480	2858	2776	21.889	22.531	356.527	-0.091
9/20/2007 8:16	171540	2859	2777	21.891	22.534	356.523	-0.095
9/20/2007 8:17	171600	2860	2778	21.891	22.527	356.523	-0.095
9/20/2007 8:18	171660	2861	2779	21.89	22.527	356.526	-0.092
9/20/2007 8:19	171720	2862	2780	21.891	22.526	356.523	-0.095
9/20/2007 8:20	171780	2863	2781	21.889	22.529	356.529	-0.089
9/20/2007 8:21	171840	2864	2782	21.889	22.53	356.528	-0.09
9/20/2007 8:22	171900	2865	2783	21.889	22.531	356.528	-0.09
9/20/2007 8:23	171960	2866	2784	21.888	22.531	356.53	-0.088
9/20/2007 8:24	172020	2867	2785	21.89	22.531	356.527	-0.091
9/20/2007 8:25	172080	2868	2786	21.889	22.53	356.529	-0.089
9/20/2007 8:26	172140	2869	2787	21.886	22.533	356.535	-0.083
9/20/2007 8:27	172200	2870	2788	21.894	22.532	356.518	-0.1
9/20/2007 8:28	172260	2871	2789	21.887	22.533	356.534	-0.084
9/20/2007 8:29	172320	2872	2790	21.889	22.534	356.527	-0.091
9/20/2007 8:30	172380	2873	2791	21.888	22.534	356.532	-0.086
9/20/2007 8:31	172440	2874	2792	21.889	22.534	356.529	-0.089
9/20/2007 8:32	172500	2875	2793	21.89	22.533	356.527	-0.091
9/20/2007 8:33	172560	2876	2794	21.892	22.531	356.521	-0.097
9/20/2007 8:34	172620	2877	2795	21.893	22.532	356.52	-0.098
9/20/2007 8:35	172680	2878	2796	21.887	22.532	356.534	-0.084
9/20/2007 8:36	172740	2879	2797	21.886	22.528	356.534	-0.084
9/20/2007 8:37	172800	2880	2798	21.886	22.527	356.536	-0.082
9/20/2007 8:38	172860	2881	2799	21.888	22.53	356.531	-0.087
9/20/2007 8:39	172920	2882	2800	21.888	22.528	356.531	-0.087
9/20/2007 8:40	172980	2883	2801	21.891	22.528	356.524	-0.094
9/20/2007 8:41	173040	2884	2802	21.884	22.528	356.54	-0.078
9/20/2007 8:42	173100	2885	2803	21.887	22.526	356.532	-0.086
9/20/2007 8:43	173160	2886	2804	21.887	22.528	356.532	-0.086
9/20/2007 8:44	173220	2887	2805	21.887	22.534	356.533	-0.085
9/20/2007 8:45	173280	2888	2806	21.891	22.529	356.524	-0.094
9/20/2007 8:46	173340	2889	2807	21.891	22.529	356.523	-0.095
9/20/2007 8:47	173400	2890	2808	21.888	22.534	356.531	-0.087
9/20/2007 8:48	173460	2891	2809	21.892	22.534	356.522	-0.096
9/20/2007 8:49	173520	2892	2810	21.888	22.536	356.53	-0.088
9/20/2007 8:50	173580	2893	2811	21.884	22.532	356.539	-0.079
9/20/2007 8:51	173640	2894	2812	21.887	22.534	356.534	-0.084
9/20/2007 8:52	173700	2895	2813	21.892	22.537	356.522	-0.096
9/20/2007 8:53	173760	2896	2814	21.887	22.531	356.533	-0.085

9/20/2007 8:54	173820	2897	2815	21.887	22.533	356.534	-0.084
9/20/2007 8:55	173880	2898	2816	21.887	22.532	356.533	-0.085
9/20/2007 8:56	173940	2899	2817	21.887	22.53	356.533	-0.085
9/20/2007 8:57	174000	2900	2818	21.884	22.53	356.541	-0.077
9/20/2007 8:58	174060	2901	2819	21.886	22.529	356.536	-0.082
9/20/2007 8:59	174120	2902	2820	21.886	22.533	356.534	-0.084
9/20/2007 9:00	174180	2903	2821	21.889	22.533	356.528	-0.09
9/20/2007 9:01	174240	2904	2822	21.89	22.532	356.525	-0.093
9/20/2007 9:02	174300	2905	2823	21.883	22.531	356.543	-0.075
9/20/2007 9:03	174360	2906	2824	21.885	22.532	356.539	-0.079
9/20/2007 9:04	174420	2907	2825	21.882	22.529	356.545	-0.073
9/20/2007 9:05	174480	2908	2826	21.882	22.528	356.545	-0.073
9/20/2007 9:06	174540	2909	2827	21.888	22.532	356.531	-0.087
9/20/2007 9:07	174600	2910	2828	21.88	22.533	356.549	-0.069
9/20/2007 9:08	174660	2911	2829	21.883	22.536	356.543	-0.075
9/20/2007 9:09	174720	2912	2830	21.885	22.535	356.537	-0.081
9/20/2007 9:10	174780	2913	2831	21.882	22.538	356.545	-0.073
9/20/2007 9:11	174840	2914	2832	21.878	22.538	356.554	-0.064
9/20/2007 9:12	174900	2915	2833	21.886	22.541	356.535	-0.083
9/20/2007 9:13	174960	2916	2834	21.878	22.538	356.554	-0.064
9/20/2007 9:14	175020	2917	2835	21.88	22.533	356.549	-0.069
9/20/2007 9:15	175080	2918	2836	21.881	22.533	356.547	-0.071
9/20/2007 9:16	175140	2919	2837	21.876	22.535	356.557	-0.061
9/20/2007 9:17	175200	2920	2838	21.884	22.533	356.539	-0.079
9/20/2007 9:18	175260	2921	2839	21.883	22.532	356.541	-0.077
9/20/2007 9:19	175320	2922	2840	21.88	22.534	356.55	-0.068
9/20/2007 9:20	175380	2923	2841	21.88	22.535	356.549	-0.069
9/20/2007 9:21	175440	2924	2842	21.879	22.535	356.552	-0.066
9/20/2007 9:22	175500	2925	2843	21.884	22.533	356.54	-0.078
9/20/2007 9:23	175560	2926	2844	21.876	22.534	356.559	-0.059
9/20/2007 9:24	175620	2927	2845	21.88	22.533	356.549	-0.069
9/20/2007 9:25	175680	2928	2846	21.876	22.534	356.559	-0.059
9/20/2007 9:26	175740	2929	2847	21.876	22.532	356.559	-0.059
9/20/2007 9:27	175800	2930	2848	21.878	22.529	356.554	-0.064
9/20/2007 9:28	175860	2931	2849	21.879	22.531	356.552	-0.066
9/20/2007 9:29	175920	2932	2850	21.881	22.53	356.547	-0.071
9/20/2007 9:30	175980	2933	2851	21.873	22.526	356.565	-0.053
9/20/2007 9:31	176040	2934	2852	21.875	22.531	356.56	-0.058
9/20/2007 9:32	176100	2935	2853	21.875	22.537	356.56	-0.058
9/20/2007 9:33	176160	2936	2854	21.876	22.538	356.558	-0.06
9/20/2007 9:34	176220	2937	2855	21.875	22.534	356.56	-0.058
9/20/2007 9:35	176280	2938	2856	21.88	22.535	356.549	-0.069
9/20/2007 9:36	176340	2939	2857	21.872	22.537	356.568	-0.05
9/20/2007 9:37	176400	2940	2858	21.874	22.537	356.563	-0.055
9/20/2007 9:38	176460	2941	2859	21.88	22.534	356.55	-0.068
9/20/2007 9:39	176520	2942	2860	21.873	22.534	356.565	-0.053
9/20/2007 9:40	176580	2943	2861	21.874	22.533	356.562	-0.056
9/20/2007 9:41	176640	2944	2862	21.873	22.535	356.565	-0.053
9/20/2007 9:42	176700	2945	2863	21.875	22.534	356.561	-0.057
9/20/2007 9:43	176760	2946	2864	21.88	22.533	356.55	-0.068
9/20/2007 9:44	176820	2947	2865	21.877	22.533	356.555	-0.063
9/20/2007 9:45	176880	2948	2866	21.871	22.536	356.57	-0.048
9/20/2007 9:46	176940	2949	2867	21.874	22.532	356.563	-0.055
9/20/2007 9:47	177000	2950	2868	21.873	22.535	356.565	-0.053
9/20/2007 9:48	177060	2951	2869	21.874	22.533	356.563	-0.055
9/20/2007 9:49	177120	2952	2870	21.873	22.536	356.565	-0.053
9/20/2007 9:50	177180	2953	2871	21.875	22.536	356.561	-0.057
9/20/2007 9:51	177240	2954	2872	21.874	22.536	356.563	-0.055
9/20/2007 9:52	177300	2955	2873	21.871	22.534	356.57	-0.048
9/20/2007 9:53	177360	2956	2874	21.872	22.529	356.567	-0.051
9/20/2007 9:54	177420	2957	2875	21.877	22.532	356.557	-0.061
9/20/2007 9:55	177480	2958	2876	21.875	22.529	356.561	-0.057
9/20/2007 9:56	177540	2959	2877	21.871	22.529	356.571	-0.047
9/20/2007 9:57	177600	2960	2878	21.872	22.529	356.567	-0.051
9/20/2007 9:58	177660	2961	2879	21.872	22.527	356.567	-0.051
9/20/2007 9:59	177720	2962	2880	21.873	22.526	356.564	-0.054
9/20/2007 10:00	177780	2963	2881	21.87	22.527	356.571	-0.047
9/20/2007 10:01	177840	2964	2882	21.876	22.525	356.559	-0.059
9/20/2007 10:02	177900	2965	2883	21.872	22.527	356.567	-0.051
9/20/2007 10:03	177960	2966	2884	21.875	22.525	356.56	-0.058
9/20/2007 10:04	178020	2967	2885	21.868	22.527	356.577	-0.041
9/20/2007 10:05	178080	2968	2886	21.871	22.529	356.57	-0.048
9/20/2007 10:06	178140	2969	2887	21.87	22.53	356.571	-0.047
9/20/2007 10:07	178200	2970	2888	21.868	22.53	356.577	-0.041
9/20/2007 10:08	178260	2971	2889	21.869	22.531	356.574	-0.044
9/20/2007 10:09	178320	2972	2890	21.871	22.531	356.57	-0.048
9/20/2007 10:10	178380	2973	2891	21.871	22.534	356.57	-0.048
9/20/2007 10:11	178440	2974	2892	21.876	22.534	356.558	-0.06
9/20/2007 10:12	178500	2975	2893	21.872	22.532	356.567	-0.051
9/20/2007 10:13	178560	2976	2894	21.872	22.535	356.567	-0.051
9/20/2007 10:14	178620	2977	2895	21.876	22.536	356.559	-0.059
9/20/2007 10:15	178680	2978	2896	21.872	22.537	356.569	-0.049
9/20/2007 10:16	178740	2979	2897	21.874	22.535	356.562	-0.056
9/20/2007 10:17	178800	2980	2898	21.869	22.536	356.573	-0.045
9/20/2007 10:18	178860	2981	2899	21.876	22.536	356.559	-0.059
9/20/2007 10:19	178920	2982	2900	21.87	22.535	356.572	-0.046
9/20/2007 10:20	178980	2983	2901	21.876	22.539	356.56	-0.058

9/20/2007 10:21	179040	2984	2902	21.87	22.536	356.572	-0.046
9/20/2007 10:22	179100	2985	2903	21.867	22.536	356.579	-0.039
9/20/2007 10:23	179160	2986	2904	21.873	22.535	356.565	-0.053
9/20/2007 10:24	179220	2987	2905	21.869	22.534	356.575	-0.043
9/20/2007 10:25	179280	2988	2906	21.871	22.534	356.571	-0.047
9/20/2007 10:26	179340	2989	2907	21.874	22.53	356.562	-0.056
9/20/2007 10:27	179400	2990	2908	21.867	22.531	356.579	-0.039
9/20/2007 10:28	179460	2991	2909	21.868	22.53	356.578	-0.04
9/20/2007 10:29	179520	2992	2910	21.87	22.529	356.572	-0.046
9/20/2007 10:30	179580	2993	2911	21.868	22.524	356.577	-0.041
9/20/2007 10:31	179640	2994	2912	21.866	22.526	356.581	-0.037
9/20/2007 10:32	179700	2995	2913	21.873	22.521	356.564	-0.054
9/20/2007 10:33	179760	2996	2914	21.867	22.524	356.578	-0.04
9/20/2007 10:34	179820	2997	2915	21.87	22.525	356.573	-0.045
9/20/2007 10:35	179880	2998	2916	21.868	22.525	356.577	-0.041
9/20/2007 10:36	179940	2999	2917	21.874	22.529	356.564	-0.054
9/20/2007 10:37	180000	3000	2918	21.872	22.527	356.568	-0.05
9/20/2007 10:38	180060	3001	2919	21.873	22.528	356.566	-0.052
9/20/2007 10:39	180120	3002	2920	21.867	22.531	356.58	-0.038
9/20/2007 10:40	180180	3003	2921	21.875	22.528	356.56	-0.058
9/20/2007 10:41	180240	3004	2922	21.867	22.53	356.578	-0.04
9/20/2007 10:42	180300	3005	2923	21.869	22.527	356.574	-0.044
9/20/2007 10:43	180360	3006	2924	21.869	22.526	356.575	-0.043
9/20/2007 10:44	180420	3007	2925	21.869	22.529	356.575	-0.043
9/20/2007 10:45	180480	3008	2926	21.868	22.53	356.578	-0.04
9/20/2007 10:46	180540	3009	2927	21.866	22.531	356.581	-0.037
9/20/2007 10:47	180600	3010	2928	21.869	22.53	356.575	-0.043
9/20/2007 10:48	180660	3011	2929	21.867	22.528	356.58	-0.038
9/20/2007 10:49	180720	3012	2930	21.868	22.525	356.577	-0.041
9/20/2007 10:50	180780	3013	2931	21.867	22.526	356.579	-0.039
9/20/2007 10:51	180840	3014	2932	21.867	22.529	356.579	-0.039
9/20/2007 10:52	180900	3015	2933	21.869	22.527	356.574	-0.044
9/20/2007 10:53	180960	3016	2934	21.869	22.529	356.575	-0.043
9/20/2007 10:54	181020	3017	2935	21.868	22.526	356.578	-0.04
9/20/2007 10:55	181080	3018	2936	21.871	22.527	356.57	-0.048
9/20/2007 10:56	181140	3019	2937	21.876	22.526	356.559	-0.059
9/20/2007 10:57	181200	3020	2938	21.867	22.525	356.579	-0.039
9/20/2007 10:58	181260	3021	2939	21.871	22.53	356.569	-0.049
9/20/2007 10:59	181320	3022	2940	21.867	22.527	356.58	-0.038
9/20/2007 11:00	181380	3023	2941	21.869	22.526	356.575	-0.043
9/20/2007 11:01	181440	3024	2942	21.87	22.525	356.573	-0.045
9/20/2007 11:02	181500	3025	2943	21.87	22.523	356.572	-0.046
9/20/2007 11:03	181560	3026	2944	21.868	22.526	356.577	-0.041
9/20/2007 11:04	181620	3027	2945	21.87	22.528	356.572	-0.046
9/20/2007 11:05	181680	3028	2946	21.869	22.527	356.574	-0.044
9/20/2007 11:06	181740	3029	2947	21.871	22.526	356.571	-0.047
9/20/2007 11:07	181800	3030	2948	21.869	22.525	356.575	-0.043
9/20/2007 11:08	181860	3031	2949	21.868	22.524	356.577	-0.041
9/20/2007 11:09	181920	3032	2950	21.868	22.526	356.576	-0.042
9/20/2007 11:10	181980	3033	2951	21.869	22.52	356.574	-0.044
9/20/2007 11:11	182040	3034	2952	21.87	22.523	356.572	-0.046
9/20/2007 11:12	182100	3035	2953	21.869	22.526	356.574	-0.044
9/20/2007 11:13	182160	3036	2954	21.863	22.521	356.588	-0.03
9/20/2007 11:14	182220	3037	2955	21.869	22.523	356.575	-0.043
9/20/2007 11:15	182280	3038	2956	21.866	22.524	356.582	-0.036
9/20/2007 11:16	182340	3039	2957	21.872	22.522	356.567	-0.051
9/20/2007 11:17	182400	3040	2958	21.869	22.526	356.575	-0.043
9/20/2007 11:18	182460	3041	2959	21.865	22.528	356.585	-0.033
9/20/2007 11:19	182520	3042	2960	21.868	22.529	356.576	-0.042
9/20/2007 11:20	182580	3043	2961	21.869	22.531	356.574	-0.044
9/20/2007 11:21	182640	3044	2962	21.866	22.526	356.581	-0.037
9/20/2007 11:22	182700	3045	2963	21.867	22.53	356.578	-0.04
9/20/2007 11:23	182760	3046	2964	21.873	22.527	356.566	-0.052
9/20/2007 11:24	182820	3047	2965	21.867	22.526	356.58	-0.038
9/20/2007 11:25	182880	3048	2966	21.868	22.525	356.578	-0.04
9/20/2007 11:26	182940	3049	2967	21.869	22.524	356.575	-0.043
9/20/2007 11:27	183000	3050	2968	21.873	22.522	356.565	-0.053
9/20/2007 11:28	183060	3051	2969	21.866	22.525	356.582	-0.036
9/20/2007 11:29	183120	3052	2970	21.868	22.526	356.577	-0.041
9/20/2007 11:30	183180	3053	2971	21.868	22.527	356.576	-0.042
9/20/2007 11:31	183240	3054	2972	21.869	22.526	356.574	-0.044
9/20/2007 11:32	183300	3055	2973	21.872	22.526	356.567	-0.051
9/20/2007 11:33	183360	3056	2974	21.868	22.528	356.576	-0.042
9/20/2007 11:34	183420	3057	2975	21.868	22.53	356.576	-0.042
9/20/2007 11:35	183480	3058	2976	21.87	22.531	356.573	-0.045
9/20/2007 11:36	183540	3059	2977	21.867	22.531	356.579	-0.039
9/20/2007 11:37	183600	3060	2978	21.87	22.531	356.571	-0.047
9/20/2007 11:38	183660	3061	2979	21.87	22.529	356.573	-0.045
9/20/2007 11:39	183720	3062	2980	21.875	22.532	356.561	-0.057
9/20/2007 11:40	183780	3063	2981	21.869	22.53	356.575	-0.043
9/20/2007 11:41	183840	3064	2982	21.874	22.524	356.564	-0.054
9/20/2007 11:42	183900	3065	2983	21.869	22.527	356.574	-0.044
9/20/2007 11:43	183960	3066	2984	21.867	22.527	356.579	-0.039
9/20/2007 11:44	184020	3067	2985	21.871	22.527	356.571	-0.047
9/20/2007 11:45	184080	3068	2986	21.869	22.526	356.576	-0.042
9/20/2007 11:46	184140	3069	2987	21.869	22.528	356.575	-0.043
9/20/2007 11:47	184200	3070	2988	21.876	22.526	356.559	-0.059

9/20/2007 11:48	184260	3071	2989	21.87	22.525	356.573	-0.045
9/20/2007 11:49	184320	3072	2990	21.873	22.531	356.566	-0.052
9/20/2007 11:50	184380	3073	2991	21.885	22.532	356.538	-0.08
9/20/2007 11:51	184440	3074	2992	21.868	22.533	356.576	-0.042
9/20/2007 11:52	184500	3075	2993	21.87	22.532	356.572	-0.046
9/20/2007 11:53	184560	3076	2994	21.87	22.53	356.571	-0.047
9/20/2007 11:54	184620	3077	2995	21.871	22.527	356.569	-0.049
9/20/2007 11:55	184680	3078	2996	21.871	22.528	356.57	-0.048
9/20/2007 11:56	184740	3079	2997	21.874	22.524	356.563	-0.055
9/20/2007 11:57	184800	3080	2998	21.872	22.528	356.567	-0.051
9/20/2007 11:58	184860	3081	2999	21.873	22.524	356.566	-0.052
9/20/2007 11:59	184920	3082	3000	21.876	22.525	356.558	-0.06
9/20/2007 12:00	184980	3083	3001	21.873	22.525	356.566	-0.052
9/20/2007 12:01	185040	3084	3002	21.872	22.526	356.567	-0.051
9/20/2007 12:02	185100	3085	3003	21.873	22.525	356.566	-0.052
9/20/2007 12:03	185160	3086	3004	21.872	22.523	356.568	-0.05
9/20/2007 12:04	185220	3087	3005	21.873	22.525	356.565	-0.053
9/20/2007 12:05	185280	3088	3006	21.871	22.526	356.57	-0.048
9/20/2007 12:06	185340	3089	3007	21.877	22.529	356.557	-0.061
9/20/2007 12:07	185400	3090	3008	21.876	22.527	356.559	-0.059
9/20/2007 12:08	185460	3091	3009	21.876	22.528	356.559	-0.059
9/20/2007 12:09	185520	3092	3010	21.872	22.528	356.569	-0.049
9/20/2007 12:10	185580	3093	3011	21.87	22.529	356.572	-0.046
9/20/2007 12:11	185640	3094	3012	21.874	22.529	356.564	-0.054
9/20/2007 12:12	185700	3095	3013	21.869	22.528	356.574	-0.044
9/20/2007 12:13	185760	3096	3014	21.868	22.531	356.576	-0.042
9/20/2007 12:14	185820	3097	3015	21.871	22.531	356.571	-0.047
9/20/2007 12:15	185880	3098	3016	21.876	22.531	356.559	-0.059
9/20/2007 12:16	185940	3099	3017	21.877	22.53	356.555	-0.063
9/20/2007 12:17	186000	3100	3018	21.876	22.532	356.559	-0.059
9/20/2007 12:18	186060	3101	3019	21.871	22.53	356.57	-0.048
9/20/2007 12:19	186120	3102	3020	21.87	22.525	356.571	-0.047
9/20/2007 12:20	186180	3103	3021	21.872	22.525	356.568	-0.05
9/20/2007 12:21	186240	3104	3022	21.872	22.527	356.568	-0.05
9/20/2007 12:22	186300	3105	3023	21.871	22.523	356.569	-0.049
9/20/2007 12:23	186360	3106	3024	21.872	22.523	356.568	-0.05
9/20/2007 12:24	186420	3107	3025	21.87	22.523	356.573	-0.045
9/20/2007 12:25	186480	3108	3026	21.87	22.522	356.572	-0.046
9/20/2007 12:26	186540	3109	3027	21.87	22.528	356.572	-0.046
9/20/2007 12:27	186600	3110	3028	21.87	22.524	356.573	-0.045
9/20/2007 12:28	186660	3111	3029	21.875	22.526	356.56	-0.058
9/20/2007 12:29	186720	3112	3030	21.871	22.524	356.569	-0.049
9/20/2007 12:30	186780	3113	3031	21.872	22.53	356.568	-0.05
9/20/2007 12:31	186840	3114	3032	21.876	22.527	356.559	-0.059
9/20/2007 12:32	186900	3115	3033	21.87	22.528	356.573	-0.045
9/20/2007 12:33	186960	3116	3034	21.871	22.527	356.571	-0.047
9/20/2007 12:34	187020	3117	3035	21.872	22.53	356.568	-0.05
9/20/2007 12:35	187080	3118	3036	21.874	22.531	356.563	-0.055
9/20/2007 12:36	187140	3119	3037	21.873	22.527	356.565	-0.053
9/20/2007 12:37	187200	3120	3038	21.873	22.527	356.565	-0.053
9/20/2007 12:38	187260	3121	3039	21.872	22.528	356.567	-0.051
9/20/2007 12:39	187320	3122	3040	21.874	22.527	356.563	-0.055
9/20/2007 12:40	187380	3123	3041	21.872	22.524	356.566	-0.052
9/20/2007 12:41	187440	3124	3042	21.874	22.529	356.563	-0.055
9/20/2007 12:42	187500	3125	3043	21.874	22.526	356.563	-0.055
9/20/2007 12:43	187560	3126	3044	21.874	22.527	356.563	-0.055
9/20/2007 12:44	187620	3127	3045	21.873	22.524	356.565	-0.053
9/20/2007 12:45	187680	3128	3046	21.873	22.524	356.565	-0.053
9/20/2007 12:46	187740	3129	3047	21.871	22.521	356.571	-0.047
9/20/2007 12:47	187800	3130	3048	21.873	22.521	356.564	-0.054
9/20/2007 12:48	187860	3131	3049	21.872	22.525	356.569	-0.049
9/20/2007 12:49	187920	3132	3050	21.871	22.527	356.57	-0.048
9/20/2007 12:50	187980	3133	3051	21.878	22.527	356.555	-0.063
9/20/2007 12:51	188040	3134	3052	21.873	22.524	356.566	-0.052
9/20/2007 12:52	188100	3135	3053	21.873	22.525	356.564	-0.054
9/20/2007 12:53	188160	3136	3054	21.873	22.526	356.566	-0.052
9/20/2007 12:54	188220	3137	3055	21.873	22.522	356.566	-0.052
9/20/2007 12:55	188280	3138	3056	21.87	22.525	356.572	-0.046
9/20/2007 12:56	188340	3139	3057	21.872	22.527	356.568	-0.05
9/20/2007 12:57	188400	3140	3058	21.874	22.523	356.563	-0.055
9/20/2007 12:58	188460	3141	3059	21.874	22.527	356.563	-0.055
9/20/2007 12:59	188520	3142	3060	21.874	22.525	356.563	-0.055
9/20/2007 13:00	188580	3143	3061	21.876	22.528	356.559	-0.059
9/20/2007 13:01	188640	3144	3062	21.872	22.526	356.568	-0.05
9/20/2007 13:02	188700	3145	3063	21.875	22.527	356.562	-0.056
9/20/2007 13:03	188760	3146	3064	21.878	22.525	356.554	-0.064
9/20/2007 13:04	188820	3147	3065	21.877	22.526	356.557	-0.061
9/20/2007 13:05	188880	3148	3066	21.876	22.53	356.558	-0.06
9/20/2007 13:06	188940	3149	3067	21.872	22.524	356.567	-0.051
9/20/2007 13:07	189000	3150	3068	21.875	22.527	356.56	-0.058
9/20/2007 13:08	189060	3151	3069	21.873	22.527	356.566	-0.052
9/20/2007 13:09	189120	3152	3070	21.875	22.527	356.561	-0.057
9/20/2007 13:10	189180	3153	3071	21.875	22.525	356.56	-0.058
9/20/2007 13:11	189240	3154	3072	21.874	22.524	356.562	-0.056
9/20/2007 13:12	189300	3155	3073	21.874	22.524	356.564	-0.054
9/20/2007 13:13	189360	3156	3074	21.872	22.522	356.567	-0.051
9/20/2007 13:14	189420	3157	3075	21.875	22.524	356.561	-0.057

9/20/2007 13:15	189480	3158	3076	21.873	22.525	356.564	-0.054
9/20/2007 13:16	189540	3159	3077	21.877	22.525	356.557	-0.061
9/20/2007 13:17	189600	3160	3078	21.876	22.525	356.559	-0.059
9/20/2007 13:18	189660	3161	3079	21.876	22.528	356.557	-0.061
9/20/2007 13:19	189720	3162	3080	21.877	22.529	356.557	-0.061
9/20/2007 13:20	189780	3163	3081	21.873	22.527	356.565	-0.053
9/20/2007 13:21	189840	3164	3082	21.875	22.529	356.561	-0.057
9/20/2007 13:22	189900	3165	3083	21.874	22.527	356.563	-0.055
9/20/2007 13:23	189960	3166	3084	21.873	22.531	356.566	-0.052
9/20/2007 13:24	190020	3167	3085	21.874	22.529	356.563	-0.055
9/20/2007 13:25	190080	3168	3086	21.873	22.527	356.566	-0.052
9/20/2007 13:26	190140	3169	3087	21.875	22.529	356.562	-0.056
9/20/2007 13:27	190200	3170	3088	21.876	22.53	356.559	-0.059
9/20/2007 13:28	190260	3171	3089	21.873	22.528	356.566	-0.052
9/20/2007 13:29	190320	3172	3090	21.875	22.53	356.56	-0.058
9/20/2007 13:30	190380	3173	3091	21.875	22.531	356.56	-0.058
9/20/2007 13:31	190440	3174	3092	21.877	22.529	356.556	-0.062
9/20/2007 13:32	190500	3175	3093	21.874	22.531	356.563	-0.055
9/20/2007 13:33	190560	3176	3094	21.876	22.531	356.559	-0.059
9/20/2007 13:34	190620	3177	3095	21.878	22.532	356.555	-0.063
9/20/2007 13:35	190680	3178	3096	21.877	22.531	356.556	-0.062
9/20/2007 13:36	190740	3179	3097	21.877	22.531	356.556	-0.062
9/20/2007 13:37	190800	3180	3098	21.876	22.526	356.557	-0.061
9/20/2007 13:38	190860	3181	3099	21.878	22.53	356.554	-0.064
9/20/2007 13:39	190920	3182	3100	21.876	22.531	356.558	-0.06
9/20/2007 13:40	190980	3183	3101	21.875	22.526	356.561	-0.057
9/20/2007 13:41	191040	3184	3102	21.874	22.53	356.563	-0.055
9/20/2007 13:42	191100	3185	3103	21.879	22.528	356.55	-0.068
9/20/2007 13:43	191160	3186	3104	21.876	22.529	356.559	-0.059
9/20/2007 13:44	191220	3187	3105	21.882	22.531	356.544	-0.074
9/20/2007 13:45	191280	3188	3106	21.876	22.528	356.558	-0.06
9/20/2007 13:46	191340	3189	3107	21.876	22.529	356.558	-0.06
9/20/2007 13:47	191400	3190	3108	21.873	22.529	356.566	-0.052
9/20/2007 13:48	191460	3191	3109	21.875	22.529	356.56	-0.058
9/20/2007 13:49	191520	3192	3110	21.875	22.526	356.56	-0.058
9/20/2007 13:50	191580	3193	3111	21.875	22.529	356.56	-0.058
9/20/2007 13:51	191640	3194	3112	21.876	22.532	356.557	-0.061
9/20/2007 13:52	191700	3195	3113	21.878	22.529	356.555	-0.063
9/20/2007 13:53	191760	3196	3114	21.882	22.53	356.544	-0.074
9/20/2007 13:54	191820	3197	3115	21.877	22.529	356.557	-0.061
9/20/2007 13:55	191880	3198	3116	21.876	22.527	356.559	-0.059
9/20/2007 13:56	191940	3199	3117	21.875	22.531	356.561	-0.057
9/20/2007 13:57	192000	3200	3118	21.878	22.531	356.553	-0.065
9/20/2007 13:58	192060	3201	3119	21.879	22.53	356.551	-0.067
9/20/2007 13:59	192120	3202	3120	21.879	22.529	356.552	-0.066
9/20/2007 14:00	192180	3203	3121	21.88	22.53	356.55	-0.068
9/20/2007 14:01	192240	3204	3122	21.879	22.527	356.552	-0.066
9/20/2007 14:02	192300	3205	3123	21.876	22.53	356.559	-0.059
9/20/2007 14:03	192360	3206	3124	21.876	22.527	356.559	-0.059
9/20/2007 14:04	192420	3207	3125	21.881	22.529	356.546	-0.072
9/20/2007 14:05	192480	3208	3126	21.879	22.531	356.551	-0.067
9/20/2007 14:06	192540	3209	3127	21.877	22.529	356.557	-0.061
9/20/2007 14:07	192600	3210	3128	21.876	22.53	356.558	-0.06
9/20/2007 14:08	192660	3211	3129	21.88	22.528	356.549	-0.069
9/20/2007 14:09	192720	3212	3130	21.879	22.528	356.552	-0.066
9/20/2007 14:10	192780	3213	3131	21.88	22.528	356.549	-0.069
9/20/2007 14:11	192840	3214	3132	21.877	22.53	356.557	-0.061
9/20/2007 14:12	192900	3215	3133	21.877	22.526	356.555	-0.063
9/20/2007 14:13	192960	3216	3134	21.878	22.522	356.553	-0.065
9/20/2007 14:14	193020	3217	3135	21.882	22.523	356.544	-0.074
9/20/2007 14:15	193080	3218	3136	21.882	22.524	356.543	-0.075
9/20/2007 14:16	193140	3219	3137	21.88	22.52	356.55	-0.068
9/20/2007 14:17	193200	3220	3138	21.882	22.522	356.545	-0.073
9/20/2007 14:18	193260	3221	3139	21.881	22.522	356.547	-0.071
9/20/2007 14:19	193320	3222	3140	21.882	22.521	356.544	-0.074
9/20/2007 14:20	193380	3223	3141	21.886	22.519	356.534	-0.084
9/20/2007 14:21	193440	3224	3142	21.882	22.52	356.546	-0.072
9/20/2007 14:22	193500	3225	3143	21.88	22.518	356.55	-0.068
9/20/2007 14:23	193560	3226	3144	21.883	22.519	356.542	-0.076
9/20/2007 14:24	193620	3227	3145	21.884	22.521	356.541	-0.077
9/20/2007 14:25	193680	3228	3146	21.882	22.521	356.543	-0.075
9/20/2007 14:26	193740	3229	3147	21.885	22.521	356.538	-0.08
9/20/2007 14:27	193800	3230	3148	21.885	22.523	356.538	-0.08
9/20/2007 14:28	193860	3231	3149	21.881	22.52	356.546	-0.072
9/20/2007 14:29	193920	3232	3150	21.885	22.512	356.538	-0.08
9/20/2007 14:30	193980	3233	3151	21.882	22.517	356.544	-0.074
9/20/2007 14:31	194040	3234	3152	21.884	22.514	356.54	-0.078
9/20/2007 14:32	194100	3235	3153	21.884	22.518	356.541	-0.077
9/20/2007 14:33	194160	3236	3154	21.885	22.519	356.538	-0.08
9/20/2007 14:34	194220	3237	3155	21.885	22.52	356.538	-0.08
9/20/2007 14:35	194280	3238	3156	21.884	22.525	356.541	-0.077
9/20/2007 14:36	194340	3239	3157	21.884	22.522	356.54	-0.078
9/20/2007 14:37	194400	3240	3158	21.884	22.523	356.541	-0.077
9/20/2007 14:38	194460	3241	3159	21.881	22.524	356.547	-0.071
9/20/2007 14:39	194520	3242	3160	21.883	22.526	356.542	-0.076
9/20/2007 14:40	194580	3243	3161	21.881	22.525	356.546	-0.072
9/20/2007 14:41	194640	3244	3162	21.885	22.527	356.537	-0.081

9/20/2007 14:42	194700	3245	3163	21.889	22.531	356.528	-0.09
9/20/2007 14:43	194760	3246	3164	21.885	22.531	356.538	-0.08
9/20/2007 14:44	194820	3247	3165	21.885	22.531	356.537	-0.081
9/20/2007 14:45	194880	3248	3166	21.89	22.531	356.526	-0.092
9/20/2007 14:46	194940	3249	3167	21.886	22.534	356.536	-0.082
9/20/2007 14:47	195000	3250	3168	21.886	22.529	356.536	-0.082
9/20/2007 14:48	195060	3251	3169	21.886	22.529	356.535	-0.083
9/20/2007 14:49	195120	3252	3170	21.886	22.527	356.536	-0.082
9/20/2007 14:50	195180	3253	3171	21.884	22.525	356.539	-0.079
9/20/2007 14:51	195240	3254	3172	21.883	22.524	356.541	-0.077
9/20/2007 14:52	195300	3255	3173	21.887	22.523	356.532	-0.086
9/20/2007 14:53	195360	3256	3174	21.886	22.526	356.536	-0.082
9/20/2007 14:54	195420	3257	3175	21.887	22.524	356.533	-0.085
9/20/2007 14:55	195480	3258	3176	21.886	22.521	356.536	-0.082
9/20/2007 14:56	195540	3259	3177	21.886	22.521	356.535	-0.083
9/20/2007 14:57	195600	3260	3178	21.887	22.521	356.534	-0.084
9/20/2007 14:58	195660	3261	3179	21.886	22.518	356.535	-0.083
9/20/2007 14:59	195720	3262	3180	21.888	22.523	356.532	-0.086
9/20/2007 15:00	195780	3263	3181	21.888	22.52	356.531	-0.087
9/20/2007 15:01	195840	3264	3182	21.889	22.521	356.528	-0.09
9/20/2007 15:02	195900	3265	3183	21.892	22.522	356.521	-0.097
9/20/2007 15:03	195960	3266	3184	21.886	22.525	356.536	-0.082
9/20/2007 15:04	196020	3267	3185	21.886	22.526	356.536	-0.082
9/20/2007 15:05	196080	3268	3186	21.886	22.522	356.535	-0.083
9/20/2007 15:06	196140	3269	3187	21.89	22.522	356.526	-0.092
9/20/2007 15:07	196200	3270	3188	21.887	22.525	356.533	-0.085
9/20/2007 15:08	196260	3271	3189	21.887	22.525	356.532	-0.086
9/20/2007 15:09	196320	3272	3190	21.89	22.523	356.527	-0.091
9/20/2007 15:10	196380	3273	3191	21.889	22.521	356.528	-0.09
9/20/2007 15:11	196440	3274	3192	21.889	22.526	356.527	-0.091
9/20/2007 15:12	196500	3275	3193	21.889	22.523	356.529	-0.089
9/20/2007 15:13	196560	3276	3194	21.888	22.522	356.531	-0.087
9/20/2007 15:14	196620	3277	3195	21.89	22.52	356.527	-0.091
9/20/2007 15:15	196680	3278	3196	21.888	22.522	356.532	-0.086
9/20/2007 15:16	196740	3279	3197	21.887	22.521	356.533	-0.085
9/20/2007 15:17	196800	3280	3198	21.888	22.518	356.531	-0.087
9/20/2007 15:18	196860	3281	3199	21.894	22.519	356.516	-0.102
9/20/2007 15:19	196920	3282	3200	21.892	22.517	356.522	-0.096
9/20/2007 15:20	196980	3283	3201	21.896	22.521	356.512	-0.106
9/20/2007 15:21	197040	3284	3202	21.89	22.52	356.525	-0.093
9/20/2007 15:22	197100	3285	3203	21.891	22.522	356.523	-0.095
9/20/2007 15:23	197160	3286	3204	21.896	22.517	356.511	-0.107
9/20/2007 15:24	197220	3287	3205	21.894	22.521	356.518	-0.1
9/20/2007 15:25	197280	3288	3206	21.892	22.52	356.521	-0.097
9/20/2007 15:26	197340	3289	3207	21.892	22.521	356.52	-0.098
9/20/2007 15:27	197400	3290	3208	21.892	22.525	356.521	-0.097
9/20/2007 15:28	197460	3291	3209	21.889	22.524	356.529	-0.089
9/20/2007 15:29	197520	3292	3210	21.896	22.523	356.511	-0.107
9/20/2007 15:30	197580	3293	3211	21.889	22.523	356.529	-0.089
9/20/2007 15:31	197640	3294	3212	21.891	22.522	356.524	-0.094
9/20/2007 15:32	197700	3295	3213	21.893	22.521	356.52	-0.098
9/20/2007 15:33	197760	3296	3214	21.891	22.52	356.524	-0.094
9/20/2007 15:34	197820	3297	3215	21.89	22.52	356.525	-0.093
9/20/2007 15:35	197880	3298	3216	21.892	22.518	356.521	-0.097
9/20/2007 15:36	197940	3299	3217	21.89	22.522	356.527	-0.091
9/20/2007 15:37	198000	3300	3218	21.888	22.521	356.53	-0.088
9/20/2007 15:38	198060	3301	3219	21.892	22.522	356.521	-0.097
9/20/2007 15:39	198120	3302	3220	21.893	22.524	356.52	-0.098
9/20/2007 15:40	198180	3303	3221	21.892	22.52	356.521	-0.097
9/20/2007 15:41	198240	3304	3222	21.893	22.525	356.518	-0.1
9/20/2007 15:42	198300	3305	3223	21.894	22.526	356.518	-0.1
9/20/2007 15:43	198360	3306	3224	21.893	22.524	356.518	-0.1
9/20/2007 15:44	198420	3307	3225	21.894	22.526	356.516	-0.102
9/20/2007 15:45	198480	3308	3226	21.893	22.523	356.52	-0.098
9/20/2007 15:46	198540	3309	3227	21.891	22.524	356.525	-0.093
9/20/2007 15:47	198600	3310	3228	21.893	22.524	356.52	-0.098
9/20/2007 15:48	198660	3311	3229	21.892	22.523	356.52	-0.098
9/20/2007 15:49	198720	3312	3230	21.895	22.52	356.515	-0.103
9/20/2007 15:50	198780	3313	3231	21.893	22.521	356.518	-0.1
9/20/2007 15:51	198840	3314	3232	21.895	22.517	356.513	-0.105
9/20/2007 15:52	198900	3315	3233	21.892	22.519	356.522	-0.096
9/20/2007 15:53	198960	3316	3234	21.893	22.518	356.518	-0.1
9/20/2007 15:54	199020	3317	3235	21.893	22.519	356.518	-0.1
9/20/2007 15:55	199080	3318	3236	21.894	22.519	356.518	-0.1
9/20/2007 15:56	199140	3319	3237	21.893	22.521	356.519	-0.099
9/20/2007 15:57	199200	3320	3238	21.894	22.521	356.517	-0.101
9/20/2007 15:58	199260	3321	3239	21.896	22.527	356.512	-0.106
9/20/2007 15:59	199320	3322	3240	21.896	22.522	356.513	-0.105
9/20/2007 16:00	199380	3323	3241	21.894	22.521	356.517	-0.101
9/20/2007 16:01	199440	3324	3242	21.895	22.523	356.515	-0.103
9/20/2007 16:02	199500	3325	3243	21.894	22.526	356.517	-0.101
9/20/2007 16:03	199560	3326	3244	21.891	22.523	356.524	-0.094
9/20/2007 16:04	199620	3327	3245	21.899	22.522	356.506	-0.112
9/20/2007 16:05	199680	3328	3246	21.899	22.522	356.506	-0.112
9/20/2007 16:06	199740	3329	3247	21.895	22.523	356.515	-0.103
9/20/2007 16:07	199800	3330	3248	21.895	22.521	356.514	-0.104
9/20/2007 16:08	199860	3331	3249	21.897	22.521	356.509	-0.109

9/20/2007 16:09	199920	3332	3250	21.896	22.522	356.512	-0.106
9/20/2007 16:10	199980	3333	3251	21.898	22.521	356.508	-0.11
9/20/2007 16:11	200040	3334	3252	21.896	22.519	356.513	-0.105
9/20/2007 16:12	200100	3335	3253	21.896	22.522	356.512	-0.106
9/20/2007 16:13	200160	3336	3254	21.895	22.521	356.515	-0.103
9/20/2007 16:14	200220	3337	3255	21.892	22.521	356.521	-0.097
9/20/2007 16:15	200280	3338	3256	21.892	22.524	356.522	-0.096
9/20/2007 16:16	200340	3339	3257	21.897	22.521	356.511	-0.107
9/20/2007 16:17	200400	3340	3258	21.896	22.52	356.512	-0.106
9/20/2007 16:18	200460	3341	3259	21.897	22.52	356.509	-0.109
9/20/2007 16:19	200520	3342	3260	21.894	22.517	356.516	-0.102
9/20/2007 16:20	200580	3343	3261	21.896	22.519	356.512	-0.106
9/20/2007 16:21	200640	3344	3262	21.895	22.518	356.513	-0.105
9/20/2007 16:22	200700	3345	3263	21.895	22.515	356.515	-0.103
9/20/2007 16:23	200760	3346	3264	21.895	22.515	356.514	-0.104
9/20/2007 16:24	200820	3347	3265	21.898	22.518	356.507	-0.111
9/20/2007 16:25	200880	3348	3266	21.898	22.516	356.508	-0.11
9/20/2007 16:26	200940	3349	3267	21.897	22.513	356.51	-0.108
9/20/2007 16:27	201000	3350	3268	21.897	22.515	356.51	-0.108
9/20/2007 16:28	201060	3351	3269	21.897	22.515	356.509	-0.109
9/20/2007 16:29	201120	3352	3270	21.896	22.514	356.512	-0.106
9/20/2007 16:30	201180	3353	3271	21.897	22.513	356.511	-0.107
9/20/2007 16:31	201240	3354	3272	21.897	22.512	356.509	-0.109
9/20/2007 16:32	201300	3355	3273	21.893	22.515	356.519	-0.099
9/20/2007 16:33	201360	3356	3274	21.899	22.516	356.505	-0.113
9/20/2007 16:34	201420	3357	3275	21.903	22.514	356.495	-0.123
9/20/2007 16:35	201480	3358	3276	21.896	22.518	356.511	-0.107
9/20/2007 16:36	201540	3359	3277	21.898	22.516	356.507	-0.111
9/20/2007 16:37	201600	3360	3278	21.899	22.519	356.505	-0.113
9/20/2007 16:38	201660	3361	3279	21.9	22.518	356.503	-0.115
9/20/2007 16:39	201720	3362	3280	21.905	22.516	356.491	-0.127
9/20/2007 16:40	201780	3363	3281	21.901	22.517	356.501	-0.117
9/20/2007 16:41	201840	3364	3282	21.902	22.517	356.499	-0.119
9/20/2007 16:42	201900	3365	3283	21.898	22.519	356.507	-0.111
9/20/2007 16:43	201960	3366	3284	21.902	22.517	356.499	-0.119
9/20/2007 16:44	202020	3367	3285	21.902	22.519	356.498	-0.12
9/20/2007 16:45	202080	3368	3286	21.901	22.522	356.501	-0.117
9/20/2007 16:46	202140	3369	3287	21.908	22.522	356.486	-0.132
9/20/2007 16:47	202200	3370	3288	21.907	22.523	356.488	-0.13
9/20/2007 16:48	202260	3371	3289	21.902	22.528	356.498	-0.12
9/20/2007 16:49	202320	3372	3290	21.903	22.522	356.495	-0.123
9/20/2007 16:50	202380	3373	3291	21.904	22.525	356.495	-0.123
9/20/2007 16:51	202440	3374	3292	21.903	22.52	356.496	-0.122
9/20/2007 16:52	202500	3375	3293	21.901	22.523	356.5	-0.118
9/20/2007 16:53	202560	3376	3294	21.905	22.522	356.492	-0.126
9/20/2007 16:54	202620	3377	3295	21.905	22.525	356.492	-0.126
9/20/2007 16:55	202680	3378	3296	21.898	22.526	356.508	-0.11
9/20/2007 16:56	202740	3379	3297	21.902	22.527	356.499	-0.119
9/20/2007 16:57	202800	3380	3298	21.902	22.524	356.498	-0.12
9/20/2007 16:58	202860	3381	3299	21.902	22.527	356.499	-0.119
9/20/2007 16:59	202920	3382	3300	21.9	22.525	356.503	-0.115
9/20/2007 17:00	202980	3383	3301	21.901	22.526	356.5	-0.118
9/20/2007 17:01	203040	3384	3302	21.899	22.525	356.505	-0.113
9/20/2007 17:02	203100	3385	3303	21.9	22.524	356.503	-0.115
9/20/2007 17:03	203160	3386	3304	21.904	22.525	356.493	-0.125
9/20/2007 17:04	203220	3387	3305	21.9	22.522	356.503	-0.115
9/20/2007 17:05	203280	3388	3306	21.901	22.523	356.5	-0.118
9/20/2007 17:06	203340	3389	3307	21.9	22.521	356.503	-0.115
9/20/2007 17:07	203400	3390	3308	21.9	22.518	356.503	-0.115
9/20/2007 17:08	203460	3391	3309	21.903	22.52	356.497	-0.121
9/20/2007 17:09	203520	3392	3310	21.901	22.521	356.5	-0.118
9/20/2007 17:10	203580	3393	3311	21.902	22.519	356.498	-0.12
9/20/2007 17:11	203640	3394	3312	21.9	22.517	356.503	-0.115
9/20/2007 17:12	203700	3395	3313	21.901	22.52	356.502	-0.116
9/20/2007 17:13	203760	3396	3314	21.899	22.517	356.505	-0.113
9/20/2007 17:14	203820	3397	3315	21.903	22.52	356.496	-0.122
9/20/2007 17:15	203880	3398	3316	21.901	22.517	356.5	-0.118
9/20/2007 17:16	203940	3399	3317	21.899	22.517	356.505	-0.113
9/20/2007 17:17	204000	3400	3318	21.9	22.516	356.502	-0.116
9/20/2007 17:18	204060	3401	3319	21.902	22.522	356.499	-0.119
9/20/2007 17:19	204120	3402	3320	21.901	22.519	356.501	-0.117
9/20/2007 17:20	204180	3403	3321	21.901	22.516	356.502	-0.116
9/20/2007 17:21	204240	3404	3322	21.903	22.514	356.496	-0.122
9/20/2007 17:22	204300.128	3405.002133	3323.002133	21.917	22.52	356.464	-0.154
9/20/2007 17:23	204360	3406	3324	21.904	22.529	356.494	-0.124
9/20/2007 17:24	204420	3407	3325	21.902	22.526	356.499	-0.119
9/20/2007 17:25	204480	3408	3326	21.904	22.522	356.495	-0.123
9/20/2007 17:26	204540	3409	3327	21.905	22.519	356.49	-0.128
9/20/2007 17:27	204600	3410	3328	21.906	22.518	356.489	-0.129
9/20/2007 17:28	204660	3411	3329	21.906	22.515	356.489	-0.129
9/20/2007 17:29	204720	3412	3330	21.906	22.517	356.488	-0.13
9/20/2007 17:30	204780	3413	3331	21.904	22.514	356.493	-0.125
9/20/2007 17:31	204840	3414	3332	21.906	22.517	356.49	-0.128
9/20/2007 17:32	204900	3415	3333	21.905	22.519	356.491	-0.127
9/20/2007 17:33	204960	3416	3334	21.906	22.517	356.489	-0.129
9/20/2007 17:34	205020	3417	3335	21.907	22.518	356.487	-0.131
9/20/2007 17:35	205080	3418	3336	21.909	22.516	356.481	-0.137

9/20/2007 17:36	205140	3419	3337	21.909	22.519	356.483	-0.135
9/20/2007 17:37	205200	3420	3338	21.909	22.523	356.483	-0.135
9/20/2007 17:38	205260	3421	3339	21.909	22.523	356.483	-0.135
9/20/2007 17:39	205320	3422	3340	21.908	22.525	356.484	-0.134
9/20/2007 17:40	205380	3423	3341	21.908	22.522	356.486	-0.132
9/20/2007 17:41	205440	3424	3342	21.906	22.524	356.49	-0.128
9/20/2007 17:42	205500	3425	3343	21.907	22.524	356.486	-0.132
9/20/2007 17:43	205560	3426	3344	21.908	22.525	356.484	-0.134
9/20/2007 17:44	205620	3427	3345	21.908	22.528	356.483	-0.135
9/20/2007 17:45	205680	3428	3346	21.91	22.526	356.481	-0.137
9/20/2007 17:46	205740	3429	3347	21.906	22.523	356.489	-0.129
9/20/2007 17:47	205800	3430	3348	21.908	22.525	356.484	-0.134
9/20/2007 17:48	205860	3431	3349	21.907	22.524	356.487	-0.131
9/20/2007 17:49	205920	3432	3350	21.907	22.528	356.487	-0.131
9/20/2007 17:50	205980	3433	3351	21.91	22.527	356.481	-0.137
9/20/2007 17:51	206040	3434	3352	21.911	22.526	356.477	-0.141
9/20/2007 17:52	206100	3435	3353	21.908	22.525	356.485	-0.133
9/20/2007 17:53	206160	3436	3354	21.909	22.522	356.482	-0.136
9/20/2007 17:54	206220	3437	3355	21.909	22.522	356.482	-0.136
9/20/2007 17:55	206280	3438	3356	21.91	22.521	356.481	-0.137
9/20/2007 17:56	206340	3439	3357	21.91	22.519	356.48	-0.138
9/20/2007 17:57	206400	3440	3358	21.907	22.521	356.488	-0.13
9/20/2007 17:58	206460	3441	3359	21.908	22.518	356.484	-0.134
9/20/2007 17:59	206520	3442	3360	21.909	22.521	356.482	-0.136
9/20/2007 18:00	206580	3443	3361	21.909	22.518	356.482	-0.136
9/20/2007 18:01	206640	3444	3362	21.908	22.521	356.484	-0.134
9/20/2007 18:02	206700	3445	3363	21.911	22.517	356.478	-0.14
9/20/2007 18:03	206760	3446	3364	21.908	22.518	356.484	-0.134
9/20/2007 18:04	206820	3447	3365	21.909	22.516	356.482	-0.136
9/20/2007 18:05	206880	3448	3366	21.91	22.52	356.479	-0.139
9/20/2007 18:06	206940	3449	3367	21.909	22.518	356.482	-0.136
9/20/2007 18:07	207000	3450	3368	21.908	22.518	356.484	-0.134
9/20/2007 18:08	207060	3451	3369	21.911	22.517	356.478	-0.14
9/20/2007 18:09	207120	3452	3370	21.911	22.515	356.476	-0.142
9/20/2007 18:10	207180	3453	3371	21.91	22.519	356.479	-0.139
9/20/2007 18:11	207240	3454	3372	21.911	22.515	356.478	-0.14
9/20/2007 18:12	207300	3455	3373	21.91	22.519	356.48	-0.138
9/20/2007 18:13	207360	3456	3374	21.909	22.518	356.482	-0.136
9/20/2007 18:14	207420	3457	3375	21.909	22.517	356.481	-0.137
9/20/2007 18:15	207480	3458	3376	21.908	22.517	356.484	-0.134
9/20/2007 18:16	207540	3459	3377	21.908	22.515	356.483	-0.135
9/20/2007 18:17	207600	3460	3378	21.91	22.516	356.481	-0.137
9/20/2007 18:18	207660	3461	3379	21.908	22.517	356.485	-0.133
9/20/2007 18:19	207720	3462	3380	21.908	22.516	356.485	-0.133
9/20/2007 18:20	207780	3463	3381	21.907	22.517	356.486	-0.132
9/20/2007 18:21	207840	3464	3382	21.908	22.516	356.484	-0.134
9/20/2007 18:22	207900	3465	3383	21.907	22.523	356.486	-0.132
9/20/2007 18:23	207960	3466	3384	21.908	22.523	356.485	-0.133
9/20/2007 18:24	208020	3467	3385	21.905	22.523	356.492	-0.126
9/20/2007 18:25	208080	3468	3386	21.904	22.525	356.494	-0.124
9/20/2007 18:26	208140	3469	3387	21.905	22.523	356.492	-0.126
9/20/2007 18:27	208200	3470	3388	21.907	22.524	356.487	-0.131
9/20/2007 18:28	208260	3471	3389	21.907	22.521	356.486	-0.132
9/20/2007 18:29	208320	3472	3390	21.908	22.521	356.484	-0.134
9/20/2007 18:30	208380	3473	3391	21.907	22.523	356.488	-0.13
9/20/2007 18:31	208440	3474	3392	21.908	22.521	356.485	-0.133
9/20/2007 18:32	208500	3475	3393	21.908	22.522	356.485	-0.133
9/20/2007 18:33	208560	3476	3394	21.907	22.523	356.486	-0.132
9/20/2007 18:34	208620	3477	3395	21.909	22.517	356.482	-0.136
9/20/2007 18:35	208680	3478	3396	21.906	22.513	356.489	-0.129
9/20/2007 18:36	208740	3479	3397	21.907	22.514	356.488	-0.13
9/20/2007 18:37	208800	3480	3398	21.906	22.515	356.49	-0.128
9/20/2007 18:38	208860	3481	3399	21.903	22.514	356.495	-0.123
9/20/2007 18:39	208920	3482	3400	21.906	22.512	356.49	-0.128
9/20/2007 18:40	208980	3483	3401	21.904	22.511	356.493	-0.125
9/20/2007 18:41	209040	3484	3402	21.904	22.512	356.493	-0.125
9/20/2007 18:42	209100	3485	3403	21.902	22.512	356.497	-0.121
9/20/2007 18:43	209160	3486	3404	21.902	22.51	356.498	-0.12
9/20/2007 18:44	209220	3487	3405	21.904	22.515	356.495	-0.123
9/20/2007 18:45	209280	3488	3406	21.901	22.511	356.501	-0.117
9/20/2007 18:46	209340	3489	3407	21.901	22.512	356.5	-0.118
9/20/2007 18:47	209400	3490	3408	21.901	22.51	356.501	-0.117
9/20/2007 18:48	209460	3491	3409	21.901	22.512	356.501	-0.117
9/20/2007 18:49	209520	3492	3410	21.9	22.513	356.504	-0.114
9/20/2007 18:50	209580	3493	3411	21.904	22.512	356.494	-0.124
9/20/2007 18:51	209640	3494	3412	21.899	22.511	356.505	-0.113
9/20/2007 18:52	209700	3495	3413	21.899	22.513	356.506	-0.112
9/20/2007 18:53	209760	3496	3414	21.9	22.516	356.504	-0.114
9/20/2007 18:54	209820	3497	3415	21.9	22.514	356.502	-0.116
9/20/2007 18:55	209880	3498	3416	21.9	22.514	356.503	-0.115
9/20/2007 18:56	209940	3499	3417	21.902	22.514	356.499	-0.119
9/20/2007 18:57	210000	3500	3418	21.901	22.515	356.501	-0.117
9/20/2007 18:58	210060	3501	3419	21.905	22.513	356.492	-0.126
9/20/2007 18:59	210120	3502	3420	21.9	22.512	356.504	-0.114
9/20/2007 19:00	210180	3503	3421	21.899	22.511	356.505	-0.113
9/20/2007 19:01	210240	3504	3422	21.902	22.514	356.497	-0.121
9/20/2007 19:02	210300	3505	3423	21.902	22.514	356.499	-0.119

9/20/2007 19:03	210360	3506	3424	21.9	22.512	356.504	-0.114
9/20/2007 19:04	210420	3507	3425	21.901	22.513	356.5	-0.118
9/20/2007 19:05	210480	3508	3426	21.899	22.511	356.506	-0.112
9/20/2007 19:06	210540	3509	3427	21.902	22.516	356.498	-0.12
9/20/2007 19:07	210600	3510	3428	21.901	22.516	356.5	-0.118
9/20/2007 19:08	210660	3511	3429	21.904	22.518	356.493	-0.125
9/20/2007 19:09	210720	3512	3430	21.905	22.515	356.492	-0.126
9/20/2007 19:10	210780	3513	3431	21.906	22.517	356.49	-0.128
9/20/2007 19:11	210840	3514	3432	21.901	22.517	356.5	-0.118
9/20/2007 19:12	210900	3515	3433	21.899	22.518	356.504	-0.114
9/20/2007 19:13	210960	3516	3434	21.901	22.52	356.501	-0.117
9/20/2007 19:14	211020	3517	3435	21.901	22.517	356.5	-0.118
9/20/2007 19:15	211080	3518	3436	21.9	22.513	356.502	-0.116
9/20/2007 19:16	211140	3519	3437	21.897	22.518	356.509	-0.109
9/20/2007 19:17	211200	3520	3438	21.899	22.516	356.504	-0.114
9/20/2007 19:18	211260	3521	3439	21.895	22.518	356.514	-0.104
9/20/2007 19:19	211320	3522	3440	21.898	22.517	356.508	-0.11
9/20/2007 19:20	211380	3523	3441	21.898	22.518	356.508	-0.11
9/20/2007 19:21	211440	3524	3442	21.899	22.516	356.504	-0.114
9/20/2007 19:22	211500	3525	3443	21.9	22.515	356.504	-0.114
9/20/2007 19:23	211560	3526	3444	21.899	22.516	356.506	-0.112
9/20/2007 19:24	211620	3527	3445	21.899	22.515	356.505	-0.113
9/20/2007 19:25	211680	3528	3446	21.898	22.514	356.509	-0.109
9/20/2007 19:26	211740	3529	3447	21.898	22.516	356.508	-0.11
9/20/2007 19:27	211800	3530	3448	21.9	22.518	356.503	-0.115
9/20/2007 19:28	211860	3531	3449	21.902	22.515	356.499	-0.119
9/20/2007 19:29	211920	3532	3450	21.898	22.517	356.507	-0.111
9/20/2007 19:30	211980	3533	3451	21.9	22.515	356.503	-0.115
9/20/2007 19:31	212040	3534	3452	21.9	22.517	356.503	-0.115
9/20/2007 19:32	212100	3535	3453	21.901	22.515	356.5	-0.118
9/20/2007 19:33	212160	3536	3454	21.902	22.515	356.499	-0.119
9/20/2007 19:34	212220	3537	3455	21.9	22.519	356.502	-0.116
9/20/2007 19:35	212280	3538	3456	21.899	22.512	356.506	-0.112
9/20/2007 19:36	212340	3539	3457	21.904	22.517	356.493	-0.125
9/20/2007 19:37	212400	3540	3458	21.9	22.514	356.502	-0.116
9/20/2007 19:38	212460	3541	3459	21.901	22.513	356.501	-0.117
9/20/2007 19:39	212520	3542	3460	21.902	22.516	356.499	-0.119
9/20/2007 19:40	212580	3543	3461	21.9	22.521	356.504	-0.114
9/20/2007 19:41	212640	3544	3462	21.901	22.522	356.501	-0.117
9/20/2007 19:42	212700	3545	3463	21.899	22.521	356.506	-0.112
9/20/2007 19:43	212760	3546	3464	21.9	22.522	356.502	-0.116
9/20/2007 19:44	212820	3547	3465	21.902	22.523	356.498	-0.12
9/20/2007 19:45	212880	3548	3466	21.902	22.519	356.497	-0.121
9/20/2007 19:46	212940	3549	3467	21.904	22.523	356.494	-0.124
9/20/2007 19:47	213000	3550	3468	21.905	22.525	356.491	-0.127
9/20/2007 19:48	213060	3551	3469	21.906	22.524	356.49	-0.128
9/20/2007 19:49	213120	3552	3470	21.905	22.521	356.49	-0.128
9/20/2007 19:50	213180	3553	3471	21.906	22.522	356.49	-0.128
9/20/2007 19:51	213240	3554	3472	21.903	22.52	356.497	-0.121
9/20/2007 19:52	213300	3555	3473	21.907	22.525	356.488	-0.13
9/20/2007 19:53	213360	3556	3474	21.901	22.522	356.501	-0.117
9/20/2007 19:54	213420	3557	3475	21.902	22.526	356.498	-0.12
9/20/2007 19:55	213480	3558	3476	21.903	22.524	356.495	-0.123
9/20/2007 19:56	213540	3559	3477	21.901	22.522	356.5	-0.118
9/20/2007 19:57	213600	3560	3478	21.902	22.523	356.497	-0.121
9/20/2007 19:58	213660	3561	3479	21.9	22.525	356.503	-0.115
9/20/2007 19:59	213720	3562	3480	21.904	22.518	356.494	-0.124
9/20/2007 20:00	213780	3563	3481	21.907	22.522	356.488	-0.13
9/20/2007 20:01	213840	3564	3482	21.905	22.522	356.492	-0.126
9/20/2007 20:02	213900	3565	3483	21.904	22.521	356.493	-0.125
9/20/2007 20:03	213960	3566	3484	21.91	22.522	356.48	-0.138
9/20/2007 20:04	214020	3567	3485	21.914	22.525	356.472	-0.146
9/20/2007 20:05	214080	3568	3486	21.91	22.521	356.481	-0.137
9/20/2007 20:06	214140	3569	3487	21.909	22.521	356.481	-0.137
9/20/2007 20:07	214200	3570	3488	21.907	22.526	356.486	-0.132
9/20/2007 20:08	214260	3571	3489	21.907	22.522	356.486	-0.132
9/20/2007 20:09	214320	3572	3490	21.904	22.521	356.493	-0.125
9/20/2007 20:10	214380	3573	3491	21.905	22.52	356.492	-0.126
9/20/2007 20:11	214440	3574	3492	21.908	22.519	356.484	-0.134
9/20/2007 20:12	214500	3575	3493	21.91	22.522	356.48	-0.138
9/20/2007 20:13	214560	3576	3494	21.91	22.517	356.481	-0.137
9/20/2007 20:14	214620	3577	3495	21.914	22.518	356.47	-0.148
9/20/2007 20:15	214680	3578	3496	21.91	22.515	356.481	-0.137
9/20/2007 20:16	214740	3579	3497	21.915	22.516	356.469	-0.149
9/20/2007 20:17	214800	3580	3498	21.909	22.516	356.482	-0.136
9/20/2007 20:18	214860	3581	3499	21.908	22.517	356.484	-0.134
9/20/2007 20:19	214920	3582	3500	21.912	22.518	356.475	-0.143
9/20/2007 20:20	214980	3583	3501	21.916	22.52	356.467	-0.151
9/20/2007 20:21	215040	3584	3502	21.914	22.517	356.47	-0.148
9/20/2007 20:22	215100	3585	3503	21.909	22.517	356.483	-0.135
9/20/2007 20:23	215160	3586	3504	21.91	22.519	356.479	-0.139
9/20/2007 20:24	215220	3587	3505	21.912	22.518	356.476	-0.142
9/20/2007 20:25	215280	3588	3506	21.909	22.516	356.482	-0.136
9/20/2007 20:26	215340	3589	3507	21.911	22.518	356.478	-0.14
9/20/2007 20:27	215400	3590	3508	21.911	22.514	356.477	-0.141
9/20/2007 20:28	215460	3591	3509	21.911	22.515	356.477	-0.141
9/20/2007 20:29	215520	3592	3510	21.909	22.518	356.482	-0.136

9/20/2007 20:30	215580	3593	3511	21.908	22.513	356.484	-0.134
9/20/2007 20:31	215640	3594	3512	21.911	22.512	356.478	-0.14
9/20/2007 20:32	215700	3595	3513	21.907	22.514	356.487	-0.131
9/20/2007 20:33	215760	3596	3514	21.909	22.512	356.482	-0.136
9/20/2007 20:34	215820	3597	3515	21.907	22.512	356.486	-0.132
9/20/2007 20:35	215880	3598	3516	21.907	22.512	356.486	-0.132
9/20/2007 20:36	215940	3599	3517	21.911	22.512	356.477	-0.141
9/20/2007 20:37	216000	3600	3518	21.909	22.51	356.482	-0.136
9/20/2007 20:38	216060	3601	3519	21.911	22.512	356.477	-0.141
9/20/2007 20:39	216120	3602	3520	21.91	22.514	356.481	-0.137
9/20/2007 20:40	216180	3603	3521	21.909	22.511	356.482	-0.136
9/20/2007 20:41	216240	3604	3522	21.91	22.517	356.479	-0.139
9/20/2007 20:42	216300	3605	3523	21.912	22.517	356.476	-0.142
9/20/2007 20:43	216360	3606	3524	21.91	22.52	356.481	-0.137
9/20/2007 20:44	216420	3607	3525	21.91	22.517	356.479	-0.139
9/20/2007 20:45	216480	3608	3526	21.913	22.521	356.473	-0.145
9/20/2007 20:46	216540	3609	3527	21.914	22.522	356.471	-0.147
9/20/2007 20:47	216600	3610	3528	21.913	22.522	356.474	-0.144
9/20/2007 20:48	216660	3611	3529	21.913	22.524	356.473	-0.145
9/20/2007 20:49	216720	3612	3530	21.91	22.527	356.479	-0.139
9/20/2007 20:50	216780	3613	3531	21.915	22.526	356.467	-0.151
9/20/2007 20:51	216840	3614	3532	21.913	22.526	356.474	-0.144
9/20/2007 20:52	216900	3615	3533	21.912	22.524	356.475	-0.143
9/20/2007 20:53	216960	3616	3534	21.909	22.523	356.483	-0.135
9/20/2007 20:54	217020	3617	3535	21.909	22.527	356.482	-0.136
9/20/2007 20:55	217080	3618	3536	21.91	22.528	356.479	-0.139
9/20/2007 20:56	217140	3619	3537	21.911	22.524	356.479	-0.139
9/20/2007 20:57	217200	3620	3538	21.911	22.521	356.478	-0.14
9/20/2007 20:58	217260	3621	3539	21.913	22.519	356.474	-0.144
9/20/2007 20:59	217320	3622	3540	21.91	22.521	356.479	-0.139
9/20/2007 21:00	217380	3623	3541	21.912	22.519	356.474	-0.144
9/20/2007 21:01	217440	3624	3542	21.913	22.518	356.472	-0.146
9/20/2007 21:02	217500	3625	3543	21.913	22.519	356.473	-0.145
9/20/2007 21:03	217560	3626	3544	21.913	22.521	356.472	-0.146
9/20/2007 21:04	217620	3627	3545	21.911	22.522	356.477	-0.141
9/20/2007 21:05	217680	3628	3546	21.911	22.521	356.477	-0.141
9/20/2007 21:06	217740	3629	3547	21.915	22.52	356.469	-0.149
9/20/2007 21:07	217800	3630	3548	21.915	22.518	356.469	-0.149
9/20/2007 21:08	217860	3631	3549	21.914	22.522	356.472	-0.146
9/20/2007 21:09	217920	3632	3550	21.914	22.525	356.472	-0.146
9/20/2007 21:10	217980	3633	3551	21.912	22.52	356.474	-0.144
9/20/2007 21:11	218040	3634	3552	21.914	22.522	356.471	-0.147
9/20/2007 21:12	218100	3635	3553	21.911	22.524	356.476	-0.142
9/20/2007 21:13	218160	3636	3554	21.914	22.519	356.47	-0.148
9/20/2007 21:14	218220	3637	3555	21.912	22.52	356.475	-0.143
9/20/2007 21:15	218280	3638	3556	21.912	22.522	356.476	-0.142
9/20/2007 21:16	218340	3639	3557	21.911	22.521	356.477	-0.141
9/20/2007 21:17	218400	3640	3558	21.909	22.519	356.481	-0.137
9/20/2007 21:18	218460	3641	3559	21.912	22.52	356.476	-0.142
9/20/2007 21:19	218520	3642	3560	21.911	22.516	356.477	-0.141
9/20/2007 21:20	218580	3643	3561	21.91	22.517	356.479	-0.139
9/20/2007 21:21	218640	3644	3562	21.909	22.52	356.482	-0.136
9/20/2007 21:22	218700	3645	3563	21.911	22.516	356.478	-0.14
9/20/2007 21:23	218760	3646	3564	21.912	22.515	356.474	-0.144
9/20/2007 21:24	218820	3647	3565	21.911	22.515	356.478	-0.14
9/20/2007 21:25	218880	3648	3566	21.908	22.518	356.484	-0.134
9/20/2007 21:26	218940	3649	3567	21.911	22.517	356.478	-0.14
9/20/2007 21:27	219000	3650	3568	21.91	22.516	356.479	-0.139
9/20/2007 21:28	219060	3651	3569	21.91	22.519	356.481	-0.137
9/20/2007 21:29	219120	3652	3570	21.908	22.52	356.485	-0.133
9/20/2007 21:30	219180	3653	3571	21.911	22.519	356.477	-0.141
9/20/2007 21:31	219240	3654	3572	21.909	22.518	356.482	-0.136
9/20/2007 21:32	219300	3655	3573	21.911	22.519	356.479	-0.139
9/20/2007 21:33	219360	3656	3574	21.91	22.518	356.48	-0.138
9/20/2007 21:34	219420	3657	3575	21.908	22.518	356.485	-0.133
9/20/2007 21:35	219480	3658	3576	21.909	22.518	356.483	-0.135
9/20/2007 21:36	219540	3659	3577	21.906	22.522	356.489	-0.129
9/20/2007 21:37	219600	3660	3578	21.909	22.524	356.481	-0.137
9/20/2007 21:38	219660	3661	3579	21.905	22.521	356.491	-0.127
9/20/2007 21:39	219720	3662	3580	21.907	22.527	356.487	-0.131
9/20/2007 21:40	219780	3663	3581	21.908	22.523	356.485	-0.133
9/20/2007 21:41	219840	3664	3582	21.908	22.521	356.484	-0.134
9/20/2007 21:42	219900	3665	3583	21.909	22.517	356.483	-0.135
9/20/2007 21:43	219960	3666	3584	21.904	22.515	356.493	-0.125
9/20/2007 21:44	220020	3667	3585	21.905	22.514	356.491	-0.127
9/20/2007 21:45	220080	3668	3586	21.908	22.518	356.485	-0.133
9/20/2007 21:46	220140	3669	3587	21.909	22.517	356.482	-0.136
9/20/2007 21:47	220200	3670	3588	21.909	22.515	356.482	-0.136
9/20/2007 21:48	220260	3671	3589	21.907	22.518	356.487	-0.131
9/20/2007 21:49	220320	3672	3590	21.907	22.523	356.486	-0.132
9/20/2007 21:50	220380	3673	3591	21.906	22.518	356.489	-0.129
9/20/2007 21:51	220440	3674	3592	21.907	22.517	356.488	-0.13
9/20/2007 21:52	220500	3675	3593	21.907	22.517	356.487	-0.131
9/20/2007 21:53	220560	3676	3594	21.903	22.519	356.497	-0.121
9/20/2007 21:54	220620	3677	3595	21.905	22.517	356.491	-0.127
9/20/2007 21:55	220680	3678	3596	21.906	22.517	356.489	-0.129
9/20/2007 21:56	220740	3679	3597	21.899	22.515	356.506	-0.112

9/20/2007 21:57	220800	3680	3598	21.904	22.514	356.494	-0.124
9/20/2007 21:58	220860	3681	3599	21.903	22.514	356.497	-0.121
9/20/2007 21:59	220920	3682	3600	21.905	22.515	356.49	-0.128
9/20/2007 22:00	220980	3683	3601	21.908	22.515	356.485	-0.133
9/20/2007 22:01	221040	3684	3602	21.909	22.518	356.481	-0.137
9/20/2007 22:02	221100	3685	3603	21.908	22.516	356.484	-0.134
9/20/2007 22:03	221160	3686	3604	21.906	22.518	356.49	-0.128
9/20/2007 22:04	221220	3687	3605	21.905	22.518	356.492	-0.126
9/20/2007 22:05	221280	3688	3606	21.903	22.517	356.496	-0.122
9/20/2007 22:06	221340	3689	3607	21.902	22.519	356.499	-0.119
9/20/2007 22:07	221400	3690	3608	21.904	22.518	356.493	-0.125
9/20/2007 22:08	221460	3691	3609	21.904	22.518	356.493	-0.125
9/20/2007 22:09	221520	3692	3610	21.901	22.517	356.5	-0.118
9/20/2007 22:10	221580	3693	3611	21.903	22.518	356.496	-0.122
9/20/2007 22:11	221640	3694	3612	21.903	22.518	356.497	-0.121
9/20/2007 22:12	221700	3695	3613	21.903	22.516	356.496	-0.122
9/20/2007 22:13	221760	3696	3614	21.904	22.514	356.494	-0.124
9/20/2007 22:14	221820	3697	3615	21.903	22.516	356.496	-0.122
9/20/2007 22:15	221880	3698	3616	21.901	22.516	356.5	-0.118
9/20/2007 22:16	221940	3699	3617	21.902	22.517	356.497	-0.121
9/20/2007 22:17	222000	3700	3618	21.903	22.515	356.496	-0.122
9/20/2007 22:18	222060	3701	3619	21.903	22.514	356.495	-0.123
9/20/2007 22:19	222120	3702	3620	21.904	22.514	356.493	-0.125
9/20/2007 22:20	222180	3703	3621	21.904	22.514	356.495	-0.123
9/20/2007 22:21	222240	3704	3622	21.904	22.512	356.495	-0.123
9/20/2007 22:22	222300	3705	3623	21.901	22.515	356.501	-0.117
9/20/2007 22:23	222360	3706	3624	21.899	22.515	356.506	-0.112
9/20/2007 22:24	222420	3707	3625	21.9	22.515	356.503	-0.115
9/20/2007 22:25	222480	3708	3626	21.899	22.517	356.505	-0.113
9/20/2007 22:26	222540	3709	3627	21.899	22.517	356.505	-0.113
9/20/2007 22:27	222600	3710	3628	21.9	22.518	356.504	-0.114
9/20/2007 22:28	222660	3711	3629	21.9	22.514	356.503	-0.115
9/20/2007 22:29	222720	3712	3630	21.896	22.514	356.512	-0.106
9/20/2007 22:30	222780	3713	3631	21.899	22.514	356.506	-0.112
9/20/2007 22:31	222840	3714	3632	21.895	22.514	356.514	-0.104
9/20/2007 22:32	222900	3715	3633	21.895	22.514	356.514	-0.104
9/20/2007 22:33	222960	3716	3634	21.897	22.515	356.51	-0.108
9/20/2007 22:34	223020	3717	3635	21.897	22.516	356.511	-0.107
9/20/2007 22:35	223080	3718	3636	21.895	22.519	356.514	-0.104
9/20/2007 22:36	223140	3719	3637	21.898	22.519	356.507	-0.111
9/20/2007 22:37	223200	3720	3638	21.898	22.516	356.506	-0.112
9/20/2007 22:38	223260	3721	3639	21.898	22.516	356.508	-0.11
9/20/2007 22:39	223320	3722	3640	21.897	22.514	356.51	-0.108
9/20/2007 22:40	223380	3723	3641	21.897	22.513	356.509	-0.109
9/20/2007 22:41	223440	3724	3642	21.897	22.513	356.509	-0.109
9/20/2007 22:42	223500	3725	3643	21.894	22.515	356.517	-0.101
9/20/2007 22:43	223560	3726	3644	21.897	22.516	356.511	-0.107
9/20/2007 22:44	223620	3727	3645	21.897	22.516	356.509	-0.109
9/20/2007 22:45	223680	3728	3646	21.893	22.516	356.519	-0.099
9/20/2007 22:46	223740	3729	3647	21.896	22.519	356.513	-0.105
9/20/2007 22:47	223800	3730	3648	21.898	22.515	356.509	-0.109
9/20/2007 22:48	223860	3731	3649	21.897	22.515	356.509	-0.109
9/20/2007 22:49	223920	3732	3650	21.894	22.516	356.517	-0.101
9/20/2007 22:50	223980	3733	3651	21.895	22.519	356.514	-0.104
9/20/2007 22:51	224040	3734	3652	21.897	22.518	356.511	-0.107
9/20/2007 22:52	224100	3735	3653	21.896	22.519	356.513	-0.105
9/20/2007 22:53	224160	3736	3654	21.896	22.516	356.513	-0.105
9/20/2007 22:54	224220	3737	3655	21.896	22.516	356.512	-0.106
9/20/2007 22:55	224280	3738	3656	21.898	22.516	356.507	-0.111
9/20/2007 22:56	224340	3739	3657	21.898	22.514	356.508	-0.11
9/20/2007 22:57	224400	3740	3658	21.897	22.512	356.509	-0.109
9/20/2007 22:58	224460	3741	3659	21.896	22.516	356.511	-0.107
9/20/2007 22:59	224520	3742	3660	21.897	22.519	356.509	-0.109
9/20/2007 23:00	224580	3743	3661	21.896	22.514	356.511	-0.107
9/20/2007 23:01	224640	3744	3662	21.897	22.517	356.511	-0.107
9/20/2007 23:02	224700	3745	3663	21.894	22.515	356.516	-0.102
9/20/2007 23:03	224760	3746	3664	21.896	22.514	356.511	-0.107
9/20/2007 23:04	224820	3747	3665	21.896	22.515	356.512	-0.106
9/20/2007 23:05	224880	3748	3666	21.896	22.516	356.513	-0.105
9/20/2007 23:06	224940	3749	3667	21.894	22.515	356.516	-0.102
9/20/2007 23:07	225000	3750	3668	21.896	22.514	356.513	-0.105
9/20/2007 23:08	225060	3751	3669	21.894	22.517	356.517	-0.101
9/20/2007 23:09	225120	3752	3670	21.896	22.518	356.512	-0.106
9/20/2007 23:10	225180	3753	3671	21.895	22.514	356.515	-0.103
9/20/2007 23:11	225240	3754	3672	21.896	22.518	356.512	-0.106
9/20/2007 23:12	225300	3755	3673	21.893	22.519	356.519	-0.099
9/20/2007 23:13	225360	3756	3674	21.894	22.519	356.516	-0.102
9/20/2007 23:14	225420	3757	3675	21.895	22.517	356.513	-0.105
9/20/2007 23:15	225480	3758	3676	21.891	22.515	356.524	-0.094
9/20/2007 23:16	225540	3759	3677	21.893	22.516	356.518	-0.1
9/20/2007 23:17	225600	3760	3678	21.895	22.517	356.513	-0.105
9/20/2007 23:18	225660	3761	3679	21.895	22.516	356.515	-0.103
9/20/2007 23:19	225720	3762	3680	21.893	22.518	356.52	-0.098
9/20/2007 23:20	225780	3763	3681	21.895	22.518	356.515	-0.103
9/20/2007 23:21	225840	3764	3682	21.893	22.518	356.52	-0.098
9/20/2007 23:22	225900	3765	3683	21.894	22.517	356.516	-0.102
9/20/2007 23:23	225960	3766	3684	21.893	22.515	356.519	-0.099

9/20/2007 23:24	226020	3767	3685	21.894	22.519	356.517	-0.101
9/20/2007 23:25	226080	3768	3686	21.894	22.518	356.518	-0.1
9/20/2007 23:26	226140	3769	3687	21.893	22.514	356.52	-0.098
9/20/2007 23:27	226200	3770	3688	21.894	22.518	356.517	-0.101
9/20/2007 23:28	226260	3771	3689	21.893	22.516	356.518	-0.1
9/20/2007 23:29	226320	3772	3690	21.894	22.517	356.518	-0.1
9/20/2007 23:30	226380	3773	3691	21.895	22.519	356.514	-0.104
9/20/2007 23:31	226440	3774	3692	21.895	22.517	356.516	-0.102
9/20/2007 23:32	226500	3775	3693	21.894	22.521	356.517	-0.101
9/20/2007 23:33	226560	3776	3694	21.892	22.519	356.521	-0.097
9/20/2007 23:34	226620	3777	3695	21.893	22.518	356.519	-0.099
9/20/2007 23:35	226680	3778	3696	21.893	22.517	356.519	-0.099
9/20/2007 23:36	226740	3779	3697	21.893	22.521	356.52	-0.098
9/20/2007 23:37	226800	3780	3698	21.892	22.517	356.522	-0.096
9/20/2007 23:38	226860	3781	3699	21.891	22.519	356.524	-0.094
9/20/2007 23:39	226920	3782	3700	21.893	22.521	356.519	-0.099
9/20/2007 23:40	226980	3783	3701	21.894	22.521	356.517	-0.101
9/20/2007 23:41	227040	3784	3702	21.892	22.519	356.521	-0.097
9/20/2007 23:42	227100	3785	3703	21.89	22.52	356.527	-0.091
9/20/2007 23:43	227160	3786	3704	21.893	22.519	356.52	-0.098
9/20/2007 23:44	227220	3787	3705	21.891	22.523	356.523	-0.095
9/20/2007 23:45	227280	3788	3706	21.892	22.521	356.521	-0.097
9/20/2007 23:46	227340	3789	3707	21.891	22.52	356.524	-0.094
9/20/2007 23:47	227400	3790	3708	21.893	22.521	356.518	-0.1
9/20/2007 23:48	227460	3791	3709	21.893	22.519	356.519	-0.099
9/20/2007 23:49	227520	3792	3710	21.893	22.517	356.52	-0.098
9/20/2007 23:50	227580	3793	3711	21.891	22.516	356.523	-0.095
9/20/2007 23:51	227640	3794	3712	21.892	22.519	356.52	-0.098
9/20/2007 23:52	227700	3795	3713	21.891	22.516	356.523	-0.095
9/20/2007 23:53	227760	3796	3714	21.894	22.517	356.518	-0.1
9/20/2007 23:54	227820	3797	3715	21.892	22.517	356.522	-0.096
9/20/2007 23:55	227880	3798	3716	21.892	22.517	356.522	-0.096
9/20/2007 23:56	227940	3799	3717	21.891	22.519	356.523	-0.095
9/20/2007 23:57	228000	3800	3718	21.891	22.518	356.524	-0.094
9/20/2007 23:58	228060	3801	3719	21.892	22.515	356.521	-0.097
9/20/2007 23:59	228120	3802	3720	21.891	22.515	356.523	-0.095
9/21/2007 0:00	228180	3803	3721	21.893	22.516	356.52	-0.098
9/21/2007 0:01	228240	3804	3722	21.894	22.515	356.517	-0.101
9/21/2007 0:02	228300	3805	3723	21.89	22.515	356.525	-0.093
9/21/2007 0:03	228360	3806	3724	21.89	22.516	356.525	-0.093
9/21/2007 0:04	228420	3807	3725	21.89	22.512	356.527	-0.091
9/21/2007 0:05	228480	3808	3726	21.892	22.518	356.521	-0.097
9/21/2007 0:06	228540	3809	3727	21.892	22.514	356.521	-0.097
9/21/2007 0:07	228600	3810	3728	21.888	22.514	356.532	-0.086
9/21/2007 0:08	228660	3811	3729	21.89	22.512	356.526	-0.092
9/21/2007 0:09	228720	3812	3730	21.889	22.515	356.527	-0.091
9/21/2007 0:10	228780	3813	3731	21.891	22.512	356.525	-0.093
9/21/2007 0:11	228840	3814	3732	21.893	22.513	356.52	-0.098
9/21/2007 0:12	228900	3815	3733	21.893	22.515	356.52	-0.098
9/21/2007 0:13	228960	3816	3734	21.889	22.514	356.529	-0.089
9/21/2007 0:14	229020	3817	3735	21.889	22.516	356.528	-0.09
9/21/2007 0:15	229080	3818	3736	21.892	22.515	356.521	-0.097
9/21/2007 0:16	229140	3819	3737	21.888	22.515	356.53	-0.088
9/21/2007 0:17	229200	3820	3738	21.891	22.516	356.524	-0.094
9/21/2007 0:18	229260	3821	3739	21.889	22.512	356.528	-0.09
9/21/2007 0:19	229320	3822	3740	21.891	22.516	356.523	-0.095
9/21/2007 0:20	229380	3823	3741	21.89	22.513	356.526	-0.092
9/21/2007 0:21	229440	3824	3742	21.893	22.512	356.52	-0.098
9/21/2007 0:22	229500	3825	3743	21.891	22.513	356.523	-0.095
9/21/2007 0:23	229560	3826	3744	21.892	22.516	356.522	-0.096
9/21/2007 0:24	229620	3827	3745	21.889	22.515	356.53	-0.088
9/21/2007 0:25	229680	3828	3746	21.888	22.515	356.53	-0.088
9/21/2007 0:26	229740	3829	3747	21.891	22.514	356.524	-0.094
9/21/2007 0:27	229800	3830	3748	21.89	22.514	356.527	-0.091
9/21/2007 0:28	229860	3831	3749	21.886	22.512	356.535	-0.083
9/21/2007 0:29	229920	3832	3750	21.889	22.512	356.528	-0.09
9/21/2007 0:30	229980	3833	3751	21.89	22.513	356.526	-0.092
9/21/2007 0:31	230040	3834	3752	21.89	22.511	356.527	-0.091
9/21/2007 0:32	230100	3835	3753	21.888	22.514	356.531	-0.087
9/21/2007 0:33	230160	3836	3754	21.888	22.512	356.53	-0.088
9/21/2007 0:34	230220	3837	3755	21.89	22.512	356.526	-0.092
9/21/2007 0:35	230280	3838	3756	21.89	22.514	356.526	-0.092
9/21/2007 0:36	230340	3839	3757	21.887	22.512	356.533	-0.085
9/21/2007 0:37	230400	3840	3758	21.888	22.517	356.531	-0.087
9/21/2007 0:38	230460	3841	3759	21.889	22.516	356.529	-0.089
9/21/2007 0:39	230520	3842	3760	21.89	22.517	356.527	-0.091
9/21/2007 0:40	230580	3843	3761	21.887	22.514	356.532	-0.086
9/21/2007 0:41	230640	3844	3762	21.887	22.514	356.532	-0.086
9/21/2007 0:42	230700	3845	3763	21.889	22.519	356.528	-0.09
9/21/2007 0:43	230760	3846	3764	21.888	22.517	356.531	-0.087
9/21/2007 0:44	230820	3847	3765	21.887	22.517	356.532	-0.086
9/21/2007 0:45	230880	3848	3766	21.884	22.517	356.539	-0.079
9/21/2007 0:46	230940	3849	3767	21.884	22.516	356.541	-0.077
9/21/2007 0:47	231000	3850	3768	21.888	22.516	356.531	-0.087
9/21/2007 0:48	231060	3851	3769	21.885	22.514	356.537	-0.081
9/21/2007 0:49	231120	3852	3770	21.887	22.512	356.534	-0.084
9/21/2007 0:50	231180	3853	3771	21.889	22.512	356.529	-0.089

9/21/2007 0:51	231240	3854	3772	21.885	22.514	356.537	-0.081
9/21/2007 0:52	231300	3855	3773	21.887	22.51	356.534	-0.084
9/21/2007 0:53	231360	3856	3774	21.889	22.511	356.529	-0.089
9/21/2007 0:54	231420	3857	3775	21.889	22.512	356.529	-0.089
9/21/2007 0:55	231480	3858	3776	21.886	22.51	356.536	-0.082
9/21/2007 0:56	231540	3859	3777	21.885	22.51	356.537	-0.081
9/21/2007 0:57	231600	3860	3778	21.885	22.514	356.538	-0.08
9/21/2007 0:58	231660	3861	3779	21.884	22.514	356.539	-0.079
9/21/2007 0:59	231720	3862	3780	21.886	22.512	356.535	-0.083
9/21/2007 1:00	231780	3863	3781	21.889	22.515	356.528	-0.09
9/21/2007 1:01	231840	3864	3782	21.881	22.512	356.546	-0.072
9/21/2007 1:02	231900	3865	3783	21.882	22.516	356.545	-0.073
9/21/2007 1:03	231960	3866	3784	21.884	22.512	356.539	-0.079
9/21/2007 1:04	232020	3867	3785	21.886	22.517	356.534	-0.084
9/21/2007 1:05	232080	3868	3786	21.883	22.516	356.542	-0.076
9/21/2007 1:06	232140	3869	3787	21.881	22.512	356.547	-0.071
9/21/2007 1:07	232200	3870	3788	21.882	22.515	356.544	-0.074
9/21/2007 1:08	232260	3871	3789	21.882	22.512	356.544	-0.074
9/21/2007 1:09	232320	3872	3790	21.882	22.515	356.544	-0.074
9/21/2007 1:10	232380	3873	3791	21.884	22.513	356.541	-0.077
9/21/2007 1:11	232440	3874	3792	21.883	22.516	356.543	-0.075
9/21/2007 1:12	232500	3875	3793	21.885	22.517	356.537	-0.081
9/21/2007 1:13	232560	3876	3794	21.884	22.514	356.541	-0.077
9/21/2007 1:14	232620	3877	3795	21.881	22.515	356.546	-0.072
9/21/2007 1:15	232680	3878	3796	21.885	22.515	356.538	-0.08
9/21/2007 1:16	232740	3879	3797	21.881	22.511	356.547	-0.071
9/21/2007 1:17	232800	3880	3798	21.882	22.513	356.545	-0.073
9/21/2007 1:18	232860	3881	3799	21.885	22.514	356.537	-0.081
9/21/2007 1:19	232920	3882	3800	21.884	22.509	356.54	-0.078
9/21/2007 1:20	232980	3883	3801	21.883	22.511	356.543	-0.075
9/21/2007 1:21	233040	3884	3802	21.884	22.512	356.54	-0.078
9/21/2007 1:22	233100	3885	3803	21.884	22.509	356.54	-0.078
9/21/2007 1:23	233160	3886	3804	21.884	22.51	356.541	-0.077
9/21/2007 1:24	233220	3887	3805	21.883	22.511	356.542	-0.076
9/21/2007 1:25	233280	3888	3806	21.88	22.51	356.55	-0.068
9/21/2007 1:26	233340	3889	3807	21.883	22.51	356.542	-0.076
9/21/2007 1:27	233400	3890	3808	21.884	22.51	356.54	-0.078
9/21/2007 1:28	233460	3891	3809	21.883	22.51	356.542	-0.076
9/21/2007 1:29	233520	3892	3810	21.882	22.514	356.545	-0.073
9/21/2007 1:30	233580	3893	3811	21.883	22.509	356.542	-0.076
9/21/2007 1:31	233640	3894	3812	21.88	22.514	356.55	-0.068
9/21/2007 1:32	233700	3895	3813	21.88	22.512	356.549	-0.069
9/21/2007 1:33	233760	3896	3814	21.88	22.514	356.548	-0.07
9/21/2007 1:34	233820	3897	3815	21.88	22.514	356.549	-0.069
9/21/2007 1:35	233880	3898	3816	21.88	22.511	356.549	-0.069
9/21/2007 1:36	233940	3899	3817	21.882	22.509	356.545	-0.073
9/21/2007 1:37	234000	3900	3818	21.883	22.507	356.543	-0.075
9/21/2007 1:38	234060	3901	3819	21.881	22.509	356.548	-0.07
9/21/2007 1:39	234120	3902	3820	21.879	22.501	356.552	-0.066
9/21/2007 1:40	234180	3903	3821	21.879	22.506	356.551	-0.067
9/21/2007 1:41	234240	3904	3822	21.882	22.507	356.545	-0.073
9/21/2007 1:42	234300	3905	3823	21.879	22.507	356.552	-0.066
9/21/2007 1:43	234360	3906	3824	21.878	22.512	356.553	-0.065
9/21/2007 1:44	234420	3907	3825	21.878	22.514	356.553	-0.065
9/21/2007 1:45	234480	3908	3826	21.877	22.514	356.556	-0.062
9/21/2007 1:46	234540	3909	3827	21.878	22.516	356.555	-0.063
9/21/2007 1:47	234600	3910	3828	21.878	22.518	356.553	-0.065
9/21/2007 1:48	234660	3911	3829	21.878	22.522	356.554	-0.064
9/21/2007 1:49	234720	3912	3830	21.877	22.517	356.555	-0.063
9/21/2007 1:50	234780	3913	3831	21.878	22.518	356.554	-0.064
9/21/2007 1:51	234840	3914	3832	21.878	22.517	356.553	-0.065
9/21/2007 1:52	234900	3915	3833	21.879	22.52	356.552	-0.066
9/21/2007 1:53	234960	3916	3834	21.88	22.517	356.548	-0.07
9/21/2007 1:54	235020	3917	3835	21.881	22.518	356.547	-0.071
9/21/2007 1:55	235080	3918	3836	21.88	22.518	356.55	-0.068
9/21/2007 1:56	235140	3919	3837	21.879	22.517	356.552	-0.066
9/21/2007 1:57	235200	3920	3838	21.878	22.518	356.554	-0.064
9/21/2007 1:58	235260	3921	3839	21.88	22.518	356.548	-0.07
9/21/2007 1:59	235320	3922	3840	21.879	22.518	356.551	-0.067
9/21/2007 2:00	235380	3923	3841	21.88	22.517	356.55	-0.068
9/21/2007 2:01	235440	3924	3842	21.876	22.521	356.558	-0.06
9/21/2007 2:02	235500	3925	3843	21.877	22.518	356.555	-0.063
9/21/2007 2:03	235560	3926	3844	21.878	22.52	356.554	-0.064
9/21/2007 2:04	235620	3927	3845	21.877	22.52	356.555	-0.063
9/21/2007 2:05	235680	3928	3846	21.879	22.517	356.552	-0.066
9/21/2007 2:06	235740	3929	3847	21.875	22.514	356.56	-0.058
9/21/2007 2:07	235800	3930	3848	21.878	22.514	356.554	-0.064
9/21/2007 2:08	235860	3931	3849	21.878	22.514	356.553	-0.065
9/21/2007 2:09	235920	3932	3850	21.875	22.514	356.562	-0.056
9/21/2007 2:10	235980	3933	3851	21.876	22.516	356.557	-0.061
9/21/2007 2:11	236040	3934	3852	21.876	22.514	356.557	-0.061
9/21/2007 2:12	236100	3935	3853	21.874	22.516	356.562	-0.056
9/21/2007 2:13	236160	3936	3854	21.873	22.511	356.566	-0.052
9/21/2007 2:14	236220	3937	3855	21.875	22.514	356.562	-0.056
9/21/2007 2:15	236280	3938	3856	21.876	22.512	356.559	-0.059
9/21/2007 2:16	236340	3939	3857	21.875	22.511	356.562	-0.056
9/21/2007 2:17	236400	3940	3858	21.875	22.512	356.561	-0.057

9/21/2007 2:18	236460	3941	3859	21.872	22.513	356.566	-0.052
9/21/2007 2:19	236520	3942	3860	21.874	22.512	356.562	-0.056
9/21/2007 2:20	236580	3943	3861	21.875	22.514	356.56	-0.058
9/21/2007 2:21	236640	3944	3862	21.876	22.515	356.559	-0.059
9/21/2007 2:22	236700	3945	3863	21.875	22.514	356.561	-0.057
9/21/2007 2:23	236760	3946	3864	21.875	22.517	356.56	-0.058
9/21/2007 2:24	236820	3947	3865	21.873	22.514	356.564	-0.054
9/21/2007 2:25	236880	3948	3866	21.876	22.514	356.559	-0.059
9/21/2007 2:26	236940	3949	3867	21.876	22.512	356.559	-0.059
9/21/2007 2:27	237000	3950	3868	21.873	22.514	356.564	-0.054
9/21/2007 2:28	237060	3951	3869	21.876	22.512	356.559	-0.059
9/21/2007 2:29	237120	3952	3870	21.876	22.511	356.558	-0.06
9/21/2007 2:30	237180	3953	3871	21.872	22.507	356.567	-0.051
9/21/2007 2:31	237240	3954	3872	21.875	22.509	356.561	-0.057
9/21/2007 2:32	237300	3955	3873	21.869	22.511	356.575	-0.043
9/21/2007 2:33	237360	3956	3874	21.872	22.506	356.567	-0.051
9/21/2007 2:34	237420	3957	3875	21.871	22.508	356.57	-0.048
9/21/2007 2:35	237480	3958	3876	21.873	22.512	356.564	-0.054
9/21/2007 2:36	237540	3959	3877	21.875	22.512	356.56	-0.058
9/21/2007 2:37	237600	3960	3878	21.875	22.512	356.561	-0.057
9/21/2007 2:38	237660	3961	3879	21.87	22.51	356.573	-0.045
9/21/2007 2:39	237720	3962	3880	21.873	22.512	356.565	-0.053
9/21/2007 2:40	237780	3963	3881	21.872	22.515	356.567	-0.051
9/21/2007 2:41	237840	3964	3882	21.87	22.517	356.571	-0.047
9/21/2007 2:42	237900	3965	3883	21.873	22.515	356.566	-0.052
9/21/2007 2:43	237960	3966	3884	21.87	22.517	356.572	-0.046
9/21/2007 2:44	238020	3967	3885	21.869	22.516	356.574	-0.044
9/21/2007 2:45	238080	3968	3886	21.872	22.515	356.566	-0.052
9/21/2007 2:46	238140	3969	3887	21.878	22.517	356.555	-0.063
9/21/2007 2:47	238200	3970	3888	21.87	22.514	356.572	-0.046
9/21/2007 2:48	238260	3971	3889	21.869	22.514	356.574	-0.044
9/21/2007 2:49	238320	3972	3890	21.871	22.514	356.57	-0.048
9/21/2007 2:50	238380	3973	3891	21.872	22.513	356.569	-0.049
9/21/2007 2:51	238440	3974	3892	21.877	22.511	356.556	-0.062
9/21/2007 2:52	238500	3975	3893	21.871	22.515	356.569	-0.049
9/21/2007 2:53	238560	3976	3894	21.87	22.511	356.573	-0.045
9/21/2007 2:54	238620	3977	3895	21.871	22.511	356.571	-0.047
9/21/2007 2:55	238680	3978	3896	21.869	22.511	356.575	-0.043
9/21/2007 2:56	238740	3979	3897	21.871	22.51	356.57	-0.048
9/21/2007 2:57	238800	3980	3898	21.87	22.512	356.572	-0.046
9/21/2007 2:58	238860	3981	3899	21.867	22.509	356.58	-0.038
9/21/2007 2:59	238920	3982	3900	21.869	22.511	356.574	-0.044
9/21/2007 3:00	238980	3983	3901	21.87	22.508	356.572	-0.046
9/21/2007 3:01	239040	3984	3902	21.87	22.511	356.573	-0.045
9/21/2007 3:02	239100	3985	3903	21.868	22.509	356.576	-0.042
9/21/2007 3:03	239160	3986	3904	21.87	22.509	356.572	-0.046
9/21/2007 3:04	239220	3987	3905	21.867	22.511	356.578	-0.04
9/21/2007 3:05	239280	3988	3906	21.871	22.506	356.57	-0.048
9/21/2007 3:06	239340	3989	3907	21.868	22.508	356.578	-0.04
9/21/2007 3:07	239400	3990	3908	21.871	22.508	356.57	-0.048
9/21/2007 3:08	239460	3991	3909	21.871	22.508	356.571	-0.047
9/21/2007 3:09	239520	3992	3910	21.868	22.508	356.576	-0.042
9/21/2007 3:10	239580	3993	3911	21.868	22.508	356.577	-0.041
9/21/2007 3:11	239640	3994	3912	21.871	22.506	356.57	-0.048
9/21/2007 3:12	239700	3995	3913	21.868	22.504	356.576	-0.042
9/21/2007 3:13	239760	3996	3914	21.871	22.502	356.569	-0.049
9/21/2007 3:14	239820	3997	3915	21.872	22.501	356.568	-0.05
9/21/2007 3:15	239880	3998	3916	21.871	22.504	356.569	-0.049
9/21/2007 3:16	239940	3999	3917	21.87	22.504	356.571	-0.047
9/21/2007 3:17	240000	4000	3918	21.869	22.504	356.573	-0.045
9/21/2007 3:18	240060	4001	3919	21.872	22.505	356.569	-0.049
9/21/2007 3:19	240120	4002	3920	21.871	22.505	356.569	-0.049
9/21/2007 3:20	240180	4003	3921	21.872	22.509	356.568	-0.05
9/21/2007 3:21	240240	4004	3922	21.871	22.507	356.57	-0.048
9/21/2007 3:22	240300	4005	3923	21.872	22.507	356.567	-0.051
9/21/2007 3:23	240360	4006	3924	21.871	22.508	356.571	-0.047
9/21/2007 3:24	240420	4007	3925	21.872	22.509	356.568	-0.05
9/21/2007 3:25	240480	4008	3926	21.872	22.508	356.568	-0.05
9/21/2007 3:26	240540	4009	3927	21.871	22.509	356.57	-0.048
9/21/2007 3:27	240600	4010	3928	21.872	22.507	356.569	-0.049
9/21/2007 3:28	240660	4011	3929	21.871	22.504	356.571	-0.047
9/21/2007 3:29	240720	4012	3930	21.871	22.506	356.571	-0.047
9/21/2007 3:30	240780	4013	3931	21.869	22.504	356.575	-0.043
9/21/2007 3:31	240840	4014	3932	21.871	22.506	356.57	-0.048
9/21/2007 3:32	240900	4015	3933	21.87	22.506	356.573	-0.045
9/21/2007 3:33	240960	4016	3934	21.871	22.508	356.57	-0.048
9/21/2007 3:34	241020	4017	3935	21.871	22.509	356.57	-0.048
9/21/2007 3:35	241080	4018	3936	21.87	22.51	356.572	-0.046
9/21/2007 3:36	241140	4019	3937	21.87	22.514	356.572	-0.046
9/21/2007 3:37	241200	4020	3938	21.871	22.51	356.57	-0.048
9/21/2007 3:38	241260	4021	3939	21.869	22.512	356.574	-0.044
9/21/2007 3:39	241320	4022	3940	21.871	22.512	356.57	-0.048
9/21/2007 3:40	241380	4023	3941	21.869	22.512	356.575	-0.043
9/21/2007 3:41	241440	4024	3942	21.867	22.512	356.58	-0.038
9/21/2007 3:42	241500	4025	3943	21.866	22.508	356.581	-0.037
9/21/2007 3:43	241560	4026	3944	21.869	22.511	356.575	-0.043
9/21/2007 3:44	241620	4027	3945	21.867	22.506	356.579	-0.039

9/21/2007 3:45	241680	4028	3946	21.866	22.508	356.58	-0.038
9/21/2007 3:46	241740	4029	3947	21.869	22.503	356.575	-0.043
9/21/2007 3:47	241800	4030	3948	21.868	22.506	356.576	-0.042
9/21/2007 3:48	241860	4031	3949	21.866	22.506	356.581	-0.037
9/21/2007 3:49	241920	4032	3950	21.868	22.51	356.576	-0.042
9/21/2007 3:50	241980	4033	3951	21.867	22.508	356.58	-0.038
9/21/2007 3:51	242040	4034	3952	21.87	22.511	356.573	-0.045
9/21/2007 3:52	242100	4035	3953	21.869	22.512	356.575	-0.043
9/21/2007 3:53	242160	4036	3954	21.868	22.509	356.576	-0.042
9/21/2007 3:54	242220	4037	3955	21.869	22.507	356.574	-0.044
9/21/2007 3:55	242280	4038	3956	21.869	22.508	356.574	-0.044
9/21/2007 3:56	242340	4039	3957	21.869	22.51	356.574	-0.044
9/21/2007 3:57	242400	4040	3958	21.869	22.511	356.575	-0.043
9/21/2007 3:58	242460	4041	3959	21.87	22.511	356.573	-0.045
9/21/2007 3:59	242520	4042	3960	21.869	22.511	356.575	-0.043
9/21/2007 4:00	242580	4043	3961	21.866	22.512	356.581	-0.037
9/21/2007 4:01	242640	4044	3962	21.867	22.512	356.578	-0.04
9/21/2007 4:02	242700	4045	3963	21.869	22.511	356.574	-0.044
9/21/2007 4:03	242760	4046	3964	21.874	22.513	356.563	-0.055
9/21/2007 4:04	242820	4047	3965	21.87	22.512	356.573	-0.045
9/21/2007 4:05	242880	4048	3966	21.87	22.509	356.572	-0.046
9/21/2007 4:06	242940	4049	3967	21.87	22.507	356.572	-0.046
9/21/2007 4:07	243000	4050	3968	21.87	22.511	356.572	-0.046
9/21/2007 4:08	243060	4051	3969	21.87	22.509	356.572	-0.046
9/21/2007 4:09	243120	4052	3970	21.867	22.508	356.578	-0.04
9/21/2007 4:10	243180	4053	3971	21.869	22.506	356.575	-0.043
9/21/2007 4:11	243240	4054	3972	21.87	22.506	356.572	-0.046
9/21/2007 4:12	243300	4055	3973	21.87	22.506	356.573	-0.045
9/21/2007 4:13	243360	4056	3974	21.866	22.505	356.58	-0.038
9/21/2007 4:14	243420	4057	3975	21.867	22.506	356.578	-0.04
9/21/2007 4:15	243480	4058	3976	21.869	22.506	356.574	-0.044
9/21/2007 4:16	243540	4059	3977	21.869	22.508	356.576	-0.042
9/21/2007 4:17	243600	4060	3978	21.869	22.51	356.575	-0.043
9/21/2007 4:18	243660	4061	3979	21.872	22.51	356.568	-0.05
9/21/2007 4:19	243720	4062	3980	21.872	22.512	356.568	-0.05
9/21/2007 4:20	243780	4063	3981	21.872	22.508	356.567	-0.051
9/21/2007 4:21	243840	4064	3982	21.872	22.511	356.568	-0.05
9/21/2007 4:22	243900	4065	3983	21.871	22.51	356.57	-0.048
9/21/2007 4:23	243960	4066	3984	21.872	22.509	356.567	-0.051
9/21/2007 4:24	244020	4067	3985	21.872	22.509	356.568	-0.05
9/21/2007 4:25	244080	4068	3986	21.869	22.508	356.574	-0.044
9/21/2007 4:26	244140	4069	3987	21.871	22.509	356.57	-0.048
9/21/2007 4:27	244200	4070	3988	21.868	22.511	356.576	-0.042
9/21/2007 4:28	244260	4071	3989	21.868	22.509	356.577	-0.041
9/21/2007 4:29	244320	4072	3990	21.871	22.509	356.569	-0.049
9/21/2007 4:30	244380	4073	3991	21.87	22.513	356.572	-0.046
9/21/2007 4:31	244440	4074	3992	21.871	22.512	356.57	-0.048
9/21/2007 4:32	244500	4075	3993	21.871	22.511	356.57	-0.048
9/21/2007 4:33	244560	4076	3994	21.868	22.515	356.578	-0.04
9/21/2007 4:34	244620	4077	3995	21.869	22.515	356.575	-0.043
9/21/2007 4:35	244680	4078	3996	21.871	22.515	356.57	-0.048
9/21/2007 4:36	244740	4079	3997	21.871	22.514	356.569	-0.049
9/21/2007 4:37	244800	4080	3998	21.87	22.512	356.573	-0.045
9/21/2007 4:38	244860	4081	3999	21.871	22.512	356.57	-0.048
9/21/2007 4:39	244920	4082	4000	21.867	22.509	356.579	-0.039
9/21/2007 4:40	244980	4083	4001	21.87	22.51	356.573	-0.045
9/21/2007 4:41	245040	4084	4002	21.87	22.509	356.573	-0.045
9/21/2007 4:42	245100	4085	4003	21.869	22.506	356.575	-0.043
9/21/2007 4:43	245160	4086	4004	21.87	22.506	356.572	-0.046
9/21/2007 4:44	245220	4087	4005	21.87	22.507	356.572	-0.046
9/21/2007 4:45	245280	4088	4006	21.868	22.505	356.578	-0.04
9/21/2007 4:46	245340	4089	4007	21.87	22.506	356.573	-0.045
9/21/2007 4:47	245400	4090	4008	21.87	22.503	356.571	-0.047
9/21/2007 4:48	245460	4091	4009	21.871	22.505	356.571	-0.047
9/21/2007 4:49	245520	4092	4010	21.87	22.509	356.572	-0.046
9/21/2007 4:50	245580	4093	4011	21.87	22.508	356.573	-0.045
9/21/2007 4:51	245640	4094	4012	21.868	22.51	356.578	-0.04
9/21/2007 4:52	245700	4095	4013	21.87	22.509	356.573	-0.045
9/21/2007 4:53	245760	4096	4014	21.87	22.511	356.572	-0.046
9/21/2007 4:54	245820	4097	4015	21.867	22.505	356.579	-0.039
9/21/2007 4:55	245880	4098	4016	21.87	22.507	356.573	-0.045
9/21/2007 4:56	245940	4099	4017	21.871	22.506	356.571	-0.047
9/21/2007 4:57	246000	4100	4018	21.868	22.51	356.578	-0.04
9/21/2007 4:58	246060	4101	4019	21.867	22.51	356.579	-0.039
9/21/2007 4:59	246120	4102	4020	21.871	22.509	356.571	-0.047
9/21/2007 5:00	246180	4103	4021	21.867	22.507	356.58	-0.038
9/21/2007 5:01	246240	4104	4022	21.868	22.509	356.576	-0.042
9/21/2007 5:02	246300	4105	4023	21.87	22.507	356.572	-0.046
9/21/2007 5:03	246360	4106	4024	21.87	22.51	356.572	-0.046
9/21/2007 5:04	246420	4107	4025	21.866	22.51	356.581	-0.037
9/21/2007 5:05	246480	4108	4026	21.869	22.509	356.576	-0.042
9/21/2007 5:06	246540	4109	4027	21.866	22.507	356.582	-0.036
9/21/2007 5:07	246600	4110	4028	21.87	22.506	356.572	-0.046
9/21/2007 5:08	246660	4111	4029	21.87	22.506	356.573	-0.045
9/21/2007 5:09	246720	4112	4030	21.866	22.501	356.581	-0.037
9/21/2007 5:10	246780	4113	4031	21.87	22.501	356.573	-0.045
9/21/2007 5:11	246840	4114	4032	21.867	22.503	356.58	-0.038

9/21/2007 5:12	246900	4115	4033	21.869	22.505	356.573	-0.045
9/21/2007 5:13	246960	4116	4034	21.87	22.503	356.573	-0.045
9/21/2007 5:14	247020	4117	4035	21.869	22.503	356.574	-0.044
9/21/2007 5:15	247080	4118	4036	21.87	22.501	356.572	-0.046
9/21/2007 5:16	247140	4119	4037	21.868	22.505	356.577	-0.041
9/21/2007 5:17	247200	4120	4038	21.868	22.503	356.578	-0.04
9/21/2007 5:18	247260	4121	4039	21.871	22.501	356.569	-0.049
9/21/2007 5:19	247320	4122	4040	21.868	22.504	356.576	-0.042
9/21/2007 5:20	247380	4123	4041	21.871	22.505	356.569	-0.049
9/21/2007 5:21	247440	4124	4042	21.87	22.506	356.573	-0.045
9/21/2007 5:22	247500	4125	4043	21.869	22.504	356.574	-0.044
9/21/2007 5:23	247560	4126	4044	21.868	22.506	356.576	-0.042
9/21/2007 5:24	247620	4127	4045	21.868	22.508	356.577	-0.041
9/21/2007 5:25	247680	4128	4046	21.865	22.504	356.584	-0.034
9/21/2007 5:26	247740	4129	4047	21.869	22.507	356.575	-0.043
9/21/2007 5:27	247800	4130	4048	21.869	22.507	356.573	-0.045
9/21/2007 5:28	247860	4131	4049	21.869	22.507	356.575	-0.043
9/21/2007 5:29	247920	4132	4050	21.87	22.504	356.572	-0.046
9/21/2007 5:30	247980	4133	4051	21.865	22.507	356.583	-0.035
9/21/2007 5:31	248040	4134	4052	21.87	22.508	356.573	-0.045
9/21/2007 5:32	248100	4135	4053	21.866	22.512	356.581	-0.037
9/21/2007 5:33	248160	4136	4054	21.87	22.508	356.573	-0.045
9/21/2007 5:34	248220	4137	4055	21.869	22.508	356.575	-0.043
9/21/2007 5:35	248280	4138	4056	21.869	22.506	356.575	-0.043
9/21/2007 5:36	248340	4139	4057	21.87	22.506	356.572	-0.046
9/21/2007 5:37	248400	4140	4058	21.869	22.505	356.575	-0.043
9/21/2007 5:38	248460	4141	4059	21.869	22.504	356.574	-0.044
9/21/2007 5:39	248520	4142	4060	21.87	22.503	356.572	-0.046
9/21/2007 5:40	248580	4143	4061	21.867	22.504	356.58	-0.038
9/21/2007 5:41	248640	4144	4062	21.868	22.506	356.576	-0.042
9/21/2007 5:42	248700	4145	4063	21.87	22.509	356.573	-0.045
9/21/2007 5:43	248760	4146	4064	21.866	22.509	356.581	-0.037
9/21/2007 5:44	248820	4147	4065	21.87	22.51	356.572	-0.046
9/21/2007 5:45	248880	4148	4066	21.866	22.509	356.581	-0.037
9/21/2007 5:46	248940	4149	4067	21.869	22.512	356.575	-0.043
9/21/2007 5:47	249000	4150	4068	21.87	22.509	356.572	-0.046
9/21/2007 5:48	249060	4151	4069	21.868	22.512	356.577	-0.041
9/21/2007 5:49	249120	4152	4070	21.869	22.512	356.575	-0.043
9/21/2007 5:50	249180	4153	4071	21.869	22.509	356.575	-0.043
9/21/2007 5:51	249240	4154	4072	21.866	22.512	356.582	-0.036
9/21/2007 5:52	249300	4155	4073	21.869	22.51	356.574	-0.044
9/21/2007 5:53	249360	4156	4074	21.869	22.509	356.575	-0.043
9/21/2007 5:54	249420	4157	4075	21.87	22.509	356.573	-0.045
9/21/2007 5:55	249480	4158	4076	21.87	22.513	356.572	-0.046
9/21/2007 5:56	249540	4159	4077	21.868	22.51	356.578	-0.04
9/21/2007 5:57	249600	4160	4078	21.869	22.512	356.573	-0.045
9/21/2007 5:58	249660	4161	4079	21.868	22.51	356.577	-0.041
9/21/2007 5:59	249720	4162	4080	21.869	22.511	356.574	-0.044
9/21/2007 6:00	249780	4163	4081	21.868	22.512	356.578	-0.04
9/21/2007 6:01	249840	4164	4082	21.867	22.511	356.579	-0.039
9/21/2007 6:02	249900	4165	4083	21.869	22.509	356.573	-0.045
9/21/2007 6:03	249960	4166	4084	21.869	22.509	356.575	-0.043
9/21/2007 6:04	250020	4167	4085	21.87	22.507	356.573	-0.045
9/21/2007 6:05	250080	4168	4086	21.869	22.51	356.574	-0.044
9/21/2007 6:06	250140	4169	4087	21.87	22.504	356.573	-0.045
9/21/2007 6:07	250200	4170	4088	21.868	22.509	356.576	-0.042
9/21/2007 6:08	250260	4171	4089	21.869	22.506	356.575	-0.043
9/21/2007 6:09	250320	4172	4090	21.867	22.505	356.58	-0.038
9/21/2007 6:10	250380	4173	4091	21.867	22.509	356.58	-0.038
9/21/2007 6:11	250440	4174	4092	21.867	22.51	356.579	-0.039
9/21/2007 6:12	250500	4175	4093	21.866	22.51	356.581	-0.037
9/21/2007 6:13	250560	4176	4094	21.866	22.51	356.582	-0.036
9/21/2007 6:14	250620	4177	4095	21.867	22.51	356.58	-0.038
9/21/2007 6:15	250680	4178	4096	21.865	22.51	356.583	-0.035
9/21/2007 6:16	250740	4179	4097	21.864	22.51	356.587	-0.031
9/21/2007 6:17	250800	4180	4098	21.865	22.506	356.583	-0.035
9/21/2007 6:18	250860	4181	4099	21.865	22.506	356.584	-0.034
9/21/2007 6:19	250920	4182	4100	21.865	22.504	356.584	-0.034
9/21/2007 6:20	250980	4183	4101	21.864	22.502	356.587	-0.031
9/21/2007 6:21	251040	4184	4102	21.865	22.502	356.585	-0.033
9/21/2007 6:22	251100	4185	4103	21.862	22.502	356.59	-0.028
9/21/2007 6:23	251160	4186	4104	21.86	22.503	356.595	-0.023
9/21/2007 6:24	251220	4187	4105	21.863	22.506	356.589	-0.029
9/21/2007 6:25	251280	4188	4106	21.863	22.502	356.588	-0.03
9/21/2007 6:26	251340	4189	4107	21.863	22.505	356.589	-0.029
9/21/2007 6:27	251400	4190	4108	21.864	22.504	356.586	-0.032
9/21/2007 6:28	251460	4191	4109	21.863	22.499	356.589	-0.029
9/21/2007 6:29	251520	4192	4110	21.863	22.501	356.588	-0.03
9/21/2007 6:30	251580	4193	4111	21.861	22.499	356.592	-0.026
9/21/2007 6:31	251640	4194	4112	21.857	22.498	356.601	-0.017
9/21/2007 6:32	251700	4195	4113	21.862	22.501	356.591	-0.027
9/21/2007 6:33	251760	4196	4114	21.862	22.504	356.591	-0.027
9/21/2007 6:34	251820	4197	4115	21.86	22.507	356.595	-0.023
9/21/2007 6:35	251880	4198	4116	21.862	22.508	356.591	-0.027
9/21/2007 6:36	251940	4199	4117	21.86	22.509	356.594	-0.024
9/21/2007 6:37	252000	4200	4118	21.861	22.511	356.592	-0.026
9/21/2007 6:38	252060	4201	4119	21.862	22.51	356.591	-0.027

9/21/2007 6:39	252120	4202	4120	21.861	22.508	356.594	-0.024
9/21/2007 6:40	252180	4203	4121	21.861	22.505	356.593	-0.025
9/21/2007 6:41	252240	4204	4122	21.86	22.505	356.595	-0.023
9/21/2007 6:42	252300	4205	4123	21.862	22.506	356.592	-0.026
9/21/2007 6:43	252360	4206	4124	21.859	22.51	356.596	-0.022
9/21/2007 6:44	252420	4207	4125	21.86	22.51	356.596	-0.022
9/21/2007 6:45	252480	4208	4126	21.861	22.507	356.594	-0.024
9/21/2007 6:46	252540	4209	4127	21.861	22.506	356.594	-0.024
9/21/2007 6:47	252600	4210	4128	21.86	22.508	356.596	-0.022
9/21/2007 6:48	252660	4211	4129	21.86	22.509	356.595	-0.023
9/21/2007 6:49	252720	4212	4130	21.858	22.509	356.6	-0.018
9/21/2007 6:50	252780	4213	4131	21.86	22.509	356.594	-0.024
9/21/2007 6:51	252840	4214	4132	21.858	22.512	356.599	-0.019
9/21/2007 6:52	252900	4215	4133	21.857	22.511	356.602	-0.016
9/21/2007 6:53	252960	4216	4134	21.858	22.508	356.599	-0.019
9/21/2007 6:54	253020	4217	4135	21.859	22.516	356.598	-0.02
9/21/2007 6:55	253080	4218	4136	21.859	22.512	356.596	-0.022
9/21/2007 6:56	253140	4219	4137	21.859	22.512	356.597	-0.021
9/21/2007 6:57	253200	4220	4138	21.86	22.511	356.596	-0.022
9/21/2007 6:58	253260	4221	4139	21.859	22.51	356.597	-0.021
9/21/2007 6:59	253320	4222	4140	21.859	22.511	356.598	-0.02
9/21/2007 7:00	253380	4223	4141	21.858	22.512	356.6	-0.018
9/21/2007 7:01	253440	4224	4142	21.855	22.514	356.607	-0.011
9/21/2007 7:02	253500	4225	4143	21.858	22.512	356.6	-0.018
9/21/2007 7:03	253560	4226	4144	21.851	22.512	356.616	-0.002
9/21/2007 7:04	253620	4227	4145	21.854	22.511	356.61	-0.008
9/21/2007 7:05	253680	4228	4146	21.858	22.512	356.601	-0.017
9/21/2007 7:06	253740	4229	4147	21.858	22.514	356.601	-0.017
9/21/2007 7:07	253800	4230	4148	21.858	22.511	356.599	-0.019
9/21/2007 7:08	253860	4231	4149	21.855	22.511	356.607	-0.011
9/21/2007 7:09	253920	4232	4150	21.854	22.509	356.609	-0.009
9/21/2007 7:10	253980	4233	4151	21.858	22.508	356.601	-0.017
9/21/2007 7:11	254040	4234	4152	21.858	22.508	356.601	-0.017
9/21/2007 7:12	254100	4235	4153	21.858	22.508	356.6	-0.018
9/21/2007 7:13	254160	4236	4154	21.853	22.509	356.611	-0.007
9/21/2007 7:14	254220	4237	4155	21.855	22.506	356.606	-0.012
9/21/2007 7:15	254280	4238	4156	21.857	22.508	356.603	-0.015
9/21/2007 7:16	254340	4239	4157	21.855	22.506	356.607	-0.011
9/21/2007 7:17	254400	4240	4158	21.856	22.503	356.604	-0.014
9/21/2007 7:18	254460	4241	4159	21.856	22.503	356.605	-0.013
9/21/2007 7:19	254520	4242	4160	21.854	22.505	356.609	-0.009
9/21/2007 7:20	254580	4243	4161	21.853	22.506	356.611	-0.007
9/21/2007 7:21	254640	4244	4162	21.856	22.506	356.604	-0.014
9/21/2007 7:22	254700	4245	4163	21.856	22.5	356.604	-0.014
9/21/2007 7:23	254760	4246	4164	21.856	22.499	356.604	-0.014
9/21/2007 7:24	254820	4247	4165	21.857	22.503	356.603	-0.015
9/21/2007 7:25	254880	4248	4166	21.856	22.503	356.604	-0.014
9/21/2007 7:26	254940	4249	4167	21.855	22.502	356.606	-0.012
9/21/2007 7:27	255000	4250	4168	21.853	22.504	356.611	-0.007
9/21/2007 7:28	255060	4251	4169	21.856	22.504	356.605	-0.013
9/21/2007 7:29	255120	4252	4170	21.855	22.504	356.606	-0.012
9/21/2007 7:30	255180	4253	4171	21.853	22.502	356.611	-0.007
9/21/2007 7:31	255240	4254	4172	21.855	22.503	356.607	-0.011
9/21/2007 7:32	255300	4255	4173	21.857	22.501	356.603	-0.015
9/21/2007 7:33	255360	4256	4174	21.852	22.499	356.615	-0.003
9/21/2007 7:34	255420	4257	4175	21.855	22.498	356.607	-0.011
9/21/2007 7:35	255480	4258	4176	21.856	22.498	356.604	-0.014
9/21/2007 7:36	255540	4259	4177	21.853	22.496	356.611	-0.007
9/21/2007 7:37	255600	4260	4178	21.854	22.498	356.609	-0.009
9/21/2007 7:38	255660	4261	4179	21.848	22.499	356.623	0.005
9/21/2007 7:39	255720	4262	4180	21.855	22.499	356.608	-0.01
9/21/2007 7:40	255780	4263	4181	21.853	22.498	356.611	-0.007
9/21/2007 7:41	255840	4264	4182	21.853	22.498	356.612	-0.006
9/21/2007 7:42	255900	4265	4183	21.855	22.498	356.608	-0.01
9/21/2007 7:43	255960	4266	4184	21.854	22.497	356.608	-0.01
9/21/2007 7:44	256020	4267	4185	21.854	22.498	356.61	-0.008
9/21/2007 7:45	256080	4268	4186	21.853	22.496	356.612	-0.006
9/21/2007 7:46	256140	4269	4187	21.852	22.494	356.613	-0.005
9/21/2007 7:47	256200	4270	4188	21.852	22.497	356.615	-0.003
9/21/2007 7:48	256260	4271	4189	21.854	22.497	356.61	-0.008
9/21/2007 7:49	256320	4272	4190	21.852	22.5	356.614	-0.004
9/21/2007 7:50	256380	4273	4191	21.852	22.496	356.614	-0.004
9/21/2007 7:51	256440	4274	4192	21.85	22.499	356.617	-0.001
9/21/2007 7:52	256500	4275	4193	21.851	22.498	356.615	-0.003
9/21/2007 7:53	256560	4276	4194	21.853	22.504	356.613	-0.005
9/21/2007 7:54	256620	4277	4195	21.851	22.497	356.616	-0.002
9/21/2007 7:55	256680	4278	4196	21.852	22.497	356.613	-0.005
9/21/2007 7:56	256740	4279	4197	21.848	22.495	356.622	0.004
9/21/2007 7:57	256800	4280	4198	21.85	22.494	356.618	0
9/21/2007 7:58	256860	4281	4199	21.852	22.493	356.614	-0.004
9/21/2007 7:59	256920	4282	4200	21.852	22.495	356.614	-0.004
9/21/2007 8:00	256980	4283	4201	21.848	22.494	356.623	0.005
9/21/2007 8:01	257040	4284	4202	21.852	22.496	356.614	-0.004
9/21/2007 8:02	257100	4285	4203	21.853	22.495	356.612	-0.006
9/21/2007 8:03	257160	4286	4204	21.849	22.497	356.621	0.003
9/21/2007 8:04	257220	4287	4205	21.851	22.495	356.617	-0.001
9/21/2007 8:05	257280	4288	4206	21.852	22.499	356.613	-0.005

9/21/2007 8:06	257340	4289	4207	21.851	22.501	356.617	-0.001
9/21/2007 8:07	257400	4290	4208	21.85	22.501	356.617	-0.001
9/21/2007 8:08	257460	4291	4209	21.851	22.5	356.616	-0.002
9/21/2007 8:09	257520	4292	4210	21.851	22.507	356.616	-0.002
9/21/2007 8:10	257580	4293	4211	21.852	22.504	356.614	-0.004
9/21/2007 8:11	257640	4294	4212	21.851	22.504	356.616	-0.002
9/21/2007 8:12	257700	4295	4213	21.849	22.505	356.62	0.002
9/21/2007 8:13	257760	4296	4214	21.85	22.506	356.618	0
9/21/2007 8:14	257820	4297	4215	21.852	22.508	356.613	-0.005
9/21/2007 8:15	257880	4298	4216	21.853	22.507	356.611	-0.007
9/21/2007 8:16	257940	4299	4217	21.853	22.504	356.612	-0.006
9/21/2007 8:17	258000	4300	4218	21.851	22.503	356.617	-0.001
9/21/2007 8:18	258060	4301	4219	21.851	22.505	356.617	-0.001
9/21/2007 8:19	258120	4302	4220	21.851	22.504	356.616	-0.002
9/21/2007 8:20	258180	4303	4221	21.849	22.503	356.62	0.002
9/21/2007 8:21	258240	4304	4222	21.849	22.505	356.62	0.002
9/21/2007 8:22	258300	4305	4223	21.85	22.498	356.619	0.001
9/21/2007 8:23	258360	4306	4224	21.849	22.499	356.62	0.002
9/21/2007 8:24	258420	4307	4225	21.85	22.498	356.618	0
9/21/2007 8:25	258480	4308	4226	21.851	22.501	356.617	-0.001
9/21/2007 8:26	258540	4309	4227	21.849	22.504	356.62	0.002
9/21/2007 8:27	258600	4310	4228	21.848	22.5	356.623	0.005
9/21/2007 8:28	258660	4311	4229	21.848	22.5	356.622	0.004
9/21/2007 8:29	258720	4312	4230	21.85	22.498	356.618	0
9/21/2007 8:30	258780	4313	4231	21.849	22.497	356.621	0.003
9/21/2007 8:31	258840	4314	4232	21.847	22.499	356.626	0.008
9/21/2007 8:32	258900	4315	4233	21.848	22.5	356.622	0.004
9/21/2007 8:33	258960	4316	4234	21.848	22.498	356.623	0.005
9/21/2007 8:34	259020	4317	4235	21.844	22.498	356.633	0.015
9/21/2007 8:35	259080	4318	4236	21.85	22.498	356.619	0.001
9/21/2007 8:36	259140	4319	4237	21.849	22.499	356.62	0.002
9/21/2007 8:37	259200	4320	4238	21.847	22.498	356.625	0.007
9/21/2007 8:38	259260	4321	4239	21.846	22.495	356.627	0.009
9/21/2007 8:39	259320	4322	4240	21.845	22.497	356.629	0.011
9/21/2007 8:40	259380	4323	4241	21.847	22.496	356.626	0.008
9/21/2007 8:41	259440	4324	4242	21.846	22.495	356.629	0.011
9/21/2007 8:42	259500	4325	4243	21.845	22.495	356.631	0.013
9/21/2007 8:43	259560	4326	4244	21.845	22.496	356.63	0.012
9/21/2007 8:44	259620	4327	4245	21.847	22.498	356.626	0.008
9/21/2007 8:45	259680	4328	4246	21.847	22.499	356.626	0.008
9/21/2007 8:46	259740	4329	4247	21.845	22.497	356.63	0.012
9/21/2007 8:47	259800	4330	4248	21.847	22.5	356.624	0.006
9/21/2007 8:48	259860	4331	4249	21.847	22.503	356.626	0.008
9/21/2007 8:49	259920	4332	4250	21.843	22.503	356.634	0.016
9/21/2007 8:50	259980	4333	4251	21.846	22.503	356.628	0.01
9/21/2007 8:51	260040	4334	4252	21.848	22.505	356.624	0.006
9/21/2007 8:52	260100	4335	4253	21.848	22.505	356.623	0.005
9/21/2007 8:53	260160	4336	4254	21.846	22.502	356.627	0.009
9/21/2007 8:54	260220	4337	4255	21.843	22.502	356.635	0.017
9/21/2007 8:55	260280	4338	4256	21.844	22.504	356.633	0.015
9/21/2007 8:56	260340	4339	4257	21.846	22.502	356.627	0.009
9/21/2007 8:57	260400	4340	4258	21.845	22.501	356.63	0.012
9/21/2007 8:58	260460	4341	4259	21.846	22.498	356.629	0.011
9/21/2007 8:59	260520	4342	4260	21.843	22.498	356.634	0.016
9/21/2007 9:00	260580	4343	4261	21.843	22.497	356.634	0.016
9/21/2007 9:01	260640	4344	4262	21.845	22.498	356.629	0.011
9/21/2007 9:02	260700	4345	4263	21.845	22.499	356.63	0.012
9/21/2007 9:03	260760	4346	4264	21.845	22.501	356.631	0.013
9/21/2007 9:04	260820	4347	4265	21.846	22.501	356.628	0.01
9/21/2007 9:05	260880	4348	4266	21.846	22.502	356.628	0.01
9/21/2007 9:06	260940	4349	4267	21.845	22.501	356.631	0.013
9/21/2007 9:07	261000	4350	4268	21.844	22.498	356.631	0.013
9/21/2007 9:08	261060	4351	4269	21.844	22.503	356.633	0.015
9/21/2007 9:09	261120	4352	4270	21.846	22.501	356.629	0.011
9/21/2007 9:10	261180	4353	4271	21.845	22.503	356.63	0.012
9/21/2007 9:11	261240	4354	4272	21.846	22.503	356.628	0.01
9/21/2007 9:12	261300	4355	4273	21.845	22.507	356.629	0.011
9/21/2007 9:13	261360	4356	4274	21.846	22.505	356.629	0.011
9/21/2007 9:14	261420	4357	4275	21.845	22.503	356.63	0.012
9/21/2007 9:15	261480	4358	4276	21.845	22.504	356.631	0.013
9/21/2007 9:16	261540	4359	4277	21.845	22.503	356.63	0.012
9/21/2007 9:17	261600	4360	4278	21.846	22.508	356.629	0.011
9/21/2007 9:18	261660	4361	4279	21.845	22.507	356.63	0.012
9/21/2007 9:19	261720	4362	4280	21.845	22.506	356.63	0.012
9/21/2007 9:20	261780	4363	4281	21.847	22.504	356.625	0.007
9/21/2007 9:21	261840	4364	4282	21.845	22.505	356.629	0.011
9/21/2007 9:22	261900	4365	4283	21.845	22.504	356.63	0.012
9/21/2007 9:23	261960	4366	4284	21.845	22.502	356.63	0.012
9/21/2007 9:24	262020	4367	4285	21.843	22.504	356.635	0.017
9/21/2007 9:25	262080	4368	4286	21.842	22.503	356.636	0.018
9/21/2007 9:26	262140	4369	4287	21.844	22.5	356.633	0.015
9/21/2007 9:27	262200	4370	4288	21.842	22.504	356.636	0.018
9/21/2007 9:28	262260	4371	4289	21.837	22.505	356.648	0.03
9/21/2007 9:29	262320	4372	4290	21.841	22.502	356.64	0.022
9/21/2007 9:30	262380	4373	4291	21.839	22.503	356.644	0.026
9/21/2007 9:31	262440	4374	4292	21.842	22.5	356.637	0.019
9/21/2007 9:32	262500	4375	4293	21.844	22.5	356.633	0.015

9/21/2007 9:33	262560	4376	4294	21.844	22.504	356.632	0.014
9/21/2007 9:34	262620	4377	4295	21.843	22.503	356.635	0.017
9/21/2007 9:35	262680	4378	4296	21.843	22.5	356.634	0.016
9/21/2007 9:36	262740	4379	4297	21.841	22.495	356.64	0.022
9/21/2007 9:37	262800	4380	4298	21.843	22.496	356.634	0.016
9/21/2007 9:38	262860	4381	4299	21.841	22.496	356.638	0.02
9/21/2007 9:39	262920	4382	4300	21.844	22.497	356.633	0.015
9/21/2007 9:40	262980	4383	4301	21.842	22.5	356.637	0.019
9/21/2007 9:41	263040	4384	4302	21.844	22.5	356.633	0.015
9/21/2007 9:42	263100	4385	4303	21.838	22.5	356.647	0.029
9/21/2007 9:43	263160	4386	4304	21.841	22.498	356.64	0.022
9/21/2007 9:44	263220	4387	4305	21.841	22.497	356.638	0.02
9/21/2007 9:45	263280	4388	4306	21.84	22.498	356.641	0.023
9/21/2007 9:46	263340	4389	4307	21.842	22.498	356.636	0.018
9/21/2007 9:47	263400	4390	4308	21.838	22.499	356.647	0.029
9/21/2007 9:48	263460	4391	4309	21.839	22.499	356.643	0.025
9/21/2007 9:49	263520	4392	4310	21.841	22.498	356.64	0.022
9/21/2007 9:50	263580	4393	4311	21.841	22.497	356.639	0.021
9/21/2007 9:51	263640	4394	4312	21.84	22.493	356.642	0.024
9/21/2007 9:52	263700	4395	4313	21.84	22.493	356.642	0.024
9/21/2007 9:53	263760	4396	4314	21.841	22.492	356.639	0.021
9/21/2007 9:54	263820	4397	4315	21.842	22.493	356.638	0.02
9/21/2007 9:55	263880	4398	4316	21.838	22.494	356.646	0.028
9/21/2007 9:56	263940	4399	4317	21.839	22.494	356.645	0.027
9/21/2007 9:57	264000	4400	4318	21.84	22.498	356.641	0.023
9/21/2007 9:58	264060	4401	4319	21.84	22.495	356.643	0.025
9/21/2007 9:59	264120	4402	4320	21.84	22.498	356.642	0.024
9/21/2007 10:00	264180	4403	4321	21.841	22.498	356.639	0.021
9/21/2007 10:01	264240	4404	4322	21.84	22.496	356.641	0.023
9/21/2007 10:02	264300	4405	4323	21.84	22.498	356.642	0.024
9/21/2007 10:03	264360	4406	4324	21.839	22.499	356.644	0.026
9/21/2007 10:04	264420	4407	4325	21.839	22.504	356.645	0.027
9/21/2007 10:05	264480	4408	4326	21.834	22.503	356.656	0.038
9/21/2007 10:06	264540	4409	4327	21.837	22.496	356.649	0.031
9/21/2007 10:07	264600	4410	4328	21.84	22.497	356.642	0.024
9/21/2007 10:08	264660	4411	4329	21.84	22.498	356.642	0.024
9/21/2007 10:09	264720	4412	4330	21.841	22.497	356.64	0.022
9/21/2007 10:10	264780	4413	4331	21.84	22.495	356.642	0.024
9/21/2007 10:11	264840	4414	4332	21.841	22.495	356.638	0.02
9/21/2007 10:12	264900	4415	4333	21.841	22.492	356.639	0.021
9/21/2007 10:13	264960	4416	4334	21.842	22.497	356.638	0.02
9/21/2007 10:14	265020	4417	4335	21.842	22.496	356.637	0.019
9/21/2007 10:15	265080	4418	4336	21.84	22.494	356.641	0.023
9/21/2007 10:16	265140	4419	4337	21.842	22.495	356.637	0.019
9/21/2007 10:17	265200	4420	4338	21.837	22.495	356.648	0.03
9/21/2007 10:18	265260	4421	4339	21.838	22.497	356.645	0.027
9/21/2007 10:19	265320	4422	4340	21.839	22.497	356.644	0.026
9/21/2007 10:20	265380	4423	4341	21.839	22.499	356.643	0.025
9/21/2007 10:21	265440	4424	4342	21.839	22.499	356.643	0.025
9/21/2007 10:22	265500	4425	4343	21.839	22.498	356.643	0.025
9/21/2007 10:23	265560	4426	4344	21.838	22.5	356.645	0.027
9/21/2007 10:24	265620	4427	4345	21.839	22.497	356.644	0.026
9/21/2007 10:25	265680	4428	4346	21.837	22.497	356.648	0.03
9/21/2007 10:26	265740	4429	4347	21.84	22.495	356.642	0.024
9/21/2007 10:27	265800	4430	4348	21.839	22.496	356.644	0.026
9/21/2007 10:28	265860	4431	4349	21.839	22.495	356.644	0.026
9/21/2007 10:29	265920	4432	4350	21.838	22.497	356.646	0.028
9/21/2007 10:30	265980	4433	4351	21.837	22.497	356.649	0.031
9/21/2007 10:31	266040	4434	4352	21.838	22.495	356.647	0.029
9/21/2007 10:32	266100	4435	4353	21.839	22.499	356.644	0.026
9/21/2007 10:33	266160	4436	4354	21.84	22.498	356.641	0.023
9/21/2007 10:34	266220	4437	4355	21.84	22.498	356.641	0.023
9/21/2007 10:35	266280	4438	4356	21.839	22.498	356.643	0.025
9/21/2007 10:36	266340	4439	4357	21.834	22.498	356.656	0.038
9/21/2007 10:37	266400	4440	4358	21.841	22.499	356.64	0.022
9/21/2007 10:38	266460	4441	4359	21.842	22.495	356.637	0.019
9/21/2007 10:39	266520	4442	4360	21.836	22.495	356.65	0.032
9/21/2007 10:40	266580	4443	4361	21.84	22.495	356.641	0.023
9/21/2007 10:41	266640	4444	4362	21.842	22.495	356.638	0.02
9/21/2007 10:42	266700	4445	4363	21.842	22.495	356.637	0.019
9/21/2007 10:43	266760	4446	4364	21.841	22.493	356.639	0.021
9/21/2007 10:44	266820	4447	4365	21.842	22.493	356.637	0.019
9/21/2007 10:45	266880	4448	4366	21.841	22.497	356.64	0.022
9/21/2007 10:46	266940	4449	4367	21.838	22.497	356.646	0.028
9/21/2007 10:47	267000	4450	4368	21.842	22.495	356.636	0.018
9/21/2007 10:48	267060	4451	4369	21.843	22.493	356.635	0.017
9/21/2007 10:49	267120	4452	4370	21.841	22.495	356.639	0.021
9/21/2007 10:50	267180	4453	4371	21.84	22.497	356.641	0.023
9/21/2007 10:51	267240	4454	4372	21.841	22.497	356.639	0.021
9/21/2007 10:52	267300	4455	4373	21.84	22.497	356.641	0.023
9/21/2007 10:53	267360	4456	4374	21.841	22.496	356.64	0.022
9/21/2007 10:54	267420	4457	4375	21.84	22.496	356.64	0.022
9/21/2007 10:55	267480	4458	4376	21.841	22.497	356.64	0.022
9/21/2007 10:56	267540	4459	4377	21.841	22.496	356.639	0.021
9/21/2007 10:57	267600	4460	4378	21.84	22.495	356.641	0.023
9/21/2007 10:58	267660	4461	4379	21.839	22.494	356.644	0.026
9/21/2007 10:59	267720	4462	4380	21.84	22.495	356.641	0.023

9/21/2007 11:00	267780	4463	4381	21.839	22.49	356.643	0.025
9/21/2007 11:01	267840	4464	4382	21.842	22.492	356.637	0.019
9/21/2007 11:02	267900	4465	4383	21.842	22.487	356.638	0.02
9/21/2007 11:03	267960	4466	4384	21.843	22.49	356.635	0.017
9/21/2007 11:04	268020	4467	4385	21.837	22.494	356.647	0.029
9/21/2007 11:05	268080	4468	4386	21.842	22.494	356.637	0.019
9/21/2007 11:06	268140	4469	4387	21.84	22.496	356.642	0.024
9/21/2007 11:07	268200	4470	4388	21.843	22.494	356.635	0.017
9/21/2007 11:08	268260	4471	4389	21.839	22.491	356.644	0.026
9/21/2007 11:09	268320	4472	4390	21.841	22.493	356.638	0.02
9/21/2007 11:10	268380	4473	4391	21.844	22.489	356.633	0.015
9/21/2007 11:11	268440	4474	4392	21.843	22.489	356.634	0.016
9/21/2007 11:12	268500	4475	4393	21.844	22.487	356.631	0.013
9/21/2007 11:13	268560	4476	4394	21.842	22.487	356.637	0.019
9/21/2007 11:14	268620	4477	4395	21.844	22.488	356.632	0.014
9/21/2007 11:15	268680	4478	4396	21.845	22.489	356.63	0.012
9/21/2007 11:16	268740	4479	4397	21.84	22.486	356.641	0.023
9/21/2007 11:17	268800	4480	4398	21.845	22.484	356.63	0.012
9/21/2007 11:18	268860	4481	4399	21.846	22.488	356.627	0.009
9/21/2007 11:19	268920	4482	4400	21.843	22.493	356.634	0.016
9/21/2007 11:20	268980	4483	4401	21.846	22.491	356.627	0.009
9/21/2007 11:21	269040	4484	4402	21.845	22.491	356.629	0.011
9/21/2007 11:22	269100	4485	4403	21.846	22.499	356.628	0.01
9/21/2007 11:23	269160	4486	4404	21.847	22.496	356.626	0.008
9/21/2007 11:24	269220	4487	4405	21.844	22.497	356.631	0.013
9/21/2007 11:25	269280	4488	4406	21.846	22.496	356.629	0.011
9/21/2007 11:26	269340	4489	4407	21.846	22.496	356.628	0.01
9/21/2007 11:27	269400	4490	4408	21.844	22.495	356.632	0.014
9/21/2007 11:28	269460	4491	4409	21.846	22.495	356.628	0.01
9/21/2007 11:29	269520	4492	4410	21.842	22.493	356.636	0.018
9/21/2007 11:30	269580	4493	4411	21.842	22.495	356.638	0.02
9/21/2007 11:31	269640	4494	4412	21.841	22.496	356.64	0.022
9/21/2007 11:32	269700	4495	4413	21.844	22.503	356.633	0.015
9/21/2007 11:33	269760	4496	4414	21.844	22.5	356.632	0.014
9/21/2007 11:34	269820	4497	4415	21.844	22.5	356.631	0.013
9/21/2007 11:35	269880	4498	4416	21.845	22.5	356.63	0.012
9/21/2007 11:36	269940	4499	4417	21.842	22.5	356.638	0.02
9/21/2007 11:37	270000	4500	4418	21.838	22.499	356.647	0.029
9/21/2007 11:38	270060	4501	4419	21.843	22.497	356.634	0.016
9/21/2007 11:39	270120	4502	4420	21.844	22.495	356.631	0.013
9/21/2007 11:40	270180	4503	4421	21.845	22.494	356.631	0.013
9/21/2007 11:41	270240	4504	4422	21.841	22.491	356.639	0.021
9/21/2007 11:42	270300	4505	4423	21.844	22.487	356.632	0.014
9/21/2007 11:43	270360	4506	4424	21.842	22.489	356.638	0.02
9/21/2007 11:44	270420	4507	4425	21.843	22.487	356.634	0.016
9/21/2007 11:45	270480	4508	4426	21.842	22.49	356.636	0.018
9/21/2007 11:46	270540	4509	4427	21.842	22.494	356.638	0.02
9/21/2007 11:47	270600	4510	4428	21.844	22.496	356.633	0.015
9/21/2007 11:48	270660	4511	4429	21.844	22.499	356.633	0.015
9/21/2007 11:49	270720	4512	4430	21.838	22.499	356.645	0.027
9/21/2007 11:50	270780	4513	4431	21.842	22.496	356.637	0.019
9/21/2007 11:51	270840	4514	4432	21.845	22.497	356.631	0.013
9/21/2007 11:52	270900	4515	4433	21.844	22.495	356.632	0.014
9/21/2007 11:53	270960	4516	4434	21.846	22.497	356.629	0.011
9/21/2007 11:54	271020	4517	4435	21.846	22.497	356.627	0.009
9/21/2007 11:55	271080	4518	4436	21.846	22.497	356.627	0.009
9/21/2007 11:56	271140	4519	4437	21.841	22.499	356.64	0.022
9/21/2007 11:57	271200	4520	4438	21.847	22.5	356.626	0.008
9/21/2007 11:58	271260	4521	4439	21.845	22.502	356.629	0.011
9/21/2007 11:59	271320	4522	4440	21.847	22.5	356.626	0.008
9/21/2007 12:00	271380	4523	4441	21.841	22.501	356.638	0.02
9/21/2007 12:01	271440	4524	4442	21.848	22.499	356.623	0.005
9/21/2007 12:02	271500	4525	4443	21.849	22.5	356.622	0.004
9/21/2007 12:03	271560	4526	4444	21.848	22.499	356.623	0.005
9/21/2007 12:04	271620	4527	4445	21.848	22.498	356.624	0.006
9/21/2007 12:05	271680	4528	4446	21.842	22.501	356.637	0.019
9/21/2007 12:06	271740	4529	4447	21.846	22.498	356.627	0.009
9/21/2007 12:07	271800	4530	4448	21.847	22.496	356.626	0.008
9/21/2007 12:08	271860	4531	4449	21.848	22.495	356.623	0.005
9/21/2007 12:09	271920	4532	4450	21.849	22.496	356.621	0.003
9/21/2007 12:10	271980	4533	4451	21.849	22.495	356.622	0.004
9/21/2007 12:11	272040	4534	4452	21.848	22.496	356.624	0.006
9/21/2007 12:12	272100	4535	4453	21.847	22.493	356.625	0.007
9/21/2007 12:13	272160	4536	4454	21.846	22.49	356.627	0.009
9/21/2007 12:14	272220	4537	4455	21.848	22.494	356.624	0.006
9/21/2007 12:15	272280	4538	4456	21.847	22.49	356.626	0.008
9/21/2007 12:16	272340	4539	4457	21.848	22.486	356.623	0.005
9/21/2007 12:17	272400	4540	4458	21.85	22.489	356.619	0.001
9/21/2007 12:18	272460	4541	4459	21.851	22.488	356.616	-0.002
9/21/2007 12:19	272520	4542	4460	21.851	22.488	356.617	-0.001
9/21/2007 12:20	272580	4543	4461	21.851	22.487	356.617	-0.001
9/21/2007 12:21	272640	4544	4462	21.851	22.486	356.617	-0.001
9/21/2007 12:22	272700	4545	4463	21.851	22.488	356.617	-0.001
9/21/2007 12:23	272760	4546	4464	21.852	22.489	356.614	-0.004
9/21/2007 12:24	272820	4547	4465	21.854	22.488	356.609	-0.009
9/21/2007 12:25	272880	4548	4466	21.853	22.489	356.611	-0.007
9/21/2007 12:26	272940	4549	4467	21.853	22.492	356.611	-0.007

9/21/2007 12:27	273000	4550	4468	21.849	22.488	356.62	0.002
9/21/2007 12:28	273060	4551	4469	21.853	22.492	356.612	-0.006
9/21/2007 12:29	273120	4552	4470	21.852	22.491	356.613	-0.005
9/21/2007 12:30	273180	4553	4471	21.854	22.489	356.609	-0.009
9/21/2007 12:31	273240	4554	4472	21.854	22.488	356.609	-0.009
9/21/2007 12:32	273300	4555	4473	21.855	22.485	356.606	-0.012
9/21/2007 12:33	273360	4556	4474	21.854	22.487	356.61	-0.008
9/21/2007 12:34	273420	4557	4475	21.857	22.49	356.603	-0.015
9/21/2007 12:35	273480	4558	4476	21.855	22.485	356.607	-0.011
9/21/2007 12:36	273540	4559	4477	21.856	22.487	356.605	-0.013
9/21/2007 12:37	273600	4560	4478	21.857	22.491	356.603	-0.015
9/21/2007 12:38	273660	4561	4479	21.857	22.489	356.603	-0.015
9/21/2007 12:39	273720	4562	4480	21.854	22.49	356.608	-0.01
9/21/2007 12:40	273780	4563	4481	21.857	22.492	356.602	-0.016
9/21/2007 12:41	273840	4564	4482	21.856	22.488	356.604	-0.014
9/21/2007 12:42	273900	4565	4483	21.857	22.489	356.603	-0.015
9/21/2007 12:43	273960	4566	4484	21.856	22.491	356.605	-0.013
9/21/2007 12:44	274020	4567	4485	21.857	22.496	356.602	-0.016
9/21/2007 12:45	274080	4568	4486	21.857	22.496	356.603	-0.015
9/21/2007 12:46	274140	4569	4487	21.857	22.498	356.603	-0.015
9/21/2007 12:47	274200	4570	4488	21.857	22.5	356.602	-0.016
9/21/2007 12:48	274260	4571	4489	21.858	22.5	356.601	-0.017
9/21/2007 12:49	274320	4572	4490	21.856	22.504	356.606	-0.012
9/21/2007 12:50	274380	4573	4491	21.859	22.501	356.597	-0.021
9/21/2007 12:51	274440	4574	4492	21.857	22.5	356.603	-0.015
9/21/2007 12:52	274500	4575	4493	21.86	22.497	356.595	-0.023
9/21/2007 12:53	274560	4576	4494	21.857	22.497	356.602	-0.016
9/21/2007 12:54	274620	4577	4495	21.859	22.496	356.598	-0.02
9/21/2007 12:55	274680	4578	4496	21.856	22.494	356.604	-0.014
9/21/2007 12:56	274740	4579	4497	21.858	22.495	356.599	-0.019
9/21/2007 12:57	274800	4580	4498	21.86	22.497	356.594	-0.024
9/21/2007 12:58	274860	4581	4499	21.861	22.496	356.594	-0.024
9/21/2007 12:59	274920	4582	4500	21.859	22.496	356.598	-0.02
9/21/2007 13:00	274980	4583	4501	21.861	22.498	356.592	-0.026
9/21/2007 13:01	275040	4584	4502	21.855	22.494	356.606	-0.012
9/21/2007 13:02	275100	4585	4503	21.862	22.495	356.592	-0.026
9/21/2007 13:03	275160	4586	4504	21.864	22.494	356.586	-0.032
9/21/2007 13:04	275220	4587	4505	21.861	22.493	356.592	-0.026
9/21/2007 13:05	275280	4588	4506	21.86	22.493	356.595	-0.023
9/21/2007 13:06	275340	4589	4507	21.861	22.494	356.594	-0.024
9/21/2007 13:07	275400	4590	4508	21.861	22.495	356.594	-0.024
9/21/2007 13:08	275460	4591	4509	21.861	22.493	356.593	-0.025
9/21/2007 13:09	275520	4592	4510	21.855	22.494	356.607	-0.011
9/21/2007 13:10	275580	4593	4511	21.861	22.492	356.594	-0.024
9/21/2007 13:11	275640	4594	4512	21.858	22.495	356.599	-0.019
9/21/2007 13:12	275700	4595	4513	21.862	22.494	356.592	-0.026
9/21/2007 13:13	275760	4596	4514	21.86	22.495	356.596	-0.022
9/21/2007 13:14	275820	4597	4515	21.859	22.495	356.597	-0.021
9/21/2007 13:15	275880	4598	4516	21.862	22.498	356.592	-0.026
9/21/2007 13:16	275940	4599	4517	21.863	22.494	356.588	-0.03
9/21/2007 13:17	276000	4600	4518	21.864	22.497	356.586	-0.032
9/21/2007 13:18	276060	4601	4519	21.863	22.495	356.588	-0.03
9/21/2007 13:19	276120	4602	4520	21.865	22.494	356.583	-0.035
9/21/2007 13:20	276180	4603	4521	21.865	22.49	356.584	-0.034
9/21/2007 13:21	276240	4604	4522	21.865	22.49	356.584	-0.034
9/21/2007 13:22	276300	4605	4523	21.86	22.496	356.596	-0.022
9/21/2007 13:23	276360	4606	4524	21.866	22.493	356.582	-0.036
9/21/2007 13:24	276420	4607	4525	21.864	22.489	356.586	-0.032
9/21/2007 13:25	276480	4608	4526	21.865	22.493	356.583	-0.035
9/21/2007 13:26	276540	4609	4527	21.865	22.491	356.584	-0.034
9/21/2007 13:27	276600	4610	4528	21.866	22.491	356.582	-0.036
9/21/2007 13:28	276660	4611	4529	21.864	22.492	356.587	-0.031
9/21/2007 13:29	276720	4612	4530	21.862	22.492	356.592	-0.026
9/21/2007 13:30	276780	4613	4531	21.865	22.492	356.584	-0.034
9/21/2007 13:31	276840	4614	4532	21.86	22.495	356.595	-0.023
9/21/2007 13:32	276900	4615	4533	21.867	22.49	356.578	-0.04
9/21/2007 13:33	276960	4616	4534	21.867	22.491	356.578	-0.04
9/21/2007 13:34	277020	4617	4535	21.86	22.493	356.596	-0.022
9/21/2007 13:35	277080	4618	4536	21.866	22.492	356.581	-0.037
9/21/2007 13:36	277140	4619	4537	21.867	22.494	356.578	-0.04
9/21/2007 13:37	277200	4620	4538	21.87	22.492	356.573	-0.045
9/21/2007 13:38	277260	4621	4539	21.866	22.494	356.582	-0.036
9/21/2007 13:39	277320	4622	4540	21.866	22.49	356.582	-0.036
9/21/2007 13:40	277380	4623	4541	21.867	22.49	356.578	-0.04
9/21/2007 13:41	277440	4624	4542	21.866	22.491	356.582	-0.036
9/21/2007 13:42	277500	4625	4543	21.86	22.493	356.595	-0.023
9/21/2007 13:43	277560	4626	4544	21.865	22.494	356.583	-0.035
9/21/2007 13:44	277620	4627	4545	21.867	22.495	356.58	-0.038
9/21/2007 13:45	277680	4628	4546	21.868	22.495	356.577	-0.041
9/21/2007 13:46	277740	4629	4547	21.865	22.494	356.583	-0.035
9/21/2007 13:47	277800	4630	4548	21.867	22.495	356.579	-0.039
9/21/2007 13:48	277860	4631	4549	21.869	22.493	356.575	-0.043
9/21/2007 13:49	277920	4632	4550	21.869	22.491	356.575	-0.043
9/21/2007 13:50	277980	4633	4551	21.868	22.489	356.578	-0.04
9/21/2007 13:51	278040	4634	4552	21.873	22.49	356.566	-0.052
9/21/2007 13:52	278100	4635	4553	21.869	22.49	356.575	-0.043
9/21/2007 13:53	278160	4636	4554	21.862	22.49	356.592	-0.026

9/21/2007 13:54	278220	4637	4555	21.87	22.491	356.571	-0.047
9/21/2007 13:55	278280	4638	4556	21.867	22.491	356.579	-0.039
9/21/2007 13:56	278340	4639	4557	21.872	22.49	356.567	-0.051
9/21/2007 13:57	278400	4640	4558	21.87	22.489	356.572	-0.046
9/21/2007 13:58	278460	4641	4559	21.869	22.491	356.574	-0.044
9/21/2007 13:59	278520	4642	4560	21.87	22.493	356.571	-0.047
9/21/2007 14:00	278580	4643	4561	21.869	22.488	356.575	-0.043
9/21/2007 14:01	278640	4644	4562	21.87	22.49	356.573	-0.045
9/21/2007 14:02	278700	4645	4563	21.869	22.491	356.575	-0.043
9/21/2007 14:03	278760	4646	4564	21.872	22.495	356.567	-0.051
9/21/2007 14:04	278820	4647	4565	21.871	22.494	356.569	-0.049
9/21/2007 14:05	278880	4648	4566	21.875	22.491	356.561	-0.057
9/21/2007 14:06	278940	4649	4567	21.873	22.491	356.565	-0.053
9/21/2007 14:07	279000	4650	4568	21.876	22.494	356.557	-0.061
9/21/2007 14:08	279060	4651	4569	21.876	22.49	356.558	-0.06
9/21/2007 14:09	279120	4652	4570	21.87	22.488	356.573	-0.045
9/21/2007 14:10	279180	4653	4571	21.874	22.486	356.564	-0.054
9/21/2007 14:11	279240	4654	4572	21.873	22.483	356.565	-0.053
9/21/2007 14:12	279300	4655	4573	21.875	22.483	356.56	-0.058
9/21/2007 14:13	279360	4656	4574	21.877	22.482	356.555	-0.063
9/21/2007 14:14	279420	4657	4575	21.873	22.487	356.566	-0.052
9/21/2007 14:15	279480	4658	4576	21.879	22.484	356.552	-0.066
9/21/2007 14:16	279540	4659	4577	21.877	22.485	356.556	-0.062
9/21/2007 14:17	279600	4660	4578	21.879	22.489	356.552	-0.066
9/21/2007 14:18	279660	4661	4579	21.879	22.489	356.552	-0.066
9/21/2007 14:19	279720	4662	4580	21.882	22.485	356.545	-0.073
9/21/2007 14:20	279780	4663	4581	21.88	22.486	356.549	-0.069
9/21/2007 14:21	279840	4664	4582	21.876	22.486	356.559	-0.059
9/21/2007 14:22	279900	4665	4583	21.881	22.486	356.547	-0.071
9/21/2007 14:23	279960	4666	4584	21.879	22.487	356.551	-0.067
9/21/2007 14:24	280020	4667	4585	21.879	22.485	356.551	-0.067
9/21/2007 14:25	280080	4668	4586	21.881	22.487	356.547	-0.071
9/21/2007 14:26	280140	4669	4587	21.881	22.485	356.546	-0.072
9/21/2007 14:27	280200	4670	4588	21.881	22.489	356.547	-0.071
9/21/2007 14:28	280260	4671	4589	21.883	22.489	356.543	-0.075
9/21/2007 14:29	280320	4672	4590	21.882	22.488	356.544	-0.074
9/21/2007 14:30	280380	4673	4591	21.879	22.491	356.551	-0.067
9/21/2007 14:31	280440	4674	4592	21.881	22.489	356.548	-0.07
9/21/2007 14:32	280500	4675	4593	21.88	22.493	356.548	-0.07
9/21/2007 14:33	280560	4676	4594	21.882	22.492	356.545	-0.073
9/21/2007 14:34	280620	4677	4595	21.88	22.492	356.549	-0.069
9/21/2007 14:35	280680	4678	4596	21.874	22.488	356.563	-0.055
9/21/2007 14:36	280740	4679	4597	21.883	22.489	356.542	-0.076
9/21/2007 14:37	280800	4680	4598	21.883	22.494	356.542	-0.076
9/21/2007 14:38	280860	4681	4599	21.882	22.492	356.545	-0.073
9/21/2007 14:39	280920	4682	4600	21.884	22.495	356.541	-0.077
9/21/2007 14:40	280980	4683	4601	21.883	22.493	356.542	-0.076
9/21/2007 14:41	281040	4684	4602	21.88	22.496	356.548	-0.07
9/21/2007 14:42	281100	4685	4603	21.877	22.494	356.555	-0.063
9/21/2007 14:43	281160	4686	4604	21.884	22.494	356.54	-0.078
9/21/2007 14:44	281220	4687	4605	21.882	22.493	356.544	-0.074
9/21/2007 14:45	281280	4688	4606	21.877	22.497	356.555	-0.063
9/21/2007 14:46	281340	4689	4607	21.882	22.497	356.545	-0.073
9/21/2007 14:47	281400	4690	4608	21.88	22.496	356.549	-0.069
9/21/2007 14:48	281460	4691	4609	21.88	22.498	356.55	-0.068
9/21/2007 14:49	281520	4692	4610	21.884	22.496	356.539	-0.079
9/21/2007 14:50	281580	4693	4611	21.881	22.495	356.546	-0.072
9/21/2007 14:51	281640	4694	4612	21.881	22.493	356.547	-0.071
9/21/2007 14:52	281700	4695	4613	21.883	22.491	356.542	-0.076
9/21/2007 14:53	281760	4696	4614	21.879	22.488	356.552	-0.066
9/21/2007 14:54	281820	4697	4615	21.88	22.487	356.55	-0.068
9/21/2007 14:55	281880	4698	4616	21.884	22.487	356.54	-0.078
9/21/2007 14:56	281940	4699	4617	21.884	22.489	356.541	-0.077
9/21/2007 14:57	282000	4700	4618	21.875	22.486	356.561	-0.057
9/21/2007 14:58	282060	4701	4619	21.883	22.488	356.541	-0.077
9/21/2007 14:59	282120	4702	4620	21.884	22.485	356.54	-0.078
9/21/2007 15:00	282180	4703	4621	21.884	22.487	356.541	-0.077
9/21/2007 15:01	282240	4704	4622	21.885	22.484	356.539	-0.079
9/21/2007 15:02	282300	4705	4623	21.886	22.487	356.536	-0.082
9/21/2007 15:03	282360	4706	4624	21.885	22.485	356.538	-0.08
9/21/2007 15:04	282420	4707	4625	21.886	22.485	356.534	-0.084
9/21/2007 15:05	282480	4708	4626	21.886	22.483	356.534	-0.084
9/21/2007 15:06	282540	4709	4627	21.886	22.485	356.536	-0.082
9/21/2007 15:07	282600	4710	4628	21.886	22.485	356.535	-0.083
9/21/2007 15:08	282660	4711	4629	21.885	22.486	356.537	-0.081
9/21/2007 15:09	282720	4712	4630	21.882	22.487	356.545	-0.073
9/21/2007 15:10	282780	4713	4631	21.883	22.485	356.542	-0.076
9/21/2007 15:11	282840	4714	4632	21.886	22.485	356.535	-0.083
9/21/2007 15:12	282900	4715	4633	21.884	22.487	356.541	-0.077
9/21/2007 15:13	282960	4716	4634	21.887	22.486	356.534	-0.084
9/21/2007 15:14	283020	4717	4635	21.886	22.487	356.535	-0.083
9/21/2007 15:15	283080	4718	4636	21.887	22.488	356.533	-0.085
9/21/2007 15:16	283140	4719	4637	21.884	22.487	356.541	-0.077
9/21/2007 15:17	283200	4720	4638	21.887	22.49	356.534	-0.084
9/21/2007 15:18	283260	4721	4639	21.888	22.493	356.531	-0.087
9/21/2007 15:19	283320	4722	4640	21.883	22.491	356.543	-0.075
9/21/2007 15:20	283380	4723	4641	21.885	22.493	356.539	-0.079

9/21/2007 15:21	283440	4724	4642	21.879	22.491	356.551	-0.067
9/21/2007 15:22	283500	4725	4643	21.888	22.491	356.53	-0.088
9/21/2007 15:23	283560	4726	4644	21.886	22.489	356.536	-0.082
9/21/2007 15:24	283620	4727	4645	21.885	22.492	356.538	-0.08
9/21/2007 15:25	283680	4728	4646	21.887	22.491	356.534	-0.084
9/21/2007 15:26	283740	4729	4647	21.889	22.492	356.529	-0.089
9/21/2007 15:27	283800	4730	4648	21.884	22.491	356.539	-0.079
9/21/2007 15:28	283860	4731	4649	21.886	22.493	356.535	-0.083
9/21/2007 15:29	283920	4732	4650	21.885	22.491	356.539	-0.079
9/21/2007 15:30	283980	4733	4651	21.886	22.493	356.535	-0.083
9/21/2007 15:31	284040	4734	4652	21.885	22.494	356.539	-0.079
9/21/2007 15:32	284100	4735	4653	21.889	22.493	356.528	-0.09
9/21/2007 15:33	284160	4736	4654	21.89	22.495	356.525	-0.093
9/21/2007 15:34	284220	4737	4655	21.89	22.492	356.527	-0.091
9/21/2007 15:35	284280	4738	4656	21.887	22.491	356.532	-0.086
9/21/2007 15:36	284340	4739	4657	21.884	22.492	356.54	-0.078
9/21/2007 15:37	284400	4740	4658	21.888	22.49	356.531	-0.087
9/21/2007 15:38	284460	4741	4659	21.881	22.494	356.548	-0.07
9/21/2007 15:39	284520	4742	4660	21.889	22.491	356.528	-0.09
9/21/2007 15:40	284580	4743	4661	21.891	22.488	356.525	-0.093
9/21/2007 15:41	284640	4744	4662	21.892	22.489	356.521	-0.097
9/21/2007 15:42	284700	4745	4663	21.891	22.492	356.525	-0.093
9/21/2007 15:43	284760	4746	4664	21.892	22.485	356.521	-0.097
9/21/2007 15:44	284820	4747	4665	21.887	22.487	356.533	-0.085
9/21/2007 15:45	284880	4748	4666	21.891	22.489	356.524	-0.094
9/21/2007 15:46	284940	4749	4667	21.885	22.487	356.538	-0.08
9/21/2007 15:47	285000	4750	4668	21.89	22.488	356.526	-0.092
9/21/2007 15:48	285060	4751	4669	21.887	22.49	356.533	-0.085
9/21/2007 15:49	285120	4752	4670	21.89	22.492	356.527	-0.091
9/21/2007 15:50	285180	4753	4671	21.895	22.49	356.513	-0.105
9/21/2007 15:51	285240	4754	4672	21.893	22.494	356.519	-0.099
9/21/2007 15:52	285300	4755	4673	21.89	22.494	356.525	-0.093
9/21/2007 15:53	285360	4756	4674	21.893	22.491	356.519	-0.099
9/21/2007 15:54	285420	4757	4675	21.893	22.489	356.519	-0.099
9/21/2007 15:55	285480	4758	4676	21.897	22.487	356.511	-0.107
9/21/2007 15:56	285540	4759	4677	21.896	22.49	356.511	-0.107
9/21/2007 15:57	285600	4760	4678	21.895	22.491	356.513	-0.105
9/21/2007 15:58	285660	4761	4679	21.886	22.49	356.534	-0.084
9/21/2007 15:59	285720	4762	4680	21.894	22.489	356.516	-0.102
9/21/2007 16:00	285780	4763	4681	21.892	22.487	356.522	-0.096
9/21/2007 16:01	285840	4764	4682	21.895	22.492	356.514	-0.104
9/21/2007 16:02	285900	4765	4683	21.895	22.491	356.515	-0.103
9/21/2007 16:03	285960	4766	4684	21.892	22.49	356.52	-0.098
9/21/2007 16:04	286020	4767	4685	21.896	22.489	356.512	-0.106
9/21/2007 16:05	286080	4768	4686	21.896	22.493	356.511	-0.107
9/21/2007 16:06	286140	4769	4687	21.896	22.491	356.513	-0.105
9/21/2007 16:07	286200	4770	4688	21.89	22.495	356.526	-0.092
9/21/2007 16:08	286260	4771	4689	21.896	22.496	356.512	-0.106
9/21/2007 16:09	286320	4772	4690	21.895	22.493	356.514	-0.104
9/21/2007 16:10	286380	4773	4691	21.898	22.491	356.507	-0.111
9/21/2007 16:11	286440	4774	4692	21.896	22.489	356.512	-0.106
9/21/2007 16:12	286500	4775	4693	21.892	22.49	356.522	-0.096
9/21/2007 16:13	286560	4776	4694	21.899	22.489	356.506	-0.112
9/21/2007 16:14	286620	4777	4695	21.898	22.49	356.508	-0.11
9/21/2007 16:15	286680	4778	4696	21.898	22.487	356.507	-0.111
9/21/2007 16:16	286740	4779	4697	21.897	22.487	356.509	-0.109
9/21/2007 16:17	286800	4780	4698	21.894	22.485	356.518	-0.1
9/21/2007 16:18	286860	4781	4699	21.891	22.488	356.524	-0.094
9/21/2007 16:19	286920	4782	4700	21.896	22.488	356.512	-0.106
9/21/2007 16:20	286980	4783	4701	21.893	22.482	356.519	-0.099
9/21/2007 16:21	287040.044	4784.000733	4702.000733	21.91	22.494	356.48	-0.138
9/21/2007 16:22	287100	4785	4703	21.899	22.501	356.505	-0.113
9/21/2007 16:23	287160	4786	4704	21.896	22.5	356.513	-0.105
9/21/2007 16:24	287220	4787	4705	21.897	22.496	356.51	-0.108
9/21/2007 16:25	287280	4788	4706	21.897	22.495	356.51	-0.108
9/21/2007 16:26	287340	4789	4707	21.896	22.494	356.512	-0.106
9/21/2007 16:27	287400	4790	4708	21.894	22.489	356.516	-0.102
9/21/2007 16:28	287460	4791	4709	21.895	22.489	356.515	-0.103
9/21/2007 16:29	287520	4792	4710	21.896	22.492	356.513	-0.105
9/21/2007 16:30	287580	4793	4711	21.892	22.49	356.521	-0.097
9/21/2007 16:31	287640	4794	4712	21.896	22.488	356.512	-0.106
9/21/2007 16:32	287700	4795	4713	21.897	22.492	356.51	-0.108
9/21/2007 16:33	287760	4796	4714	21.897	22.488	356.509	-0.109
9/21/2007 16:34	287820	4797	4715	21.897	22.492	356.511	-0.107
9/21/2007 16:35	287880	4798	4716	21.896	22.492	356.511	-0.107
9/21/2007 16:36	287940	4799	4717	21.895	22.493	356.515	-0.103
9/21/2007 16:37	288000	4800	4718	21.896	22.49	356.512	-0.106
9/21/2007 16:38	288060	4801	4719	21.897	22.487	356.511	-0.107
9/21/2007 16:39	288120	4802	4720	21.897	22.489	356.51	-0.108
9/21/2007 16:40	288180	4803	4721	21.897	22.488	356.509	-0.109
9/21/2007 16:41	288240	4804	4722	21.895	22.494	356.514	-0.104
9/21/2007 16:42	288300	4805	4723	21.896	22.491	356.512	-0.106
9/21/2007 16:43	288360	4806	4724	21.896	22.496	356.513	-0.105
9/21/2007 16:44	288420	4807	4725	21.897	22.491	356.511	-0.107
9/21/2007 16:45	288480	4808	4726	21.896	22.49	356.512	-0.106
9/21/2007 16:46	288540	4809	4727	21.896	22.492	356.512	-0.106
9/21/2007 16:47	288600	4810	4728	21.896	22.493	356.511	-0.107

9/21/2007 16:48	288660	4811	4729	21.896	22.488	356.512	-0.106
9/21/2007 16:49	288720	4812	4730	21.9	22.487	356.503	-0.115
9/21/2007 16:50	288780	4813	4731	21.896	22.488	356.511	-0.107
9/21/2007 16:51	288840	4814	4732	21.894	22.487	356.517	-0.101
9/21/2007 16:52	288900	4815	4733	21.896	22.489	356.511	-0.107
9/21/2007 16:53	288960	4816	4734	21.896	22.487	356.512	-0.106
9/21/2007 16:54	289020	4817	4735	21.898	22.488	356.507	-0.111
9/21/2007 16:55	289080	4818	4736	21.898	22.486	356.508	-0.11
9/21/2007 16:56	289140	4819	4737	21.891	22.489	356.524	-0.094
9/21/2007 16:57	289200	4820	4738	21.898	22.484	356.508	-0.11
9/21/2007 16:58	289260	4821	4739	21.895	22.481	356.514	-0.104
9/21/2007 16:59	289320	4822	4740	21.9	22.483	356.502	-0.116
9/21/2007 17:00	289380	4823	4741	21.898	22.485	356.507	-0.111
9/21/2007 17:01	289440	4824	4742	21.899	22.485	356.505	-0.113
9/21/2007 17:02	289500	4825	4743	21.896	22.489	356.512	-0.106
9/21/2007 17:03	289560	4826	4744	21.901	22.486	356.501	-0.117
9/21/2007 17:04	289620	4827	4745	21.897	22.489	356.509	-0.109
9/21/2007 17:05	289680	4828	4746	21.899	22.489	356.504	-0.114
9/21/2007 17:06	289740	4829	4747	21.898	22.489	356.508	-0.11
9/21/2007 17:07	289800	4830	4748	21.897	22.492	356.51	-0.108
9/21/2007 17:08	289860	4831	4749	21.898	22.49	356.508	-0.11
9/21/2007 17:09	289920	4832	4750	21.896	22.493	356.512	-0.106
9/21/2007 17:10	289980	4833	4751	21.894	22.492	356.516	-0.102
9/21/2007 17:11	290040	4834	4752	21.897	22.49	356.511	-0.107
9/21/2007 17:12	290100	4835	4753	21.899	22.494	356.505	-0.113
9/21/2007 17:13	290160	4836	4754	21.897	22.491	356.51	-0.108
9/21/2007 17:14	290220	4837	4755	21.898	22.493	356.507	-0.111
9/21/2007 17:15	290280	4838	4756	21.9	22.492	356.504	-0.114
9/21/2007 17:16	290340	4839	4757	21.899	22.492	356.506	-0.112
9/21/2007 17:17	290400	4840	4758	21.892	22.492	356.521	-0.097
9/21/2007 17:18	290460	4841	4759	21.9	22.487	356.502	-0.116
9/21/2007 17:19	290520	4842	4760	21.9	22.487	356.504	-0.114
9/21/2007 17:20	290580	4843	4761	21.894	22.483	356.516	-0.102
9/21/2007 17:21	290640	4844	4762	21.901	22.483	356.5	-0.118
9/21/2007 17:22	290700	4845	4763	21.902	22.481	356.499	-0.119
9/21/2007 17:23	290760	4846	4764	21.901	22.486	356.5	-0.118
9/21/2007 17:24	290820	4847	4765	21.903	22.488	356.496	-0.122
9/21/2007 17:25	290880	4848	4766	21.904	22.484	356.493	-0.125
9/21/2007 17:26	290940	4849	4767	21.904	22.485	356.494	-0.124
9/21/2007 17:27	291000	4850	4768	21.904	22.484	356.495	-0.123
9/21/2007 17:28	291060	4851	4769	21.901	22.488	356.501	-0.117
9/21/2007 17:29	291120	4852	4770	21.902	22.49	356.499	-0.119
9/21/2007 17:30	291180	4853	4771	21.904	22.49	356.493	-0.125
9/21/2007 17:31	291240	4854	4772	21.904	22.488	356.493	-0.125
9/21/2007 17:32	291300	4855	4773	21.905	22.493	356.492	-0.126
9/21/2007 17:33	291360	4856	4774	21.903	22.491	356.496	-0.122
9/21/2007 17:34	291420	4857	4775	21.9	22.49	356.504	-0.114
9/21/2007 17:35	291480	4858	4776	21.902	22.494	356.499	-0.119
9/21/2007 17:36	291540	4859	4777	21.902	22.495	356.497	-0.121
9/21/2007 17:37	291600	4860	4778	21.902	22.496	356.499	-0.119
9/21/2007 17:38	291660	4861	4779	21.905	22.493	356.492	-0.126
9/21/2007 17:39	291720	4862	4780	21.905	22.493	356.493	-0.125
9/21/2007 17:40	291780	4863	4781	21.9	22.489	356.502	-0.116
9/21/2007 17:41	291840	4864	4782	21.908	22.491	356.485	-0.133
9/21/2007 17:42	291900	4865	4783	21.902	22.49	356.499	-0.119
9/21/2007 17:43	291960	4866	4784	21.901	22.49	356.5	-0.118
9/21/2007 17:44	292020	4867	4785	21.902	22.492	356.498	-0.12
9/21/2007 17:45	292080	4868	4786	21.905	22.49	356.491	-0.127
9/21/2007 17:46	292140	4869	4787	21.904	22.491	356.493	-0.125
9/21/2007 17:47	292200	4870	4788	21.903	22.493	356.495	-0.123
9/21/2007 17:48	292260	4871	4789	21.904	22.493	356.493	-0.125
9/21/2007 17:49	292320	4872	4790	21.901	22.491	356.5	-0.118
9/21/2007 17:50	292380	4873	4791	21.903	22.495	356.496	-0.122
9/21/2007 17:51	292440	4874	4792	21.904	22.493	356.493	-0.125
9/21/2007 17:52	292500	4875	4793	21.904	22.493	356.493	-0.125
9/21/2007 17:53	292560	4876	4794	21.903	22.493	356.497	-0.121
9/21/2007 17:54	292620	4877	4795	21.901	22.495	356.5	-0.118
9/21/2007 17:55	292680	4878	4796	21.902	22.495	356.499	-0.119
9/21/2007 17:56	292740	4879	4797	21.904	22.491	356.495	-0.123
9/21/2007 17:57	292800	4880	4798	21.904	22.492	356.495	-0.123
9/21/2007 17:58	292860	4881	4799	21.904	22.494	356.493	-0.125
9/21/2007 17:59	292920	4882	4800	21.905	22.495	356.491	-0.127
9/21/2007 18:00	292980	4883	4801	21.905	22.493	356.492	-0.126
9/21/2007 18:01	293040	4884	4802	21.905	22.493	356.491	-0.127
9/21/2007 18:02	293100	4885	4803	21.906	22.496	356.489	-0.129
9/21/2007 18:03	293160	4886	4804	21.905	22.494	356.49	-0.128
9/21/2007 18:04	293220	4887	4805	21.905	22.498	356.49	-0.128
9/21/2007 18:05	293280	4888	4806	21.904	22.497	356.494	-0.124
9/21/2007 18:06	293340	4889	4807	21.904	22.494	356.493	-0.125
9/21/2007 18:07	293400	4890	4808	21.905	22.494	356.491	-0.127
9/21/2007 18:08	293460	4891	4809	21.907	22.497	356.487	-0.131
9/21/2007 18:09	293520	4892	4810	21.906	22.496	356.49	-0.128
9/21/2007 18:10	293580	4893	4811	21.905	22.494	356.491	-0.127
9/21/2007 18:11	293640	4894	4812	21.901	22.497	356.501	-0.117
9/21/2007 18:12	293700	4895	4813	21.906	22.493	356.488	-0.13
9/21/2007 18:13	293760	4896	4814	21.907	22.493	356.486	-0.132
9/21/2007 18:14	293820	4897	4815	21.908	22.492	356.483	-0.135

9/21/2007 18:15	293880	4898	4816	21.906	22.494	356.489	-0.129
9/21/2007 18:16	293940	4899	4817	21.906	22.492	356.489	-0.129
9/21/2007 18:17	294000	4900	4818	21.908	22.492	356.484	-0.134
9/21/2007 18:18	294060	4901	4819	21.907	22.493	356.486	-0.132
9/21/2007 18:19	294120	4902	4820	21.904	22.49	356.494	-0.124
9/21/2007 18:20	294180	4903	4821	21.908	22.493	356.485	-0.133
9/21/2007 18:21	294240	4904	4822	21.907	22.492	356.487	-0.131
9/21/2007 18:22	294300	4905	4823	21.91	22.494	356.481	-0.137
9/21/2007 18:23	294360	4906	4824	21.908	22.489	356.486	-0.132
9/21/2007 18:24	294420	4907	4825	21.907	22.49	356.488	-0.13
9/21/2007 18:25	294480	4908	4826	21.915	22.488	356.468	-0.15
9/21/2007 18:26	294540	4909	4827	21.912	22.487	356.476	-0.142
9/21/2007 18:27	294600	4910	4828	21.912	22.488	356.475	-0.143
9/21/2007 18:28	294660	4911	4829	21.912	22.485	356.476	-0.142
9/21/2007 18:29	294720	4912	4830	21.91	22.487	356.48	-0.138
9/21/2007 18:30	294780	4913	4831	21.909	22.485	356.483	-0.135
9/21/2007 18:31	294840	4914	4832	21.908	22.488	356.484	-0.134
9/21/2007 18:32	294900	4915	4833	21.907	22.487	356.487	-0.131
9/21/2007 18:33	294960	4916	4834	21.904	22.487	356.493	-0.125
9/21/2007 18:34	295020	4917	4835	21.907	22.49	356.487	-0.131
9/21/2007 18:35	295080	4918	4836	21.906	22.487	356.49	-0.128
9/21/2007 18:36	295140	4919	4837	21.904	22.486	356.494	-0.124
9/21/2007 18:37	295200	4920	4838	21.903	22.489	356.497	-0.121
9/21/2007 18:38	295260	4921	4839	21.905	22.489	356.492	-0.126
9/21/2007 18:39	295320	4922	4840	21.904	22.487	356.494	-0.124
9/21/2007 18:40	295380	4923	4841	21.904	22.485	356.494	-0.124
9/21/2007 18:41	295440	4924	4842	21.901	22.486	356.501	-0.117
9/21/2007 18:42	295500	4925	4843	21.901	22.483	356.501	-0.117
9/21/2007 18:43	295560	4926	4844	21.905	22.487	356.491	-0.127
9/21/2007 18:44	295620	4927	4845	21.905	22.489	356.492	-0.126
9/21/2007 18:45	295680	4928	4846	21.905	22.488	356.492	-0.126
9/21/2007 18:46	295740	4929	4847	21.904	22.497	356.495	-0.123
9/21/2007 18:47	295800	4930	4848	21.905	22.495	356.492	-0.126
9/21/2007 18:48	295860	4931	4849	21.905	22.498	356.492	-0.126
9/21/2007 18:49	295920	4932	4850	21.906	22.493	356.489	-0.129
9/21/2007 18:50	295980	4933	4851	21.906	22.493	356.489	-0.129
9/21/2007 18:51	296040	4934	4852	21.907	22.495	356.487	-0.131
9/21/2007 18:52	296100	4935	4853	21.91	22.497	356.479	-0.139
9/21/2007 18:53	296160	4936	4854	21.908	22.495	356.486	-0.132
9/21/2007 18:54	296220	4937	4855	21.909	22.496	356.483	-0.135
9/21/2007 18:55	296280	4938	4856	21.907	22.495	356.488	-0.13
9/21/2007 18:56	296340	4939	4857	21.902	22.497	356.498	-0.12
9/21/2007 18:57	296400	4940	4858	21.903	22.498	356.497	-0.121
9/21/2007 18:58	296460	4941	4859	21.9	22.494	356.503	-0.115
9/21/2007 18:59	296520	4942	4860	21.902	22.496	356.498	-0.12
9/21/2007 19:00	296580	4943	4861	21.902	22.495	356.498	-0.12
9/21/2007 19:01	296640	4944	4862	21.897	22.492	356.509	-0.109
9/21/2007 19:02	296700	4945	4863	21.9	22.491	356.503	-0.115
9/21/2007 19:03	296760	4946	4864	21.898	22.492	356.508	-0.11
9/21/2007 19:04	296820	4947	4865	21.899	22.493	356.505	-0.113
9/21/2007 19:05	296880	4948	4866	21.899	22.493	356.506	-0.112
9/21/2007 19:06	296940	4949	4867	21.904	22.492	356.495	-0.123
9/21/2007 19:07	297000	4950	4868	21.9	22.492	356.503	-0.115
9/21/2007 19:08	297060	4951	4869	21.9	22.495	356.503	-0.115
9/21/2007 19:09	297120	4952	4870	21.903	22.495	356.496	-0.122
9/21/2007 19:10	297180	4953	4871	21.903	22.495	356.496	-0.122
9/21/2007 19:11	297240	4954	4872	21.902	22.496	356.498	-0.12
9/21/2007 19:12	297300	4955	4873	21.907	22.494	356.487	-0.131
9/21/2007 19:13	297360	4956	4874	21.903	22.498	356.496	-0.122
9/21/2007 19:14	297420	4957	4875	21.902	22.494	356.497	-0.121
9/21/2007 19:15	297480	4958	4876	21.9	22.491	356.502	-0.116
9/21/2007 19:16	297540	4959	4877	21.902	22.493	356.497	-0.121
9/21/2007 19:17	297600	4960	4878	21.901	22.498	356.501	-0.117
9/21/2007 19:18	297660	4961	4879	21.901	22.493	356.5	-0.118
9/21/2007 19:19	297720	4962	4880	21.9	22.491	356.503	-0.115
9/21/2007 19:20	297780	4963	4881	21.9	22.491	356.503	-0.115
9/21/2007 19:21	297840	4964	4882	21.9	22.492	356.504	-0.114
9/21/2007 19:22	297900	4965	4883	21.9	22.493	356.502	-0.116
9/21/2007 19:23	297960	4966	4884	21.902	22.496	356.498	-0.12
9/21/2007 19:24	298020	4967	4885	21.9	22.496	356.503	-0.115
9/21/2007 19:25	298080	4968	4886	21.903	22.495	356.495	-0.123
9/21/2007 19:26	298140	4969	4887	21.903	22.495	356.497	-0.121
9/21/2007 19:27	298200	4970	4888	21.898	22.49	356.507	-0.111
9/21/2007 19:28	298260	4971	4889	21.901	22.493	356.501	-0.117
9/21/2007 19:29	298320	4972	4890	21.9	22.495	356.503	-0.115
9/21/2007 19:30	298380	4973	4891	21.901	22.498	356.5	-0.118
9/21/2007 19:31	298440	4974	4892	21.899	22.498	356.505	-0.113
9/21/2007 19:32	298500	4975	4893	21.899	22.496	356.505	-0.113
9/21/2007 19:33	298560	4976	4894	21.9	22.495	356.503	-0.115
9/21/2007 19:34	298620	4977	4895	21.897	22.496	356.509	-0.109
9/21/2007 19:35	298680	4978	4896	21.898	22.497	356.508	-0.11
9/21/2007 19:36	298740	4979	4897	21.897	22.496	356.511	-0.107
9/21/2007 19:37	298800	4980	4898	21.894	22.497	356.517	-0.101
9/21/2007 19:38	298860	4981	4899	21.895	22.495	356.514	-0.104
9/21/2007 19:39	298920	4982	4900	21.895	22.494	356.514	-0.104
9/21/2007 19:40	298980	4983	4901	21.892	22.492	356.521	-0.097
9/21/2007 19:41	299040	4984	4902	21.893	22.49	356.518	-0.1

9/21/2007 19:42	299100	4985	4903	21.892	22.491	356.521	-0.097
9/21/2007 19:43	299160	4986	4904	21.89	22.488	356.527	-0.091
9/21/2007 19:44	299220	4987	4905	21.893	22.488	356.519	-0.099
9/21/2007 19:45	299280	4988	4906	21.894	22.494	356.518	-0.1
9/21/2007 19:46	299340	4989	4907	21.887	22.488	356.532	-0.086
9/21/2007 19:47	299400	4990	4908	21.895	22.488	356.514	-0.104
9/21/2007 19:48	299460	4991	4909	21.895	22.488	356.515	-0.103
9/21/2007 19:49	299520	4992	4910	21.895	22.49	356.515	-0.103
9/21/2007 19:50	299580	4993	4911	21.892	22.492	356.522	-0.096
9/21/2007 19:51	299640	4994	4912	21.892	22.49	356.521	-0.097
9/21/2007 19:52	299700	4995	4913	21.893	22.491	356.52	-0.098
9/21/2007 19:53	299760	4996	4914	21.888	22.493	356.531	-0.087
9/21/2007 19:54	299820	4997	4915	21.889	22.494	356.529	-0.089
9/21/2007 19:55	299880	4998	4916	21.887	22.493	356.534	-0.084
9/21/2007 19:56	299940	4999	4917	21.891	22.493	356.525	-0.093
9/21/2007 19:57	300000	5000	4918	21.889	22.495	356.528	-0.09
9/21/2007 19:58	300060	5001	4919	21.889	22.495	356.529	-0.089
9/21/2007 19:59	300120	5002	4920	21.891	22.491	356.524	-0.094
9/21/2007 20:00	300180	5003	4921	21.889	22.492	356.528	-0.09
9/21/2007 20:01	300240	5004	4922	21.89	22.492	356.527	-0.091
9/21/2007 20:02	300300	5005	4923	21.889	22.491	356.528	-0.09
9/21/2007 20:03	300360	5006	4924	21.887	22.492	356.533	-0.085
9/21/2007 20:04	300420	5007	4925	21.89	22.495	356.526	-0.092
9/21/2007 20:05	300480	5008	4926	21.888	22.493	356.53	-0.088
9/21/2007 20:06	300540	5009	4927	21.888	22.491	356.531	-0.087
9/21/2007 20:07	300600	5010	4928	21.889	22.489	356.529	-0.089
9/21/2007 20:08	300660	5011	4929	21.891	22.489	356.523	-0.095
9/21/2007 20:09	300720	5012	4930	21.891	22.49	356.523	-0.095
9/21/2007 20:10	300780	5013	4931	21.89	22.485	356.527	-0.091
9/21/2007 20:11	300840	5014	4932	21.888	22.485	356.53	-0.088
9/21/2007 20:12	300900	5015	4933	21.888	22.485	356.53	-0.088
9/21/2007 20:13	300960	5016	4934	21.888	22.484	356.531	-0.087
9/21/2007 20:14	301020	5017	4935	21.889	22.486	356.527	-0.091
9/21/2007 20:15	301080	5018	4936	21.89	22.488	356.527	-0.091
9/21/2007 20:16	301140	5019	4937	21.883	22.488	356.542	-0.076
9/21/2007 20:17	301200	5020	4938	21.889	22.488	356.528	-0.09
9/21/2007 20:18	301260	5021	4939	21.888	22.492	356.53	-0.088
9/21/2007 20:19	301320	5022	4940	21.888	22.488	356.531	-0.087
9/21/2007 20:20	301380	5023	4941	21.886	22.492	356.536	-0.082
9/21/2007 20:21	301440	5024	4942	21.888	22.491	356.531	-0.087
9/21/2007 20:22	301500	5025	4943	21.886	22.49	356.536	-0.082
9/21/2007 20:23	301560	5026	4944	21.882	22.493	356.543	-0.075
9/21/2007 20:24	301620	5027	4945	21.885	22.494	356.537	-0.081
9/21/2007 20:25	301680	5028	4946	21.882	22.492	356.544	-0.074
9/21/2007 20:26	301740	5029	4947	21.887	22.493	356.533	-0.085
9/21/2007 20:27	301800	5030	4948	21.886	22.491	356.536	-0.082
9/21/2007 20:28	301860	5031	4949	21.885	22.49	356.537	-0.081
9/21/2007 20:29	301920	5032	4950	21.886	22.488	356.535	-0.083
9/21/2007 20:30	301980	5033	4951	21.886	22.488	356.535	-0.083
9/21/2007 20:31	302040	5034	4952	21.883	22.49	356.543	-0.075
9/21/2007 20:32	302100	5035	4953	21.886	22.489	356.535	-0.083
9/21/2007 20:33	302160	5036	4954	21.887	22.49	356.533	-0.085
9/21/2007 20:34	302220	5037	4955	21.886	22.493	356.536	-0.082
9/21/2007 20:35	302280	5038	4956	21.886	22.491	356.536	-0.082
9/21/2007 20:36	302340	5039	4957	21.882	22.49	356.544	-0.074
9/21/2007 20:37	302400	5040	4958	21.885	22.49	356.537	-0.081
9/21/2007 20:38	302460	5041	4959	21.884	22.489	356.541	-0.077
9/21/2007 20:39	302520	5042	4960	21.885	22.488	356.537	-0.081
9/21/2007 20:40	302580	5043	4961	21.883	22.489	356.542	-0.076
9/21/2007 20:41	302640	5044	4962	21.884	22.492	356.539	-0.079
9/21/2007 20:42	302700	5045	4963	21.886	22.489	356.536	-0.082
9/21/2007 20:43	302760	5046	4964	21.884	22.492	356.539	-0.079
9/21/2007 20:44	302820	5047	4965	21.887	22.493	356.534	-0.084
9/21/2007 20:45	302880	5048	4966	21.887	22.495	356.533	-0.085
9/21/2007 20:46	302940	5049	4967	21.887	22.496	356.532	-0.086
9/21/2007 20:47	303000	5050	4968	21.886	22.492	356.535	-0.083
9/21/2007 20:48	303060	5051	4969	21.885	22.491	356.539	-0.079
9/21/2007 20:49	303120	5052	4970	21.887	22.492	356.533	-0.085
9/21/2007 20:50	303180	5053	4971	21.888	22.493	356.53	-0.088
9/21/2007 20:51	303240	5054	4972	21.887	22.492	356.533	-0.085
9/21/2007 20:52	303300	5055	4973	21.886	22.493	356.535	-0.083
9/21/2007 20:53	303360	5056	4974	21.887	22.492	356.533	-0.085
9/21/2007 20:54	303420	5057	4975	21.886	22.494	356.536	-0.082
9/21/2007 20:55	303480	5058	4976	21.888	22.5	356.531	-0.087
9/21/2007 20:56	303540	5059	4977	21.887	22.495	356.534	-0.084
9/21/2007 20:57	303600	5060	4978	21.888	22.497	356.531	-0.087
9/21/2007 20:58	303660	5061	4979	21.888	22.494	356.53	-0.088
9/21/2007 20:59	303720	5062	4980	21.889	22.49	356.528	-0.09
9/21/2007 21:00	303780	5063	4981	21.888	22.494	356.53	-0.088
9/21/2007 21:01	303840	5064	4982	21.887	22.494	356.533	-0.085
9/21/2007 21:02	303900	5065	4983	21.885	22.497	356.537	-0.081
9/21/2007 21:03	303960	5066	4984	21.885	22.494	356.537	-0.081
9/21/2007 21:04	304020	5067	4985	21.884	22.494	356.541	-0.077
9/21/2007 21:05	304080	5068	4986	21.882	22.492	356.544	-0.074
9/21/2007 21:06	304140	5069	4987	21.886	22.495	356.536	-0.082
9/21/2007 21:07	304200	5070	4988	21.884	22.494	356.539	-0.079
9/21/2007 21:08	304260	5071	4989	21.882	22.495	356.544	-0.074

9/21/2007 21:09	304320	5072	4990	21.885	22.495	356.537	-0.081
9/21/2007 21:10	304380	5073	4991	21.886	22.493	356.536	-0.082
9/21/2007 21:11	304440	5074	4992	21.883	22.49	356.542	-0.076
9/21/2007 21:12	304500	5075	4993	21.883	22.491	356.542	-0.076
9/21/2007 21:13	304560	5076	4994	21.884	22.494	356.541	-0.077
9/21/2007 21:14	304620	5077	4995	21.885	22.495	356.538	-0.08
9/21/2007 21:15	304680	5078	4996	21.885	22.498	356.538	-0.08
9/21/2007 21:16	304740	5079	4997	21.884	22.495	356.539	-0.079
9/21/2007 21:17	304800	5080	4998	21.882	22.498	356.545	-0.073
9/21/2007 21:18	304860	5081	4999	21.885	22.496	356.538	-0.08
9/21/2007 21:19	304920	5082	5000	21.885	22.495	356.538	-0.08
9/21/2007 21:20	304980	5083	5001	21.885	22.496	356.537	-0.081
9/21/2007 21:21	305040	5084	5002	21.885	22.496	356.538	-0.08
9/21/2007 21:22	305100	5085	5003	21.884	22.495	356.539	-0.079
9/21/2007 21:23	305160	5086	5004	21.884	22.497	356.539	-0.079
9/21/2007 21:24	305220	5087	5005	21.884	22.497	356.541	-0.077
9/21/2007 21:25	305280	5088	5006	21.885	22.496	356.537	-0.081
9/21/2007 21:26	305340	5089	5007	21.883	22.495	356.543	-0.075
9/21/2007 21:27	305400	5090	5008	21.876	22.494	356.558	-0.06
9/21/2007 21:28	305460	5091	5009	21.885	22.493	356.539	-0.079
9/21/2007 21:29	305520	5092	5010	21.885	22.494	356.538	-0.08
9/21/2007 21:30	305580	5093	5011	21.884	22.491	356.541	-0.077
9/21/2007 21:31	305640	5094	5012	21.88	22.493	356.549	-0.069
9/21/2007 21:32	305700	5095	5013	21.885	22.49	356.538	-0.08
9/21/2007 21:33	305760	5096	5014	21.882	22.491	356.545	-0.073
9/21/2007 21:34	305820	5097	5015	21.885	22.49	356.538	-0.08
9/21/2007 21:35	305880	5098	5016	21.886	22.491	356.536	-0.082
9/21/2007 21:36	305940	5099	5017	21.883	22.489	356.541	-0.077
9/21/2007 21:37	306000	5100	5018	21.885	22.487	356.539	-0.079
9/21/2007 21:38	306060	5101	5019	21.881	22.486	356.547	-0.071
9/21/2007 21:39	306120	5102	5020	21.885	22.49	356.538	-0.08
9/21/2007 21:40	306180	5103	5021	21.881	22.496	356.547	-0.071
9/21/2007 21:41	306240	5104	5022	21.884	22.492	356.539	-0.079
9/21/2007 21:42	306300	5105	5023	21.878	22.492	356.554	-0.064
9/21/2007 21:43	306360	5106	5024	21.884	22.492	356.539	-0.079
9/21/2007 21:44	306420	5107	5025	21.883	22.494	356.542	-0.076
9/21/2007 21:45	306480	5108	5026	21.885	22.491	356.537	-0.081
9/21/2007 21:46	306540	5109	5027	21.883	22.492	356.543	-0.075
9/21/2007 21:47	306600	5110	5028	21.884	22.49	356.539	-0.079
9/21/2007 21:48	306660	5111	5029	21.882	22.494	356.545	-0.073
9/21/2007 21:49	306720	5112	5030	21.883	22.492	356.541	-0.077
9/21/2007 21:50	306780	5113	5031	21.882	22.495	356.545	-0.073
9/21/2007 21:51	306840	5114	5032	21.885	22.494	356.538	-0.08
9/21/2007 21:52	306900	5115	5033	21.883	22.493	356.542	-0.076
9/21/2007 21:53	306960	5116	5034	21.884	22.495	356.539	-0.079
9/21/2007 21:54	307020	5117	5035	21.883	22.497	356.541	-0.077
9/21/2007 21:55	307080	5118	5036	21.883	22.494	356.543	-0.075
9/21/2007 21:56	307140	5119	5037	21.884	22.49	356.539	-0.079
9/21/2007 21:57	307200	5120	5038	21.884	22.491	356.539	-0.079
9/21/2007 21:58	307260	5121	5039	21.883	22.487	356.542	-0.076
9/21/2007 21:59	307320	5122	5040	21.884	22.491	356.539	-0.079
9/21/2007 22:00	307380	5123	5041	21.885	22.491	356.538	-0.08
9/21/2007 22:01	307440	5124	5042	21.885	22.489	356.539	-0.079
9/21/2007 22:02	307500	5125	5043	21.884	22.487	356.54	-0.078
9/21/2007 22:03	307560	5126	5044	21.885	22.491	356.538	-0.08
9/21/2007 22:04	307620	5127	5045	21.886	22.487	356.536	-0.082
9/21/2007 22:05	307680	5128	5046	21.883	22.489	356.543	-0.075
9/21/2007 22:06	307740	5129	5047	21.885	22.49	356.538	-0.08
9/21/2007 22:07	307800	5130	5048	21.885	22.49	356.539	-0.079
9/21/2007 22:08	307860	5131	5049	21.885	22.485	356.538	-0.08
9/21/2007 22:09	307920	5132	5050	21.883	22.486	356.542	-0.076
9/21/2007 22:10	307980	5133	5051	21.886	22.486	356.536	-0.082
9/21/2007 22:11	308040	5134	5052	21.884	22.488	356.54	-0.078
9/21/2007 22:12	308100	5135	5053	21.879	22.487	356.551	-0.067
9/21/2007 22:13	308160	5136	5054	21.879	22.487	356.551	-0.067
9/21/2007 22:14	308220	5137	5055	21.885	22.491	356.539	-0.079
9/21/2007 22:15	308280	5138	5056	21.883	22.489	356.543	-0.075
9/21/2007 22:16	308340	5139	5057	21.883	22.491	356.542	-0.076
9/21/2007 22:17	308400	5140	5058	21.88	22.495	356.549	-0.069
9/21/2007 22:18	308460	5141	5059	21.883	22.493	356.543	-0.075
9/21/2007 22:19	308520	5142	5060	21.881	22.494	356.546	-0.072
9/21/2007 22:20	308580	5143	5061	21.884	22.496	356.541	-0.077
9/21/2007 22:21	308640	5144	5062	21.883	22.496	356.542	-0.076
9/21/2007 22:22	308700	5145	5063	21.883	22.494	356.542	-0.076
9/21/2007 22:23	308760	5146	5064	21.88	22.496	356.549	-0.069
9/21/2007 22:24	308820	5147	5065	21.883	22.496	356.543	-0.075
9/21/2007 22:25	308880	5148	5066	21.881	22.495	356.547	-0.071
9/21/2007 22:26	308940	5149	5067	21.879	22.496	356.553	-0.065
9/21/2007 22:27	309000	5150	5068	21.88	22.495	356.549	-0.069
9/21/2007 22:28	309060	5151	5069	21.881	22.495	356.547	-0.071
9/21/2007 22:29	309120	5152	5070	21.878	22.498	356.554	-0.064
9/21/2007 22:30	309180	5153	5071	21.881	22.502	356.548	-0.07
9/21/2007 22:31	309240	5154	5072	21.877	22.495	356.555	-0.063
9/21/2007 22:32	309300	5155	5073	21.879	22.499	356.55	-0.068
9/21/2007 22:33	309360	5156	5074	21.88	22.496	356.55	-0.068
9/21/2007 22:34	309420	5157	5075	21.878	22.497	356.553	-0.065
9/21/2007 22:35	309480	5158	5076	21.88	22.496	356.548	-0.07

9/21/2007 22:36	309540	5159	5077	21.88	22.495	356.549	-0.069
9/21/2007 22:37	309600	5160	5078	21.88	22.495	356.548	-0.07
9/21/2007 22:38	309660	5161	5079	21.881	22.497	356.546	-0.072
9/21/2007 22:39	309720	5162	5080	21.882	22.493	356.545	-0.073
9/21/2007 22:40	309780	5163	5081	21.883	22.493	356.542	-0.076
9/21/2007 22:41	309840	5164	5082	21.879	22.488	356.552	-0.066
9/21/2007 22:42	309900	5165	5083	21.882	22.493	356.545	-0.073
9/21/2007 22:43	309960	5166	5084	21.882	22.493	356.544	-0.074
9/21/2007 22:44	310020	5167	5085	21.879	22.492	356.552	-0.066
9/21/2007 22:45	310080	5168	5086	21.879	22.496	356.552	-0.066
9/21/2007 22:46	310140	5169	5087	21.883	22.492	356.542	-0.076
9/21/2007 22:47	310200	5170	5088	21.882	22.492	356.544	-0.074
9/21/2007 22:48	310260	5171	5089	21.879	22.492	356.551	-0.067
9/21/2007 22:49	310320	5172	5090	21.882	22.494	356.544	-0.074
9/21/2007 22:50	310380	5173	5091	21.879	22.495	356.552	-0.066
9/21/2007 22:51	310440	5174	5092	21.881	22.495	356.546	-0.072
9/21/2007 22:52	310500	5175	5093	21.882	22.495	356.545	-0.073
9/21/2007 22:53	310560	5176	5094	21.881	22.495	356.546	-0.072
9/21/2007 22:54	310620	5177	5095	21.881	22.495	356.546	-0.072
9/21/2007 22:55	310680	5178	5096	21.879	22.494	356.551	-0.067
9/21/2007 22:56	310740	5179	5097	21.879	22.495	356.551	-0.067
9/21/2007 22:57	310800	5180	5098	21.881	22.495	356.547	-0.071
9/21/2007 22:58	310860	5181	5099	21.881	22.496	356.548	-0.07
9/21/2007 22:59	310920	5182	5100	21.88	22.494	356.55	-0.068
9/21/2007 23:00	310980	5183	5101	21.883	22.495	356.543	-0.075
9/21/2007 23:01	311040	5184	5102	21.879	22.496	356.551	-0.067
9/21/2007 23:02	311100	5185	5103	21.883	22.497	356.542	-0.076
9/21/2007 23:03	311160	5186	5104	21.877	22.498	356.557	-0.061
9/21/2007 23:04	311220	5187	5105	21.882	22.496	356.545	-0.073
9/21/2007 23:05	311280	5188	5106	21.879	22.498	356.552	-0.066
9/21/2007 23:06	311340	5189	5107	21.881	22.494	356.547	-0.071
9/21/2007 23:07	311400	5190	5108	21.88	22.496	356.548	-0.07
9/21/2007 23:08	311460	5191	5109	21.882	22.493	356.544	-0.074
9/21/2007 23:09	311520	5192	5110	21.881	22.488	356.546	-0.072
9/21/2007 23:10	311580	5193	5111	21.879	22.49	356.552	-0.066
9/21/2007 23:11	311640	5194	5112	21.879	22.493	356.551	-0.067
9/21/2007 23:12	311700	5195	5113	21.876	22.491	356.559	-0.059
9/21/2007 23:13	311760	5196	5114	21.882	22.494	356.544	-0.074
9/21/2007 23:14	311820	5197	5115	21.883	22.497	356.543	-0.075
9/21/2007 23:15	311880	5198	5116	21.883	22.497	356.543	-0.075
9/21/2007 23:16	311940	5199	5117	21.883	22.498	356.543	-0.075
9/21/2007 23:17	312000	5200	5118	21.881	22.496	356.547	-0.071
9/21/2007 23:18	312060	5201	5119	21.884	22.493	356.54	-0.078
9/21/2007 23:19	312120	5202	5120	21.881	22.495	356.547	-0.071
9/21/2007 23:20	312180	5203	5121	21.88	22.494	356.549	-0.069
9/21/2007 23:21	312240	5204	5122	21.883	22.492	356.542	-0.076
9/21/2007 23:22	312300	5205	5123	21.881	22.493	356.547	-0.071
9/21/2007 23:23	312360	5206	5124	21.884	22.492	356.541	-0.077
9/21/2007 23:24	312420	5207	5125	21.884	22.492	356.539	-0.079
9/21/2007 23:25	312480	5208	5126	21.881	22.492	356.547	-0.071
9/21/2007 23:26	312540	5209	5127	21.884	22.495	356.54	-0.078
9/21/2007 23:27	312600	5210	5128	21.882	22.496	356.545	-0.073
9/21/2007 23:28	312660	5211	5129	21.881	22.489	356.546	-0.072
9/21/2007 23:29	312720	5212	5130	21.884	22.488	356.539	-0.079
9/21/2007 23:30	312780	5213	5131	21.885	22.488	356.539	-0.079
9/21/2007 23:31	312840	5214	5132	21.884	22.486	356.54	-0.078
9/21/2007 23:32	312900	5215	5133	21.884	22.485	356.541	-0.077
9/21/2007 23:33	312960	5216	5134	21.883	22.486	356.541	-0.077
9/21/2007 23:34	313020	5217	5135	21.882	22.487	356.544	-0.074
9/21/2007 23:35	313080	5218	5136	21.884	22.489	356.539	-0.079
9/21/2007 23:36	313140	5219	5137	21.883	22.485	356.542	-0.076
9/21/2007 23:37	313200	5220	5138	21.882	22.487	356.546	-0.072
9/21/2007 23:38	313260	5221	5139	21.883	22.492	356.542	-0.076
9/21/2007 23:39	313320	5222	5140	21.883	22.485	356.542	-0.076
9/21/2007 23:40	313380	5223	5141	21.88	22.486	356.548	-0.07
9/21/2007 23:41	313440	5224	5142	21.884	22.488	356.539	-0.079
9/21/2007 23:42	313500	5225	5143	21.881	22.485	356.546	-0.072
9/21/2007 23:43	313560	5226	5144	21.88	22.49	356.548	-0.07
9/21/2007 23:44	313620	5227	5145	21.879	22.492	356.552	-0.066
9/21/2007 23:45	313680	5228	5146	21.881	22.494	356.547	-0.071
9/21/2007 23:46	313740	5229	5147	21.881	22.496	356.547	-0.071
9/21/2007 23:47	313800	5230	5148	21.884	22.494	356.541	-0.077
9/21/2007 23:48	313860	5231	5149	21.879	22.495	356.55	-0.068
9/21/2007 23:49	313920	5232	5150	21.883	22.494	356.542	-0.076
9/21/2007 23:50	313980	5233	5151	21.885	22.491	356.538	-0.08
9/21/2007 23:51	314040	5234	5152	21.883	22.493	356.541	-0.077
9/21/2007 23:52	314100	5235	5153	21.885	22.49	356.538	-0.08
9/21/2007 23:53	314160	5236	5154	21.885	22.487	356.538	-0.08
9/21/2007 23:54	314220	5237	5155	21.885	22.488	356.537	-0.081
9/21/2007 23:55	314280	5238	5156	21.882	22.49	356.544	-0.074
9/21/2007 23:56	314340	5239	5157	21.886	22.487	356.536	-0.082
9/21/2007 23:57	314400	5240	5158	21.883	22.486	356.542	-0.076
9/21/2007 23:58	314460	5241	5159	21.886	22.485	356.535	-0.083
9/21/2007 23:59	314520	5242	5160	21.886	22.487	356.535	-0.083
9/22/2007 0:00	314580	5243	5161	21.885	22.491	356.538	-0.08
9/22/2007 0:01	314640	5244	5162	21.886	22.491	356.534	-0.084
9/22/2007 0:02	314700	5245	5163	21.881	22.489	356.547	-0.071

9/22/2007 0:03	314760	5246	5164	21.882	22.485	356.544	-0.074
9/22/2007 0:04	314820	5247	5165	21.881	22.49	356.547	-0.071
9/22/2007 0:05	314880	5248	5166	21.883	22.486	356.543	-0.075
9/22/2007 0:06	314940	5249	5167	21.882	22.488	356.544	-0.074
9/22/2007 0:07	315000	5250	5168	21.885	22.487	356.539	-0.079
9/22/2007 0:08	315060	5251	5169	21.881	22.491	356.547	-0.071
9/22/2007 0:09	315120	5252	5170	21.884	22.486	356.54	-0.078
9/22/2007 0:10	315180	5253	5171	21.883	22.489	356.543	-0.075
9/22/2007 0:11	315240	5254	5172	21.882	22.489	356.544	-0.074
9/22/2007 0:12	315300	5255	5173	21.884	22.494	356.54	-0.078
9/22/2007 0:13	315360	5256	5174	21.883	22.493	356.542	-0.076
9/22/2007 0:14	315420	5257	5175	21.881	22.493	356.547	-0.071
9/22/2007 0:15	315480	5258	5176	21.882	22.494	356.544	-0.074
9/22/2007 0:16	315540	5259	5177	21.884	22.492	356.54	-0.078
9/22/2007 0:17	315600	5260	5178	21.882	22.494	356.544	-0.074
9/22/2007 0:18	315660	5261	5179	21.883	22.492	356.541	-0.077
9/22/2007 0:19	315720	5262	5180	21.877	22.492	356.557	-0.061
9/22/2007 0:20	315780	5263	5181	21.881	22.49	356.548	-0.07
9/22/2007 0:21	315840	5264	5182	21.882	22.492	356.545	-0.073
9/22/2007 0:22	315900	5265	5183	21.883	22.491	356.543	-0.075
9/22/2007 0:23	315960	5266	5184	21.877	22.492	356.556	-0.062
9/22/2007 0:24	316020	5267	5185	21.878	22.493	356.554	-0.064
9/22/2007 0:25	316080	5268	5186	21.88	22.493	356.549	-0.069
9/22/2007 0:26	316140	5269	5187	21.878	22.495	356.554	-0.064
9/22/2007 0:27	316200	5270	5188	21.882	22.495	356.544	-0.074
9/22/2007 0:28	316260	5271	5189	21.883	22.494	356.542	-0.076
9/22/2007 0:29	316320	5272	5190	21.88	22.495	356.548	-0.07
9/22/2007 0:30	316380	5273	5191	21.881	22.498	356.548	-0.07
9/22/2007 0:31	316440	5274	5192	21.882	22.498	356.544	-0.074
9/22/2007 0:32	316500	5275	5193	21.883	22.497	356.542	-0.076
9/22/2007 0:33	316560	5276	5194	21.882	22.498	356.545	-0.073
9/22/2007 0:34	316620	5277	5195	21.876	22.497	356.558	-0.06
9/22/2007 0:35	316680	5278	5196	21.88	22.497	356.55	-0.068
9/22/2007 0:36	316740	5279	5197	21.882	22.493	356.544	-0.074
9/22/2007 0:37	316800	5280	5198	21.882	22.493	356.544	-0.074
9/22/2007 0:38	316860	5281	5199	21.883	22.492	356.542	-0.076
9/22/2007 0:39	316920	5282	5200	21.879	22.49	356.551	-0.067
9/22/2007 0:40	316980	5283	5201	21.881	22.492	356.547	-0.071
9/22/2007 0:41	317040	5284	5202	21.882	22.487	356.544	-0.074
9/22/2007 0:42	317100	5285	5203	21.883	22.489	356.542	-0.076
9/22/2007 0:43	317160	5286	5204	21.88	22.492	356.549	-0.069
9/22/2007 0:44	317220	5287	5205	21.882	22.49	356.544	-0.074
9/22/2007 0:45	317280	5288	5206	21.88	22.49	356.55	-0.068
9/22/2007 0:46	317340	5289	5207	21.883	22.492	356.542	-0.076
9/22/2007 0:47	317400	5290	5208	21.883	22.495	356.542	-0.076
9/22/2007 0:48	317460	5291	5209	21.883	22.497	356.543	-0.075
9/22/2007 0:49	317520	5292	5210	21.884	22.498	356.539	-0.079
9/22/2007 0:50	317580	5293	5211	21.884	22.498	356.541	-0.077
9/22/2007 0:51	317640	5294	5212	21.884	22.497	356.54	-0.078
9/22/2007 0:52	317700	5295	5213	21.884	22.495	356.54	-0.078
9/22/2007 0:53	317760	5296	5214	21.885	22.496	356.537	-0.081
9/22/2007 0:54	317820	5297	5215	21.885	22.493	356.539	-0.079
9/22/2007 0:55	317880	5298	5216	21.882	22.496	356.545	-0.073
9/22/2007 0:56	317940	5299	5217	21.883	22.495	356.542	-0.076
9/22/2007 0:57	318000	5300	5218	21.885	22.496	356.538	-0.08
9/22/2007 0:58	318060	5301	5219	21.883	22.493	356.542	-0.076
9/22/2007 0:59	318120	5302	5220	21.883	22.495	356.541	-0.077
9/22/2007 1:00	318180	5303	5221	21.883	22.496	356.541	-0.077
9/22/2007 1:01	318240	5304	5222	21.882	22.498	356.544	-0.074
9/22/2007 1:02	318300	5305	5223	21.883	22.5	356.543	-0.075
9/22/2007 1:03	318360	5306	5224	21.884	22.497	356.54	-0.078
9/22/2007 1:04	318420	5307	5225	21.884	22.499	356.539	-0.079
9/22/2007 1:05	318480	5308	5226	21.882	22.5	356.544	-0.074
9/22/2007 1:06	318540	5309	5227	21.884	22.499	356.54	-0.078
9/22/2007 1:07	318600	5310	5228	21.884	22.502	356.539	-0.079
9/22/2007 1:08	318660	5311	5229	21.885	22.498	356.538	-0.08
9/22/2007 1:09	318720	5312	5230	21.884	22.492	356.539	-0.079
9/22/2007 1:10	318780	5313	5231	21.876	22.491	356.559	-0.059
9/22/2007 1:11	318840	5314	5232	21.876	22.492	356.558	-0.06
9/22/2007 1:12	318900	5315	5233	21.881	22.495	356.548	-0.07
9/22/2007 1:13	318960	5316	5234	21.885	22.498	356.538	-0.08
9/22/2007 1:14	319020	5317	5235	21.881	22.499	356.547	-0.071
9/22/2007 1:15	319080	5318	5236	21.884	22.498	356.54	-0.078
9/22/2007 1:16	319140	5319	5237	21.885	22.497	356.538	-0.08
9/22/2007 1:17	319200	5320	5238	21.886	22.499	356.536	-0.082
9/22/2007 1:18	319260	5321	5239	21.887	22.497	356.534	-0.084
9/22/2007 1:19	319320	5322	5240	21.887	22.492	356.534	-0.084
9/22/2007 1:20	319380	5323	5241	21.886	22.496	356.535	-0.083
9/22/2007 1:21	319440	5324	5242	21.886	22.494	356.536	-0.082
9/22/2007 1:22	319500	5325	5243	21.884	22.497	356.539	-0.079
9/22/2007 1:23	319560	5326	5244	21.884	22.492	356.54	-0.078
9/22/2007 1:24	319620	5327	5245	21.885	22.494	356.538	-0.08
9/22/2007 1:25	319680	5328	5246	21.882	22.495	356.544	-0.074
9/22/2007 1:26	319740	5329	5247	21.884	22.494	356.54	-0.078
9/22/2007 1:27	319800	5330	5248	21.882	22.495	356.545	-0.073
9/22/2007 1:28	319860	5331	5249	21.884	22.495	356.539	-0.079
9/22/2007 1:29	319920	5332	5250	21.884	22.495	356.54	-0.078

9/22/2007 1:30	319980	5333	5251	21.882	22.497	356.544	-0.074
9/22/2007 1:31	320040	5334	5252	21.884	22.495	356.539	-0.079
9/22/2007 1:32	320100	5335	5253	21.883	22.498	356.542	-0.076
9/22/2007 1:33	320160	5336	5254	21.883	22.496	356.541	-0.077
9/22/2007 1:34	320220	5337	5255	21.883	22.489	356.542	-0.076
9/22/2007 1:35	320280	5338	5256	21.883	22.491	356.543	-0.075
9/22/2007 1:36	320340	5339	5257	21.884	22.49	356.539	-0.079
9/22/2007 1:37	320400	5340	5258	21.883	22.489	356.542	-0.076
9/22/2007 1:38	320460	5341	5259	21.884	22.488	356.541	-0.077
9/22/2007 1:39	320520	5342	5260	21.885	22.49	356.539	-0.079
9/22/2007 1:40	320580	5343	5261	21.885	22.486	356.539	-0.079
9/22/2007 1:41	320640	5344	5262	21.879	22.486	356.552	-0.066
9/22/2007 1:42	320700	5345	5263	21.882	22.489	356.545	-0.073
9/22/2007 1:43	320760	5346	5264	21.879	22.489	356.552	-0.066
9/22/2007 1:44	320820	5347	5265	21.881	22.485	356.546	-0.072
9/22/2007 1:45	320880	5348	5266	21.884	22.487	356.541	-0.077
9/22/2007 1:46	320940	5349	5267	21.883	22.488	356.543	-0.075
9/22/2007 1:47	321000	5350	5268	21.881	22.492	356.546	-0.072
9/22/2007 1:48	321060	5351	5269	21.882	22.49	356.544	-0.074
9/22/2007 1:49	321120	5352	5270	21.882	22.494	356.544	-0.074
9/22/2007 1:50	321180	5353	5271	21.883	22.493	356.543	-0.075
9/22/2007 1:51	321240	5354	5272	21.882	22.491	356.545	-0.073
9/22/2007 1:52	321300	5355	5273	21.882	22.494	356.544	-0.074
9/22/2007 1:53	321360	5356	5274	21.881	22.493	356.547	-0.071
9/22/2007 1:54	321420	5357	5275	21.881	22.495	356.547	-0.071
9/22/2007 1:55	321480	5358	5276	21.882	22.493	356.544	-0.074
9/22/2007 1:56	321540	5359	5277	21.881	22.489	356.546	-0.072
9/22/2007 1:57	321600	5360	5278	21.882	22.495	356.544	-0.074
9/22/2007 1:58	321660	5361	5279	21.881	22.49	356.546	-0.072
9/22/2007 1:59	321720	5362	5280	21.878	22.492	356.554	-0.064
9/22/2007 2:00	321780	5363	5281	21.882	22.486	356.544	-0.074
9/22/2007 2:01	321840	5364	5282	21.882	22.486	356.544	-0.074
9/22/2007 2:02	321900	5365	5283	21.881	22.489	356.547	-0.071
9/22/2007 2:03	321960	5366	5284	21.882	22.489	356.545	-0.073
9/22/2007 2:04	322020	5367	5285	21.882	22.486	356.545	-0.073
9/22/2007 2:05	322080	5368	5286	21.882	22.486	356.543	-0.075
9/22/2007 2:06	322140	5369	5287	21.881	22.489	356.547	-0.071
9/22/2007 2:07	322200	5370	5288	21.881	22.489	356.548	-0.07
9/22/2007 2:08	322260	5371	5289	21.88	22.49	356.55	-0.068
9/22/2007 2:09	322320	5372	5290	21.882	22.488	356.545	-0.073
9/22/2007 2:10	322380	5373	5291	21.883	22.49	356.543	-0.075
9/22/2007 2:11	322440	5374	5292	21.881	22.487	356.547	-0.071
9/22/2007 2:12	322500	5375	5293	21.878	22.492	356.554	-0.064
9/22/2007 2:13	322560	5376	5294	21.881	22.487	356.546	-0.072
9/22/2007 2:14	322620	5377	5295	21.882	22.49	356.544	-0.074
9/22/2007 2:15	322680	5378	5296	21.884	22.494	356.541	-0.077
9/22/2007 2:16	322740	5379	5297	21.88	22.492	356.55	-0.068
9/22/2007 2:17	322800	5380	5298	21.882	22.492	356.544	-0.074
9/22/2007 2:18	322860	5381	5299	21.881	22.492	356.548	-0.07
9/22/2007 2:19	322920	5382	5300	21.883	22.491	356.542	-0.076
9/22/2007 2:20	322980	5383	5301	21.882	22.491	356.546	-0.072
9/22/2007 2:21	323040	5384	5302	21.88	22.492	356.548	-0.07
9/22/2007 2:22	323100	5385	5303	21.879	22.489	356.552	-0.066
9/22/2007 2:23	323160	5386	5304	21.881	22.488	356.547	-0.071
9/22/2007 2:24	323220	5387	5305	21.88	22.492	356.55	-0.068
9/22/2007 2:25	323280	5388	5306	21.881	22.493	356.548	-0.07
9/22/2007 2:26	323340	5389	5307	21.881	22.493	356.546	-0.072
9/22/2007 2:27	323400	5390	5308	21.877	22.494	356.555	-0.063
9/22/2007 2:28	323460	5391	5309	21.878	22.491	356.554	-0.064
9/22/2007 2:29	323520	5392	5310	21.883	22.493	356.542	-0.076
9/22/2007 2:30	323580	5393	5311	21.883	22.493	356.542	-0.076
9/22/2007 2:31	323640	5394	5312	21.881	22.491	356.546	-0.072
9/22/2007 2:32	323700	5395	5313	21.881	22.494	356.547	-0.071
9/22/2007 2:33	323760	5396	5314	21.882	22.492	356.546	-0.072
9/22/2007 2:34	323820	5397	5315	21.879	22.488	356.551	-0.067
9/22/2007 2:35	323880	5398	5316	21.88	22.491	356.55	-0.068
9/22/2007 2:36	323940	5399	5317	21.882	22.489	356.545	-0.073
9/22/2007 2:37	324000	5400	5318	21.88	22.49	356.549	-0.069
9/22/2007 2:38	324060	5401	5319	21.88	22.487	356.549	-0.069
9/22/2007 2:39	324120	5402	5320	21.881	22.489	356.546	-0.072
9/22/2007 2:40	324180	5403	5321	21.88	22.49	356.55	-0.068
9/22/2007 2:41	324240	5404	5322	21.88	22.488	356.549	-0.069
9/22/2007 2:42	324300	5405	5323	21.881	22.493	356.548	-0.07
9/22/2007 2:43	324360	5406	5324	21.877	22.49	356.555	-0.063
9/22/2007 2:44	324420	5407	5325	21.879	22.491	356.552	-0.066
9/22/2007 2:45	324480	5408	5326	21.879	22.495	356.552	-0.066
9/22/2007 2:46	324540	5409	5327	21.88	22.496	356.549	-0.069
9/22/2007 2:47	324600	5410	5328	21.881	22.495	356.548	-0.07
9/22/2007 2:48	324660	5411	5329	21.882	22.494	356.546	-0.072
9/22/2007 2:49	324720	5412	5330	21.882	22.495	356.545	-0.073
9/22/2007 2:50	324780	5413	5331	21.881	22.497	356.548	-0.07
9/22/2007 2:51	324840	5414	5332	21.881	22.497	356.547	-0.071
9/22/2007 2:52	324900	5415	5333	21.879	22.494	356.553	-0.065
9/22/2007 2:53	324960	5416	5334	21.879	22.495	356.552	-0.066
9/22/2007 2:54	325020	5417	5335	21.879	22.491	356.551	-0.067
9/22/2007 2:55	325080	5418	5336	21.88	22.493	356.549	-0.069
9/22/2007 2:56	325140	5419	5337	21.88	22.496	356.549	-0.069

9/22/2007 2:57	325200	5420	5338	21.878	22.494	356.553	-0.065
9/22/2007 2:58	325260	5421	5339	21.879	22.495	356.552	-0.066
9/22/2007 2:59	325320	5422	5340	21.882	22.494	356.544	-0.074
9/22/2007 3:00	325380	5423	5341	21.883	22.494	356.543	-0.075
9/22/2007 3:01	325440	5424	5342	21.881	22.496	356.547	-0.071
9/22/2007 3:02	325500	5425	5343	21.882	22.498	356.546	-0.072
9/22/2007 3:03	325560	5426	5344	21.881	22.495	356.546	-0.072
9/22/2007 3:04	325620	5427	5345	21.882	22.496	356.544	-0.074
9/22/2007 3:05	325680	5428	5346	21.875	22.495	356.56	-0.058
9/22/2007 3:06	325740	5429	5347	21.882	22.494	356.545	-0.073
9/22/2007 3:07	325800	5430	5348	21.879	22.495	356.551	-0.067
9/22/2007 3:08	325860	5431	5349	21.882	22.495	356.546	-0.072
9/22/2007 3:09	325920	5432	5350	21.88	22.495	356.548	-0.07
9/22/2007 3:10	325980	5433	5351	21.881	22.491	356.546	-0.072
9/22/2007 3:11	326040	5434	5352	21.879	22.492	356.55	-0.068
9/22/2007 3:12	326100	5435	5353	21.88	22.491	356.55	-0.068
9/22/2007 3:13	326160	5436	5354	21.879	22.496	356.551	-0.067
9/22/2007 3:14	326220	5437	5355	21.876	22.492	356.558	-0.06
9/22/2007 3:15	326280	5438	5356	21.876	22.492	356.558	-0.06
9/22/2007 3:16	326340	5439	5357	21.879	22.493	356.552	-0.066
9/22/2007 3:17	326400	5440	5358	21.878	22.495	356.553	-0.065
9/22/2007 3:18	326460	5441	5359	21.88	22.494	356.549	-0.069
9/22/2007 3:19	326520	5442	5360	21.879	22.492	356.551	-0.067
9/22/2007 3:20	326580	5443	5361	21.878	22.495	356.554	-0.064
9/22/2007 3:21	326640	5444	5362	21.88	22.492	356.55	-0.068
9/22/2007 3:22	326700	5445	5363	21.879	22.493	356.551	-0.067
9/22/2007 3:23	326760	5446	5364	21.878	22.496	356.555	-0.063
9/22/2007 3:24	326820	5447	5365	21.878	22.497	356.554	-0.064
9/22/2007 3:25	326880	5448	5366	21.879	22.499	356.552	-0.066
9/22/2007 3:26	326940	5449	5367	21.877	22.501	356.557	-0.061
9/22/2007 3:27	327000	5450	5368	21.877	22.502	356.556	-0.062
9/22/2007 3:28	327060	5451	5369	21.878	22.502	356.554	-0.064
9/22/2007 3:29	327120	5452	5370	21.876	22.501	356.557	-0.061
9/22/2007 3:30	327180	5453	5371	21.878	22.498	356.553	-0.065
9/22/2007 3:31	327240	5454	5372	21.877	22.499	356.557	-0.061
9/22/2007 3:32	327300	5455	5373	21.876	22.497	356.558	-0.06
9/22/2007 3:33	327360	5456	5374	21.878	22.497	356.554	-0.064
9/22/2007 3:34	327420	5457	5375	21.876	22.499	356.559	-0.059
9/22/2007 3:35	327480	5458	5376	21.876	22.496	356.559	-0.059
9/22/2007 3:36	327540	5459	5377	21.875	22.498	356.561	-0.057
9/22/2007 3:37	327600	5460	5378	21.877	22.491	356.556	-0.062
9/22/2007 3:38	327660	5461	5379	21.876	22.492	356.558	-0.06
9/22/2007 3:39	327720	5462	5380	21.877	22.491	356.557	-0.061
9/22/2007 3:40	327780	5463	5381	21.875	22.488	356.561	-0.057
9/22/2007 3:41	327840	5464	5382	21.875	22.489	356.561	-0.057
9/22/2007 3:42	327900	5465	5383	21.875	22.485	356.561	-0.057
9/22/2007 3:43	327960	5466	5384	21.875	22.488	356.56	-0.058
9/22/2007 3:44	328020	5467	5385	21.877	22.49	356.557	-0.061
9/22/2007 3:45	328080	5468	5386	21.877	22.488	356.557	-0.061
9/22/2007 3:46	328140	5469	5387	21.876	22.49	356.559	-0.059
9/22/2007 3:47	328200	5470	5388	21.877	22.489	356.556	-0.062
9/22/2007 3:48	328260	5471	5389	21.877	22.489	356.556	-0.062
9/22/2007 3:49	328320	5472	5390	21.872	22.49	356.568	-0.05
9/22/2007 3:50	328380	5473	5391	21.876	22.489	356.559	-0.059
9/22/2007 3:51	328440	5474	5392	21.873	22.488	356.564	-0.054
9/22/2007 3:52	328500	5475	5393	21.876	22.488	356.558	-0.06
9/22/2007 3:53	328560	5476	5394	21.873	22.487	356.565	-0.053
9/22/2007 3:54	328620	5477	5395	21.875	22.489	356.561	-0.057
9/22/2007 3:55	328680	5478	5396	21.876	22.491	356.558	-0.06
9/22/2007 3:56	328740	5479	5397	21.877	22.49	356.555	-0.063
9/22/2007 3:57	328800	5480	5398	21.877	22.49	356.557	-0.061
9/22/2007 3:58	328860	5481	5399	21.875	22.492	356.561	-0.057
9/22/2007 3:59	328920	5482	5400	21.875	22.492	356.561	-0.057
9/22/2007 4:00	328980	5483	5401	21.876	22.495	356.559	-0.059
9/22/2007 4:01	329040	5484	5402	21.877	22.494	356.556	-0.062
9/22/2007 4:02	329100	5485	5403	21.876	22.492	356.559	-0.059
9/22/2007 4:03	329160	5486	5404	21.872	22.491	356.566	-0.052
9/22/2007 4:04	329220	5487	5405	21.877	22.495	356.557	-0.061
9/22/2007 4:05	329280	5488	5406	21.878	22.492	356.555	-0.063
9/22/2007 4:06	329340	5489	5407	21.879	22.492	356.552	-0.066
9/22/2007 4:07	329400	5490	5408	21.878	22.493	356.554	-0.064
9/22/2007 4:08	329460	5491	5409	21.876	22.488	356.558	-0.06
9/22/2007 4:09	329520	5492	5410	21.877	22.49	356.557	-0.061
9/22/2007 4:10	329580	5493	5411	21.876	22.491	356.559	-0.059
9/22/2007 4:11	329640	5494	5412	21.878	22.495	356.554	-0.064
9/22/2007 4:12	329700	5495	5413	21.875	22.489	356.56	-0.058
9/22/2007 4:13	329760	5496	5414	21.878	22.494	356.553	-0.065
9/22/2007 4:14	329820	5497	5415	21.879	22.492	356.552	-0.066
9/22/2007 4:15	329880	5498	5416	21.879	22.493	356.553	-0.065
9/22/2007 4:16	329940	5499	5417	21.878	22.491	356.554	-0.064
9/22/2007 4:17	330000	5500	5418	21.879	22.493	356.552	-0.066
9/22/2007 4:18	330060	5501	5419	21.876	22.497	356.557	-0.061
9/22/2007 4:19	330120	5502	5420	21.878	22.498	356.553	-0.065
9/22/2007 4:20	330180	5503	5421	21.876	22.495	356.558	-0.06
9/22/2007 4:21	330240	5504	5422	21.879	22.495	356.552	-0.066
9/22/2007 4:22	330300	5505	5423	21.877	22.495	356.555	-0.063
9/22/2007 4:23	330360	5506	5424	21.878	22.494	356.553	-0.065

9/22/2007 4:24	330420	5507	5425	21.873	22.494	356.565	-0.053
9/22/2007 4:25	330480	5508	5426	21.879	22.494	356.551	-0.067
9/22/2007 4:26	330540	5509	5427	21.879	22.494	356.551	-0.067
9/22/2007 4:27	330600	5510	5428	21.878	22.494	356.555	-0.063
9/22/2007 4:28	330660	5511	5429	21.878	22.491	356.554	-0.064
9/22/2007 4:29	330720	5512	5430	21.877	22.494	356.556	-0.062
9/22/2007 4:30	330780	5513	5431	21.878	22.494	356.554	-0.064
9/22/2007 4:31	330840	5514	5432	21.873	22.493	356.565	-0.053
9/22/2007 4:32	330900	5515	5433	21.878	22.492	356.554	-0.064
9/22/2007 4:33	330960	5516	5434	21.877	22.493	356.556	-0.062
9/22/2007 4:34	331020	5517	5435	21.876	22.494	356.559	-0.059
9/22/2007 4:35	331080	5518	5436	21.872	22.493	356.568	-0.05
9/22/2007 4:36	331140	5519	5437	21.875	22.489	356.56	-0.058
9/22/2007 4:37	331200	5520	5438	21.874	22.488	356.563	-0.055
9/22/2007 4:38	331260	5521	5439	21.878	22.488	356.554	-0.064
9/22/2007 4:39	331320	5522	5440	21.878	22.485	356.553	-0.065
9/22/2007 4:40	331380	5523	5441	21.88	22.486	356.55	-0.068
9/22/2007 4:41	331440	5524	5442	21.879	22.488	356.551	-0.067
9/22/2007 4:42	331500	5525	5443	21.88	22.489	356.549	-0.069
9/22/2007 4:43	331560	5526	5444	21.878	22.49	356.553	-0.065
9/22/2007 4:44	331620	5527	5445	21.875	22.492	356.56	-0.058
9/22/2007 4:45	331680	5528	5446	21.879	22.49	356.552	-0.066
9/22/2007 4:46	331740	5529	5447	21.879	22.488	356.551	-0.067
9/22/2007 4:47	331800	5530	5448	21.88	22.492	356.55	-0.068
9/22/2007 4:48	331860	5531	5449	21.879	22.494	356.551	-0.067
9/22/2007 4:49	331920	5532	5450	21.879	22.494	356.552	-0.066
9/22/2007 4:50	331980	5533	5451	21.878	22.493	356.555	-0.063
9/22/2007 4:51	332040	5534	5452	21.881	22.492	356.547	-0.071
9/22/2007 4:52	332100	5535	5453	21.879	22.492	356.551	-0.067
9/22/2007 4:53	332160	5536	5454	21.88	22.494	356.55	-0.068
9/22/2007 4:54	332220	5537	5455	21.885	22.494	356.537	-0.081
9/22/2007 4:55	332280	5538	5456	21.879	22.491	356.551	-0.067
9/22/2007 4:56	332340	5539	5457	21.881	22.494	356.547	-0.071
9/22/2007 4:57	332400	5540	5458	21.882	22.493	356.544	-0.074
9/22/2007 4:58	332460	5541	5459	21.881	22.493	356.548	-0.07
9/22/2007 4:59	332520	5542	5460	21.882	22.498	356.545	-0.073
9/22/2007 5:00	332580	5543	5461	21.881	22.495	356.547	-0.071
9/22/2007 5:01	332640	5544	5462	21.881	22.495	356.546	-0.072
9/22/2007 5:02	332700	5545	5463	21.881	22.495	356.546	-0.072
9/22/2007 5:03	332760	5546	5464	21.883	22.496	356.543	-0.075
9/22/2007 5:04	332820	5547	5465	21.881	22.495	356.547	-0.071
9/22/2007 5:05	332880	5548	5466	21.883	22.494	356.543	-0.075
9/22/2007 5:06	332940	5549	5467	21.882	22.499	356.544	-0.074
9/22/2007 5:07	333000	5550	5468	21.883	22.497	356.543	-0.075
9/22/2007 5:08	333060	5551	5469	21.882	22.497	356.545	-0.073
9/22/2007 5:09	333120	5552	5470	21.881	22.497	356.547	-0.071
9/22/2007 5:10	333180	5553	5471	21.884	22.498	356.541	-0.077
9/22/2007 5:11	333240	5554	5472	21.881	22.501	356.548	-0.07
9/22/2007 5:12	333300	5555	5473	21.882	22.498	356.544	-0.074
9/22/2007 5:13	333360	5556	5474	21.882	22.502	356.544	-0.074
9/22/2007 5:14	333420	5557	5475	21.88	22.499	356.55	-0.068
9/22/2007 5:15	333480	5558	5476	21.881	22.498	356.547	-0.071
9/22/2007 5:16	333540	5559	5477	21.882	22.497	356.546	-0.072
9/22/2007 5:17	333600	5560	5478	21.88	22.495	356.549	-0.069
9/22/2007 5:18	333660	5561	5479	21.88	22.496	356.549	-0.069
9/22/2007 5:19	333720	5562	5480	21.882	22.497	356.545	-0.073
9/22/2007 5:20	333780	5563	5481	21.881	22.495	356.547	-0.071
9/22/2007 5:21	333840	5564	5482	21.881	22.495	356.546	-0.072
9/22/2007 5:22	333900	5565	5483	21.881	22.495	356.546	-0.072
9/22/2007 5:23	333960	5566	5484	21.881	22.495	356.547	-0.071
9/22/2007 5:24	334020	5567	5485	21.882	22.49	356.546	-0.072
9/22/2007 5:25	334080	5568	5486	21.883	22.492	356.542	-0.076
9/22/2007 5:26	334140	5569	5487	21.881	22.494	356.546	-0.072
9/22/2007 5:27	334200	5570	5488	21.882	22.49	356.545	-0.073
9/22/2007 5:28	334260	5571	5489	21.883	22.495	356.543	-0.075
9/22/2007 5:29	334320	5572	5490	21.882	22.493	356.545	-0.073
9/22/2007 5:30	334380	5573	5491	21.883	22.494	356.543	-0.075
9/22/2007 5:31	334440	5574	5492	21.882	22.494	356.544	-0.074
9/22/2007 5:32	334500	5575	5493	21.88	22.496	356.548	-0.07
9/22/2007 5:33	334560	5576	5494	21.885	22.496	356.537	-0.081
9/22/2007 5:34	334620	5577	5495	21.883	22.496	356.541	-0.077
9/22/2007 5:35	334680	5578	5496	21.882	22.496	356.544	-0.074
9/22/2007 5:36	334740	5579	5497	21.882	22.496	356.545	-0.073
9/22/2007 5:37	334800	5580	5498	21.883	22.495	356.543	-0.075
9/22/2007 5:38	334860	5581	5499	21.883	22.494	356.542	-0.076
9/22/2007 5:39	334920	5582	5500	21.881	22.497	356.546	-0.072
9/22/2007 5:40	334980	5583	5501	21.88	22.495	356.55	-0.068
9/22/2007 5:41	335040	5584	5502	21.884	22.492	356.539	-0.079
9/22/2007 5:42	335100	5585	5503	21.885	22.497	356.538	-0.08
9/22/2007 5:43	335160	5586	5504	21.884	22.493	356.541	-0.077
9/22/2007 5:44	335220	5587	5505	21.883	22.497	356.543	-0.075
9/22/2007 5:45	335280	5588	5506	21.885	22.491	356.538	-0.08
9/22/2007 5:46	335340	5589	5507	21.884	22.489	356.541	-0.077
9/22/2007 5:47	335400	5590	5508	21.882	22.489	356.544	-0.074
9/22/2007 5:48	335460	5591	5509	21.884	22.491	356.54	-0.078
9/22/2007 5:49	335520	5592	5510	21.882	22.493	356.546	-0.072
9/22/2007 5:50	335580	5593	5511	21.883	22.488	356.543	-0.075

9/22/2007 5:51	335640	5594	5512	21.884	22.491	356.539	-0.079
9/22/2007 5:52	335700	5595	5513	21.877	22.49	356.557	-0.061
9/22/2007 5:53	335760	5596	5514	21.883	22.492	356.541	-0.077
9/22/2007 5:54	335820	5597	5515	21.883	22.49	356.541	-0.077
9/22/2007 5:55	335880	5598	5516	21.883	22.489	356.541	-0.077
9/22/2007 5:56	335940	5599	5517	21.886	22.492	356.536	-0.082
9/22/2007 5:57	336000	5600	5518	21.884	22.491	356.539	-0.079
9/22/2007 5:58	336060	5601	5519	21.884	22.49	356.54	-0.078
9/22/2007 5:59	336120	5602	5520	21.884	22.489	356.541	-0.077
9/22/2007 6:00	336180	5603	5521	21.885	22.486	356.538	-0.08
9/22/2007 6:01	336240	5604	5522	21.883	22.49	356.542	-0.076
9/22/2007 6:02	336300	5605	5523	21.882	22.49	356.544	-0.074
9/22/2007 6:03	336360	5606	5524	21.882	22.487	356.543	-0.075
9/22/2007 6:04	336420	5607	5525	21.884	22.487	356.539	-0.079
9/22/2007 6:05	336480	5608	5526	21.884	22.491	356.54	-0.078
9/22/2007 6:06	336540	5609	5527	21.882	22.487	356.544	-0.074
9/22/2007 6:07	336600	5610	5528	21.884	22.491	356.541	-0.077
9/22/2007 6:08	336660	5611	5529	21.883	22.493	356.543	-0.075
9/22/2007 6:09	336720	5612	5530	21.882	22.49	356.545	-0.073
9/22/2007 6:10	336780	5613	5531	21.882	22.49	356.546	-0.072
9/22/2007 6:11	336840	5614	5532	21.882	22.491	356.545	-0.073
9/22/2007 6:12	336900	5615	5533	21.882	22.487	356.544	-0.074
9/22/2007 6:13	336960	5616	5534	21.877	22.488	356.555	-0.063
9/22/2007 6:14	337020	5617	5535	21.883	22.492	356.542	-0.076
9/22/2007 6:15	337080	5618	5536	21.882	22.492	356.546	-0.072
9/22/2007 6:16	337140	5619	5537	21.883	22.495	356.542	-0.076
9/22/2007 6:17	337200	5620	5538	21.883	22.491	356.543	-0.075
9/22/2007 6:18	337260	5621	5539	21.882	22.491	356.544	-0.074
9/22/2007 6:19	337320	5622	5540	21.884	22.495	356.54	-0.078
9/22/2007 6:20	337380	5623	5541	21.882	22.492	356.545	-0.073
9/22/2007 6:21	337440	5624	5542	21.882	22.493	356.544	-0.074
9/22/2007 6:22	337500	5625	5543	21.881	22.496	356.547	-0.071
9/22/2007 6:23	337560	5626	5544	21.881	22.501	356.547	-0.071
9/22/2007 6:24	337620	5627	5545	21.881	22.498	356.546	-0.072
9/22/2007 6:25	337680	5628	5546	21.884	22.503	356.54	-0.078
9/22/2007 6:26	337740	5629	5547	21.884	22.5	356.541	-0.077
9/22/2007 6:27	337800	5630	5548	21.885	22.5	356.539	-0.079
9/22/2007 6:28	337860	5631	5549	21.882	22.498	356.545	-0.073
9/22/2007 6:29	337920	5632	5550	21.884	22.496	356.541	-0.077
9/22/2007 6:30	337980	5633	5551	21.883	22.497	356.542	-0.076
9/22/2007 6:31	338040	5634	5552	21.884	22.5	356.541	-0.077
9/22/2007 6:32	338100	5635	5553	21.883	22.497	356.542	-0.076
9/22/2007 6:33	338160	5636	5554	21.885	22.495	356.538	-0.08
9/22/2007 6:34	338220	5637	5555	21.884	22.497	356.541	-0.077
9/22/2007 6:35	338280	5638	5556	21.883	22.496	356.543	-0.075
9/22/2007 6:36	338340	5639	5557	21.883	22.493	356.543	-0.075
9/22/2007 6:37	338400	5640	5558	21.883	22.496	356.541	-0.077
9/22/2007 6:38	338460	5641	5559	21.882	22.495	356.545	-0.073
9/22/2007 6:39	338520	5642	5560	21.884	22.5	356.541	-0.077
9/22/2007 6:40	338580	5643	5561	21.884	22.495	356.54	-0.078
9/22/2007 6:41	338640	5644	5562	21.883	22.495	356.543	-0.075
9/22/2007 6:42	338700	5645	5563	21.884	22.495	356.539	-0.079
9/22/2007 6:43	338760	5646	5564	21.883	22.497	356.542	-0.076
9/22/2007 6:44	338820	5647	5565	21.883	22.495	356.542	-0.076
9/22/2007 6:45	338880	5648	5566	21.882	22.492	356.544	-0.074
9/22/2007 6:46	338940	5649	5567	21.881	22.493	356.546	-0.072
9/22/2007 6:47	339000	5650	5568	21.881	22.491	356.547	-0.071
9/22/2007 6:48	339060	5651	5569	21.881	22.492	356.547	-0.071
9/22/2007 6:49	339120	5652	5570	21.88	22.493	356.549	-0.069
9/22/2007 6:50	339180	5653	5571	21.879	22.492	356.552	-0.066
9/22/2007 6:51	339240	5654	5572	21.881	22.493	356.548	-0.07
9/22/2007 6:52	339300	5655	5573	21.88	22.494	356.549	-0.069

Report Date:	9/22/2007 6:04
Report User Name:	dbuckley
Report Computer Name:	LAX124

Log File Properties

File Name	Constant Test 48.49 2007-09-18 17-14-01.wsl
Create Date	9/22/2007 6:03

Device Properties

Device	Level TROLL® 700
Site	49
Device Name	
Serial Number	116846
Firmware Version	2.07

Log Configuration

Log Name	Constant Test 48.49
Created By	dbuckley
Computer Name	LAX124
Application	WinSitu.exe
Application Version	5.5.10.0
Create Date	9/18/2007 8:21
Notes Size(bytes)	4096
Type	Linear
Overwrite when full	Enabled
Scheduled Start	9/18/2007 8:30
Scheduled Stop	No Stop Time
Interval	Days: 0 Hours: 00 Mins: 01 Secs: 00

Level Reference Settings At Log Creation

Level Measurement Mode	Level-DTW
Specific Gravity	0.999
Level Reference Mode:	Set new reference
Level Reference Value:	328.76 (ft)
Level Reference Head Pressure	21.7894 (PSI)
Head Pressure	21.7881 (PSI)
Temperature	25.9057 (C)
Depth of Probe	50.308 (ft)

Log Notes:

Date and Time	Note
9/18/2007 17:13	User Note: "Downloading log - Used Batt: 2% Memory: 14% User: dbuckley"
9/19/2007 8:37	User Note: "Downloading log - Used Batt: 2% Memory: 14% User: dbuckley"
9/19/2007 16:30	User Note: "Downloading log - Used Batt: 2% Memory: 14% User: dbuckley"
9/20/2007 11:17	User Note: "Downloading log - Used Batt: 2% Memory: 14% User: dbuckley"
9/20/2007 16:42	User Note: "Downloading log - Used Batt: 2% Memory: 15% User: dbuckley"
9/21/2007 16:10	User Note: "Downloading log - Used Batt: 2% Memory: 15% User: dbuckley"
9/22/2007 6:02	Manual Stop Command

Log Data:

Record Count 5613

Date and Time	Elapsed Time Seconds	Elasped Time Minutes	Corrected Time Minutes	Sensor: Pres 30G SN#: 116846 Pressure (PSI)	Sensor: Pres 30G SN#: 116846 Temperature (C)	Sensor: Pres 30G SN#: 116846 Level-DTW (ft)	Drawdown (ft)
9/18/2007 8:30	0	0		21.738	25.853	328.761	
9/18/2007 8:31	60	1		21.738	25.853	328.76	
9/18/2007 8:32	120	2		21.737	25.855	328.762	
9/18/2007 8:33	180	3		21.738	25.854	328.759	
9/18/2007 8:34	240	4		21.738	25.851	328.759	
9/18/2007 8:35	300	5		21.737	25.856	328.761	
9/18/2007 8:36	360	6		21.737	25.853	328.762	
9/18/2007 8:37	420	7		21.737	25.848	328.762	
9/18/2007 8:38	480	8		21.738	25.855	328.759	
9/18/2007 8:39	540	9		21.738	25.855	328.761	
9/18/2007 8:40	600	10		21.737	25.854	328.763	
9/18/2007 8:41	660	11		21.737	25.853	328.762	
9/18/2007 8:42	720	12		21.737	25.855	328.763	
9/18/2007 8:43	780	13		21.737	25.855	328.762	
9/18/2007 8:44	840	14		21.738	25.855	328.76	
9/18/2007 8:45	900	15		21.737	25.854	328.761	
9/18/2007 8:46	960	16		21.737	25.855	328.761	
9/18/2007 8:47	1020	17		21.737	25.851	328.762	
9/18/2007 8:48	1080	18		21.737	25.852	328.761	
9/18/2007 8:49	1140	19		21.738	25.852	328.761	
9/18/2007 8:50	1200	20		21.737	25.852	328.762	
9/18/2007 8:51	1260	21		21.736	25.852	328.764	

9/18/2007 8:52	1320	22	21.737	25.854	328.762
9/18/2007 8:53	1380	23	21.737	25.853	328.762
9/18/2007 8:54	1440	24	21.737	25.851	328.761
9/18/2007 8:55	1500	25	21.737	25.85	328.762
9/18/2007 8:56	1560	26	21.738	25.851	328.761
9/18/2007 8:57	1620	27	21.738	25.853	328.761
9/18/2007 8:58	1680	28	21.738	25.851	328.76
9/18/2007 8:59	1740	29	21.738	25.853	328.76
9/18/2007 9:00	1800	30	21.738	25.852	328.76
9/18/2007 9:01	1860	31	21.736	25.854	328.763
9/18/2007 9:02	1920	32	21.738	25.852	328.76
9/18/2007 9:03	1980	33	21.737	25.853	328.762
9/18/2007 9:04	2040	34	21.738	25.851	328.761
9/18/2007 9:05	2100	35	21.737	25.853	328.762
9/18/2007 9:06	2160	36	21.737	25.853	328.761
9/18/2007 9:07	2220	37	21.737	25.85	328.762
9/18/2007 9:08	2280	38	21.738	25.853	328.761
9/18/2007 9:09	2340	39	21.737	25.853	328.763
9/18/2007 9:10	2400	40	21.736	25.851	328.763
9/18/2007 9:11	2460	41	21.738	25.856	328.76
9/18/2007 9:12	2520	42	21.737	25.853	328.761
9/18/2007 9:13	2580	43	21.737	25.856	328.761
9/18/2007 9:14	2640	44	21.736	25.855	328.764
9/18/2007 9:15	2700	45	21.737	25.853	328.763
9/18/2007 9:16	2760	46	21.737	25.853	328.762
9/18/2007 9:17	2820	47	21.737	25.855	328.762
9/18/2007 9:18	2880	48	21.737	25.854	328.763
9/18/2007 9:19	2940	49	21.737	25.855	328.761
9/18/2007 9:20	3000	50	21.737	25.855	328.763
9/18/2007 9:21	3060	51	21.737	25.853	328.763
9/18/2007 9:22	3120	52	21.737	25.855	328.761
9/18/2007 9:23	3180	53	21.737	25.853	328.762
9/18/2007 9:24	3240	54	21.737	25.854	328.763
9/18/2007 9:25	3300	55	21.737	25.853	328.762
9/18/2007 9:26	3360	56	21.737	25.855	328.762
9/18/2007 9:27	3420	57	21.737	25.854	328.763
9/18/2007 9:28	3480	58	21.737	25.854	328.762
9/18/2007 9:29	3540	59	21.738	25.853	328.76
9/18/2007 9:30	3600	60	21.738	25.856	328.761
9/18/2007 9:31	3660	61	21.737	25.852	328.763
9/18/2007 9:32	3720	62	21.738	25.855	328.761

9/18/2007 9:33	3780	63		21.736	25.854	328.764	
9/18/2007 9:34	3840	64		21.738	25.858	328.76	
9/18/2007 9:35	3900	65		21.736	25.854	328.764	
9/18/2007 9:36	3960	66		21.737	25.853	328.763	
9/18/2007 9:37	4020	67		21.737	25.858	328.762	
9/18/2007 9:38	4080	68		21.737	25.851	328.761	
9/18/2007 9:39	4140	69		21.737	25.857	328.761	
9/18/2007 9:40	4200	70		21.737	25.855	328.762	
9/18/2007 9:41	4260	71		21.737	25.857	328.763	
9/18/2007 9:42	4320	72		21.738	25.856	328.76	
9/18/2007 9:43	4380	73		21.736	25.854	328.763	
9/18/2007 9:44	4440	74		21.738	25.856	328.761	
9/18/2007 9:45	4500	75		21.737	25.855	328.762	
9/18/2007 9:46	4560	76		21.737	25.857	328.761	
9/18/2007 9:47	4620	77		21.737	25.857	328.763	
9/18/2007 9:48	4680	78		21.738	25.854	328.759	
9/18/2007 9:49	4740	79		21.737	25.853	328.761	
9/18/2007 9:50	4800	80		21.737	25.853	328.762	
9/18/2007 9:51	4860	81		21.737	25.856	328.763	
9/18/2007 9:52	4920	82		21.738	25.857	328.761	
9/18/2007 9:53	4980	83		21.737	25.855	328.763	
9/18/2007 9:54	5040	84		21.737	25.855	328.761	
9/18/2007 9:55	5100	85		21.738	25.853	328.761	
9/18/2007 9:56	5160	86		21.737	25.854	328.763	
9/18/2007 9:57	5220	87		21.738	25.854	328.759	
9/18/2007 9:58	5280	88		21.737	25.853	328.761	
9/18/2007 9:59	5340	89	0	21.738	25.853	328.76	0
9/18/2007 10:00	5400	90	1	21.737	25.853	328.761	0.001
9/18/2007 10:01	5460	91	2	21.738	25.854	328.761	0.001
9/18/2007 10:02	5520	92	3	21.737	25.854	328.763	0.003
9/18/2007 10:03	5580	93	4	21.738	25.854	328.761	0.001
9/18/2007 10:04	5640	94	5	21.737	25.855	328.762	0.002
9/18/2007 10:05	5700	95	6	21.738	25.855	328.76	0
9/18/2007 10:06	5760	96	7	21.738	25.854	328.759	-0.001
9/18/2007 10:07	5820	97	8	21.737	25.853	328.761	0.001
9/18/2007 10:08	5880	98	9	21.737	25.853	328.762	0.002
9/18/2007 10:09	5940	99	10	21.738	25.853	328.761	0.001
9/18/2007 10:10	6000	100	11	21.737	25.855	328.762	0.002
9/18/2007 10:11	6060	101	12	21.738	25.855	328.76	0
9/18/2007 10:12	6120	102	13	21.738	25.852	328.761	0.001
9/18/2007 10:13	6180	103	14	21.738	25.855	328.76	0

9/18/2007 10:14	6240	104	15	21.738	25.855	328.76	0
9/18/2007 10:15	6300	105	16	21.739	25.853	328.757	-0.003
9/18/2007 10:16	6360	106	17	21.738	25.854	328.76	0
9/18/2007 10:17	6420	107	18	21.737	25.855	328.761	0.001
9/18/2007 10:18	6480	108	19	21.738	25.855	328.76	0
9/18/2007 10:19	6540	109	20	21.738	25.851	328.759	-0.001
9/18/2007 10:20	6600	110	21	21.737	25.855	328.762	0.002
9/18/2007 10:21	6660	111	22	21.736	25.856	328.764	0.004
9/18/2007 10:22	6720	112	23	21.737	25.855	328.763	0.003
9/18/2007 10:23	6780	113	24	21.738	25.856	328.76	0
9/18/2007 10:24	6840	114	25	21.738	25.855	328.76	0
9/18/2007 10:25	6900	115	26	21.738	25.854	328.761	0.001
9/18/2007 10:26	6960	116	27	21.737	25.854	328.762	0.002
9/18/2007 10:27	7020	117	28	21.736	25.859	328.764	0.004
9/18/2007 10:28	7080	118	29	21.737	25.855	328.761	0.001
9/18/2007 10:29	7140	119	30	21.737	25.857	328.761	0.001
9/18/2007 10:30	7200	120	31	21.736	25.854	328.764	0.004
9/18/2007 10:31	7260	121	32	21.737	25.858	328.763	0.003
9/18/2007 10:32	7320	122	33	21.736	25.856	328.764	0.004
9/18/2007 10:33	7380	123	34	21.738	25.854	328.759	-0.001
9/18/2007 10:34	7440	124	35	21.737	25.858	328.762	0.002
9/18/2007 10:35	7500	125	36	21.736	25.854	328.764	0.004
9/18/2007 10:36	7560	126	37	21.736	25.859	328.763	0.003
9/18/2007 10:37	7620	127	38	21.738	25.858	328.76	0
9/18/2007 10:38	7680	128	39	21.736	25.858	328.764	0.004
9/18/2007 10:39	7740	129	40	21.738	25.859	328.76	0
9/18/2007 10:40	7800	130	41	21.737	25.855	328.763	0.003
9/18/2007 10:41	7860	131	42	21.737	25.859	328.762	0.002
9/18/2007 10:42	7920	132	43	21.738	25.858	328.76	0
9/18/2007 10:43	7980	133	44	21.737	25.857	328.761	0.001
9/18/2007 10:44	8040	134	45	21.737	25.856	328.761	0.001
9/18/2007 10:45	8100	135	46	21.737	25.857	328.762	0.002
9/18/2007 10:46	8160	136	47	21.737	25.858	328.762	0.002
9/18/2007 10:47	8220	137	48	21.738	25.855	328.76	0
9/18/2007 10:48	8280	138	49	21.737	25.856	328.763	0.003
9/18/2007 10:49	8340	139	50	21.737	25.857	328.763	0.003
9/18/2007 10:50	8400	140	51	21.737	25.86	328.761	0.001
9/18/2007 10:51	8460	141	52	21.737	25.856	328.762	0.002
9/18/2007 10:52	8520	142	53	21.736	25.857	328.764	0.004
9/18/2007 10:53	8580	143	54	21.736	25.856	328.764	0.004
9/18/2007 10:54	8640	144	55	21.737	25.857	328.762	0.002

9/18/2007 10:55	8700	145	56	21.737	25.856	328.763	0.003
9/18/2007 10:56	8760	146	57	21.737	25.858	328.761	0.001
9/18/2007 10:57	8820	147	58	21.737	25.856	328.763	0.003
9/18/2007 10:58	8880	148	59	21.737	25.858	328.763	0.003
9/18/2007 10:59	8940	149	60	21.736	25.858	328.765	0.005
9/18/2007 11:00	9000	150	61	21.737	25.856	328.763	0.003
9/18/2007 11:01	9060	151	62	21.735	25.858	328.766	0.006
9/18/2007 11:02	9120	152	63	21.736	25.861	328.764	0.004
9/18/2007 11:03	9180	153	64	21.737	25.854	328.762	0.002
9/18/2007 11:04	9240	154	65	21.736	25.857	328.764	0.004
9/18/2007 11:05	9300	155	66	21.736	25.858	328.764	0.004
9/18/2007 11:06	9360	156	67	21.736	25.855	328.764	0.004
9/18/2007 11:07	9420	157	68	21.734	25.858	328.77	0.01
9/18/2007 11:08	9480	158	69	21.736	25.855	328.764	0.004
9/18/2007 11:09	9540	159	70	21.736	25.859	328.765	0.005
9/18/2007 11:10	9600	160	71	21.736	25.858	328.765	0.005
9/18/2007 11:11	9660	161	72	21.736	25.859	328.765	0.005
9/18/2007 11:12	9720	162	73	21.738	25.86	328.761	0.001
9/18/2007 11:13	9780	163	74	21.736	25.859	328.764	0.004
9/18/2007 11:14	9840	164	75	21.736	25.857	328.764	0.004
9/18/2007 11:15	9900	165	76	21.737	25.86	328.761	0.001
9/18/2007 11:16	9960	166	77	21.736	25.859	328.764	0.004
9/18/2007 11:17	10020	167	78	21.736	25.86	328.764	0.004
9/18/2007 11:18	10080	168	79	21.736	25.859	328.765	0.005
9/18/2007 11:19	10140	169	80	21.736	25.857	328.765	0.005
9/18/2007 11:20	10200	170	81	21.737	25.86	328.763	0.003
9/18/2007 11:21	10260	171	82	21.735	25.857	328.766	0.006
9/18/2007 11:22	10320	172	83	21.735	25.859	328.767	0.007
9/18/2007 11:23	10380	173	84	21.735	25.858	328.766	0.006
9/18/2007 11:24	10440	174	85	21.737	25.856	328.762	0.002
9/18/2007 11:25	10500	175	86	21.735	25.86	328.766	0.006
9/18/2007 11:26	10560	176	87	21.734	25.857	328.77	0.01
9/18/2007 11:27	10620	177	88	21.735	25.857	328.766	0.006
9/18/2007 11:28	10680	178	89	21.734	25.858	328.769	0.009
9/18/2007 11:29	10740	179	90	21.734	25.859	328.768	0.008
9/18/2007 11:30	10800	180	91	21.735	25.857	328.768	0.008
9/18/2007 11:31	10860	181	92	21.735	25.858	328.767	0.007
9/18/2007 11:32	10920	182	93	21.734	25.858	328.77	0.01
9/18/2007 11:33	10980	183	94	21.734	25.858	328.77	0.01
9/18/2007 11:34	11040	184	95	21.734	25.858	328.769	0.009
9/18/2007 11:35	11100	185	96	21.735	25.856	328.766	0.006

9/18/2007 11:36	11160	186	97	21.734	25.858	328.769	0.009
9/18/2007 11:37	11220	187	98	21.733	25.858	328.77	0.01
9/18/2007 11:38	11280	188	99	21.735	25.86	328.767	0.007
9/18/2007 11:39	11340	189	100	21.734	25.86	328.768	0.008
9/18/2007 11:40	11400	190	101	21.734	25.859	328.77	0.01
9/18/2007 11:41	11460	191	102	21.734	25.86	328.769	0.009
9/18/2007 11:42	11520	192	103	21.734	25.859	328.77	0.01
9/18/2007 11:43	11580	193	104	21.732	25.857	328.773	0.013
9/18/2007 11:44	11640	194	105	21.732	25.857	328.773	0.013
9/18/2007 11:45	11700	195	106	21.733	25.859	328.771	0.011
9/18/2007 11:46	11760	196	107	21.732	25.858	328.774	0.014
9/18/2007 11:47	11820	197	108	21.733	25.858	328.772	0.012
9/18/2007 11:48	11880	198	109	21.732	25.86	328.773	0.013
9/18/2007 11:49	11940	199	110	21.733	25.859	328.772	0.012
9/18/2007 11:50	12000	200	111	21.733	25.857	328.772	0.012
9/18/2007 11:51	12060	201	112	21.733	25.857	328.771	0.011
9/18/2007 11:52	12120	202	113	21.732	25.859	328.775	0.015
9/18/2007 11:53	12180	203	114	21.734	25.859	328.769	0.009
9/18/2007 11:54	12240	204	115	21.733	25.86	328.772	0.012
9/18/2007 11:55	12300	205	116	21.731	25.862	328.775	0.015
9/18/2007 11:56	12360	206	117	21.732	25.857	328.775	0.015
9/18/2007 11:57	12420	207	118	21.732	25.858	328.773	0.013
9/18/2007 11:58	12480	208	119	21.732	25.857	328.774	0.014
9/18/2007 11:59	12540	209	120	21.731	25.863	328.776	0.016
9/18/2007 12:00	12600	210	121	21.731	25.86	328.775	0.015
9/18/2007 12:01	12660	211	122	21.731	25.86	328.777	0.017
9/18/2007 12:02	12720	212	123	21.731	25.859	328.775	0.015
9/18/2007 12:03	12780	213	124	21.731	25.858	328.777	0.017
9/18/2007 12:04	12840	214	125	21.73	25.861	328.779	0.019
9/18/2007 12:05	12900	215	126	21.731	25.858	328.776	0.016
9/18/2007 12:06	12960	216	127	21.73	25.859	328.777	0.017
9/18/2007 12:07	13020	217	128	21.73	25.858	328.778	0.018
9/18/2007 12:08	13080	218	129	21.73	25.86	328.778	0.018
9/18/2007 12:09	13140	219	130	21.73	25.859	328.778	0.018
9/18/2007 12:10	13200	220	131	21.73	25.86	328.778	0.018
9/18/2007 12:11	13260	221	132	21.73	25.858	328.778	0.018
9/18/2007 12:12	13320	222	133	21.73	25.859	328.779	0.019
9/18/2007 12:13	13380	223	134	21.729	25.859	328.779	0.019
9/18/2007 12:14	13440	224	135	21.729	25.86	328.781	0.021
9/18/2007 12:15	13500	225	136	21.729	25.857	328.78	0.02
9/18/2007 12:16	13560	226	137	21.729	25.858	328.781	0.021

9/18/2007 12:17	13620	227	138	21.728	25.862	328.782	0.022
9/18/2007 12:18	13680	228	139	21.728	25.859	328.782	0.022
9/18/2007 12:19	13740	229	140	21.729	25.859	328.781	0.021
9/18/2007 12:20	13800	230	141	21.728	25.858	328.783	0.023
9/18/2007 12:21	13860	231	142	21.729	25.86	328.781	0.021
9/18/2007 12:22	13920	232	143	21.729	25.858	328.781	0.021
9/18/2007 12:23	13980	233	144	21.728	25.858	328.782	0.022
9/18/2007 12:24	14040	234	145	21.728	25.86	328.782	0.022
9/18/2007 12:25	14100	235	146	21.728	25.857	328.783	0.023
9/18/2007 12:26	14160	236	147	21.728	25.862	328.782	0.022
9/18/2007 12:27	14220	237	148	21.728	25.856	328.783	0.023
9/18/2007 12:28	14280	238	149	21.728	25.859	328.782	0.022
9/18/2007 12:29	14340	239	150	21.728	25.859	328.783	0.023
9/18/2007 12:30	14400	240	151	21.727	25.858	328.784	0.024
9/18/2007 12:31	14460	241	152	21.727	25.86	328.786	0.026
9/18/2007 12:32	14520	242	153	21.727	25.859	328.785	0.025
9/18/2007 12:33	14580	243	154	21.728	25.859	328.783	0.023
9/18/2007 12:34	14640	244	155	21.728	25.859	328.782	0.022
9/18/2007 12:35	14700	245	156	21.728	25.86	328.784	0.024
9/18/2007 12:36	14760	246	157	21.728	25.859	328.783	0.023
9/18/2007 12:37	14820	247	158	21.728	25.859	328.783	0.023
9/18/2007 12:38	14880	248	159	21.726	25.86	328.787	0.027
9/18/2007 12:39	14940	249	160	21.727	25.86	328.786	0.026
9/18/2007 12:40	15000	250	161	21.726	25.861	328.787	0.027
9/18/2007 12:41	15060	251	162	21.727	25.859	328.786	0.026
9/18/2007 12:42	15120	252	163	21.727	25.861	328.785	0.025
9/18/2007 12:43	15180	253	164	21.726	25.859	328.786	0.026
9/18/2007 12:44	15240	254	165	21.728	25.862	328.784	0.024
9/18/2007 12:45	15300	255	166	21.726	25.86	328.787	0.027
9/18/2007 12:46	15360	256	167	21.726	25.859	328.788	0.028
9/18/2007 12:47	15420	257	168	21.725	25.861	328.789	0.029
9/18/2007 12:48	15480	258	169	21.725	25.857	328.79	0.03
9/18/2007 12:49	15540	259	170	21.726	25.859	328.788	0.028
9/18/2007 12:50	15600	260	171	21.727	25.859	328.786	0.026
9/18/2007 12:51	15660	261	172	21.726	25.859	328.788	0.028
9/18/2007 12:52	15720	262	173	21.727	25.86	328.786	0.026
9/18/2007 12:53	15780	263	174	21.727	25.859	328.786	0.026
9/18/2007 12:54	15840	264	175	21.727	25.862	328.785	0.025
9/18/2007 12:55	15900	265	176	21.725	25.86	328.789	0.029
9/18/2007 12:56	15960	266	177	21.726	25.859	328.788	0.028
9/18/2007 12:57	16020	267	178	21.725	25.86	328.791	0.031

9/18/2007 12:58	16080	268	179	21.724	25.86	328.793	0.033
9/18/2007 12:59	16140	269	180	21.726	25.861	328.787	0.027
9/18/2007 13:00	16200	270	181	21.725	25.858	328.789	0.029
9/18/2007 13:01	16260	271	182	21.725	25.858	328.79	0.03
9/18/2007 13:02	16320	272	183	21.723	25.858	328.794	0.034
9/18/2007 13:03	16380	273	184	21.725	25.859	328.791	0.031
9/18/2007 13:04	16440	274	185	21.725	25.861	328.789	0.029
9/18/2007 13:05	16500	275	186	21.726	25.86	328.789	0.029
9/18/2007 13:06	16560	276	187	21.724	25.86	328.793	0.033
9/18/2007 13:07	16620	277	188	21.722	25.859	328.796	0.036
9/18/2007 13:08	16680	278	189	21.724	25.86	328.792	0.032
9/18/2007 13:09	16740	279	190	21.724	25.861	328.792	0.032
9/18/2007 13:10	16800	280	191	21.725	25.858	328.79	0.03
9/18/2007 13:11	16860	281	192	21.723	25.861	328.794	0.034
9/18/2007 13:12	16920	282	193	21.724	25.86	328.793	0.033
9/18/2007 13:13	16980	283	194	21.724	25.862	328.793	0.033
9/18/2007 13:14	17040	284	195	21.723	25.863	328.795	0.035
9/18/2007 13:15	17100	285	196	21.723	25.862	328.795	0.035
9/18/2007 13:16	17160	286	197	21.723	25.863	328.795	0.035
9/18/2007 13:17	17220	287	198	21.723	25.861	328.794	0.034
9/18/2007 13:18	17280	288	199	21.724	25.86	328.793	0.033
9/18/2007 13:19	17340	289	200	21.722	25.863	328.796	0.036
9/18/2007 13:20	17400	290	201	21.722	25.86	328.796	0.036
9/18/2007 13:21	17460	291	202	21.723	25.861	328.795	0.035
9/18/2007 13:22	17520	292	203	21.723	25.862	328.794	0.034
9/18/2007 13:23	17580	293	204	21.722	25.864	328.796	0.036
9/18/2007 13:24	17640	294	205	21.722	25.862	328.796	0.036
9/18/2007 13:25	17700	295	206	21.723	25.863	328.794	0.034
9/18/2007 13:26	17760	296	207	21.721	25.863	328.798	0.038
9/18/2007 13:27	17820	297	208	21.722	25.862	328.796	0.036
9/18/2007 13:28	17880	298	209	21.722	25.864	328.797	0.037
9/18/2007 13:29	17940	299	210	21.722	25.861	328.798	0.038
9/18/2007 13:30	18000	300	211	21.722	25.862	328.797	0.037
9/18/2007 13:31	18060	301	212	21.723	25.861	328.795	0.035
9/18/2007 13:32	18120	302	213	21.723	25.864	328.795	0.035
9/18/2007 13:33	18180	303	214	21.722	25.863	328.796	0.036
9/18/2007 13:34	18240	304	215	21.723	25.861	328.794	0.034
9/18/2007 13:35	18300	305	216	21.72	25.865	328.801	0.041
9/18/2007 13:36	18360	306	217	21.721	25.865	328.798	0.038
9/18/2007 13:37	18420	307	218	21.722	25.861	328.796	0.036
9/18/2007 13:38	18480	308	219	21.721	25.863	328.798	0.038

9/18/2007 13:39	18540	309	220	21.721	25.863	328.798	0.038
9/18/2007 13:40	18600	310	221	21.721	25.861	328.799	0.039
9/18/2007 13:41	18660	311	222	21.72	25.866	328.801	0.041
9/18/2007 13:42	18720	312	223	21.72	25.863	328.801	0.041
9/18/2007 13:43	18780	313	224	21.723	25.862	328.796	0.036
9/18/2007 13:44	18840	314	225	21.722	25.862	328.797	0.037
9/18/2007 13:45	18900	315	226	21.721	25.862	328.8	0.04
9/18/2007 13:46	18960	316	227	21.719	25.865	328.803	0.043
9/18/2007 13:47	19020	317	228	21.72	25.86	328.801	0.041
9/18/2007 13:48	19080	318	229	21.72	25.862	328.8	0.04
9/18/2007 13:49	19140	319	230	21.72	25.861	328.801	0.041
9/18/2007 13:50	19200	320	231	21.719	25.863	328.804	0.044
9/18/2007 13:51	19260	321	232	21.719	25.862	328.803	0.043
9/18/2007 13:52	19320	322	233	21.72	25.86	328.802	0.042
9/18/2007 13:53	19380	323	234	21.721	25.859	328.8	0.04
9/18/2007 13:54	19440	324	235	21.718	25.861	328.805	0.045
9/18/2007 13:55	19500	325	236	21.72	25.861	328.802	0.042
9/18/2007 13:56	19560	326	237	21.72	25.86	328.801	0.041
9/18/2007 13:57	19620	327	238	21.72	25.862	328.801	0.041
9/18/2007 13:58	19680	328	239	21.721	25.861	328.799	0.039
9/18/2007 13:59	19740	329	240	21.719	25.863	328.804	0.044
9/18/2007 14:00	19800	330	241	21.72	25.862	328.802	0.042
9/18/2007 14:01	19860	331	242	21.719	25.863	328.803	0.043
9/18/2007 14:02	19920	332	243	21.718	25.86	328.806	0.046
9/18/2007 14:03	19980	333	244	21.72	25.86	328.802	0.042
9/18/2007 14:04	20040	334	245	21.72	25.862	328.801	0.041
9/18/2007 14:05	20100	335	246	21.722	25.86	328.797	0.037
9/18/2007 14:06	20160	336	247	21.719	25.863	328.804	0.044
9/18/2007 14:07	20220	337	248	21.719	25.864	328.803	0.043
9/18/2007 14:08	20280	338	249	21.718	25.86	328.806	0.046
9/18/2007 14:09	20340	339	250	21.718	25.862	328.805	0.045
9/18/2007 14:10	20400	340	251	21.718	25.861	328.807	0.047
9/18/2007 14:11	20460	341	252	21.718	25.862	328.806	0.046
9/18/2007 14:12	20520	342	253	21.718	25.861	328.806	0.046
9/18/2007 14:13	20580	343	254	21.719	25.861	328.803	0.043
9/18/2007 14:14	20640	344	255	21.718	25.86	328.806	0.046
9/18/2007 14:15	20700	345	256	21.718	25.861	328.805	0.045
9/18/2007 14:16	20760	346	257	21.718	25.862	328.806	0.046
9/18/2007 14:17	20820	347	258	21.717	25.861	328.808	0.048
9/18/2007 14:18	20880	348	259	21.719	25.865	328.803	0.043
9/18/2007 14:19	20940	349	260	21.717	25.862	328.807	0.047

9/18/2007 14:20	21000	350	261	21.717	25.862	328.808	0.048
9/18/2007 14:21	21060	351	262	21.717	25.863	328.808	0.048
9/18/2007 14:22	21120	352	263	21.721	25.861	328.798	0.038
9/18/2007 14:23	21180	353	264	21.719	25.862	328.803	0.043
9/18/2007 14:24	21240	354	265	21.718	25.858	328.807	0.047
9/18/2007 14:25	21300	355	266	21.718	25.859	328.805	0.045
9/18/2007 14:26	21360	356	267	21.718	25.859	328.806	0.046
9/18/2007 14:27	21420	357	268	21.717	25.862	328.809	0.049
9/18/2007 14:28	21480	358	269	21.717	25.862	328.808	0.048
9/18/2007 14:29	21540	359	270	21.717	25.862	328.809	0.049
9/18/2007 14:30	21600	360	271	21.717	25.864	328.808	0.048
9/18/2007 14:31	21660	361	272	21.718	25.862	328.806	0.046
9/18/2007 14:32	21720	362	273	21.716	25.865	328.81	0.05
9/18/2007 14:33	21780	363	274	21.717	25.862	328.808	0.048
9/18/2007 14:34	21840	364	275	21.716	25.861	328.81	0.05
9/18/2007 14:35	21900	365	276	21.718	25.859	328.806	0.046
9/18/2007 14:36	21960	366	277	21.717	25.86	328.808	0.048
9/18/2007 14:37	22020	367	278	21.717	25.86	328.807	0.047
9/18/2007 14:38	22080	368	279	21.716	25.86	328.811	0.051
9/18/2007 14:39	22140	369	280	21.716	25.863	328.81	0.05
9/18/2007 14:40	22200	370	281	21.717	25.86	328.807	0.047
9/18/2007 14:41	22260	371	282	21.717	25.861	328.807	0.047
9/18/2007 14:42	22320	372	283	21.717	25.861	328.809	0.049
9/18/2007 14:43	22380	373	284	21.717	25.863	328.808	0.048
9/18/2007 14:44	22440	374	285	21.717	25.862	328.809	0.049
9/18/2007 14:45	22500	375	286	21.719	25.863	328.805	0.045
9/18/2007 14:46	22560	376	287	21.715	25.86	328.812	0.052
9/18/2007 14:47	22620	377	288	21.719	25.864	328.805	0.045
9/18/2007 14:48	22680	378	289	21.715	25.862	328.812	0.052
9/18/2007 14:49	22740	379	290	21.716	25.861	328.811	0.051
9/18/2007 14:50	22800	380	291	21.72	25.862	328.8	0.04
9/18/2007 14:51	22860	381	292	21.719	25.862	328.805	0.045
9/18/2007 14:52	22920	382	293	21.717	25.863	328.807	0.047
9/18/2007 14:53	22980	383	294	21.715	25.86	328.812	0.052
9/18/2007 14:54	23040	384	295	21.716	25.86	328.81	0.05
9/18/2007 14:55	23100	385	296	21.717	25.863	328.807	0.047
9/18/2007 14:56	23160	386	297	21.716	25.861	328.81	0.05
9/18/2007 14:57	23220	387	298	21.719	25.863	328.805	0.045
9/18/2007 14:58	23280	388	299	21.715	25.864	328.812	0.052
9/18/2007 14:59	23340	389	300	21.716	25.861	328.81	0.05
9/18/2007 15:00	23400	390	301	21.716	25.864	328.812	0.052

9/18/2007 15:01	23460	391	302	21.716	25.861	328.811	0.051
9/18/2007 15:02	23520	392	303	21.714	25.865	328.815	0.055
9/18/2007 15:03	23580	393	304	21.717	25.863	328.808	0.048
9/18/2007 15:04	23640	394	305	21.716	25.862	328.81	0.05
9/18/2007 15:05	23700	395	306	21.716	25.863	328.811	0.051
9/18/2007 15:06	23760	396	307	21.717	25.863	328.809	0.049
9/18/2007 15:07	23820	397	308	21.715	25.863	328.813	0.053
9/18/2007 15:08	23880	398	309	21.714	25.86	328.814	0.054
9/18/2007 15:09	23940	399	310	21.715	25.859	328.812	0.052
9/18/2007 15:10	24000	400	311	21.716	25.863	328.81	0.05
9/18/2007 15:11	24060	401	312	21.715	25.859	328.813	0.053
9/18/2007 15:12	24120	402	313	21.716	25.863	328.81	0.05
9/18/2007 15:13	24180	403	314	21.719	25.86	328.803	0.043
9/18/2007 15:14	24240	404	315	21.716	25.863	328.811	0.051
9/18/2007 15:15	24300	405	316	21.718	25.863	328.807	0.047
9/18/2007 15:16	24360	406	317	21.715	25.864	328.812	0.052
9/18/2007 15:17	24420	407	318	21.718	25.863	328.807	0.047
9/18/2007 15:18	24480	408	319	21.717	25.865	328.809	0.049
9/18/2007 15:19	24540	409	320	21.715	25.865	328.812	0.052
9/18/2007 15:20	24600	410	321	21.716	25.865	328.811	0.051
9/18/2007 15:21	24660	411	322	21.715	25.863	328.813	0.053
9/18/2007 15:22	24720	412	323	21.714	25.862	328.814	0.054
9/18/2007 15:23	24780	413	324	21.716	25.861	328.811	0.051
9/18/2007 15:24	24840	414	325	21.717	25.864	328.808	0.048
9/18/2007 15:25	24900	415	326	21.715	25.862	328.812	0.052
9/18/2007 15:26	24960	416	327	21.714	25.861	328.815	0.055
9/18/2007 15:27	25020	417	328	21.716	25.862	328.811	0.051
9/18/2007 15:28	25080	418	329	21.714	25.863	328.816	0.056
9/18/2007 15:29	25140	419	330	21.714	25.863	328.815	0.055
9/18/2007 15:30	25200	420	331	21.714	25.862	328.815	0.055
9/18/2007 15:31	25260	421	332	21.715	25.865	328.813	0.053
9/18/2007 15:32	25320	422	333	21.715	25.864	328.812	0.052
9/18/2007 15:33	25380	423	334	21.715	25.862	328.814	0.054
9/18/2007 15:34	25440	424	335	21.715	25.861	328.813	0.053
9/18/2007 15:35	25500	425	336	21.715	25.863	328.813	0.053
9/18/2007 15:36	25560	426	337	21.715	25.863	328.812	0.052
9/18/2007 15:37	25620	427	338	21.716	25.864	328.81	0.05
9/18/2007 15:38	25680	428	339	21.714	25.863	328.814	0.054
9/18/2007 15:39	25740	429	340	21.714	25.864	328.815	0.055
9/18/2007 15:40	25800	430	341	21.716	25.865	328.811	0.051
9/18/2007 15:41	25860	431	342	21.715	25.865	328.812	0.052

9/18/2007 15:42	25920	432	343	21.715	25.863	328.814	0.054
9/18/2007 15:43	25980	433	344	21.727	25.866	328.784	0.024
9/18/2007 15:44	26040	434	345	21.752	25.864	328.727	-0.033
9/18/2007 15:45	26100	435	346	21.741	25.863	328.753	-0.007
9/18/2007 15:46	26160	436	347	21.735	25.862	328.766	0.006
9/18/2007 15:47	26220	437	348	21.734	25.866	328.769	0.009
9/18/2007 15:48	26280	438	349	21.73	25.866	328.778	0.018
9/18/2007 15:49	26340	439	350	21.732	25.864	328.773	0.013
9/18/2007 15:50	26400	440	351	21.729	25.865	328.78	0.02
9/18/2007 15:51	26460	441	352	21.728	25.865	328.783	0.023
9/18/2007 15:52	26520	442	353	21.726	25.866	328.787	0.027
9/18/2007 15:53	26580	443	354	21.726	25.862	328.787	0.027
9/18/2007 15:54	26640	444	355	21.726	25.861	328.788	0.028
9/18/2007 15:55	26700	445	356	21.727	25.866	328.785	0.025
9/18/2007 15:56	26760	446	357	21.727	25.86	328.786	0.026
9/18/2007 15:57	26820	447	358	21.726	25.864	328.787	0.027
9/18/2007 15:58	26880	448	359	21.723	25.863	328.795	0.035
9/18/2007 15:59	26940	449	360	21.725	25.863	328.79	0.03
9/18/2007 16:00	27000	450	361	21.723	25.865	328.794	0.034
9/18/2007 16:01	27060	451	362	21.724	25.864	328.793	0.033
9/18/2007 16:02	27120	452	363	21.724	25.861	328.791	0.031
9/18/2007 16:03	27180	453	364	21.727	25.863	328.786	0.026
9/18/2007 16:04	27240	454	365	21.723	25.862	328.794	0.034
9/18/2007 16:05	27300	455	366	21.723	25.864	328.795	0.035
9/18/2007 16:06	27360	456	367	21.721	25.861	328.798	0.038
9/18/2007 16:07	27420	457	368	21.721	25.863	328.798	0.038
9/18/2007 16:08	27480	458	369	21.722	25.861	328.797	0.037
9/18/2007 16:09	27540	459	370	21.721	25.861	328.799	0.039
9/18/2007 16:10	27600	460	371	21.718	25.862	328.805	0.045
9/18/2007 16:11	27660	461	372	21.724	25.861	328.791	0.031
9/18/2007 16:12	27720	462	373	21.725	25.863	328.79	0.03
9/18/2007 16:13	27780	463	374	21.722	25.863	328.796	0.036
9/18/2007 16:14	27840	464	375	21.72	25.865	328.801	0.041
9/18/2007 16:15	27900	465	376	21.723	25.865	328.795	0.035
9/18/2007 16:16	27960	466	377	21.721	25.863	328.798	0.038
9/18/2007 16:17	28020	467	378	21.72	25.867	328.801	0.041
9/18/2007 16:18	28080	468	379	21.72	25.862	328.801	0.041
9/18/2007 16:19	28140	469	380	21.719	25.865	328.805	0.045
9/18/2007 16:20	28200	470	381	21.719	25.861	328.803	0.043
9/18/2007 16:21	28260	471	382	21.72	25.863	328.801	0.041
9/18/2007 16:22	28320	472	383	21.72	25.864	328.801	0.041

9/18/2007 16:23	28380	473	384	21.718	25.864	328.806	0.046
9/18/2007 16:24	28440	474	385	21.718	25.861	328.805	0.045
9/18/2007 16:25	28500	475	386	21.719	25.862	328.805	0.045
9/18/2007 16:26	28560	476	387	21.724	25.864	328.792	0.032
9/18/2007 16:27	28620	477	388	21.721	25.864	328.799	0.039
9/18/2007 16:28	28680	478	389	21.718	25.865	328.805	0.045
9/18/2007 16:29	28740	479	390	21.718	25.864	328.807	0.047
9/18/2007 16:30	28800	480	391	21.717	25.863	328.809	0.049
9/18/2007 16:31	28860	481	392	21.718	25.862	328.807	0.047
9/18/2007 16:32	28920	482	393	21.718	25.863	328.805	0.045
9/18/2007 16:33	28980	483	394	21.718	25.863	328.806	0.046
9/18/2007 16:34	29040	484	395	21.718	25.864	328.805	0.045
9/18/2007 16:35	29100	485	396	21.716	25.861	328.81	0.05
9/18/2007 16:36	29160	486	397	21.716	25.86	328.811	0.051
9/18/2007 16:37	29220	487	398	21.723	25.867	328.794	0.034
9/18/2007 16:38	29280	488	399	21.722	25.863	328.796	0.036
9/18/2007 16:39	29340	489	400	21.72	25.864	328.802	0.042
9/18/2007 16:40	29400	490	401	21.716	25.861	328.811	0.051
9/18/2007 16:41	29460	491	402	21.715	25.864	328.813	0.053
9/18/2007 16:42	29520	492	403	21.716	25.862	328.809	0.049
9/18/2007 16:43	29580	493	404	21.717	25.863	328.808	0.048
9/18/2007 16:44	29640	494	405	21.716	25.86	328.811	0.051
9/18/2007 16:45	29700	495	406	21.713	25.864	328.817	0.057
9/18/2007 16:46	29760	496	407	21.715	25.862	328.813	0.053
9/18/2007 16:47	29820	497	408	21.714	25.865	328.816	0.056
9/18/2007 16:48	29880	498	409	21.714	25.863	328.816	0.056
9/18/2007 16:49	29940	499	410	21.717	25.862	328.808	0.048
9/18/2007 16:50	30000	500	411	21.716	25.861	328.811	0.051
9/18/2007 16:51	30060	501	412	21.718	25.865	328.806	0.046
9/18/2007 16:52	30120	502	413	21.715	25.864	328.812	0.052
9/18/2007 16:53	30180	503	414	21.715	25.861	328.812	0.052
9/18/2007 16:54	30240	504	415	21.714	25.865	328.816	0.056
9/18/2007 16:55	30300	505	416	21.715	25.863	328.814	0.054
9/18/2007 16:56	30360	506	417	21.714	25.864	328.815	0.055
9/18/2007 16:57	30420	507	418	21.716	25.859	328.811	0.051
9/18/2007 16:58	30480	508	419	21.713	25.86	328.818	0.058
9/18/2007 16:59	30540	509	420	21.717	25.863	328.807	0.047
9/18/2007 17:00	30600	510	421	21.719	25.863	328.804	0.044
9/18/2007 17:01	30660	511	422	21.715	25.863	328.814	0.054
9/18/2007 17:02	30720	512	423	21.713	25.863	328.818	0.058
9/18/2007 17:03	30780	513	424	21.714	25.862	328.814	0.054

9/18/2007 17:04	30840	514	425	21.714	25.863	328.815	0.055
9/18/2007 17:05	30900	515	426	21.713	25.864	328.818	0.058
9/18/2007 17:06	30960	516	427	21.715	25.863	328.812	0.052
9/18/2007 17:07	31020	517	428	21.714	25.862	328.816	0.056
9/18/2007 17:08	31080	518	429	21.719	25.861	328.805	0.045
9/18/2007 17:09	31140	519	430	21.715	25.864	328.813	0.053
9/18/2007 17:10	31200	520	431	21.714	25.863	328.816	0.056
9/18/2007 17:11	31260	521	432	21.713	25.86	328.817	0.057
9/18/2007 17:12	31320	522	433	21.714	25.862	328.815	0.055
9/18/2007 17:13	31380	523	434	21.717	25.863	328.808	0.048
9/18/2007 17:14	31440	524	435	21.714	25.865	328.814	0.054
9/18/2007 17:15	31500	525	436	21.716	25.869	328.81	0.05
9/18/2007 17:16	31560	526	437	21.714	25.867	328.815	0.055
9/18/2007 17:17	31620	527	438	21.718	25.866	328.806	0.046
9/18/2007 17:18	31680	528	439	21.716	25.864	328.81	0.05
9/18/2007 17:19	31740	529	440	21.712	25.863	328.821	0.061
9/18/2007 17:20	31800	530	441	21.708	25.862	328.828	0.068
9/18/2007 17:21	31860	531	442	21.714	25.861	328.816	0.056
9/18/2007 17:22	31920	532	443	21.717	25.863	328.807	0.047
9/18/2007 17:23	31980	533	444	21.713	25.862	328.818	0.058
9/18/2007 17:24	32040	534	445	21.718	25.863	328.805	0.045
9/18/2007 17:25	32100	535	446	21.716	25.862	328.81	0.05
9/18/2007 17:26	32160	536	447	21.717	25.863	328.809	0.049
9/18/2007 17:27	32220	537	448	21.713	25.863	328.819	0.059
9/18/2007 17:28	32280	538	449	21.712	25.86	328.821	0.061
9/18/2007 17:29	32340	539	450	21.713	25.861	328.818	0.058
9/18/2007 17:30	32400	540	451	21.716	25.862	328.811	0.051
9/18/2007 17:31	32460	541	452	21.712	25.863	328.819	0.059
9/18/2007 17:32	32520	542	453	21.712	25.86	328.819	0.059
9/18/2007 17:33	32580	543	454	21.71	25.863	328.825	0.065
9/18/2007 17:34	32640	544	455	21.717	25.86	328.809	0.049
9/18/2007 17:35	32700	545	456	21.712	25.864	328.819	0.059
9/18/2007 17:36	32760	546	457	21.71	25.86	328.823	0.063
9/18/2007 17:37	32820	547	458	21.715	25.862	328.814	0.054
9/18/2007 17:38	32880	548	459	21.714	25.865	328.816	0.056
9/18/2007 17:39	32940	549	460	21.717	25.863	328.808	0.048
9/18/2007 17:40	33000	550	461	21.711	25.86	328.821	0.061
9/18/2007 17:41	33060	551	462	21.714	25.863	328.815	0.055
9/18/2007 17:42	33120	552	463	21.712	25.863	328.82	0.06
9/18/2007 17:43	33180	553	464	21.712	25.86	328.821	0.061
9/18/2007 17:44	33240	554	465	21.714	25.863	328.815	0.055

9/18/2007 17:45	33300	555	466	21.71	25.861	328.825	0.065
9/18/2007 17:46	33360	556	467	21.715	25.862	328.814	0.054
9/18/2007 17:47	33420	557	468	21.711	25.859	328.823	0.063
9/18/2007 17:48	33480	558	469	21.71	25.859	328.824	0.064
9/18/2007 17:49	33540	559	470	21.712	25.861	328.82	0.06
9/18/2007 17:50	33600	560	471	21.708	25.861	328.829	0.069
9/18/2007 17:51	33660	561	472	21.713	25.859	328.817	0.057
9/18/2007 17:52	33720	562	473	21.713	25.862	328.818	0.058
9/18/2007 17:53	33780	563	474	21.71	25.861	328.824	0.064
9/18/2007 17:54	33840	564	475	21.709	25.861	328.826	0.066
9/18/2007 17:55	33900	565	476	21.71	25.861	328.824	0.064
9/18/2007 17:56	33960	566	477	21.715	25.863	328.813	0.053
9/18/2007 17:57	34020	567	478	21.704	25.862	328.838	0.078
9/18/2007 17:58	34080	568	479	21.718	25.866	328.807	0.047
9/18/2007 17:59	34140	569	480	21.716	25.863	328.81	0.05
9/18/2007 18:00	34200	570	481	21.709	25.863	328.827	0.067
9/18/2007 18:01	34260	571	482	21.711	25.864	328.823	0.063
9/18/2007 18:02	34320	572	483	21.713	25.863	328.818	0.058
9/18/2007 18:03	34380	573	484	21.713	25.866	328.817	0.057
9/18/2007 18:04	34440	574	485	21.716	25.865	328.81	0.05
9/18/2007 18:05	34500	575	486	21.707	25.862	328.832	0.072
9/18/2007 18:06	34560	576	487	21.712	25.865	328.819	0.059
9/18/2007 18:07	34620	577	488	21.712	25.86	328.819	0.059
9/18/2007 18:08	34680	578	489	21.713	25.863	328.817	0.057
9/18/2007 18:09	34740	579	490	21.708	25.861	328.83	0.07
9/18/2007 18:10	34800	580	491	21.711	25.864	328.823	0.063
9/18/2007 18:11	34860	581	492	21.703	25.864	328.839	0.079
9/18/2007 18:12	34920	582	493	21.699	25.866	328.85	0.09
9/18/2007 18:13	34980	583	494	21.708	25.862	328.828	0.068
9/18/2007 18:14	35040	584	495	21.706	25.861	328.833	0.073
9/18/2007 18:15	35100	585	496	21.708	25.862	328.828	0.068
9/18/2007 18:16	35160	586	497	21.708	25.862	328.83	0.07
9/18/2007 18:17	35220	587	498	21.706	25.862	328.833	0.073
9/18/2007 18:18	35280	588	499	21.707	25.865	328.831	0.071
9/18/2007 18:19	35340	589	500	21.706	25.864	328.833	0.073
9/18/2007 18:20	35400	590	501	21.707	25.865	328.832	0.072
9/18/2007 18:21	35460	591	502	21.708	25.861	328.83	0.07
9/18/2007 18:22	35520	592	503	21.706	25.86	328.833	0.073
9/18/2007 18:23	35580	593	504	21.707	25.863	328.83	0.07
9/18/2007 18:24	35640	594	505	21.708	25.862	328.829	0.069
9/18/2007 18:25	35700	595	506	21.706	25.863	328.834	0.074

9/18/2007 18:26	35760	596	507	21.706	25.862	328.833	0.073
9/18/2007 18:27	35820	597	508	21.707	25.862	328.832	0.072
9/18/2007 18:28	35880	598	509	21.708	25.86	328.829	0.069
9/18/2007 18:29	35940	599	510	21.707	25.863	328.832	0.072
9/18/2007 18:30	36000	600	511	21.706	25.864	328.833	0.073
9/18/2007 18:31	36060	601	512	21.707	25.864	328.832	0.072
9/18/2007 18:32	36120	602	513	21.706	25.865	328.833	0.073
9/18/2007 18:33	36180	603	514	21.706	25.863	328.834	0.074
9/18/2007 18:34	36240	604	515	21.706	25.862	328.834	0.074
9/18/2007 18:35	36300	605	516	21.706	25.862	328.834	0.074
9/18/2007 18:36	36360	606	517	21.706	25.863	328.834	0.074
9/18/2007 18:37	36420	607	518	21.707	25.863	328.832	0.072
9/18/2007 18:38	36480	608	519	21.708	25.865	328.829	0.069
9/18/2007 18:39	36540	609	520	21.703	25.864	328.84	0.08
9/18/2007 18:40	36600	610	521	21.704	25.864	328.837	0.077
9/18/2007 18:41	36660	611	522	21.709	25.861	328.828	0.068
9/18/2007 18:42	36720	612	523	21.706	25.862	328.834	0.074
9/18/2007 18:43	36780	613	524	21.707	25.863	328.831	0.071
9/18/2007 18:44	36840	614	525	21.706	25.862	328.833	0.073
9/18/2007 18:45	36900	615	526	21.706	25.862	328.833	0.073
9/18/2007 18:46	36960	616	527	21.705	25.863	328.836	0.076
9/18/2007 18:47	37020	617	528	21.707	25.862	328.832	0.072
9/18/2007 18:48	37080	618	529	21.706	25.864	328.833	0.073
9/18/2007 18:49	37140	619	530	21.707	25.86	328.83	0.07
9/18/2007 18:50	37200	620	531	21.706	25.863	328.834	0.074
9/18/2007 18:51	37260	621	532	21.703	25.864	328.841	0.081
9/18/2007 18:52	37320	622	533	21.705	25.861	328.837	0.077
9/18/2007 18:53	37380	623	534	21.705	25.864	328.835	0.075
9/18/2007 18:54	37440	624	535	21.703	25.863	328.84	0.08
9/18/2007 18:55	37500	625	536	21.705	25.861	328.836	0.076
9/18/2007 18:56	37560	626	537	21.705	25.861	328.835	0.075
9/18/2007 18:57	37620	627	538	21.704	25.863	328.839	0.079
9/18/2007 18:58	37680	628	539	21.706	25.865	328.834	0.074
9/18/2007 18:59	37740	629	540	21.702	25.862	328.843	0.083
9/18/2007 19:00	37800	630	541	21.705	25.861	328.836	0.076
9/18/2007 19:01	37860	631	542	21.705	25.863	328.836	0.076
9/18/2007 19:02	37920	632	543	21.703	25.863	328.84	0.08
9/18/2007 19:03	37980	633	544	21.703	25.864	328.842	0.082
9/18/2007 19:04	38040	634	545	21.703	25.861	328.84	0.08
9/18/2007 19:05	38100	635	546	21.704	25.862	328.839	0.079
9/18/2007 19:06	38160	636	547	21.703	25.86	328.841	0.081

9/18/2007 19:07	38220	637	548	21.702	25.864	328.842	0.082
9/18/2007 19:08	38280	638	549	21.703	25.863	328.841	0.081
9/18/2007 19:09	38340	639	550	21.704	25.863	328.838	0.078
9/18/2007 19:10	38400	640	551	21.704	25.864	328.838	0.078
9/18/2007 19:11	38460	641	552	21.704	25.862	328.839	0.079
9/18/2007 19:12	38520	642	553	21.702	25.862	328.842	0.082
9/18/2007 19:13	38580	643	554	21.704	25.865	328.838	0.078
9/18/2007 19:14	38640	644	555	21.702	25.861	328.842	0.082
9/18/2007 19:15	38700	645	556	21.7	25.859	328.847	0.087
9/18/2007 19:16	38760	646	557	21.703	25.863	328.841	0.081
9/18/2007 19:17	38820	647	558	21.702	25.862	328.843	0.083
9/18/2007 19:18	38880	648	559	21.702	25.864	328.842	0.082
9/18/2007 19:19	38940	649	560	21.702	25.862	328.842	0.082
9/18/2007 19:20	39000	650	561	21.701	25.859	328.845	0.085
9/18/2007 19:21	39060	651	562	21.705	25.86	328.837	0.077
9/18/2007 19:22	39120	652	563	21.701	25.86	328.844	0.084
9/18/2007 19:23	39180	653	564	21.703	25.861	328.841	0.081
9/18/2007 19:24	39240	654	565	21.702	25.863	328.842	0.082
9/18/2007 19:25	39300	655	566	21.702	25.863	328.842	0.082
9/18/2007 19:26	39360	656	567	21.703	25.863	328.841	0.081
9/18/2007 19:27	39420	657	568	21.7	25.863	328.848	0.088
9/18/2007 19:28	39480	658	569	21.702	25.865	328.843	0.083
9/18/2007 19:29	39540	659	570	21.703	25.862	328.842	0.082
9/18/2007 19:30	39600	660	571	21.701	25.862	328.846	0.086
9/18/2007 19:31	39660	661	572	21.701	25.863	328.845	0.085
9/18/2007 19:32	39720	662	573	21.701	25.86	328.845	0.085
9/18/2007 19:33	39780	663	574	21.702	25.863	328.844	0.084
9/18/2007 19:34	39840	664	575	21.702	25.862	328.844	0.084
9/18/2007 19:35	39900	665	576	21.703	25.861	328.841	0.081
9/18/2007 19:36	39960	666	577	21.702	25.862	328.843	0.083
9/18/2007 19:37	40020	667	578	21.699	25.865	328.85	0.09
9/18/2007 19:38	40080	668	579	21.703	25.862	328.84	0.08
9/18/2007 19:39	40140	669	580	21.702	25.865	328.843	0.083
9/18/2007 19:40	40200	670	581	21.7	25.86	328.848	0.088
9/18/2007 19:41	40260	671	582	21.702	25.86	328.843	0.083
9/18/2007 19:42	40320	672	583	21.701	25.863	328.845	0.085
9/18/2007 19:43	40380	673	584	21.704	25.863	328.838	0.078
9/18/2007 19:44	40440	674	585	21.7	25.862	328.848	0.088
9/18/2007 19:45	40500	675	586	21.7	25.863	328.847	0.087
9/18/2007 19:46	40560	676	587	21.699	25.866	328.849	0.089
9/18/2007 19:47	40620	677	588	21.701	25.862	328.845	0.085

9/18/2007 19:48	40680	678	589	21.701	25.864	328.845	0.085
9/18/2007 19:49	40740	679	590	21.7	25.86	328.847	0.087
9/18/2007 19:50	40800	680	591	21.7	25.861	328.848	0.088
9/18/2007 19:51	40860	681	592	21.702	25.862	328.843	0.083
9/18/2007 19:52	40920	682	593	21.701	25.863	328.844	0.084
9/18/2007 19:53	40980	683	594	21.699	25.862	328.849	0.089
9/18/2007 19:54	41040	684	595	21.7	25.863	328.848	0.088
9/18/2007 19:55	41100	685	596	21.701	25.862	328.845	0.085
9/18/2007 19:56	41160	686	597	21.704	25.859	328.838	0.078
9/18/2007 19:57	41220	687	598	21.696	25.861	328.857	0.097
9/18/2007 19:58	41280	688	599	21.701	25.862	328.846	0.086
9/18/2007 19:59	41340	689	600	21.7	25.862	328.849	0.089
9/18/2007 20:00	41400	690	601	21.7	25.862	328.848	0.088
9/18/2007 20:01	41460	691	602	21.7	25.865	328.848	0.088
9/18/2007 20:02	41520	692	603	21.7	25.86	328.848	0.088
9/18/2007 20:03	41580	693	604	21.699	25.862	328.849	0.089
9/18/2007 20:04	41640	694	605	21.702	25.864	328.843	0.083
9/18/2007 20:05	41700	695	606	21.695	25.864	328.859	0.099
9/18/2007 20:06	41760	696	607	21.697	25.862	328.855	0.095
9/18/2007 20:07	41820	697	608	21.701	25.861	328.846	0.086
9/18/2007 20:08	41880	698	609	21.698	25.863	328.851	0.091
9/18/2007 20:09	41940	699	610	21.703	25.861	328.842	0.082
9/18/2007 20:10	42000	700	611	21.698	25.86	328.851	0.091
9/18/2007 20:11	42060	701	612	21.69	25.863	328.87	0.11
9/18/2007 20:12	42120	702	613	21.696	25.861	328.857	0.097
9/18/2007 20:13	42180	703	614	21.696	25.862	328.857	0.097
9/18/2007 20:14	42240	704	615	21.703	25.861	328.842	0.082
9/18/2007 20:15	42300	705	616	21.694	25.863	328.861	0.101
9/18/2007 20:16	42360	706	617	21.693	25.864	328.863	0.103
9/18/2007 20:17	42420	707	618	21.69	25.863	328.87	0.11
9/18/2007 20:18	42480	708	619	21.7	25.862	328.847	0.087
9/18/2007 20:19	42540	709	620	21.697	25.86	328.855	0.095
9/18/2007 20:20	42600	710	621	21.697	25.861	328.855	0.095
9/18/2007 20:21	42660	711	622	21.694	25.862	328.862	0.102
9/18/2007 20:22	42720	712	623	21.7	25.862	328.848	0.088
9/18/2007 20:23	42780	713	624	21.699	25.86	328.851	0.091
9/18/2007 20:24	42840	714	625	21.688	25.862	328.874	0.114
9/18/2007 20:25	42900	715	626	21.694	25.861	328.861	0.101
9/18/2007 20:26	42960	716	627	21.695	25.862	328.859	0.099
9/18/2007 20:27	43020	717	628	21.696	25.864	328.857	0.097
9/18/2007 20:28	43080	718	629	21.699	25.861	328.849	0.089

9/18/2007 20:29	43140	719	630	21.698	25.86	328.853	0.093
9/18/2007 20:30	43200	720	631	21.698	25.861	328.853	0.093
9/18/2007 20:31	43260	721	632	21.695	25.862	328.859	0.099
9/18/2007 20:32	43320	722	633	21.696	25.861	328.857	0.097
9/18/2007 20:33	43380	723	634	21.697	25.86	328.853	0.093
9/18/2007 20:34	43440	724	635	21.696	25.862	328.858	0.098
9/18/2007 20:35	43500	725	636	21.695	25.862	328.86	0.1
9/18/2007 20:36	43560	726	637	21.697	25.861	328.854	0.094
9/18/2007 20:37	43620	727	638	21.693	25.859	328.863	0.103
9/18/2007 20:38	43680	728	639	21.696	25.863	328.858	0.098
9/18/2007 20:39	43740	729	640	21.694	25.859	328.86	0.1
9/18/2007 20:40	43800	730	641	21.696	25.862	328.858	0.098
9/18/2007 20:41	43860	731	642	21.69	25.862	328.871	0.111
9/18/2007 20:42	43920	732	643	21.697	25.863	328.855	0.095
9/18/2007 20:43	43980	733	644	21.701	25.86	328.844	0.084
9/18/2007 20:44	44040	734	645	21.697	25.862	328.854	0.094
9/18/2007 20:45	44100	735	646	21.697	25.862	328.854	0.094
9/18/2007 20:46	44160	736	647	21.696	25.863	328.856	0.096
9/18/2007 20:47	44220	737	648	21.687	25.86	328.878	0.118
9/18/2007 20:48	44280	738	649	21.694	25.86	328.861	0.101
9/18/2007 20:49	44340	739	650	21.692	25.863	328.865	0.105
9/18/2007 20:50	44400	740	651	21.69	25.863	328.87	0.11
9/18/2007 20:51	44460	741	652	21.691	25.864	328.869	0.109
9/18/2007 20:52	44520	742	653	21.694	25.861	328.862	0.102
9/18/2007 20:53	44580	743	654	21.694	25.862	328.862	0.102
9/18/2007 20:54	44640	744	655	21.699	25.861	328.849	0.089
9/18/2007 20:55	44700	745	656	21.694	25.861	328.861	0.101
9/18/2007 20:56	44760	746	657	21.692	25.862	328.867	0.107
9/18/2007 20:57	44820	747	658	21.696	25.861	328.858	0.098
9/18/2007 20:58	44880	748	659	21.693	25.863	328.864	0.104
9/18/2007 20:59	44940	749	660	21.695	25.864	328.86	0.1
9/18/2007 21:00	45000	750	661	21.692	25.86	328.866	0.106
9/18/2007 21:01	45060	751	662	21.696	25.86	328.856	0.096
9/18/2007 21:02	45120	752	663	21.696	25.861	328.856	0.096
9/18/2007 21:03	45180	753	664	21.691	25.861	328.869	0.109
9/18/2007 21:04	45240	754	665	21.692	25.859	328.865	0.105
9/18/2007 21:05	45300	755	666	21.697	25.861	328.856	0.096
9/18/2007 21:06	45360	756	667	21.697	25.86	328.853	0.093
9/18/2007 21:07	45420	757	668	21.7	25.86	328.848	0.088
9/18/2007 21:08	45480	758	669	21.697	25.862	328.855	0.095
9/18/2007 21:09	45540	759	670	21.692	25.859	328.865	0.105

9/18/2007 21:10	45600	760	671	21.694	25.859	328.862	0.102
9/18/2007 21:11	45660	761	672	21.693	25.859	328.864	0.104
9/18/2007 21:12	45720	762	673	21.693	25.858	328.863	0.103
9/18/2007 21:13	45780	763	674	21.691	25.859	328.869	0.109
9/18/2007 21:14	45840	764	675	21.691	25.861	328.869	0.109
9/18/2007 21:15	45900	765	676	21.694	25.858	328.861	0.101
9/18/2007 21:16	45960	766	677	21.698	25.859	328.851	0.091
9/18/2007 21:17	46020	767	678	21.694	25.861	328.861	0.101
9/18/2007 21:18	46080	768	679	21.694	25.86	328.86	0.1
9/18/2007 21:19	46140	769	680	21.697	25.861	328.855	0.095
9/18/2007 21:20	46200	770	681	21.688	25.857	328.876	0.116
9/18/2007 21:21	46260	771	682	21.693	25.859	328.864	0.104
9/18/2007 21:22	46320	772	683	21.689	25.861	328.872	0.112
9/18/2007 21:23	46380	773	684	21.69	25.859	328.87	0.11
9/18/2007 21:24	46440	774	685	21.692	25.858	328.866	0.106
9/18/2007 21:25	46500	775	686	21.697	25.859	328.855	0.095
9/18/2007 21:26	46560	776	687	21.689	25.858	328.872	0.112
9/18/2007 21:27	46620	777	688	21.69	25.858	328.871	0.111
9/18/2007 21:28	46680	778	689	21.688	25.858	328.876	0.116
9/18/2007 21:29	46740	779	690	21.691	25.862	328.869	0.109
9/18/2007 21:30	46800	780	691	21.691	25.859	328.869	0.109
9/18/2007 21:31	46860	781	692	21.684	25.86	328.884	0.124
9/18/2007 21:32	46920	782	693	21.692	25.856	328.866	0.106
9/18/2007 21:33	46980	783	694	21.692	25.857	328.866	0.106
9/18/2007 21:34	47040	784	695	21.69	25.858	328.871	0.111
9/18/2007 21:35	47100	785	696	21.69	25.861	328.87	0.11
9/18/2007 21:36	47160	786	697	21.69	25.857	328.871	0.111
9/18/2007 21:37	47220	787	698	21.688	25.857	328.875	0.115
9/18/2007 21:38	47280	788	699	21.692	25.861	328.866	0.106
9/18/2007 21:39	47340	789	700	21.689	25.86	328.873	0.113
9/18/2007 21:40	47400	790	701	21.692	25.861	328.865	0.105
9/18/2007 21:41	47460	791	702	21.689	25.858	328.873	0.113
9/18/2007 21:42	47520	792	703	21.69	25.858	328.871	0.111
9/18/2007 21:43	47580	793	704	21.689	25.859	328.874	0.114
9/18/2007 21:44	47640	794	705	21.686	25.86	328.88	0.12
9/18/2007 21:45	47700	795	706	21.69	25.858	328.872	0.112
9/18/2007 21:46	47760	796	707	21.685	25.86	328.882	0.122
9/18/2007 21:47	47820	797	708	21.684	25.856	328.884	0.124
9/18/2007 21:48	47880	798	709	21.688	25.86	328.876	0.116
9/18/2007 21:49	47940	799	710	21.685	25.86	328.882	0.122
9/18/2007 21:50	48000	800	711	21.69	25.859	328.872	0.112

9/18/2007 21:51	48060	801	712	21.688	25.86	328.874	0.114
9/18/2007 21:52	48120	802	713	21.693	25.858	328.864	0.104
9/18/2007 21:53	48180	803	714	21.687	25.861	328.877	0.117
9/18/2007 21:54	48240	804	715	21.694	25.859	328.862	0.102
9/18/2007 21:55	48300	805	716	21.69	25.861	328.871	0.111
9/18/2007 21:56	48360	806	717	21.691	25.863	328.868	0.108
9/18/2007 21:57	48420	807	718	21.686	25.859	328.88	0.12
9/18/2007 21:58	48480	808	719	21.687	25.861	328.879	0.119
9/18/2007 21:59	48540	809	720	21.685	25.859	328.881	0.121
9/18/2007 22:00	48600	810	721	21.686	25.86	328.879	0.119
9/18/2007 22:01	48660	811	722	21.689	25.86	328.873	0.113
9/18/2007 22:02	48720	812	723	21.685	25.859	328.882	0.122
9/18/2007 22:03	48780	813	724	21.69	25.861	328.871	0.111
9/18/2007 22:04	48840	814	725	21.687	25.862	328.878	0.118
9/18/2007 22:05	48900	815	726	21.682	25.855	328.888	0.128
9/18/2007 22:06	48960	816	727	21.684	25.856	328.884	0.124
9/18/2007 22:07	49020	817	728	21.689	25.855	328.872	0.112
9/18/2007 22:08	49080	818	729	21.687	25.859	328.877	0.117
9/18/2007 22:09	49140	819	730	21.687	25.858	328.877	0.117
9/18/2007 22:10	49200	820	731	21.683	25.859	328.886	0.126
9/18/2007 22:11	49260	821	732	21.683	25.86	328.886	0.126
9/18/2007 22:12	49320	822	733	21.688	25.859	328.876	0.116
9/18/2007 22:13	49380	823	734	21.682	25.858	328.889	0.129
9/18/2007 22:14	49440	824	735	21.684	25.858	328.885	0.125
9/18/2007 22:15	49500	825	736	21.686	25.859	328.879	0.119
9/18/2007 22:16	49560	826	737	21.686	25.857	328.88	0.12
9/18/2007 22:17	49620	827	738	21.684	25.86	328.885	0.125
9/18/2007 22:18	49680	828	739	21.687	25.858	328.878	0.118
9/18/2007 22:19	49740	829	740	21.684	25.858	328.885	0.125
9/18/2007 22:20	49800	830	741	21.686	25.859	328.881	0.121
9/18/2007 22:21	49860	831	742	21.687	25.859	328.879	0.119
9/18/2007 22:22	49920	832	743	21.684	25.858	328.884	0.124
9/18/2007 22:23	49980	833	744	21.684	25.859	328.885	0.125
9/18/2007 22:24	50040	834	745	21.681	25.86	328.89	0.13
9/18/2007 22:25	50100	835	746	21.686	25.858	328.88	0.12
9/18/2007 22:26	50160	836	747	21.685	25.859	328.881	0.121
9/18/2007 22:27	50220	837	748	21.688	25.856	328.875	0.115
9/18/2007 22:28	50280	838	749	21.683	25.859	328.887	0.127
9/18/2007 22:29	50340	839	750	21.686	25.858	328.88	0.12
9/18/2007 22:30	50400	840	751	21.683	25.86	328.887	0.127
9/18/2007 22:31	50460	841	752	21.683	25.858	328.886	0.126

9/18/2007 22:32	50520	842	753	21.687	25.86	328.878	0.118
9/18/2007 22:33	50580	843	754	21.685	25.859	328.881	0.121
9/18/2007 22:34	50640	844	755	21.681	25.857	328.892	0.132
9/18/2007 22:35	50700	845	756	21.683	25.86	328.887	0.127
9/18/2007 22:36	50760	846	757	21.681	25.859	328.892	0.132
9/18/2007 22:37	50820	847	758	21.681	25.862	328.892	0.132
9/18/2007 22:38	50880	848	759	21.686	25.858	328.88	0.12
9/18/2007 22:39	50940	849	760	21.682	25.859	328.89	0.13
9/18/2007 22:40	51000	850	761	21.684	25.858	328.884	0.124
9/18/2007 22:41	51060	851	762	21.682	25.858	328.889	0.129
9/18/2007 22:42	51120	852	763	21.682	25.861	328.888	0.128
9/18/2007 22:43	51180	853	764	21.684	25.858	328.885	0.125
9/18/2007 22:44	51240	854	765	21.682	25.859	328.89	0.13
9/18/2007 22:45	51300	855	766	21.683	25.859	328.886	0.126
9/18/2007 22:46	51360	856	767	21.679	25.86	328.897	0.137
9/18/2007 22:47	51420	857	768	21.686	25.857	328.881	0.121
9/18/2007 22:48	51480	858	769	21.68	25.861	328.895	0.135
9/18/2007 22:49	51540	859	770	21.675	25.857	328.905	0.145
9/18/2007 22:50	51600	860	771	21.677	25.859	328.902	0.142
9/18/2007 22:51	51660	861	772	21.679	25.861	328.896	0.136
9/18/2007 22:52	51720	862	773	21.68	25.86	328.894	0.134
9/18/2007 22:53	51780	863	774	21.683	25.86	328.886	0.126
9/18/2007 22:54	51840	864	775	21.684	25.861	328.883	0.123
9/18/2007 22:55	51900	865	776	21.68	25.858	328.894	0.134
9/18/2007 22:56	51960	866	777	21.684	25.858	328.885	0.125
9/18/2007 22:57	52020	867	778	21.684	25.859	328.886	0.126
9/18/2007 22:58	52080	868	779	21.681	25.859	328.891	0.131
9/18/2007 22:59	52140	869	780	21.678	25.857	328.898	0.138
9/18/2007 23:00	52200	870	781	21.684	25.863	328.885	0.125
9/18/2007 23:01	52260	871	782	21.677	25.858	328.9	0.14
9/18/2007 23:02	52320	872	783	21.68	25.858	328.894	0.134
9/18/2007 23:03	52380	873	784	21.681	25.859	328.891	0.131
9/18/2007 23:04	52440	874	785	21.68	25.859	328.893	0.133
9/18/2007 23:05	52500	875	786	21.676	25.859	328.904	0.144
9/18/2007 23:06	52560	876	787	21.68	25.857	328.893	0.133
9/18/2007 23:07	52620	877	788	21.679	25.86	328.896	0.136
9/18/2007 23:08	52680	878	789	21.678	25.859	328.899	0.139
9/18/2007 23:09	52740	879	790	21.682	25.858	328.89	0.13
9/18/2007 23:10	52800	880	791	21.681	25.859	328.892	0.132
9/18/2007 23:11	52860	881	792	21.682	25.859	328.888	0.128
9/18/2007 23:12	52920	882	793	21.682	25.86	328.888	0.128

9/18/2007 23:13	52980	883	794	21.675	25.857	328.905	0.145
9/18/2007 23:14	53040	884	795	21.679	25.858	328.897	0.137
9/18/2007 23:15	53100	885	796	21.681	25.859	328.892	0.132
9/18/2007 23:16	53160	886	797	21.684	25.86	328.885	0.125
9/18/2007 23:17	53220	887	798	21.684	25.855	328.885	0.125
9/18/2007 23:18	53280	888	799	21.678	25.861	328.898	0.138
9/18/2007 23:19	53340	889	800	21.679	25.857	328.895	0.135
9/18/2007 23:20	53400	890	801	21.681	25.856	328.892	0.132
9/18/2007 23:21	53460	891	802	21.679	25.858	328.895	0.135
9/18/2007 23:22	53520	892	803	21.681	25.859	328.893	0.133
9/18/2007 23:23	53580	893	804	21.674	25.856	328.907	0.147
9/18/2007 23:24	53640	894	805	21.679	25.86	328.897	0.137
9/18/2007 23:25	53700	895	806	21.679	25.855	328.896	0.136
9/18/2007 23:26	53760	896	807	21.674	25.859	328.906	0.146
9/18/2007 23:27	53820	897	808	21.682	25.858	328.888	0.128
9/18/2007 23:28	53880	898	809	21.676	25.859	328.902	0.142
9/18/2007 23:29	53940	899	810	21.68	25.859	328.893	0.133
9/18/2007 23:30	54000	900	811	21.678	25.858	328.898	0.138
9/18/2007 23:31	54060	901	812	21.682	25.857	328.89	0.13
9/18/2007 23:32	54120	902	813	21.681	25.856	328.892	0.132
9/18/2007 23:33	54180	903	814	21.677	25.856	328.901	0.141
9/18/2007 23:34	54240	904	815	21.68	25.862	328.893	0.133
9/18/2007 23:35	54300	905	816	21.68	25.857	328.894	0.134
9/18/2007 23:36	54360	906	817	21.679	25.858	328.897	0.137
9/18/2007 23:37	54420	907	818	21.681	25.859	328.892	0.132
9/18/2007 23:38	54480	908	819	21.679	25.858	328.896	0.136
9/18/2007 23:39	54540	909	820	21.677	25.857	328.9	0.14
9/18/2007 23:40	54600	910	821	21.678	25.858	328.899	0.139
9/18/2007 23:41	54660	911	822	21.68	25.858	328.894	0.134
9/18/2007 23:42	54720	912	823	21.676	25.858	328.904	0.144
9/18/2007 23:43	54780	913	824	21.676	25.858	328.904	0.144
9/18/2007 23:44	54840	914	825	21.678	25.854	328.898	0.138
9/18/2007 23:45	54900	915	826	21.677	25.856	328.902	0.142
9/18/2007 23:46	54960	916	827	21.671	25.857	328.915	0.155
9/18/2007 23:47	55020	917	828	21.676	25.855	328.902	0.142
9/18/2007 23:48	55080	918	829	21.675	25.857	328.904	0.144
9/18/2007 23:49	55140	919	830	21.676	25.86	328.903	0.143
9/18/2007 23:50	55200	920	831	21.674	25.856	328.908	0.148
9/18/2007 23:51	55260	921	832	21.676	25.857	328.903	0.143
9/18/2007 23:52	55320	922	833	21.678	25.858	328.898	0.138
9/18/2007 23:53	55380	923	834	21.678	25.856	328.898	0.138

9/18/2007 23:54	55440	924	835	21.677	25.858	328.902	0.142
9/18/2007 23:55	55500	925	836	21.676	25.858	328.902	0.142
9/18/2007 23:56	55560	926	837	21.676	25.857	328.903	0.143
9/18/2007 23:57	55620	927	838	21.675	25.856	328.906	0.146
9/18/2007 23:58	55680	928	839	21.671	25.86	328.914	0.154
9/18/2007 23:59	55740	929	840	21.674	25.857	328.907	0.147
9/19/2007 0:00	55800	930	841	21.674	25.855	328.906	0.146
9/19/2007 0:01	55860	931	842	21.677	25.858	328.902	0.142
9/19/2007 0:02	55920	932	843	21.676	25.856	328.904	0.144
9/19/2007 0:03	55980	933	844	21.68	25.855	328.893	0.133
9/19/2007 0:04	56040	934	845	21.676	25.857	328.904	0.144
9/19/2007 0:05	56100	935	846	21.679	25.858	328.897	0.137
9/19/2007 0:06	56160	936	847	21.674	25.856	328.908	0.148
9/19/2007 0:07	56220	937	848	21.672	25.856	328.913	0.153
9/19/2007 0:08	56280	938	849	21.677	25.857	328.902	0.142
9/19/2007 0:09	56340	939	850	21.675	25.855	328.905	0.145
9/19/2007 0:10	56400	940	851	21.675	25.856	328.904	0.144
9/19/2007 0:11	56460	941	852	21.674	25.857	328.908	0.148
9/19/2007 0:12	56520	942	853	21.676	25.855	328.904	0.144
9/19/2007 0:13	56580	943	854	21.675	25.857	328.905	0.145
9/19/2007 0:14	56640	944	855	21.671	25.857	328.915	0.155
9/19/2007 0:15	56700	945	856	21.675	25.854	328.906	0.146
9/19/2007 0:16	56760	946	857	21.674	25.854	328.909	0.149
9/19/2007 0:17	56820	947	858	21.675	25.855	328.906	0.146
9/19/2007 0:18	56880	948	859	21.673	25.857	328.91	0.15
9/19/2007 0:19	56940	949	860	21.671	25.854	328.913	0.153
9/19/2007 0:20	57000	950	861	21.674	25.854	328.907	0.147
9/19/2007 0:21	57060	951	862	21.672	25.858	328.912	0.152
9/19/2007 0:22	57120	952	863	21.677	25.856	328.901	0.141
9/19/2007 0:23	57180	953	864	21.677	25.859	328.901	0.141
9/19/2007 0:24	57240	954	865	21.673	25.854	328.91	0.15
9/19/2007 0:25	57300	955	866	21.673	25.857	328.911	0.151
9/19/2007 0:26	57360	956	867	21.674	25.856	328.907	0.147
9/19/2007 0:27	57420	957	868	21.673	25.857	328.911	0.151
9/19/2007 0:28	57480	958	869	21.673	25.857	328.91	0.15
9/19/2007 0:29	57540	959	870	21.67	25.853	328.917	0.157
9/19/2007 0:30	57600	960	871	21.673	25.856	328.911	0.151
9/19/2007 0:31	57660	961	872	21.671	25.855	328.914	0.154
9/19/2007 0:32	57720	962	873	21.675	25.856	328.905	0.145
9/19/2007 0:33	57780	963	874	21.674	25.854	328.907	0.147
9/19/2007 0:34	57840	964	875	21.673	25.855	328.91	0.15

9/19/2007 0:35	57900	965	876	21.676	25.853	328.904	0.144
9/19/2007 0:36	57960	966	877	21.673	25.853	328.909	0.149
9/19/2007 0:37	58020	967	878	21.674	25.856	328.908	0.148
9/19/2007 0:38	58080	968	879	21.673	25.855	328.91	0.15
9/19/2007 0:39	58140	969	880	21.673	25.854	328.911	0.151
9/19/2007 0:40	58200	970	881	21.672	25.856	328.911	0.151
9/19/2007 0:41	58260	971	882	21.672	25.856	328.911	0.151
9/19/2007 0:42	58320	972	883	21.674	25.854	328.909	0.149
9/19/2007 0:43	58380	973	884	21.673	25.853	328.911	0.151
9/19/2007 0:44	58440	974	885	21.674	25.855	328.909	0.149
9/19/2007 0:45	58500	975	886	21.67	25.856	328.916	0.156
9/19/2007 0:46	58560	976	887	21.671	25.859	328.915	0.155
9/19/2007 0:47	58620	977	888	21.672	25.858	328.913	0.153
9/19/2007 0:48	58680	978	889	21.671	25.855	328.914	0.154
9/19/2007 0:49	58740	979	890	21.672	25.854	328.913	0.153
9/19/2007 0:50	58800	980	891	21.672	25.853	328.911	0.151
9/19/2007 0:51	58860	981	892	21.671	25.856	328.915	0.155
9/19/2007 0:52	58920	982	893	21.672	25.854	328.912	0.152
9/19/2007 0:53	58980	983	894	21.671	25.856	328.914	0.154
9/19/2007 0:54	59040	984	895	21.672	25.853	328.913	0.153
9/19/2007 0:55	59100	985	896	21.672	25.853	328.913	0.153
9/19/2007 0:56	59160	986	897	21.674	25.857	328.907	0.147
9/19/2007 0:57	59220	987	898	21.669	25.853	328.919	0.159
9/19/2007 0:58	59280	988	899	21.672	25.856	328.912	0.152
9/19/2007 0:59	59340	989	900	21.67	25.855	328.917	0.157
9/19/2007 1:00	59400	990	901	21.671	25.855	328.914	0.154
9/19/2007 1:01	59460	991	902	21.669	25.855	328.919	0.159
9/19/2007 1:02	59520	992	903	21.668	25.857	328.921	0.161
9/19/2007 1:03	59580	993	904	21.673	25.853	328.909	0.149
9/19/2007 1:04	59640	994	905	21.668	25.855	328.921	0.161
9/19/2007 1:05	59700	995	906	21.672	25.854	328.912	0.152
9/19/2007 1:06	59760	996	907	21.67	25.857	328.916	0.156
9/19/2007 1:07	59820	997	908	21.67	25.857	328.916	0.156
9/19/2007 1:08	59880	998	909	21.669	25.854	328.919	0.159
9/19/2007 1:09	59940	999	910	21.67	25.854	328.916	0.156
9/19/2007 1:10	60000	1000	911	21.668	25.856	328.921	0.161
9/19/2007 1:11	60060	1001	912	21.67	25.855	328.916	0.156
9/19/2007 1:12	60120	1002	913	21.669	25.854	328.918	0.158
9/19/2007 1:13	60180	1003	914	21.669	25.854	328.92	0.16
9/19/2007 1:14	60240	1004	915	21.67	25.851	328.916	0.156
9/19/2007 1:15	60300	1005	916	21.669	25.854	328.918	0.158

9/19/2007 1:16	60360	1006	917	21.67	25.856	328.918	0.158
9/19/2007 1:17	60420	1007	918	21.668	25.854	328.921	0.161
9/19/2007 1:18	60480	1008	919	21.671	25.852	328.915	0.155
9/19/2007 1:19	60540	1009	920	21.67	25.853	328.916	0.156
9/19/2007 1:20	60600	1010	921	21.668	25.853	328.922	0.162
9/19/2007 1:21	60660	1011	922	21.668	25.856	328.921	0.161
9/19/2007 1:22	60720	1012	923	21.669	25.852	328.919	0.159
9/19/2007 1:23	60780	1013	924	21.669	25.854	328.92	0.16
9/19/2007 1:24	60840	1014	925	21.669	25.856	328.92	0.16
9/19/2007 1:25	60900	1015	926	21.667	25.852	328.923	0.163
9/19/2007 1:26	60960	1016	927	21.668	25.855	328.922	0.162
9/19/2007 1:27	61020	1017	928	21.667	25.855	328.923	0.163
9/19/2007 1:28	61080	1018	929	21.667	25.854	328.923	0.163
9/19/2007 1:29	61140	1019	930	21.668	25.855	328.921	0.161
9/19/2007 1:30	61200	1020	931	21.668	25.854	328.922	0.162
9/19/2007 1:31	61260	1021	932	21.668	25.853	328.921	0.161
9/19/2007 1:32	61320	1022	933	21.67	25.854	328.917	0.157
9/19/2007 1:33	61380	1023	934	21.666	25.855	328.926	0.166
9/19/2007 1:34	61440	1024	935	21.667	25.856	328.923	0.163
9/19/2007 1:35	61500	1025	936	21.667	25.854	328.925	0.165
9/19/2007 1:36	61560	1026	937	21.667	25.854	328.924	0.164
9/19/2007 1:37	61620	1027	938	21.667	25.853	328.924	0.164
9/19/2007 1:38	61680	1028	939	21.666	25.852	328.926	0.166
9/19/2007 1:39	61740	1029	940	21.667	25.852	328.923	0.163
9/19/2007 1:40	61800	1030	941	21.666	25.854	328.926	0.166
9/19/2007 1:41	61860	1031	942	21.666	25.852	328.925	0.165
9/19/2007 1:42	61920	1032	943	21.667	25.857	328.924	0.164
9/19/2007 1:43	61980	1033	944	21.667	25.856	328.925	0.165
9/19/2007 1:44	62040	1034	945	21.666	25.853	328.925	0.165
9/19/2007 1:45	62100	1035	946	21.665	25.855	328.927	0.167
9/19/2007 1:46	62160	1036	947	21.665	25.854	328.929	0.169
9/19/2007 1:47	62220	1037	948	21.665	25.854	328.929	0.169
9/19/2007 1:48	62280	1038	949	21.666	25.853	328.925	0.165
9/19/2007 1:49	62340	1039	950	21.665	25.856	328.927	0.167
9/19/2007 1:50	62400	1040	951	21.666	25.852	328.925	0.165
9/19/2007 1:51	62460	1041	952	21.666	25.854	328.925	0.165
9/19/2007 1:52	62520	1042	953	21.667	25.852	328.924	0.164
9/19/2007 1:53	62580	1043	954	21.665	25.855	328.928	0.168
9/19/2007 1:54	62640	1044	955	21.666	25.853	328.925	0.165
9/19/2007 1:55	62700	1045	956	21.665	25.852	328.929	0.169
9/19/2007 1:56	62760	1046	957	21.666	25.854	328.925	0.165

9/19/2007 1:57	62820	1047	958	21.664	25.854	328.931	0.171
9/19/2007 1:58	62880	1048	959	21.665	25.855	328.929	0.169
9/19/2007 1:59	62940	1049	960	21.665	25.853	328.928	0.168
9/19/2007 2:00	63000	1050	961	21.665	25.852	328.929	0.169
9/19/2007 2:01	63060	1051	962	21.665	25.855	328.928	0.168
9/19/2007 2:02	63120	1052	963	21.664	25.851	328.931	0.171
9/19/2007 2:03	63180	1053	964	21.664	25.853	328.932	0.172
9/19/2007 2:04	63240	1054	965	21.666	25.851	328.927	0.167
9/19/2007 2:05	63300	1055	966	21.665	25.852	328.929	0.169
9/19/2007 2:06	63360	1056	967	21.664	25.855	328.93	0.17
9/19/2007 2:07	63420	1057	968	21.663	25.857	328.932	0.172
9/19/2007 2:08	63480	1058	969	21.666	25.856	328.926	0.166
9/19/2007 2:09	63540	1059	970	21.665	25.853	328.929	0.169
9/19/2007 2:10	63600	1060	971	21.665	25.851	328.928	0.168
9/19/2007 2:11	63660	1061	972	21.664	25.853	328.931	0.171
9/19/2007 2:12	63720	1062	973	21.663	25.853	328.932	0.172
9/19/2007 2:13	63780	1063	974	21.663	25.856	328.933	0.173
9/19/2007 2:14	63840	1064	975	21.664	25.854	328.931	0.171
9/19/2007 2:15	63900	1065	976	21.661	25.853	328.937	0.177
9/19/2007 2:16	63960	1066	977	21.665	25.853	328.928	0.168
9/19/2007 2:17	64020	1067	978	21.664	25.851	328.931	0.171
9/19/2007 2:18	64080	1068	979	21.664	25.855	328.932	0.172
9/19/2007 2:19	64140	1069	980	21.665	25.853	328.928	0.168
9/19/2007 2:20	64200	1070	981	21.664	25.853	328.93	0.17
9/19/2007 2:21	64260	1071	982	21.662	25.853	328.935	0.175
9/19/2007 2:22	64320	1072	983	21.663	25.853	328.934	0.174
9/19/2007 2:23	64380	1073	984	21.662	25.853	328.936	0.176
9/19/2007 2:24	64440	1074	985	21.663	25.854	328.933	0.173
9/19/2007 2:25	64500	1075	986	21.663	25.85	328.932	0.172
9/19/2007 2:26	64560	1076	987	21.665	25.852	328.928	0.168
9/19/2007 2:27	64620	1077	988	21.662	25.852	328.935	0.175
9/19/2007 2:28	64680	1078	989	21.664	25.852	328.93	0.17
9/19/2007 2:29	64740	1079	990	21.663	25.852	328.933	0.173
9/19/2007 2:30	64800	1080	991	21.662	25.852	328.935	0.175
9/19/2007 2:31	64860	1081	992	21.664	25.853	328.93	0.17
9/19/2007 2:32	64920	1082	993	21.665	25.851	328.929	0.169
9/19/2007 2:33	64980	1083	994	21.664	25.853	328.93	0.17
9/19/2007 2:34	65040	1084	995	21.662	25.854	328.935	0.175
9/19/2007 2:35	65100	1085	996	21.661	25.852	328.937	0.177
9/19/2007 2:36	65160	1086	997	21.662	25.853	328.935	0.175
9/19/2007 2:37	65220	1087	998	21.663	25.852	328.933	0.173

9/19/2007 2:38	65280	1088	999	21.662	25.853	328.935	0.175
9/19/2007 2:39	65340	1089	1000	21.661	25.853	328.937	0.177
9/19/2007 2:40	65400	1090	1001	21.661	25.854	328.937	0.177
9/19/2007 2:41	65460	1091	1002	21.661	25.854	328.937	0.177
9/19/2007 2:42	65520	1092	1003	21.662	25.853	328.936	0.176
9/19/2007 2:43	65580	1093	1004	21.662	25.85	328.936	0.176
9/19/2007 2:44	65640	1094	1005	21.661	25.853	328.938	0.178
9/19/2007 2:45	65700	1095	1006	21.662	25.852	328.936	0.176
9/19/2007 2:46	65760	1096	1007	21.661	25.856	328.937	0.177
9/19/2007 2:47	65820	1097	1008	21.661	25.853	328.938	0.178
9/19/2007 2:48	65880	1098	1009	21.661	25.851	328.938	0.178
9/19/2007 2:49	65940	1099	1010	21.662	25.85	328.936	0.176
9/19/2007 2:50	66000	1100	1011	21.661	25.852	328.937	0.177
9/19/2007 2:51	66060	1101	1012	21.66	25.853	328.94	0.18
9/19/2007 2:52	66120	1102	1013	21.662	25.855	328.936	0.176
9/19/2007 2:53	66180	1103	1014	21.661	25.851	328.937	0.177
9/19/2007 2:54	66240	1104	1015	21.66	25.855	328.939	0.179
9/19/2007 2:55	66300	1105	1016	21.661	25.852	328.937	0.177
9/19/2007 2:56	66360	1106	1017	21.661	25.849	328.937	0.177
9/19/2007 2:57	66420	1107	1018	21.66	25.851	328.939	0.179
9/19/2007 2:58	66480	1108	1019	21.663	25.851	328.934	0.174
9/19/2007 2:59	66540	1109	1020	21.66	25.85	328.94	0.18
9/19/2007 3:00	66600	1110	1021	21.66	25.853	328.94	0.18
9/19/2007 3:01	66660	1111	1022	21.659	25.853	328.942	0.182
9/19/2007 3:02	66720	1112	1023	21.661	25.851	328.939	0.179
9/19/2007 3:03	66780	1113	1024	21.662	25.852	328.936	0.176
9/19/2007 3:04	66840	1114	1025	21.659	25.85	328.941	0.181
9/19/2007 3:05	66900	1115	1026	21.661	25.853	328.938	0.178
9/19/2007 3:06	66960	1116	1027	21.66	25.851	328.94	0.18
9/19/2007 3:07	67020	1117	1028	21.659	25.851	328.942	0.182
9/19/2007 3:08	67080	1118	1029	21.66	25.848	328.94	0.18
9/19/2007 3:09	67140	1119	1030	21.661	25.851	328.939	0.179
9/19/2007 3:10	67200	1120	1031	21.659	25.85	328.941	0.181
9/19/2007 3:11	67260	1121	1032	21.66	25.85	328.94	0.18
9/19/2007 3:12	67320	1122	1033	21.66	25.851	328.939	0.179
9/19/2007 3:13	67380	1123	1034	21.66	25.85	328.941	0.181
9/19/2007 3:14	67440	1124	1035	21.659	25.853	328.942	0.182
9/19/2007 3:15	67500	1125	1036	21.659	25.849	328.942	0.182
9/19/2007 3:16	67560	1126	1037	21.658	25.848	328.945	0.185
9/19/2007 3:17	67620	1127	1038	21.66	25.85	328.94	0.18
9/19/2007 3:18	67680	1128	1039	21.659	25.851	328.943	0.183

9/19/2007 3:19	67740	1129	1040	21.661	25.85	328.939	0.179
9/19/2007 3:20	67800	1130	1041	21.657	25.852	328.946	0.186
9/19/2007 3:21	67860	1131	1042	21.659	25.853	328.941	0.181
9/19/2007 3:22	67920	1132	1043	21.661	25.85	328.937	0.177
9/19/2007 3:23	67980	1133	1044	21.659	25.851	328.943	0.183
9/19/2007 3:24	68040	1134	1045	21.659	25.852	328.943	0.183
9/19/2007 3:25	68100	1135	1046	21.663	25.853	328.932	0.172
9/19/2007 3:26	68160	1136	1047	21.658	25.852	328.945	0.185
9/19/2007 3:27	68220	1137	1048	21.658	25.848	328.944	0.184
9/19/2007 3:28	68280	1138	1049	21.659	25.848	328.943	0.183
9/19/2007 3:29	68340	1139	1050	21.66	25.849	328.94	0.18
9/19/2007 3:30	68400	1140	1051	21.659	25.848	328.942	0.182
9/19/2007 3:31	68460	1141	1052	21.66	25.85	328.939	0.179
9/19/2007 3:32	68520	1142	1053	21.659	25.853	328.941	0.181
9/19/2007 3:33	68580	1143	1054	21.66	25.85	328.941	0.181
9/19/2007 3:34	68640	1144	1055	21.659	25.849	328.943	0.183
9/19/2007 3:35	68700	1145	1056	21.659	25.851	328.942	0.182
9/19/2007 3:36	68760	1146	1057	21.66	25.847	328.94	0.18
9/19/2007 3:37	68820	1147	1058	21.66	25.851	328.94	0.18
9/19/2007 3:38	68880	1148	1059	21.66	25.85	328.94	0.18
9/19/2007 3:39	68940	1149	1060	21.66	25.851	328.941	0.181
9/19/2007 3:40	69000	1150	1061	21.66	25.85	328.941	0.181
9/19/2007 3:41	69060	1151	1062	21.66	25.851	328.94	0.18
9/19/2007 3:42	69120	1152	1063	21.659	25.849	328.943	0.183
9/19/2007 3:43	69180	1153	1064	21.659	25.848	328.941	0.181
9/19/2007 3:44	69240	1154	1065	21.66	25.849	328.94	0.18
9/19/2007 3:45	69300	1155	1066	21.659	25.85	328.942	0.182
9/19/2007 3:46	69360	1156	1067	21.658	25.85	328.944	0.184
9/19/2007 3:47	69420	1157	1068	21.658	25.85	328.945	0.185
9/19/2007 3:48	69480	1158	1069	21.66	25.854	328.94	0.18
9/19/2007 3:49	69540	1159	1070	21.658	25.85	328.944	0.184
9/19/2007 3:50	69600	1160	1071	21.657	25.85	328.948	0.188
9/19/2007 3:51	69660	1161	1072	21.659	25.849	328.941	0.181
9/19/2007 3:52	69720	1162	1073	21.659	25.849	328.942	0.182
9/19/2007 3:53	69780	1163	1074	21.657	25.853	328.946	0.186
9/19/2007 3:54	69840	1164	1075	21.658	25.849	328.943	0.183
9/19/2007 3:55	69900	1165	1076	21.658	25.85	328.944	0.184
9/19/2007 3:56	69960	1166	1077	21.658	25.851	328.944	0.184
9/19/2007 3:57	70020	1167	1078	21.659	25.851	328.943	0.183
9/19/2007 3:58	70080	1168	1079	21.661	25.854	328.937	0.177
9/19/2007 3:59	70140	1169	1080	21.658	25.85	328.944	0.184

9/19/2007 4:00	70200	1170	1081	21.658	25.851	328.945	0.185
9/19/2007 4:01	70260	1171	1082	21.658	25.849	328.944	0.184
9/19/2007 4:02	70320	1172	1083	21.658	25.852	328.945	0.185
9/19/2007 4:03	70380	1173	1084	21.658	25.85	328.944	0.184
9/19/2007 4:04	70440	1174	1085	21.658	25.849	328.945	0.185
9/19/2007 4:05	70500	1175	1086	21.661	25.851	328.937	0.177
9/19/2007 4:06	70560	1176	1087	21.659	25.849	328.943	0.183
9/19/2007 4:07	70620	1177	1088	21.657	25.85	328.946	0.186
9/19/2007 4:08	70680	1178	1089	21.657	25.847	328.948	0.188
9/19/2007 4:09	70740	1179	1090	21.657	25.85	328.947	0.187
9/19/2007 4:10	70800	1180	1091	21.658	25.848	328.944	0.184
9/19/2007 4:11	70860	1181	1092	21.657	25.851	328.947	0.187
9/19/2007 4:12	70920	1182	1093	21.658	25.848	328.944	0.184
9/19/2007 4:13	70980	1183	1094	21.657	25.852	328.947	0.187
9/19/2007 4:14	71040	1184	1095	21.658	25.851	328.946	0.186
9/19/2007 4:15	71100	1185	1096	21.656	25.85	328.949	0.189
9/19/2007 4:16	71160	1186	1097	21.658	25.852	328.945	0.185
9/19/2007 4:17	71220	1187	1098	21.658	25.848	328.945	0.185
9/19/2007 4:18	71280	1188	1099	21.656	25.85	328.95	0.19
9/19/2007 4:19	71340	1189	1100	21.657	25.852	328.946	0.186
9/19/2007 4:20	71400	1190	1101	21.656	25.852	328.948	0.188
9/19/2007 4:21	71460	1191	1102	21.658	25.849	328.944	0.184
9/19/2007 4:22	71520	1192	1103	21.657	25.848	328.946	0.186
9/19/2007 4:23	71580	1193	1104	21.655	25.85	328.95	0.19
9/19/2007 4:24	71640	1194	1105	21.657	25.848	328.946	0.186
9/19/2007 4:25	71700	1195	1106	21.656	25.847	328.95	0.19
9/19/2007 4:26	71760	1196	1107	21.658	25.851	328.943	0.183
9/19/2007 4:27	71820	1197	1108	21.659	25.849	328.943	0.183
9/19/2007 4:28	71880	1198	1109	21.658	25.852	328.945	0.185
9/19/2007 4:29	71940	1199	1110	21.657	25.846	328.947	0.187
9/19/2007 4:30	72000	1200	1111	21.658	25.848	328.945	0.185
9/19/2007 4:31	72060	1201	1112	21.656	25.849	328.949	0.189
9/19/2007 4:32	72120	1202	1113	21.658	25.849	328.945	0.185
9/19/2007 4:33	72180	1203	1114	21.657	25.849	328.947	0.187
9/19/2007 4:34	72240	1204	1115	21.656	25.848	328.949	0.189
9/19/2007 4:35	72300	1205	1116	21.659	25.846	328.942	0.182
9/19/2007 4:36	72360	1206	1117	21.655	25.849	328.951	0.191
9/19/2007 4:37	72420	1207	1118	21.655	25.847	328.951	0.191
9/19/2007 4:38	72480	1208	1119	21.657	25.849	328.948	0.188
9/19/2007 4:39	72540	1209	1120	21.658	25.846	328.944	0.184
9/19/2007 4:40	72600	1210	1121	21.657	25.848	328.947	0.187

9/19/2007 4:41	72660	1211	1122	21.656	25.85	328.95	0.19
9/19/2007 4:42	72720	1212	1123	21.657	25.849	328.948	0.188
9/19/2007 4:43	72780	1213	1124	21.66	25.847	328.94	0.18
9/19/2007 4:44	72840	1214	1125	21.658	25.848	328.945	0.185
9/19/2007 4:45	72900	1215	1126	21.658	25.847	328.946	0.186
9/19/2007 4:46	72960	1216	1127	21.657	25.846	328.948	0.188
9/19/2007 4:47	73020	1217	1128	21.657	25.848	328.948	0.188
9/19/2007 4:48	73080	1218	1129	21.656	25.847	328.95	0.19
9/19/2007 4:49	73140	1219	1130	21.656	25.849	328.95	0.19
9/19/2007 4:50	73200	1220	1131	21.655	25.845	328.951	0.191
9/19/2007 4:51	73260	1221	1132	21.657	25.849	328.948	0.188
9/19/2007 4:52	73320	1222	1133	21.656	25.85	328.95	0.19
9/19/2007 4:53	73380	1223	1134	21.657	25.85	328.947	0.187
9/19/2007 4:54	73440	1224	1135	21.656	25.846	328.949	0.189
9/19/2007 4:55	73500	1225	1136	21.657	25.847	328.947	0.187
9/19/2007 4:56	73560	1226	1137	21.655	25.848	328.951	0.191
9/19/2007 4:57	73620	1227	1138	21.656	25.848	328.949	0.189
9/19/2007 4:58	73680	1228	1139	21.654	25.849	328.953	0.193
9/19/2007 4:59	73740	1229	1140	21.657	25.849	328.947	0.187
9/19/2007 5:00	73800	1230	1141	21.656	25.848	328.949	0.189
9/19/2007 5:01	73860	1231	1142	21.656	25.847	328.95	0.19
9/19/2007 5:02	73920	1232	1143	21.656	25.85	328.949	0.189
9/19/2007 5:03	73980	1233	1144	21.656	25.849	328.949	0.189
9/19/2007 5:04	74040	1234	1145	21.655	25.849	328.951	0.191
9/19/2007 5:05	74100	1235	1146	21.656	25.848	328.949	0.189
9/19/2007 5:06	74160	1236	1147	21.656	25.846	328.949	0.189
9/19/2007 5:07	74220	1237	1148	21.657	25.848	328.948	0.188
9/19/2007 5:08	74280	1238	1149	21.653	25.848	328.955	0.195
9/19/2007 5:09	74340	1239	1150	21.654	25.846	328.955	0.195
9/19/2007 5:10	74400	1240	1151	21.655	25.849	328.951	0.191
9/19/2007 5:11	74460	1241	1152	21.655	25.847	328.951	0.191
9/19/2007 5:12	74520	1242	1153	21.656	25.845	328.949	0.189
9/19/2007 5:13	74580	1243	1154	21.657	25.845	328.946	0.186
9/19/2007 5:14	74640	1244	1155	21.654	25.848	328.953	0.193
9/19/2007 5:15	74700	1245	1156	21.655	25.847	328.952	0.192
9/19/2007 5:16	74760	1246	1157	21.655	25.845	328.952	0.192
9/19/2007 5:17	74820	1247	1158	21.654	25.847	328.955	0.195
9/19/2007 5:18	74880	1248	1159	21.655	25.849	328.95	0.19
9/19/2007 5:19	74940	1249	1160	21.654	25.844	328.953	0.193
9/19/2007 5:20	75000	1250	1161	21.654	25.845	328.954	0.194
9/19/2007 5:21	75060	1251	1162	21.655	25.846	328.952	0.192

9/19/2007 5:22	75120	1252	1163	21.654	25.844	328.954	0.194
9/19/2007 5:23	75180	1253	1164	21.654	25.845	328.954	0.194
9/19/2007 5:24	75240	1254	1165	21.654	25.844	328.953	0.193
9/19/2007 5:25	75300	1255	1166	21.655	25.848	328.952	0.192
9/19/2007 5:26	75360	1256	1167	21.653	25.845	328.955	0.195
9/19/2007 5:27	75420	1257	1168	21.655	25.844	328.952	0.192
9/19/2007 5:28	75480	1258	1169	21.654	25.847	328.953	0.193
9/19/2007 5:29	75540	1259	1170	21.655	25.846	328.952	0.192
9/19/2007 5:30	75600	1260	1171	21.654	25.842	328.953	0.193
9/19/2007 5:31	75660	1261	1172	21.655	25.847	328.952	0.192
9/19/2007 5:32	75720	1262	1173	21.654	25.843	328.954	0.194
9/19/2007 5:33	75780	1263	1174	21.654	25.846	328.953	0.193
9/19/2007 5:34	75840	1264	1175	21.655	25.846	328.952	0.192
9/19/2007 5:35	75900	1265	1176	21.656	25.846	328.949	0.189
9/19/2007 5:36	75960	1266	1177	21.652	25.843	328.958	0.198
9/19/2007 5:37	76020	1267	1178	21.654	25.849	328.955	0.195
9/19/2007 5:38	76080	1268	1179	21.655	25.844	328.952	0.192
9/19/2007 5:39	76140	1269	1180	21.654	25.845	328.953	0.193
9/19/2007 5:40	76200	1270	1181	21.654	25.845	328.954	0.194
9/19/2007 5:41	76260	1271	1182	21.655	25.844	328.951	0.191
9/19/2007 5:42	76320	1272	1183	21.654	25.847	328.954	0.194
9/19/2007 5:43	76380	1273	1184	21.655	25.846	328.952	0.192
9/19/2007 5:44	76440	1274	1185	21.654	25.845	328.954	0.194
9/19/2007 5:45	76500	1275	1186	21.656	25.843	328.949	0.189
9/19/2007 5:46	76560	1276	1187	21.653	25.845	328.956	0.196
9/19/2007 5:47	76620	1277	1188	21.654	25.845	328.954	0.194
9/19/2007 5:48	76680	1278	1189	21.654	25.844	328.953	0.193
9/19/2007 5:49	76740	1279	1190	21.654	25.845	328.954	0.194
9/19/2007 5:50	76800	1280	1191	21.656	25.845	328.95	0.19
9/19/2007 5:51	76860	1281	1192	21.654	25.843	328.954	0.194
9/19/2007 5:52	76920	1282	1193	21.656	25.844	328.95	0.19
9/19/2007 5:53	76980	1283	1194	21.654	25.845	328.953	0.193
9/19/2007 5:54	77040	1284	1195	21.654	25.845	328.953	0.193
9/19/2007 5:55	77100	1285	1196	21.654	25.845	328.953	0.193
9/19/2007 5:56	77160	1286	1197	21.654	25.844	328.955	0.195
9/19/2007 5:57	77220	1287	1198	21.654	25.841	328.954	0.194
9/19/2007 5:58	77280	1288	1199	21.653	25.841	328.956	0.196
9/19/2007 5:59	77340	1289	1200	21.653	25.841	328.956	0.196
9/19/2007 6:00	77400	1290	1201	21.653	25.842	328.955	0.195
9/19/2007 6:01	77460	1291	1202	21.653	25.843	328.955	0.195
9/19/2007 6:02	77520	1292	1203	21.655	25.844	328.952	0.192

9/19/2007 6:03	77580	1293	1204	21.654	25.845	328.953	0.193
9/19/2007 6:04	77640	1294	1205	21.654	25.847	328.955	0.195
9/19/2007 6:05	77700	1295	1206	21.653	25.843	328.957	0.197
9/19/2007 6:06	77760	1296	1207	21.653	25.844	328.955	0.195
9/19/2007 6:07	77820	1297	1208	21.652	25.846	328.957	0.197
9/19/2007 6:08	77880	1298	1209	21.652	25.845	328.958	0.198
9/19/2007 6:09	77940	1299	1210	21.654	25.846	328.955	0.195
9/19/2007 6:10	78000	1300	1211	21.658	25.845	328.945	0.185
9/19/2007 6:11	78060	1301	1212	21.653	25.842	328.955	0.195
9/19/2007 6:12	78120	1302	1213	21.653	25.848	328.957	0.197
9/19/2007 6:13	78180	1303	1214	21.653	25.843	328.956	0.196
9/19/2007 6:14	78240	1304	1215	21.651	25.843	328.96	0.2
9/19/2007 6:15	78300	1305	1216	21.654	25.842	328.955	0.195
9/19/2007 6:16	78360	1306	1217	21.654	25.845	328.953	0.193
9/19/2007 6:17	78420	1307	1218	21.652	25.844	328.957	0.197
9/19/2007 6:18	78480	1308	1219	21.655	25.845	328.951	0.191
9/19/2007 6:19	78540	1309	1220	21.655	25.843	328.952	0.192
9/19/2007 6:20	78600	1310	1221	21.65	25.844	328.963	0.203
9/19/2007 6:21	78660	1311	1222	21.652	25.843	328.958	0.198
9/19/2007 6:22	78720	1312	1223	21.651	25.84	328.96	0.2
9/19/2007 6:23	78780	1313	1224	21.651	25.845	328.96	0.2
9/19/2007 6:24	78840	1314	1225	21.654	25.844	328.953	0.193
9/19/2007 6:25	78900	1315	1226	21.652	25.843	328.959	0.199
9/19/2007 6:26	78960	1316	1227	21.653	25.843	328.956	0.196
9/19/2007 6:27	79020	1317	1228	21.653	25.844	328.956	0.196
9/19/2007 6:28	79080	1318	1229	21.649	25.843	328.965	0.205
9/19/2007 6:29	79140	1319	1230	21.655	25.845	328.95	0.19
9/19/2007 6:30	79200	1320	1231	21.653	25.844	328.956	0.196
9/19/2007 6:31	79260	1321	1232	21.651	25.843	328.962	0.202
9/19/2007 6:32	79320	1322	1233	21.655	25.842	328.951	0.191
9/19/2007 6:33	79380	1323	1234	21.652	25.841	328.958	0.198
9/19/2007 6:34	79440	1324	1235	21.651	25.842	328.961	0.201
9/19/2007 6:35	79500	1325	1236	21.652	25.844	328.959	0.199
9/19/2007 6:36	79560	1326	1237	21.653	25.845	328.956	0.196
9/19/2007 6:37	79620	1327	1238	21.651	25.843	328.96	0.2
9/19/2007 6:38	79680	1328	1239	21.651	25.842	328.96	0.2
9/19/2007 6:39	79740	1329	1240	21.653	25.843	328.956	0.196
9/19/2007 6:40	79800	1330	1241	21.65	25.842	328.962	0.202
9/19/2007 6:41	79860	1331	1242	21.654	25.841	328.953	0.193
9/19/2007 6:42	79920	1332	1243	21.652	25.842	328.959	0.199
9/19/2007 6:43	79980	1333	1244	21.65	25.84	328.962	0.202

9/19/2007 6:44	80040	1334	1245	21.653	25.842	328.956	0.196
9/19/2007 6:45	80100	1335	1246	21.653	25.841	328.955	0.195
9/19/2007 6:46	80160	1336	1247	21.651	25.841	328.96	0.2
9/19/2007 6:47	80220	1337	1248	21.65	25.842	328.964	0.204
9/19/2007 6:48	80280	1338	1249	21.65	25.841	328.963	0.203
9/19/2007 6:49	80340	1339	1250	21.648	25.844	328.969	0.209
9/19/2007 6:50	80400	1340	1251	21.651	25.84	328.962	0.202
9/19/2007 6:51	80460	1341	1252	21.65	25.844	328.962	0.202
9/19/2007 6:52	80520	1342	1253	21.65	25.844	328.963	0.203
9/19/2007 6:53	80580	1343	1254	21.648	25.841	328.967	0.207
9/19/2007 6:54	80640	1344	1255	21.652	25.841	328.959	0.199
9/19/2007 6:55	80700	1345	1256	21.65	25.842	328.963	0.203
9/19/2007 6:56	80760	1346	1257	21.65	25.841	328.962	0.202
9/19/2007 6:57	80820	1347	1258	21.651	25.843	328.961	0.201
9/19/2007 6:58	80880	1348	1259	21.652	25.843	328.959	0.199
9/19/2007 6:59	80940	1349	1260	21.648	25.84	328.967	0.207
9/19/2007 7:00	81000	1350	1261	21.65	25.842	328.962	0.202
9/19/2007 7:01	81060	1351	1262	21.65	25.843	328.962	0.202
9/19/2007 7:02	81120	1352	1263	21.646	25.844	328.973	0.213
9/19/2007 7:03	81180	1353	1264	21.649	25.84	328.965	0.205
9/19/2007 7:04	81240	1354	1265	21.651	25.842	328.962	0.202
9/19/2007 7:05	81300	1355	1266	21.649	25.839	328.965	0.205
9/19/2007 7:06	81360	1356	1267	21.651	25.843	328.961	0.201
9/19/2007 7:07	81420	1357	1268	21.649	25.84	328.965	0.205
9/19/2007 7:08	81480	1358	1269	21.649	25.841	328.965	0.205
9/19/2007 7:09	81540	1359	1270	21.649	25.842	328.965	0.205
9/19/2007 7:10	81600	1360	1271	21.648	25.84	328.968	0.208
9/19/2007 7:11	81660	1361	1272	21.65	25.841	328.964	0.204
9/19/2007 7:12	81720	1362	1273	21.648	25.838	328.967	0.207
9/19/2007 7:13	81780	1363	1274	21.65	25.842	328.962	0.202
9/19/2007 7:14	81840	1364	1275	21.649	25.839	328.964	0.204
9/19/2007 7:15	81900	1365	1276	21.65	25.84	328.963	0.203
9/19/2007 7:16	81960	1366	1277	21.648	25.837	328.969	0.209
9/19/2007 7:17	82020	1367	1278	21.65	25.843	328.963	0.203
9/19/2007 7:18	82080	1368	1279	21.649	25.84	328.965	0.205
9/19/2007 7:19	82140	1369	1280	21.65	25.84	328.964	0.204
9/19/2007 7:20	82200	1370	1281	21.649	25.838	328.965	0.205
9/19/2007 7:21	82260	1371	1282	21.649	25.835	328.965	0.205
9/19/2007 7:22	82320	1372	1283	21.649	25.839	328.965	0.205
9/19/2007 7:23	82380	1373	1284	21.648	25.841	328.966	0.206
9/19/2007 7:24	82440	1374	1285	21.648	25.84	328.967	0.207

9/19/2007 7:25	82500	1375	1286	21.647	25.84	328.97	0.21
9/19/2007 7:26	82560	1376	1287	21.649	25.84	328.965	0.205
9/19/2007 7:27	82620	1377	1288	21.648	25.835	328.967	0.207
9/19/2007 7:28	82680	1378	1289	21.647	25.838	328.971	0.211
9/19/2007 7:29	82740	1379	1290	21.648	25.84	328.966	0.206
9/19/2007 7:30	82800	1380	1291	21.649	25.841	328.965	0.205
9/19/2007 7:31	82860	1381	1292	21.65	25.841	328.964	0.204
9/19/2007 7:32	82920	1382	1293	21.649	25.839	328.965	0.205
9/19/2007 7:33	82980	1383	1294	21.648	25.841	328.967	0.207
9/19/2007 7:34	83040	1384	1295	21.649	25.84	328.965	0.205
9/19/2007 7:35	83100	1385	1296	21.648	25.841	328.967	0.207
9/19/2007 7:36	83160	1386	1297	21.647	25.841	328.97	0.21
9/19/2007 7:37	83220	1387	1298	21.65	25.84	328.964	0.204
9/19/2007 7:38	83280	1388	1299	21.649	25.839	328.965	0.205
9/19/2007 7:39	83340	1389	1300	21.649	25.839	328.966	0.206
9/19/2007 7:40	83400	1390	1301	21.648	25.84	328.968	0.208
9/19/2007 7:41	83460	1391	1302	21.646	25.841	328.973	0.213
9/19/2007 7:42	83520	1392	1303	21.648	25.838	328.967	0.207
9/19/2007 7:43	83580	1393	1304	21.649	25.838	328.965	0.205
9/19/2007 7:44	83640	1394	1305	21.646	25.841	328.972	0.212
9/19/2007 7:45	83700	1395	1306	21.649	25.838	328.966	0.206
9/19/2007 7:46	83760	1396	1307	21.647	25.836	328.969	0.209
9/19/2007 7:47	83820	1397	1308	21.648	25.837	328.967	0.207
9/19/2007 7:48	83880	1398	1309	21.649	25.835	328.965	0.205
9/19/2007 7:49	83940	1399	1310	21.649	25.843	328.965	0.205
9/19/2007 7:50	84000	1400	1311	21.65	25.836	328.963	0.203
9/19/2007 7:51	84060	1401	1312	21.65	25.837	328.963	0.203
9/19/2007 7:52	84120	1402	1313	21.65	25.838	328.963	0.203
9/19/2007 7:53	84180	1403	1314	21.651	25.837	328.961	0.201
9/19/2007 7:54	84240	1404	1315	21.647	25.837	328.969	0.209
9/19/2007 7:55	84300	1405	1316	21.649	25.835	328.966	0.206
9/19/2007 7:56	84360	1406	1317	21.65	25.835	328.962	0.202
9/19/2007 7:57	84420	1407	1318	21.647	25.837	328.97	0.21
9/19/2007 7:58	84480	1408	1319	21.647	25.839	328.969	0.209
9/19/2007 7:59	84540	1409	1320	21.647	25.838	328.969	0.209
9/19/2007 8:00	84600	1410	1321	21.65	25.838	328.964	0.204
9/19/2007 8:01	84660	1411	1322	21.644	25.835	328.977	0.217
9/19/2007 8:02	84720	1412	1323	21.646	25.837	328.971	0.211
9/19/2007 8:03	84780	1413	1324	21.653	25.836	328.956	0.196
9/19/2007 8:04	84840	1414	1325	21.651	25.837	328.961	0.201
9/19/2007 8:05	84900	1415	1326	21.647	25.837	328.969	0.209

9/19/2007 8:06	84960	1416	1327	21.648	25.84	328.966	0.206
9/19/2007 8:07	85020	1417	1328	21.649	25.836	328.965	0.205
9/19/2007 8:08	85080	1418	1329	21.651	25.835	328.961	0.201
9/19/2007 8:09	85140	1419	1330	21.647	25.834	328.97	0.21
9/19/2007 8:10	85200	1420	1331	21.647	25.836	328.97	0.21
9/19/2007 8:11	85260	1421	1332	21.65	25.837	328.964	0.204
9/19/2007 8:12	85320	1422	1333	21.645	25.836	328.974	0.214
9/19/2007 8:13	85380	1423	1334	21.648	25.838	328.969	0.209
9/19/2007 8:14	85440	1424	1335	21.652	25.835	328.958	0.198
9/19/2007 8:15	85500	1425	1336	21.643	25.835	328.98	0.22
9/19/2007 8:16	85560	1426	1337	21.648	25.838	328.967	0.207
9/19/2007 8:17	85620	1427	1338	21.645	25.836	328.975	0.215
9/19/2007 8:18	85680	1428	1339	21.647	25.837	328.97	0.21
9/19/2007 8:19	85740	1429	1340	21.652	25.835	328.957	0.197
9/19/2007 8:20	85800	1430	1341	21.649	25.836	328.965	0.205
9/19/2007 8:21	85860	1431	1342	21.644	25.835	328.976	0.216
9/19/2007 8:22	85920	1432	1343	21.647	25.835	328.97	0.21
9/19/2007 8:23	85980	1433	1344	21.65	25.836	328.964	0.204
9/19/2007 8:24	86040	1434	1345	21.646	25.834	328.972	0.212
9/19/2007 8:25	86100	1435	1346	21.651	25.837	328.962	0.202
9/19/2007 8:26	86160	1436	1347	21.652	25.836	328.959	0.199
9/19/2007 8:27	86220	1437	1348	21.649	25.836	328.965	0.205
9/19/2007 8:28	86280	1438	1349	21.646	25.836	328.971	0.211
9/19/2007 8:29	86340	1439	1350	21.646	25.835	328.972	0.212
9/19/2007 8:30	86400	1440	1351	21.648	25.835	328.968	0.208
9/19/2007 8:31	86460	1441	1352	21.646	25.834	328.972	0.212
9/19/2007 8:32	86520	1442	1353	21.649	25.836	328.966	0.206
9/19/2007 8:33	86580	1443	1354	21.645	25.836	328.974	0.214
9/19/2007 8:34	86640	1444	1355	21.646	25.836	328.973	0.213
9/19/2007 8:35	86700	1445	1356	21.646	25.836	328.972	0.212
9/19/2007 8:36	86760	1446	1357	21.648	25.835	328.967	0.207
9/19/2007 8:37	86820	1447	1358	21.647	25.835	328.971	0.211
9/19/2007 8:38	86880	1448	1359	21.655	25.84	328.951	0.191
9/19/2007 8:39	86940	1449	1360	21.649	25.84	328.965	0.205
9/19/2007 8:40	87000	1450	1361	21.645	25.839	328.974	0.214
9/19/2007 8:41	87060	1451	1362	21.644	25.839	328.977	0.217
9/19/2007 8:42	87120	1452	1363	21.652	25.834	328.959	0.199
9/19/2007 8:43	87180	1453	1364	21.643	25.835	328.979	0.219
9/19/2007 8:44	87240	1454	1365	21.645	25.836	328.974	0.214
9/19/2007 8:45	87300	1455	1366	21.646	25.838	328.973	0.213
9/19/2007 8:46	87360	1456	1367	21.648	25.834	328.968	0.208

9/19/2007 8:47	87420	1457	1368	21.648	25.835	328.967	0.207
9/19/2007 8:48	87480	1458	1369	21.646	25.837	328.972	0.212
9/19/2007 8:49	87540	1459	1370	21.643	25.835	328.978	0.218
9/19/2007 8:50	87600	1460	1371	21.645	25.837	328.974	0.214
9/19/2007 8:51	87660	1461	1372	21.645	25.835	328.975	0.215
9/19/2007 8:52	87720	1462	1373	21.648	25.834	328.966	0.206
9/19/2007 8:53	87780	1463	1374	21.648	25.834	328.968	0.208
9/19/2007 8:54	87840	1464	1375	21.646	25.831	328.972	0.212
9/19/2007 8:55	87900	1465	1376	21.645	25.833	328.975	0.215
9/19/2007 8:56	87960	1466	1377	21.649	25.832	328.965	0.205
9/19/2007 8:57	88020	1467	1378	21.645	25.836	328.975	0.215
9/19/2007 8:58	88080	1468	1379	21.643	25.833	328.979	0.219
9/19/2007 8:59	88140	1469	1380	21.644	25.833	328.977	0.217
9/19/2007 9:00	88200	1470	1381	21.643	25.834	328.98	0.22
9/19/2007 9:01	88260	1471	1382	21.642	25.833	328.982	0.222
9/19/2007 9:02	88320	1472	1383	21.648	25.834	328.967	0.207
9/19/2007 9:03	88380	1473	1384	21.644	25.831	328.978	0.218
9/19/2007 9:04	88440	1474	1385	21.643	25.835	328.979	0.219
9/19/2007 9:05	88500	1475	1386	21.645	25.834	328.974	0.214
9/19/2007 9:06	88560	1476	1387	21.646	25.832	328.972	0.212
9/19/2007 9:07	88620	1477	1388	21.643	25.833	328.98	0.22
9/19/2007 9:08	88680	1478	1389	21.643	25.831	328.98	0.22
9/19/2007 9:09	88740	1479	1390	21.649	25.834	328.965	0.205
9/19/2007 9:10	88800	1480	1391	21.642	25.833	328.981	0.221
9/19/2007 9:11	88860	1481	1392	21.64	25.831	328.985	0.225
9/19/2007 9:12	88920	1482	1393	21.635	25.834	328.997	0.237
9/19/2007 9:13	88980	1483	1394	21.646	25.831	328.971	0.211
9/19/2007 9:14	89040	1484	1395	21.646	25.832	328.972	0.212
9/19/2007 9:15	89100	1485	1396	21.645	25.833	328.975	0.215
9/19/2007 9:16	89160	1486	1397	21.646	25.832	328.973	0.213
9/19/2007 9:17	89220	1487	1398	21.645	25.832	328.974	0.214
9/19/2007 9:18	89280	1488	1399	21.643	25.829	328.978	0.218
9/19/2007 9:19	89340	1489	1400	21.642	25.834	328.981	0.221
9/19/2007 9:20	89400	1490	1401	21.642	25.836	328.98	0.22
9/19/2007 9:21	89460	1491	1402	21.642	25.835	328.981	0.221
9/19/2007 9:22	89520	1492	1403	21.645	25.834	328.975	0.215
9/19/2007 9:23	89580	1493	1404	21.643	25.832	328.979	0.219
9/19/2007 9:24	89640	1494	1405	21.643	25.834	328.979	0.219
9/19/2007 9:25	89700	1495	1406	21.646	25.833	328.972	0.212
9/19/2007 9:26	89760	1496	1407	21.643	25.831	328.978	0.218
9/19/2007 9:27	89820	1497	1408	21.642	25.832	328.98	0.22

9/19/2007 9:28	89880	1498	1409	21.641	25.833	328.983	0.223
9/19/2007 9:29	89940	1499	1410	21.645	25.829	328.974	0.214
9/19/2007 9:30	90000	1500	1411	21.644	25.831	328.978	0.218
9/19/2007 9:31	90060	1501	1412	21.644	25.833	328.977	0.217
9/19/2007 9:32	90120	1502	1413	21.643	25.832	328.979	0.219
9/19/2007 9:33	90180	1503	1414	21.643	25.833	328.98	0.22
9/19/2007 9:34	90240	1504	1415	21.645	25.833	328.974	0.214
9/19/2007 9:35	90300	1505	1416	21.644	25.832	328.977	0.217
9/19/2007 9:36	90360	1506	1417	21.637	25.832	328.994	0.234
9/19/2007 9:37	90420	1507	1418	21.642	25.833	328.982	0.222
9/19/2007 9:38	90480	1508	1419	21.643	25.833	328.98	0.22
9/19/2007 9:39	90540	1509	1420	21.642	25.829	328.981	0.221
9/19/2007 9:40	90600	1510	1421	21.642	25.834	328.981	0.221
9/19/2007 9:41	90660	1511	1422	21.646	25.835	328.973	0.213
9/19/2007 9:42	90720	1512	1423	21.643	25.828	328.98	0.22
9/19/2007 9:43	90780	1513	1424	21.64	25.832	328.985	0.225
9/19/2007 9:44	90840	1514	1425	21.644	25.829	328.978	0.218
9/19/2007 9:45	90900	1515	1426	21.645	25.832	328.975	0.215
9/19/2007 9:46	90960	1516	1427	21.641	25.833	328.983	0.223
9/19/2007 9:47	91020	1517	1428	21.643	25.829	328.98	0.22
9/19/2007 9:48	91080	1518	1429	21.645	25.83	328.975	0.215
9/19/2007 9:49	91140	1519	1430	21.642	25.829	328.981	0.221
9/19/2007 9:50	91200	1520	1431	21.641	25.829	328.985	0.225
9/19/2007 9:51	91260	1521	1432	21.645	25.831	328.975	0.215
9/19/2007 9:52	91320	1522	1433	21.639	25.831	328.989	0.229
9/19/2007 9:53	91380	1523	1434	21.645	25.829	328.975	0.215
9/19/2007 9:54	91440	1524	1435	21.641	25.828	328.983	0.223
9/19/2007 9:55	91500	1525	1436	21.641	25.829	328.983	0.223
9/19/2007 9:56	91560	1526	1437	21.643	25.829	328.978	0.218
9/19/2007 9:57	91620	1527	1438	21.642	25.829	328.981	0.221
9/19/2007 9:58	91680	1528	1439	21.64	25.828	328.987	0.227
9/19/2007 9:59	91740	1529	1440	21.645	25.835	328.975	0.215
9/19/2007 10:00	91800	1530	1441	21.644	25.83	328.978	0.218
9/19/2007 10:01	91860	1531	1442	21.642	25.83	328.982	0.222
9/19/2007 10:02	91920	1532	1443	21.644	25.83	328.976	0.216
9/19/2007 10:03	91980	1533	1444	21.642	25.83	328.982	0.222
9/19/2007 10:04	92040	1534	1445	21.641	25.829	328.984	0.224
9/19/2007 10:05	92100	1535	1446	21.642	25.829	328.983	0.223
9/19/2007 10:06	92160	1536	1447	21.641	25.832	328.984	0.224
9/19/2007 10:07	92220	1537	1448	21.639	25.828	328.989	0.229
9/19/2007 10:08	92280	1538	1449	21.642	25.831	328.981	0.221

9/19/2007 10:09	92340	1539	1450	21.644	25.828	328.977	0.217
9/19/2007 10:10	92400	1540	1451	21.639	25.826	328.989	0.229
9/19/2007 10:11	92460	1541	1452	21.643	25.829	328.98	0.22
9/19/2007 10:12	92520	1542	1453	21.641	25.83	328.983	0.223
9/19/2007 10:13	92580	1543	1454	21.64	25.83	328.987	0.227
9/19/2007 10:14	92640	1544	1455	21.643	25.828	328.98	0.22
9/19/2007 10:15	92700	1545	1456	21.641	25.829	328.985	0.225
9/19/2007 10:16	92760	1546	1457	21.641	25.83	328.983	0.223
9/19/2007 10:17	92820	1547	1458	21.644	25.831	328.977	0.217
9/19/2007 10:18	92880	1548	1459	21.643	25.83	328.979	0.219
9/19/2007 10:19	92940	1549	1460	21.643	25.831	328.979	0.219
9/19/2007 10:20	93000	1550	1461	21.642	25.83	328.981	0.221
9/19/2007 10:21	93060	1551	1462	21.646	25.828	328.972	0.212
9/19/2007 10:22	93120	1552	1463	21.642	25.827	328.981	0.221
9/19/2007 10:23	93180	1553	1464	21.644	25.827	328.977	0.217
9/19/2007 10:24	93240	1554	1465	21.641	25.827	328.983	0.223
9/19/2007 10:25	93300	1555	1466	21.641	25.83	328.983	0.223
9/19/2007 10:26	93360	1556	1467	21.643	25.826	328.979	0.219
9/19/2007 10:27	93420	1557	1468	21.641	25.827	328.984	0.224
9/19/2007 10:28	93480	1558	1469	21.639	25.828	328.989	0.229
9/19/2007 10:29	93540	1559	1470	21.639	25.826	328.987	0.227
9/19/2007 10:30	93600	1560	1471	21.642	25.822	328.982	0.222
9/19/2007 10:31	93660	1561	1472	21.641	25.828	328.984	0.224
9/19/2007 10:32	93720	1562	1473	21.641	25.828	328.984	0.224
9/19/2007 10:33	93780	1563	1474	21.64	25.828	328.986	0.226
9/19/2007 10:34	93840	1564	1475	21.641	25.825	328.984	0.224
9/19/2007 10:35	93900	1565	1476	21.64	25.826	328.985	0.225
9/19/2007 10:36	93960	1566	1477	21.643	25.827	328.979	0.219
9/19/2007 10:37	94020	1567	1478	21.64	25.826	328.985	0.225
9/19/2007 10:38	94080	1568	1479	21.644	25.827	328.977	0.217
9/19/2007 10:39	94140	1569	1480	21.641	25.826	328.985	0.225
9/19/2007 10:40	94200	1570	1481	21.641	25.826	328.984	0.224
9/19/2007 10:41	94260	1571	1482	21.641	25.827	328.983	0.223
9/19/2007 10:42	94320	1572	1483	21.64	25.824	328.987	0.227
9/19/2007 10:43	94380	1573	1484	21.641	25.827	328.984	0.224
9/19/2007 10:44	94440	1574	1485	21.642	25.826	328.981	0.221
9/19/2007 10:45	94500	1575	1486	21.642	25.826	328.981	0.221
9/19/2007 10:46	94560	1576	1487	21.643	25.826	328.978	0.218
9/19/2007 10:47	94620	1577	1488	21.638	25.826	328.99	0.23
9/19/2007 10:48	94680	1578	1489	21.64	25.826	328.985	0.225
9/19/2007 10:49	94740	1579	1490	21.641	25.826	328.983	0.223

9/19/2007 10:50	94800	1580	1491	21.64	25.824	328.985	0.225
9/19/2007 10:51	94860	1581	1492	21.643	25.824	328.979	0.219
9/19/2007 10:52	94920	1582	1493	21.64	25.826	328.987	0.227
9/19/2007 10:53	94980	1583	1494	21.638	25.826	328.99	0.23
9/19/2007 10:54	95040	1584	1495	21.641	25.828	328.985	0.225
9/19/2007 10:55	95100	1585	1496	21.638	25.825	328.992	0.232
9/19/2007 10:56	95160	1586	1497	21.638	25.824	328.991	0.231
9/19/2007 10:57	95220	1587	1498	21.642	25.825	328.982	0.222
9/19/2007 10:58	95280	1588	1499	21.641	25.825	328.984	0.224
9/19/2007 10:59	95340	1589	1500	21.643	25.825	328.979	0.219
9/19/2007 11:00	95400	1590	1501	21.641	25.824	328.985	0.225
9/19/2007 11:01	95460	1591	1502	21.641	25.827	328.984	0.224
9/19/2007 11:02	95520	1592	1503	21.639	25.823	328.988	0.228
9/19/2007 11:03	95580	1593	1504	21.64	25.823	328.987	0.227
9/19/2007 11:04	95640	1594	1505	21.643	25.825	328.978	0.218
9/19/2007 11:05	95700	1595	1506	21.638	25.824	328.99	0.23
9/19/2007 11:06	95760	1596	1507	21.643	25.825	328.98	0.22
9/19/2007 11:07	95820	1597	1508	21.641	25.828	328.985	0.225
9/19/2007 11:08	95880	1598	1509	21.642	25.824	328.982	0.222
9/19/2007 11:09	95940	1599	1510	21.641	25.826	328.983	0.223
9/19/2007 11:10	96000	1600	1511	21.641	25.826	328.984	0.224
9/19/2007 11:11	96060	1601	1512	21.64	25.827	328.987	0.227
9/19/2007 11:12	96120	1602	1513	21.641	25.824	328.985	0.225
9/19/2007 11:13	96180	1603	1514	21.642	25.827	328.982	0.222
9/19/2007 11:14	96240	1604	1515	21.64	25.827	328.986	0.226
9/19/2007 11:15	96300	1605	1516	21.639	25.825	328.989	0.229
9/19/2007 11:16	96360	1606	1517	21.642	25.825	328.983	0.223
9/19/2007 11:17	96420	1607	1518	21.641	25.826	328.985	0.225
9/19/2007 11:18	96480	1608	1519	21.64	25.822	328.986	0.226
9/19/2007 11:19	96540	1609	1520	21.643	25.825	328.98	0.22
9/19/2007 11:20	96600	1610	1521	21.64	25.826	328.986	0.226
9/19/2007 11:21	96660	1611	1522	21.642	25.825	328.981	0.221
9/19/2007 11:22	96720	1612	1523	21.641	25.826	328.984	0.224
9/19/2007 11:23	96780	1613	1524	21.644	25.824	328.977	0.217
9/19/2007 11:24	96840	1614	1525	21.643	25.825	328.978	0.218
9/19/2007 11:25	96900	1615	1526	21.646	25.823	328.972	0.212
9/19/2007 11:26	96960	1616	1527	21.644	25.822	328.976	0.216
9/19/2007 11:27	97020	1617	1528	21.645	25.822	328.974	0.214
9/19/2007 11:28	97080	1618	1529	21.645	25.823	328.974	0.214
9/19/2007 11:29	97140	1619	1530	21.646	25.821	328.972	0.212
9/19/2007 11:30	97200	1620	1531	21.648	25.822	328.967	0.207

9/19/2007 11:31	97260	1621	1532	21.644	25.822	328.976	0.216
9/19/2007 11:32	97320	1622	1533	21.648	25.823	328.968	0.208
9/19/2007 11:33	97380	1623	1534	21.645	25.823	328.974	0.214
9/19/2007 11:34	97440	1624	1535	21.648	25.822	328.969	0.209
9/19/2007 11:35	97500	1625	1536	21.645	25.82	328.975	0.215
9/19/2007 11:36	97560	1626	1537	21.648	25.823	328.968	0.208
9/19/2007 11:37	97620	1627	1538	21.683	25.823	328.887	0.127
9/19/2007 11:38	97680	1628	1539	21.67	25.82	328.917	0.157
9/19/2007 11:39	97740	1629	1540	21.661	25.821	328.937	0.177
9/19/2007 11:40	97800	1630	1541	21.661	25.82	328.936	0.176
9/19/2007 11:41	97860	1631	1542	21.658	25.819	328.944	0.184
9/19/2007 11:42	97920	1632	1543	21.658	25.822	328.944	0.184
9/19/2007 11:43	97980	1633	1544	21.657	25.822	328.947	0.187
9/19/2007 11:44	98040	1634	1545	21.656	25.82	328.948	0.188
9/19/2007 11:45	98100	1635	1546	21.655	25.818	328.952	0.192
9/19/2007 11:46	98160	1636	1547	21.655	25.82	328.951	0.191
9/19/2007 11:47	98220	1637	1548	21.656	25.816	328.949	0.189
9/19/2007 11:48	98280	1638	1549	21.654	25.82	328.954	0.194
9/19/2007 11:49	98340	1639	1550	21.654	25.818	328.955	0.195
9/19/2007 11:50	98400	1640	1551	21.654	25.818	328.954	0.194
9/19/2007 11:51	98460	1641	1552	21.654	25.819	328.955	0.195
9/19/2007 11:52	98520	1642	1553	21.654	25.819	328.954	0.194
9/19/2007 11:53	98580	1643	1554	21.653	25.818	328.955	0.195
9/19/2007 11:54	98640	1644	1555	21.652	25.817	328.957	0.197
9/19/2007 11:55	98700	1645	1556	21.652	25.818	328.958	0.198
9/19/2007 11:56	98760	1646	1557	21.653	25.82	328.957	0.197
9/19/2007 11:57	98820	1647	1558	21.653	25.819	328.955	0.195
9/19/2007 11:58	98880	1648	1559	21.652	25.82	328.957	0.197
9/19/2007 11:59	98940	1649	1560	21.651	25.818	328.961	0.201
9/19/2007 12:00	99000	1650	1561	21.653	25.819	328.956	0.196
9/19/2007 12:01	99060	1651	1562	21.651	25.82	328.96	0.2
9/19/2007 12:02	99120	1652	1563	21.652	25.82	328.959	0.199
9/19/2007 12:03	99180	1653	1564	21.651	25.822	328.961	0.201
9/19/2007 12:04	99240	1654	1565	21.65	25.818	328.964	0.204
9/19/2007 12:05	99300	1655	1566	21.649	25.818	328.966	0.206
9/19/2007 12:06	99360	1656	1567	21.651	25.817	328.96	0.2
9/19/2007 12:07	99420	1657	1568	21.652	25.821	328.959	0.199
9/19/2007 12:08	99480	1658	1569	21.651	25.819	328.962	0.202
9/19/2007 12:09	99540	1659	1570	21.649	25.816	328.965	0.205
9/19/2007 12:10	99600	1660	1571	21.651	25.82	328.962	0.202
9/19/2007 12:11	99660	1661	1572	21.648	25.818	328.967	0.207

9/19/2007 12:12	99720	1662	1573	21.651	25.819	328.962	0.202
9/19/2007 12:13	99780	1663	1574	21.651	25.818	328.962	0.202
9/19/2007 12:14	99840	1664	1575	21.65	25.819	328.963	0.203
9/19/2007 12:15	99900	1665	1576	21.651	25.817	328.96	0.2
9/19/2007 12:16	99960	1666	1577	21.65	25.819	328.963	0.203
9/19/2007 12:17	100020	1667	1578	21.65	25.818	328.964	0.204
9/19/2007 12:18	100080	1668	1579	21.648	25.819	328.967	0.207
9/19/2007 12:19	100140	1669	1580	21.651	25.819	328.96	0.2
9/19/2007 12:20	100200	1670	1581	21.649	25.816	328.964	0.204
9/19/2007 12:21	100260	1671	1582	21.649	25.815	328.966	0.206
9/19/2007 12:22	100320	1672	1583	21.65	25.816	328.964	0.204
9/19/2007 12:23	100380	1673	1584	21.649	25.818	328.965	0.205
9/19/2007 12:24	100440	1674	1585	21.652	25.818	328.958	0.198
9/19/2007 12:25	100500	1675	1586	21.652	25.818	328.959	0.199
9/19/2007 12:26	100560	1676	1587	21.651	25.817	328.962	0.202
9/19/2007 12:27	100620	1677	1588	21.649	25.818	328.965	0.205
9/19/2007 12:28	100680	1678	1589	21.647	25.819	328.969	0.209
9/19/2007 12:29	100740	1679	1590	21.647	25.818	328.97	0.21
9/19/2007 12:30	100800	1680	1591	21.649	25.815	328.966	0.206
9/19/2007 12:31	100860	1681	1592	21.65	25.818	328.963	0.203
9/19/2007 12:32	100920	1682	1593	21.646	25.815	328.971	0.211
9/19/2007 12:33	100980	1683	1594	21.649	25.817	328.965	0.205
9/19/2007 12:34	101040	1684	1595	21.65	25.818	328.963	0.203
9/19/2007 12:35	101100	1685	1596	21.65	25.815	328.962	0.202
9/19/2007 12:36	101160	1686	1597	21.647	25.814	328.971	0.211
9/19/2007 12:37	101220	1687	1598	21.651	25.819	328.961	0.201
9/19/2007 12:38	101280	1688	1599	21.651	25.815	328.96	0.2
9/19/2007 12:39	101340	1689	1600	21.649	25.816	328.966	0.206
9/19/2007 12:40	101400	1690	1601	21.649	25.815	328.965	0.205
9/19/2007 12:41	101460	1691	1602	21.651	25.817	328.961	0.201
9/19/2007 12:42	101520	1692	1603	21.646	25.816	328.972	0.212
9/19/2007 12:43	101580	1693	1604	21.648	25.816	328.967	0.207
9/19/2007 12:44	101640	1694	1605	21.65	25.818	328.964	0.204
9/19/2007 12:45	101700	1695	1606	21.647	25.814	328.971	0.211
9/19/2007 12:46	101760	1696	1607	21.645	25.815	328.973	0.213
9/19/2007 12:47	101820	1697	1608	21.649	25.815	328.966	0.206
9/19/2007 12:48	101880	1698	1609	21.648	25.813	328.968	0.208
9/19/2007 12:49	101940	1699	1610	21.649	25.816	328.965	0.205
9/19/2007 12:50	102000	1700	1611	21.643	25.818	328.98	0.22
9/19/2007 12:51	102060	1701	1612	21.649	25.816	328.966	0.206
9/19/2007 12:52	102120	1702	1613	21.648	25.817	328.967	0.207

9/19/2007 12:53	102180	1703	1614	21.649	25.817	328.965	0.205
9/19/2007 12:54	102240	1704	1615	21.649	25.813	328.966	0.206
9/19/2007 12:55	102300	1705	1616	21.647	25.817	328.971	0.211
9/19/2007 12:56	102360	1706	1617	21.65	25.816	328.964	0.204
9/19/2007 12:57	102420	1707	1618	21.649	25.816	328.966	0.206
9/19/2007 12:58	102480	1708	1619	21.644	25.814	328.977	0.217
9/19/2007 12:59	102540	1709	1620	21.648	25.815	328.969	0.209
9/19/2007 13:00	102600	1710	1621	21.649	25.813	328.965	0.205
9/19/2007 13:01	102660	1711	1622	21.649	25.813	328.965	0.205
9/19/2007 13:02	102720	1712	1623	21.649	25.814	328.965	0.205
9/19/2007 13:03	102780	1713	1624	21.644	25.815	328.978	0.218
9/19/2007 13:04	102840	1714	1625	21.647	25.818	328.97	0.21
9/19/2007 13:05	102900	1715	1626	21.649	25.815	328.966	0.206
9/19/2007 13:06	102960	1716	1627	21.65	25.812	328.963	0.203
9/19/2007 13:07	103020	1717	1628	21.646	25.813	328.972	0.212
9/19/2007 13:08	103080	1718	1629	21.65	25.812	328.962	0.202
9/19/2007 13:09	103140	1719	1630	21.648	25.813	328.967	0.207
9/19/2007 13:10	103200	1720	1631	21.646	25.818	328.972	0.212
9/19/2007 13:11	103260	1721	1632	21.648	25.812	328.968	0.208
9/19/2007 13:12	103320	1722	1633	21.646	25.816	328.971	0.211
9/19/2007 13:13	103380	1723	1634	21.646	25.815	328.972	0.212
9/19/2007 13:14	103440	1724	1635	21.647	25.817	328.971	0.211
9/19/2007 13:15	103500	1725	1636	21.648	25.812	328.967	0.207
9/19/2007 13:16	103560	1726	1637	21.645	25.814	328.974	0.214
9/19/2007 13:17	103620	1727	1638	21.648	25.815	328.967	0.207
9/19/2007 13:18	103680	1728	1639	21.648	25.815	328.967	0.207
9/19/2007 13:19	103740	1729	1640	21.65	25.817	328.963	0.203
9/19/2007 13:20	103800	1730	1641	21.646	25.815	328.972	0.212
9/19/2007 13:21	103860	1731	1642	21.643	25.815	328.978	0.218
9/19/2007 13:22	103920	1732	1643	21.647	25.813	328.97	0.21
9/19/2007 13:23	103980	1733	1644	21.648	25.814	328.967	0.207
9/19/2007 13:24	104040	1734	1645	21.651	25.812	328.962	0.202
9/19/2007 13:25	104100	1735	1646	21.648	25.813	328.967	0.207
9/19/2007 13:26	104160	1736	1647	21.645	25.813	328.974	0.214
9/19/2007 13:27	104220	1737	1648	21.65	25.815	328.964	0.204
9/19/2007 13:28	104280	1738	1649	21.65	25.814	328.963	0.203
9/19/2007 13:29	104340	1739	1650	21.647	25.813	328.969	0.209
9/19/2007 13:30	104400	1740	1651	21.65	25.812	328.964	0.204
9/19/2007 13:31	104460	1741	1652	21.649	25.811	328.965	0.205
9/19/2007 13:32	104520	1742	1653	21.651	25.811	328.962	0.202
9/19/2007 13:33	104580	1743	1654	21.648	25.811	328.968	0.208

9/19/2007 13:34	104640	1744	1655	21.647	25.812	328.97	0.21
9/19/2007 13:35	104700	1745	1656	21.647	25.81	328.969	0.209
9/19/2007 13:36	104760	1746	1657	21.649	25.814	328.965	0.205
9/19/2007 13:37	104820	1747	1658	21.645	25.81	328.975	0.215
9/19/2007 13:38	104880	1748	1659	21.649	25.814	328.966	0.206
9/19/2007 13:39	104940	1749	1660	21.646	25.815	328.972	0.212
9/19/2007 13:40	105000	1750	1661	21.648	25.812	328.967	0.207
9/19/2007 13:41	105060	1751	1662	21.649	25.812	328.965	0.205
9/19/2007 13:42	105120	1752	1663	21.649	25.811	328.966	0.206
9/19/2007 13:43	105180	1753	1664	21.647	25.811	328.969	0.209
9/19/2007 13:44	105240	1754	1665	21.649	25.812	328.965	0.205
9/19/2007 13:45	105300	1755	1666	21.653	25.815	328.957	0.197
9/19/2007 13:46	105360	1756	1667	21.646	25.814	328.973	0.213
9/19/2007 13:47	105420	1757	1668	21.649	25.814	328.965	0.205
9/19/2007 13:48	105480	1758	1669	21.648	25.812	328.968	0.208
9/19/2007 13:49	105540	1759	1670	21.648	25.812	328.966	0.206
9/19/2007 13:50	105600	1760	1671	21.651	25.808	328.961	0.201
9/19/2007 13:51	105660	1761	1672	21.648	25.813	328.968	0.208
9/19/2007 13:52	105720	1762	1673	21.646	25.813	328.973	0.213
9/19/2007 13:53	105780	1763	1674	21.645	25.809	328.974	0.214
9/19/2007 13:54	105840	1764	1675	21.65	25.81	328.963	0.203
9/19/2007 13:55	105900	1765	1676	21.651	25.813	328.96	0.2
9/19/2007 13:56	105960	1766	1677	21.651	25.814	328.961	0.201
9/19/2007 13:57	106020	1767	1678	21.649	25.81	328.966	0.206
9/19/2007 13:58	106080	1768	1679	21.65	25.81	328.964	0.204
9/19/2007 13:59	106140	1769	1680	21.647	25.811	328.97	0.21
9/19/2007 14:00	106200	1770	1681	21.645	25.811	328.975	0.215
9/19/2007 14:01	106260	1771	1682	21.649	25.811	328.965	0.205
9/19/2007 14:02	106320	1772	1683	21.653	25.812	328.955	0.195
9/19/2007 14:03	106380	1773	1684	21.649	25.807	328.965	0.205
9/19/2007 14:04	106440	1774	1685	21.648	25.812	328.968	0.208
9/19/2007 14:05	106500	1775	1686	21.651	25.81	328.962	0.202
9/19/2007 14:06	106560	1776	1687	21.65	25.81	328.962	0.202
9/19/2007 14:07	106620	1777	1688	21.649	25.812	328.964	0.204
9/19/2007 14:08	106680	1778	1689	21.647	25.81	328.969	0.209
9/19/2007 14:09	106740	1779	1690	21.65	25.811	328.962	0.202
9/19/2007 14:10	106800	1780	1691	21.651	25.807	328.96	0.2
9/19/2007 14:11	106860	1781	1692	21.646	25.81	328.972	0.212
9/19/2007 14:12	106920	1782	1693	21.65	25.81	328.963	0.203
9/19/2007 14:13	106980	1783	1694	21.65	25.813	328.963	0.203
9/19/2007 14:14	107040	1784	1695	21.651	25.81	328.96	0.2

9/19/2007 14:15	107100	1785	1696	21.65	25.812	328.964	0.204
9/19/2007 14:16	107160	1786	1697	21.651	25.809	328.961	0.201
9/19/2007 14:17	107220	1787	1698	21.65	25.81	328.963	0.203
9/19/2007 14:18	107280	1788	1699	21.649	25.811	328.965	0.205
9/19/2007 14:19	107340	1789	1700	21.651	25.808	328.962	0.202
9/19/2007 14:20	107400	1790	1701	21.65	25.809	328.964	0.204
9/19/2007 14:21	107460	1791	1702	21.649	25.81	328.964	0.204
9/19/2007 14:22	107520	1792	1703	21.651	25.811	328.96	0.2
9/19/2007 14:23	107580	1793	1704	21.651	25.808	328.96	0.2
9/19/2007 14:24	107640	1794	1705	21.65	25.81	328.963	0.203
9/19/2007 14:25	107700	1795	1706	21.651	25.809	328.961	0.201
9/19/2007 14:26	107760	1796	1707	21.649	25.811	328.964	0.204
9/19/2007 14:27	107820	1797	1708	21.653	25.808	328.957	0.197
9/19/2007 14:28	107880	1798	1709	21.652	25.809	328.959	0.199
9/19/2007 14:29	107940	1799	1710	21.653	25.81	328.956	0.196
9/19/2007 14:30	108000	1800	1711	21.652	25.806	328.958	0.198
9/19/2007 14:31	108060	1801	1712	21.653	25.809	328.957	0.197
9/19/2007 14:32	108120	1802	1713	21.65	25.806	328.963	0.203
9/19/2007 14:33	108180	1803	1714	21.654	25.808	328.954	0.194
9/19/2007 14:34	108240	1804	1715	21.65	25.805	328.963	0.203
9/19/2007 14:35	108300	1805	1716	21.653	25.809	328.957	0.197
9/19/2007 14:36	108360	1806	1717	21.652	25.809	328.957	0.197
9/19/2007 14:37	108420	1807	1718	21.652	25.81	328.958	0.198
9/19/2007 14:38	108480	1808	1719	21.651	25.809	328.96	0.2
9/19/2007 14:39	108540	1809	1720	21.651	25.809	328.96	0.2
9/19/2007 14:40	108600	1810	1721	21.65	25.809	328.963	0.203
9/19/2007 14:41	108660	1811	1722	21.651	25.808	328.961	0.201
9/19/2007 14:42	108720	1812	1723	21.653	25.807	328.957	0.197
9/19/2007 14:43	108780	1813	1724	21.651	25.805	328.96	0.2
9/19/2007 14:44	108840	1814	1725	21.655	25.809	328.951	0.191
9/19/2007 14:45	108900	1815	1726	21.652	25.809	328.958	0.198
9/19/2007 14:46	108960	1816	1727	21.648	25.808	328.968	0.208
9/19/2007 14:47	109020	1817	1728	21.654	25.807	328.954	0.194
9/19/2007 14:48	109080	1818	1729	21.653	25.809	328.957	0.197
9/19/2007 14:49	109140	1819	1730	21.653	25.809	328.956	0.196
9/19/2007 14:50	109200	1820	1731	21.654	25.806	328.953	0.193
9/19/2007 14:51	109260	1821	1732	21.65	25.807	328.964	0.204
9/19/2007 14:52	109320	1822	1733	21.653	25.808	328.956	0.196
9/19/2007 14:53	109380	1823	1734	21.653	25.807	328.956	0.196
9/19/2007 14:54	109440	1824	1735	21.653	25.807	328.957	0.197
9/19/2007 14:55	109500	1825	1736	21.654	25.805	328.954	0.194

9/19/2007 14:56	109560	1826	1737	21.654	25.81	328.954	0.194
9/19/2007 14:57	109620	1827	1738	21.654	25.809	328.953	0.193
9/19/2007 14:58	109680	1828	1739	21.654	25.808	328.953	0.193
9/19/2007 14:59	109740	1829	1740	21.653	25.806	328.956	0.196
9/19/2007 15:00	109800	1830	1741	21.654	25.805	328.953	0.193
9/19/2007 15:01	109860	1831	1742	21.651	25.807	328.961	0.201
9/19/2007 15:02	109920	1832	1743	21.652	25.805	328.959	0.199
9/19/2007 15:03	109980	1833	1744	21.653	25.804	328.956	0.196
9/19/2007 15:04	110040	1834	1745	21.654	25.806	328.954	0.194
9/19/2007 15:05	110100	1835	1746	21.653	25.808	328.957	0.197
9/19/2007 15:06	110160	1836	1747	21.654	25.806	328.954	0.194
9/19/2007 15:07	110220	1837	1748	21.653	25.804	328.957	0.197
9/19/2007 15:08	110280	1838	1749	21.656	25.805	328.949	0.189
9/19/2007 15:09	110340	1839	1750	21.654	25.805	328.953	0.193
9/19/2007 15:10	110400	1840	1751	21.652	25.807	328.958	0.198
9/19/2007 15:11	110460	1841	1752	21.654	25.809	328.954	0.194
9/19/2007 15:12	110520	1842	1753	21.655	25.808	328.952	0.192
9/19/2007 15:13	110580	1843	1754	21.653	25.805	328.955	0.195
9/19/2007 15:14	110640	1844	1755	21.654	25.806	328.953	0.193
9/19/2007 15:15	110700	1845	1756	21.655	25.806	328.951	0.191
9/19/2007 15:16	110760	1846	1757	21.652	25.806	328.959	0.199
9/19/2007 15:17	110820	1847	1758	21.655	25.806	328.95	0.19
9/19/2007 15:18	110880	1848	1759	21.655	25.807	328.951	0.191
9/19/2007 15:19	110940	1849	1760	21.654	25.805	328.954	0.194
9/19/2007 15:20	111000	1850	1761	21.655	25.806	328.951	0.191
9/19/2007 15:21	111060	1851	1762	21.657	25.805	328.947	0.187
9/19/2007 15:22	111120	1852	1763	21.656	25.802	328.948	0.188
9/19/2007 15:23	111180	1853	1764	21.652	25.804	328.958	0.198
9/19/2007 15:24	111240	1854	1765	21.657	25.805	328.947	0.187
9/19/2007 15:25	111300	1855	1766	21.655	25.802	328.952	0.192
9/19/2007 15:26	111360	1856	1767	21.654	25.805	328.955	0.195
9/19/2007 15:27	111420	1857	1768	21.655	25.803	328.951	0.191
9/19/2007 15:28	111480	1858	1769	21.653	25.805	328.956	0.196
9/19/2007 15:29	111540	1859	1770	21.656	25.805	328.949	0.189
9/19/2007 15:30	111600	1860	1771	21.656	25.805	328.949	0.189
9/19/2007 15:31	111660	1861	1772	21.655	25.803	328.951	0.191
9/19/2007 15:32	111720	1862	1773	21.655	25.802	328.952	0.192
9/19/2007 15:33	111780	1863	1774	21.654	25.804	328.953	0.193
9/19/2007 15:34	111840	1864	1775	21.656	25.806	328.95	0.19
9/19/2007 15:35	111900	1865	1776	21.653	25.803	328.955	0.195
9/19/2007 15:36	111960	1866	1777	21.657	25.805	328.946	0.186

9/19/2007 15:37	112020	1867	1778	21.655	25.803	328.951	0.191
9/19/2007 15:38	112080	1868	1779	21.656	25.803	328.948	0.188
9/19/2007 15:39	112140	1869	1780	21.656	25.804	328.948	0.188
9/19/2007 15:40	112200	1870	1781	21.658	25.803	328.945	0.185
9/19/2007 15:41	112260	1871	1782	21.658	25.805	328.944	0.184
9/19/2007 15:42	112320	1872	1783	21.654	25.807	328.954	0.194
9/19/2007 15:43	112380	1873	1784	21.656	25.803	328.95	0.19
9/19/2007 15:44	112440	1874	1785	21.654	25.801	328.954	0.194
9/19/2007 15:45	112500	1875	1786	21.655	25.803	328.952	0.192
9/19/2007 15:46	112560	1876	1787	21.656	25.805	328.95	0.19
9/19/2007 15:47	112620	1877	1788	21.655	25.802	328.951	0.191
9/19/2007 15:48	112680	1878	1789	21.656	25.802	328.949	0.189
9/19/2007 15:49	112740	1879	1790	21.657	25.802	328.946	0.186
9/19/2007 15:50	112800	1880	1791	21.656	25.803	328.949	0.189
9/19/2007 15:51	112860	1881	1792	21.656	25.804	328.949	0.189
9/19/2007 15:52	112920	1882	1793	21.655	25.801	328.951	0.191
9/19/2007 15:53	112980	1883	1794	21.657	25.804	328.947	0.187
9/19/2007 15:54	113040	1884	1795	21.659	25.802	328.942	0.182
9/19/2007 15:55	113100	1885	1796	21.655	25.802	328.951	0.191
9/19/2007 15:56	113160	1886	1797	21.657	25.803	328.947	0.187
9/19/2007 15:57	113220	1887	1798	21.654	25.801	328.953	0.193
9/19/2007 15:58	113280	1888	1799	21.657	25.803	328.948	0.188
9/19/2007 15:59	113340	1889	1800	21.657	25.802	328.946	0.186
9/19/2007 16:00	113400	1890	1801	21.657	25.801	328.947	0.187
9/19/2007 16:01	113460	1891	1802	21.656	25.803	328.948	0.188
9/19/2007 16:02	113520	1892	1803	21.655	25.801	328.951	0.191
9/19/2007 16:03	113580	1893	1804	21.658	25.804	328.945	0.185
9/19/2007 16:04	113640	1894	1805	21.655	25.801	328.952	0.192
9/19/2007 16:05	113700	1895	1806	21.658	25.804	328.945	0.185
9/19/2007 16:06	113760	1896	1807	21.656	25.801	328.949	0.189
9/19/2007 16:07	113820	1897	1808	21.655	25.8	328.951	0.191
9/19/2007 16:08	113880	1898	1809	21.654	25.799	328.954	0.194
9/19/2007 16:09	113940	1899	1810	21.659	25.803	328.942	0.182
9/19/2007 16:10	114000	1900	1811	21.654	25.803	328.953	0.193
9/19/2007 16:11	114060	1901	1812	21.657	25.802	328.948	0.188
9/19/2007 16:12	114120	1902	1813	21.657	25.801	328.948	0.188
9/19/2007 16:13	114180	1903	1814	21.655	25.799	328.951	0.191
9/19/2007 16:14	114240	1904	1815	21.657	25.803	328.947	0.187
9/19/2007 16:15	114300	1905	1816	21.658	25.8	328.945	0.185
9/19/2007 16:16	114360	1906	1817	21.66	25.801	328.939	0.179
9/19/2007 16:17	114420	1907	1818	21.655	25.802	328.952	0.192

9/19/2007 16:18	114480	1908	1819	21.657	25.802	328.947	0.187
9/19/2007 16:19	114540	1909	1820	21.658	25.801	328.945	0.185
9/19/2007 16:20	114600	1910	1821	21.661	25.799	328.938	0.178
9/19/2007 16:21	114660	1911	1822	21.66	25.803	328.941	0.181
9/19/2007 16:22	114720	1912	1823	21.658	25.801	328.944	0.184
9/19/2007 16:23	114780	1913	1824	21.66	25.8	328.939	0.179
9/19/2007 16:24	114840	1914	1825	21.658	25.798	328.944	0.184
9/19/2007 16:25	114900	1915	1826	21.656	25.798	328.949	0.189
9/19/2007 16:26	114960	1916	1827	21.659	25.801	328.942	0.182
9/19/2007 16:27	115020	1917	1828	21.659	25.799	328.943	0.183
9/19/2007 16:28	115080	1918	1829	21.658	25.801	328.945	0.185
9/19/2007 16:29	115140	1919	1830	21.653	25.8	328.956	0.196
9/19/2007 16:30	115200	1920	1831	21.658	25.799	328.945	0.185
9/19/2007 16:31	115260	1921	1832	21.662	25.807	328.934	0.174
9/19/2007 16:32	115320	1922	1833	21.662	25.808	328.936	0.176
9/19/2007 16:33	115380	1923	1834	21.655	25.806	328.951	0.191
9/19/2007 16:34	115440	1924	1835	21.656	25.802	328.95	0.19
9/19/2007 16:35	115500	1925	1836	21.66	25.803	328.941	0.181
9/19/2007 16:36	115560	1926	1837	21.657	25.8	328.947	0.187
9/19/2007 16:37	115620	1927	1838	21.659	25.799	328.943	0.183
9/19/2007 16:38	115680	1928	1839	21.659	25.795	328.942	0.182
9/19/2007 16:39	115740	1929	1840	21.658	25.801	328.943	0.183
9/19/2007 16:40	115800	1930	1841	21.659	25.803	328.942	0.182
9/19/2007 16:41	115860	1931	1842	21.659	25.799	328.943	0.183
9/19/2007 16:42	115920	1932	1843	21.659	25.801	328.942	0.182
9/19/2007 16:43	115980	1933	1844	21.658	25.801	328.945	0.185
9/19/2007 16:44	116040	1934	1845	21.658	25.799	328.944	0.184
9/19/2007 16:45	116100	1935	1846	21.661	25.8	328.937	0.177
9/19/2007 16:46	116160	1936	1847	21.658	25.797	328.944	0.184
9/19/2007 16:47	116220	1937	1848	21.657	25.8	328.946	0.186
9/19/2007 16:48	116280	1938	1849	21.661	25.799	328.939	0.179
9/19/2007 16:49	116340	1939	1850	21.658	25.798	328.944	0.184
9/19/2007 16:50	116400	1940	1851	21.658	25.797	328.944	0.184
9/19/2007 16:51	116460	1941	1852	21.658	25.797	328.945	0.185
9/19/2007 16:52	116520	1942	1853	21.66	25.798	328.94	0.18
9/19/2007 16:53	116580	1943	1854	21.658	25.799	328.945	0.185
9/19/2007 16:54	116640	1944	1855	21.657	25.799	328.946	0.186
9/19/2007 16:55	116700	1945	1856	21.659	25.797	328.942	0.182
9/19/2007 16:56	116760	1946	1857	21.659	25.801	328.943	0.183
9/19/2007 16:57	116820	1947	1858	21.658	25.797	328.945	0.185
9/19/2007 16:58	116880	1948	1859	21.657	25.797	328.947	0.187

9/19/2007 16:59	116940	1949	1860	21.658	25.797	328.945	0.185
9/19/2007 17:00	117000	1950	1861	21.654	25.798	328.954	0.194
9/19/2007 17:01	117060	1951	1862	21.657	25.795	328.946	0.186
9/19/2007 17:02	117120	1952	1863	21.658	25.797	328.945	0.185
9/19/2007 17:03	117180	1953	1864	21.657	25.799	328.948	0.188
9/19/2007 17:04	117240	1954	1865	21.659	25.796	328.943	0.183
9/19/2007 17:05	117300	1955	1866	21.654	25.794	328.954	0.194
9/19/2007 17:06	117360	1956	1867	21.659	25.797	328.942	0.182
9/19/2007 17:07	117420	1957	1868	21.659	25.797	328.943	0.183
9/19/2007 17:08	117480	1958	1869	21.658	25.797	328.945	0.185
9/19/2007 17:09	117540	1959	1870	21.658	25.796	328.944	0.184
9/19/2007 17:10	117600	1960	1871	21.658	25.799	328.944	0.184
9/19/2007 17:11	117660	1961	1872	21.66	25.798	328.941	0.181
9/19/2007 17:12	117720	1962	1873	21.659	25.795	328.943	0.183
9/19/2007 17:13	117780	1963	1874	21.66	25.798	328.94	0.18
9/19/2007 17:14	117840	1964	1875	21.66	25.795	328.94	0.18
9/19/2007 17:15	117900	1965	1876	21.658	25.797	328.944	0.184
9/19/2007 17:16	117960	1966	1877	21.661	25.794	328.937	0.177
9/19/2007 17:17	118020	1967	1878	21.66	25.795	328.941	0.181
9/19/2007 17:18	118080	1968	1879	21.656	25.797	328.949	0.189
9/19/2007 17:19	118140	1969	1880	21.657	25.794	328.946	0.186
9/19/2007 17:20	118200	1970	1881	21.657	25.794	328.946	0.186
9/19/2007 17:21	118260	1971	1882	21.661	25.796	328.936	0.176
9/19/2007 17:22	118320	1972	1883	21.66	25.796	328.94	0.18
9/19/2007 17:23	118380	1973	1884	21.656	25.794	328.949	0.189
9/19/2007 17:24	118440	1974	1885	21.661	25.794	328.939	0.179
9/19/2007 17:25	118500	1975	1886	21.658	25.795	328.944	0.184
9/19/2007 17:26	118560	1976	1887	21.66	25.795	328.941	0.181
9/19/2007 17:27	118620	1977	1888	21.659	25.796	328.942	0.182
9/19/2007 17:28	118680	1978	1889	21.66	25.794	328.94	0.18
9/19/2007 17:29	118740	1979	1890	21.659	25.795	328.943	0.183
9/19/2007 17:30	118800	1980	1891	21.66	25.796	328.941	0.181
9/19/2007 17:31	118860	1981	1892	21.659	25.794	328.942	0.182
9/19/2007 17:32	118920	1982	1893	21.66	25.794	328.941	0.181
9/19/2007 17:33	118980	1983	1894	21.657	25.795	328.946	0.186
9/19/2007 17:34	119040	1984	1895	21.66	25.793	328.94	0.18
9/19/2007 17:35	119100	1985	1896	21.659	25.795	328.941	0.181
9/19/2007 17:36	119160	1986	1897	21.659	25.793	328.943	0.183
9/19/2007 17:37	119220	1987	1898	21.66	25.795	328.941	0.181
9/19/2007 17:38	119280	1988	1899	21.658	25.795	328.945	0.185
9/19/2007 17:39	119340	1989	1900	21.657	25.796	328.947	0.187

9/19/2007 17:40	119400	1990	1901	21.659	25.796	328.943	0.183
9/19/2007 17:41	119460	1991	1902	21.655	25.794	328.951	0.191
9/19/2007 17:42	119520	1992	1903	21.66	25.796	328.94	0.18
9/19/2007 17:43	119580	1993	1904	21.658	25.794	328.945	0.185
9/19/2007 17:44	119640	1994	1905	21.656	25.796	328.948	0.188
9/19/2007 17:45	119700	1995	1906	21.658	25.793	328.944	0.184
9/19/2007 17:46	119760	1996	1907	21.659	25.795	328.942	0.182
9/19/2007 17:47	119820	1997	1908	21.661	25.795	328.937	0.177
9/19/2007 17:48	119880	1998	1909	21.659	25.796	328.941	0.181
9/19/2007 17:49	119940	1999	1910	21.657	25.796	328.946	0.186
9/19/2007 17:50	120000	2000	1911	21.658	25.796	328.944	0.184
9/19/2007 17:51	120060	2001	1912	21.659	25.791	328.943	0.183
9/19/2007 17:52	120120	2002	1913	21.662	25.794	328.935	0.175
9/19/2007 17:53	120180	2003	1914	21.657	25.793	328.947	0.187
9/19/2007 17:54	120240	2004	1915	21.656	25.795	328.95	0.19
9/19/2007 17:55	120300	2005	1916	21.658	25.793	328.944	0.184
9/19/2007 17:56	120360	2006	1917	21.659	25.795	328.942	0.182
9/19/2007 17:57	120420	2007	1918	21.659	25.794	328.943	0.183
9/19/2007 17:58	120480	2008	1919	21.657	25.794	328.947	0.187
9/19/2007 17:59	120540	2009	1920	21.659	25.792	328.943	0.183
9/19/2007 18:00	120600	2010	1921	21.658	25.79	328.945	0.185
9/19/2007 18:01	120660	2011	1922	21.657	25.79	328.946	0.186
9/19/2007 18:02	120720	2012	1923	21.658	25.792	328.944	0.184
9/19/2007 18:03	120780	2013	1924	21.66	25.791	328.939	0.179
9/19/2007 18:04	120840	2014	1925	21.66	25.792	328.94	0.18
9/19/2007 18:05	120900	2015	1926	21.659	25.797	328.943	0.183
9/19/2007 18:06	120960	2016	1927	21.659	25.79	328.942	0.182
9/19/2007 18:07	121020	2017	1928	21.658	25.792	328.944	0.184
9/19/2007 18:08	121080	2018	1929	21.657	25.794	328.947	0.187
9/19/2007 18:09	121140	2019	1930	21.66	25.794	328.941	0.181
9/19/2007 18:10	121200	2020	1931	21.657	25.792	328.946	0.186
9/19/2007 18:11	121260	2021	1932	21.661	25.79	328.939	0.179
9/19/2007 18:12	121320	2022	1933	21.657	25.792	328.947	0.187
9/19/2007 18:13	121380	2023	1934	21.657	25.79	328.947	0.187
9/19/2007 18:14	121440	2024	1935	21.661	25.793	328.937	0.177
9/19/2007 18:15	121500	2025	1936	21.658	25.789	328.945	0.185
9/19/2007 18:16	121560	2026	1937	21.658	25.79	328.946	0.186
9/19/2007 18:17	121620	2027	1938	21.657	25.79	328.947	0.187
9/19/2007 18:18	121680	2028	1939	21.659	25.788	328.943	0.183
9/19/2007 18:19	121740	2029	1940	21.659	25.792	328.942	0.182
9/19/2007 18:20	121800	2030	1941	21.657	25.791	328.947	0.187

9/19/2007 18:21	121860	2031	1942	21.658	25.791	328.945	0.185
9/19/2007 18:22	121920	2032	1943	21.658	25.79	328.945	0.185
9/19/2007 18:23	121980	2033	1944	21.658	25.789	328.944	0.184
9/19/2007 18:24	122040	2034	1945	21.658	25.792	328.945	0.185
9/19/2007 18:25	122100	2035	1946	21.658	25.79	328.944	0.184
9/19/2007 18:26	122160	2036	1947	21.658	25.791	328.945	0.185
9/19/2007 18:27	122220	2037	1948	21.657	25.787	328.946	0.186
9/19/2007 18:28	122280	2038	1949	21.659	25.788	328.943	0.183
9/19/2007 18:29	122340	2039	1950	21.66	25.789	328.941	0.181
9/19/2007 18:30	122400	2040	1951	21.656	25.788	328.949	0.189
9/19/2007 18:31	122460	2041	1952	21.66	25.786	328.94	0.18
9/19/2007 18:32	122520	2042	1953	21.654	25.789	328.953	0.193
9/19/2007 18:33	122580	2043	1954	21.656	25.792	328.948	0.188
9/19/2007 18:34	122640	2044	1955	21.659	25.791	328.943	0.183
9/19/2007 18:35	122700	2045	1956	21.659	25.789	328.941	0.181
9/19/2007 18:36	122760	2046	1957	21.657	25.791	328.947	0.187
9/19/2007 18:37	122820	2047	1958	21.66	25.789	328.94	0.18
9/19/2007 18:38	122880	2048	1959	21.659	25.79	328.943	0.183
9/19/2007 18:39	122940	2049	1960	21.658	25.787	328.944	0.184
9/19/2007 18:40	123000	2050	1961	21.657	25.786	328.947	0.187
9/19/2007 18:41	123060	2051	1962	21.659	25.791	328.942	0.182
9/19/2007 18:42	123120	2052	1963	21.659	25.788	328.943	0.183
9/19/2007 18:43	123180	2053	1964	21.659	25.789	328.943	0.183
9/19/2007 18:44	123240	2054	1965	21.658	25.788	328.945	0.185
9/19/2007 18:45	123300	2055	1966	21.658	25.787	328.943	0.183
9/19/2007 18:46	123360	2056	1967	21.656	25.792	328.948	0.188
9/19/2007 18:47	123420	2057	1968	21.659	25.79	328.942	0.182
9/19/2007 18:48	123480	2058	1969	21.658	25.788	328.944	0.184
9/19/2007 18:49	123540	2059	1970	21.656	25.789	328.949	0.189
9/19/2007 18:50	123600	2060	1971	21.656	25.792	328.95	0.19
9/19/2007 18:51	123660	2061	1972	21.659	25.79	328.943	0.183
9/19/2007 18:52	123720	2062	1973	21.655	25.789	328.952	0.192
9/19/2007 18:53	123780	2063	1974	21.656	25.79	328.948	0.188
9/19/2007 18:54	123840	2064	1975	21.658	25.787	328.944	0.184
9/19/2007 18:55	123900	2065	1976	21.657	25.788	328.946	0.186
9/19/2007 18:56	123960	2066	1977	21.656	25.789	328.948	0.188
9/19/2007 18:57	124020	2067	1978	21.658	25.789	328.945	0.185
9/19/2007 18:58	124080	2068	1979	21.657	25.788	328.946	0.186
9/19/2007 18:59	124140	2069	1980	21.657	25.788	328.948	0.188
9/19/2007 19:00	124200	2070	1981	21.658	25.787	328.944	0.184
9/19/2007 19:01	124260	2071	1982	21.656	25.786	328.948	0.188

9/19/2007 19:02	124320	2072	1983	21.657	25.788	328.946	0.186
9/19/2007 19:03	124380	2073	1984	21.658	25.786	328.945	0.185
9/19/2007 19:04	124440	2074	1985	21.657	25.786	328.947	0.187
9/19/2007 19:05	124500	2075	1986	21.658	25.787	328.944	0.184
9/19/2007 19:06	124560	2076	1987	21.658	25.789	328.944	0.184
9/19/2007 19:07	124620	2077	1988	21.655	25.786	328.951	0.191
9/19/2007 19:08	124680	2078	1989	21.657	25.786	328.947	0.187
9/19/2007 19:09	124740	2079	1990	21.657	25.785	328.946	0.186
9/19/2007 19:10	124800	2080	1991	21.657	25.787	328.946	0.186
9/19/2007 19:11	124860	2081	1992	21.657	25.789	328.948	0.188
9/19/2007 19:12	124920	2082	1993	21.658	25.789	328.945	0.185
9/19/2007 19:13	124980	2083	1994	21.657	25.787	328.946	0.186
9/19/2007 19:14	125040	2084	1995	21.655	25.785	328.951	0.191
9/19/2007 19:15	125100	2085	1996	21.655	25.788	328.951	0.191
9/19/2007 19:16	125160	2086	1997	21.658	25.786	328.945	0.185
9/19/2007 19:17	125220	2087	1998	21.658	25.786	328.946	0.186
9/19/2007 19:18	125280	2088	1999	21.656	25.786	328.949	0.189
9/19/2007 19:19	125340	2089	2000	21.658	25.786	328.945	0.185
9/19/2007 19:20	125400	2090	2001	21.655	25.786	328.951	0.191
9/19/2007 19:21	125460	2091	2002	21.656	25.785	328.948	0.188
9/19/2007 19:22	125520	2092	2003	21.655	25.785	328.952	0.192
9/19/2007 19:23	125580	2093	2004	21.657	25.787	328.948	0.188
9/19/2007 19:24	125640	2094	2005	21.656	25.786	328.948	0.188
9/19/2007 19:25	125700	2095	2006	21.656	25.784	328.95	0.19
9/19/2007 19:26	125760	2096	2007	21.656	25.789	328.949	0.189
9/19/2007 19:27	125820	2097	2008	21.656	25.786	328.949	0.189
9/19/2007 19:28	125880	2098	2009	21.655	25.785	328.951	0.191
9/19/2007 19:29	125940	2099	2010	21.655	25.785	328.951	0.191
9/19/2007 19:30	126000	2100	2011	21.656	25.787	328.948	0.188
9/19/2007 19:31	126060	2101	2012	21.656	25.785	328.95	0.19
9/19/2007 19:32	126120	2102	2013	21.655	25.784	328.952	0.192
9/19/2007 19:33	126180	2103	2014	21.655	25.784	328.951	0.191
9/19/2007 19:34	126240	2104	2015	21.653	25.787	328.956	0.196
9/19/2007 19:35	126300	2105	2016	21.656	25.783	328.948	0.188
9/19/2007 19:36	126360	2106	2017	21.656	25.786	328.949	0.189
9/19/2007 19:37	126420	2107	2018	21.656	25.785	328.948	0.188
9/19/2007 19:38	126480	2108	2019	21.656	25.786	328.949	0.189
9/19/2007 19:39	126540	2109	2020	21.655	25.786	328.951	0.191
9/19/2007 19:40	126600	2110	2021	21.654	25.782	328.954	0.194
9/19/2007 19:41	126660	2111	2022	21.655	25.785	328.951	0.191
9/19/2007 19:42	126720	2112	2023	21.655	25.786	328.951	0.191

9/19/2007 19:43	126780	2113	2024	21.656	25.784	328.949	0.189
9/19/2007 19:44	126840	2114	2025	21.655	25.783	328.952	0.192
9/19/2007 19:45	126900	2115	2026	21.655	25.784	328.952	0.192
9/19/2007 19:46	126960	2116	2027	21.655	25.785	328.952	0.192
9/19/2007 19:47	127020	2117	2028	21.654	25.785	328.954	0.194
9/19/2007 19:48	127080	2118	2029	21.654	25.784	328.953	0.193
9/19/2007 19:49	127140	2119	2030	21.656	25.783	328.949	0.189
9/19/2007 19:50	127200	2120	2031	21.654	25.782	328.953	0.193
9/19/2007 19:51	127260	2121	2032	21.656	25.783	328.949	0.189
9/19/2007 19:52	127320	2122	2033	21.656	25.783	328.95	0.19
9/19/2007 19:53	127380	2123	2034	21.655	25.784	328.951	0.191
9/19/2007 19:54	127440	2124	2035	21.654	25.783	328.953	0.193
9/19/2007 19:55	127500	2125	2036	21.654	25.784	328.953	0.193
9/19/2007 19:56	127560	2126	2037	21.653	25.783	328.956	0.196
9/19/2007 19:57	127620	2127	2038	21.656	25.782	328.95	0.19
9/19/2007 19:58	127680	2128	2039	21.655	25.784	328.951	0.191
9/19/2007 19:59	127740	2129	2040	21.655	25.78	328.951	0.191
9/19/2007 20:00	127800	2130	2041	21.655	25.782	328.951	0.191
9/19/2007 20:01	127860	2131	2042	21.655	25.781	328.951	0.191
9/19/2007 20:02	127920	2132	2043	21.654	25.783	328.954	0.194
9/19/2007 20:03	127980	2133	2044	21.654	25.782	328.953	0.193
9/19/2007 20:04	128040	2134	2045	21.653	25.781	328.957	0.197
9/19/2007 20:05	128100	2135	2046	21.655	25.783	328.951	0.191
9/19/2007 20:06	128160	2136	2047	21.655	25.784	328.952	0.192
9/19/2007 20:07	128220	2137	2048	21.655	25.784	328.951	0.191
9/19/2007 20:08	128280	2138	2049	21.656	25.781	328.948	0.188
9/19/2007 20:09	128340	2139	2050	21.656	25.782	328.95	0.19
9/19/2007 20:10	128400	2140	2051	21.655	25.783	328.952	0.192
9/19/2007 20:11	128460	2141	2052	21.654	25.781	328.955	0.195
9/19/2007 20:12	128520	2142	2053	21.656	25.783	328.95	0.19
9/19/2007 20:13	128580	2143	2054	21.654	25.781	328.953	0.193
9/19/2007 20:14	128640	2144	2055	21.652	25.779	328.957	0.197
9/19/2007 20:15	128700	2145	2056	21.653	25.78	328.957	0.197
9/19/2007 20:16	128760	2146	2057	21.654	25.783	328.953	0.193
9/19/2007 20:17	128820	2147	2058	21.653	25.78	328.955	0.195
9/19/2007 20:18	128880	2148	2059	21.654	25.782	328.954	0.194
9/19/2007 20:19	128940	2149	2060	21.654	25.782	328.953	0.193
9/19/2007 20:20	129000	2150	2061	21.655	25.781	328.952	0.192
9/19/2007 20:21	129060	2151	2062	21.655	25.778	328.951	0.191
9/19/2007 20:22	129120	2152	2063	21.655	25.782	328.952	0.192
9/19/2007 20:23	129180	2153	2064	21.653	25.782	328.955	0.195

9/19/2007 20:24	129240	2154	2065	21.656	25.779	328.95	0.19
9/19/2007 20:25	129300	2155	2066	21.654	25.779	328.954	0.194
9/19/2007 20:26	129360	2156	2067	21.652	25.78	328.959	0.199
9/19/2007 20:27	129420	2157	2068	21.655	25.782	328.951	0.191
9/19/2007 20:28	129480	2158	2069	21.654	25.779	328.953	0.193
9/19/2007 20:29	129540	2159	2070	21.65	25.782	328.962	0.202
9/19/2007 20:30	129600	2160	2071	21.656	25.776	328.95	0.19
9/19/2007 20:31	129660	2161	2072	21.654	25.777	328.955	0.195
9/19/2007 20:32	129720	2162	2073	21.652	25.779	328.959	0.199
9/19/2007 20:33	129780	2163	2074	21.651	25.78	328.962	0.202
9/19/2007 20:34	129840	2164	2075	21.653	25.783	328.957	0.197
9/19/2007 20:35	129900	2165	2076	21.652	25.781	328.958	0.198
9/19/2007 20:36	129960	2166	2077	21.652	25.779	328.958	0.198
9/19/2007 20:37	130020	2167	2078	21.652	25.777	328.958	0.198
9/19/2007 20:38	130080	2168	2079	21.652	25.78	328.957	0.197
9/19/2007 20:39	130140	2169	2080	21.652	25.779	328.959	0.199
9/19/2007 20:40	130200	2170	2081	21.653	25.778	328.957	0.197
9/19/2007 20:41	130260	2171	2082	21.654	25.78	328.954	0.194
9/19/2007 20:42	130320	2172	2083	21.653	25.775	328.956	0.196
9/19/2007 20:43	130380	2173	2084	21.652	25.778	328.958	0.198
9/19/2007 20:44	130440	2174	2085	21.652	25.779	328.958	0.198
9/19/2007 20:45	130500	2175	2086	21.652	25.778	328.959	0.199
9/19/2007 20:46	130560	2176	2087	21.651	25.778	328.96	0.2
9/19/2007 20:47	130620	2177	2088	21.651	25.778	328.961	0.201
9/19/2007 20:48	130680	2178	2089	21.654	25.781	328.954	0.194
9/19/2007 20:49	130740	2179	2090	21.652	25.778	328.958	0.198
9/19/2007 20:50	130800	2180	2091	21.652	25.779	328.959	0.199
9/19/2007 20:51	130860	2181	2092	21.652	25.78	328.957	0.197
9/19/2007 20:52	130920	2182	2093	21.651	25.779	328.961	0.201
9/19/2007 20:53	130980	2183	2094	21.649	25.78	328.966	0.206
9/19/2007 20:54	131040	2184	2095	21.651	25.778	328.96	0.2
9/19/2007 20:55	131100	2185	2096	21.65	25.777	328.964	0.204
9/19/2007 20:56	131160	2186	2097	21.653	25.778	328.957	0.197
9/19/2007 20:57	131220	2187	2098	21.653	25.778	328.956	0.196
9/19/2007 20:58	131280	2188	2099	21.651	25.778	328.961	0.201
9/19/2007 20:59	131340	2189	2100	21.649	25.78	328.966	0.206
9/19/2007 21:00	131400	2190	2101	21.649	25.778	328.965	0.205
9/19/2007 21:01	131460	2191	2102	21.653	25.777	328.956	0.196
9/19/2007 21:02	131520	2192	2103	21.65	25.777	328.963	0.203
9/19/2007 21:03	131580	2193	2104	21.652	25.776	328.958	0.198
9/19/2007 21:04	131640	2194	2105	21.65	25.778	328.963	0.203

9/19/2007 21:05	131700	2195	2106	21.653	25.779	328.956	0.196
9/19/2007 21:06	131760	2196	2107	21.65	25.776	328.962	0.202
9/19/2007 21:07	131820	2197	2108	21.654	25.777	328.954	0.194
9/19/2007 21:08	131880	2198	2109	21.65	25.777	328.963	0.203
9/19/2007 21:09	131940	2199	2110	21.652	25.779	328.957	0.197
9/19/2007 21:10	132000	2200	2111	21.649	25.776	328.965	0.205
9/19/2007 21:11	132060	2201	2112	21.649	25.778	328.966	0.206
9/19/2007 21:12	132120	2202	2113	21.652	25.778	328.958	0.198
9/19/2007 21:13	132180	2203	2114	21.654	25.776	328.953	0.193
9/19/2007 21:14	132240	2204	2115	21.65	25.775	328.962	0.202
9/19/2007 21:15	132300	2205	2116	21.651	25.774	328.96	0.2
9/19/2007 21:16	132360	2206	2117	21.648	25.774	328.968	0.208
9/19/2007 21:17	132420	2207	2118	21.652	25.775	328.959	0.199
9/19/2007 21:18	132480	2208	2119	21.651	25.776	328.96	0.2
9/19/2007 21:19	132540	2209	2120	21.651	25.774	328.961	0.201
9/19/2007 21:20	132600	2210	2121	21.651	25.777	328.962	0.202
9/19/2007 21:21	132660	2211	2122	21.651	25.776	328.96	0.2
9/19/2007 21:22	132720	2212	2123	21.649	25.775	328.965	0.205
9/19/2007 21:23	132780	2213	2124	21.65	25.775	328.963	0.203
9/19/2007 21:24	132840	2214	2125	21.652	25.777	328.959	0.199
9/19/2007 21:25	132900	2215	2126	21.65	25.776	328.962	0.202
9/19/2007 21:26	132960	2216	2127	21.648	25.774	328.967	0.207
9/19/2007 21:27	133020	2217	2128	21.649	25.777	328.965	0.205
9/19/2007 21:28	133080	2218	2129	21.649	25.777	328.966	0.206
9/19/2007 21:29	133140	2219	2130	21.649	25.777	328.965	0.205
9/19/2007 21:30	133200	2220	2131	21.649	25.775	328.966	0.206
9/19/2007 21:31	133260	2221	2132	21.649	25.778	328.965	0.205
9/19/2007 21:32	133320	2222	2133	21.645	25.778	328.974	0.214
9/19/2007 21:33	133380	2223	2134	21.65	25.777	328.962	0.202
9/19/2007 21:34	133440	2224	2135	21.649	25.776	328.964	0.204
9/19/2007 21:35	133500	2225	2136	21.65	25.776	328.962	0.202
9/19/2007 21:36	133560	2226	2137	21.649	25.774	328.966	0.206
9/19/2007 21:37	133620	2227	2138	21.647	25.775	328.97	0.21
9/19/2007 21:38	133680	2228	2139	21.647	25.774	328.971	0.211
9/19/2007 21:39	133740	2229	2140	21.65	25.774	328.964	0.204
9/19/2007 21:40	133800	2230	2141	21.649	25.776	328.965	0.205
9/19/2007 21:41	133860	2231	2142	21.651	25.775	328.96	0.2
9/19/2007 21:42	133920	2232	2143	21.647	25.774	328.969	0.209
9/19/2007 21:43	133980	2233	2144	21.649	25.776	328.965	0.205
9/19/2007 21:44	134040	2234	2145	21.649	25.774	328.965	0.205
9/19/2007 21:45	134100	2235	2146	21.648	25.777	328.968	0.208

9/19/2007 21:46	134160	2236	2147	21.648	25.774	328.967	0.207
9/19/2007 21:47	134220	2237	2148	21.647	25.772	328.97	0.21
9/19/2007 21:48	134280	2238	2149	21.648	25.773	328.967	0.207
9/19/2007 21:49	134340	2239	2150	21.648	25.776	328.968	0.208
9/19/2007 21:50	134400	2240	2151	21.647	25.774	328.97	0.21
9/19/2007 21:51	134460	2241	2152	21.648	25.773	328.967	0.207
9/19/2007 21:52	134520	2242	2153	21.649	25.772	328.965	0.205
9/19/2007 21:53	134580	2243	2154	21.646	25.775	328.971	0.211
9/19/2007 21:54	134640	2244	2155	21.648	25.771	328.967	0.207
9/19/2007 21:55	134700	2245	2156	21.649	25.769	328.965	0.205
9/19/2007 21:56	134760	2246	2157	21.652	25.773	328.958	0.198
9/19/2007 21:57	134820	2247	2158	21.648	25.775	328.966	0.206
9/19/2007 21:58	134880	2248	2159	21.648	25.774	328.967	0.207
9/19/2007 21:59	134940	2249	2160	21.647	25.773	328.969	0.209
9/19/2007 22:00	135000	2250	2161	21.648	25.773	328.969	0.209
9/19/2007 22:01	135060	2251	2162	21.649	25.773	328.965	0.205
9/19/2007 22:02	135120	2252	2163	21.645	25.772	328.974	0.214
9/19/2007 22:03	135180	2253	2164	21.647	25.771	328.969	0.209
9/19/2007 22:04	135240	2254	2165	21.65	25.772	328.964	0.204
9/19/2007 22:05	135300	2255	2166	21.646	25.775	328.971	0.211
9/19/2007 22:06	135360	2256	2167	21.647	25.77	328.969	0.209
9/19/2007 22:07	135420	2257	2168	21.646	25.772	328.972	0.212
9/19/2007 22:08	135480	2258	2169	21.646	25.773	328.973	0.213
9/19/2007 22:09	135540	2259	2170	21.646	25.772	328.972	0.212
9/19/2007 22:10	135600	2260	2171	21.645	25.772	328.975	0.215
9/19/2007 22:11	135660	2261	2172	21.644	25.774	328.976	0.216
9/19/2007 22:12	135720	2262	2173	21.646	25.773	328.972	0.212
9/19/2007 22:13	135780	2263	2174	21.646	25.774	328.973	0.213
9/19/2007 22:14	135840	2264	2175	21.646	25.774	328.972	0.212
9/19/2007 22:15	135900	2265	2176	21.647	25.77	328.97	0.21
9/19/2007 22:16	135960	2266	2177	21.646	25.771	328.972	0.212
9/19/2007 22:17	136020	2267	2178	21.647	25.771	328.971	0.211
9/19/2007 22:18	136080	2268	2179	21.645	25.772	328.975	0.215
9/19/2007 22:19	136140	2269	2180	21.646	25.774	328.973	0.213
9/19/2007 22:20	136200	2270	2181	21.645	25.771	328.975	0.215
9/19/2007 22:21	136260	2271	2182	21.645	25.771	328.974	0.214
9/19/2007 22:22	136320	2272	2183	21.645	25.771	328.974	0.214
9/19/2007 22:23	136380	2273	2184	21.645	25.77	328.976	0.216
9/19/2007 22:24	136440	2274	2185	21.647	25.77	328.971	0.211
9/19/2007 22:25	136500	2275	2186	21.643	25.769	328.98	0.22
9/19/2007 22:26	136560	2276	2187	21.649	25.772	328.965	0.205

9/19/2007 22:27	136620	2277	2188	21.644	25.769	328.978	0.218
9/19/2007 22:28	136680	2278	2189	21.646	25.771	328.973	0.213
9/19/2007 22:29	136740	2279	2190	21.645	25.771	328.974	0.214
9/19/2007 22:30	136800	2280	2191	21.645	25.771	328.974	0.214
9/19/2007 22:31	136860	2281	2192	21.644	25.77	328.976	0.216
9/19/2007 22:32	136920	2282	2193	21.642	25.769	328.981	0.221
9/19/2007 22:33	136980	2283	2194	21.647	25.77	328.971	0.211
9/19/2007 22:34	137040	2284	2195	21.645	25.77	328.975	0.215
9/19/2007 22:35	137100	2285	2196	21.644	25.768	328.976	0.216
9/19/2007 22:36	137160	2286	2197	21.646	25.769	328.972	0.212
9/19/2007 22:37	137220	2287	2198	21.644	25.768	328.976	0.216
9/19/2007 22:38	137280	2288	2199	21.644	25.769	328.976	0.216
9/19/2007 22:39	137340	2289	2200	21.644	25.767	328.977	0.217
9/19/2007 22:40	137400	2290	2201	21.646	25.768	328.973	0.213
9/19/2007 22:41	137460	2291	2202	21.644	25.768	328.977	0.217
9/19/2007 22:42	137520	2292	2203	21.644	25.768	328.977	0.217
9/19/2007 22:43	137580	2293	2204	21.646	25.772	328.973	0.213
9/19/2007 22:44	137640	2294	2205	21.647	25.769	328.97	0.21
9/19/2007 22:45	137700	2295	2206	21.641	25.771	328.983	0.223
9/19/2007 22:46	137760	2296	2207	21.643	25.767	328.98	0.22
9/19/2007 22:47	137820	2297	2208	21.644	25.771	328.976	0.216
9/19/2007 22:48	137880	2298	2209	21.643	25.768	328.979	0.219
9/19/2007 22:49	137940	2299	2210	21.642	25.767	328.983	0.223
9/19/2007 22:50	138000	2300	2211	21.642	25.769	328.981	0.221
9/19/2007 22:51	138060	2301	2212	21.643	25.771	328.98	0.22
9/19/2007 22:52	138120	2302	2213	21.642	25.769	328.982	0.222
9/19/2007 22:53	138180	2303	2214	21.643	25.768	328.98	0.22
9/19/2007 22:54	138240	2304	2215	21.644	25.767	328.977	0.217
9/19/2007 22:55	138300	2305	2216	21.642	25.771	328.981	0.221
9/19/2007 22:56	138360	2306	2217	21.642	25.767	328.981	0.221
9/19/2007 22:57	138420	2307	2218	21.643	25.768	328.979	0.219
9/19/2007 22:58	138480	2308	2219	21.641	25.768	328.983	0.223
9/19/2007 22:59	138540	2309	2220	21.644	25.767	328.978	0.218
9/19/2007 23:00	138600	2310	2221	21.644	25.771	328.976	0.216
9/19/2007 23:01	138660	2311	2222	21.641	25.768	328.985	0.225
9/19/2007 23:02	138720	2312	2223	21.641	25.767	328.984	0.224
9/19/2007 23:03	138780	2313	2224	21.643	25.77	328.979	0.219
9/19/2007 23:04	138840	2314	2225	21.645	25.769	328.975	0.215
9/19/2007 23:05	138900	2315	2226	21.646	25.764	328.972	0.212
9/19/2007 23:06	138960	2316	2227	21.643	25.767	328.979	0.219
9/19/2007 23:07	139020	2317	2228	21.643	25.767	328.98	0.22

9/19/2007 23:08	139080	2318	2229	21.642	25.765	328.982	0.222
9/19/2007 23:09	139140	2319	2230	21.644	25.767	328.977	0.217
9/19/2007 23:10	139200	2320	2231	21.643	25.766	328.98	0.22
9/19/2007 23:11	139260	2321	2232	21.645	25.767	328.974	0.214
9/19/2007 23:12	139320	2322	2233	21.642	25.767	328.982	0.222
9/19/2007 23:13	139380	2323	2234	21.644	25.767	328.976	0.216
9/19/2007 23:14	139440	2324	2235	21.643	25.766	328.979	0.219
9/19/2007 23:15	139500	2325	2236	21.643	25.766	328.98	0.22
9/19/2007 23:16	139560	2326	2237	21.641	25.767	328.984	0.224
9/19/2007 23:17	139620	2327	2238	21.644	25.766	328.977	0.217
9/19/2007 23:18	139680	2328	2239	21.643	25.767	328.978	0.218
9/19/2007 23:19	139740	2329	2240	21.644	25.766	328.977	0.217
9/19/2007 23:20	139800	2330	2241	21.643	25.767	328.98	0.22
9/19/2007 23:21	139860	2331	2242	21.641	25.767	328.984	0.224
9/19/2007 23:22	139920	2332	2243	21.64	25.763	328.986	0.226
9/19/2007 23:23	139980	2333	2244	21.644	25.765	328.976	0.216
9/19/2007 23:24	140040	2334	2245	21.644	25.768	328.977	0.217
9/19/2007 23:25	140100	2335	2246	21.64	25.766	328.986	0.226
9/19/2007 23:26	140160	2336	2247	21.638	25.764	328.99	0.23
9/19/2007 23:27	140220	2337	2248	21.642	25.765	328.982	0.222
9/19/2007 23:28	140280	2338	2249	21.645	25.766	328.974	0.214
9/19/2007 23:29	140340	2339	2250	21.64	25.764	328.986	0.226
9/19/2007 23:30	140400	2340	2251	21.641	25.764	328.985	0.225
9/19/2007 23:31	140460	2341	2252	21.642	25.764	328.981	0.221
9/19/2007 23:32	140520	2342	2253	21.639	25.765	328.989	0.229
9/19/2007 23:33	140580	2343	2254	21.643	25.766	328.978	0.218
9/19/2007 23:34	140640	2344	2255	21.638	25.763	328.99	0.23
9/19/2007 23:35	140700	2345	2256	21.64	25.766	328.985	0.225
9/19/2007 23:36	140760	2346	2257	21.641	25.766	328.984	0.224
9/19/2007 23:37	140820	2347	2258	21.64	25.765	328.985	0.225
9/19/2007 23:38	140880	2348	2259	21.64	25.763	328.986	0.226
9/19/2007 23:39	140940	2349	2260	21.644	25.764	328.977	0.217
9/19/2007 23:40	141000	2350	2261	21.638	25.765	328.99	0.23
9/19/2007 23:41	141060	2351	2262	21.644	25.764	328.978	0.218
9/19/2007 23:42	141120	2352	2263	21.639	25.763	328.987	0.227
9/19/2007 23:43	141180	2353	2264	21.639	25.762	328.989	0.229
9/19/2007 23:44	141240	2354	2265	21.644	25.764	328.977	0.217
9/19/2007 23:45	141300	2355	2266	21.639	25.764	328.988	0.228
9/19/2007 23:46	141360	2356	2267	21.638	25.765	328.99	0.23
9/19/2007 23:47	141420	2357	2268	21.641	25.763	328.985	0.225
9/19/2007 23:48	141480	2358	2269	21.635	25.764	328.997	0.237

9/19/2007 23:49	141540	2359	2270	21.637	25.766	328.992	0.232
9/19/2007 23:50	141600	2360	2271	21.638	25.764	328.991	0.231
9/19/2007 23:51	141660	2361	2272	21.637	25.762	328.992	0.232
9/19/2007 23:52	141720	2362	2273	21.637	25.761	328.994	0.234
9/19/2007 23:53	141780	2363	2274	21.639	25.764	328.989	0.229
9/19/2007 23:54	141840	2364	2275	21.639	25.763	328.987	0.227
9/19/2007 23:55	141900	2365	2276	21.636	25.762	328.994	0.234
9/19/2007 23:56	141960	2366	2277	21.638	25.761	328.991	0.231
9/19/2007 23:57	142020	2367	2278	21.639	25.76	328.988	0.228
9/19/2007 23:58	142080	2368	2279	21.637	25.766	328.992	0.232
9/19/2007 23:59	142140	2369	2280	21.641	25.759	328.983	0.223
9/20/2007 0:00	142200	2370	2281	21.638	25.765	328.99	0.23
9/20/2007 0:01	142260	2371	2282	21.638	25.762	328.99	0.23
9/20/2007 0:02	142320	2372	2283	21.64	25.763	328.986	0.226
9/20/2007 0:03	142380	2373	2284	21.64	25.761	328.986	0.226
9/20/2007 0:04	142440	2374	2285	21.639	25.761	328.989	0.229
9/20/2007 0:05	142500	2375	2286	21.638	25.761	328.991	0.231
9/20/2007 0:06	142560	2376	2287	21.638	25.761	328.991	0.231
9/20/2007 0:07	142620	2377	2288	21.638	25.764	328.99	0.23
9/20/2007 0:08	142680	2378	2289	21.642	25.761	328.982	0.222
9/20/2007 0:09	142740	2379	2290	21.637	25.763	328.994	0.234
9/20/2007 0:10	142800	2380	2291	21.64	25.76	328.986	0.226
9/20/2007 0:11	142860	2381	2292	21.637	25.762	328.993	0.233
9/20/2007 0:12	142920	2382	2293	21.639	25.76	328.988	0.228
9/20/2007 0:13	142980	2383	2294	21.638	25.762	328.991	0.231
9/20/2007 0:14	143040	2384	2295	21.638	25.759	328.99	0.23
9/20/2007 0:15	143100	2385	2296	21.638	25.761	328.992	0.232
9/20/2007 0:16	143160	2386	2297	21.638	25.76	328.991	0.231
9/20/2007 0:17	143220	2387	2298	21.638	25.759	328.992	0.232
9/20/2007 0:18	143280	2388	2299	21.636	25.758	328.994	0.234
9/20/2007 0:19	143340	2389	2300	21.636	25.758	328.994	0.234
9/20/2007 0:20	143400	2390	2301	21.642	25.763	328.981	0.221
9/20/2007 0:21	143460	2391	2302	21.639	25.757	328.987	0.227
9/20/2007 0:22	143520	2392	2303	21.64	25.758	328.987	0.227
9/20/2007 0:23	143580	2393	2304	21.639	25.759	328.989	0.229
9/20/2007 0:24	143640	2394	2305	21.637	25.76	328.994	0.234
9/20/2007 0:25	143700	2395	2306	21.638	25.763	328.99	0.23
9/20/2007 0:26	143760	2396	2307	21.638	25.76	328.991	0.231
9/20/2007 0:27	143820	2397	2308	21.638	25.76	328.99	0.23
9/20/2007 0:28	143880	2398	2309	21.639	25.757	328.989	0.229
9/20/2007 0:29	143940	2399	2310	21.642	25.758	328.981	0.221

9/20/2007 0:30	144000	2400	2311	21.64	25.759	328.987	0.227
9/20/2007 0:31	144060	2401	2312	21.632	25.759	329.005	0.245
9/20/2007 0:32	144120	2402	2313	21.636	25.76	328.995	0.235
9/20/2007 0:33	144180	2403	2314	21.637	25.759	328.992	0.232
9/20/2007 0:34	144240	2404	2315	21.635	25.762	328.998	0.238
9/20/2007 0:35	144300	2405	2316	21.639	25.758	328.989	0.229
9/20/2007 0:36	144360	2406	2317	21.643	25.757	328.979	0.219
9/20/2007 0:37	144420	2407	2318	21.633	25.758	329.002	0.242
9/20/2007 0:38	144480	2408	2319	21.637	25.76	328.992	0.232
9/20/2007 0:39	144540	2409	2320	21.636	25.758	328.994	0.234
9/20/2007 0:40	144600	2410	2321	21.638	25.759	328.991	0.231
9/20/2007 0:41	144660	2411	2322	21.636	25.761	328.996	0.236
9/20/2007 0:42	144720	2412	2323	21.63	25.758	329.009	0.249
9/20/2007 0:43	144780	2413	2324	21.636	25.758	328.995	0.235
9/20/2007 0:44	144840	2414	2325	21.636	25.756	328.994	0.234
9/20/2007 0:45	144900	2415	2326	21.636	25.756	328.994	0.234
9/20/2007 0:46	144960	2416	2327	21.635	25.758	328.998	0.238
9/20/2007 0:47	145020	2417	2328	21.638	25.757	328.99	0.23
9/20/2007 0:48	145080	2418	2329	21.639	25.76	328.989	0.229
9/20/2007 0:49	145140	2419	2330	21.64	25.755	328.985	0.225
9/20/2007 0:50	145200	2420	2331	21.639	25.758	328.989	0.229
9/20/2007 0:51	145260	2421	2332	21.637	25.757	328.994	0.234
9/20/2007 0:52	145320	2422	2333	21.634	25.758	328.999	0.239
9/20/2007 0:53	145380	2423	2334	21.637	25.756	328.992	0.232
9/20/2007 0:54	145440	2424	2335	21.635	25.758	328.998	0.238
9/20/2007 0:55	145500	2425	2336	21.635	25.758	328.997	0.237
9/20/2007 0:56	145560	2426	2337	21.638	25.754	328.991	0.231
9/20/2007 0:57	145620	2427	2338	21.638	25.758	328.992	0.232
9/20/2007 0:58	145680	2428	2339	21.634	25.756	329	0.24
9/20/2007 0:59	145740	2429	2340	21.636	25.754	328.995	0.235
9/20/2007 1:00	145800	2430	2341	21.638	25.758	328.99	0.23
9/20/2007 1:01	145860	2431	2342	21.635	25.756	328.998	0.238
9/20/2007 1:02	145920	2432	2343	21.636	25.754	328.995	0.235
9/20/2007 1:03	145980	2433	2344	21.635	25.758	328.998	0.238
9/20/2007 1:04	146040	2434	2345	21.636	25.756	328.995	0.235
9/20/2007 1:05	146100	2435	2346	21.633	25.754	329.003	0.243
9/20/2007 1:06	146160	2436	2347	21.634	25.754	329	0.24
9/20/2007 1:07	146220	2437	2348	21.636	25.753	328.996	0.236
9/20/2007 1:08	146280	2438	2349	21.636	25.754	328.996	0.236
9/20/2007 1:09	146340	2439	2350	21.636	25.756	328.995	0.235
9/20/2007 1:10	146400	2440	2351	21.639	25.753	328.989	0.229

9/20/2007 1:11	146460	2441	2352	21.637	25.755	328.992	0.232
9/20/2007 1:12	146520	2442	2353	21.633	25.753	329.002	0.242
9/20/2007 1:13	146580	2443	2354	21.636	25.754	328.995	0.235
9/20/2007 1:14	146640	2444	2355	21.635	25.754	328.998	0.238
9/20/2007 1:15	146700	2445	2356	21.633	25.753	329.002	0.242
9/20/2007 1:16	146760	2446	2357	21.634	25.757	329.001	0.241
9/20/2007 1:17	146820	2447	2358	21.635	25.756	328.998	0.238
9/20/2007 1:18	146880	2448	2359	21.636	25.756	328.996	0.236
9/20/2007 1:19	146940	2449	2360	21.636	25.754	328.996	0.236
9/20/2007 1:20	147000	2450	2361	21.632	25.754	329.003	0.243
9/20/2007 1:21	147060	2451	2362	21.635	25.755	328.997	0.237
9/20/2007 1:22	147120	2452	2363	21.635	25.754	328.998	0.238
9/20/2007 1:23	147180	2453	2364	21.634	25.756	329.001	0.241
9/20/2007 1:24	147240	2454	2365	21.635	25.754	328.997	0.237
9/20/2007 1:25	147300	2455	2366	21.634	25.754	329	0.24
9/20/2007 1:26	147360	2456	2367	21.635	25.754	328.998	0.238
9/20/2007 1:27	147420	2457	2368	21.633	25.754	329.002	0.242
9/20/2007 1:28	147480	2458	2369	21.634	25.755	328.999	0.239
9/20/2007 1:29	147540	2459	2370	21.634	25.752	328.999	0.239
9/20/2007 1:30	147600	2460	2371	21.632	25.754	329.005	0.245
9/20/2007 1:31	147660	2461	2372	21.634	25.752	329.001	0.241
9/20/2007 1:32	147720	2462	2373	21.633	25.753	329.001	0.241
9/20/2007 1:33	147780	2463	2374	21.637	25.754	328.992	0.232
9/20/2007 1:34	147840	2464	2375	21.635	25.755	328.998	0.238
9/20/2007 1:35	147900	2465	2376	21.635	25.754	328.997	0.237
9/20/2007 1:36	147960	2466	2377	21.634	25.754	329	0.24
9/20/2007 1:37	148020	2467	2378	21.634	25.756	329	0.24
9/20/2007 1:38	148080	2468	2379	21.633	25.754	329.003	0.243
9/20/2007 1:39	148140	2469	2380	21.635	25.754	328.999	0.239
9/20/2007 1:40	148200	2470	2381	21.635	25.755	328.996	0.236
9/20/2007 1:41	148260	2471	2382	21.633	25.752	329.002	0.242
9/20/2007 1:42	148320	2472	2383	21.634	25.754	329	0.24
9/20/2007 1:43	148380	2473	2384	21.636	25.754	328.994	0.234
9/20/2007 1:44	148440	2474	2385	21.632	25.751	329.004	0.244
9/20/2007 1:45	148500	2475	2386	21.634	25.754	329	0.24
9/20/2007 1:46	148560	2476	2387	21.632	25.755	329.004	0.244
9/20/2007 1:47	148620	2477	2388	21.634	25.753	329	0.24
9/20/2007 1:48	148680	2478	2389	21.634	25.752	328.999	0.239
9/20/2007 1:49	148740	2479	2390	21.631	25.751	329.006	0.246
9/20/2007 1:50	148800	2480	2391	21.633	25.751	329.003	0.243
9/20/2007 1:51	148860	2481	2392	21.633	25.752	329.003	0.243

9/20/2007 1:52	148920	2482	2393	21.633	25.752	329.002	0.242
9/20/2007 1:53	148980	2483	2394	21.634	25.755	328.999	0.239
9/20/2007 1:54	149040	2484	2395	21.635	25.753	328.998	0.238
9/20/2007 1:55	149100	2485	2396	21.632	25.752	329.004	0.244
9/20/2007 1:56	149160	2486	2397	21.633	25.754	329.003	0.243
9/20/2007 1:57	149220	2487	2398	21.633	25.752	329.002	0.242
9/20/2007 1:58	149280	2488	2399	21.633	25.752	329.001	0.241
9/20/2007 1:59	149340	2489	2400	21.63	25.752	329.009	0.249
9/20/2007 2:00	149400	2490	2401	21.634	25.751	328.999	0.239
9/20/2007 2:01	149460	2491	2402	21.632	25.751	329.005	0.245
9/20/2007 2:02	149520	2492	2403	21.633	25.752	329.002	0.242
9/20/2007 2:03	149580	2493	2404	21.631	25.751	329.007	0.247
9/20/2007 2:04	149640	2494	2405	21.633	25.752	329.002	0.242
9/20/2007 2:05	149700	2495	2406	21.635	25.752	328.998	0.238
9/20/2007 2:06	149760	2496	2407	21.634	25.753	329.001	0.241
9/20/2007 2:07	149820	2497	2408	21.633	25.75	329.003	0.243
9/20/2007 2:08	149880	2498	2409	21.633	25.751	329.003	0.243
9/20/2007 2:09	149940	2499	2410	21.632	25.748	329.004	0.244
9/20/2007 2:10	150000	2500	2411	21.632	25.751	329.005	0.245
9/20/2007 2:11	150060	2501	2412	21.635	25.752	328.997	0.237
9/20/2007 2:12	150120	2502	2413	21.633	25.75	329.001	0.241
9/20/2007 2:13	150180	2503	2414	21.632	25.752	329.004	0.244
9/20/2007 2:14	150240	2504	2415	21.633	25.752	329.002	0.242
9/20/2007 2:15	150300	2505	2416	21.632	25.749	329.005	0.245
9/20/2007 2:16	150360	2506	2417	21.634	25.751	329	0.24
9/20/2007 2:17	150420	2507	2418	21.632	25.751	329.004	0.244
9/20/2007 2:18	150480	2508	2419	21.631	25.749	329.006	0.246
9/20/2007 2:19	150540	2509	2420	21.632	25.749	329.005	0.245
9/20/2007 2:20	150600	2510	2421	21.631	25.75	329.006	0.246
9/20/2007 2:21	150660	2511	2422	21.633	25.751	329.003	0.243
9/20/2007 2:22	150720	2512	2423	21.631	25.751	329.007	0.247
9/20/2007 2:23	150780	2513	2424	21.634	25.749	329	0.24
9/20/2007 2:24	150840	2514	2425	21.632	25.749	329.004	0.244
9/20/2007 2:25	150900	2515	2426	21.633	25.749	329.003	0.243
9/20/2007 2:26	150960	2516	2427	21.63	25.748	329.009	0.249
9/20/2007 2:27	151020	2517	2428	21.631	25.748	329.006	0.246
9/20/2007 2:28	151080	2518	2429	21.632	25.749	329.005	0.245
9/20/2007 2:29	151140	2519	2430	21.631	25.748	329.007	0.247
9/20/2007 2:30	151200	2520	2431	21.633	25.749	329.003	0.243
9/20/2007 2:31	151260	2521	2432	21.632	25.748	329.005	0.245
9/20/2007 2:32	151320	2522	2433	21.632	25.748	329.005	0.245

9/20/2007 2:33	151380	2523	2434	21.632	25.748	329.004	0.244
9/20/2007 2:34	151440	2524	2435	21.632	25.751	329.004	0.244
9/20/2007 2:35	151500	2525	2436	21.632	25.749	329.004	0.244
9/20/2007 2:36	151560	2526	2437	21.632	25.747	329.005	0.245
9/20/2007 2:37	151620	2527	2438	21.631	25.749	329.007	0.247
9/20/2007 2:38	151680	2528	2439	21.631	25.749	329.006	0.246
9/20/2007 2:39	151740	2529	2440	21.631	25.752	329.006	0.246
9/20/2007 2:40	151800	2530	2441	21.633	25.747	329.003	0.243
9/20/2007 2:41	151860	2531	2442	21.632	25.746	329.005	0.245
9/20/2007 2:42	151920	2532	2443	21.63	25.748	329.009	0.249
9/20/2007 2:43	151980	2533	2444	21.632	25.746	329.004	0.244
9/20/2007 2:44	152040	2534	2445	21.63	25.746	329.009	0.249
9/20/2007 2:45	152100	2535	2446	21.631	25.745	329.006	0.246
9/20/2007 2:46	152160	2536	2447	21.629	25.747	329.01	0.25
9/20/2007 2:47	152220	2537	2448	21.632	25.748	329.005	0.245
9/20/2007 2:48	152280	2538	2449	21.63	25.747	329.009	0.249
9/20/2007 2:49	152340	2539	2450	21.631	25.748	329.008	0.248
9/20/2007 2:50	152400	2540	2451	21.63	25.746	329.009	0.249
9/20/2007 2:51	152460	2541	2452	21.631	25.746	329.008	0.248
9/20/2007 2:52	152520	2542	2453	21.631	25.744	329.007	0.247
9/20/2007 2:53	152580	2543	2454	21.631	25.747	329.007	0.247
9/20/2007 2:54	152640	2544	2455	21.631	25.746	329.006	0.246
9/20/2007 2:55	152700	2545	2456	21.63	25.746	329.009	0.249
9/20/2007 2:56	152760	2546	2457	21.63	25.748	329.008	0.248
9/20/2007 2:57	152820	2547	2458	21.629	25.748	329.012	0.252
9/20/2007 2:58	152880	2548	2459	21.63	25.746	329.01	0.25
9/20/2007 2:59	152940	2549	2460	21.63	25.745	329.009	0.249
9/20/2007 3:00	153000	2550	2461	21.63	25.744	329.009	0.249
9/20/2007 3:01	153060	2551	2462	21.629	25.747	329.012	0.252
9/20/2007 3:02	153120	2552	2463	21.63	25.745	329.009	0.249
9/20/2007 3:03	153180	2553	2464	21.628	25.747	329.013	0.253
9/20/2007 3:04	153240	2554	2465	21.63	25.745	329.008	0.248
9/20/2007 3:05	153300	2555	2466	21.629	25.745	329.012	0.252
9/20/2007 3:06	153360	2556	2467	21.629	25.744	329.012	0.252
9/20/2007 3:07	153420	2557	2468	21.63	25.743	329.01	0.25
9/20/2007 3:08	153480	2558	2469	21.63	25.743	329.008	0.248
9/20/2007 3:09	153540	2559	2470	21.631	25.746	329.007	0.247
9/20/2007 3:10	153600	2560	2471	21.63	25.745	329.008	0.248
9/20/2007 3:11	153660	2561	2472	21.629	25.744	329.011	0.251
9/20/2007 3:12	153720	2562	2473	21.629	25.747	329.012	0.252
9/20/2007 3:13	153780	2563	2474	21.629	25.741	329.011	0.251

9/20/2007 3:14	153840	2564	2475	21.629	25.743	329.011	0.251
9/20/2007 3:15	153900	2565	2476	21.628	25.745	329.013	0.253
9/20/2007 3:16	153960	2566	2477	21.629	25.744	329.011	0.251
9/20/2007 3:17	154020	2567	2478	21.629	25.745	329.012	0.252
9/20/2007 3:18	154080	2568	2479	21.63	25.745	329.009	0.249
9/20/2007 3:19	154140	2569	2480	21.628	25.743	329.013	0.253
9/20/2007 3:20	154200	2570	2481	21.628	25.743	329.014	0.254
9/20/2007 3:21	154260	2571	2482	21.629	25.747	329.012	0.252
9/20/2007 3:22	154320	2572	2483	21.628	25.742	329.015	0.255
9/20/2007 3:23	154380	2573	2484	21.628	25.745	329.013	0.253
9/20/2007 3:24	154440	2574	2485	21.63	25.741	329.01	0.25
9/20/2007 3:25	154500	2575	2486	21.63	25.74	329.01	0.25
9/20/2007 3:26	154560	2576	2487	21.629	25.743	329.012	0.252
9/20/2007 3:27	154620	2577	2488	21.629	25.744	329.011	0.251
9/20/2007 3:28	154680	2578	2489	21.628	25.743	329.014	0.254
9/20/2007 3:29	154740	2579	2490	21.629	25.743	329.012	0.252
9/20/2007 3:30	154800	2580	2491	21.629	25.742	329.011	0.251
9/20/2007 3:31	154860	2581	2492	21.627	25.743	329.016	0.256
9/20/2007 3:32	154920	2582	2493	21.628	25.741	329.014	0.254
9/20/2007 3:33	154980	2583	2494	21.628	25.745	329.014	0.254
9/20/2007 3:34	155040	2584	2495	21.628	25.742	329.014	0.254
9/20/2007 3:35	155100	2585	2496	21.628	25.741	329.013	0.253
9/20/2007 3:36	155160	2586	2497	21.628	25.741	329.013	0.253
9/20/2007 3:37	155220	2587	2498	21.627	25.743	329.015	0.255
9/20/2007 3:38	155280	2588	2499	21.628	25.742	329.015	0.255
9/20/2007 3:39	155340	2589	2500	21.627	25.741	329.015	0.255
9/20/2007 3:40	155400	2590	2501	21.628	25.744	329.014	0.254
9/20/2007 3:41	155460	2591	2502	21.628	25.741	329.015	0.255
9/20/2007 3:42	155520	2592	2503	21.628	25.74	329.014	0.254
9/20/2007 3:43	155580	2593	2504	21.627	25.741	329.015	0.255
9/20/2007 3:44	155640	2594	2505	21.628	25.741	329.013	0.253
9/20/2007 3:45	155700	2595	2506	21.628	25.741	329.013	0.253
9/20/2007 3:46	155760	2596	2507	21.628	25.743	329.014	0.254
9/20/2007 3:47	155820	2597	2508	21.628	25.743	329.013	0.253
9/20/2007 3:48	155880	2598	2509	21.627	25.742	329.017	0.257
9/20/2007 3:49	155940	2599	2510	21.626	25.74	329.018	0.258
9/20/2007 3:50	156000	2600	2511	21.627	25.741	329.016	0.256
9/20/2007 3:51	156060	2601	2512	21.627	25.739	329.015	0.255
9/20/2007 3:52	156120	2602	2513	21.626	25.741	329.018	0.258
9/20/2007 3:53	156180	2603	2514	21.627	25.74	329.016	0.256
9/20/2007 3:54	156240	2604	2515	21.627	25.741	329.016	0.256

9/20/2007 3:55	156300	2605	2516	21.626	25.739	329.018	0.258
9/20/2007 3:56	156360	2606	2517	21.628	25.739	329.014	0.254
9/20/2007 3:57	156420	2607	2518	21.628	25.739	329.015	0.255
9/20/2007 3:58	156480	2608	2519	21.628	25.74	329.014	0.254
9/20/2007 3:59	156540	2609	2520	21.628	25.74	329.014	0.254
9/20/2007 4:00	156600	2610	2521	21.628	25.74	329.015	0.255
9/20/2007 4:01	156660	2611	2522	21.627	25.743	329.015	0.255
9/20/2007 4:02	156720	2612	2523	21.628	25.741	329.014	0.254
9/20/2007 4:03	156780	2613	2524	21.627	25.737	329.015	0.255
9/20/2007 4:04	156840	2614	2525	21.628	25.737	329.015	0.255
9/20/2007 4:05	156900	2615	2526	21.628	25.738	329.015	0.255
9/20/2007 4:06	156960	2616	2527	21.628	25.739	329.014	0.254
9/20/2007 4:07	157020	2617	2528	21.627	25.74	329.016	0.256
9/20/2007 4:08	157080	2618	2529	21.627	25.739	329.017	0.257
9/20/2007 4:09	157140	2619	2530	21.628	25.739	329.015	0.255
9/20/2007 4:10	157200	2620	2531	21.627	25.737	329.017	0.257
9/20/2007 4:11	157260	2621	2532	21.627	25.737	329.016	0.256
9/20/2007 4:12	157320	2622	2533	21.627	25.739	329.016	0.256
9/20/2007 4:13	157380	2623	2534	21.628	25.74	329.015	0.255
9/20/2007 4:14	157440	2624	2535	21.626	25.737	329.018	0.258
9/20/2007 4:15	157500	2625	2536	21.627	25.739	329.016	0.256
9/20/2007 4:16	157560	2626	2537	21.626	25.741	329.018	0.258
9/20/2007 4:17	157620	2627	2538	21.627	25.74	329.016	0.256
9/20/2007 4:18	157680	2628	2539	21.627	25.739	329.016	0.256
9/20/2007 4:19	157740	2629	2540	21.627	25.735	329.017	0.257
9/20/2007 4:20	157800	2630	2541	21.627	25.737	329.016	0.256
9/20/2007 4:21	157860	2631	2542	21.628	25.737	329.014	0.254
9/20/2007 4:22	157920	2632	2543	21.627	25.739	329.017	0.257
9/20/2007 4:23	157980	2633	2544	21.627	25.737	329.017	0.257
9/20/2007 4:24	158040	2634	2545	21.627	25.735	329.017	0.257
9/20/2007 4:25	158100	2635	2546	21.628	25.738	329.015	0.255
9/20/2007 4:26	158160	2636	2547	21.627	25.74	329.016	0.256
9/20/2007 4:27	158220	2637	2548	21.627	25.738	329.016	0.256
9/20/2007 4:28	158280	2638	2549	21.627	25.739	329.016	0.256
9/20/2007 4:29	158340	2639	2550	21.627	25.736	329.017	0.257
9/20/2007 4:30	158400	2640	2551	21.627	25.736	329.017	0.257
9/20/2007 4:31	158460	2641	2552	21.626	25.737	329.018	0.258
9/20/2007 4:32	158520	2642	2553	21.627	25.738	329.016	0.256
9/20/2007 4:33	158580	2643	2554	21.627	25.738	329.017	0.257
9/20/2007 4:34	158640	2644	2555	21.627	25.739	329.016	0.256
9/20/2007 4:35	158700	2645	2556	21.626	25.739	329.018	0.258

9/20/2007 4:36	158760	2646	2557	21.627	25.738	329.017	0.257
9/20/2007 4:37	158820	2647	2558	21.626	25.735	329.019	0.259
9/20/2007 4:38	158880	2648	2559	21.626	25.737	329.018	0.258
9/20/2007 4:39	158940	2649	2560	21.626	25.735	329.019	0.259
9/20/2007 4:40	159000	2650	2561	21.626	25.738	329.019	0.259
9/20/2007 4:41	159060	2651	2562	21.627	25.734	329.017	0.257
9/20/2007 4:42	159120	2652	2563	21.626	25.734	329.018	0.258
9/20/2007 4:43	159180	2653	2564	21.627	25.736	329.017	0.257
9/20/2007 4:44	159240	2654	2565	21.625	25.735	329.02	0.26
9/20/2007 4:45	159300	2655	2566	21.626	25.736	329.017	0.257
9/20/2007 4:46	159360	2656	2567	21.626	25.737	329.019	0.259
9/20/2007 4:47	159420	2657	2568	21.628	25.734	329.014	0.254
9/20/2007 4:48	159480	2658	2569	21.627	25.733	329.017	0.257
9/20/2007 4:49	159540	2659	2570	21.625	25.734	329.02	0.26
9/20/2007 4:50	159600	2660	2571	21.628	25.736	329.014	0.254
9/20/2007 4:51	159660	2661	2572	21.626	25.735	329.017	0.257
9/20/2007 4:52	159720	2662	2573	21.626	25.735	329.018	0.258
9/20/2007 4:53	159780	2663	2574	21.626	25.737	329.018	0.258
9/20/2007 4:54	159840	2664	2575	21.626	25.733	329.018	0.258
9/20/2007 4:55	159900	2665	2576	21.627	25.733	329.017	0.257
9/20/2007 4:56	159960	2666	2577	21.628	25.732	329.014	0.254
9/20/2007 4:57	160020	2667	2578	21.626	25.735	329.019	0.259
9/20/2007 4:58	160080	2668	2579	21.626	25.733	329.018	0.258
9/20/2007 4:59	160140	2669	2580	21.628	25.735	329.013	0.253
9/20/2007 5:00	160200	2670	2581	21.627	25.734	329.015	0.255
9/20/2007 5:01	160260	2671	2582	21.628	25.732	329.013	0.253
9/20/2007 5:02	160320	2672	2583	21.63	25.733	329.01	0.25
9/20/2007 5:03	160380	2673	2584	21.625	25.732	329.021	0.261
9/20/2007 5:04	160440	2674	2585	21.626	25.732	329.018	0.258
9/20/2007 5:05	160500	2675	2586	21.625	25.734	329.021	0.261
9/20/2007 5:06	160560	2676	2587	21.626	25.736	329.019	0.259
9/20/2007 5:07	160620	2677	2588	21.626	25.733	329.018	0.258
9/20/2007 5:08	160680	2678	2589	21.625	25.732	329.02	0.26
9/20/2007 5:09	160740	2679	2590	21.625	25.732	329.02	0.26
9/20/2007 5:10	160800	2680	2591	21.626	25.732	329.019	0.259
9/20/2007 5:11	160860	2681	2592	21.625	25.732	329.021	0.261
9/20/2007 5:12	160920	2682	2593	21.625	25.731	329.02	0.26
9/20/2007 5:13	160980	2683	2594	21.624	25.731	329.023	0.263
9/20/2007 5:14	161040	2684	2595	21.633	25.731	329.002	0.242
9/20/2007 5:15	161100	2685	2596	21.628	25.732	329.014	0.254
9/20/2007 5:16	161160	2686	2597	21.625	25.734	329.021	0.261

9/20/2007 5:17	161220	2687	2598	21.627	25.734	329.015	0.255
9/20/2007 5:18	161280	2688	2599	21.623	25.733	329.025	0.265
9/20/2007 5:19	161340	2689	2600	21.626	25.73	329.019	0.259
9/20/2007 5:20	161400	2690	2601	21.628	25.732	329.013	0.253
9/20/2007 5:21	161460	2691	2602	21.624	25.733	329.022	0.262
9/20/2007 5:22	161520	2692	2603	21.628	25.73	329.015	0.255
9/20/2007 5:23	161580	2693	2604	21.625	25.731	329.02	0.26
9/20/2007 5:24	161640	2694	2605	21.631	25.733	329.008	0.248
9/20/2007 5:25	161700	2695	2606	21.628	25.73	329.014	0.254
9/20/2007 5:26	161760	2696	2607	21.627	25.732	329.015	0.255
9/20/2007 5:27	161820	2697	2608	21.627	25.731	329.017	0.257
9/20/2007 5:28	161880	2698	2609	21.627	25.731	329.015	0.255
9/20/2007 5:29	161940	2699	2610	21.625	25.732	329.02	0.26
9/20/2007 5:30	162000	2700	2611	21.626	25.733	329.017	0.257
9/20/2007 5:31	162060	2701	2612	21.627	25.731	329.015	0.255
9/20/2007 5:32	162120	2702	2613	21.622	25.731	329.028	0.268
9/20/2007 5:33	162180	2703	2614	21.624	25.733	329.022	0.262
9/20/2007 5:34	162240	2704	2615	21.625	25.733	329.02	0.26
9/20/2007 5:35	162300	2705	2616	21.627	25.731	329.017	0.257
9/20/2007 5:36	162360	2706	2617	21.625	25.731	329.021	0.261
9/20/2007 5:37	162420	2707	2618	21.627	25.733	329.016	0.256
9/20/2007 5:38	162480	2708	2619	21.621	25.732	329.03	0.27
9/20/2007 5:39	162540	2709	2620	21.626	25.731	329.019	0.259
9/20/2007 5:40	162600	2710	2621	21.624	25.731	329.024	0.264
9/20/2007 5:41	162660	2711	2622	21.628	25.729	329.014	0.254
9/20/2007 5:42	162720	2712	2623	21.624	25.731	329.022	0.262
9/20/2007 5:43	162780	2713	2624	21.624	25.734	329.022	0.262
9/20/2007 5:44	162840	2714	2625	21.624	25.73	329.023	0.263
9/20/2007 5:45	162900	2715	2626	21.624	25.732	329.022	0.262
9/20/2007 5:46	162960	2716	2627	21.624	25.732	329.024	0.264
9/20/2007 5:47	163020	2717	2628	21.624	25.73	329.023	0.263
9/20/2007 5:48	163080	2718	2629	21.622	25.732	329.028	0.268
9/20/2007 5:49	163140	2719	2630	21.624	25.729	329.023	0.263
9/20/2007 5:50	163200	2720	2631	21.624	25.729	329.023	0.263
9/20/2007 5:51	163260	2721	2632	21.625	25.73	329.02	0.26
9/20/2007 5:52	163320	2722	2633	21.623	25.729	329.026	0.266
9/20/2007 5:53	163380	2723	2634	21.625	25.731	329.022	0.262
9/20/2007 5:54	163440	2724	2635	21.624	25.731	329.023	0.263
9/20/2007 5:55	163500	2725	2636	21.622	25.729	329.027	0.267
9/20/2007 5:56	163560	2726	2637	21.624	25.732	329.023	0.263
9/20/2007 5:57	163620	2727	2638	21.625	25.732	329.021	0.261

9/20/2007 5:58	163680	2728	2639	21.623	25.73	329.025	0.265
9/20/2007 5:59	163740	2729	2640	21.624	25.732	329.023	0.263
9/20/2007 6:00	163800	2730	2641	21.62	25.732	329.031	0.271
9/20/2007 6:01	163860	2731	2642	21.623	25.73	329.026	0.266
9/20/2007 6:02	163920	2732	2643	21.624	25.73	329.024	0.264
9/20/2007 6:03	163980	2733	2644	21.619	25.729	329.033	0.273
9/20/2007 6:04	164040	2734	2645	21.624	25.728	329.023	0.263
9/20/2007 6:05	164100	2735	2646	21.623	25.729	329.026	0.266
9/20/2007 6:06	164160	2736	2647	21.623	25.731	329.026	0.266
9/20/2007 6:07	164220	2737	2648	21.623	25.728	329.025	0.265
9/20/2007 6:08	164280	2738	2649	21.623	25.727	329.024	0.264
9/20/2007 6:09	164340	2739	2650	21.625	25.727	329.021	0.261
9/20/2007 6:10	164400	2740	2651	21.622	25.73	329.029	0.269
9/20/2007 6:11	164460	2741	2652	21.622	25.727	329.027	0.267
9/20/2007 6:12	164520	2742	2653	21.623	25.729	329.026	0.266
9/20/2007 6:13	164580	2743	2654	21.623	25.728	329.025	0.265
9/20/2007 6:14	164640	2744	2655	21.623	25.729	329.026	0.266
9/20/2007 6:15	164700	2745	2656	21.623	25.729	329.026	0.266
9/20/2007 6:16	164760	2746	2657	21.623	25.73	329.026	0.266
9/20/2007 6:17	164820	2747	2658	21.622	25.728	329.027	0.267
9/20/2007 6:18	164880	2748	2659	21.624	25.727	329.023	0.263
9/20/2007 6:19	164940	2749	2660	21.626	25.726	329.019	0.259
9/20/2007 6:20	165000	2750	2661	21.621	25.729	329.029	0.269
9/20/2007 6:21	165060	2751	2662	21.621	25.73	329.029	0.269
9/20/2007 6:22	165120	2752	2663	21.623	25.728	329.026	0.266
9/20/2007 6:23	165180	2753	2664	21.621	25.73	329.03	0.27
9/20/2007 6:24	165240	2754	2665	21.621	25.729	329.029	0.269
9/20/2007 6:25	165300	2755	2666	21.622	25.725	329.028	0.268
9/20/2007 6:26	165360	2756	2667	21.62	25.728	329.032	0.272
9/20/2007 6:27	165420	2757	2668	21.622	25.728	329.027	0.267
9/20/2007 6:28	165480	2758	2669	21.621	25.727	329.031	0.271
9/20/2007 6:29	165540	2759	2670	21.623	25.729	329.025	0.265
9/20/2007 6:30	165600	2760	2671	21.621	25.729	329.029	0.269
9/20/2007 6:31	165660	2761	2672	21.621	25.727	329.03	0.27
9/20/2007 6:32	165720	2762	2673	21.622	25.726	329.029	0.269
9/20/2007 6:33	165780	2763	2674	21.621	25.728	329.03	0.27
9/20/2007 6:34	165840	2764	2675	21.62	25.729	329.032	0.272
9/20/2007 6:35	165900	2765	2676	21.621	25.726	329.029	0.269
9/20/2007 6:36	165960	2766	2677	21.621	25.726	329.029	0.269
9/20/2007 6:37	166020	2767	2678	21.621	25.728	329.029	0.269
9/20/2007 6:38	166080	2768	2679	21.621	25.729	329.031	0.271

9/20/2007 6:39	166140	2769	2680	21.62	25.727	329.032	0.272
9/20/2007 6:40	166200	2770	2681	21.621	25.727	329.029	0.269
9/20/2007 6:41	166260	2771	2682	21.621	25.727	329.029	0.269
9/20/2007 6:42	166320	2772	2683	21.619	25.727	329.034	0.274
9/20/2007 6:43	166380	2773	2684	21.621	25.727	329.03	0.27
9/20/2007 6:44	166440	2774	2685	21.621	25.729	329.029	0.269
9/20/2007 6:45	166500	2775	2686	21.621	25.729	329.03	0.27
9/20/2007 6:46	166560	2776	2687	21.62	25.728	329.033	0.273
9/20/2007 6:47	166620	2777	2688	21.621	25.729	329.03	0.27
9/20/2007 6:48	166680	2778	2689	21.621	25.725	329.03	0.27
9/20/2007 6:49	166740	2779	2690	21.621	25.726	329.031	0.271
9/20/2007 6:50	166800	2780	2691	21.621	25.727	329.03	0.27
9/20/2007 6:51	166860	2781	2692	21.622	25.725	329.028	0.268
9/20/2007 6:52	166920	2782	2693	21.621	25.724	329.03	0.27
9/20/2007 6:53	166980	2783	2694	21.621	25.726	329.029	0.269
9/20/2007 6:54	167040	2784	2695	21.62	25.726	329.032	0.272
9/20/2007 6:55	167100	2785	2696	21.621	25.725	329.029	0.269
9/20/2007 6:56	167160	2786	2697	21.621	25.727	329.031	0.271
9/20/2007 6:57	167220	2787	2698	21.621	25.725	329.029	0.269
9/20/2007 6:58	167280	2788	2699	21.619	25.723	329.035	0.275
9/20/2007 6:59	167340	2789	2700	21.62	25.725	329.031	0.271
9/20/2007 7:00	167400	2790	2701	21.62	25.727	329.032	0.272
9/20/2007 7:01	167460	2791	2702	21.622	25.726	329.028	0.268
9/20/2007 7:02	167520	2792	2703	21.622	25.726	329.028	0.268
9/20/2007 7:03	167580	2793	2704	21.623	25.727	329.024	0.264
9/20/2007 7:04	167640	2794	2705	21.621	25.727	329.03	0.27
9/20/2007 7:05	167700	2795	2706	21.621	25.726	329.031	0.271
9/20/2007 7:06	167760	2796	2707	21.621	25.727	329.03	0.27
9/20/2007 7:07	167820	2797	2708	21.624	25.723	329.024	0.264
9/20/2007 7:08	167880	2798	2709	21.625	25.727	329.021	0.261
9/20/2007 7:09	167940	2799	2710	21.628	25.725	329.014	0.254
9/20/2007 7:10	168000	2800	2711	21.62	25.725	329.033	0.273
9/20/2007 7:11	168060	2801	2712	21.621	25.724	329.03	0.27
9/20/2007 7:12	168120	2802	2713	21.616	25.724	329.042	0.282
9/20/2007 7:13	168180	2803	2714	21.616	25.723	329.04	0.28
9/20/2007 7:14	168240	2804	2715	21.621	25.724	329.029	0.269
9/20/2007 7:15	168300	2805	2716	21.625	25.725	329.02	0.26
9/20/2007 7:16	168360	2806	2717	21.619	25.724	329.034	0.274
9/20/2007 7:17	168420	2807	2718	21.618	25.725	329.038	0.278
9/20/2007 7:18	168480	2808	2719	21.619	25.727	329.034	0.274
9/20/2007 7:19	168540	2809	2720	21.624	25.726	329.024	0.264

9/20/2007 7:20	168600	2810	2721	21.621	25.727	329.031	0.271
9/20/2007 7:21	168660	2811	2722	21.616	25.725	329.041	0.281
9/20/2007 7:22	168720	2812	2723	21.622	25.727	329.028	0.268
9/20/2007 7:23	168780	2813	2724	21.618	25.723	329.036	0.276
9/20/2007 7:24	168840	2814	2725	21.62	25.724	329.033	0.273
9/20/2007 7:25	168900	2815	2726	21.619	25.722	329.035	0.275
9/20/2007 7:26	168960	2816	2727	21.619	25.727	329.035	0.275
9/20/2007 7:27	169020	2817	2728	21.619	25.724	329.035	0.275
9/20/2007 7:28	169080	2818	2729	21.617	25.726	329.038	0.278
9/20/2007 7:29	169140	2819	2730	21.619	25.724	329.035	0.275
9/20/2007 7:30	169200	2820	2731	21.62	25.724	329.033	0.273
9/20/2007 7:31	169260	2821	2732	21.621	25.724	329.03	0.27
9/20/2007 7:32	169320	2822	2733	21.619	25.725	329.035	0.275
9/20/2007 7:33	169380	2823	2734	21.617	25.725	329.039	0.279
9/20/2007 7:34	169440	2824	2735	21.618	25.724	329.037	0.277
9/20/2007 7:35	169500	2825	2736	21.616	25.726	329.04	0.28
9/20/2007 7:36	169560	2826	2737	21.618	25.721	329.037	0.277
9/20/2007 7:37	169620	2827	2738	21.617	25.719	329.038	0.278
9/20/2007 7:38	169680	2828	2739	21.617	25.722	329.04	0.28
9/20/2007 7:39	169740	2829	2740	21.617	25.723	329.039	0.279
9/20/2007 7:40	169800	2830	2741	21.616	25.724	329.041	0.281
9/20/2007 7:41	169860	2831	2742	21.617	25.722	329.039	0.279
9/20/2007 7:42	169920	2832	2743	21.617	25.722	329.039	0.279
9/20/2007 7:43	169980	2833	2744	21.616	25.723	329.042	0.282
9/20/2007 7:44	170040	2834	2745	21.618	25.724	329.037	0.277
9/20/2007 7:45	170100	2835	2746	21.615	25.723	329.043	0.283
9/20/2007 7:46	170160	2836	2747	21.617	25.721	329.039	0.279
9/20/2007 7:47	170220	2837	2748	21.616	25.721	329.042	0.282
9/20/2007 7:48	170280	2838	2749	21.617	25.722	329.039	0.279
9/20/2007 7:49	170340	2839	2750	21.616	25.723	329.042	0.282
9/20/2007 7:50	170400	2840	2751	21.616	25.724	329.042	0.282
9/20/2007 7:51	170460	2841	2752	21.617	25.723	329.04	0.28
9/20/2007 7:52	170520	2842	2753	21.616	25.723	329.041	0.281
9/20/2007 7:53	170580	2843	2754	21.616	25.722	329.041	0.281
9/20/2007 7:54	170640	2844	2755	21.616	25.722	329.042	0.282
9/20/2007 7:55	170700	2845	2756	21.615	25.72	329.043	0.283
9/20/2007 7:56	170760	2846	2757	21.615	25.723	329.043	0.283
9/20/2007 7:57	170820	2847	2758	21.615	25.721	329.045	0.285
9/20/2007 7:58	170880	2848	2759	21.615	25.723	329.045	0.285
9/20/2007 7:59	170940	2849	2760	21.616	25.721	329.043	0.283
9/20/2007 8:00	171000	2850	2761	21.616	25.724	329.04	0.28

9/20/2007 8:01	171060	2851	2762	21.615	25.721	329.043	0.283
9/20/2007 8:02	171120	2852	2763	21.616	25.724	329.042	0.282
9/20/2007 8:03	171180	2853	2764	21.615	25.724	329.043	0.283
9/20/2007 8:04	171240	2854	2765	21.614	25.725	329.045	0.285
9/20/2007 8:05	171300	2855	2766	21.614	25.721	329.045	0.285
9/20/2007 8:06	171360	2856	2767	21.616	25.72	329.043	0.283
9/20/2007 8:07	171420	2857	2768	21.616	25.723	329.043	0.283
9/20/2007 8:08	171480	2858	2769	21.615	25.72	329.045	0.285
9/20/2007 8:09	171540	2859	2770	21.614	25.722	329.045	0.285
9/20/2007 8:10	171600	2860	2771	21.616	25.719	329.04	0.28
9/20/2007 8:11	171660	2861	2772	21.613	25.72	329.048	0.288
9/20/2007 8:12	171720	2862	2773	21.614	25.721	329.047	0.287
9/20/2007 8:13	171780	2863	2774	21.615	25.719	329.043	0.283
9/20/2007 8:14	171840	2864	2775	21.614	25.719	329.046	0.286
9/20/2007 8:15	171900	2865	2776	21.614	25.721	329.045	0.285
9/20/2007 8:16	171960	2866	2777	21.615	25.719	329.044	0.284
9/20/2007 8:17	172020	2867	2778	21.615	25.719	329.045	0.285
9/20/2007 8:18	172080	2868	2779	21.613	25.718	329.047	0.287
9/20/2007 8:19	172140	2869	2780	21.615	25.719	329.044	0.284
9/20/2007 8:20	172200	2870	2781	21.614	25.718	329.045	0.285
9/20/2007 8:21	172260	2871	2782	21.613	25.721	329.048	0.288
9/20/2007 8:22	172320	2872	2783	21.613	25.719	329.048	0.288
9/20/2007 8:23	172380	2873	2784	21.613	25.718	329.048	0.288
9/20/2007 8:24	172440	2874	2785	21.613	25.72	329.048	0.288
9/20/2007 8:25	172500	2875	2786	21.613	25.72	329.048	0.288
9/20/2007 8:26	172560	2876	2787	21.613	25.721	329.049	0.289
9/20/2007 8:27	172620	2877	2788	21.614	25.72	329.047	0.287
9/20/2007 8:28	172680	2878	2789	21.613	25.719	329.048	0.288
9/20/2007 8:29	172740	2879	2790	21.612	25.717	329.05	0.29
9/20/2007 8:30	172800	2880	2791	21.612	25.719	329.051	0.291
9/20/2007 8:31	172860	2881	2792	21.611	25.717	329.053	0.293
9/20/2007 8:32	172920	2882	2793	21.613	25.72	329.048	0.288
9/20/2007 8:33	172980	2883	2794	21.612	25.72	329.051	0.291
9/20/2007 8:34	173040	2884	2795	21.613	25.722	329.049	0.289
9/20/2007 8:35	173100	2885	2796	21.613	25.718	329.047	0.287
9/20/2007 8:36	173160	2886	2797	21.613	25.72	329.049	0.289
9/20/2007 8:37	173220	2887	2798	21.611	25.718	329.052	0.292
9/20/2007 8:38	173280	2888	2799	21.612	25.719	329.051	0.291
9/20/2007 8:39	173340	2889	2800	21.612	25.718	329.051	0.291
9/20/2007 8:40	173400	2890	2801	21.612	25.719	329.051	0.291
9/20/2007 8:41	173460	2891	2802	21.611	25.72	329.052	0.292

9/20/2007 8:42	173520	2892	2803	21.611	25.719	329.052	0.292
9/20/2007 8:43	173580	2893	2804	21.611	25.717	329.053	0.293
9/20/2007 8:44	173640	2894	2805	21.611	25.721	329.053	0.293
9/20/2007 8:45	173700	2895	2806	21.612	25.718	329.052	0.292
9/20/2007 8:46	173760	2896	2807	21.612	25.717	329.052	0.292
9/20/2007 8:47	173820	2897	2808	21.612	25.719	329.052	0.292
9/20/2007 8:48	173880	2898	2809	21.614	25.717	329.047	0.287
9/20/2007 8:49	173940	2899	2810	21.611	25.721	329.053	0.293
9/20/2007 8:50	174000	2900	2811	21.61	25.718	329.054	0.294
9/20/2007 8:51	174060	2901	2812	21.611	25.719	329.054	0.294
9/20/2007 8:52	174120	2902	2813	21.61	25.719	329.054	0.294
9/20/2007 8:53	174180	2903	2814	21.611	25.715	329.054	0.294
9/20/2007 8:54	174240	2904	2815	21.611	25.718	329.054	0.294
9/20/2007 8:55	174300	2905	2816	21.611	25.718	329.052	0.292
9/20/2007 8:56	174360	2906	2817	21.611	25.719	329.053	0.293
9/20/2007 8:57	174420	2907	2818	21.611	25.719	329.054	0.294
9/20/2007 8:58	174480	2908	2819	21.61	25.72	329.055	0.295
9/20/2007 8:59	174540	2909	2820	21.611	25.719	329.052	0.292
9/20/2007 9:00	174600	2910	2821	21.61	25.717	329.056	0.296
9/20/2007 9:01	174660	2911	2822	21.61	25.717	329.055	0.295
9/20/2007 9:02	174720	2912	2823	21.61	25.719	329.056	0.296
9/20/2007 9:03	174780	2913	2824	21.61	25.717	329.055	0.295
9/20/2007 9:04	174840	2914	2825	21.611	25.719	329.053	0.293
9/20/2007 9:05	174900	2915	2826	21.611	25.717	329.054	0.294
9/20/2007 9:06	174960	2916	2827	21.61	25.716	329.055	0.295
9/20/2007 9:07	175020	2917	2828	21.609	25.718	329.058	0.298
9/20/2007 9:08	175080	2918	2829	21.609	25.717	329.057	0.297
9/20/2007 9:09	175140	2919	2830	21.611	25.715	329.054	0.294
9/20/2007 9:10	175200	2920	2831	21.61	25.717	329.056	0.296
9/20/2007 9:11	175260	2921	2832	21.609	25.715	329.057	0.297
9/20/2007 9:12	175320	2922	2833	21.609	25.715	329.057	0.297
9/20/2007 9:13	175380	2923	2834	21.609	25.718	329.058	0.298
9/20/2007 9:14	175440	2924	2835	21.607	25.717	329.062	0.302
9/20/2007 9:15	175500	2925	2836	21.609	25.715	329.059	0.299
9/20/2007 9:16	175560	2926	2837	21.608	25.717	329.059	0.299
9/20/2007 9:17	175620	2927	2838	21.608	25.716	329.06	0.3
9/20/2007 9:18	175680	2928	2839	21.608	25.718	329.06	0.3
9/20/2007 9:19	175740	2929	2840	21.609	25.718	329.058	0.298
9/20/2007 9:20	175800	2930	2841	21.608	25.716	329.059	0.299
9/20/2007 9:21	175860	2931	2842	21.609	25.719	329.058	0.298
9/20/2007 9:22	175920	2932	2843	21.609	25.716	329.057	0.297

9/20/2007 9:23	175980	2933	2844	21.608	25.716	329.059	0.299
9/20/2007 9:24	176040	2934	2845	21.608	25.717	329.059	0.299
9/20/2007 9:25	176100	2935	2846	21.608	25.717	329.06	0.3
9/20/2007 9:26	176160	2936	2847	21.608	25.715	329.06	0.3
9/20/2007 9:27	176220	2937	2848	21.608	25.716	329.06	0.3
9/20/2007 9:28	176280	2938	2849	21.606	25.716	329.064	0.304
9/20/2007 9:29	176340	2939	2850	21.607	25.716	329.063	0.303
9/20/2007 9:30	176400	2940	2851	21.608	25.718	329.06	0.3
9/20/2007 9:31	176460	2941	2852	21.608	25.713	329.061	0.301
9/20/2007 9:32	176520	2942	2853	21.607	25.714	329.063	0.303
9/20/2007 9:33	176580	2943	2854	21.608	25.717	329.059	0.299
9/20/2007 9:34	176640	2944	2855	21.607	25.719	329.063	0.303
9/20/2007 9:35	176700	2945	2856	21.606	25.717	329.064	0.304
9/20/2007 9:36	176760	2946	2857	21.608	25.717	329.06	0.3
9/20/2007 9:37	176820	2947	2858	21.606	25.714	329.065	0.305
9/20/2007 9:38	176880	2948	2859	21.607	25.713	329.062	0.302
9/20/2007 9:39	176940	2949	2860	21.609	25.719	329.057	0.297
9/20/2007 9:40	177000	2950	2861	21.606	25.713	329.064	0.304
9/20/2007 9:41	177060	2951	2862	21.607	25.715	329.062	0.302
9/20/2007 9:42	177120	2952	2863	21.606	25.713	329.064	0.304
9/20/2007 9:43	177180	2953	2864	21.604	25.713	329.069	0.309
9/20/2007 9:44	177240	2954	2865	21.606	25.715	329.065	0.305
9/20/2007 9:45	177300	2955	2866	21.605	25.715	329.066	0.306
9/20/2007 9:46	177360	2956	2867	21.607	25.715	329.063	0.303
9/20/2007 9:47	177420	2957	2868	21.606	25.714	329.066	0.306
9/20/2007 9:48	177480	2958	2869	21.606	25.714	329.064	0.304
9/20/2007 9:49	177540	2959	2870	21.606	25.714	329.065	0.305
9/20/2007 9:50	177600	2960	2871	21.606	25.713	329.064	0.304
9/20/2007 9:51	177660	2961	2872	21.607	25.714	329.063	0.303
9/20/2007 9:52	177720	2962	2873	21.604	25.713	329.07	0.31
9/20/2007 9:53	177780	2963	2874	21.604	25.714	329.068	0.308
9/20/2007 9:54	177840	2964	2875	21.604	25.716	329.07	0.31
9/20/2007 9:55	177900	2965	2876	21.605	25.714	329.067	0.307
9/20/2007 9:56	177960	2966	2877	21.604	25.714	329.069	0.309
9/20/2007 9:57	178020	2967	2878	21.603	25.715	329.071	0.311
9/20/2007 9:58	178080	2968	2879	21.605	25.715	329.067	0.307
9/20/2007 9:59	178140	2969	2880	21.603	25.714	329.071	0.311
9/20/2007 10:00	178200	2970	2881	21.603	25.713	329.071	0.311
9/20/2007 10:01	178260	2971	2882	21.604	25.713	329.069	0.309
9/20/2007 10:02	178320	2972	2883	21.604	25.71	329.07	0.31
9/20/2007 10:03	178380	2973	2884	21.603	25.714	329.072	0.312

9/20/2007 10:04	178440	2974	2885	21.604	25.711	329.069	0.309
9/20/2007 10:05	178500	2975	2886	21.605	25.712	329.068	0.308
9/20/2007 10:06	178560	2976	2887	21.603	25.714	329.072	0.312
9/20/2007 10:07	178620	2977	2888	21.602	25.713	329.073	0.313
9/20/2007 10:08	178680	2978	2889	21.603	25.712	329.071	0.311
9/20/2007 10:09	178740	2979	2890	21.603	25.713	329.071	0.311
9/20/2007 10:10	178800	2980	2891	21.602	25.713	329.074	0.314
9/20/2007 10:11	178860	2981	2892	21.602	25.713	329.073	0.313
9/20/2007 10:12	178920	2982	2893	21.604	25.713	329.07	0.31
9/20/2007 10:13	178980	2983	2894	21.602	25.715	329.075	0.315
9/20/2007 10:14	179040	2984	2895	21.602	25.713	329.073	0.313
9/20/2007 10:15	179100	2985	2896	21.602	25.713	329.073	0.313
9/20/2007 10:16	179160	2986	2897	21.601	25.712	329.076	0.316
9/20/2007 10:17	179220	2987	2898	21.604	25.712	329.069	0.309
9/20/2007 10:18	179280	2988	2899	21.6	25.711	329.079	0.319
9/20/2007 10:19	179340	2989	2900	21.601	25.713	329.076	0.316
9/20/2007 10:20	179400	2990	2901	21.603	25.712	329.072	0.312
9/20/2007 10:21	179460	2991	2902	21.601	25.712	329.076	0.316
9/20/2007 10:22	179520	2992	2903	21.603	25.711	329.072	0.312
9/20/2007 10:23	179580	2993	2904	21.6	25.71	329.079	0.319
9/20/2007 10:24	179640	2994	2905	21.601	25.71	329.076	0.316
9/20/2007 10:25	179700	2995	2906	21.6	25.712	329.079	0.319
9/20/2007 10:26	179760	2996	2907	21.602	25.711	329.075	0.315
9/20/2007 10:27	179820	2997	2908	21.602	25.71	329.075	0.315
9/20/2007 10:28	179880	2998	2909	21.6	25.715	329.078	0.318
9/20/2007 10:29	179940	2999	2910	21.601	25.712	329.076	0.316
9/20/2007 10:30	180000	3000	2911	21.604	25.71	329.069	0.309
9/20/2007 10:31	180060	3001	2912	21.603	25.712	329.071	0.311
9/20/2007 10:32	180120	3002	2913	21.601	25.71	329.075	0.315
9/20/2007 10:33	180180	3003	2914	21.604	25.71	329.069	0.309
9/20/2007 10:34	180240	3004	2915	21.602	25.712	329.074	0.314
9/20/2007 10:35	180300	3005	2916	21.601	25.711	329.075	0.315
9/20/2007 10:36	180360	3006	2917	21.6	25.712	329.08	0.32
9/20/2007 10:37	180420	3007	2918	21.599	25.711	329.08	0.32
9/20/2007 10:38	180480	3008	2919	21.602	25.71	329.074	0.314
9/20/2007 10:39	180540	3009	2920	21.599	25.709	329.08	0.32
9/20/2007 10:40	180600	3010	2921	21.6	25.712	329.079	0.319
9/20/2007 10:41	180660	3011	2922	21.601	25.711	329.076	0.316
9/20/2007 10:42	180720	3012	2923	21.599	25.711	329.081	0.321
9/20/2007 10:43	180780	3013	2924	21.6	25.71	329.079	0.319
9/20/2007 10:44	180840	3014	2925	21.598	25.71	329.084	0.324

9/20/2007 10:45	180900	3015	2926	21.6	25.709	329.079	0.319
9/20/2007 10:46	180960	3016	2927	21.599	25.71	329.08	0.32
9/20/2007 10:47	181020	3017	2928	21.598	25.712	329.082	0.322
9/20/2007 10:48	181080	3018	2929	21.599	25.71	329.081	0.321
9/20/2007 10:49	181140	3019	2930	21.599	25.709	329.082	0.322
9/20/2007 10:50	181200	3020	2931	21.598	25.713	329.082	0.322
9/20/2007 10:51	181260	3021	2932	21.599	25.711	329.082	0.322
9/20/2007 10:52	181320	3022	2933	21.599	25.708	329.081	0.321
9/20/2007 10:53	181380	3023	2934	21.597	25.709	329.084	0.324
9/20/2007 10:54	181440	3024	2935	21.599	25.711	329.081	0.321
9/20/2007 10:55	181500	3025	2936	21.6	25.712	329.078	0.318
9/20/2007 10:56	181560	3026	2937	21.599	25.708	329.081	0.321
9/20/2007 10:57	181620	3027	2938	21.599	25.709	329.082	0.322
9/20/2007 10:58	181680	3028	2939	21.599	25.705	329.081	0.321
9/20/2007 10:59	181740	3029	2940	21.597	25.709	329.086	0.326
9/20/2007 11:00	181800	3030	2941	21.599	25.707	329.082	0.322
9/20/2007 11:01	181860	3031	2942	21.599	25.709	329.082	0.322
9/20/2007 11:02	181920	3032	2943	21.598	25.708	329.083	0.323
9/20/2007 11:03	181980	3033	2944	21.601	25.71	329.077	0.317
9/20/2007 11:04	182040	3034	2945	21.601	25.706	329.076	0.316
9/20/2007 11:05	182100	3035	2946	21.598	25.707	329.082	0.322
9/20/2007 11:06	182160	3036	2947	21.598	25.708	329.082	0.322
9/20/2007 11:07	182220	3037	2948	21.599	25.707	329.081	0.321
9/20/2007 11:08	182280	3038	2949	21.599	25.708	329.08	0.32
9/20/2007 11:09	182340	3039	2950	21.602	25.71	329.075	0.315
9/20/2007 11:10	182400	3040	2951	21.599	25.708	329.08	0.32
9/20/2007 11:11	182460	3041	2952	21.597	25.708	329.085	0.325
9/20/2007 11:12	182520	3042	2953	21.599	25.709	329.081	0.321
9/20/2007 11:13	182580	3043	2954	21.597	25.708	329.086	0.326
9/20/2007 11:14	182640	3044	2955	21.598	25.709	329.082	0.322
9/20/2007 11:15	182700	3045	2956	21.598	25.704	329.084	0.324
9/20/2007 11:16	182760	3046	2957	21.598	25.709	329.082	0.322
9/20/2007 11:17	182820	3047	2958	21.597	25.708	329.086	0.326
9/20/2007 11:18	182880	3048	2959	21.6	25.71	329.079	0.319
9/20/2007 11:19	182940	3049	2960	21.596	25.718	329.087	0.327
9/20/2007 11:20	183000	3050	2961	21.596	25.714	329.087	0.327
9/20/2007 11:21	183060	3051	2962	21.596	25.71	329.088	0.328
9/20/2007 11:22	183120	3052	2963	21.6	25.71	329.078	0.318
9/20/2007 11:23	183180	3053	2964	21.597	25.706	329.086	0.326
9/20/2007 11:24	183240	3054	2965	21.598	25.707	329.083	0.323
9/20/2007 11:25	183300	3055	2966	21.601	25.707	329.076	0.316

9/20/2007 11:26	183360	3056	2967	21.597	25.706	329.084	0.324
9/20/2007 11:27	183420	3057	2968	21.597	25.707	329.086	0.326
9/20/2007 11:28	183480	3058	2969	21.597	25.703	329.086	0.326
9/20/2007 11:29	183540	3059	2970	21.595	25.703	329.09	0.33
9/20/2007 11:30	183600	3060	2971	21.597	25.704	329.085	0.325
9/20/2007 11:31	183660	3061	2972	21.598	25.705	329.082	0.322
9/20/2007 11:32	183720	3062	2973	21.596	25.705	329.088	0.328
9/20/2007 11:33	183780	3063	2974	21.594	25.708	329.092	0.332
9/20/2007 11:34	183840	3064	2975	21.599	25.706	329.081	0.321
9/20/2007 11:35	183900	3065	2976	21.596	25.706	329.088	0.328
9/20/2007 11:36	183960	3066	2977	21.596	25.703	329.088	0.328
9/20/2007 11:37	184020	3067	2978	21.593	25.709	329.094	0.334
9/20/2007 11:38	184080	3068	2979	21.593	25.707	329.094	0.334
9/20/2007 11:39	184140	3069	2980	21.597	25.707	329.085	0.325
9/20/2007 11:40	184200	3070	2981	21.598	25.704	329.083	0.323
9/20/2007 11:41	184260	3071	2982	21.596	25.704	329.087	0.327
9/20/2007 11:42	184320	3072	2983	21.595	25.705	329.09	0.33
9/20/2007 11:43	184380	3073	2984	21.596	25.703	329.088	0.328
9/20/2007 11:44	184440	3074	2985	21.594	25.704	329.093	0.333
9/20/2007 11:45	184500	3075	2986	21.594	25.706	329.092	0.332
9/20/2007 11:46	184560	3076	2987	21.597	25.704	329.085	0.325
9/20/2007 11:47	184620	3077	2988	21.602	25.703	329.073	0.313
9/20/2007 11:48	184680	3078	2989	21.596	25.704	329.089	0.329
9/20/2007 11:49	184740	3079	2990	21.599	25.7	329.081	0.321
9/20/2007 11:50	184800	3080	2991	21.593	25.703	329.094	0.334
9/20/2007 11:51	184860	3081	2992	21.596	25.705	329.088	0.328
9/20/2007 11:52	184920	3082	2993	21.595	25.706	329.091	0.331
9/20/2007 11:53	184980	3083	2994	21.597	25.704	329.085	0.325
9/20/2007 11:54	185040	3084	2995	21.597	25.704	329.086	0.326
9/20/2007 11:55	185100	3085	2996	21.596	25.705	329.087	0.327
9/20/2007 11:56	185160	3086	2997	21.596	25.702	329.088	0.328
9/20/2007 11:57	185220	3087	2998	21.596	25.701	329.087	0.327
9/20/2007 11:58	185280	3088	2999	21.596	25.703	329.088	0.328
9/20/2007 11:59	185340	3089	3000	21.596	25.704	329.088	0.328
9/20/2007 12:00	185400	3090	3001	21.596	25.701	329.087	0.327
9/20/2007 12:01	185460	3091	3002	21.596	25.7	329.087	0.327
9/20/2007 12:02	185520	3092	3003	21.597	25.701	329.086	0.326
9/20/2007 12:03	185580	3093	3004	21.596	25.702	329.088	0.328
9/20/2007 12:04	185640	3094	3005	21.595	25.7	329.089	0.329
9/20/2007 12:05	185700	3095	3006	21.595	25.701	329.091	0.331
9/20/2007 12:06	185760	3096	3007	21.595	25.699	329.09	0.33

9/20/2007 12:07	185820	3097	3008	21.593	25.702	329.094	0.334
9/20/2007 12:08	185880	3098	3009	21.594	25.7	329.091	0.331
9/20/2007 12:09	185940	3099	3010	21.596	25.697	329.087	0.327
9/20/2007 12:10	186000	3100	3011	21.595	25.701	329.09	0.33
9/20/2007 12:11	186060	3101	3012	21.595	25.702	329.09	0.33
9/20/2007 12:12	186120	3102	3013	21.597	25.7	329.085	0.325
9/20/2007 12:13	186180	3103	3014	21.596	25.701	329.088	0.328
9/20/2007 12:14	186240	3104	3015	21.596	25.702	329.088	0.328
9/20/2007 12:15	186300	3105	3016	21.595	25.698	329.089	0.329
9/20/2007 12:16	186360	3106	3017	21.594	25.698	329.093	0.333
9/20/2007 12:17	186420	3107	3018	21.596	25.701	329.088	0.328
9/20/2007 12:18	186480	3108	3019	21.598	25.7	329.082	0.322
9/20/2007 12:19	186540	3109	3020	21.595	25.699	329.089	0.329
9/20/2007 12:20	186600	3110	3021	21.597	25.7	329.085	0.325
9/20/2007 12:21	186660	3111	3022	21.595	25.7	329.089	0.329
9/20/2007 12:22	186720	3112	3023	21.594	25.699	329.092	0.332
9/20/2007 12:23	186780	3113	3024	21.595	25.7	329.09	0.33
9/20/2007 12:24	186840	3114	3025	21.594	25.699	329.092	0.332
9/20/2007 12:25	186900	3115	3026	21.595	25.702	329.091	0.331
9/20/2007 12:26	186960	3116	3027	21.594	25.701	329.093	0.333
9/20/2007 12:27	187020	3117	3028	21.594	25.697	329.092	0.332
9/20/2007 12:28	187080	3118	3029	21.593	25.7	329.095	0.335
9/20/2007 12:29	187140	3119	3030	21.598	25.702	329.083	0.323
9/20/2007 12:30	187200	3120	3031	21.593	25.699	329.094	0.334
9/20/2007 12:31	187260	3121	3032	21.594	25.701	329.092	0.332
9/20/2007 12:32	187320	3122	3033	21.594	25.701	329.092	0.332
9/20/2007 12:33	187380	3123	3034	21.594	25.702	329.092	0.332
9/20/2007 12:34	187440	3124	3035	21.593	25.702	329.095	0.335
9/20/2007 12:35	187500	3125	3036	21.593	25.701	329.095	0.335
9/20/2007 12:36	187560	3126	3037	21.594	25.699	329.092	0.332
9/20/2007 12:37	187620	3127	3038	21.594	25.698	329.092	0.332
9/20/2007 12:38	187680	3128	3039	21.595	25.699	329.091	0.331
9/20/2007 12:39	187740	3129	3040	21.595	25.7	329.091	0.331
9/20/2007 12:40	187800	3130	3041	21.595	25.698	329.091	0.331
9/20/2007 12:41	187860	3131	3042	21.595	25.7	329.09	0.33
9/20/2007 12:42	187920	3132	3043	21.597	25.7	329.084	0.324
9/20/2007 12:43	187980	3133	3044	21.595	25.7	329.089	0.329
9/20/2007 12:44	188040	3134	3045	21.595	25.699	329.09	0.33
9/20/2007 12:45	188100	3135	3046	21.596	25.698	329.088	0.328
9/20/2007 12:46	188160	3136	3047	21.594	25.7	329.092	0.332
9/20/2007 12:47	188220	3137	3048	21.594	25.696	329.093	0.333

9/20/2007 12:48	188280	3138	3049	21.594	25.7	329.093	0.333
9/20/2007 12:49	188340	3139	3050	21.596	25.7	329.089	0.329
9/20/2007 12:50	188400	3140	3051	21.594	25.698	329.093	0.333
9/20/2007 12:51	188460	3141	3052	21.594	25.702	329.092	0.332
9/20/2007 12:52	188520	3142	3053	21.594	25.698	329.093	0.333
9/20/2007 12:53	188580	3143	3054	21.595	25.698	329.09	0.33
9/20/2007 12:54	188640	3144	3055	21.594	25.698	329.092	0.332
9/20/2007 12:55	188700	3145	3056	21.595	25.697	329.09	0.33
9/20/2007 12:56	188760	3146	3057	21.597	25.698	329.086	0.326
9/20/2007 12:57	188820	3147	3058	21.595	25.7	329.09	0.33
9/20/2007 12:58	188880	3148	3059	21.594	25.699	329.093	0.333
9/20/2007 12:59	188940	3149	3060	21.593	25.698	329.093	0.333
9/20/2007 13:00	189000	3150	3061	21.595	25.701	329.091	0.331
9/20/2007 13:01	189060	3151	3062	21.595	25.698	329.091	0.331
9/20/2007 13:02	189120	3152	3063	21.593	25.698	329.095	0.335
9/20/2007 13:03	189180	3153	3064	21.593	25.698	329.095	0.335
9/20/2007 13:04	189240	3154	3065	21.595	25.696	329.089	0.329
9/20/2007 13:05	189300	3155	3066	21.594	25.697	329.093	0.333
9/20/2007 13:06	189360	3156	3067	21.594	25.699	329.092	0.332
9/20/2007 13:07	189420	3157	3068	21.594	25.699	329.092	0.332
9/20/2007 13:08	189480	3158	3069	21.595	25.7	329.09	0.33
9/20/2007 13:09	189540	3159	3070	21.596	25.697	329.088	0.328
9/20/2007 13:10	189600	3160	3071	21.593	25.698	329.096	0.336
9/20/2007 13:11	189660	3161	3072	21.595	25.697	329.089	0.329
9/20/2007 13:12	189720	3162	3073	21.595	25.699	329.09	0.33
9/20/2007 13:13	189780	3163	3074	21.596	25.696	329.088	0.328
9/20/2007 13:14	189840	3164	3075	21.595	25.697	329.09	0.33
9/20/2007 13:15	189900	3165	3076	21.594	25.697	329.092	0.332
9/20/2007 13:16	189960	3166	3077	21.594	25.7	329.092	0.332
9/20/2007 13:17	190020	3167	3078	21.594	25.7	329.091	0.331
9/20/2007 13:18	190080	3168	3079	21.596	25.699	329.087	0.327
9/20/2007 13:19	190140	3169	3080	21.596	25.699	329.087	0.327
9/20/2007 13:20	190200	3170	3081	21.597	25.698	329.084	0.324
9/20/2007 13:21	190260	3171	3082	21.597	25.697	329.086	0.326
9/20/2007 13:22	190320	3172	3083	21.595	25.698	329.089	0.329
9/20/2007 13:23	190380	3173	3084	21.596	25.697	329.088	0.328
9/20/2007 13:24	190440	3174	3085	21.594	25.697	329.092	0.332
9/20/2007 13:25	190500	3175	3086	21.594	25.695	329.092	0.332
9/20/2007 13:26	190560	3176	3087	21.595	25.697	329.09	0.33
9/20/2007 13:27	190620	3177	3088	21.596	25.697	329.088	0.328
9/20/2007 13:28	190680	3178	3089	21.596	25.697	329.087	0.327

9/20/2007 13:29	190740	3179	3090	21.595	25.698	329.089	0.329
9/20/2007 13:30	190800	3180	3091	21.596	25.698	329.088	0.328
9/20/2007 13:31	190860	3181	3092	21.594	25.697	329.093	0.333
9/20/2007 13:32	190920	3182	3093	21.598	25.698	329.082	0.322
9/20/2007 13:33	190980	3183	3094	21.596	25.693	329.089	0.329
9/20/2007 13:34	191040	3184	3095	21.595	25.697	329.089	0.329
9/20/2007 13:35	191100	3185	3096	21.595	25.695	329.089	0.329
9/20/2007 13:36	191160	3186	3097	21.594	25.696	329.091	0.331
9/20/2007 13:37	191220	3187	3098	21.594	25.692	329.092	0.332
9/20/2007 13:38	191280	3188	3099	21.596	25.696	329.087	0.327
9/20/2007 13:39	191340	3189	3100	21.596	25.696	329.087	0.327
9/20/2007 13:40	191400	3190	3101	21.595	25.697	329.09	0.33
9/20/2007 13:41	191460	3191	3102	21.596	25.697	329.087	0.327
9/20/2007 13:42	191520	3192	3103	21.595	25.695	329.09	0.33
9/20/2007 13:43	191580	3193	3104	21.595	25.696	329.089	0.329
9/20/2007 13:44	191640	3194	3105	21.595	25.697	329.091	0.331
9/20/2007 13:45	191700	3195	3106	21.595	25.696	329.09	0.33
9/20/2007 13:46	191760	3196	3107	21.596	25.696	329.088	0.328
9/20/2007 13:47	191820	3197	3108	21.595	25.696	329.091	0.331
9/20/2007 13:48	191880	3198	3109	21.596	25.699	329.088	0.328
9/20/2007 13:49	191940	3199	3110	21.594	25.694	329.092	0.332
9/20/2007 13:50	192000	3200	3111	21.596	25.692	329.087	0.327
9/20/2007 13:51	192060	3201	3112	21.596	25.695	329.088	0.328
9/20/2007 13:52	192120	3202	3113	21.596	25.697	329.088	0.328
9/20/2007 13:53	192180	3203	3114	21.593	25.694	329.093	0.333
9/20/2007 13:54	192240	3204	3115	21.595	25.694	329.09	0.33
9/20/2007 13:55	192300	3205	3116	21.595	25.696	329.089	0.329
9/20/2007 13:56	192360	3206	3117	21.597	25.694	329.086	0.326
9/20/2007 13:57	192420	3207	3118	21.596	25.696	329.088	0.328
9/20/2007 13:58	192480	3208	3119	21.601	25.693	329.077	0.317
9/20/2007 13:59	192540	3209	3120	21.599	25.693	329.08	0.32
9/20/2007 14:00	192600	3210	3121	21.595	25.693	329.089	0.329
9/20/2007 14:01	192660	3211	3122	21.596	25.693	329.088	0.328
9/20/2007 14:02	192720	3212	3123	21.597	25.694	329.085	0.325
9/20/2007 14:03	192780	3213	3124	21.597	25.696	329.086	0.326
9/20/2007 14:04	192840	3214	3125	21.598	25.693	329.084	0.324
9/20/2007 14:05	192900	3215	3126	21.596	25.694	329.088	0.328
9/20/2007 14:06	192960	3216	3127	21.595	25.696	329.09	0.33
9/20/2007 14:07	193020	3217	3128	21.595	25.694	329.091	0.331
9/20/2007 14:08	193080	3218	3129	21.593	25.695	329.094	0.334
9/20/2007 14:09	193140	3219	3130	21.595	25.692	329.09	0.33

9/20/2007 14:10	193200	3220	3131	21.596	25.694	329.087	0.327
9/20/2007 14:11	193260	3221	3132	21.597	25.695	329.085	0.325
9/20/2007 14:12	193320	3222	3133	21.596	25.695	329.087	0.327
9/20/2007 14:13	193380	3223	3134	21.598	25.695	329.082	0.322
9/20/2007 14:14	193440	3224	3135	21.597	25.694	329.085	0.325
9/20/2007 14:15	193500	3225	3136	21.597	25.697	329.086	0.326
9/20/2007 14:16	193560	3226	3137	21.597	25.696	329.086	0.326
9/20/2007 14:17	193620	3227	3138	21.596	25.694	329.087	0.327
9/20/2007 14:18	193680	3228	3139	21.599	25.693	329.082	0.322
9/20/2007 14:19	193740	3229	3140	21.597	25.694	329.085	0.325
9/20/2007 14:20	193800	3230	3141	21.595	25.695	329.09	0.33
9/20/2007 14:21	193860	3231	3142	21.598	25.693	329.083	0.323
9/20/2007 14:22	193920	3232	3143	21.597	25.693	329.085	0.325
9/20/2007 14:23	193980	3233	3144	21.597	25.694	329.086	0.326
9/20/2007 14:24	194040	3234	3145	21.594	25.694	329.092	0.332
9/20/2007 14:25	194100	3235	3146	21.597	25.691	329.085	0.325
9/20/2007 14:26	194160	3236	3147	21.597	25.692	329.085	0.325
9/20/2007 14:27	194220	3237	3148	21.597	25.692	329.085	0.325
9/20/2007 14:28	194280	3238	3149	21.599	25.693	329.081	0.321
9/20/2007 14:29	194340	3239	3150	21.598	25.695	329.082	0.322
9/20/2007 14:30	194400	3240	3151	21.599	25.693	329.081	0.321
9/20/2007 14:31	194460	3241	3152	21.598	25.693	329.082	0.322
9/20/2007 14:32	194520	3242	3153	21.599	25.692	329.082	0.322
9/20/2007 14:33	194580	3243	3154	21.599	25.693	329.081	0.321
9/20/2007 14:34	194640	3244	3155	21.598	25.692	329.084	0.324
9/20/2007 14:35	194700	3245	3156	21.595	25.692	329.089	0.329
9/20/2007 14:36	194760	3246	3157	21.597	25.693	329.086	0.326
9/20/2007 14:37	194820	3247	3158	21.596	25.691	329.089	0.329
9/20/2007 14:38	194880	3248	3159	21.596	25.692	329.088	0.328
9/20/2007 14:39	194940	3249	3160	21.596	25.693	329.088	0.328
9/20/2007 14:40	195000	3250	3161	21.597	25.694	329.085	0.325
9/20/2007 14:41	195060	3251	3162	21.597	25.692	329.085	0.325
9/20/2007 14:42	195120	3252	3163	21.597	25.692	329.086	0.326
9/20/2007 14:43	195180	3253	3164	21.595	25.692	329.089	0.329
9/20/2007 14:44	195240	3254	3165	21.598	25.694	329.082	0.322
9/20/2007 14:45	195300	3255	3166	21.6	25.691	329.079	0.319
9/20/2007 14:46	195360	3256	3167	21.601	25.691	329.077	0.317
9/20/2007 14:47	195420	3257	3168	21.598	25.693	329.082	0.322
9/20/2007 14:48	195480	3258	3169	21.598	25.693	329.083	0.323
9/20/2007 14:49	195540	3259	3170	21.598	25.692	329.083	0.323
9/20/2007 14:50	195600	3260	3171	21.6	25.69	329.079	0.319

9/20/2007 14:51	195660	3261	3172	21.6	25.691	329.078	0.318
9/20/2007 14:52	195720	3262	3173	21.6	25.691	329.078	0.318
9/20/2007 14:53	195780	3263	3174	21.6	25.691	329.079	0.319
9/20/2007 14:54	195840	3264	3175	21.599	25.692	329.08	0.32
9/20/2007 14:55	195900	3265	3176	21.599	25.69	329.081	0.321
9/20/2007 14:56	195960	3266	3177	21.599	25.692	329.081	0.321
9/20/2007 14:57	196020	3267	3178	21.598	25.695	329.083	0.323
9/20/2007 14:58	196080	3268	3179	21.598	25.695	329.083	0.323
9/20/2007 14:59	196140	3269	3180	21.598	25.692	329.083	0.323
9/20/2007 15:00	196200	3270	3181	21.598	25.69	329.084	0.324
9/20/2007 15:01	196260	3271	3182	21.598	25.689	329.082	0.322
9/20/2007 15:02	196320	3272	3183	21.599	25.691	329.081	0.321
9/20/2007 15:03	196380	3273	3184	21.599	25.693	329.082	0.322
9/20/2007 15:04	196440	3274	3185	21.599	25.693	329.081	0.321
9/20/2007 15:05	196500	3275	3186	21.599	25.69	329.081	0.321
9/20/2007 15:06	196560	3276	3187	21.598	25.689	329.082	0.322
9/20/2007 15:07	196620	3277	3188	21.598	25.691	329.083	0.323
9/20/2007 15:08	196680	3278	3189	21.599	25.69	329.08	0.32
9/20/2007 15:09	196740	3279	3190	21.599	25.689	329.08	0.32
9/20/2007 15:10	196800	3280	3191	21.599	25.69	329.08	0.32
9/20/2007 15:11	196860	3281	3192	21.599	25.688	329.08	0.32
9/20/2007 15:12	196920	3282	3193	21.6	25.69	329.077	0.317
9/20/2007 15:13	196980	3283	3194	21.601	25.689	329.077	0.317
9/20/2007 15:14	197040	3284	3195	21.6	25.687	329.077	0.317
9/20/2007 15:15	197100	3285	3196	21.599	25.691	329.081	0.321
9/20/2007 15:16	197160	3286	3197	21.599	25.691	329.08	0.32
9/20/2007 15:17	197220	3287	3198	21.6	25.69	329.079	0.319
9/20/2007 15:18	197280	3288	3199	21.601	25.689	329.077	0.317
9/20/2007 15:19	197340	3289	3200	21.6	25.689	329.078	0.318
9/20/2007 15:20	197400	3290	3201	21.599	25.689	329.08	0.32
9/20/2007 15:21	197460	3291	3202	21.6	25.689	329.079	0.319
9/20/2007 15:22	197520	3292	3203	21.601	25.69	329.076	0.316
9/20/2007 15:23	197580	3293	3204	21.601	25.687	329.075	0.315
9/20/2007 15:24	197640	3294	3205	21.601	25.689	329.077	0.317
9/20/2007 15:25	197700	3295	3206	21.605	25.691	329.068	0.308
9/20/2007 15:26	197760	3296	3207	21.603	25.685	329.072	0.312
9/20/2007 15:27	197820	3297	3208	21.603	25.687	329.071	0.311
9/20/2007 15:28	197880	3298	3209	21.604	25.69	329.068	0.308
9/20/2007 15:29	197940	3299	3210	21.602	25.691	329.074	0.314
9/20/2007 15:30	198000	3300	3211	21.601	25.69	329.076	0.316
9/20/2007 15:31	198060	3301	3212	21.601	25.689	329.077	0.317

9/20/2007 15:32	198120	3302	3213	21.602	25.691	329.075	0.315
9/20/2007 15:33	198180	3303	3214	21.601	25.689	329.075	0.315
9/20/2007 15:34	198240	3304	3215	21.602	25.687	329.074	0.314
9/20/2007 15:35	198300	3305	3216	21.601	25.689	329.076	0.316
9/20/2007 15:36	198360	3306	3217	21.602	25.689	329.074	0.314
9/20/2007 15:37	198420	3307	3218	21.602	25.687	329.075	0.315
9/20/2007 15:38	198480	3308	3219	21.602	25.69	329.074	0.314
9/20/2007 15:39	198540	3309	3220	21.601	25.69	329.075	0.315
9/20/2007 15:40	198600	3310	3221	21.602	25.688	329.075	0.315
9/20/2007 15:41	198660	3311	3222	21.603	25.687	329.073	0.313
9/20/2007 15:42	198720	3312	3223	21.602	25.691	329.073	0.313
9/20/2007 15:43	198780	3313	3224	21.602	25.689	329.074	0.314
9/20/2007 15:44	198840	3314	3225	21.603	25.691	329.072	0.312
9/20/2007 15:45	198900	3315	3226	21.602	25.686	329.073	0.313
9/20/2007 15:46	198960	3316	3227	21.604	25.688	329.069	0.309
9/20/2007 15:47	199020	3317	3228	21.603	25.687	329.071	0.311
9/20/2007 15:48	199080	3318	3229	21.603	25.686	329.072	0.312
9/20/2007 15:49	199140	3319	3230	21.602	25.689	329.074	0.314
9/20/2007 15:50	199200	3320	3231	21.602	25.689	329.075	0.315
9/20/2007 15:51	199260	3321	3232	21.601	25.687	329.076	0.316
9/20/2007 15:52	199320	3322	3233	21.602	25.689	329.074	0.314
9/20/2007 15:53	199380	3323	3234	21.604	25.688	329.069	0.309
9/20/2007 15:54	199440	3324	3235	21.603	25.688	329.071	0.311
9/20/2007 15:55	199500	3325	3236	21.603	25.686	329.071	0.311
9/20/2007 15:56	199560	3326	3237	21.603	25.685	329.071	0.311
9/20/2007 15:57	199620	3327	3238	21.603	25.686	329.071	0.311
9/20/2007 15:58	199680	3328	3239	21.607	25.689	329.063	0.303
9/20/2007 15:59	199740	3329	3240	21.604	25.688	329.07	0.31
9/20/2007 16:00	199800	3330	3241	21.603	25.687	329.072	0.312
9/20/2007 16:01	199860	3331	3242	21.603	25.686	329.071	0.311
9/20/2007 16:02	199920	3332	3243	21.603	25.687	329.072	0.312
9/20/2007 16:03	199980	3333	3244	21.604	25.686	329.069	0.309
9/20/2007 16:04	200040	3334	3245	21.604	25.686	329.069	0.309
9/20/2007 16:05	200100	3335	3246	21.604	25.686	329.07	0.31
9/20/2007 16:06	200160	3336	3247	21.603	25.685	329.07	0.31
9/20/2007 16:07	200220	3337	3248	21.604	25.686	329.069	0.309
9/20/2007 16:08	200280	3338	3249	21.603	25.687	329.071	0.311
9/20/2007 16:09	200340	3339	3250	21.604	25.684	329.07	0.31
9/20/2007 16:10	200400	3340	3251	21.604	25.685	329.07	0.31
9/20/2007 16:11	200460	3341	3252	21.603	25.687	329.07	0.31
9/20/2007 16:12	200520	3342	3253	21.606	25.689	329.065	0.305

9/20/2007 16:13	200580	3343	3254	21.603	25.687	329.072	0.312
9/20/2007 16:14	200640	3344	3255	21.605	25.688	329.067	0.307
9/20/2007 16:15	200700	3345	3256	21.606	25.686	329.066	0.306
9/20/2007 16:16	200760	3346	3257	21.604	25.686	329.068	0.308
9/20/2007 16:17	200820	3347	3258	21.605	25.687	329.066	0.306
9/20/2007 16:18	200880	3348	3259	21.606	25.69	329.064	0.304
9/20/2007 16:19	200940	3349	3260	21.605	25.688	329.066	0.306
9/20/2007 16:20	201000	3350	3261	21.605	25.687	329.066	0.306
9/20/2007 16:21	201060	3351	3262	21.605	25.687	329.067	0.307
9/20/2007 16:22	201120	3352	3263	21.606	25.685	329.065	0.305
9/20/2007 16:23	201180	3353	3264	21.605	25.686	329.066	0.306
9/20/2007 16:24	201240	3354	3265	21.606	25.687	329.065	0.305
9/20/2007 16:25	201300	3355	3266	21.605	25.687	329.066	0.306
9/20/2007 16:26	201360	3356	3267	21.605	25.685	329.066	0.306
9/20/2007 16:27	201420	3357	3268	21.606	25.685	329.066	0.306
9/20/2007 16:28	201480	3358	3269	21.605	25.689	329.068	0.308
9/20/2007 16:29	201540	3359	3270	21.605	25.686	329.066	0.306
9/20/2007 16:30	201600	3360	3271	21.605	25.686	329.067	0.307
9/20/2007 16:31	201660	3361	3272	21.606	25.685	329.066	0.306
9/20/2007 16:32	201720	3362	3273	21.605	25.685	329.066	0.306
9/20/2007 16:33	201780	3363	3274	21.606	25.685	329.066	0.306
9/20/2007 16:34	201840	3364	3275	21.604	25.686	329.068	0.308
9/20/2007 16:35	201900	3365	3276	21.606	25.688	329.065	0.305
9/20/2007 16:36	201960	3366	3277	21.605	25.688	329.067	0.307
9/20/2007 16:37	202020	3367	3278	21.606	25.687	329.064	0.304
9/20/2007 16:38	202080	3368	3279	21.605	25.685	329.066	0.306
9/20/2007 16:39	202140	3369	3280	21.605	25.686	329.068	0.308
9/20/2007 16:40	202200	3370	3281	21.605	25.686	329.067	0.307
9/20/2007 16:41	202260	3371	3282	21.607	25.684	329.063	0.303
9/20/2007 16:42	202320	3372	3283	21.606	25.686	329.064	0.304
9/20/2007 16:43	202380	3373	3284	21.609	25.689	329.057	0.297
9/20/2007 16:44	202440	3374	3285	21.606	25.698	329.064	0.304
9/20/2007 16:45	202500	3375	3286	21.606	25.695	329.065	0.305
9/20/2007 16:46	202560	3376	3287	21.607	25.693	329.063	0.303
9/20/2007 16:47	202620	3377	3288	21.607	25.689	329.063	0.303
9/20/2007 16:48	202680	3378	3289	21.606	25.686	329.065	0.305
9/20/2007 16:49	202740	3379	3290	21.608	25.689	329.06	0.3
9/20/2007 16:50	202800	3380	3291	21.607	25.685	329.062	0.302
9/20/2007 16:51	202860	3381	3292	21.608	25.686	329.061	0.301
9/20/2007 16:52	202920	3382	3293	21.607	25.684	329.062	0.302
9/20/2007 16:53	202980	3383	3294	21.609	25.685	329.057	0.297

9/20/2007 16:54	203040	3384	3295	21.607	25.686	329.063	0.303
9/20/2007 16:55	203100	3385	3296	21.606	25.684	329.064	0.304
9/20/2007 16:56	203160	3386	3297	21.607	25.687	329.062	0.302
9/20/2007 16:57	203220	3387	3298	21.608	25.683	329.061	0.301
9/20/2007 16:58	203280	3388	3299	21.608	25.687	329.06	0.3
9/20/2007 16:59	203340	3389	3300	21.608	25.686	329.061	0.301
9/20/2007 17:00	203400	3390	3301	21.607	25.687	329.063	0.303
9/20/2007 17:01	203460	3391	3302	21.608	25.686	329.06	0.3
9/20/2007 17:02	203520	3392	3303	21.608	25.688	329.06	0.3
9/20/2007 17:03	203580	3393	3304	21.608	25.686	329.06	0.3
9/20/2007 17:04	203640	3394	3305	21.609	25.686	329.058	0.298
9/20/2007 17:05	203700	3395	3306	21.608	25.685	329.061	0.301
9/20/2007 17:06	203760	3396	3307	21.608	25.685	329.06	0.3
9/20/2007 17:07	203820	3397	3308	21.608	25.686	329.061	0.301
9/20/2007 17:08	203880	3398	3309	21.608	25.685	329.059	0.299
9/20/2007 17:09	203940	3399	3310	21.608	25.686	329.059	0.299
9/20/2007 17:10	204000	3400	3311	21.607	25.686	329.062	0.302
9/20/2007 17:11	204060	3401	3312	21.608	25.686	329.061	0.301
9/20/2007 17:12	204120	3402	3313	21.609	25.686	329.059	0.299
9/20/2007 17:13	204180	3403	3314	21.609	25.687	329.058	0.298
9/20/2007 17:14	204240	3404	3315	21.608	25.687	329.06	0.3
9/20/2007 17:15	204300	3405	3316	21.609	25.688	329.058	0.298
9/20/2007 17:16	204360	3406	3317	21.608	25.686	329.061	0.301
9/20/2007 17:17	204420	3407	3318	21.609	25.686	329.058	0.298
9/20/2007 17:18	204480	3408	3319	21.608	25.686	329.059	0.299
9/20/2007 17:19	204540	3409	3320	21.608	25.689	329.06	0.3
9/20/2007 17:20	204600	3410	3321	21.609	25.689	329.058	0.298
9/20/2007 17:21	204660	3411	3322	21.609	25.686	329.059	0.299
9/20/2007 17:22	204720	3412	3323	21.608	25.687	329.059	0.299
9/20/2007 17:23	204780	3413	3324	21.609	25.684	329.059	0.299
9/20/2007 17:24	204840	3414	3325	21.609	25.687	329.059	0.299
9/20/2007 17:25	204900	3415	3326	21.609	25.686	329.058	0.298
9/20/2007 17:26	204960	3416	3327	21.608	25.687	329.059	0.299
9/20/2007 17:27	205020	3417	3328	21.608	25.686	329.06	0.3
9/20/2007 17:28	205080	3418	3329	21.607	25.685	329.062	0.302
9/20/2007 17:29	205140	3419	3330	21.609	25.684	329.058	0.298
9/20/2007 17:30	205200	3420	3331	21.608	25.686	329.06	0.3
9/20/2007 17:31	205260	3421	3332	21.609	25.683	329.058	0.298
9/20/2007 17:32	205320	3422	3333	21.61	25.685	329.056	0.296
9/20/2007 17:33	205380	3423	3334	21.609	25.688	329.057	0.297
9/20/2007 17:34	205440	3424	3335	21.609	25.686	329.057	0.297

9/20/2007 17:35	205500	3425	3336	21.609	25.685	329.057	0.297
9/20/2007 17:36	205560	3426	3337	21.61	25.686	329.056	0.296
9/20/2007 17:37	205620	3427	3338	21.609	25.684	329.058	0.298
9/20/2007 17:38	205680	3428	3339	21.609	25.687	329.057	0.297
9/20/2007 17:39	205740	3429	3340	21.61	25.685	329.056	0.296
9/20/2007 17:40	205800	3430	3341	21.61	25.687	329.056	0.296
9/20/2007 17:41	205860	3431	3342	21.61	25.686	329.055	0.295
9/20/2007 17:42	205920	3432	3343	21.61	25.686	329.056	0.296
9/20/2007 17:43	205980	3433	3344	21.61	25.686	329.055	0.295
9/20/2007 17:44	206040	3434	3345	21.61	25.685	329.056	0.296
9/20/2007 17:45	206100	3435	3346	21.609	25.686	329.057	0.297
9/20/2007 17:46	206160	3436	3347	21.61	25.686	329.055	0.295
9/20/2007 17:47	206220	3437	3348	21.61	25.686	329.055	0.295
9/20/2007 17:48	206280	3438	3349	21.611	25.683	329.054	0.294
9/20/2007 17:49	206340	3439	3350	21.61	25.686	329.056	0.296
9/20/2007 17:50	206400	3440	3351	21.61	25.686	329.055	0.295
9/20/2007 17:51	206460	3441	3352	21.611	25.685	329.054	0.294
9/20/2007 17:52	206520	3442	3353	21.611	25.683	329.053	0.293
9/20/2007 17:53	206580	3443	3354	21.611	25.687	329.054	0.294
9/20/2007 17:54	206640	3444	3355	21.611	25.683	329.052	0.292
9/20/2007 17:55	206700	3445	3356	21.611	25.685	329.053	0.293
9/20/2007 17:56	206760	3446	3357	21.611	25.684	329.052	0.292
9/20/2007 17:57	206820	3447	3358	21.612	25.687	329.051	0.291
9/20/2007 17:58	206880	3448	3359	21.611	25.685	329.052	0.292
9/20/2007 17:59	206940	3449	3360	21.611	25.686	329.053	0.293
9/20/2007 18:00	207000	3450	3361	21.61	25.686	329.054	0.294
9/20/2007 18:01	207060	3451	3362	21.611	25.685	329.053	0.293
9/20/2007 18:02	207120	3452	3363	21.612	25.683	329.05	0.29
9/20/2007 18:03	207180	3453	3364	21.611	25.686	329.052	0.292
9/20/2007 18:04	207240	3454	3365	21.611	25.685	329.053	0.293
9/20/2007 18:05	207300	3455	3366	21.612	25.682	329.051	0.291
9/20/2007 18:06	207360	3456	3367	21.612	25.684	329.05	0.29
9/20/2007 18:07	207420	3457	3368	21.612	25.684	329.052	0.292
9/20/2007 18:08	207480	3458	3369	21.611	25.685	329.053	0.293
9/20/2007 18:09	207540	3459	3370	21.611	25.685	329.052	0.292
9/20/2007 18:10	207600	3460	3371	21.613	25.686	329.049	0.289
9/20/2007 18:11	207660	3461	3372	21.612	25.685	329.05	0.29
9/20/2007 18:12	207720	3462	3373	21.612	25.683	329.052	0.292
9/20/2007 18:13	207780	3463	3374	21.612	25.681	329.05	0.29
9/20/2007 18:14	207840	3464	3375	21.611	25.686	329.053	0.293
9/20/2007 18:15	207900	3465	3376	21.612	25.684	329.051	0.291

9/20/2007 18:16	207960	3466	3377	21.613	25.684	329.049	0.289
9/20/2007 18:17	208020	3467	3378	21.612	25.684	329.052	0.292
9/20/2007 18:18	208080	3468	3379	21.612	25.686	329.051	0.291
9/20/2007 18:19	208140	3469	3380	21.613	25.685	329.049	0.289
9/20/2007 18:20	208200	3470	3381	21.612	25.684	329.051	0.291
9/20/2007 18:21	208260	3471	3382	21.613	25.686	329.049	0.289
9/20/2007 18:22	208320	3472	3383	21.613	25.686	329.049	0.289
9/20/2007 18:23	208380	3473	3384	21.612	25.684	329.051	0.291
9/20/2007 18:24	208440	3474	3385	21.613	25.684	329.049	0.289
9/20/2007 18:25	208500	3475	3386	21.613	25.683	329.049	0.289
9/20/2007 18:26	208560	3476	3387	21.612	25.684	329.05	0.29
9/20/2007 18:27	208620	3477	3388	21.613	25.68	329.048	0.288
9/20/2007 18:28	208680	3478	3389	21.614	25.684	329.045	0.285
9/20/2007 18:29	208740	3479	3390	21.612	25.685	329.05	0.29
9/20/2007 18:30	208800	3480	3391	21.613	25.684	329.048	0.288
9/20/2007 18:31	208860	3481	3392	21.612	25.686	329.05	0.29
9/20/2007 18:32	208920	3482	3393	21.613	25.683	329.048	0.288
9/20/2007 18:33	208980	3483	3394	21.612	25.686	329.051	0.291
9/20/2007 18:34	209040	3484	3395	21.613	25.683	329.049	0.289
9/20/2007 18:35	209100	3485	3396	21.613	25.686	329.048	0.288
9/20/2007 18:36	209160	3486	3397	21.612	25.686	329.05	0.29
9/20/2007 18:37	209220	3487	3398	21.612	25.684	329.05	0.29
9/20/2007 18:38	209280	3488	3399	21.614	25.685	329.047	0.287
9/20/2007 18:39	209340	3489	3400	21.613	25.683	329.049	0.289
9/20/2007 18:40	209400	3490	3401	21.614	25.682	329.047	0.287
9/20/2007 18:41	209460	3491	3402	21.613	25.686	329.049	0.289
9/20/2007 18:42	209520	3492	3403	21.613	25.681	329.049	0.289
9/20/2007 18:43	209580	3493	3404	21.613	25.684	329.048	0.288
9/20/2007 18:44	209640	3494	3405	21.614	25.683	329.046	0.286
9/20/2007 18:45	209700	3495	3406	21.613	25.681	329.048	0.288
9/20/2007 18:46	209760	3496	3407	21.613	25.682	329.047	0.287
9/20/2007 18:47	209820	3497	3408	21.613	25.684	329.049	0.289
9/20/2007 18:48	209880	3498	3409	21.614	25.682	329.046	0.286
9/20/2007 18:49	209940	3499	3410	21.613	25.682	329.049	0.289
9/20/2007 18:50	210000	3500	3411	21.613	25.682	329.049	0.289
9/20/2007 18:51	210060	3501	3412	21.613	25.682	329.049	0.289
9/20/2007 18:52	210120	3502	3413	21.612	25.681	329.051	0.291
9/20/2007 18:53	210180	3503	3414	21.612	25.686	329.051	0.291
9/20/2007 18:54	210240	3504	3415	21.612	25.681	329.05	0.29
9/20/2007 18:55	210300	3505	3416	21.61	25.683	329.054	0.294
9/20/2007 18:56	210360	3506	3417	21.612	25.685	329.05	0.29

9/20/2007 18:57	210420	3507	3418	21.613	25.684	329.049	0.289
9/20/2007 18:58	210480	3508	3419	21.613	25.685	329.048	0.288
9/20/2007 18:59	210540	3509	3420	21.612	25.683	329.05	0.29
9/20/2007 19:00	210600	3510	3421	21.613	25.682	329.048	0.288
9/20/2007 19:01	210660	3511	3422	21.613	25.683	329.048	0.288
9/20/2007 19:02	210720	3512	3423	21.613	25.681	329.047	0.287
9/20/2007 19:03	210780	3513	3424	21.613	25.679	329.047	0.287
9/20/2007 19:04	210840	3514	3425	21.612	25.68	329.05	0.29
9/20/2007 19:05	210900	3515	3426	21.614	25.686	329.047	0.287
9/20/2007 19:06	210960	3516	3427	21.613	25.681	329.048	0.288
9/20/2007 19:07	211020	3517	3428	21.613	25.683	329.048	0.288
9/20/2007 19:08	211080	3518	3429	21.612	25.683	329.05	0.29
9/20/2007 19:09	211140	3519	3430	21.612	25.682	329.05	0.29
9/20/2007 19:10	211200	3520	3431	21.612	25.684	329.05	0.29
9/20/2007 19:11	211260	3521	3432	21.613	25.683	329.049	0.289
9/20/2007 19:12	211320	3522	3433	21.612	25.683	329.05	0.29
9/20/2007 19:13	211380	3523	3434	21.613	25.683	329.049	0.289
9/20/2007 19:14	211440	3524	3435	21.612	25.682	329.05	0.29
9/20/2007 19:15	211500	3525	3436	21.614	25.682	329.047	0.287
9/20/2007 19:16	211560	3526	3437	21.613	25.684	329.048	0.288
9/20/2007 19:17	211620	3527	3438	21.612	25.686	329.051	0.291
9/20/2007 19:18	211680	3528	3439	21.612	25.681	329.051	0.291
9/20/2007 19:19	211740	3529	3440	21.612	25.684	329.051	0.291
9/20/2007 19:20	211800	3530	3441	21.612	25.682	329.052	0.292
9/20/2007 19:21	211860	3531	3442	21.612	25.681	329.051	0.291
9/20/2007 19:22	211920	3532	3443	21.612	25.681	329.05	0.29
9/20/2007 19:23	211980	3533	3444	21.612	25.68	329.05	0.29
9/20/2007 19:24	212040	3534	3445	21.612	25.679	329.05	0.29
9/20/2007 19:25	212100	3535	3446	21.612	25.682	329.051	0.291
9/20/2007 19:26	212160	3536	3447	21.612	25.682	329.05	0.29
9/20/2007 19:27	212220	3537	3448	21.613	25.68	329.047	0.287
9/20/2007 19:28	212280	3538	3449	21.616	25.683	329.041	0.281
9/20/2007 19:29	212340	3539	3450	21.618	25.682	329.037	0.277
9/20/2007 19:30	212400	3540	3451	21.618	25.681	329.037	0.277
9/20/2007 19:31	212460	3541	3452	21.614	25.682	329.046	0.286
9/20/2007 19:32	212520	3542	3453	21.612	25.681	329.051	0.291
9/20/2007 19:33	212580	3543	3454	21.611	25.681	329.053	0.293
9/20/2007 19:34	212640	3544	3455	21.611	25.68	329.053	0.293
9/20/2007 19:35	212700	3545	3456	21.612	25.68	329.052	0.292
9/20/2007 19:36	212760	3546	3457	21.612	25.681	329.05	0.29
9/20/2007 19:37	212820	3547	3458	21.611	25.681	329.052	0.292

9/20/2007 19:38	212880	3548	3459	21.612	25.681	329.051	0.291
9/20/2007 19:39	212940	3549	3460	21.611	25.684	329.052	0.292
9/20/2007 19:40	213000	3550	3461	21.612	25.68	329.051	0.291
9/20/2007 19:41	213060	3551	3462	21.614	25.681	329.047	0.287
9/20/2007 19:42	213120	3552	3463	21.615	25.683	329.044	0.284
9/20/2007 19:43	213180	3553	3464	21.614	25.684	329.047	0.287
9/20/2007 19:44	213240	3554	3465	21.613	25.683	329.048	0.288
9/20/2007 19:45	213300	3555	3466	21.611	25.679	329.052	0.292
9/20/2007 19:46	213360	3556	3467	21.61	25.681	329.054	0.294
9/20/2007 19:47	213420	3557	3468	21.613	25.683	329.049	0.289
9/20/2007 19:48	213480	3558	3469	21.614	25.682	329.046	0.286
9/20/2007 19:49	213540	3559	3470	21.615	25.683	329.043	0.283
9/20/2007 19:50	213600	3560	3471	21.614	25.68	329.046	0.286
9/20/2007 19:51	213660	3561	3472	21.617	25.682	329.04	0.28
9/20/2007 19:52	213720	3562	3473	21.617	25.68	329.04	0.28
9/20/2007 19:53	213780	3563	3474	21.618	25.681	329.038	0.278
9/20/2007 19:54	213840	3564	3475	21.62	25.681	329.033	0.273
9/20/2007 19:55	213900	3565	3476	21.619	25.678	329.035	0.275
9/20/2007 19:56	213960	3566	3477	21.619	25.683	329.034	0.274
9/20/2007 19:57	214020	3567	3478	21.619	25.681	329.034	0.274
9/20/2007 19:58	214080	3568	3479	21.618	25.684	329.037	0.277
9/20/2007 19:59	214140	3569	3480	21.616	25.681	329.041	0.281
9/20/2007 20:00	214200	3570	3481	21.615	25.681	329.043	0.283
9/20/2007 20:01	214260	3571	3482	21.614	25.68	329.046	0.286
9/20/2007 20:02	214320	3572	3483	21.614	25.682	329.047	0.287
9/20/2007 20:03	214380	3573	3484	21.613	25.682	329.048	0.288
9/20/2007 20:04	214440	3574	3485	21.614	25.68	329.045	0.285
9/20/2007 20:05	214500	3575	3486	21.616	25.683	329.042	0.282
9/20/2007 20:06	214560	3576	3487	21.618	25.68	329.037	0.277
9/20/2007 20:07	214620	3577	3488	21.618	25.682	329.037	0.277
9/20/2007 20:08	214680	3578	3489	21.618	25.679	329.036	0.276
9/20/2007 20:09	214740	3579	3490	21.618	25.681	329.036	0.276
9/20/2007 20:10	214800	3580	3491	21.616	25.679	329.041	0.281
9/20/2007 20:11	214860	3581	3492	21.615	25.68	329.044	0.284
9/20/2007 20:12	214920	3582	3493	21.615	25.682	329.044	0.284
9/20/2007 20:13	214980	3583	3494	21.615	25.68	329.043	0.283
9/20/2007 20:14	215040	3584	3495	21.615	25.681	329.043	0.283
9/20/2007 20:15	215100	3585	3496	21.616	25.681	329.042	0.282
9/20/2007 20:16	215160	3586	3497	21.617	25.68	329.04	0.28
9/20/2007 20:17	215220	3587	3498	21.618	25.679	329.038	0.278
9/20/2007 20:18	215280	3588	3499	21.617	25.68	329.04	0.28

9/20/2007 20:19	215340	3589	3500	21.619	25.683	329.035	0.275
9/20/2007 20:20	215400	3590	3501	21.619	25.681	329.035	0.275
9/20/2007 20:21	215460	3591	3502	21.62	25.68	329.033	0.273
9/20/2007 20:22	215520	3592	3503	21.62	25.678	329.032	0.272
9/20/2007 20:23	215580	3593	3504	21.621	25.679	329.031	0.271
9/20/2007 20:24	215640	3594	3505	21.621	25.681	329.03	0.27
9/20/2007 20:25	215700	3595	3506	21.621	25.678	329.03	0.27
9/20/2007 20:26	215760	3596	3507	21.62	25.682	329.032	0.272
9/20/2007 20:27	215820	3597	3508	21.621	25.679	329.031	0.271
9/20/2007 20:28	215880	3598	3509	21.621	25.68	329.03	0.27
9/20/2007 20:29	215940	3599	3510	21.621	25.681	329.029	0.269
9/20/2007 20:30	216000	3600	3511	21.618	25.679	329.036	0.276
9/20/2007 20:31	216060	3601	3512	21.612	25.681	329.05	0.29
9/20/2007 20:32	216120	3602	3513	21.612	25.679	329.05	0.29
9/20/2007 20:33	216180	3603	3514	21.612	25.679	329.05	0.29
9/20/2007 20:34	216240	3604	3515	21.612	25.68	329.052	0.292
9/20/2007 20:35	216300	3605	3516	21.612	25.682	329.05	0.29
9/20/2007 20:36	216360	3606	3517	21.613	25.682	329.049	0.289
9/20/2007 20:37	216420	3607	3518	21.613	25.679	329.048	0.288
9/20/2007 20:38	216480	3608	3519	21.612	25.68	329.051	0.291
9/20/2007 20:39	216540	3609	3520	21.612	25.679	329.05	0.29
9/20/2007 20:40	216600	3610	3521	21.612	25.68	329.05	0.29
9/20/2007 20:41	216660	3611	3522	21.611	25.683	329.052	0.292
9/20/2007 20:42	216720	3612	3523	21.613	25.68	329.048	0.288
9/20/2007 20:43	216780	3613	3524	21.613	25.681	329.049	0.289
9/20/2007 20:44	216840	3614	3525	21.613	25.679	329.048	0.288
9/20/2007 20:45	216900	3615	3526	21.613	25.678	329.049	0.289
9/20/2007 20:46	216960	3616	3527	21.614	25.681	329.046	0.286
9/20/2007 20:47	217020	3617	3528	21.613	25.68	329.047	0.287
9/20/2007 20:48	217080	3618	3529	21.614	25.681	329.047	0.287
9/20/2007 20:49	217140	3619	3530	21.613	25.68	329.048	0.288
9/20/2007 20:50	217200	3620	3531	21.613	25.682	329.047	0.287
9/20/2007 20:51	217260	3621	3532	21.613	25.679	329.049	0.289
9/20/2007 20:52	217320	3622	3533	21.613	25.681	329.048	0.288
9/20/2007 20:53	217380	3623	3534	21.612	25.681	329.051	0.291
9/20/2007 20:54	217440	3624	3535	21.613	25.682	329.048	0.288
9/20/2007 20:55	217500	3625	3536	21.613	25.678	329.049	0.289
9/20/2007 20:56	217560	3626	3537	21.613	25.68	329.049	0.289
9/20/2007 20:57	217620	3627	3538	21.613	25.678	329.048	0.288
9/20/2007 20:58	217680	3628	3539	21.614	25.682	329.047	0.287
9/20/2007 20:59	217740	3629	3540	21.613	25.679	329.049	0.289

9/20/2007 21:00	217800	3630	3541	21.614	25.678	329.047	0.287
9/20/2007 21:01	217860	3631	3542	21.614	25.68	329.047	0.287
9/20/2007 21:02	217920	3632	3543	21.613	25.68	329.048	0.288
9/20/2007 21:03	217980	3633	3544	21.612	25.679	329.05	0.29
9/20/2007 21:04	218040	3634	3545	21.613	25.679	329.049	0.289
9/20/2007 21:05	218100	3635	3546	21.613	25.679	329.047	0.287
9/20/2007 21:06	218160	3636	3547	21.613	25.678	329.049	0.289
9/20/2007 21:07	218220	3637	3548	21.615	25.679	329.045	0.285
9/20/2007 21:08	218280	3638	3549	21.615	25.678	329.045	0.285
9/20/2007 21:09	218340	3639	3550	21.614	25.679	329.047	0.287
9/20/2007 21:10	218400	3640	3551	21.613	25.679	329.048	0.288
9/20/2007 21:11	218460	3641	3552	21.614	25.678	329.047	0.287
9/20/2007 21:12	218520	3642	3553	21.614	25.676	329.045	0.285
9/20/2007 21:13	218580	3643	3554	21.614	25.68	329.045	0.285
9/20/2007 21:14	218640	3644	3555	21.615	25.678	329.044	0.284
9/20/2007 21:15	218700	3645	3556	21.614	25.679	329.046	0.286
9/20/2007 21:16	218760	3646	3557	21.614	25.681	329.046	0.286
9/20/2007 21:17	218820	3647	3558	21.614	25.682	329.047	0.287
9/20/2007 21:18	218880	3648	3559	21.613	25.677	329.048	0.288
9/20/2007 21:19	218940	3649	3560	21.614	25.676	329.046	0.286
9/20/2007 21:20	219000	3650	3561	21.614	25.68	329.046	0.286
9/20/2007 21:21	219060	3651	3562	21.613	25.681	329.049	0.289
9/20/2007 21:22	219120	3652	3563	21.614	25.677	329.047	0.287
9/20/2007 21:23	219180	3653	3564	21.615	25.679	329.045	0.285
9/20/2007 21:24	219240	3654	3565	21.614	25.678	329.046	0.286
9/20/2007 21:25	219300	3655	3566	21.614	25.68	329.046	0.286
9/20/2007 21:26	219360	3656	3567	21.613	25.676	329.047	0.287
9/20/2007 21:27	219420	3657	3568	21.614	25.678	329.046	0.286
9/20/2007 21:28	219480	3658	3569	21.613	25.677	329.048	0.288
9/20/2007 21:29	219540	3659	3570	21.614	25.68	329.046	0.286
9/20/2007 21:30	219600	3660	3571	21.614	25.677	329.045	0.285
9/20/2007 21:31	219660	3661	3572	21.614	25.677	329.046	0.286
9/20/2007 21:32	219720	3662	3573	21.614	25.677	329.047	0.287
9/20/2007 21:33	219780	3663	3574	21.615	25.678	329.045	0.285
9/20/2007 21:34	219840	3664	3575	21.614	25.677	329.047	0.287
9/20/2007 21:35	219900	3665	3576	21.614	25.677	329.045	0.285
9/20/2007 21:36	219960	3666	3577	21.613	25.678	329.048	0.288
9/20/2007 21:37	220020	3667	3578	21.614	25.676	329.047	0.287
9/20/2007 21:38	220080	3668	3579	21.611	25.677	329.052	0.292
9/20/2007 21:39	220140	3669	3580	21.614	25.676	329.047	0.287
9/20/2007 21:40	220200	3670	3581	21.614	25.68	329.045	0.285

9/20/2007 21:41	220260	3671	3582	21.614	25.675	329.047	0.287
9/20/2007 21:42	220320	3672	3583	21.613	25.678	329.048	0.288
9/20/2007 21:43	220380	3673	3584	21.614	25.678	329.045	0.285
9/20/2007 21:44	220440	3674	3585	21.614	25.674	329.047	0.287
9/20/2007 21:45	220500	3675	3586	21.615	25.677	329.045	0.285
9/20/2007 21:46	220560	3676	3587	21.615	25.678	329.045	0.285
9/20/2007 21:47	220620	3677	3588	21.615	25.679	329.044	0.284
9/20/2007 21:48	220680	3678	3589	21.612	25.676	329.05	0.29
9/20/2007 21:49	220740	3679	3590	21.614	25.679	329.047	0.287
9/20/2007 21:50	220800	3680	3591	21.614	25.676	329.046	0.286
9/20/2007 21:51	220860	3681	3592	21.614	25.677	329.046	0.286
9/20/2007 21:52	220920	3682	3593	21.614	25.676	329.046	0.286
9/20/2007 21:53	220980	3683	3594	21.614	25.679	329.046	0.286
9/20/2007 21:54	221040	3684	3595	21.615	25.677	329.043	0.283
9/20/2007 21:55	221100	3685	3596	21.614	25.676	329.046	0.286
9/20/2007 21:56	221160	3686	3597	21.614	25.679	329.047	0.287
9/20/2007 21:57	221220	3687	3598	21.612	25.678	329.05	0.29
9/20/2007 21:58	221280	3688	3599	21.612	25.679	329.05	0.29
9/20/2007 21:59	221340	3689	3600	21.613	25.678	329.048	0.288
9/20/2007 22:00	221400	3690	3601	21.613	25.676	329.047	0.287
9/20/2007 22:01	221460	3691	3602	21.615	25.679	329.045	0.285
9/20/2007 22:02	221520	3692	3603	21.614	25.679	329.046	0.286
9/20/2007 22:03	221580	3693	3604	21.614	25.677	329.046	0.286
9/20/2007 22:04	221640	3694	3605	21.614	25.676	329.046	0.286
9/20/2007 22:05	221700	3695	3606	21.613	25.678	329.049	0.289
9/20/2007 22:06	221760	3696	3607	21.613	25.676	329.048	0.288
9/20/2007 22:07	221820	3697	3608	21.614	25.678	329.047	0.287
9/20/2007 22:08	221880	3698	3609	21.612	25.678	329.052	0.292
9/20/2007 22:09	221940	3699	3610	21.614	25.677	329.046	0.286
9/20/2007 22:10	222000	3700	3611	21.613	25.674	329.048	0.288
9/20/2007 22:11	222060	3701	3612	21.613	25.677	329.049	0.289
9/20/2007 22:12	222120	3702	3613	21.613	25.676	329.048	0.288
9/20/2007 22:13	222180	3703	3614	21.613	25.675	329.048	0.288
9/20/2007 22:14	222240	3704	3615	21.613	25.678	329.047	0.287
9/20/2007 22:15	222300	3705	3616	21.614	25.675	329.047	0.287
9/20/2007 22:16	222360	3706	3617	21.614	25.677	329.046	0.286
9/20/2007 22:17	222420	3707	3618	21.613	25.676	329.049	0.289
9/20/2007 22:18	222480	3708	3619	21.613	25.68	329.049	0.289
9/20/2007 22:19	222540	3709	3620	21.613	25.677	329.049	0.289
9/20/2007 22:20	222600	3710	3621	21.613	25.677	329.048	0.288
9/20/2007 22:21	222660	3711	3622	21.614	25.677	329.046	0.286

9/20/2007 22:22	222720	3712	3623	21.613	25.677	329.048	0.288
9/20/2007 22:23	222780	3713	3624	21.613	25.677	329.048	0.288
9/20/2007 22:24	222840	3714	3625	21.613	25.675	329.048	0.288
9/20/2007 22:25	222900	3715	3626	21.613	25.676	329.049	0.289
9/20/2007 22:26	222960	3716	3627	21.611	25.676	329.052	0.292
9/20/2007 22:27	223020	3717	3628	21.613	25.677	329.048	0.288
9/20/2007 22:28	223080	3718	3629	21.613	25.679	329.049	0.289
9/20/2007 22:29	223140	3719	3630	21.613	25.674	329.049	0.289
9/20/2007 22:30	223200	3720	3631	21.612	25.679	329.051	0.291
9/20/2007 22:31	223260	3721	3632	21.613	25.674	329.048	0.288
9/20/2007 22:32	223320	3722	3633	21.612	25.677	329.051	0.291
9/20/2007 22:33	223380	3723	3634	21.612	25.676	329.052	0.292
9/20/2007 22:34	223440	3724	3635	21.612	25.676	329.05	0.29
9/20/2007 22:35	223500	3725	3636	21.611	25.674	329.053	0.293
9/20/2007 22:36	223560	3726	3637	21.612	25.677	329.05	0.29
9/20/2007 22:37	223620	3727	3638	21.611	25.679	329.053	0.293
9/20/2007 22:38	223680	3728	3639	21.611	25.675	329.054	0.294
9/20/2007 22:39	223740	3729	3640	21.61	25.676	329.054	0.294
9/20/2007 22:40	223800	3730	3641	21.611	25.677	329.054	0.294
9/20/2007 22:41	223860	3731	3642	21.612	25.677	329.051	0.291
9/20/2007 22:42	223920	3732	3643	21.611	25.674	329.054	0.294
9/20/2007 22:43	223980	3733	3644	21.612	25.675	329.051	0.291
9/20/2007 22:44	224040	3734	3645	21.611	25.674	329.054	0.294
9/20/2007 22:45	224100	3735	3646	21.612	25.676	329.052	0.292
9/20/2007 22:46	224160	3736	3647	21.611	25.677	329.054	0.294
9/20/2007 22:47	224220	3737	3648	21.611	25.676	329.054	0.294
9/20/2007 22:48	224280	3738	3649	21.611	25.676	329.052	0.292
9/20/2007 22:49	224340	3739	3650	21.609	25.677	329.057	0.297
9/20/2007 22:50	224400	3740	3651	21.61	25.675	329.055	0.295
9/20/2007 22:51	224460	3741	3652	21.61	25.678	329.055	0.295
9/20/2007 22:52	224520	3742	3653	21.61	25.677	329.056	0.296
9/20/2007 22:53	224580	3743	3654	21.611	25.675	329.054	0.294
9/20/2007 22:54	224640	3744	3655	21.61	25.675	329.054	0.294
9/20/2007 22:55	224700	3745	3656	21.611	25.676	329.053	0.293
9/20/2007 22:56	224760	3746	3657	21.611	25.674	329.054	0.294
9/20/2007 22:57	224820	3747	3658	21.611	25.676	329.053	0.293
9/20/2007 22:58	224880	3748	3659	21.611	25.676	329.054	0.294
9/20/2007 22:59	224940	3749	3660	21.609	25.676	329.059	0.299
9/20/2007 23:00	225000	3750	3661	21.61	25.674	329.056	0.296
9/20/2007 23:01	225060	3751	3662	21.61	25.675	329.055	0.295
9/20/2007 23:02	225120	3752	3663	21.61	25.674	329.056	0.296

9/20/2007 23:03	225180	3753	3664	21.61	25.676	329.056	0.296
9/20/2007 23:04	225240	3754	3665	21.61	25.675	329.055	0.295
9/20/2007 23:05	225300	3755	3666	21.611	25.678	329.054	0.294
9/20/2007 23:06	225360	3756	3667	21.61	25.676	329.056	0.296
9/20/2007 23:07	225420	3757	3668	21.611	25.675	329.053	0.293
9/20/2007 23:08	225480	3758	3669	21.609	25.677	329.057	0.297
9/20/2007 23:09	225540	3759	3670	21.609	25.676	329.057	0.297
9/20/2007 23:10	225600	3760	3671	21.609	25.675	329.058	0.298
9/20/2007 23:11	225660	3761	3672	21.609	25.673	329.057	0.297
9/20/2007 23:12	225720	3762	3673	21.61	25.677	329.056	0.296
9/20/2007 23:13	225780	3763	3674	21.609	25.676	329.057	0.297
9/20/2007 23:14	225840	3764	3675	21.61	25.675	329.056	0.296
9/20/2007 23:15	225900	3765	3676	21.609	25.674	329.057	0.297
9/20/2007 23:16	225960	3766	3677	21.608	25.678	329.06	0.3
9/20/2007 23:17	226020	3767	3678	21.61	25.676	329.056	0.296
9/20/2007 23:18	226080	3768	3679	21.609	25.676	329.057	0.297
9/20/2007 23:19	226140	3769	3680	21.608	25.677	329.06	0.3
9/20/2007 23:20	226200	3770	3681	21.608	25.674	329.06	0.3
9/20/2007 23:21	226260	3771	3682	21.606	25.675	329.064	0.304
9/20/2007 23:22	226320	3772	3683	21.607	25.677	329.062	0.302
9/20/2007 23:23	226380	3773	3684	21.609	25.673	329.058	0.298
9/20/2007 23:24	226440	3774	3685	21.609	25.676	329.058	0.298
9/20/2007 23:25	226500	3775	3686	21.609	25.672	329.058	0.298
9/20/2007 23:26	226560	3776	3687	21.61	25.674	329.056	0.296
9/20/2007 23:27	226620	3777	3688	21.609	25.675	329.059	0.299
9/20/2007 23:28	226680	3778	3689	21.609	25.674	329.057	0.297
9/20/2007 23:29	226740	3779	3690	21.608	25.677	329.06	0.3
9/20/2007 23:30	226800	3780	3691	21.608	25.675	329.06	0.3
9/20/2007 23:31	226860	3781	3692	21.607	25.673	329.061	0.301
9/20/2007 23:32	226920	3782	3693	21.608	25.677	329.059	0.299
9/20/2007 23:33	226980	3783	3694	21.606	25.675	329.064	0.304
9/20/2007 23:34	227040	3784	3695	21.607	25.674	329.062	0.302
9/20/2007 23:35	227100	3785	3696	21.608	25.676	329.06	0.3
9/20/2007 23:36	227160	3786	3697	21.609	25.675	329.058	0.298
9/20/2007 23:37	227220	3787	3698	21.608	25.673	329.06	0.3
9/20/2007 23:38	227280	3788	3699	21.609	25.675	329.059	0.299
9/20/2007 23:39	227340	3789	3700	21.608	25.673	329.059	0.299
9/20/2007 23:40	227400	3790	3701	21.608	25.675	329.061	0.301
9/20/2007 23:41	227460	3791	3702	21.606	25.674	329.064	0.304
9/20/2007 23:42	227520	3792	3703	21.607	25.673	329.063	0.303
9/20/2007 23:43	227580	3793	3704	21.608	25.676	329.06	0.3

9/20/2007 23:44	227640	3794	3705	21.607	25.675	329.062	0.302
9/20/2007 23:45	227700	3795	3706	21.608	25.673	329.06	0.3
9/20/2007 23:46	227760	3796	3707	21.607	25.674	329.062	0.302
9/20/2007 23:47	227820	3797	3708	21.608	25.675	329.061	0.301
9/20/2007 23:48	227880	3798	3709	21.606	25.673	329.065	0.305
9/20/2007 23:49	227940	3799	3710	21.606	25.672	329.064	0.304
9/20/2007 23:50	228000	3800	3711	21.607	25.676	329.063	0.303
9/20/2007 23:51	228060	3801	3712	21.607	25.673	329.063	0.303
9/20/2007 23:52	228120	3802	3713	21.607	25.674	329.061	0.301
9/20/2007 23:53	228180	3803	3714	21.607	25.673	329.063	0.303
9/20/2007 23:54	228240	3804	3715	21.607	25.675	329.063	0.303
9/20/2007 23:55	228300	3805	3716	21.607	25.675	329.061	0.301
9/20/2007 23:56	228360	3806	3717	21.607	25.675	329.063	0.303
9/20/2007 23:57	228420	3807	3718	21.606	25.674	329.065	0.305
9/20/2007 23:58	228480	3808	3719	21.606	25.673	329.066	0.306
9/20/2007 23:59	228540	3809	3720	21.606	25.674	329.065	0.305
9/21/2007 0:00	228600	3810	3721	21.607	25.674	329.063	0.303
9/21/2007 0:01	228660	3811	3722	21.606	25.675	329.065	0.305
9/21/2007 0:02	228720	3812	3723	21.606	25.675	329.064	0.304
9/21/2007 0:03	228780	3813	3724	21.607	25.673	329.063	0.303
9/21/2007 0:04	228840	3814	3725	21.606	25.674	329.064	0.304
9/21/2007 0:05	228900	3815	3726	21.605	25.672	329.066	0.306
9/21/2007 0:06	228960	3816	3727	21.606	25.674	329.065	0.305
9/21/2007 0:07	229020	3817	3728	21.605	25.671	329.067	0.307
9/21/2007 0:08	229080	3818	3729	21.606	25.674	329.064	0.304
9/21/2007 0:09	229140	3819	3730	21.606	25.673	329.065	0.305
9/21/2007 0:10	229200	3820	3731	21.606	25.673	329.065	0.305
9/21/2007 0:11	229260	3821	3732	21.605	25.674	329.066	0.306
9/21/2007 0:12	229320	3822	3733	21.606	25.676	329.066	0.306
9/21/2007 0:13	229380	3823	3734	21.606	25.673	329.064	0.304
9/21/2007 0:14	229440	3824	3735	21.606	25.672	329.065	0.305
9/21/2007 0:15	229500	3825	3736	21.605	25.673	329.066	0.306
9/21/2007 0:16	229560	3826	3737	21.605	25.674	329.068	0.308
9/21/2007 0:17	229620	3827	3738	21.606	25.672	329.065	0.305
9/21/2007 0:18	229680	3828	3739	21.606	25.671	329.065	0.305
9/21/2007 0:19	229740	3829	3740	21.605	25.676	329.067	0.307
9/21/2007 0:20	229800	3830	3741	21.604	25.673	329.068	0.308
9/21/2007 0:21	229860	3831	3742	21.606	25.673	329.065	0.305
9/21/2007 0:22	229920	3832	3743	21.604	25.672	329.068	0.308
9/21/2007 0:23	229980	3833	3744	21.606	25.674	329.066	0.306
9/21/2007 0:24	230040	3834	3745	21.604	25.674	329.069	0.309

9/21/2007 0:25	230100	3835	3746	21.605	25.675	329.067	0.307
9/21/2007 0:26	230160	3836	3747	21.605	25.672	329.067	0.307
9/21/2007 0:27	230220	3837	3748	21.605	25.674	329.068	0.308
9/21/2007 0:28	230280	3838	3749	21.605	25.67	329.067	0.307
9/21/2007 0:29	230340	3839	3750	21.605	25.672	329.067	0.307
9/21/2007 0:30	230400	3840	3751	21.606	25.672	329.066	0.306
9/21/2007 0:31	230460	3841	3752	21.605	25.67	329.068	0.308
9/21/2007 0:32	230520	3842	3753	21.604	25.675	329.07	0.31
9/21/2007 0:33	230580	3843	3754	21.604	25.675	329.068	0.308
9/21/2007 0:34	230640	3844	3755	21.605	25.673	329.067	0.307
9/21/2007 0:35	230700	3845	3756	21.605	25.671	329.068	0.308
9/21/2007 0:36	230760	3846	3757	21.605	25.673	329.068	0.308
9/21/2007 0:37	230820	3847	3758	21.605	25.673	329.067	0.307
9/21/2007 0:38	230880	3848	3759	21.604	25.671	329.068	0.308
9/21/2007 0:39	230940	3849	3760	21.604	25.673	329.069	0.309
9/21/2007 0:40	231000	3850	3761	21.604	25.673	329.069	0.309
9/21/2007 0:41	231060	3851	3762	21.604	25.672	329.07	0.31
9/21/2007 0:42	231120	3852	3763	21.604	25.673	329.068	0.308
9/21/2007 0:43	231180	3853	3764	21.605	25.675	329.067	0.307
9/21/2007 0:44	231240	3854	3765	21.603	25.672	329.071	0.311
9/21/2007 0:45	231300	3855	3766	21.604	25.672	329.068	0.308
9/21/2007 0:46	231360	3856	3767	21.603	25.673	329.071	0.311
9/21/2007 0:47	231420	3857	3768	21.603	25.671	329.07	0.31
9/21/2007 0:48	231480	3858	3769	21.603	25.67	329.072	0.312
9/21/2007 0:49	231540	3859	3770	21.603	25.672	329.071	0.311
9/21/2007 0:50	231600	3860	3771	21.603	25.671	329.072	0.312
9/21/2007 0:51	231660	3861	3772	21.603	25.674	329.071	0.311
9/21/2007 0:52	231720	3862	3773	21.604	25.676	329.07	0.31
9/21/2007 0:53	231780	3863	3774	21.603	25.673	329.071	0.311
9/21/2007 0:54	231840	3864	3775	21.604	25.673	329.07	0.31
9/21/2007 0:55	231900	3865	3776	21.604	25.672	329.07	0.31
9/21/2007 0:56	231960	3866	3777	21.604	25.67	329.069	0.309
9/21/2007 0:57	232020	3867	3778	21.603	25.672	329.072	0.312
9/21/2007 0:58	232080	3868	3779	21.603	25.671	329.072	0.312
9/21/2007 0:59	232140	3869	3780	21.603	25.674	329.072	0.312
9/21/2007 1:00	232200	3870	3781	21.604	25.673	329.07	0.31
9/21/2007 1:01	232260	3871	3782	21.603	25.672	329.072	0.312
9/21/2007 1:02	232320	3872	3783	21.603	25.67	329.07	0.31
9/21/2007 1:03	232380	3873	3784	21.602	25.669	329.073	0.313
9/21/2007 1:04	232440	3874	3785	21.602	25.674	329.073	0.313
9/21/2007 1:05	232500	3875	3786	21.601	25.673	329.075	0.315

9/21/2007 1:06	232560	3876	3787	21.603	25.673	329.071	0.311
9/21/2007 1:07	232620	3877	3788	21.603	25.673	329.07	0.31
9/21/2007 1:08	232680	3878	3789	21.602	25.67	329.074	0.314
9/21/2007 1:09	232740	3879	3790	21.603	25.672	329.072	0.312
9/21/2007 1:10	232800	3880	3791	21.603	25.672	329.071	0.311
9/21/2007 1:11	232860	3881	3792	21.602	25.67	329.073	0.313
9/21/2007 1:12	232920	3882	3793	21.602	25.671	329.075	0.315
9/21/2007 1:13	232980	3883	3794	21.603	25.67	329.073	0.313
9/21/2007 1:14	233040	3884	3795	21.602	25.669	329.073	0.313
9/21/2007 1:15	233100	3885	3796	21.603	25.672	329.073	0.313
9/21/2007 1:16	233160	3886	3797	21.602	25.673	329.073	0.313
9/21/2007 1:17	233220	3887	3798	21.601	25.671	329.075	0.315
9/21/2007 1:18	233280	3888	3799	21.602	25.673	329.074	0.314
9/21/2007 1:19	233340	3889	3800	21.602	25.669	329.074	0.314
9/21/2007 1:20	233400	3890	3801	21.602	25.675	329.074	0.314
9/21/2007 1:21	233460	3891	3802	21.602	25.672	329.074	0.314
9/21/2007 1:22	233520	3892	3803	21.601	25.672	329.076	0.316
9/21/2007 1:23	233580	3893	3804	21.6	25.67	329.077	0.317
9/21/2007 1:24	233640	3894	3805	21.601	25.672	329.077	0.317
9/21/2007 1:25	233700	3895	3806	21.601	25.671	329.077	0.317
9/21/2007 1:26	233760	3896	3807	21.601	25.671	329.077	0.317
9/21/2007 1:27	233820	3897	3808	21.601	25.672	329.077	0.317
9/21/2007 1:28	233880	3898	3809	21.601	25.673	329.077	0.317
9/21/2007 1:29	233940	3899	3810	21.601	25.671	329.077	0.317
9/21/2007 1:30	234000	3900	3811	21.6	25.67	329.079	0.319
9/21/2007 1:31	234060	3901	3812	21.6	25.671	329.078	0.318
9/21/2007 1:32	234120	3902	3813	21.601	25.674	329.077	0.317
9/21/2007 1:33	234180	3903	3814	21.6	25.669	329.078	0.318
9/21/2007 1:34	234240	3904	3815	21.602	25.672	329.075	0.315
9/21/2007 1:35	234300	3905	3816	21.6	25.67	329.079	0.319
9/21/2007 1:36	234360	3906	3817	21.599	25.672	329.08	0.32
9/21/2007 1:37	234420	3907	3818	21.601	25.671	329.077	0.317
9/21/2007 1:38	234480	3908	3819	21.6	25.669	329.079	0.319
9/21/2007 1:39	234540	3909	3820	21.6	25.67	329.078	0.318
9/21/2007 1:40	234600	3910	3821	21.6	25.671	329.078	0.318
9/21/2007 1:41	234660	3911	3822	21.601	25.671	329.076	0.316
9/21/2007 1:42	234720	3912	3823	21.6	25.67	329.078	0.318
9/21/2007 1:43	234780	3913	3824	21.6	25.674	329.078	0.318
9/21/2007 1:44	234840	3914	3825	21.6	25.67	329.079	0.319
9/21/2007 1:45	234900	3915	3826	21.601	25.671	329.076	0.316
9/21/2007 1:46	234960	3916	3827	21.601	25.672	329.077	0.317

9/21/2007 1:47	235020	3917	3828	21.599	25.67	329.08	0.32
9/21/2007 1:48	235080	3918	3829	21.6	25.668	329.078	0.318
9/21/2007 1:49	235140	3919	3830	21.599	25.667	329.081	0.321
9/21/2007 1:50	235200	3920	3831	21.6	25.67	329.079	0.319
9/21/2007 1:51	235260	3921	3832	21.599	25.67	329.081	0.321
9/21/2007 1:52	235320	3922	3833	21.599	25.671	329.081	0.321
9/21/2007 1:53	235380	3923	3834	21.599	25.67	329.081	0.321
9/21/2007 1:54	235440	3924	3835	21.598	25.67	329.082	0.322
9/21/2007 1:55	235500	3925	3836	21.6	25.67	329.079	0.319
9/21/2007 1:56	235560	3926	3837	21.599	25.669	329.082	0.322
9/21/2007 1:57	235620	3927	3838	21.599	25.668	329.08	0.32
9/21/2007 1:58	235680	3928	3839	21.599	25.668	329.08	0.32
9/21/2007 1:59	235740	3929	3840	21.599	25.67	329.08	0.32
9/21/2007 2:00	235800	3930	3841	21.6	25.668	329.079	0.319
9/21/2007 2:01	235860	3931	3842	21.599	25.672	329.081	0.321
9/21/2007 2:02	235920	3932	3843	21.599	25.668	329.08	0.32
9/21/2007 2:03	235980	3933	3844	21.599	25.669	329.08	0.32
9/21/2007 2:04	236040	3934	3845	21.597	25.671	329.085	0.325
9/21/2007 2:05	236100	3935	3846	21.598	25.671	329.082	0.322
9/21/2007 2:06	236160	3936	3847	21.599	25.67	329.08	0.32
9/21/2007 2:07	236220	3937	3848	21.598	25.668	329.083	0.323
9/21/2007 2:08	236280	3938	3849	21.598	25.669	329.083	0.323
9/21/2007 2:09	236340	3939	3850	21.598	25.671	329.084	0.324
9/21/2007 2:10	236400	3940	3851	21.599	25.67	329.081	0.321
9/21/2007 2:11	236460	3941	3852	21.598	25.669	329.083	0.323
9/21/2007 2:12	236520	3942	3853	21.598	25.67	329.083	0.323
9/21/2007 2:13	236580	3943	3854	21.597	25.668	329.085	0.325
9/21/2007 2:14	236640	3944	3855	21.598	25.667	329.084	0.324
9/21/2007 2:15	236700	3945	3856	21.597	25.67	329.084	0.324
9/21/2007 2:16	236760	3946	3857	21.597	25.666	329.085	0.325
9/21/2007 2:17	236820	3947	3858	21.597	25.671	329.085	0.325
9/21/2007 2:18	236880	3948	3859	21.597	25.67	329.085	0.325
9/21/2007 2:19	236940	3949	3860	21.596	25.669	329.087	0.327
9/21/2007 2:20	237000	3950	3861	21.597	25.669	329.085	0.325
9/21/2007 2:21	237060	3951	3862	21.597	25.671	329.086	0.326
9/21/2007 2:22	237120	3952	3863	21.597	25.667	329.084	0.324
9/21/2007 2:23	237180	3953	3864	21.597	25.669	329.085	0.325
9/21/2007 2:24	237240	3954	3865	21.597	25.669	329.086	0.326
9/21/2007 2:25	237300	3955	3866	21.597	25.667	329.086	0.326
9/21/2007 2:26	237360	3956	3867	21.598	25.668	329.084	0.324
9/21/2007 2:27	237420	3957	3868	21.595	25.669	329.089	0.329

9/21/2007 2:28	237480	3958	3869	21.597	25.668	329.085	0.325
9/21/2007 2:29	237540	3959	3870	21.596	25.668	329.087	0.327
9/21/2007 2:30	237600	3960	3871	21.597	25.671	329.086	0.326
9/21/2007 2:31	237660	3961	3872	21.597	25.67	329.086	0.326
9/21/2007 2:32	237720	3962	3873	21.597	25.669	329.086	0.326
9/21/2007 2:33	237780	3963	3874	21.596	25.666	329.087	0.327
9/21/2007 2:34	237840	3964	3875	21.595	25.667	329.089	0.329
9/21/2007 2:35	237900	3965	3876	21.596	25.668	329.087	0.327
9/21/2007 2:36	237960	3966	3877	21.597	25.668	329.086	0.326
9/21/2007 2:37	238020	3967	3878	21.597	25.667	329.086	0.326
9/21/2007 2:38	238080	3968	3879	21.596	25.669	329.088	0.328
9/21/2007 2:39	238140	3969	3880	21.595	25.669	329.09	0.33
9/21/2007 2:40	238200	3970	3881	21.594	25.668	329.091	0.331
9/21/2007 2:41	238260	3971	3882	21.595	25.668	329.09	0.33
9/21/2007 2:42	238320	3972	3883	21.595	25.668	329.09	0.33
9/21/2007 2:43	238380	3973	3884	21.596	25.665	329.088	0.328
9/21/2007 2:44	238440	3974	3885	21.596	25.668	329.088	0.328
9/21/2007 2:45	238500	3975	3886	21.595	25.668	329.091	0.331
9/21/2007 2:46	238560	3976	3887	21.595	25.669	329.09	0.33
9/21/2007 2:47	238620	3977	3888	21.595	25.669	329.091	0.331
9/21/2007 2:48	238680	3978	3889	21.595	25.67	329.09	0.33
9/21/2007 2:49	238740	3979	3890	21.594	25.668	329.092	0.332
9/21/2007 2:50	238800	3980	3891	21.595	25.669	329.089	0.329
9/21/2007 2:51	238860	3981	3892	21.596	25.67	329.089	0.329
9/21/2007 2:52	238920	3982	3893	21.594	25.667	329.091	0.331
9/21/2007 2:53	238980	3983	3894	21.594	25.668	329.092	0.332
9/21/2007 2:54	239040	3984	3895	21.594	25.669	329.092	0.332
9/21/2007 2:55	239100	3985	3896	21.595	25.665	329.091	0.331
9/21/2007 2:56	239160	3986	3897	21.595	25.667	329.091	0.331
9/21/2007 2:57	239220	3987	3898	21.593	25.668	329.093	0.333
9/21/2007 2:58	239280	3988	3899	21.594	25.667	329.092	0.332
9/21/2007 2:59	239340	3989	3900	21.594	25.669	329.092	0.332
9/21/2007 3:00	239400	3990	3901	21.594	25.667	329.093	0.333
9/21/2007 3:01	239460	3991	3902	21.594	25.67	329.092	0.332
9/21/2007 3:02	239520	3992	3903	21.594	25.667	329.092	0.332
9/21/2007 3:03	239580	3993	3904	21.594	25.668	329.093	0.333
9/21/2007 3:04	239640	3994	3905	21.594	25.667	329.093	0.333
9/21/2007 3:05	239700	3995	3906	21.593	25.665	329.094	0.334
9/21/2007 3:06	239760	3996	3907	21.593	25.666	329.095	0.335
9/21/2007 3:07	239820	3997	3908	21.593	25.665	329.093	0.333
9/21/2007 3:08	239880	3998	3909	21.593	25.664	329.094	0.334

9/21/2007 3:09	239940	3999	3910	21.593	25.667	329.094	0.334
9/21/2007 3:10	240000	4000	3911	21.593	25.666	329.095	0.335
9/21/2007 3:11	240060	4001	3912	21.593	25.667	329.094	0.334
9/21/2007 3:12	240120	4002	3913	21.592	25.668	329.096	0.336
9/21/2007 3:13	240180	4003	3914	21.593	25.666	329.095	0.335
9/21/2007 3:14	240240	4004	3915	21.592	25.666	329.096	0.336
9/21/2007 3:15	240300	4005	3916	21.593	25.667	329.096	0.336
9/21/2007 3:16	240360	4006	3917	21.593	25.667	329.095	0.335
9/21/2007 3:17	240420	4007	3918	21.592	25.666	329.096	0.336
9/21/2007 3:18	240480	4008	3919	21.593	25.665	329.095	0.335
9/21/2007 3:19	240540	4009	3920	21.593	25.667	329.095	0.335
9/21/2007 3:20	240600	4010	3921	21.591	25.664	329.098	0.338
9/21/2007 3:21	240660	4011	3922	21.593	25.668	329.095	0.335
9/21/2007 3:22	240720	4012	3923	21.591	25.664	329.099	0.339
9/21/2007 3:23	240780	4013	3924	21.592	25.668	329.096	0.336
9/21/2007 3:24	240840	4014	3925	21.592	25.668	329.098	0.338
9/21/2007 3:25	240900	4015	3926	21.592	25.666	329.098	0.338
9/21/2007 3:26	240960	4016	3927	21.592	25.667	329.097	0.337
9/21/2007 3:27	241020	4017	3928	21.592	25.667	329.097	0.337
9/21/2007 3:28	241080	4018	3929	21.591	25.668	329.099	0.339
9/21/2007 3:29	241140	4019	3930	21.591	25.667	329.099	0.339
9/21/2007 3:30	241200	4020	3931	21.591	25.667	329.099	0.339
9/21/2007 3:31	241260	4021	3932	21.592	25.665	329.098	0.338
9/21/2007 3:32	241320	4022	3933	21.592	25.665	329.098	0.338
9/21/2007 3:33	241380	4023	3934	21.591	25.665	329.099	0.339
9/21/2007 3:34	241440	4024	3935	21.592	25.665	329.098	0.338
9/21/2007 3:35	241500	4025	3936	21.591	25.665	329.1	0.34
9/21/2007 3:36	241560	4026	3937	21.592	25.662	329.097	0.337
9/21/2007 3:37	241620	4027	3938	21.592	25.665	329.098	0.338
9/21/2007 3:38	241680	4028	3939	21.59	25.666	329.1	0.34
9/21/2007 3:39	241740	4029	3940	21.59	25.664	329.101	0.341
9/21/2007 3:40	241800	4030	3941	21.591	25.664	329.099	0.339
9/21/2007 3:41	241860	4031	3942	21.591	25.662	329.1	0.34
9/21/2007 3:42	241920	4032	3943	21.591	25.666	329.098	0.338
9/21/2007 3:43	241980	4033	3944	21.591	25.667	329.1	0.34
9/21/2007 3:44	242040	4034	3945	21.59	25.665	329.101	0.341
9/21/2007 3:45	242100	4035	3946	21.591	25.666	329.1	0.34
9/21/2007 3:46	242160	4036	3947	21.589	25.662	329.103	0.343
9/21/2007 3:47	242220	4037	3948	21.59	25.665	329.102	0.342
9/21/2007 3:48	242280	4038	3949	21.589	25.664	329.103	0.343
9/21/2007 3:49	242340	4039	3950	21.59	25.662	329.102	0.342

9/21/2007 3:50	242400	4040	3951	21.59	25.664	329.101	0.341
9/21/2007 3:51	242460	4041	3952	21.59	25.666	329.1	0.34
9/21/2007 3:52	242520	4042	3953	21.59	25.662	329.102	0.342
9/21/2007 3:53	242580	4043	3954	21.591	25.665	329.1	0.34
9/21/2007 3:54	242640	4044	3955	21.59	25.665	329.102	0.342
9/21/2007 3:55	242700	4045	3956	21.589	25.665	329.103	0.343
9/21/2007 3:56	242760	4046	3957	21.59	25.665	329.101	0.341
9/21/2007 3:57	242820	4047	3958	21.589	25.666	329.103	0.343
9/21/2007 3:58	242880	4048	3959	21.59	25.664	329.103	0.343
9/21/2007 3:59	242940	4049	3960	21.589	25.665	329.103	0.343
9/21/2007 4:00	243000	4050	3961	21.589	25.666	329.103	0.343
9/21/2007 4:01	243060	4051	3962	21.59	25.666	329.101	0.341
9/21/2007 4:02	243120	4052	3963	21.589	25.664	329.103	0.343
9/21/2007 4:03	243180	4053	3964	21.588	25.664	329.105	0.345
9/21/2007 4:04	243240	4054	3965	21.589	25.666	329.104	0.344
9/21/2007 4:05	243300	4055	3966	21.59	25.662	329.102	0.342
9/21/2007 4:06	243360	4056	3967	21.589	25.664	329.104	0.344
9/21/2007 4:07	243420	4057	3968	21.589	25.662	329.104	0.344
9/21/2007 4:08	243480	4058	3969	21.589	25.666	329.103	0.343
9/21/2007 4:09	243540	4059	3970	21.589	25.664	329.104	0.344
9/21/2007 4:10	243600	4060	3971	21.59	25.663	329.102	0.342
9/21/2007 4:11	243660	4061	3972	21.588	25.663	329.107	0.347
9/21/2007 4:12	243720	4062	3973	21.588	25.665	329.105	0.345
9/21/2007 4:13	243780	4063	3974	21.588	25.665	329.106	0.346
9/21/2007 4:14	243840	4064	3975	21.588	25.664	329.106	0.346
9/21/2007 4:15	243900	4065	3976	21.588	25.664	329.106	0.346
9/21/2007 4:16	243960	4066	3977	21.588	25.663	329.106	0.346
9/21/2007 4:17	244020	4067	3978	21.588	25.663	329.105	0.345
9/21/2007 4:18	244080	4068	3979	21.588	25.664	329.105	0.345
9/21/2007 4:19	244140	4069	3980	21.589	25.662	329.105	0.345
9/21/2007 4:20	244200	4070	3981	21.589	25.663	329.105	0.345
9/21/2007 4:21	244260	4071	3982	21.588	25.666	329.106	0.346
9/21/2007 4:22	244320	4072	3983	21.588	25.664	329.106	0.346
9/21/2007 4:23	244380	4073	3984	21.588	25.663	329.106	0.346
9/21/2007 4:24	244440	4074	3985	21.588	25.663	329.107	0.347
9/21/2007 4:25	244500	4075	3986	21.588	25.663	329.105	0.345
9/21/2007 4:26	244560	4076	3987	21.588	25.661	329.107	0.347
9/21/2007 4:27	244620	4077	3988	21.587	25.662	329.108	0.348
9/21/2007 4:28	244680	4078	3989	21.588	25.663	329.105	0.345
9/21/2007 4:29	244740	4079	3990	21.588	25.662	329.105	0.345
9/21/2007 4:30	244800	4080	3991	21.588	25.663	329.106	0.346

9/21/2007 4:31	244860	4081	3992	21.587	25.662	329.108	0.348
9/21/2007 4:32	244920	4082	3993	21.587	25.662	329.108	0.348
9/21/2007 4:33	244980	4083	3994	21.589	25.664	329.105	0.345
9/21/2007 4:34	245040	4084	3995	21.588	25.663	329.106	0.346
9/21/2007 4:35	245100	4085	3996	21.587	25.661	329.108	0.348
9/21/2007 4:36	245160	4086	3997	21.588	25.663	329.106	0.346
9/21/2007 4:37	245220	4087	3998	21.589	25.662	329.105	0.345
9/21/2007 4:38	245280	4088	3999	21.588	25.661	329.107	0.347
9/21/2007 4:39	245340	4089	4000	21.587	25.663	329.108	0.348
9/21/2007 4:40	245400	4090	4001	21.588	25.664	329.106	0.346
9/21/2007 4:41	245460	4091	4002	21.588	25.663	329.105	0.345
9/21/2007 4:42	245520	4092	4003	21.588	25.665	329.106	0.346
9/21/2007 4:43	245580	4093	4004	21.587	25.663	329.109	0.349
9/21/2007 4:44	245640	4094	4005	21.588	25.661	329.107	0.347
9/21/2007 4:45	245700	4095	4006	21.587	25.662	329.109	0.349
9/21/2007 4:46	245760	4096	4007	21.587	25.66	329.107	0.347
9/21/2007 4:47	245820	4097	4008	21.587	25.66	329.109	0.349
9/21/2007 4:48	245880	4098	4009	21.587	25.664	329.108	0.348
9/21/2007 4:49	245940	4099	4010	21.586	25.66	329.11	0.35
9/21/2007 4:50	246000	4100	4011	21.587	25.661	329.109	0.349
9/21/2007 4:51	246060	4101	4012	21.587	25.66	329.109	0.349
9/21/2007 4:52	246120	4102	4013	21.587	25.66	329.109	0.349
9/21/2007 4:53	246180	4103	4014	21.587	25.663	329.109	0.349
9/21/2007 4:54	246240	4104	4015	21.587	25.66	329.108	0.348
9/21/2007 4:55	246300	4105	4016	21.587	25.662	329.109	0.349
9/21/2007 4:56	246360	4106	4017	21.587	25.662	329.109	0.349
9/21/2007 4:57	246420	4107	4018	21.587	25.663	329.109	0.349
9/21/2007 4:58	246480	4108	4019	21.587	25.661	329.109	0.349
9/21/2007 4:59	246540	4109	4020	21.587	25.657	329.109	0.349
9/21/2007 5:00	246600	4110	4021	21.587	25.66	329.108	0.348
9/21/2007 5:01	246660	4111	4022	21.586	25.66	329.11	0.35
9/21/2007 5:02	246720	4112	4023	21.586	25.663	329.111	0.351
9/21/2007 5:03	246780	4113	4024	21.586	25.659	329.11	0.35
9/21/2007 5:04	246840	4114	4025	21.586	25.658	329.11	0.35
9/21/2007 5:05	246900	4115	4026	21.587	25.661	329.108	0.348
9/21/2007 5:06	246960	4116	4027	21.586	25.662	329.11	0.35
9/21/2007 5:07	247020	4117	4028	21.586	25.663	329.11	0.35
9/21/2007 5:08	247080	4118	4029	21.586	25.66	329.11	0.35
9/21/2007 5:09	247140	4119	4030	21.587	25.66	329.109	0.349
9/21/2007 5:10	247200	4120	4031	21.586	25.658	329.111	0.351
9/21/2007 5:11	247260	4121	4032	21.586	25.66	329.111	0.351

9/21/2007 5:12	247320	4122	4033	21.587	25.658	329.109	0.349
9/21/2007 5:13	247380	4123	4034	21.586	25.663	329.111	0.351
9/21/2007 5:14	247440	4124	4035	21.586	25.663	329.111	0.351
9/21/2007 5:15	247500	4125	4036	21.586	25.659	329.111	0.351
9/21/2007 5:16	247560	4126	4037	21.585	25.659	329.113	0.353
9/21/2007 5:17	247620	4127	4038	21.586	25.661	329.11	0.35
9/21/2007 5:18	247680	4128	4039	21.586	25.66	329.111	0.351
9/21/2007 5:19	247740	4129	4040	21.586	25.661	329.111	0.351
9/21/2007 5:20	247800	4130	4041	21.586	25.659	329.111	0.351
9/21/2007 5:21	247860	4131	4042	21.584	25.658	329.114	0.354
9/21/2007 5:22	247920	4132	4043	21.587	25.657	329.109	0.349
9/21/2007 5:23	247980	4133	4044	21.586	25.657	329.111	0.351
9/21/2007 5:24	248040	4134	4045	21.585	25.66	329.114	0.354
9/21/2007 5:25	248100	4135	4046	21.586	25.662	329.112	0.352
9/21/2007 5:26	248160	4136	4047	21.586	25.659	329.111	0.351
9/21/2007 5:27	248220	4137	4048	21.586	25.661	329.112	0.352
9/21/2007 5:28	248280	4138	4049	21.585	25.663	329.113	0.353
9/21/2007 5:29	248340	4139	4050	21.586	25.661	329.112	0.352
9/21/2007 5:30	248400	4140	4051	21.585	25.658	329.112	0.352
9/21/2007 5:31	248460	4141	4052	21.585	25.66	329.112	0.352
9/21/2007 5:32	248520	4142	4053	21.585	25.662	329.114	0.354
9/21/2007 5:33	248580	4143	4054	21.585	25.661	329.114	0.354
9/21/2007 5:34	248640	4144	4055	21.583	25.661	329.117	0.357
9/21/2007 5:35	248700	4145	4056	21.585	25.661	329.114	0.354
9/21/2007 5:36	248760	4146	4057	21.584	25.661	329.116	0.356
9/21/2007 5:37	248820	4147	4058	21.585	25.66	329.112	0.352
9/21/2007 5:38	248880	4148	4059	21.585	25.66	329.114	0.354
9/21/2007 5:39	248940	4149	4060	21.585	25.658	329.113	0.353
9/21/2007 5:40	249000	4150	4061	21.584	25.66	329.116	0.356
9/21/2007 5:41	249060	4151	4062	21.584	25.66	329.115	0.355
9/21/2007 5:42	249120	4152	4063	21.584	25.663	329.116	0.356
9/21/2007 5:43	249180	4153	4064	21.584	25.658	329.116	0.356
9/21/2007 5:44	249240	4154	4065	21.585	25.66	329.114	0.354
9/21/2007 5:45	249300	4155	4066	21.584	25.661	329.115	0.355
9/21/2007 5:46	249360	4156	4067	21.585	25.66	329.114	0.354
9/21/2007 5:47	249420	4157	4068	21.585	25.657	329.114	0.354
9/21/2007 5:48	249480	4158	4069	21.584	25.66	329.116	0.356
9/21/2007 5:49	249540	4159	4070	21.585	25.659	329.114	0.354
9/21/2007 5:50	249600	4160	4071	21.584	25.66	329.115	0.355
9/21/2007 5:51	249660	4161	4072	21.584	25.658	329.115	0.355
9/21/2007 5:52	249720	4162	4073	21.584	25.66	329.115	0.355

9/21/2007 5:53	249780	4163	4074	21.583	25.659	329.119	0.359
9/21/2007 5:54	249840	4164	4075	21.584	25.658	329.116	0.356
9/21/2007 5:55	249900	4165	4076	21.584	25.658	329.115	0.355
9/21/2007 5:56	249960	4166	4077	21.585	25.661	329.114	0.354
9/21/2007 5:57	250020	4167	4078	21.583	25.659	329.117	0.357
9/21/2007 5:58	250080	4168	4079	21.584	25.658	329.115	0.355
9/21/2007 5:59	250140	4169	4080	21.583	25.658	329.117	0.357
9/21/2007 6:00	250200	4170	4081	21.584	25.658	329.115	0.355
9/21/2007 6:01	250260	4171	4082	21.583	25.658	329.117	0.357
9/21/2007 6:02	250320	4172	4083	21.584	25.655	329.116	0.356
9/21/2007 6:03	250380	4173	4084	21.583	25.66	329.117	0.357
9/21/2007 6:04	250440	4174	4085	21.583	25.659	329.117	0.357
9/21/2007 6:05	250500	4175	4086	21.584	25.659	329.115	0.355
9/21/2007 6:06	250560	4176	4087	21.583	25.66	329.118	0.358
9/21/2007 6:07	250620	4177	4088	21.584	25.658	329.115	0.355
9/21/2007 6:08	250680	4178	4089	21.584	25.659	329.115	0.355
9/21/2007 6:09	250740	4179	4090	21.584	25.658	329.115	0.355
9/21/2007 6:10	250800	4180	4091	21.584	25.655	329.116	0.356
9/21/2007 6:11	250860	4181	4092	21.583	25.657	329.118	0.358
9/21/2007 6:12	250920	4182	4093	21.585	25.658	329.114	0.354
9/21/2007 6:13	250980	4183	4094	21.584	25.66	329.116	0.356
9/21/2007 6:14	251040	4184	4095	21.582	25.658	329.119	0.359
9/21/2007 6:15	251100	4185	4096	21.583	25.659	329.117	0.357
9/21/2007 6:16	251160	4186	4097	21.583	25.657	329.118	0.358
9/21/2007 6:17	251220	4187	4098	21.583	25.66	329.119	0.359
9/21/2007 6:18	251280	4188	4099	21.582	25.657	329.119	0.359
9/21/2007 6:19	251340	4189	4100	21.583	25.658	329.118	0.358
9/21/2007 6:20	251400	4190	4101	21.583	25.659	329.118	0.358
9/21/2007 6:21	251460	4191	4102	21.582	25.656	329.12	0.36
9/21/2007 6:22	251520	4192	4103	21.582	25.657	329.119	0.359
9/21/2007 6:23	251580	4193	4104	21.582	25.658	329.12	0.36
9/21/2007 6:24	251640	4194	4105	21.582	25.657	329.121	0.361
9/21/2007 6:25	251700	4195	4106	21.582	25.657	329.12	0.36
9/21/2007 6:26	251760	4196	4107	21.582	25.658	329.119	0.359
9/21/2007 6:27	251820	4197	4108	21.581	25.657	329.121	0.361
9/21/2007 6:28	251880	4198	4109	21.582	25.659	329.12	0.36
9/21/2007 6:29	251940	4199	4110	21.583	25.657	329.119	0.359
9/21/2007 6:30	252000	4200	4111	21.582	25.657	329.121	0.361
9/21/2007 6:31	252060	4201	4112	21.582	25.659	329.12	0.36
9/21/2007 6:32	252120	4202	4113	21.581	25.657	329.122	0.362
9/21/2007 6:33	252180	4203	4114	21.582	25.657	329.121	0.361

9/21/2007 6:34	252240	4204	4115	21.581	25.656	329.122	0.362
9/21/2007 6:35	252300	4205	4116	21.582	25.659	329.121	0.361
9/21/2007 6:36	252360	4206	4117	21.58	25.656	329.124	0.364
9/21/2007 6:37	252420	4207	4118	21.581	25.656	329.122	0.362
9/21/2007 6:38	252480	4208	4119	21.58	25.656	329.124	0.364
9/21/2007 6:39	252540	4209	4120	21.581	25.658	329.123	0.363
9/21/2007 6:40	252600	4210	4121	21.58	25.655	329.125	0.365
9/21/2007 6:41	252660	4211	4122	21.581	25.655	329.122	0.362
9/21/2007 6:42	252720	4212	4123	21.581	25.656	329.123	0.363
9/21/2007 6:43	252780	4213	4124	21.582	25.658	329.121	0.361
9/21/2007 6:44	252840	4214	4125	21.581	25.655	329.122	0.362
9/21/2007 6:45	252900	4215	4126	21.581	25.657	329.121	0.361
9/21/2007 6:46	252960	4216	4127	21.582	25.655	329.121	0.361
9/21/2007 6:47	253020	4217	4128	21.58	25.658	329.125	0.365
9/21/2007 6:48	253080	4218	4129	21.58	25.654	329.124	0.364
9/21/2007 6:49	253140	4219	4130	21.581	25.657	329.123	0.363
9/21/2007 6:50	253200	4220	4131	21.579	25.659	329.128	0.368
9/21/2007 6:51	253260	4221	4132	21.58	25.659	329.124	0.364
9/21/2007 6:52	253320	4222	4133	21.579	25.656	329.128	0.368
9/21/2007 6:53	253380	4223	4134	21.581	25.657	329.122	0.362
9/21/2007 6:54	253440	4224	4135	21.58	25.655	329.125	0.365
9/21/2007 6:55	253500	4225	4136	21.579	25.654	329.126	0.366
9/21/2007 6:56	253560	4226	4137	21.58	25.657	329.125	0.365
9/21/2007 6:57	253620	4227	4138	21.579	25.656	329.126	0.366
9/21/2007 6:58	253680	4228	4139	21.58	25.655	329.124	0.364
9/21/2007 6:59	253740	4229	4140	21.58	25.658	329.125	0.365
9/21/2007 7:00	253800	4230	4141	21.579	25.656	329.126	0.366
9/21/2007 7:01	253860	4231	4142	21.579	25.656	329.126	0.366
9/21/2007 7:02	253920	4232	4143	21.579	25.657	329.126	0.366
9/21/2007 7:03	253980	4233	4144	21.579	25.657	329.127	0.367
9/21/2007 7:04	254040	4234	4145	21.579	25.655	329.128	0.368
9/21/2007 7:05	254100	4235	4146	21.577	25.656	329.131	0.371
9/21/2007 7:06	254160	4236	4147	21.578	25.654	329.128	0.368
9/21/2007 7:07	254220	4237	4148	21.579	25.656	329.127	0.367
9/21/2007 7:08	254280	4238	4149	21.578	25.655	329.128	0.368
9/21/2007 7:09	254340	4239	4150	21.577	25.656	329.13	0.37
9/21/2007 7:10	254400	4240	4151	21.577	25.655	329.131	0.371
9/21/2007 7:11	254460	4241	4152	21.579	25.657	329.127	0.367
9/21/2007 7:12	254520	4242	4153	21.578	25.656	329.129	0.369
9/21/2007 7:13	254580	4243	4154	21.578	25.657	329.13	0.37
9/21/2007 7:14	254640	4244	4155	21.577	25.656	329.131	0.371

9/21/2007 7:15	254700	4245	4156	21.578	25.656	329.129	0.369
9/21/2007 7:16	254760	4246	4157	21.577	25.656	329.132	0.372
9/21/2007 7:17	254820	4247	4158	21.577	25.656	329.132	0.372
9/21/2007 7:18	254880	4248	4159	21.577	25.653	329.131	0.371
9/21/2007 7:19	254940	4249	4160	21.577	25.655	329.132	0.372
9/21/2007 7:20	255000	4250	4161	21.577	25.655	329.132	0.372
9/21/2007 7:21	255060	4251	4162	21.576	25.654	329.133	0.373
9/21/2007 7:22	255120	4252	4163	21.576	25.657	329.134	0.374
9/21/2007 7:23	255180	4253	4164	21.577	25.655	329.132	0.372
9/21/2007 7:24	255240	4254	4165	21.576	25.655	329.133	0.373
9/21/2007 7:25	255300	4255	4166	21.576	25.655	329.134	0.374
9/21/2007 7:26	255360	4256	4167	21.576	25.656	329.134	0.374
9/21/2007 7:27	255420	4257	4168	21.576	25.656	329.133	0.373
9/21/2007 7:28	255480	4258	4169	21.576	25.654	329.134	0.374
9/21/2007 7:29	255540	4259	4170	21.576	25.654	329.134	0.374
9/21/2007 7:30	255600	4260	4171	21.577	25.655	329.133	0.373
9/21/2007 7:31	255660	4261	4172	21.576	25.652	329.134	0.374
9/21/2007 7:32	255720	4262	4173	21.576	25.655	329.135	0.375
9/21/2007 7:33	255780	4263	4174	21.577	25.654	329.132	0.372
9/21/2007 7:34	255840	4264	4175	21.575	25.656	329.136	0.376
9/21/2007 7:35	255900	4265	4176	21.576	25.655	329.135	0.375
9/21/2007 7:36	255960	4266	4177	21.576	25.656	329.134	0.374
9/21/2007 7:37	256020	4267	4178	21.575	25.658	329.136	0.376
9/21/2007 7:38	256080	4268	4179	21.576	25.654	329.133	0.373
9/21/2007 7:39	256140	4269	4180	21.575	25.657	329.137	0.377
9/21/2007 7:40	256200	4270	4181	21.575	25.654	329.136	0.376
9/21/2007 7:41	256260	4271	4182	21.574	25.654	329.138	0.378
9/21/2007 7:42	256320	4272	4183	21.575	25.654	329.135	0.375
9/21/2007 7:43	256380	4273	4184	21.574	25.655	329.138	0.378
9/21/2007 7:44	256440	4274	4185	21.575	25.654	329.136	0.376
9/21/2007 7:45	256500	4275	4186	21.574	25.653	329.138	0.378
9/21/2007 7:46	256560	4276	4187	21.573	25.654	329.14	0.38
9/21/2007 7:47	256620	4277	4188	21.574	25.653	329.139	0.379
9/21/2007 7:48	256680	4278	4189	21.574	25.657	329.138	0.378
9/21/2007 7:49	256740	4279	4190	21.574	25.653	329.139	0.379
9/21/2007 7:50	256800	4280	4191	21.574	25.654	329.138	0.378
9/21/2007 7:51	256860	4281	4192	21.574	25.654	329.138	0.378
9/21/2007 7:52	256920	4282	4193	21.574	25.654	329.139	0.379
9/21/2007 7:53	256980	4283	4194	21.573	25.654	329.14	0.38
9/21/2007 7:54	257040	4284	4195	21.573	25.655	329.14	0.38
9/21/2007 7:55	257100	4285	4196	21.573	25.652	329.141	0.381

9/21/2007 7:56	257160	4286	4197	21.573	25.653	329.14	0.38
9/21/2007 7:57	257220	4287	4198	21.573	25.653	329.141	0.381
9/21/2007 7:58	257280	4288	4199	21.572	25.653	329.144	0.384
9/21/2007 7:59	257340	4289	4200	21.573	25.652	329.141	0.381
9/21/2007 8:00	257400	4290	4201	21.573	25.656	329.141	0.381
9/21/2007 8:01	257460	4291	4202	21.573	25.652	329.141	0.381
9/21/2007 8:02	257520	4292	4203	21.573	25.653	329.142	0.382
9/21/2007 8:03	257580	4293	4204	21.572	25.654	329.143	0.383
9/21/2007 8:04	257640	4294	4205	21.572	25.653	329.143	0.383
9/21/2007 8:05	257700	4295	4206	21.572	25.654	329.142	0.382
9/21/2007 8:06	257760	4296	4207	21.573	25.654	329.141	0.381
9/21/2007 8:07	257820	4297	4208	21.572	25.653	329.144	0.384
9/21/2007 8:08	257880	4298	4209	21.572	25.652	329.143	0.383
9/21/2007 8:09	257940	4299	4210	21.572	25.652	329.143	0.383
9/21/2007 8:10	258000	4300	4211	21.572	25.653	329.143	0.383
9/21/2007 8:11	258060	4301	4212	21.573	25.654	329.142	0.382
9/21/2007 8:12	258120	4302	4213	21.572	25.652	329.144	0.384
9/21/2007 8:13	258180	4303	4214	21.571	25.65	329.145	0.385
9/21/2007 8:14	258240	4304	4215	21.572	25.653	329.144	0.384
9/21/2007 8:15	258300	4305	4216	21.572	25.653	329.143	0.383
9/21/2007 8:16	258360	4306	4217	21.571	25.654	329.145	0.385
9/21/2007 8:17	258420	4307	4218	21.571	25.654	329.145	0.385
9/21/2007 8:18	258480	4308	4219	21.571	25.653	329.145	0.385
9/21/2007 8:19	258540	4309	4220	21.571	25.652	329.146	0.386
9/21/2007 8:20	258600	4310	4221	21.571	25.653	329.146	0.386
9/21/2007 8:21	258660	4311	4222	21.571	25.654	329.146	0.386
9/21/2007 8:22	258720	4312	4223	21.57	25.654	329.147	0.387
9/21/2007 8:23	258780	4313	4224	21.571	25.652	329.146	0.386
9/21/2007 8:24	258840	4314	4225	21.572	25.652	329.143	0.383
9/21/2007 8:25	258900	4315	4226	21.571	25.654	329.146	0.386
9/21/2007 8:26	258960	4316	4227	21.571	25.653	329.146	0.386
9/21/2007 8:27	259020	4317	4228	21.57	25.654	329.149	0.389
9/21/2007 8:28	259080	4318	4229	21.57	25.652	329.147	0.387
9/21/2007 8:29	259140	4319	4230	21.57	25.653	329.149	0.389
9/21/2007 8:30	259200	4320	4231	21.57	25.653	329.148	0.388
9/21/2007 8:31	259260	4321	4232	21.57	25.652	329.147	0.387
9/21/2007 8:32	259320	4322	4233	21.57	25.652	329.147	0.387
9/21/2007 8:33	259380	4323	4234	21.57	25.653	329.149	0.389
9/21/2007 8:34	259440	4324	4235	21.57	25.653	329.148	0.388
9/21/2007 8:35	259500	4325	4236	21.569	25.653	329.15	0.39
9/21/2007 8:36	259560	4326	4237	21.569	25.653	329.149	0.389

9/21/2007 8:37	259620	4327	4238	21.569	25.654	329.15	0.39
9/21/2007 8:38	259680	4328	4239	21.569	25.651	329.15	0.39
9/21/2007 8:39	259740	4329	4240	21.57	25.652	329.148	0.388
9/21/2007 8:40	259800	4330	4241	21.57	25.653	329.149	0.389
9/21/2007 8:41	259860	4331	4242	21.569	25.654	329.15	0.39
9/21/2007 8:42	259920	4332	4243	21.569	25.652	329.151	0.391
9/21/2007 8:43	259980	4333	4244	21.569	25.653	329.151	0.391
9/21/2007 8:44	260040	4334	4245	21.568	25.654	329.152	0.392
9/21/2007 8:45	260100	4335	4246	21.568	25.652	329.152	0.392
9/21/2007 8:46	260160	4336	4247	21.568	25.652	329.152	0.392
9/21/2007 8:47	260220	4337	4248	21.568	25.652	329.151	0.391
9/21/2007 8:48	260280	4338	4249	21.568	25.651	329.153	0.393
9/21/2007 8:49	260340	4339	4250	21.568	25.653	329.152	0.392
9/21/2007 8:50	260400	4340	4251	21.567	25.651	329.155	0.395
9/21/2007 8:51	260460	4341	4252	21.568	25.653	329.152	0.392
9/21/2007 8:52	260520	4342	4253	21.568	25.654	329.152	0.392
9/21/2007 8:53	260580	4343	4254	21.567	25.651	329.155	0.395
9/21/2007 8:54	260640	4344	4255	21.568	25.65	329.151	0.391
9/21/2007 8:55	260700	4345	4256	21.568	25.651	329.153	0.393
9/21/2007 8:56	260760	4346	4257	21.567	25.649	329.155	0.395
9/21/2007 8:57	260820	4347	4258	21.567	25.651	329.154	0.394
9/21/2007 8:58	260880	4348	4259	21.568	25.652	329.153	0.393
9/21/2007 8:59	260940	4349	4260	21.568	25.652	329.153	0.393
9/21/2007 9:00	261000	4350	4261	21.567	25.65	329.155	0.395
9/21/2007 9:01	261060	4351	4262	21.567	25.651	329.156	0.396
9/21/2007 9:02	261120	4352	4263	21.567	25.649	329.155	0.395
9/21/2007 9:03	261180	4353	4264	21.567	25.649	329.155	0.395
9/21/2007 9:04	261240	4354	4265	21.566	25.651	329.156	0.396
9/21/2007 9:05	261300	4355	4266	21.567	25.651	329.156	0.396
9/21/2007 9:06	261360	4356	4267	21.567	25.652	329.155	0.395
9/21/2007 9:07	261420	4357	4268	21.566	25.649	329.158	0.398
9/21/2007 9:08	261480	4358	4269	21.566	25.652	329.157	0.397
9/21/2007 9:09	261540	4359	4270	21.566	25.65	329.156	0.396
9/21/2007 9:10	261600	4360	4271	21.566	25.652	329.156	0.396
9/21/2007 9:11	261660	4361	4272	21.566	25.651	329.156	0.396
9/21/2007 9:12	261720	4362	4273	21.566	25.651	329.157	0.397
9/21/2007 9:13	261780	4363	4274	21.565	25.652	329.158	0.398
9/21/2007 9:14	261840	4364	4275	21.567	25.652	329.156	0.396
9/21/2007 9:15	261900	4365	4276	21.565	25.65	329.158	0.398
9/21/2007 9:16	261960	4366	4277	21.565	25.65	329.159	0.399
9/21/2007 9:17	262020	4367	4278	21.566	25.651	329.157	0.397

9/21/2007 9:18	262080	4368	4279	21.566	25.652	329.157	0.397
9/21/2007 9:19	262140	4369	4280	21.564	25.647	329.162	0.402
9/21/2007 9:20	262200	4370	4281	21.565	25.65	329.16	0.4
9/21/2007 9:21	262260	4371	4282	21.565	25.651	329.159	0.399
9/21/2007 9:22	262320	4372	4283	21.566	25.651	329.157	0.397
9/21/2007 9:23	262380	4373	4284	21.565	25.651	329.159	0.399
9/21/2007 9:24	262440	4374	4285	21.565	25.647	329.159	0.399
9/21/2007 9:25	262500	4375	4286	21.566	25.649	329.157	0.397
9/21/2007 9:26	262560	4376	4287	21.566	25.648	329.157	0.397
9/21/2007 9:27	262620	4377	4288	21.565	25.649	329.16	0.4
9/21/2007 9:28	262680	4378	4289	21.565	25.652	329.16	0.4
9/21/2007 9:29	262740	4379	4290	21.565	25.653	329.159	0.399
9/21/2007 9:30	262800	4380	4291	21.564	25.65	329.161	0.401
9/21/2007 9:31	262860	4381	4292	21.564	25.648	329.161	0.401
9/21/2007 9:32	262920	4382	4293	21.564	25.648	329.161	0.401
9/21/2007 9:33	262980	4383	4294	21.564	25.648	329.161	0.401
9/21/2007 9:34	263040	4384	4295	21.563	25.651	329.163	0.403
9/21/2007 9:35	263100	4385	4296	21.565	25.648	329.16	0.4
9/21/2007 9:36	263160	4386	4297	21.564	25.65	329.162	0.402
9/21/2007 9:37	263220	4387	4298	21.564	25.649	329.161	0.401
9/21/2007 9:38	263280	4388	4299	21.564	25.649	329.161	0.401
9/21/2007 9:39	263340	4389	4300	21.564	25.651	329.162	0.402
9/21/2007 9:40	263400	4390	4301	21.564	25.649	329.161	0.401
9/21/2007 9:41	263460	4391	4302	21.563	25.648	329.165	0.405
9/21/2007 9:42	263520	4392	4303	21.563	25.651	329.163	0.403
9/21/2007 9:43	263580	4393	4304	21.564	25.648	329.162	0.402
9/21/2007 9:44	263640	4394	4305	21.564	25.651	329.163	0.403
9/21/2007 9:45	263700	4395	4306	21.564	25.649	329.162	0.402
9/21/2007 9:46	263760	4396	4307	21.563	25.65	329.163	0.403
9/21/2007 9:47	263820	4397	4308	21.563	25.649	329.164	0.404
9/21/2007 9:48	263880	4398	4309	21.564	25.649	329.163	0.403
9/21/2007 9:49	263940	4399	4310	21.563	25.649	329.165	0.405
9/21/2007 9:50	264000	4400	4311	21.563	25.649	329.164	0.404
9/21/2007 9:51	264060	4401	4312	21.563	25.649	329.164	0.404
9/21/2007 9:52	264120	4402	4313	21.563	25.649	329.165	0.405
9/21/2007 9:53	264180	4403	4314	21.563	25.649	329.164	0.404
9/21/2007 9:54	264240	4404	4315	21.563	25.65	329.164	0.404
9/21/2007 9:55	264300	4405	4316	21.562	25.649	329.167	0.407
9/21/2007 9:56	264360	4406	4317	21.563	25.649	329.164	0.404
9/21/2007 9:57	264420	4407	4318	21.561	25.651	329.168	0.408
9/21/2007 9:58	264480	4408	4319	21.562	25.648	329.166	0.406

9/21/2007 9:59	264540	4409	4320	21.563	25.647	329.165	0.405
9/21/2007 10:00	264600	4410	4321	21.561	25.648	329.169	0.409
9/21/2007 10:01	264660	4411	4322	21.561	25.648	329.168	0.408
9/21/2007 10:02	264720	4412	4323	21.562	25.649	329.167	0.407
9/21/2007 10:03	264780	4413	4324	21.561	25.649	329.168	0.408
9/21/2007 10:04	264840	4414	4325	21.561	25.649	329.169	0.409
9/21/2007 10:05	264900	4415	4326	21.561	25.648	329.167	0.407
9/21/2007 10:06	264960	4416	4327	21.562	25.649	329.167	0.407
9/21/2007 10:07	265020	4417	4328	21.562	25.645	329.165	0.405
9/21/2007 10:08	265080	4418	4329	21.562	25.647	329.167	0.407
9/21/2007 10:09	265140	4419	4330	21.562	25.646	329.167	0.407
9/21/2007 10:10	265200	4420	4331	21.561	25.645	329.168	0.408
9/21/2007 10:11	265260	4421	4332	21.561	25.649	329.167	0.407
9/21/2007 10:12	265320	4422	4333	21.561	25.65	329.169	0.409
9/21/2007 10:13	265380	4423	4334	21.561	25.647	329.168	0.408
9/21/2007 10:14	265440	4424	4335	21.559	25.648	329.172	0.412
9/21/2007 10:15	265500	4425	4336	21.561	25.648	329.168	0.408
9/21/2007 10:16	265560	4426	4337	21.56	25.646	329.17	0.41
9/21/2007 10:17	265620	4427	4338	21.561	25.645	329.169	0.409
9/21/2007 10:18	265680	4428	4339	21.56	25.648	329.17	0.41
9/21/2007 10:19	265740	4429	4340	21.561	25.645	329.169	0.409
9/21/2007 10:20	265800	4430	4341	21.561	25.647	329.168	0.408
9/21/2007 10:21	265860	4431	4342	21.561	25.645	329.168	0.408
9/21/2007 10:22	265920	4432	4343	21.56	25.645	329.17	0.41
9/21/2007 10:23	265980	4433	4344	21.561	25.649	329.169	0.409
9/21/2007 10:24	266040	4434	4345	21.56	25.646	329.17	0.41
9/21/2007 10:25	266100	4435	4346	21.561	25.65	329.169	0.409
9/21/2007 10:26	266160	4436	4347	21.56	25.648	329.17	0.41
9/21/2007 10:27	266220	4437	4348	21.56	25.645	329.17	0.41
9/21/2007 10:28	266280	4438	4349	21.56	25.646	329.17	0.41
9/21/2007 10:29	266340	4439	4350	21.56	25.647	329.171	0.411
9/21/2007 10:30	266400	4440	4351	21.558	25.647	329.174	0.414
9/21/2007 10:31	266460	4441	4352	21.56	25.647	329.171	0.411
9/21/2007 10:32	266520	4442	4353	21.559	25.647	329.173	0.413
9/21/2007 10:33	266580	4443	4354	21.559	25.648	329.174	0.414
9/21/2007 10:34	266640	4444	4355	21.56	25.647	329.171	0.411
9/21/2007 10:35	266700	4445	4356	21.559	25.645	329.174	0.414
9/21/2007 10:36	266760	4446	4357	21.559	25.647	329.172	0.412
9/21/2007 10:37	266820	4447	4358	21.56	25.648	329.171	0.411
9/21/2007 10:38	266880	4448	4359	21.559	25.649	329.173	0.413
9/21/2007 10:39	266940	4449	4360	21.559	25.645	329.172	0.412

9/21/2007 10:40	267000	4450	4361	21.56	25.645	329.172	0.412
9/21/2007 10:41	267060	4451	4362	21.559	25.644	329.172	0.412
9/21/2007 10:42	267120	4452	4363	21.561	25.645	329.17	0.41
9/21/2007 10:43	267180	4453	4364	21.56	25.649	329.171	0.411
9/21/2007 10:44	267240	4454	4365	21.559	25.646	329.173	0.413
9/21/2007 10:45	267300	4455	4366	21.56	25.647	329.17	0.41
9/21/2007 10:46	267360	4456	4367	21.559	25.644	329.172	0.412
9/21/2007 10:47	267420	4457	4368	21.559	25.646	329.172	0.412
9/21/2007 10:48	267480	4458	4369	21.561	25.647	329.169	0.409
9/21/2007 10:49	267540	4459	4370	21.56	25.643	329.17	0.41
9/21/2007 10:50	267600	4460	4371	21.56	25.647	329.171	0.411
9/21/2007 10:51	267660	4461	4372	21.559	25.647	329.172	0.412
9/21/2007 10:52	267720	4462	4373	21.559	25.643	329.172	0.412
9/21/2007 10:53	267780	4463	4374	21.559	25.647	329.172	0.412
9/21/2007 10:54	267840	4464	4375	21.56	25.645	329.171	0.411
9/21/2007 10:55	267900	4465	4376	21.56	25.646	329.171	0.411
9/21/2007 10:56	267960	4466	4377	21.56	25.644	329.171	0.411
9/21/2007 10:57	268020	4467	4378	21.56	25.646	329.171	0.411
9/21/2007 10:58	268080	4468	4379	21.56	25.644	329.17	0.41
9/21/2007 10:59	268140	4469	4380	21.56	25.644	329.171	0.411
9/21/2007 11:00	268200	4470	4381	21.561	25.649	329.17	0.41
9/21/2007 11:01	268260	4471	4382	21.56	25.646	329.171	0.411
9/21/2007 11:02	268320	4472	4383	21.561	25.644	329.169	0.409
9/21/2007 11:03	268380	4473	4384	21.56	25.645	329.171	0.411
9/21/2007 11:04	268440	4474	4385	21.56	25.644	329.17	0.41
9/21/2007 11:05	268500	4475	4386	21.561	25.646	329.169	0.409
9/21/2007 11:06	268560	4476	4387	21.56	25.645	329.17	0.41
9/21/2007 11:07	268620	4477	4388	21.561	25.643	329.17	0.41
9/21/2007 11:08	268680	4478	4389	21.56	25.646	329.172	0.412
9/21/2007 11:09	268740	4479	4390	21.56	25.645	329.17	0.41
9/21/2007 11:10	268800	4480	4391	21.561	25.644	329.169	0.409
9/21/2007 11:11	268860	4481	4392	21.56	25.646	329.17	0.41
9/21/2007 11:12	268920	4482	4393	21.562	25.644	329.167	0.407
9/21/2007 11:13	268980	4483	4394	21.56	25.642	329.171	0.411
9/21/2007 11:14	269040	4484	4395	21.56	25.643	329.17	0.41
9/21/2007 11:15	269100	4485	4396	21.561	25.645	329.169	0.409
9/21/2007 11:16	269160	4486	4397	21.561	25.646	329.168	0.408
9/21/2007 11:17	269220	4487	4398	21.561	25.643	329.169	0.409
9/21/2007 11:18	269280	4488	4399	21.562	25.643	329.166	0.406
9/21/2007 11:19	269340	4489	4400	21.562	25.643	329.167	0.407
9/21/2007 11:20	269400	4490	4401	21.561	25.644	329.168	0.408

9/21/2007 11:21	269460	4491	4402	21.562	25.642	329.166	0.406
9/21/2007 11:22	269520	4492	4403	21.562	25.644	329.166	0.406
9/21/2007 11:23	269580	4493	4404	21.562	25.643	329.166	0.406
9/21/2007 11:24	269640	4494	4405	21.563	25.643	329.164	0.404
9/21/2007 11:25	269700	4495	4406	21.562	25.645	329.166	0.406
9/21/2007 11:26	269760	4496	4407	21.562	25.644	329.166	0.406
9/21/2007 11:27	269820	4497	4408	21.563	25.642	329.165	0.405
9/21/2007 11:28	269880	4498	4409	21.562	25.645	329.165	0.405
9/21/2007 11:29	269940	4499	4410	21.563	25.644	329.164	0.404
9/21/2007 11:30	270000	4500	4411	21.562	25.641	329.165	0.405
9/21/2007 11:31	270060	4501	4412	21.562	25.643	329.166	0.406
9/21/2007 11:32	270120	4502	4413	21.563	25.643	329.164	0.404
9/21/2007 11:33	270180	4503	4414	21.564	25.645	329.163	0.403
9/21/2007 11:34	270240	4504	4415	21.563	25.642	329.163	0.403
9/21/2007 11:35	270300	4505	4416	21.563	25.644	329.164	0.404
9/21/2007 11:36	270360	4506	4417	21.563	25.643	329.163	0.403
9/21/2007 11:37	270420	4507	4418	21.561	25.645	329.168	0.408
9/21/2007 11:38	270480	4508	4419	21.563	25.644	329.164	0.404
9/21/2007 11:39	270540	4509	4420	21.563	25.645	329.163	0.403
9/21/2007 11:40	270600	4510	4421	21.563	25.641	329.165	0.405
9/21/2007 11:41	270660	4511	4422	21.562	25.642	329.166	0.406
9/21/2007 11:42	270720	4512	4423	21.563	25.641	329.164	0.404
9/21/2007 11:43	270780	4513	4424	21.563	25.646	329.165	0.405
9/21/2007 11:44	270840	4514	4425	21.563	25.645	329.163	0.403
9/21/2007 11:45	270900	4515	4426	21.563	25.643	329.163	0.403
9/21/2007 11:46	270960	4516	4427	21.564	25.642	329.163	0.403
9/21/2007 11:47	271020	4517	4428	21.564	25.641	329.162	0.402
9/21/2007 11:48	271080	4518	4429	21.565	25.644	329.16	0.4
9/21/2007 11:49	271140	4519	4430	21.564	25.642	329.162	0.402
9/21/2007 11:50	271200	4520	4431	21.564	25.642	329.161	0.401
9/21/2007 11:51	271260	4521	4432	21.564	25.64	329.162	0.402
9/21/2007 11:52	271320	4522	4433	21.565	25.641	329.159	0.399
9/21/2007 11:53	271380	4523	4434	21.565	25.642	329.16	0.4
9/21/2007 11:54	271440	4524	4435	21.565	25.642	329.159	0.399
9/21/2007 11:55	271500	4525	4436	21.565	25.642	329.159	0.399
9/21/2007 11:56	271560	4526	4437	21.564	25.642	329.161	0.401
9/21/2007 11:57	271620	4527	4438	21.565	25.643	329.159	0.399
9/21/2007 11:58	271680	4528	4439	21.565	25.64	329.16	0.4
9/21/2007 11:59	271740	4529	4440	21.564	25.642	329.161	0.401
9/21/2007 12:00	271800	4530	4441	21.565	25.642	329.159	0.399
9/21/2007 12:01	271860	4531	4442	21.567	25.641	329.155	0.395

9/21/2007 12:02	271920	4532	4443	21.565	25.64	329.159	0.399
9/21/2007 12:03	271980	4533	4444	21.566	25.643	329.156	0.396
9/21/2007 12:04	272040	4534	4445	21.566	25.641	329.157	0.397
9/21/2007 12:05	272100	4535	4446	21.566	25.642	329.156	0.396
9/21/2007 12:06	272160	4536	4447	21.566	25.639	329.156	0.396
9/21/2007 12:07	272220	4537	4448	21.566	25.641	329.156	0.396
9/21/2007 12:08	272280	4538	4449	21.566	25.644	329.157	0.397
9/21/2007 12:09	272340	4539	4450	21.567	25.64	329.154	0.394
9/21/2007 12:10	272400	4540	4451	21.568	25.643	329.152	0.392
9/21/2007 12:11	272460	4541	4452	21.568	25.641	329.152	0.392
9/21/2007 12:12	272520	4542	4453	21.567	25.639	329.156	0.396
9/21/2007 12:13	272580	4543	4454	21.567	25.64	329.154	0.394
9/21/2007 12:14	272640	4544	4455	21.569	25.641	329.15	0.39
9/21/2007 12:15	272700	4545	4456	21.566	25.641	329.156	0.396
9/21/2007 12:16	272760	4546	4457	21.568	25.641	329.153	0.393
9/21/2007 12:17	272820	4547	4458	21.567	25.638	329.154	0.394
9/21/2007 12:18	272880	4548	4459	21.569	25.641	329.15	0.39
9/21/2007 12:19	272940	4549	4460	21.569	25.64	329.15	0.39
9/21/2007 12:20	273000	4550	4461	21.568	25.642	329.153	0.393
9/21/2007 12:21	273060	4551	4462	21.57	25.641	329.149	0.389
9/21/2007 12:22	273120	4552	4463	21.57	25.642	329.148	0.388
9/21/2007 12:23	273180	4553	4464	21.57	25.642	329.148	0.388
9/21/2007 12:24	273240	4554	4465	21.568	25.642	329.152	0.392
9/21/2007 12:25	273300	4555	4466	21.569	25.642	329.15	0.39
9/21/2007 12:26	273360	4556	4467	21.571	25.64	329.146	0.386
9/21/2007 12:27	273420	4557	4468	21.57	25.64	329.147	0.387
9/21/2007 12:28	273480	4558	4469	21.57	25.638	329.148	0.388
9/21/2007 12:29	273540	4559	4470	21.571	25.642	329.146	0.386
9/21/2007 12:30	273600	4560	4471	21.571	25.636	329.145	0.385
9/21/2007 12:31	273660	4561	4472	21.571	25.639	329.145	0.385
9/21/2007 12:32	273720	4562	4473	21.572	25.637	329.144	0.384
9/21/2007 12:33	273780	4563	4474	21.571	25.637	329.146	0.386
9/21/2007 12:34	273840	4564	4475	21.573	25.639	329.14	0.38
9/21/2007 12:35	273900	4565	4476	21.573	25.635	329.141	0.381
9/21/2007 12:36	273960	4566	4477	21.573	25.64	329.141	0.381
9/21/2007 12:37	274020	4567	4478	21.573	25.637	329.142	0.382
9/21/2007 12:38	274080	4568	4479	21.573	25.637	329.14	0.38
9/21/2007 12:39	274140	4569	4480	21.571	25.639	329.145	0.385
9/21/2007 12:40	274200	4570	4481	21.573	25.638	329.141	0.381
9/21/2007 12:41	274260	4571	4482	21.574	25.637	329.139	0.379
9/21/2007 12:42	274320	4572	4483	21.572	25.637	329.142	0.382

9/21/2007 12:43	274380	4573	4484	21.574	25.638	329.139	0.379
9/21/2007 12:44	274440	4574	4485	21.573	25.639	329.14	0.38
9/21/2007 12:45	274500	4575	4486	21.574	25.639	329.139	0.379
9/21/2007 12:46	274560	4576	4487	21.573	25.636	329.14	0.38
9/21/2007 12:47	274620	4577	4488	21.574	25.637	329.138	0.378
9/21/2007 12:48	274680	4578	4489	21.575	25.641	329.136	0.376
9/21/2007 12:49	274740	4579	4490	21.574	25.64	329.138	0.378
9/21/2007 12:50	274800	4580	4491	21.576	25.639	329.134	0.374
9/21/2007 12:51	274860	4581	4492	21.576	25.641	329.133	0.373
9/21/2007 12:52	274920	4582	4493	21.575	25.638	329.137	0.377
9/21/2007 12:53	274980	4583	4494	21.576	25.638	329.134	0.374
9/21/2007 12:54	275040	4584	4495	21.577	25.638	329.132	0.372
9/21/2007 12:55	275100	4585	4496	21.576	25.637	329.133	0.373
9/21/2007 12:56	275160	4586	4497	21.577	25.637	329.132	0.372
9/21/2007 12:57	275220	4587	4498	21.577	25.639	329.131	0.371
9/21/2007 12:58	275280	4588	4499	21.578	25.637	329.13	0.37
9/21/2007 12:59	275340	4589	4500	21.579	25.641	329.128	0.368
9/21/2007 13:00	275400	4590	4501	21.577	25.635	329.131	0.371
9/21/2007 13:01	275460	4591	4502	21.577	25.639	329.132	0.372
9/21/2007 13:02	275520	4592	4503	21.58	25.637	329.125	0.365
9/21/2007 13:03	275580	4593	4504	21.579	25.637	329.128	0.368
9/21/2007 13:04	275640	4594	4505	21.579	25.638	329.128	0.368
9/21/2007 13:05	275700	4595	4506	21.579	25.637	329.127	0.367
9/21/2007 13:06	275760	4596	4507	21.578	25.638	329.129	0.369
9/21/2007 13:07	275820	4597	4508	21.579	25.637	329.127	0.367
9/21/2007 13:08	275880	4598	4509	21.579	25.639	329.126	0.366
9/21/2007 13:09	275940	4599	4510	21.58	25.637	329.125	0.365
9/21/2007 13:10	276000	4600	4511	21.58	25.636	329.124	0.364
9/21/2007 13:11	276060	4601	4512	21.579	25.636	329.127	0.367
9/21/2007 13:12	276120	4602	4513	21.579	25.636	329.126	0.366
9/21/2007 13:13	276180	4603	4514	21.58	25.639	329.124	0.364
9/21/2007 13:14	276240	4604	4515	21.58	25.635	329.125	0.365
9/21/2007 13:15	276300	4605	4516	21.58	25.635	329.124	0.364
9/21/2007 13:16	276360	4606	4517	21.581	25.633	329.121	0.361
9/21/2007 13:17	276420	4607	4518	21.581	25.637	329.123	0.363
9/21/2007 13:18	276480	4608	4519	21.582	25.634	329.119	0.359
9/21/2007 13:19	276540	4609	4520	21.581	25.635	329.123	0.363
9/21/2007 13:20	276600	4610	4521	21.582	25.633	329.12	0.36
9/21/2007 13:21	276660	4611	4522	21.583	25.634	329.118	0.358
9/21/2007 13:22	276720	4612	4523	21.583	25.635	329.118	0.358
9/21/2007 13:23	276780	4613	4524	21.584	25.635	329.116	0.356

9/21/2007 13:24	276840	4614	4525	21.584	25.636	329.116	0.356
9/21/2007 13:25	276900	4615	4526	21.584	25.636	329.115	0.355
9/21/2007 13:26	276960	4616	4527	21.585	25.638	329.113	0.353
9/21/2007 13:27	277020	4617	4528	21.585	25.632	329.113	0.353
9/21/2007 13:28	277080	4618	4529	21.583	25.636	329.118	0.358
9/21/2007 13:29	277140	4619	4530	21.585	25.636	329.112	0.352
9/21/2007 13:30	277200	4620	4531	21.587	25.637	329.109	0.349
9/21/2007 13:31	277260	4621	4532	21.586	25.635	329.111	0.351
9/21/2007 13:32	277320	4622	4533	21.588	25.636	329.107	0.347
9/21/2007 13:33	277380	4623	4534	21.585	25.636	329.113	0.353
9/21/2007 13:34	277440	4624	4535	21.585	25.632	329.113	0.353
9/21/2007 13:35	277500	4625	4536	21.586	25.636	329.11	0.35
9/21/2007 13:36	277560	4626	4537	21.588	25.632	329.105	0.345
9/21/2007 13:37	277620	4627	4538	21.586	25.635	329.11	0.35
9/21/2007 13:38	277680	4628	4539	21.586	25.633	329.11	0.35
9/21/2007 13:39	277740	4629	4540	21.586	25.635	329.11	0.35
9/21/2007 13:40	277800	4630	4541	21.587	25.633	329.109	0.349
9/21/2007 13:41	277860	4631	4542	21.588	25.634	329.107	0.347
9/21/2007 13:42	277920	4632	4543	21.587	25.635	329.108	0.348
9/21/2007 13:43	277980	4633	4544	21.588	25.633	329.106	0.346
9/21/2007 13:44	278040	4634	4545	21.59	25.634	329.101	0.341
9/21/2007 13:45	278100	4635	4546	21.59	25.634	329.102	0.342
9/21/2007 13:46	278160	4636	4547	21.59	25.632	329.101	0.341
9/21/2007 13:47	278220	4637	4548	21.59	25.635	329.102	0.342
9/21/2007 13:48	278280	4638	4549	21.59	25.636	329.102	0.342
9/21/2007 13:49	278340	4639	4550	21.592	25.632	329.098	0.338
9/21/2007 13:50	278400	4640	4551	21.592	25.631	329.097	0.337
9/21/2007 13:51	278460	4641	4552	21.592	25.633	329.098	0.338
9/21/2007 13:52	278520	4642	4553	21.591	25.635	329.099	0.339
9/21/2007 13:53	278580	4643	4554	21.593	25.631	329.096	0.336
9/21/2007 13:54	278640	4644	4555	21.593	25.634	329.095	0.335
9/21/2007 13:55	278700	4645	4556	21.594	25.636	329.092	0.332
9/21/2007 13:56	278760	4646	4557	21.593	25.631	329.094	0.334
9/21/2007 13:57	278820	4647	4558	21.593	25.632	329.094	0.334
9/21/2007 13:58	278880	4648	4559	21.591	25.632	329.099	0.339
9/21/2007 13:59	278940	4649	4560	21.591	25.634	329.098	0.338
9/21/2007 14:00	279000	4650	4561	21.591	25.631	329.098	0.338
9/21/2007 14:01	279060	4651	4562	21.592	25.631	329.096	0.336
9/21/2007 14:02	279120	4652	4563	21.593	25.627	329.095	0.335
9/21/2007 14:03	279180	4653	4564	21.594	25.631	329.091	0.331
9/21/2007 14:04	279240	4654	4565	21.595	25.633	329.089	0.329

9/21/2007 14:05	279300	4655	4566	21.596	25.631	329.087	0.327
9/21/2007 14:06	279360	4656	4567	21.593	25.628	329.094	0.334
9/21/2007 14:07	279420	4657	4568	21.592	25.63	329.096	0.336
9/21/2007 14:08	279480	4658	4569	21.594	25.631	329.092	0.332
9/21/2007 14:09	279540	4659	4570	21.594	25.629	329.092	0.332
9/21/2007 14:10	279600	4660	4571	21.595	25.631	329.089	0.329
9/21/2007 14:11	279660	4661	4572	21.596	25.628	329.089	0.329
9/21/2007 14:12	279720	4662	4573	21.595	25.629	329.09	0.33
9/21/2007 14:13	279780	4663	4574	21.596	25.631	329.087	0.327
9/21/2007 14:14	279840	4664	4575	21.597	25.629	329.086	0.326
9/21/2007 14:15	279900	4665	4576	21.597	25.629	329.084	0.324
9/21/2007 14:16	279960	4666	4577	21.599	25.63	329.082	0.322
9/21/2007 14:17	280020	4667	4578	21.599	25.628	329.08	0.32
9/21/2007 14:18	280080	4668	4579	21.599	25.63	329.081	0.321
9/21/2007 14:19	280140	4669	4580	21.6	25.63	329.079	0.319
9/21/2007 14:20	280200	4670	4581	21.6	25.63	329.077	0.317
9/21/2007 14:21	280260	4671	4582	21.601	25.627	329.077	0.317
9/21/2007 14:22	280320	4672	4583	21.601	25.628	329.076	0.316
9/21/2007 14:23	280380	4673	4584	21.601	25.63	329.076	0.316
9/21/2007 14:24	280440	4674	4585	21.598	25.63	329.082	0.322
9/21/2007 14:25	280500	4675	4586	21.601	25.624	329.076	0.316
9/21/2007 14:26	280560	4676	4587	21.602	25.627	329.075	0.315
9/21/2007 14:27	280620	4677	4588	21.603	25.627	329.072	0.312
9/21/2007 14:28	280680	4678	4589	21.6	25.627	329.078	0.318
9/21/2007 14:29	280740	4679	4590	21.6	25.625	329.078	0.318
9/21/2007 14:30	280800	4680	4591	21.601	25.628	329.076	0.316
9/21/2007 14:31	280860	4681	4592	21.601	25.626	329.076	0.316
9/21/2007 14:32	280920	4682	4593	21.602	25.625	329.075	0.315
9/21/2007 14:33	280980	4683	4594	21.601	25.627	329.076	0.316
9/21/2007 14:34	281040	4684	4595	21.602	25.629	329.074	0.314
9/21/2007 14:35	281100	4685	4596	21.605	25.624	329.067	0.307
9/21/2007 14:36	281160	4686	4597	21.604	25.628	329.069	0.309
9/21/2007 14:37	281220	4687	4598	21.609	25.625	329.057	0.297
9/21/2007 14:38	281280	4688	4599	21.606	25.626	329.065	0.305
9/21/2007 14:39	281340	4689	4600	21.607	25.627	329.063	0.303
9/21/2007 14:40	281400	4690	4601	21.607	25.626	329.062	0.302
9/21/2007 14:41	281460	4691	4602	21.607	25.625	329.062	0.302
9/21/2007 14:42	281520	4692	4603	21.607	25.625	329.063	0.303
9/21/2007 14:43	281580	4693	4604	21.608	25.626	329.061	0.301
9/21/2007 14:44	281640	4694	4605	21.608	25.624	329.06	0.3
9/21/2007 14:45	281700	4695	4606	21.608	25.625	329.059	0.299

9/21/2007 14:46	281760	4696	4607	21.606	25.625	329.064	0.304
9/21/2007 14:47	281820	4697	4608	21.608	25.625	329.06	0.3
9/21/2007 14:48	281880	4698	4609	21.608	25.626	329.06	0.3
9/21/2007 14:49	281940	4699	4610	21.608	25.624	329.06	0.3
9/21/2007 14:50	282000	4700	4611	21.61	25.625	329.055	0.295
9/21/2007 14:51	282060	4701	4612	21.61	25.623	329.056	0.296
9/21/2007 14:52	282120	4702	4613	21.608	25.626	329.059	0.299
9/21/2007 14:53	282180	4703	4614	21.609	25.624	329.057	0.297
9/21/2007 14:54	282240	4704	4615	21.609	25.622	329.057	0.297
9/21/2007 14:55	282300	4705	4616	21.607	25.622	329.062	0.302
9/21/2007 14:56	282360	4706	4617	21.608	25.623	329.06	0.3
9/21/2007 14:57	282420	4707	4618	21.61	25.624	329.056	0.296
9/21/2007 14:58	282480	4708	4619	21.613	25.622	329.048	0.288
9/21/2007 14:59	282540	4709	4620	21.61	25.625	329.056	0.296
9/21/2007 15:00	282600	4710	4621	21.611	25.622	329.053	0.293
9/21/2007 15:01	282660	4711	4622	21.611	25.623	329.053	0.293
9/21/2007 15:02	282720	4712	4623	21.611	25.621	329.053	0.293
9/21/2007 15:03	282780	4713	4624	21.611	25.621	329.053	0.293
9/21/2007 15:04	282840	4714	4625	21.613	25.622	329.048	0.288
9/21/2007 15:05	282900	4715	4626	21.614	25.624	329.046	0.286
9/21/2007 15:06	282960	4716	4627	21.612	25.622	329.05	0.29
9/21/2007 15:07	283020	4717	4628	21.614	25.623	329.046	0.286
9/21/2007 15:08	283080	4718	4629	21.613	25.62	329.049	0.289
9/21/2007 15:09	283140	4719	4630	21.613	25.621	329.049	0.289
9/21/2007 15:10	283200	4720	4631	21.614	25.621	329.045	0.285
9/21/2007 15:11	283260	4721	4632	21.615	25.621	329.045	0.285
9/21/2007 15:12	283320	4722	4633	21.614	25.62	329.046	0.286
9/21/2007 15:13	283380	4723	4634	21.615	25.623	329.043	0.283
9/21/2007 15:14	283440	4724	4635	21.615	25.62	329.045	0.285
9/21/2007 15:15	283500	4725	4636	21.617	25.621	329.039	0.279
9/21/2007 15:16	283560	4726	4637	21.617	25.62	329.04	0.28
9/21/2007 15:17	283620	4727	4638	21.615	25.619	329.044	0.284
9/21/2007 15:18	283680	4728	4639	21.616	25.62	329.043	0.283
9/21/2007 15:19	283740	4729	4640	21.615	25.619	329.043	0.283
9/21/2007 15:20	283800	4730	4641	21.618	25.619	329.037	0.277
9/21/2007 15:21	283860	4731	4642	21.615	25.62	329.044	0.284
9/21/2007 15:22	283920	4732	4643	21.618	25.62	329.036	0.276
9/21/2007 15:23	283980	4733	4644	21.618	25.62	329.036	0.276
9/21/2007 15:24	284040	4734	4645	21.618	25.62	329.036	0.276
9/21/2007 15:25	284100	4735	4646	21.619	25.62	329.035	0.275
9/21/2007 15:26	284160	4736	4647	21.619	25.62	329.035	0.275

9/21/2007 15:27	284220	4737	4648	21.619	25.616	329.034	0.274
9/21/2007 15:28	284280	4738	4649	21.618	25.615	329.037	0.277
9/21/2007 15:29	284340	4739	4650	21.62	25.619	329.033	0.273
9/21/2007 15:30	284400	4740	4651	21.62	25.616	329.032	0.272
9/21/2007 15:31	284460	4741	4652	21.621	25.621	329.03	0.27
9/21/2007 15:32	284520	4742	4653	21.622	25.615	329.028	0.268
9/21/2007 15:33	284580	4743	4654	21.621	25.619	329.029	0.269
9/21/2007 15:34	284640	4744	4655	21.622	25.617	329.027	0.267
9/21/2007 15:35	284700	4745	4656	21.621	25.616	329.031	0.271
9/21/2007 15:36	284760	4746	4657	21.621	25.62	329.031	0.271
9/21/2007 15:37	284820	4747	4658	21.621	25.616	329.03	0.27
9/21/2007 15:38	284880	4748	4659	21.623	25.618	329.026	0.266
9/21/2007 15:39	284940	4749	4660	21.622	25.616	329.028	0.268
9/21/2007 15:40	285000	4750	4661	21.622	25.615	329.028	0.268
9/21/2007 15:41	285060	4751	4662	21.623	25.617	329.026	0.266
9/21/2007 15:42	285120	4752	4663	21.623	25.617	329.025	0.265
9/21/2007 15:43	285180	4753	4664	21.624	25.615	329.023	0.263
9/21/2007 15:44	285240	4754	4665	21.623	25.613	329.025	0.265
9/21/2007 15:45	285300	4755	4666	21.624	25.614	329.023	0.263
9/21/2007 15:46	285360	4756	4667	21.624	25.615	329.023	0.263
9/21/2007 15:47	285420	4757	4668	21.625	25.617	329.02	0.26
9/21/2007 15:48	285480	4758	4669	21.624	25.615	329.022	0.262
9/21/2007 15:49	285540	4759	4670	21.628	25.614	329.015	0.255
9/21/2007 15:50	285600	4760	4671	21.625	25.614	329.02	0.26
9/21/2007 15:51	285660	4761	4672	21.624	25.614	329.022	0.262
9/21/2007 15:52	285720	4762	4673	21.626	25.614	329.018	0.258
9/21/2007 15:53	285780	4763	4674	21.628	25.617	329.013	0.253
9/21/2007 15:54	285840	4764	4675	21.628	25.616	329.014	0.254
9/21/2007 15:55	285900	4765	4676	21.629	25.614	329.012	0.252
9/21/2007 15:56	285960	4766	4677	21.63	25.614	329.009	0.249
9/21/2007 15:57	286020	4767	4678	21.629	25.613	329.012	0.252
9/21/2007 15:58	286080	4768	4679	21.627	25.611	329.015	0.255
9/21/2007 15:59	286140	4769	4680	21.63	25.613	329.009	0.249
9/21/2007 16:00	286200	4770	4681	21.63	25.614	329.008	0.248
9/21/2007 16:01	286260	4771	4682	21.63	25.613	329.009	0.249
9/21/2007 16:02	286320	4772	4683	21.63	25.613	329.01	0.25
9/21/2007 16:03	286380	4773	4684	21.63	25.611	329.01	0.25
9/21/2007 16:04	286440	4774	4685	21.63	25.611	329.01	0.25
9/21/2007 16:05	286500	4775	4686	21.63	25.614	329.009	0.249
9/21/2007 16:06	286560	4776	4687	21.631	25.61	329.007	0.247
9/21/2007 16:07	286620	4777	4688	21.63	25.61	329.008	0.248

9/21/2007 16:08	286680	4778	4689	21.633	25.613	329.001	0.241
9/21/2007 16:09	286740	4779	4690	21.632	25.611	329.005	0.245
9/21/2007 16:10	286800	4780	4691	21.633	25.611	329.002	0.242
9/21/2007 16:11	286860	4781	4692	21.635	25.62	328.997	0.237
9/21/2007 16:12	286920	4782	4693	21.632	25.627	329.004	0.244
9/21/2007 16:13	286980	4783	4694	21.632	25.623	329.004	0.244
9/21/2007 16:14	287040	4784	4695	21.632	25.617	329.004	0.244
9/21/2007 16:15	287100	4785	4696	21.631	25.614	329.008	0.248
9/21/2007 16:16	287160	4786	4697	21.632	25.613	329.003	0.243
9/21/2007 16:17	287220	4787	4698	21.636	25.614	328.994	0.234
9/21/2007 16:18	287280	4788	4699	21.634	25.612	328.999	0.239
9/21/2007 16:19	287340	4789	4700	21.634	25.613	329	0.24
9/21/2007 16:20	287400	4790	4701	21.634	25.611	329.001	0.241
9/21/2007 16:21	287460	4791	4702	21.636	25.611	328.994	0.234
9/21/2007 16:22	287520	4792	4703	21.634	25.611	329	0.24
9/21/2007 16:23	287580	4793	4704	21.635	25.61	328.997	0.237
9/21/2007 16:24	287640	4794	4705	21.636	25.609	328.995	0.235
9/21/2007 16:25	287700	4795	4706	21.635	25.608	328.998	0.238
9/21/2007 16:26	287760	4796	4707	21.636	25.61	328.994	0.234
9/21/2007 16:27	287820	4797	4708	21.636	25.607	328.995	0.235
9/21/2007 16:28	287880	4798	4709	21.636	25.608	328.995	0.235
9/21/2007 16:29	287940	4799	4710	21.637	25.606	328.993	0.233
9/21/2007 16:30	288000	4800	4711	21.637	25.61	328.993	0.233
9/21/2007 16:31	288060	4801	4712	21.638	25.605	328.99	0.23
9/21/2007 16:32	288120	4802	4713	21.636	25.606	328.995	0.235
9/21/2007 16:33	288180	4803	4714	21.64	25.606	328.987	0.227
9/21/2007 16:34	288240	4804	4715	21.639	25.606	328.988	0.228
9/21/2007 16:35	288300	4805	4716	21.64	25.607	328.986	0.226
9/21/2007 16:36	288360	4806	4717	21.638	25.607	328.99	0.23
9/21/2007 16:37	288420	4807	4718	21.638	25.607	328.991	0.231
9/21/2007 16:38	288480	4808	4719	21.638	25.605	328.99	0.23
9/21/2007 16:39	288540	4809	4720	21.64	25.606	328.987	0.227
9/21/2007 16:40	288600	4810	4721	21.639	25.604	328.988	0.228
9/21/2007 16:41	288660	4811	4722	21.64	25.605	328.986	0.226
9/21/2007 16:42	288720	4812	4723	21.64	25.606	328.985	0.225
9/21/2007 16:43	288780	4813	4724	21.639	25.604	328.987	0.227
9/21/2007 16:44	288840	4814	4725	21.641	25.606	328.984	0.224
9/21/2007 16:45	288900	4815	4726	21.64	25.607	328.985	0.225
9/21/2007 16:46	288960	4816	4727	21.64	25.604	328.986	0.226
9/21/2007 16:47	289020	4817	4728	21.641	25.604	328.985	0.225
9/21/2007 16:48	289080	4818	4729	21.641	25.603	328.985	0.225

9/21/2007 16:49	289140	4819	4730	21.641	25.604	328.985	0.225
9/21/2007 16:50	289200	4820	4731	21.642	25.607	328.983	0.223
9/21/2007 16:51	289260	4821	4732	21.642	25.605	328.981	0.221
9/21/2007 16:52	289320	4822	4733	21.641	25.603	328.983	0.223
9/21/2007 16:53	289380	4823	4734	21.642	25.602	328.982	0.222
9/21/2007 16:54	289440	4824	4735	21.642	25.605	328.981	0.221
9/21/2007 16:55	289500	4825	4736	21.643	25.604	328.979	0.219
9/21/2007 16:56	289560	4826	4737	21.643	25.605	328.978	0.218
9/21/2007 16:57	289620	4827	4738	21.643	25.601	328.978	0.218
9/21/2007 16:58	289680	4828	4739	21.644	25.603	328.977	0.217
9/21/2007 16:59	289740	4829	4740	21.642	25.603	328.982	0.222
9/21/2007 17:00	289800	4830	4741	21.644	25.6	328.977	0.217
9/21/2007 17:01	289860	4831	4742	21.644	25.599	328.976	0.216
9/21/2007 17:02	289920	4832	4743	21.644	25.603	328.978	0.218
9/21/2007 17:03	289980	4833	4744	21.643	25.602	328.978	0.218
9/21/2007 17:04	290040	4834	4745	21.645	25.602	328.974	0.214
9/21/2007 17:05	290100	4835	4746	21.645	25.602	328.975	0.215
9/21/2007 17:06	290160	4836	4747	21.646	25.601	328.973	0.213
9/21/2007 17:07	290220	4837	4748	21.646	25.599	328.972	0.212
9/21/2007 17:08	290280	4838	4749	21.646	25.601	328.972	0.212
9/21/2007 17:09	290340	4839	4750	21.647	25.6	328.971	0.211
9/21/2007 17:10	290400	4840	4751	21.646	25.599	328.971	0.211
9/21/2007 17:11	290460	4841	4752	21.645	25.597	328.975	0.215
9/21/2007 17:12	290520	4842	4753	21.648	25.6	328.968	0.208
9/21/2007 17:13	290580	4843	4754	21.647	25.596	328.969	0.209
9/21/2007 17:14	290640	4844	4755	21.647	25.596	328.97	0.21
9/21/2007 17:15	290700	4845	4756	21.648	25.596	328.967	0.207
9/21/2007 17:16	290760	4846	4757	21.647	25.597	328.971	0.211
9/21/2007 17:17	290820	4847	4758	21.647	25.599	328.97	0.21
9/21/2007 17:18	290880	4848	4759	21.648	25.595	328.968	0.208
9/21/2007 17:19	290940	4849	4760	21.648	25.597	328.968	0.208
9/21/2007 17:20	291000	4850	4761	21.647	25.598	328.969	0.209
9/21/2007 17:21	291060	4851	4762	21.649	25.595	328.966	0.206
9/21/2007 17:22	291120	4852	4763	21.648	25.593	328.968	0.208
9/21/2007 17:23	291180	4853	4764	21.649	25.593	328.965	0.205
9/21/2007 17:24	291240	4854	4765	21.649	25.596	328.965	0.205
9/21/2007 17:25	291300	4855	4766	21.649	25.596	328.964	0.204
9/21/2007 17:26	291360	4856	4767	21.648	25.591	328.967	0.207
9/21/2007 17:27	291420	4857	4768	21.65	25.593	328.963	0.203
9/21/2007 17:28	291480	4858	4769	21.65	25.595	328.962	0.202
9/21/2007 17:29	291540	4859	4770	21.651	25.596	328.96	0.2

9/21/2007 17:30	291600	4860	4771	21.651	25.596	328.96	0.2
9/21/2007 17:31	291660	4861	4772	21.653	25.592	328.956	0.196
9/21/2007 17:32	291720	4862	4773	21.651	25.593	328.96	0.2
9/21/2007 17:33	291780	4863	4774	21.653	25.592	328.955	0.195
9/21/2007 17:34	291840	4864	4775	21.653	25.592	328.955	0.195
9/21/2007 17:35	291900	4865	4776	21.652	25.592	328.957	0.197
9/21/2007 17:36	291960	4866	4777	21.652	25.595	328.957	0.197
9/21/2007 17:37	292020	4867	4778	21.653	25.59	328.956	0.196
9/21/2007 17:38	292080	4868	4779	21.652	25.592	328.958	0.198
9/21/2007 17:39	292140	4869	4780	21.651	25.59	328.96	0.2
9/21/2007 17:40	292200	4870	4781	21.654	25.592	328.954	0.194
9/21/2007 17:41	292260	4871	4782	21.653	25.589	328.956	0.196
9/21/2007 17:42	292320	4872	4783	21.653	25.591	328.956	0.196
9/21/2007 17:43	292380	4873	4784	21.655	25.592	328.952	0.192
9/21/2007 17:44	292440	4874	4785	21.655	25.591	328.951	0.191
9/21/2007 17:45	292500	4875	4786	21.655	25.592	328.952	0.192
9/21/2007 17:46	292560	4876	4787	21.655	25.592	328.951	0.191
9/21/2007 17:47	292620	4877	4788	21.655	25.589	328.951	0.191
9/21/2007 17:48	292680	4878	4789	21.654	25.59	328.953	0.193
9/21/2007 17:49	292740	4879	4790	21.654	25.591	328.953	0.193
9/21/2007 17:50	292800	4880	4791	21.654	25.588	328.953	0.193
9/21/2007 17:51	292860	4881	4792	21.654	25.588	328.953	0.193
9/21/2007 17:52	292920	4882	4793	21.656	25.59	328.95	0.19
9/21/2007 17:53	292980	4883	4794	21.656	25.59	328.95	0.19
9/21/2007 17:54	293040	4884	4795	21.654	25.59	328.953	0.193
9/21/2007 17:55	293100	4885	4796	21.655	25.589	328.95	0.19
9/21/2007 17:56	293160	4886	4797	21.656	25.59	328.95	0.19
9/21/2007 17:57	293220	4887	4798	21.657	25.59	328.948	0.188
9/21/2007 17:58	293280	4888	4799	21.657	25.592	328.947	0.187
9/21/2007 17:59	293340	4889	4800	21.657	25.59	328.948	0.188
9/21/2007 18:00	293400	4890	4801	21.656	25.587	328.948	0.188
9/21/2007 18:01	293460	4891	4802	21.657	25.586	328.947	0.187
9/21/2007 18:02	293520	4892	4803	21.659	25.587	328.943	0.183
9/21/2007 18:03	293580	4893	4804	21.658	25.588	328.945	0.185
9/21/2007 18:04	293640	4894	4805	21.659	25.585	328.943	0.183
9/21/2007 18:05	293700	4895	4806	21.658	25.588	328.945	0.185
9/21/2007 18:06	293760	4896	4807	21.66	25.589	328.94	0.18
9/21/2007 18:07	293820	4897	4808	21.658	25.588	328.943	0.183
9/21/2007 18:08	293880	4898	4809	21.657	25.588	328.947	0.187
9/21/2007 18:09	293940	4899	4810	21.658	25.587	328.944	0.184
9/21/2007 18:10	294000	4900	4811	21.658	25.586	328.944	0.184

9/21/2007 18:11	294060	4901	4812	21.66	25.589	328.941	0.181
9/21/2007 18:12	294120	4902	4813	21.66	25.586	328.94	0.18
9/21/2007 18:13	294180	4903	4814	21.66	25.585	328.94	0.18
9/21/2007 18:14	294240	4904	4815	21.66	25.589	328.939	0.179
9/21/2007 18:15	294300	4905	4816	21.661	25.583	328.937	0.177
9/21/2007 18:16	294360	4906	4817	21.661	25.585	328.938	0.178
9/21/2007 18:17	294420	4907	4818	21.66	25.588	328.94	0.18
9/21/2007 18:18	294480	4908	4819	21.661	25.585	328.937	0.177
9/21/2007 18:19	294540	4909	4820	21.659	25.583	328.942	0.182
9/21/2007 18:20	294600	4910	4821	21.661	25.585	328.936	0.176
9/21/2007 18:21	294660	4911	4822	21.658	25.585	328.945	0.185
9/21/2007 18:22	294720	4912	4823	21.663	25.586	328.933	0.173
9/21/2007 18:23	294780	4913	4824	21.659	25.586	328.942	0.182
9/21/2007 18:24	294840	4914	4825	21.661	25.582	328.938	0.178
9/21/2007 18:25	294900	4915	4826	21.661	25.583	328.937	0.177
9/21/2007 18:26	294960	4916	4827	21.66	25.586	328.941	0.181
9/21/2007 18:27	295020	4917	4828	21.664	25.582	328.932	0.172
9/21/2007 18:28	295080	4918	4829	21.664	25.581	328.93	0.17
9/21/2007 18:29	295140	4919	4830	21.663	25.585	328.933	0.173
9/21/2007 18:30	295200	4920	4831	21.663	25.585	328.933	0.173
9/21/2007 18:31	295260	4921	4832	21.663	25.584	328.934	0.174
9/21/2007 18:32	295320	4922	4833	21.665	25.581	328.927	0.167
9/21/2007 18:33	295380	4923	4834	21.663	25.579	328.934	0.174
9/21/2007 18:34	295440	4924	4835	21.664	25.582	328.932	0.172
9/21/2007 18:35	295500	4925	4836	21.664	25.583	328.931	0.171
9/21/2007 18:36	295560	4926	4837	21.664	25.583	328.93	0.17
9/21/2007 18:37	295620	4927	4838	21.664	25.583	328.93	0.17
9/21/2007 18:38	295680	4928	4839	21.664	25.583	328.931	0.171
9/21/2007 18:39	295740	4929	4840	21.664	25.581	328.93	0.17
9/21/2007 18:40	295800	4930	4841	21.664	25.58	328.93	0.17
9/21/2007 18:41	295860	4931	4842	21.664	25.581	328.931	0.171
9/21/2007 18:42	295920	4932	4843	21.666	25.579	328.927	0.167
9/21/2007 18:43	295980	4933	4844	21.666	25.581	328.926	0.166
9/21/2007 18:44	296040	4934	4845	21.666	25.581	328.926	0.166
9/21/2007 18:45	296100	4935	4846	21.665	25.579	328.928	0.168
9/21/2007 18:46	296160	4936	4847	21.666	25.578	328.926	0.166
9/21/2007 18:47	296220	4937	4848	21.665	25.579	328.928	0.168
9/21/2007 18:48	296280	4938	4849	21.664	25.58	328.931	0.171
9/21/2007 18:49	296340	4939	4850	21.666	25.582	328.926	0.166
9/21/2007 18:50	296400	4940	4851	21.665	25.577	328.928	0.168
9/21/2007 18:51	296460	4941	4852	21.666	25.579	328.925	0.165

9/21/2007 18:52	296520	4942	4853	21.667	25.578	328.924	0.164
9/21/2007 18:53	296580	4943	4854	21.667	25.579	328.925	0.165
9/21/2007 18:54	296640	4944	4855	21.668	25.579	328.922	0.162
9/21/2007 18:55	296700	4945	4856	21.668	25.579	328.922	0.162
9/21/2007 18:56	296760	4946	4857	21.668	25.578	328.922	0.162
9/21/2007 18:57	296820	4947	4858	21.667	25.58	328.925	0.165
9/21/2007 18:58	296880	4948	4859	21.666	25.579	328.925	0.165
9/21/2007 18:59	296940	4949	4860	21.667	25.58	328.925	0.165
9/21/2007 19:00	297000	4950	4861	21.668	25.581	328.922	0.162
9/21/2007 19:01	297060	4951	4862	21.668	25.578	328.921	0.161
9/21/2007 19:02	297120	4952	4863	21.668	25.576	328.922	0.162
9/21/2007 19:03	297180	4953	4864	21.668	25.578	328.921	0.161
9/21/2007 19:04	297240	4954	4865	21.669	25.576	328.919	0.159
9/21/2007 19:05	297300	4955	4866	21.668	25.578	328.921	0.161
9/21/2007 19:06	297360	4956	4867	21.668	25.579	328.92	0.16
9/21/2007 19:07	297420	4957	4868	21.669	25.578	328.918	0.158
9/21/2007 19:08	297480	4958	4869	21.674	25.576	328.908	0.148
9/21/2007 19:09	297540	4959	4870	21.671	25.577	328.914	0.154
9/21/2007 19:10	297600	4960	4871	21.671	25.576	328.914	0.154
9/21/2007 19:11	297660	4961	4872	21.667	25.577	328.925	0.165
9/21/2007 19:12	297720	4962	4873	21.675	25.575	328.905	0.145
9/21/2007 19:13	297780	4963	4874	21.67	25.575	328.916	0.156
9/21/2007 19:14	297840	4964	4875	21.679	25.575	328.895	0.135
9/21/2007 19:15	297900	4965	4876	21.668	25.576	328.921	0.161
9/21/2007 19:16	297960	4966	4877	21.675	25.578	328.906	0.146
9/21/2007 19:17	298020	4967	4878	21.67	25.576	328.916	0.156
9/21/2007 19:18	298080	4968	4879	21.675	25.576	328.905	0.145
9/21/2007 19:19	298140	4969	4880	21.668	25.576	328.922	0.162
9/21/2007 19:20	298200	4970	4881	21.672	25.575	328.912	0.152
9/21/2007 19:21	298260	4971	4882	21.669	25.577	328.919	0.159
9/21/2007 19:22	298320	4972	4883	21.672	25.575	328.912	0.152
9/21/2007 19:23	298380	4973	4884	21.673	25.574	328.911	0.151
9/21/2007 19:24	298440	4974	4885	21.668	25.575	328.921	0.161
9/21/2007 19:25	298500	4975	4886	21.681	25.573	328.891	0.131
9/21/2007 19:26	298560	4976	4887	21.673	25.576	328.909	0.149
9/21/2007 19:27	298620	4977	4888	21.67	25.573	328.918	0.158
9/21/2007 19:28	298680	4978	4889	21.67	25.573	328.916	0.156
9/21/2007 19:29	298740	4979	4890	21.674	25.575	328.906	0.146
9/21/2007 19:30	298800	4980	4891	21.671	25.574	328.914	0.154
9/21/2007 19:31	298860	4981	4892	21.67	25.574	328.916	0.156
9/21/2007 19:32	298920	4982	4893	21.678	25.573	328.899	0.139

9/21/2007 19:33	298980	4983	4894	21.673	25.574	328.909	0.149
9/21/2007 19:34	299040	4984	4895	21.674	25.574	328.908	0.148
9/21/2007 19:35	299100	4985	4896	21.673	25.572	328.911	0.151
9/21/2007 19:36	299160	4986	4897	21.673	25.573	328.91	0.15
9/21/2007 19:37	299220	4987	4898	21.674	25.575	328.907	0.147
9/21/2007 19:38	299280	4988	4899	21.673	25.572	328.91	0.15
9/21/2007 19:39	299340	4989	4900	21.674	25.574	328.908	0.148
9/21/2007 19:40	299400	4990	4901	21.673	25.573	328.91	0.15
9/21/2007 19:41	299460	4991	4902	21.673	25.572	328.91	0.15
9/21/2007 19:42	299520	4992	4903	21.672	25.572	328.913	0.153
9/21/2007 19:43	299580	4993	4904	21.671	25.573	328.914	0.154
9/21/2007 19:44	299640	4994	4905	21.671	25.573	328.915	0.155
9/21/2007 19:45	299700	4995	4906	21.672	25.572	328.913	0.153
9/21/2007 19:46	299760	4996	4907	21.671	25.567	328.913	0.153
9/21/2007 19:47	299820	4997	4908	21.673	25.573	328.911	0.151
9/21/2007 19:48	299880	4998	4909	21.672	25.571	328.911	0.151
9/21/2007 19:49	299940	4999	4910	21.673	25.572	328.91	0.15
9/21/2007 19:50	300000	5000	4911	21.674	25.571	328.907	0.147
9/21/2007 19:51	300060	5001	4912	21.674	25.57	328.908	0.148
9/21/2007 19:52	300120	5002	4913	21.673	25.575	328.911	0.151
9/21/2007 19:53	300180	5003	4914	21.673	25.572	328.911	0.151
9/21/2007 19:54	300240	5004	4915	21.672	25.572	328.912	0.152
9/21/2007 19:55	300300	5005	4916	21.671	25.57	328.914	0.154
9/21/2007 19:56	300360	5006	4917	21.672	25.571	328.913	0.153
9/21/2007 19:57	300420	5007	4918	21.672	25.571	328.911	0.151
9/21/2007 19:58	300480	5008	4919	21.673	25.569	328.911	0.151
9/21/2007 19:59	300540	5009	4920	21.673	25.57	328.909	0.149
9/21/2007 20:00	300600	5010	4921	21.673	25.57	328.911	0.151
9/21/2007 20:01	300660	5011	4922	21.673	25.571	328.91	0.15
9/21/2007 20:02	300720	5012	4923	21.673	25.569	328.909	0.149
9/21/2007 20:03	300780	5013	4924	21.671	25.569	328.914	0.154
9/21/2007 20:04	300840	5014	4925	21.672	25.569	328.911	0.151
9/21/2007 20:05	300900	5015	4926	21.672	25.573	328.911	0.151
9/21/2007 20:06	300960	5016	4927	21.673	25.569	328.91	0.15
9/21/2007 20:07	301020	5017	4928	21.674	25.571	328.909	0.149
9/21/2007 20:08	301080	5018	4929	21.671	25.568	328.914	0.154
9/21/2007 20:09	301140	5019	4930	21.673	25.569	328.91	0.15
9/21/2007 20:10	301200	5020	4931	21.672	25.571	328.912	0.152
9/21/2007 20:11	301260	5021	4932	21.673	25.572	328.909	0.149
9/21/2007 20:12	301320	5022	4933	21.673	25.572	328.911	0.151
9/21/2007 20:13	301380	5023	4934	21.671	25.57	328.913	0.153

9/21/2007 20:14	301440	5024	4935	21.673	25.57	328.909	0.149
9/21/2007 20:15	301500	5025	4936	21.673	25.567	328.909	0.149
9/21/2007 20:16	301560	5026	4937	21.673	25.568	328.911	0.151
9/21/2007 20:17	301620	5027	4938	21.673	25.57	328.909	0.149
9/21/2007 20:18	301680	5028	4939	21.672	25.569	328.911	0.151
9/21/2007 20:19	301740	5029	4940	21.673	25.57	328.91	0.15
9/21/2007 20:20	301800	5030	4941	21.674	25.569	328.908	0.148
9/21/2007 20:21	301860	5031	4942	21.673	25.569	328.909	0.149
9/21/2007 20:22	301920	5032	4943	21.673	25.568	328.909	0.149
9/21/2007 20:23	301980	5033	4944	21.673	25.57	328.909	0.149
9/21/2007 20:24	302040	5034	4945	21.673	25.571	328.91	0.15
9/21/2007 20:25	302100	5035	4946	21.672	25.571	328.911	0.151
9/21/2007 20:26	302160	5036	4947	21.674	25.568	328.908	0.148
9/21/2007 20:27	302220	5037	4948	21.676	25.569	328.904	0.144
9/21/2007 20:28	302280	5038	4949	21.672	25.571	328.911	0.151
9/21/2007 20:29	302340	5039	4950	21.673	25.569	328.911	0.151
9/21/2007 20:30	302400	5040	4951	21.673	25.57	328.911	0.151
9/21/2007 20:31	302460	5041	4952	21.673	25.57	328.909	0.149
9/21/2007 20:32	302520	5042	4953	21.673	25.568	328.909	0.149
9/21/2007 20:33	302580	5043	4954	21.674	25.569	328.908	0.148
9/21/2007 20:34	302640	5044	4955	21.673	25.57	328.91	0.15
9/21/2007 20:35	302700	5045	4956	21.674	25.571	328.909	0.149
9/21/2007 20:36	302760	5046	4957	21.673	25.567	328.91	0.15
9/21/2007 20:37	302820	5047	4958	21.673	25.568	328.91	0.15
9/21/2007 20:38	302880	5048	4959	21.674	25.567	328.908	0.148
9/21/2007 20:39	302940	5049	4960	21.673	25.568	328.909	0.149
9/21/2007 20:40	303000	5050	4961	21.673	25.57	328.91	0.15
9/21/2007 20:41	303060	5051	4962	21.672	25.568	328.913	0.153
9/21/2007 20:42	303120	5052	4963	21.672	25.569	328.911	0.151
9/21/2007 20:43	303180	5053	4964	21.673	25.569	328.91	0.15
9/21/2007 20:44	303240	5054	4965	21.673	25.569	328.909	0.149
9/21/2007 20:45	303300	5055	4966	21.673	25.572	328.91	0.15
9/21/2007 20:46	303360	5056	4967	21.672	25.568	328.911	0.151
9/21/2007 20:47	303420	5057	4968	21.673	25.569	328.909	0.149
9/21/2007 20:48	303480	5058	4969	21.673	25.568	328.909	0.149
9/21/2007 20:49	303540	5059	4970	21.672	25.568	328.912	0.152
9/21/2007 20:50	303600	5060	4971	21.675	25.568	328.905	0.145
9/21/2007 20:51	303660	5061	4972	21.672	25.569	328.913	0.153
9/21/2007 20:52	303720	5062	4973	21.674	25.568	328.907	0.147
9/21/2007 20:53	303780	5063	4974	21.673	25.567	328.911	0.151
9/21/2007 20:54	303840	5064	4975	21.674	25.57	328.907	0.147

9/21/2007 20:55	303900	5065	4976	21.673	25.568	328.909	0.149
9/21/2007 20:56	303960	5066	4977	21.675	25.568	328.905	0.145
9/21/2007 20:57	304020	5067	4978	21.676	25.568	328.904	0.144
9/21/2007 20:58	304080	5068	4979	21.674	25.569	328.907	0.147
9/21/2007 20:59	304140	5069	4980	21.675	25.569	328.906	0.146
9/21/2007 21:00	304200	5070	4981	21.674	25.567	328.907	0.147
9/21/2007 21:01	304260	5071	4982	21.675	25.566	328.904	0.144
9/21/2007 21:02	304320	5072	4983	21.675	25.573	328.906	0.146
9/21/2007 21:03	304380	5073	4984	21.675	25.57	328.906	0.146
9/21/2007 21:04	304440	5074	4985	21.674	25.57	328.909	0.149
9/21/2007 21:05	304500	5075	4986	21.674	25.568	328.908	0.148
9/21/2007 21:06	304560	5076	4987	21.674	25.57	328.908	0.148
9/21/2007 21:07	304620	5077	4988	21.675	25.568	328.906	0.146
9/21/2007 21:08	304680	5078	4989	21.674	25.57	328.907	0.147
9/21/2007 21:09	304740	5079	4990	21.674	25.566	328.907	0.147
9/21/2007 21:10	304800	5080	4991	21.676	25.572	328.904	0.144
9/21/2007 21:11	304860	5081	4992	21.674	25.57	328.907	0.147
9/21/2007 21:12	304920	5082	4993	21.674	25.566	328.908	0.148
9/21/2007 21:13	304980	5083	4994	21.673	25.567	328.909	0.149
9/21/2007 21:14	305040	5084	4995	21.674	25.568	328.908	0.148
9/21/2007 21:15	305100	5085	4996	21.672	25.567	328.912	0.152
9/21/2007 21:16	305160	5086	4997	21.676	25.569	328.904	0.144
9/21/2007 21:17	305220	5087	4998	21.676	25.572	328.904	0.144
9/21/2007 21:18	305280	5088	4999	21.677	25.568	328.901	0.141
9/21/2007 21:19	305340	5089	5000	21.675	25.569	328.906	0.146
9/21/2007 21:20	305400	5090	5001	21.675	25.57	328.905	0.145
9/21/2007 21:21	305460	5091	5002	21.674	25.57	328.907	0.147
9/21/2007 21:22	305520	5092	5003	21.673	25.567	328.909	0.149
9/21/2007 21:23	305580	5093	5004	21.676	25.57	328.903	0.143
9/21/2007 21:24	305640	5094	5005	21.674	25.57	328.907	0.147
9/21/2007 21:25	305700	5095	5006	21.675	25.569	328.906	0.146
9/21/2007 21:26	305760	5096	5007	21.676	25.564	328.903	0.143
9/21/2007 21:27	305820	5097	5008	21.675	25.568	328.906	0.146
9/21/2007 21:28	305880	5098	5009	21.675	25.569	328.905	0.145
9/21/2007 21:29	305940	5099	5010	21.675	25.57	328.906	0.146
9/21/2007 21:30	306000	5100	5011	21.674	25.568	328.907	0.147
9/21/2007 21:31	306060	5101	5012	21.676	25.567	328.902	0.142
9/21/2007 21:32	306120	5102	5013	21.675	25.57	328.905	0.145
9/21/2007 21:33	306180	5103	5014	21.677	25.568	328.901	0.141
9/21/2007 21:34	306240	5104	5015	21.676	25.57	328.904	0.144
9/21/2007 21:35	306300	5105	5016	21.676	25.569	328.903	0.143

9/21/2007 21:36	306360	5106	5017	21.674	25.57	328.907	0.147
9/21/2007 21:37	306420	5107	5018	21.676	25.567	328.902	0.142
9/21/2007 21:38	306480	5108	5019	21.675	25.569	328.905	0.145
9/21/2007 21:39	306540	5109	5020	21.677	25.57	328.901	0.141
9/21/2007 21:40	306600	5110	5021	21.676	25.57	328.904	0.144
9/21/2007 21:41	306660	5111	5022	21.676	25.572	328.903	0.143
9/21/2007 21:42	306720	5112	5023	21.676	25.57	328.903	0.143
9/21/2007 21:43	306780	5113	5024	21.676	25.569	328.904	0.144
9/21/2007 21:44	306840	5114	5025	21.674	25.57	328.907	0.147
9/21/2007 21:45	306900	5115	5026	21.676	25.57	328.903	0.143
9/21/2007 21:46	306960	5116	5027	21.675	25.57	328.906	0.146
9/21/2007 21:47	307020	5117	5028	21.677	25.573	328.901	0.141
9/21/2007 21:48	307080	5118	5029	21.675	25.57	328.906	0.146
9/21/2007 21:49	307140	5119	5030	21.677	25.57	328.9	0.14
9/21/2007 21:50	307200	5120	5031	21.677	25.568	328.901	0.141
9/21/2007 21:51	307260	5121	5032	21.676	25.572	328.902	0.142
9/21/2007 21:52	307320	5122	5033	21.675	25.571	328.905	0.145
9/21/2007 21:53	307380	5123	5034	21.676	25.571	328.903	0.143
9/21/2007 21:54	307440	5124	5035	21.676	25.568	328.903	0.143
9/21/2007 21:55	307500	5125	5036	21.675	25.568	328.905	0.145
9/21/2007 21:56	307560	5126	5037	21.677	25.571	328.902	0.142
9/21/2007 21:57	307620	5127	5038	21.677	25.573	328.901	0.141
9/21/2007 21:58	307680	5128	5039	21.676	25.569	328.902	0.142
9/21/2007 21:59	307740	5129	5040	21.675	25.572	328.905	0.145
9/21/2007 22:00	307800	5130	5041	21.676	25.57	328.902	0.142
9/21/2007 22:01	307860	5131	5042	21.677	25.574	328.901	0.141
9/21/2007 22:02	307920	5132	5043	21.678	25.571	328.897	0.137
9/21/2007 22:03	307980	5133	5044	21.675	25.572	328.905	0.145
9/21/2007 22:04	308040	5134	5045	21.678	25.57	328.898	0.138
9/21/2007 22:05	308100	5135	5046	21.676	25.573	328.903	0.143
9/21/2007 22:06	308160	5136	5047	21.676	25.571	328.902	0.142
9/21/2007 22:07	308220	5137	5048	21.675	25.571	328.904	0.144
9/21/2007 22:08	308280	5138	5049	21.678	25.572	328.898	0.138
9/21/2007 22:09	308340	5139	5050	21.677	25.569	328.901	0.141
9/21/2007 22:10	308400	5140	5051	21.677	25.57	328.9	0.14
9/21/2007 22:11	308460	5141	5052	21.676	25.57	328.903	0.143
9/21/2007 22:12	308520	5142	5053	21.678	25.571	328.898	0.138
9/21/2007 22:13	308580	5143	5054	21.677	25.572	328.9	0.14
9/21/2007 22:14	308640	5144	5055	21.676	25.57	328.904	0.144
9/21/2007 22:15	308700	5145	5056	21.677	25.568	328.9	0.14
9/21/2007 22:16	308760	5146	5057	21.679	25.569	328.897	0.137

9/21/2007 22:17	308820	5147	5058	21.679	25.574	328.897	0.137
9/21/2007 22:18	308880	5148	5059	21.677	25.573	328.9	0.14
9/21/2007 22:19	308940	5149	5060	21.677	25.569	328.901	0.141
9/21/2007 22:20	309000	5150	5061	21.677	25.567	328.9	0.14
9/21/2007 22:21	309060	5151	5062	21.677	25.572	328.9	0.14
9/21/2007 22:22	309120	5152	5063	21.678	25.573	328.899	0.139
9/21/2007 22:23	309180	5153	5064	21.678	25.574	328.898	0.138
9/21/2007 22:24	309240	5154	5065	21.678	25.571	328.898	0.138
9/21/2007 22:25	309300	5155	5066	21.678	25.572	328.899	0.139
9/21/2007 22:26	309360	5156	5067	21.678	25.571	328.898	0.138
9/21/2007 22:27	309420	5157	5068	21.677	25.57	328.901	0.141
9/21/2007 22:28	309480	5158	5069	21.677	25.573	328.901	0.141
9/21/2007 22:29	309540	5159	5070	21.678	25.575	328.899	0.139
9/21/2007 22:30	309600	5160	5071	21.676	25.572	328.902	0.142
9/21/2007 22:31	309660	5161	5072	21.678	25.571	328.899	0.139
9/21/2007 22:32	309720	5162	5073	21.678	25.573	328.899	0.139
9/21/2007 22:33	309780	5163	5074	21.677	25.573	328.9	0.14
9/21/2007 22:34	309840	5164	5075	21.677	25.573	328.901	0.141
9/21/2007 22:35	309900	5165	5076	21.677	25.571	328.9	0.14
9/21/2007 22:36	309960	5166	5077	21.679	25.572	328.897	0.137
9/21/2007 22:37	310020	5167	5078	21.678	25.57	328.899	0.139
9/21/2007 22:38	310080	5168	5079	21.678	25.575	328.898	0.138
9/21/2007 22:39	310140	5169	5080	21.678	25.574	328.898	0.138
9/21/2007 22:40	310200	5170	5081	21.677	25.576	328.9	0.14
9/21/2007 22:41	310260	5171	5082	21.679	25.575	328.897	0.137
9/21/2007 22:42	310320	5172	5083	21.678	25.573	328.898	0.138
9/21/2007 22:43	310380	5173	5084	21.678	25.579	328.898	0.138
9/21/2007 22:44	310440	5174	5085	21.679	25.573	328.896	0.136
9/21/2007 22:45	310500	5175	5086	21.679	25.576	328.897	0.137
9/21/2007 22:46	310560	5176	5087	21.678	25.573	328.899	0.139
9/21/2007 22:47	310620	5177	5088	21.679	25.576	328.896	0.136
9/21/2007 22:48	310680	5178	5089	21.678	25.574	328.899	0.139
9/21/2007 22:49	310740	5179	5090	21.678	25.573	328.897	0.137
9/21/2007 22:50	310800	5180	5091	21.678	25.575	328.897	0.137
9/21/2007 22:51	310860	5181	5092	21.679	25.573	328.897	0.137
9/21/2007 22:52	310920	5182	5093	21.678	25.576	328.897	0.137
9/21/2007 22:53	310980	5183	5094	21.679	25.576	328.897	0.137
9/21/2007 22:54	311040	5184	5095	21.679	25.572	328.896	0.136
9/21/2007 22:55	311100	5185	5096	21.679	25.572	328.896	0.136
9/21/2007 22:56	311160	5186	5097	21.679	25.575	328.895	0.135
9/21/2007 22:57	311220	5187	5098	21.679	25.578	328.896	0.136

9/21/2007 22:58	311280	5188	5099	21.678	25.574	328.897	0.137
9/21/2007 22:59	311340	5189	5100	21.68	25.573	328.894	0.134
9/21/2007 23:00	311400	5190	5101	21.679	25.578	328.897	0.137
9/21/2007 23:01	311460	5191	5102	21.68	25.577	328.894	0.134
9/21/2007 23:02	311520	5192	5103	21.679	25.577	328.895	0.135
9/21/2007 23:03	311580	5193	5104	21.679	25.575	328.895	0.135
9/21/2007 23:04	311640	5194	5105	21.68	25.578	328.894	0.134
9/21/2007 23:05	311700	5195	5106	21.679	25.576	328.895	0.135
9/21/2007 23:06	311760	5196	5107	21.679	25.575	328.895	0.135
9/21/2007 23:07	311820	5197	5108	21.681	25.575	328.892	0.132
9/21/2007 23:08	311880	5198	5109	21.68	25.576	328.893	0.133
9/21/2007 23:09	311940	5199	5110	21.681	25.575	328.893	0.133
9/21/2007 23:10	312000	5200	5111	21.68	25.578	328.893	0.133
9/21/2007 23:11	312060	5201	5112	21.68	25.578	328.893	0.133
9/21/2007 23:12	312120	5202	5113	21.68	25.58	328.894	0.134
9/21/2007 23:13	312180	5203	5114	21.68	25.579	328.893	0.133
9/21/2007 23:14	312240	5204	5115	21.679	25.577	328.895	0.135
9/21/2007 23:15	312300	5205	5116	21.679	25.579	328.895	0.135
9/21/2007 23:16	312360	5206	5117	21.681	25.578	328.891	0.131
9/21/2007 23:17	312420	5207	5118	21.681	25.579	328.893	0.133
9/21/2007 23:18	312480	5208	5119	21.68	25.577	328.893	0.133
9/21/2007 23:19	312540	5209	5120	21.68	25.575	328.893	0.133
9/21/2007 23:20	312600	5210	5121	21.681	25.577	328.891	0.131
9/21/2007 23:21	312660	5211	5122	21.681	25.573	328.892	0.132
9/21/2007 23:22	312720	5212	5123	21.681	25.576	328.891	0.131
9/21/2007 23:23	312780	5213	5124	21.681	25.58	328.891	0.131
9/21/2007 23:24	312840	5214	5125	21.681	25.578	328.891	0.131
9/21/2007 23:25	312900	5215	5126	21.681	25.576	328.891	0.131
9/21/2007 23:26	312960	5216	5127	21.682	25.575	328.89	0.13
9/21/2007 23:27	313020	5217	5128	21.68	25.58	328.893	0.133
9/21/2007 23:28	313080	5218	5129	21.68	25.577	328.893	0.133
9/21/2007 23:29	313140	5219	5130	21.682	25.579	328.889	0.129
9/21/2007 23:30	313200	5220	5131	21.682	25.577	328.89	0.13
9/21/2007 23:31	313260	5221	5132	21.681	25.577	328.891	0.131
9/21/2007 23:32	313320	5222	5133	21.681	25.577	328.892	0.132
9/21/2007 23:33	313380	5223	5134	21.682	25.576	328.89	0.13
9/21/2007 23:34	313440	5224	5135	21.681	25.577	328.892	0.132
9/21/2007 23:35	313500	5225	5136	21.681	25.577	328.89	0.13
9/21/2007 23:36	313560	5226	5137	21.681	25.575	328.89	0.13
9/21/2007 23:37	313620	5227	5138	21.683	25.577	328.888	0.128
9/21/2007 23:38	313680	5228	5139	21.682	25.577	328.888	0.128

9/21/2007 23:39	313740	5229	5140	21.683	25.577	328.888	0.128
9/21/2007 23:40	313800	5230	5141	21.682	25.578	328.888	0.128
9/21/2007 23:41	313860	5231	5142	21.682	25.577	328.889	0.129
9/21/2007 23:42	313920	5232	5143	21.683	25.577	328.888	0.128
9/21/2007 23:43	313980	5233	5144	21.683	25.574	328.887	0.127
9/21/2007 23:44	314040	5234	5145	21.683	25.578	328.888	0.128
9/21/2007 23:45	314100	5235	5146	21.683	25.576	328.888	0.128
9/21/2007 23:46	314160	5236	5147	21.684	25.574	328.886	0.126
9/21/2007 23:47	314220	5237	5148	21.683	25.578	328.886	0.126
9/21/2007 23:48	314280	5238	5149	21.683	25.577	328.887	0.127
9/21/2007 23:49	314340	5239	5150	21.681	25.577	328.891	0.131
9/21/2007 23:50	314400	5240	5151	21.684	25.576	328.885	0.125
9/21/2007 23:51	314460	5241	5152	21.683	25.577	328.886	0.126
9/21/2007 23:52	314520	5242	5153	21.683	25.578	328.886	0.126
9/21/2007 23:53	314580	5243	5154	21.684	25.578	328.885	0.125
9/21/2007 23:54	314640	5244	5155	21.683	25.575	328.888	0.128
9/21/2007 23:55	314700	5245	5156	21.683	25.578	328.886	0.126
9/21/2007 23:56	314760	5246	5157	21.684	25.579	328.885	0.125
9/21/2007 23:57	314820	5247	5158	21.684	25.579	328.885	0.125
9/21/2007 23:58	314880	5248	5159	21.684	25.58	328.885	0.125
9/21/2007 23:59	314940	5249	5160	21.683	25.579	328.886	0.126
9/22/2007 0:00	315000	5250	5161	21.684	25.577	328.885	0.125
9/22/2007 0:01	315060	5251	5162	21.683	25.582	328.887	0.127
9/22/2007 0:02	315120	5252	5163	21.684	25.579	328.885	0.125
9/22/2007 0:03	315180	5253	5164	21.685	25.579	328.883	0.123
9/22/2007 0:04	315240	5254	5165	21.685	25.578	328.883	0.123
9/22/2007 0:05	315300	5255	5166	21.685	25.578	328.882	0.122
9/22/2007 0:06	315360	5256	5167	21.684	25.578	328.884	0.124
9/22/2007 0:07	315420	5257	5168	21.683	25.58	328.887	0.127
9/22/2007 0:08	315480	5258	5169	21.684	25.582	328.885	0.125
9/22/2007 0:09	315540	5259	5170	21.685	25.581	328.883	0.123
9/22/2007 0:10	315600	5260	5171	21.684	25.58	328.884	0.124
9/22/2007 0:11	315660	5261	5172	21.685	25.579	328.882	0.122
9/22/2007 0:12	315720	5262	5173	21.684	25.58	328.884	0.124
9/22/2007 0:13	315780	5263	5174	21.684	25.582	328.884	0.124
9/22/2007 0:14	315840	5264	5175	21.686	25.58	328.88	0.12
9/22/2007 0:15	315900	5265	5176	21.685	25.583	328.881	0.121
9/22/2007 0:16	315960	5266	5177	21.684	25.582	328.883	0.123
9/22/2007 0:17	316020	5267	5178	21.685	25.585	328.883	0.123
9/22/2007 0:18	316080	5268	5179	21.684	25.583	328.884	0.124
9/22/2007 0:19	316140	5269	5180	21.684	25.584	328.883	0.123

9/22/2007 0:20	316200	5270	5181	21.686	25.583	328.881	0.121
9/22/2007 0:21	316260	5271	5182	21.686	25.585	328.879	0.119
9/22/2007 0:22	316320	5272	5183	21.686	25.583	328.88	0.12
9/22/2007 0:23	316380	5273	5184	21.685	25.585	328.881	0.121
9/22/2007 0:24	316440	5274	5185	21.686	25.585	328.88	0.12
9/22/2007 0:25	316500	5275	5186	21.685	25.584	328.882	0.122
9/22/2007 0:26	316560	5276	5187	21.685	25.585	328.882	0.122
9/22/2007 0:27	316620	5277	5188	21.686	25.584	328.881	0.121
9/22/2007 0:28	316680	5278	5189	21.685	25.584	328.883	0.123
9/22/2007 0:29	316740	5279	5190	21.686	25.583	328.88	0.12
9/22/2007 0:30	316800	5280	5191	21.686	25.583	328.88	0.12
9/22/2007 0:31	316860	5281	5192	21.686	25.584	328.88	0.12
9/22/2007 0:32	316920	5282	5193	21.687	25.584	328.877	0.117
9/22/2007 0:33	316980	5283	5194	21.687	25.585	328.879	0.119
9/22/2007 0:34	317040	5284	5195	21.687	25.587	328.877	0.117
9/22/2007 0:35	317100	5285	5196	21.687	25.589	328.878	0.118
9/22/2007 0:36	317160	5286	5197	21.687	25.585	328.876	0.116
9/22/2007 0:37	317220	5287	5198	21.687	25.586	328.878	0.118
9/22/2007 0:38	317280	5288	5199	21.685	25.585	328.882	0.122
9/22/2007 0:39	317340	5289	5200	21.686	25.583	328.879	0.119
9/22/2007 0:40	317400	5290	5201	21.687	25.586	328.878	0.118
9/22/2007 0:41	317460	5291	5202	21.687	25.585	328.877	0.117
9/22/2007 0:42	317520	5292	5203	21.687	25.586	328.877	0.117
9/22/2007 0:43	317580	5293	5204	21.686	25.586	328.88	0.12
9/22/2007 0:44	317640	5294	5205	21.688	25.586	328.876	0.116
9/22/2007 0:45	317700	5295	5206	21.688	25.587	328.875	0.115
9/22/2007 0:46	317760	5296	5207	21.687	25.586	328.877	0.117
9/22/2007 0:47	317820	5297	5208	21.686	25.585	328.879	0.119
9/22/2007 0:48	317880	5298	5209	21.687	25.587	328.878	0.118
9/22/2007 0:49	317940	5299	5210	21.687	25.587	328.877	0.117
9/22/2007 0:50	318000	5300	5211	21.688	25.585	328.875	0.115
9/22/2007 0:51	318060	5301	5212	21.687	25.588	328.877	0.117
9/22/2007 0:52	318120	5302	5213	21.688	25.586	328.876	0.116
9/22/2007 0:53	318180	5303	5214	21.688	25.585	328.876	0.116
9/22/2007 0:54	318240	5304	5215	21.688	25.583	328.875	0.115
9/22/2007 0:55	318300	5305	5216	21.688	25.587	328.876	0.116
9/22/2007 0:56	318360	5306	5217	21.688	25.585	328.874	0.114
9/22/2007 0:57	318420	5307	5218	21.688	25.588	328.875	0.115
9/22/2007 0:58	318480	5308	5219	21.688	25.587	328.876	0.116
9/22/2007 0:59	318540	5309	5220	21.687	25.586	328.877	0.117
9/22/2007 1:00	318600	5310	5221	21.689	25.586	328.874	0.114

9/22/2007 1:01	318660	5311	5222	21.688	25.589	328.875	0.115
9/22/2007 1:02	318720	5312	5223	21.689	25.587	328.873	0.113
9/22/2007 1:03	318780	5313	5224	21.688	25.588	328.874	0.114
9/22/2007 1:04	318840	5314	5225	21.689	25.588	328.874	0.114
9/22/2007 1:05	318900	5315	5226	21.688	25.588	328.874	0.114
9/22/2007 1:06	318960	5316	5227	21.689	25.586	328.873	0.113
9/22/2007 1:07	319020	5317	5228	21.689	25.59	328.872	0.112
9/22/2007 1:08	319080	5318	5229	21.688	25.591	328.874	0.114
9/22/2007 1:09	319140	5319	5230	21.689	25.588	328.873	0.113
9/22/2007 1:10	319200	5320	5231	21.689	25.589	328.872	0.112
9/22/2007 1:11	319260	5321	5232	21.688	25.593	328.876	0.116
9/22/2007 1:12	319320	5322	5233	21.689	25.588	328.872	0.112
9/22/2007 1:13	319380	5323	5234	21.688	25.591	328.874	0.114
9/22/2007 1:14	319440	5324	5235	21.69	25.594	328.87	0.11
9/22/2007 1:15	319500	5325	5236	21.689	25.592	328.874	0.114
9/22/2007 1:16	319560	5326	5237	21.689	25.59	328.872	0.112
9/22/2007 1:17	319620	5327	5238	21.689	25.588	328.873	0.113
9/22/2007 1:18	319680	5328	5239	21.69	25.593	328.87	0.11
9/22/2007 1:19	319740	5329	5240	21.69	25.591	328.87	0.11
9/22/2007 1:20	319800	5330	5241	21.69	25.591	328.871	0.111
9/22/2007 1:21	319860	5331	5242	21.69	25.592	328.87	0.11
9/22/2007 1:22	319920	5332	5243	21.691	25.592	328.868	0.108
9/22/2007 1:23	319980	5333	5244	21.689	25.591	328.872	0.112
9/22/2007 1:24	320040	5334	5245	21.69	25.593	328.87	0.11
9/22/2007 1:25	320100	5335	5246	21.69	25.591	328.871	0.111
9/22/2007 1:26	320160	5336	5247	21.691	25.593	328.869	0.109
9/22/2007 1:27	320220	5337	5248	21.69	25.592	328.87	0.11
9/22/2007 1:28	320280	5338	5249	21.69	25.59	328.87	0.11
9/22/2007 1:29	320340	5339	5250	21.691	25.592	328.868	0.108
9/22/2007 1:30	320400	5340	5251	21.692	25.59	328.867	0.107
9/22/2007 1:31	320460	5341	5252	21.691	25.592	328.869	0.109
9/22/2007 1:32	320520	5342	5253	21.691	25.591	328.868	0.108
9/22/2007 1:33	320580	5343	5254	21.691	25.592	328.869	0.109
9/22/2007 1:34	320640	5344	5255	21.691	25.593	328.869	0.109
9/22/2007 1:35	320700	5345	5256	21.691	25.593	328.868	0.108
9/22/2007 1:36	320760	5346	5257	21.691	25.593	328.869	0.109
9/22/2007 1:37	320820	5347	5258	21.691	25.592	328.868	0.108
9/22/2007 1:38	320880	5348	5259	21.692	25.594	328.867	0.107
9/22/2007 1:39	320940	5349	5260	21.692	25.591	328.867	0.107
9/22/2007 1:40	321000	5350	5261	21.69	25.592	328.87	0.11
9/22/2007 1:41	321060	5351	5262	21.692	25.592	328.866	0.106

9/22/2007 1:42	321120	5352	5263	21.693	25.594	328.865	0.105
9/22/2007 1:43	321180	5353	5264	21.693	25.592	328.865	0.105
9/22/2007 1:44	321240	5354	5265	21.692	25.594	328.866	0.106
9/22/2007 1:45	321300	5355	5266	21.692	25.593	328.866	0.106
9/22/2007 1:46	321360	5356	5267	21.692	25.595	328.866	0.106
9/22/2007 1:47	321420	5357	5268	21.692	25.592	328.865	0.105
9/22/2007 1:48	321480	5358	5269	21.692	25.592	328.865	0.105
9/22/2007 1:49	321540	5359	5270	21.693	25.593	328.864	0.104
9/22/2007 1:50	321600	5360	5271	21.693	25.592	328.864	0.104
9/22/2007 1:51	321660	5361	5272	21.693	25.594	328.865	0.105
9/22/2007 1:52	321720	5362	5273	21.693	25.596	328.864	0.104
9/22/2007 1:53	321780	5363	5274	21.693	25.596	328.864	0.104
9/22/2007 1:54	321840	5364	5275	21.693	25.598	328.863	0.103
9/22/2007 1:55	321900	5365	5276	21.694	25.6	328.862	0.102
9/22/2007 1:56	321960	5366	5277	21.694	25.601	328.862	0.102
9/22/2007 1:57	322020	5367	5278	21.693	25.6	328.864	0.104
9/22/2007 1:58	322080	5368	5279	21.693	25.601	328.864	0.104
9/22/2007 1:59	322140	5369	5280	21.693	25.604	328.863	0.103
9/22/2007 2:00	322200	5370	5281	21.693	25.6	328.864	0.104
9/22/2007 2:01	322260	5371	5282	21.693	25.602	328.863	0.103
9/22/2007 2:02	322320	5372	5283	21.694	25.601	328.861	0.101
9/22/2007 2:03	322380	5373	5284	21.694	25.601	328.862	0.102
9/22/2007 2:04	322440	5374	5285	21.693	25.599	328.864	0.104
9/22/2007 2:05	322500	5375	5286	21.693	25.599	328.864	0.104
9/22/2007 2:06	322560	5376	5287	21.694	25.6	328.862	0.102
9/22/2007 2:07	322620	5377	5288	21.694	25.598	328.862	0.102
9/22/2007 2:08	322680	5378	5289	21.693	25.599	328.863	0.103
9/22/2007 2:09	322740	5379	5290	21.694	25.598	328.862	0.102
9/22/2007 2:10	322800	5380	5291	21.694	25.599	328.86	0.1
9/22/2007 2:11	322860	5381	5292	21.695	25.603	328.86	0.1
9/22/2007 2:12	322920	5382	5293	21.694	25.598	328.862	0.102
9/22/2007 2:13	322980	5383	5294	21.695	25.601	328.86	0.1
9/22/2007 2:14	323040	5384	5295	21.696	25.601	328.857	0.097
9/22/2007 2:15	323100	5385	5296	21.696	25.599	328.856	0.096
9/22/2007 2:16	323160	5386	5297	21.695	25.603	328.859	0.099
9/22/2007 2:17	323220	5387	5298	21.694	25.601	328.861	0.101
9/22/2007 2:18	323280	5388	5299	21.696	25.601	328.857	0.097
9/22/2007 2:19	323340	5389	5300	21.695	25.6	328.859	0.099
9/22/2007 2:20	323400	5390	5301	21.695	25.601	328.858	0.098
9/22/2007 2:21	323460	5391	5302	21.694	25.602	328.861	0.101
9/22/2007 2:22	323520	5392	5303	21.697	25.602	328.854	0.094

9/22/2007 2:23	323580	5393	5304	21.693	25.602	328.864	0.104
9/22/2007 2:24	323640	5394	5305	21.695	25.6	328.859	0.099
9/22/2007 2:25	323700	5395	5306	21.695	25.605	328.858	0.098
9/22/2007 2:26	323760	5396	5307	21.694	25.604	328.861	0.101
9/22/2007 2:27	323820	5397	5308	21.695	25.603	328.859	0.099
9/22/2007 2:28	323880	5398	5309	21.697	25.605	328.854	0.094
9/22/2007 2:29	323940	5399	5310	21.693	25.604	328.865	0.105
9/22/2007 2:30	324000	5400	5311	21.694	25.602	328.862	0.102
9/22/2007 2:31	324060	5401	5312	21.7	25.607	328.848	0.088
9/22/2007 2:32	324120	5402	5313	21.693	25.607	328.863	0.103
9/22/2007 2:33	324180	5403	5314	21.695	25.605	328.86	0.1
9/22/2007 2:34	324240	5404	5315	21.696	25.606	328.856	0.096
9/22/2007 2:35	324300	5405	5316	21.694	25.605	328.861	0.101
9/22/2007 2:36	324360	5406	5317	21.702	25.604	328.842	0.082
9/22/2007 2:37	324420	5407	5318	21.7	25.605	328.848	0.088
9/22/2007 2:38	324480	5408	5319	21.697	25.607	328.854	0.094
9/22/2007 2:39	324540	5409	5320	21.698	25.606	328.852	0.092
9/22/2007 2:40	324600	5410	5321	21.699	25.609	328.851	0.091
9/22/2007 2:41	324660	5411	5322	21.702	25.607	328.842	0.082
9/22/2007 2:42	324720	5412	5323	21.698	25.606	328.852	0.092
9/22/2007 2:43	324780	5413	5324	21.704	25.609	328.838	0.078
9/22/2007 2:44	324840	5414	5325	21.696	25.608	328.858	0.098
9/22/2007 2:45	324900	5415	5326	21.698	25.609	328.852	0.092
9/22/2007 2:46	324960	5416	5327	21.702	25.609	328.844	0.084
9/22/2007 2:47	325020	5417	5328	21.698	25.609	328.853	0.093
9/22/2007 2:48	325080	5418	5329	21.697	25.61	328.854	0.094
9/22/2007 2:49	325140	5419	5330	21.696	25.612	328.857	0.097
9/22/2007 2:50	325200	5420	5331	21.699	25.613	328.85	0.09
9/22/2007 2:51	325260	5421	5332	21.695	25.612	328.858	0.098
9/22/2007 2:52	325320	5422	5333	21.7	25.612	328.848	0.088
9/22/2007 2:53	325380	5423	5334	21.696	25.613	328.857	0.097
9/22/2007 2:54	325440	5424	5335	21.695	25.611	328.859	0.099
9/22/2007 2:55	325500	5425	5336	21.696	25.612	328.857	0.097
9/22/2007 2:56	325560	5426	5337	21.698	25.609	328.853	0.093
9/22/2007 2:57	325620	5427	5338	21.696	25.614	328.857	0.097
9/22/2007 2:58	325680	5428	5339	21.697	25.61	328.855	0.095
9/22/2007 2:59	325740	5429	5340	21.695	25.609	328.859	0.099
9/22/2007 3:00	325800	5430	5341	21.697	25.615	328.855	0.095
9/22/2007 3:01	325860	5431	5342	21.697	25.612	328.854	0.094
9/22/2007 3:02	325920	5432	5343	21.705	25.611	328.835	0.075
9/22/2007 3:03	325980	5433	5344	21.697	25.61	328.853	0.093

9/22/2007 3:04	326040	5434	5345	21.697	25.61	328.854	0.094
9/22/2007 3:05	326100	5435	5346	21.699	25.608	328.85	0.09
9/22/2007 3:06	326160	5436	5347	21.697	25.611	328.854	0.094
9/22/2007 3:07	326220	5437	5348	21.701	25.612	328.846	0.086
9/22/2007 3:08	326280	5438	5349	21.7	25.611	328.847	0.087
9/22/2007 3:09	326340	5439	5350	21.695	25.614	328.858	0.098
9/22/2007 3:10	326400	5440	5351	21.697	25.611	328.855	0.095
9/22/2007 3:11	326460	5441	5352	21.698	25.613	328.853	0.093
9/22/2007 3:12	326520	5442	5353	21.703	25.61	328.84	0.08
9/22/2007 3:13	326580	5443	5354	21.704	25.612	328.838	0.078
9/22/2007 3:14	326640	5444	5355	21.7	25.611	328.846	0.086
9/22/2007 3:15	326700	5445	5356	21.702	25.614	328.844	0.084
9/22/2007 3:16	326760	5446	5357	21.706	25.613	328.833	0.073
9/22/2007 3:17	326820	5447	5358	21.695	25.616	328.859	0.099
9/22/2007 3:18	326880	5448	5359	21.705	25.616	328.837	0.077
9/22/2007 3:19	326940	5449	5360	21.704	25.617	328.839	0.079
9/22/2007 3:20	327000	5450	5361	21.699	25.62	328.849	0.089
9/22/2007 3:21	327060	5451	5362	21.69	25.622	328.871	0.111
9/22/2007 3:22	327120	5452	5363	21.697	25.619	328.854	0.094
9/22/2007 3:23	327180	5453	5364	21.704	25.62	328.837	0.077
9/22/2007 3:24	327240	5454	5365	21.7	25.619	328.847	0.087
9/22/2007 3:25	327300	5455	5366	21.701	25.617	328.846	0.086
9/22/2007 3:26	327360	5456	5367	21.687	25.618	328.877	0.117
9/22/2007 3:27	327420	5457	5368	21.696	25.619	328.856	0.096
9/22/2007 3:28	327480	5458	5369	21.696	25.617	328.856	0.096
9/22/2007 3:29	327540	5459	5370	21.696	25.619	328.857	0.097
9/22/2007 3:30	327600	5460	5371	21.693	25.618	328.863	0.103
9/22/2007 3:31	327660	5461	5372	21.697	25.617	328.855	0.095
9/22/2007 3:32	327720	5462	5373	21.698	25.617	328.853	0.093
9/22/2007 3:33	327780	5463	5374	21.702	25.616	328.842	0.082
9/22/2007 3:34	327840	5464	5375	21.7	25.619	328.848	0.088
9/22/2007 3:35	327900	5465	5376	21.7	25.617	328.848	0.088
9/22/2007 3:36	327960	5466	5377	21.703	25.614	328.841	0.081
9/22/2007 3:37	328020	5467	5378	21.701	25.616	328.846	0.086
9/22/2007 3:38	328080	5468	5379	21.699	25.616	328.851	0.091
9/22/2007 3:39	328140	5469	5380	21.7	25.616	328.848	0.088
9/22/2007 3:40	328200	5470	5381	21.697	25.621	328.854	0.094
9/22/2007 3:41	328260	5471	5382	21.699	25.619	328.85	0.09
9/22/2007 3:42	328320	5472	5383	21.697	25.619	328.854	0.094
9/22/2007 3:43	328380	5473	5384	21.699	25.618	328.849	0.089
9/22/2007 3:44	328440	5474	5385	21.697	25.621	328.854	0.094

9/22/2007 3:45	328500	5475	5386	21.698	25.621	328.852	0.092
9/22/2007 3:46	328560	5476	5387	21.698	25.622	328.853	0.093
9/22/2007 3:47	328620	5477	5388	21.699	25.621	328.851	0.091
9/22/2007 3:48	328680	5478	5389	21.698	25.621	328.853	0.093
9/22/2007 3:49	328740	5479	5390	21.698	25.622	328.853	0.093
9/22/2007 3:50	328800	5480	5391	21.699	25.621	328.85	0.09
9/22/2007 3:51	328860	5481	5392	21.697	25.62	328.855	0.095
9/22/2007 3:52	328920	5482	5393	21.698	25.621	328.853	0.093
9/22/2007 3:53	328980	5483	5394	21.695	25.623	328.859	0.099
9/22/2007 3:54	329040	5484	5395	21.698	25.623	328.852	0.092
9/22/2007 3:55	329100	5485	5396	21.699	25.621	328.85	0.09
9/22/2007 3:56	329160	5486	5397	21.699	25.624	328.849	0.089
9/22/2007 3:57	329220	5487	5398	21.696	25.625	328.857	0.097
9/22/2007 3:58	329280	5488	5399	21.701	25.625	328.845	0.085
9/22/2007 3:59	329340	5489	5400	21.697	25.623	328.854	0.094
9/22/2007 4:00	329400	5490	5401	21.699	25.625	328.849	0.089
9/22/2007 4:01	329460	5491	5402	21.698	25.626	328.853	0.093
9/22/2007 4:02	329520	5492	5403	21.701	25.623	328.846	0.086
9/22/2007 4:03	329580	5493	5404	21.697	25.626	328.856	0.096
9/22/2007 4:04	329640	5494	5405	21.698	25.624	328.851	0.091
9/22/2007 4:05	329700	5495	5406	21.699	25.626	328.85	0.09
9/22/2007 4:06	329760	5496	5407	21.699	25.628	328.85	0.09
9/22/2007 4:07	329820	5497	5408	21.698	25.631	328.852	0.092
9/22/2007 4:08	329880	5498	5409	21.699	25.631	328.85	0.09
9/22/2007 4:09	329940	5499	5410	21.699	25.631	328.851	0.091
9/22/2007 4:10	330000	5500	5411	21.7	25.629	328.848	0.088
9/22/2007 4:11	330060	5501	5412	21.699	25.632	328.849	0.089
9/22/2007 4:12	330120	5502	5413	21.7	25.63	328.848	0.088
9/22/2007 4:13	330180	5503	5414	21.699	25.634	328.85	0.09
9/22/2007 4:14	330240	5504	5415	21.699	25.633	328.85	0.09
9/22/2007 4:15	330300	5505	5416	21.698	25.63	328.852	0.092
9/22/2007 4:16	330360	5506	5417	21.7	25.629	328.848	0.088
9/22/2007 4:17	330420	5507	5418	21.698	25.633	328.852	0.092
9/22/2007 4:18	330480	5508	5419	21.699	25.633	328.849	0.089
9/22/2007 4:19	330540	5509	5420	21.7	25.635	328.847	0.087
9/22/2007 4:20	330600	5510	5421	21.701	25.636	328.846	0.086
9/22/2007 4:21	330660	5511	5422	21.7	25.634	328.848	0.088
9/22/2007 4:22	330720	5512	5423	21.699	25.635	328.849	0.089
9/22/2007 4:23	330780	5513	5424	21.7	25.636	328.847	0.087
9/22/2007 4:24	330840	5514	5425	21.701	25.639	328.846	0.086
9/22/2007 4:25	330900	5515	5426	21.698	25.639	328.851	0.091

9/22/2007 4:26	330960	5516	5427	21.701	25.638	328.845	0.085
9/22/2007 4:27	331020	5517	5428	21.7	25.639	328.846	0.086
9/22/2007 4:28	331080	5518	5429	21.701	25.637	328.846	0.086
9/22/2007 4:29	331140	5519	5430	21.7	25.639	328.848	0.088
9/22/2007 4:30	331200	5520	5431	21.7	25.637	328.849	0.089
9/22/2007 4:31	331260	5521	5432	21.7	25.634	328.848	0.088
9/22/2007 4:32	331320	5522	5433	21.701	25.636	328.845	0.085
9/22/2007 4:33	331380	5523	5434	21.701	25.633	328.844	0.084
9/22/2007 4:34	331440	5524	5435	21.701	25.638	328.845	0.085
9/22/2007 4:35	331500	5525	5436	21.701	25.634	328.845	0.085
9/22/2007 4:36	331560	5526	5437	21.7	25.637	328.847	0.087
9/22/2007 4:37	331620	5527	5438	21.701	25.639	328.844	0.084
9/22/2007 4:38	331680	5528	5439	21.701	25.642	328.845	0.085
9/22/2007 4:39	331740	5529	5440	21.702	25.642	328.843	0.083
9/22/2007 4:40	331800	5530	5441	21.702	25.643	328.844	0.084
9/22/2007 4:41	331860	5531	5442	21.701	25.642	328.844	0.084
9/22/2007 4:42	331920	5532	5443	21.702	25.639	328.843	0.083
9/22/2007 4:43	331980	5533	5444	21.702	25.643	328.844	0.084
9/22/2007 4:44	332040	5534	5445	21.701	25.643	328.844	0.084
9/22/2007 4:45	332100	5535	5446	21.701	25.641	328.846	0.086
9/22/2007 4:46	332160	5536	5447	21.701	25.643	328.844	0.084
9/22/2007 4:47	332220	5537	5448	21.703	25.642	328.841	0.081
9/22/2007 4:48	332280	5538	5449	21.702	25.643	328.842	0.082
9/22/2007 4:49	332340	5539	5450	21.702	25.639	328.842	0.082
9/22/2007 4:50	332400	5540	5451	21.702	25.64	328.843	0.083
9/22/2007 4:51	332460	5541	5452	21.702	25.643	328.843	0.083
9/22/2007 4:52	332520	5542	5453	21.702	25.643	328.843	0.083
9/22/2007 4:53	332580	5543	5454	21.702	25.641	328.843	0.083
9/22/2007 4:54	332640	5544	5455	21.703	25.641	328.841	0.081
9/22/2007 4:55	332700	5545	5456	21.701	25.642	328.845	0.085
9/22/2007 4:56	332760	5546	5457	21.702	25.642	328.842	0.082
9/22/2007 4:57	332820	5547	5458	21.703	25.642	328.842	0.082
9/22/2007 4:58	332880	5548	5459	21.703	25.642	328.84	0.08
9/22/2007 4:59	332940	5549	5460	21.703	25.642	328.841	0.081
9/22/2007 5:00	333000	5550	5461	21.703	25.643	328.842	0.082
9/22/2007 5:01	333060	5551	5462	21.703	25.645	328.841	0.081
9/22/2007 5:02	333120	5552	5463	21.702	25.646	328.843	0.083
9/22/2007 5:03	333180	5553	5464	21.702	25.646	328.842	0.082
9/22/2007 5:04	333240	5554	5465	21.701	25.644	328.844	0.084
9/22/2007 5:05	333300	5555	5466	21.704	25.647	328.839	0.079
9/22/2007 5:06	333360	5556	5467	21.703	25.649	328.841	0.081

9/22/2007 5:07	333420	5557	5468	21.702	25.646	328.843	0.083
9/22/2007 5:08	333480	5558	5469	21.703	25.651	328.84	0.08
9/22/2007 5:09	333540	5559	5470	21.703	25.654	328.841	0.081
9/22/2007 5:10	333600	5560	5471	21.703	25.651	328.841	0.081
9/22/2007 5:11	333660	5561	5472	21.704	25.652	328.839	0.079
9/22/2007 5:12	333720	5562	5473	21.703	25.65	328.84	0.08
9/22/2007 5:13	333780	5563	5474	21.703	25.651	328.839	0.079
9/22/2007 5:14	333840	5564	5475	21.704	25.652	328.838	0.078
9/22/2007 5:15	333900	5565	5476	21.703	25.653	328.841	0.081
9/22/2007 5:16	333960	5566	5477	21.704	25.654	328.839	0.079
9/22/2007 5:17	334020	5567	5478	21.704	25.652	328.838	0.078
9/22/2007 5:18	334080	5568	5479	21.705	25.654	328.837	0.077
9/22/2007 5:19	334140	5569	5480	21.704	25.654	328.838	0.078
9/22/2007 5:20	334200	5570	5481	21.703	25.652	328.84	0.08
9/22/2007 5:21	334260	5571	5482	21.704	25.653	328.838	0.078
9/22/2007 5:22	334320	5572	5483	21.704	25.654	328.838	0.078
9/22/2007 5:23	334380	5573	5484	21.703	25.653	328.839	0.079
9/22/2007 5:24	334440	5574	5485	21.703	25.651	328.84	0.08
9/22/2007 5:25	334500	5575	5486	21.704	25.653	328.838	0.078
9/22/2007 5:26	334560	5576	5487	21.704	25.653	328.838	0.078
9/22/2007 5:27	334620	5577	5488	21.705	25.654	328.837	0.077
9/22/2007 5:28	334680	5578	5489	21.704	25.653	328.837	0.077
9/22/2007 5:29	334740	5579	5490	21.704	25.65	328.838	0.078
9/22/2007 5:30	334800	5580	5491	21.705	25.652	328.836	0.076
9/22/2007 5:31	334860	5581	5492	21.705	25.651	328.837	0.077
9/22/2007 5:32	334920	5582	5493	21.705	25.654	328.837	0.077
9/22/2007 5:33	334980	5583	5494	21.705	25.653	328.836	0.076
9/22/2007 5:34	335040	5584	5495	21.705	25.656	328.835	0.075
9/22/2007 5:35	335100	5585	5496	21.705	25.654	328.835	0.075
9/22/2007 5:36	335160	5586	5497	21.705	25.655	328.835	0.075
9/22/2007 5:37	335220	5587	5498	21.705	25.657	328.836	0.076
9/22/2007 5:38	335280	5588	5499	21.706	25.653	328.834	0.074
9/22/2007 5:39	335340	5589	5500	21.706	25.654	328.834	0.074
9/22/2007 5:40	335400	5590	5501	21.706	25.654	328.833	0.073
9/22/2007 5:41	335460	5591	5502	21.706	25.655	328.833	0.073
9/22/2007 5:42	335520	5592	5503	21.706	25.653	328.834	0.074
9/22/2007 5:43	335580	5593	5504	21.704	25.653	328.837	0.077
9/22/2007 5:44	335640	5594	5505	21.705	25.654	328.836	0.076
9/22/2007 5:45	335700	5595	5506	21.705	25.657	328.836	0.076
9/22/2007 5:46	335760	5596	5507	21.705	25.655	328.836	0.076
9/22/2007 5:47	335820	5597	5508	21.706	25.658	328.834	0.074

9/22/2007 5:48	335880	5598	5509	21.706	25.66	328.833	0.073
9/22/2007 5:49	335940	5599	5510	21.707	25.658	328.832	0.072
9/22/2007 5:50	336000	5600	5511	21.706	25.656	328.833	0.073
9/22/2007 5:51	336060	5601	5512	21.705	25.658	328.835	0.075
9/22/2007 5:52	336120	5602	5513	21.706	25.66	328.835	0.075
9/22/2007 5:53	336180	5603	5514	21.707	25.66	328.831	0.071
9/22/2007 5:54	336240	5604	5515	21.707	25.659	328.832	0.072
9/22/2007 5:55	336300	5605	5516	21.706	25.661	328.833	0.073
9/22/2007 5:56	336360	5606	5517	21.708	25.659	328.83	0.07
9/22/2007 5:57	336420	5607	5518	21.707	25.662	328.832	0.072
9/22/2007 5:58	336480	5608	5519	21.707	25.66	328.831	0.071
9/22/2007 5:59	336540	5609	5520	21.707	25.66	328.832	0.072
9/22/2007 6:00	336600	5610	5521	21.708	25.662	328.829	0.069
9/22/2007 6:01	336660	5611	5522	21.708	25.662	328.829	0.069
9/22/2007 6:02	336720	5612	5523	21.706	25.669	328.834	0.074

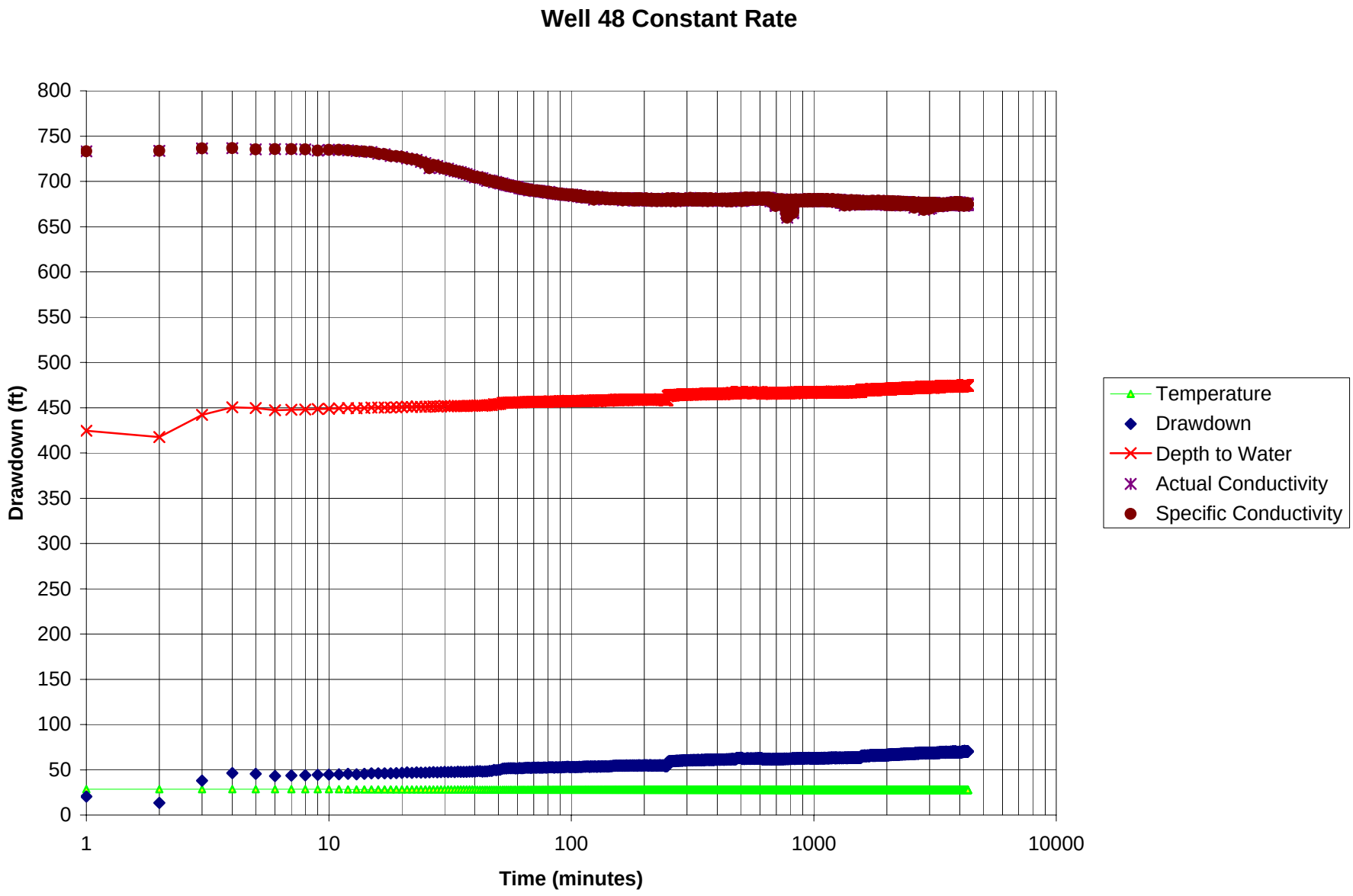
Well 48 Constant Rate
Drawdown (ft)
800
750
700
650
600
550
500
450
400
350
300
250
200
150
100
50
0
1
10
100
1000
10000
Time (minutes)
Temperature
Drawdown
Depth to Water
Actual Conductivity
Specific Conductivity

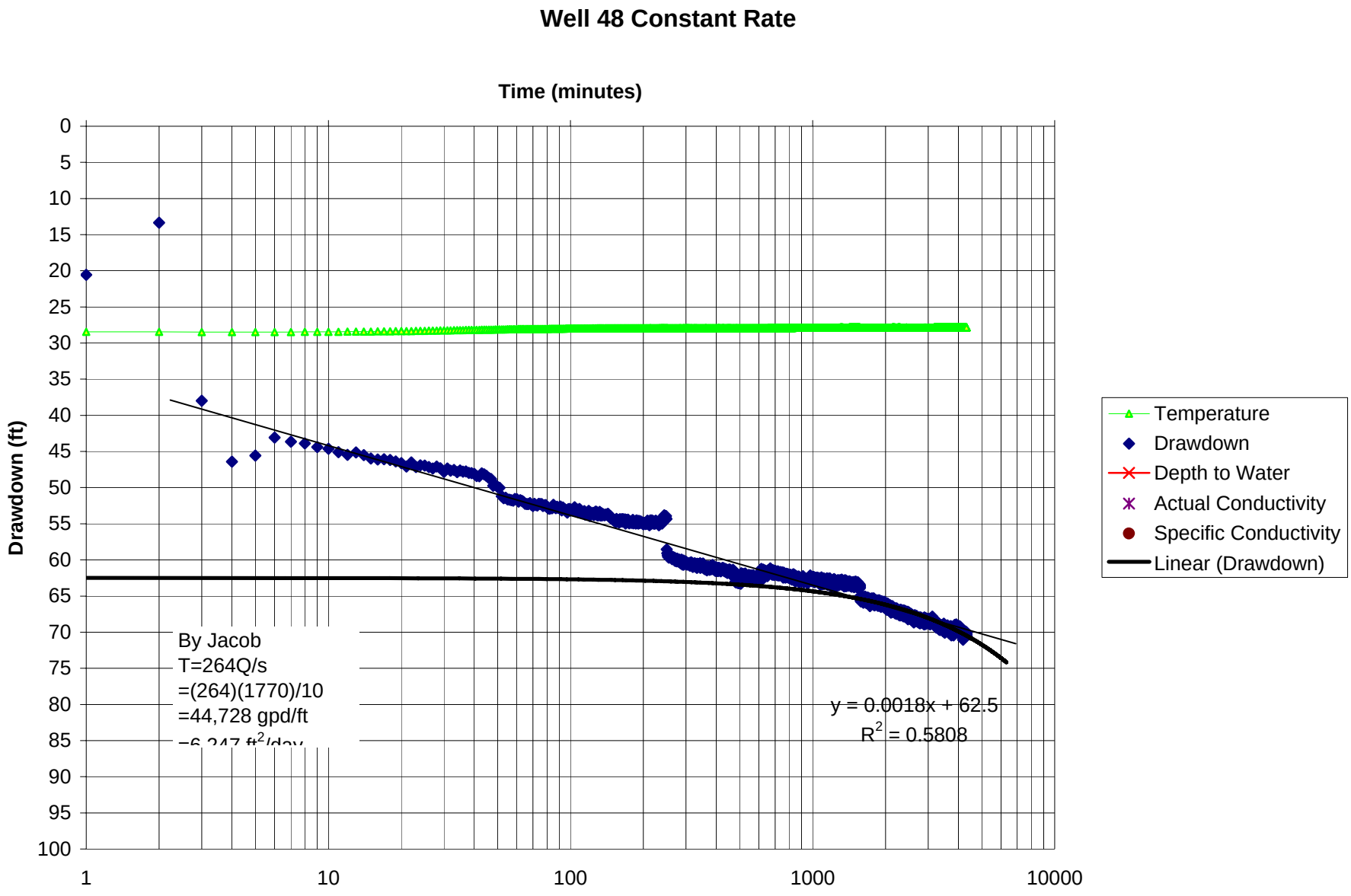
Well 48 Constant Rate
Time (minutes)
Drawdown (ft)
0
5
10
15
20
25
30
35
40
45
50
55
60
65
70
75
80
85
90
95
100
1
10
100
1000
10000
By Jacob
T=264Q/s
=(264)(1770)/10
=44,728 gpd/ft
=6,247 ft2/day
y = 0.0018x + 62.5
R2 = 0.5808
Temperature
Drawdown
Depth to Water
Actual Conductivity
Specific Conductivity
Linear (Drawdown)

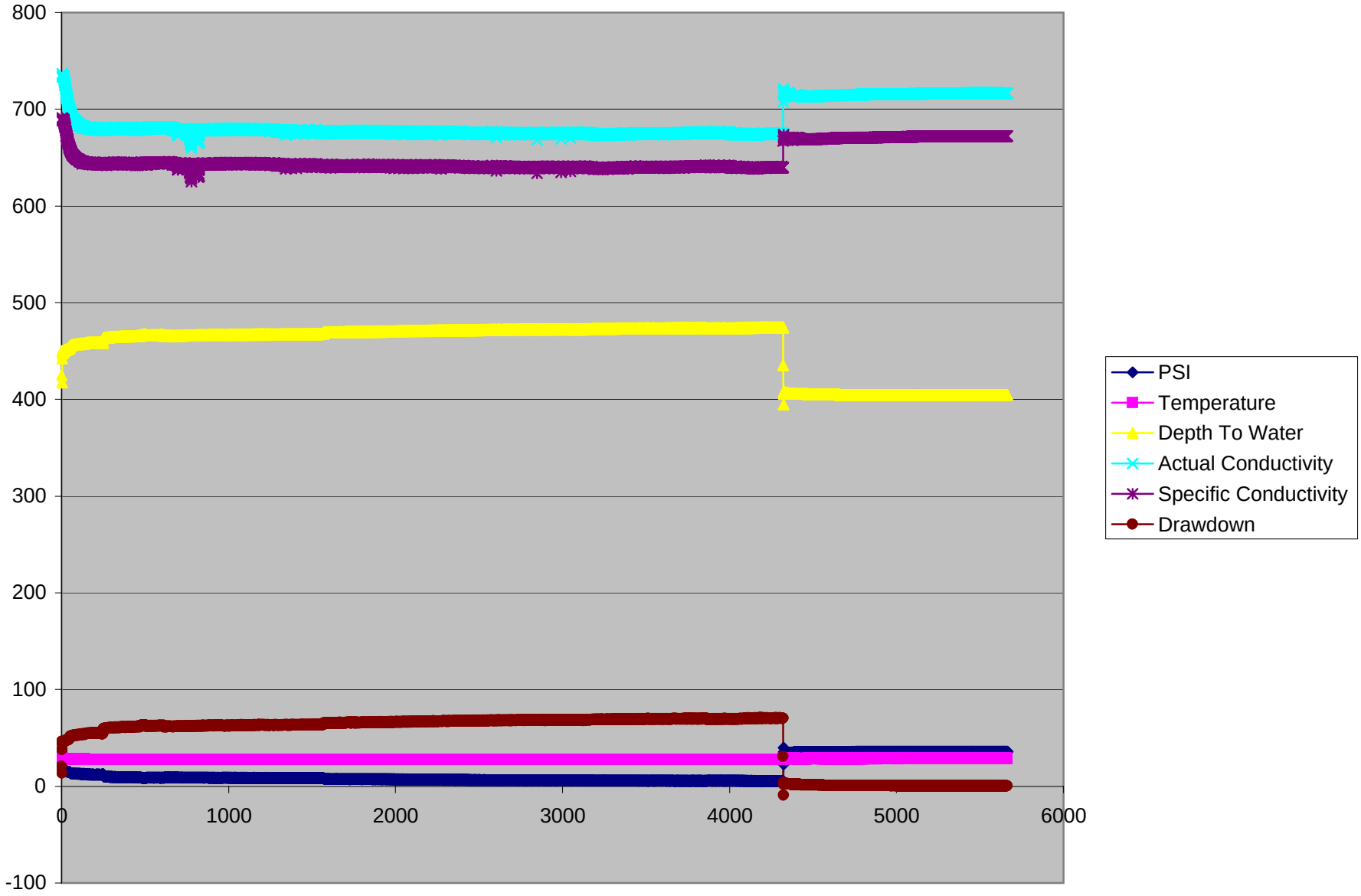
800
700
600
500
400
300
200
100
0
-100
0
1000
2000
3000
4000
5000
6000
PSI
Temperature
Depth To Water
Actual Conductivity
Specific Conductivity
Drawdown

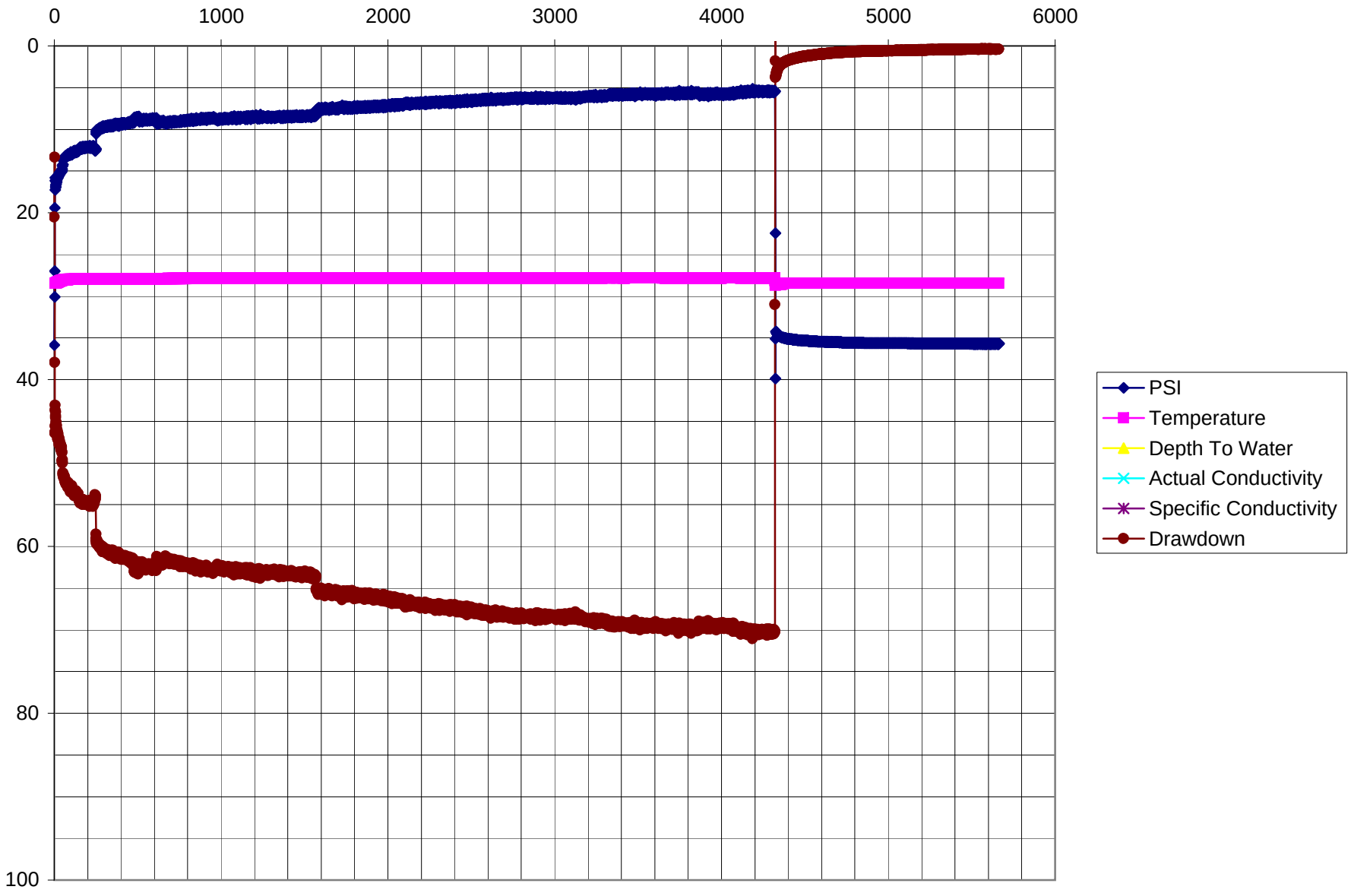
0
1000
2000
3000
4000
5000
6000
0
20
40
60
80
100
PSI
Temperature
Depth To Water
Actual Conductivity
Specific Conductivity
Drawdown

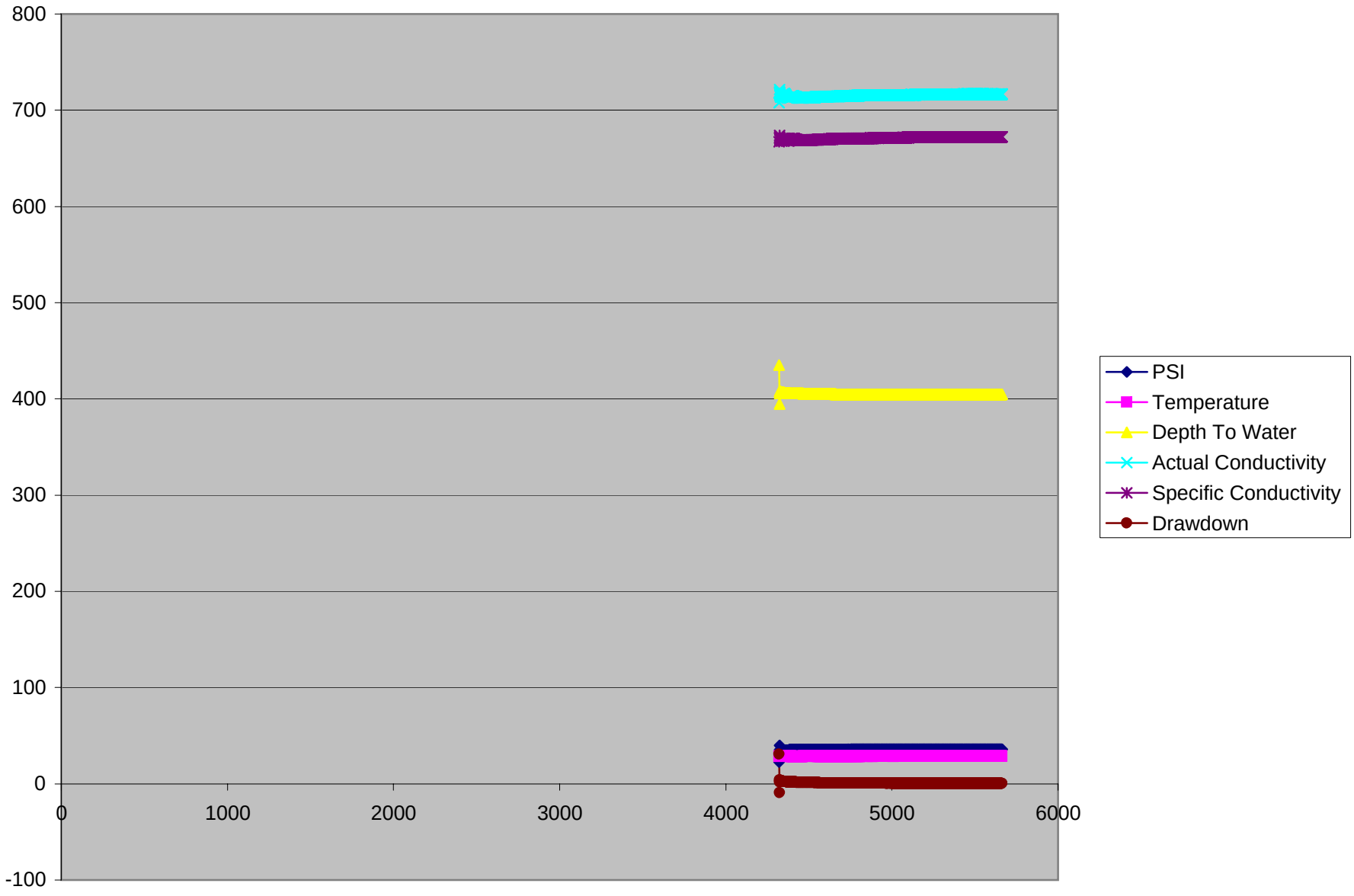
800
700
600
500
400
300
200
100
0
-100
0
1000
2000
3000
4000
5000
6000
PSI
Temperature
Depth To Water
Actual Conductivity
Specific Conductivity
Drawdown

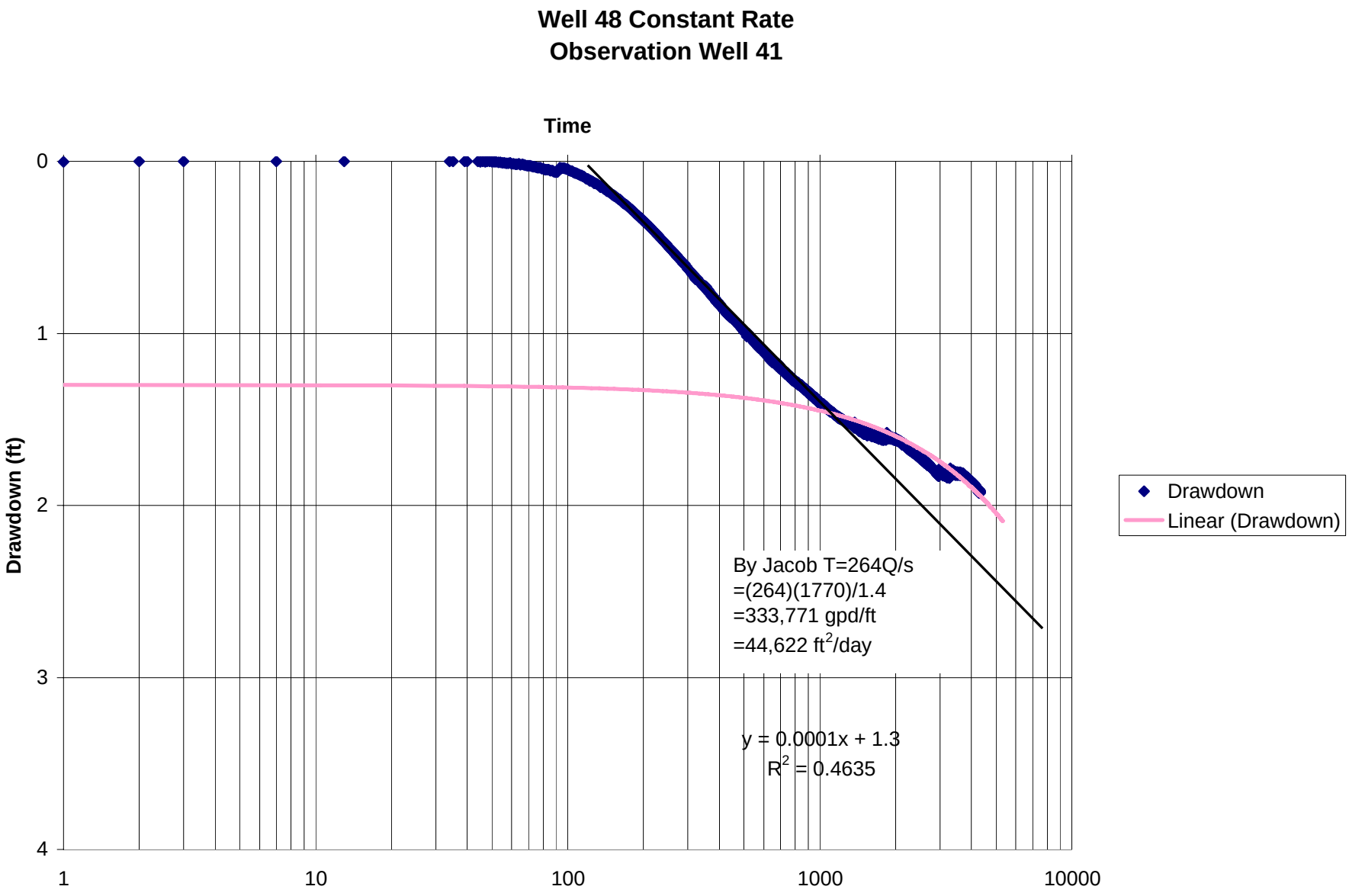
Well 48 Constant Rate
Observation Well 41
Time
Drawdown (ft)
0
1
2
3
4
1
10
100
1000
10000
Drawdown
Linear (Drawdown)
By Jacob T=264Q/s
=(264)(1770)/1.4
=333,771 gpd/ft
=44,622 ft2/day
y = 0.0001x + 1.3
R2 = 0.4635

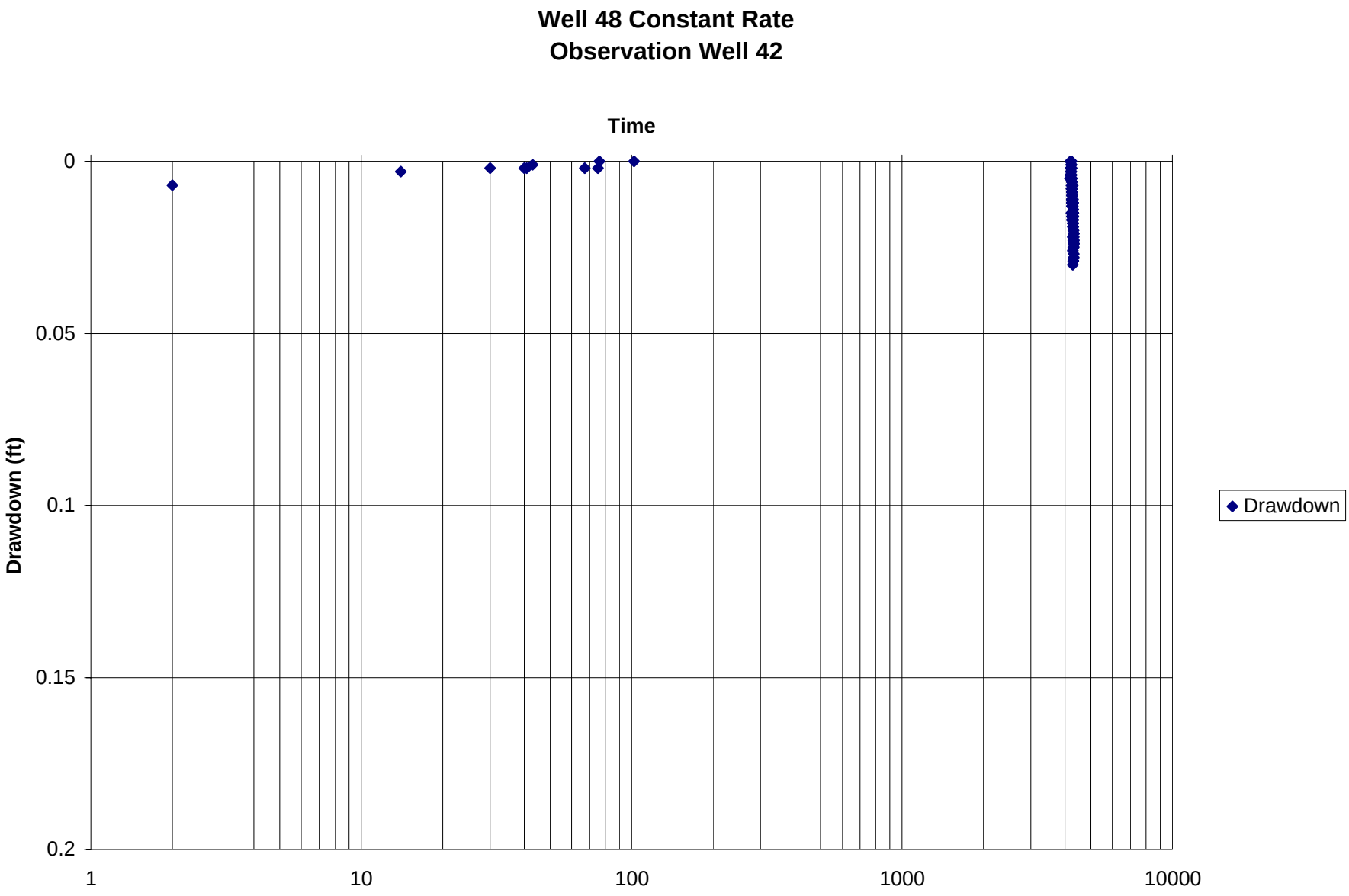
Well 48 Constant Rate
Observation Well 42
Time
Drawdown (ft)
0
0.05
0.1
0.15
0.2
1
10
100
1000
10000
Drawdown

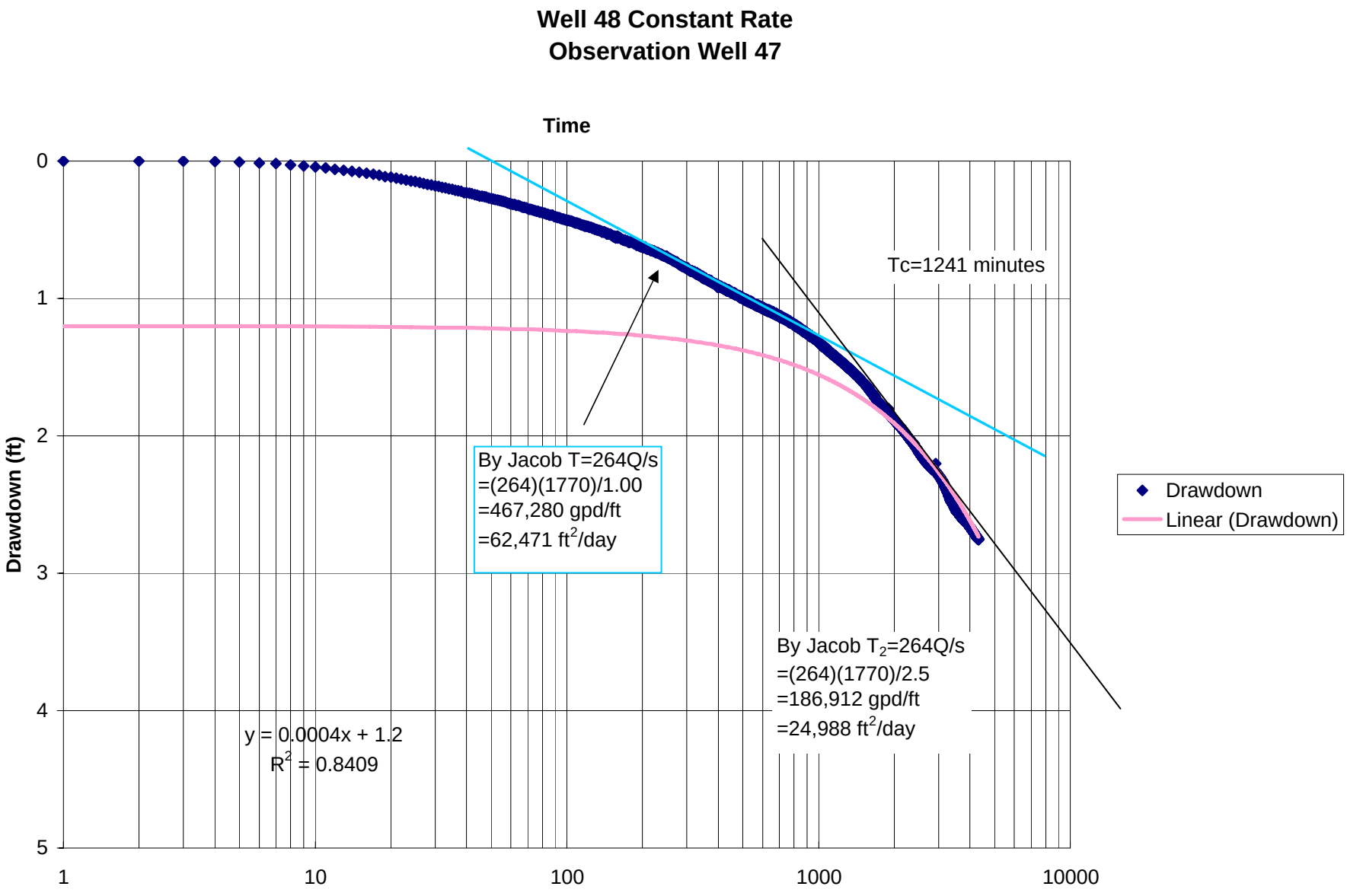
Well 48 Constant Rate
Observation Well 47
Time
Drawdown (ft)
0
1
2
3
4
5
1
10
100
1000
10000
Tc=1241 minutes
By Jacob T=264Q/s
=(264)(1770)/1.00
=467,280 gpd/ft
=62,471 ft2/day
By Jacob T2=264Q/s
=(264)(1770)/2.5
=186,912 gpd/ft
=24,988 ft2/day
y = 0.0004x + 1.2
R2 = 0.8409
Drawdown
Linear (Drawdown)

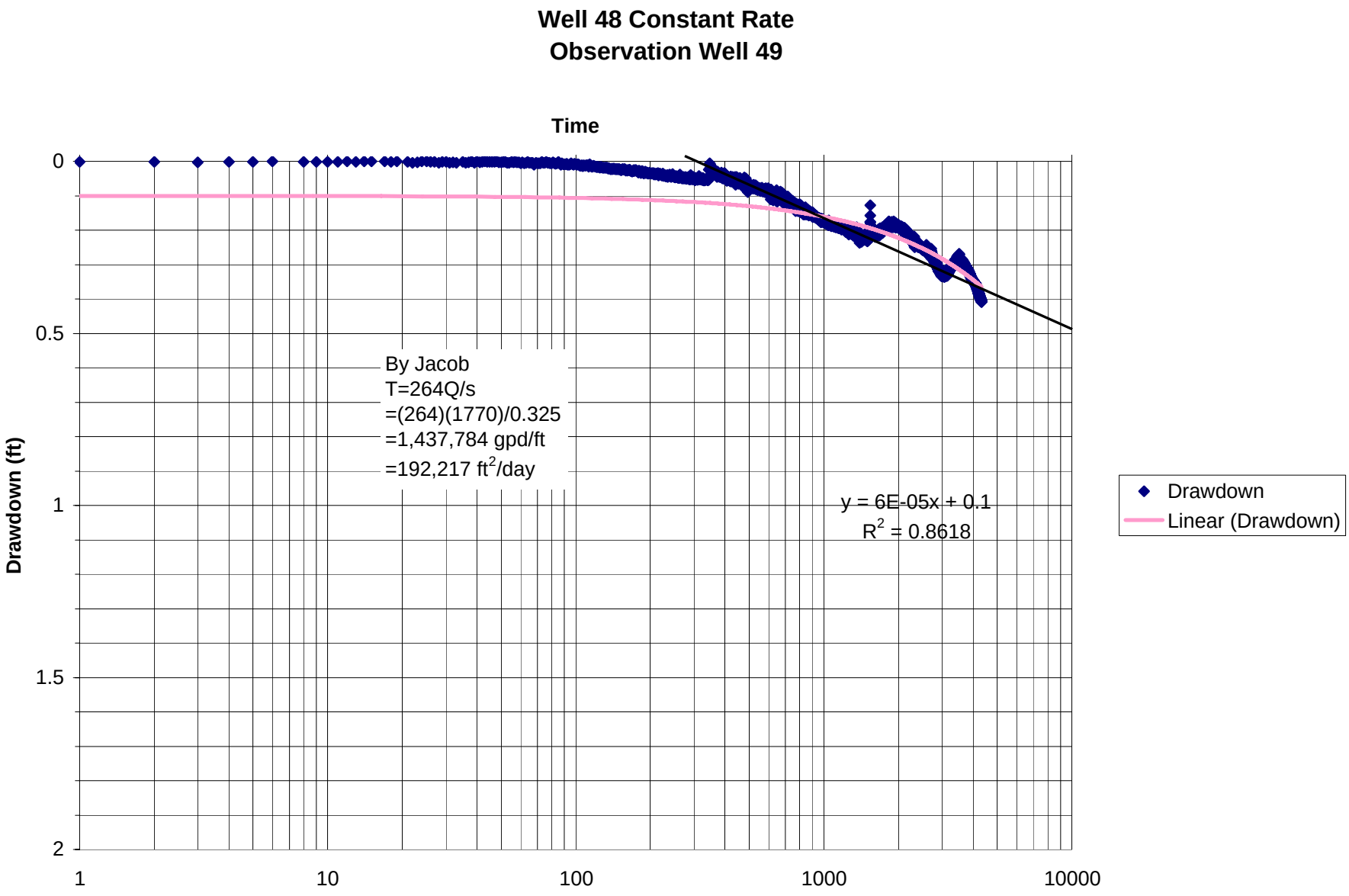
Well 48 Constant Rate
Observation Well 49
Time
Drawdown (ft)
0
0.5
1
1.5
2
1
10
100
1000
10000
By Jacob
T=264Q/s
=(264)(1770)/0.325
=1,437,784 gpd/ft
=192,217 ft2/day
y = 6E-05x + 0.1
R2 = 0.8618
Drawdown
Linear (Drawdown)

Well #48 Recovery Test
Well #48

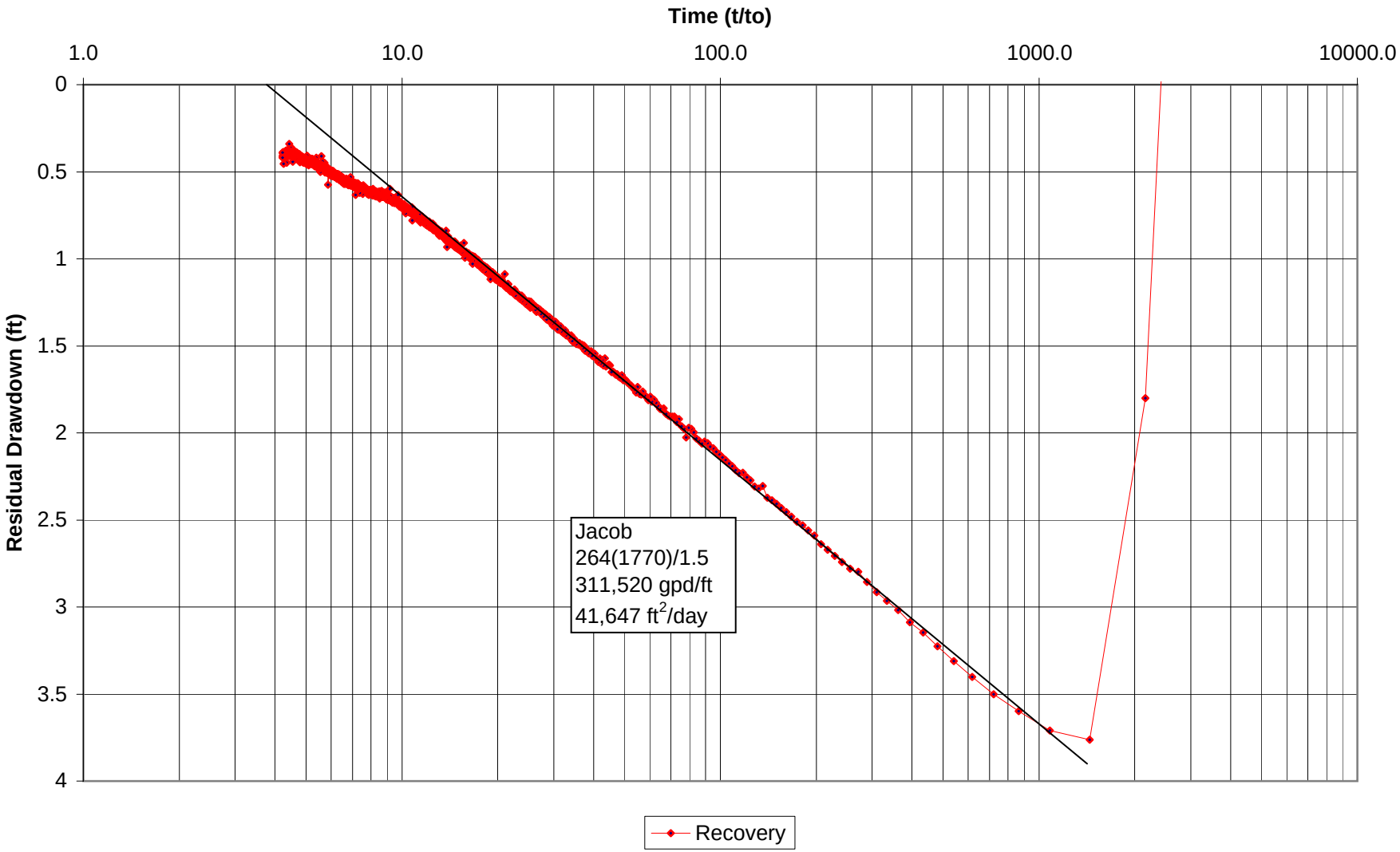

Well #48 Recovery Test
Observation Well 41

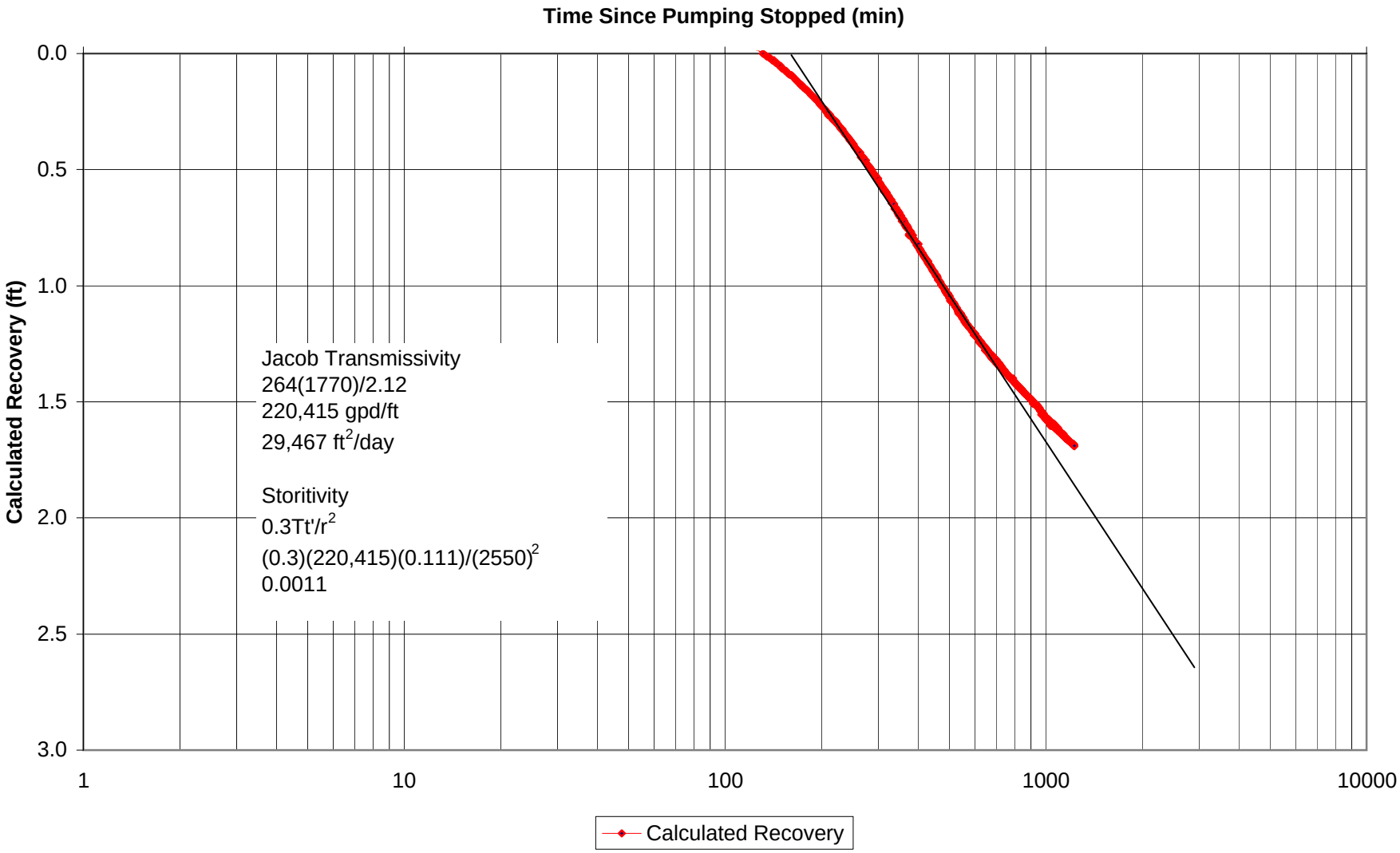

Well #48 Recovery Test
Observation Well 47

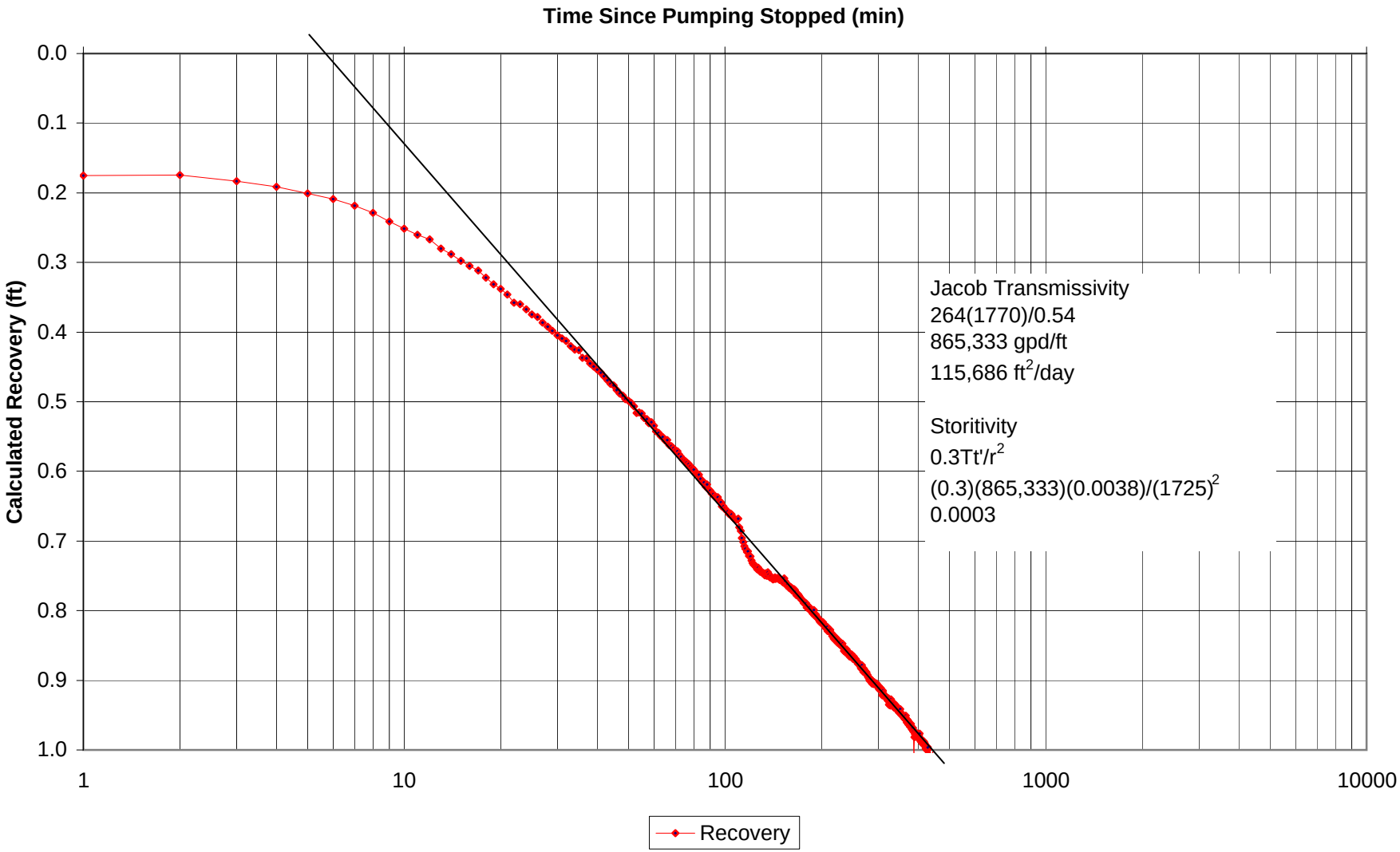

Report Date:	9/13/2007 8:00
Report User Name:	dbuckley
Report Computer Name:	LAX124

Log File Properties

File Name	Constant Test 63.63 2007-09-09 18-24-09.wsl
Create Date	9/13/2007 8:00

Device Properties

Device	Aqua TROLL® 200
Site	63
Device Name	
Serial Number	117031
Firmware Version	1.13

Log Configuration

Log Name	Constant Test 63.63
Created By	dbuckley
Computer Name	LAX124
Application	WinSitu.exe
Application Version	5.5.10.0
Create Date	9/9/2007 7:37
Notes Size(bytes)	4096
Type	Linear
Overwrite when full	Enabled
Scheduled Start	9/9/2007 8:00
Scheduled Stop	No Stop Time
Interval	Days: 0 Hours: 00 Mins: 01 Secs: 00

Level Reference Settings At Log Creation

Level Measurement Mode	Level-DTW
Specific Gravity	0.999
Level Reference Mode:	Set new reference
Level Reference Value:	313.03 (ft)
Level Reference Head Pressure	46.5711 (PSI)
Head Pressure	46.5676 (PSI)
Temperature	26.4618 (C)
Depth of Probe	107.523 (ft)

Other Log Settings

Specific Conductivity Model:	Standard Method

Log Notes:

Date and Time	Note
9/9/2007 18:23	User Note: "Downloading log - Used Batt: 4% Memory: 7% User: dbuckley"
9/10/2007 8:19	User Note: "Downloading log - Used Batt: 5% Memory: 7% User: dbuckley"
9/10/2007 12:55	User Adjusted Time To (GMT): 9/10/2007 7:55:54 PM
9/10/2007 17:53	User Note: "Downloading log - Used Batt: 5% Memory: 7% User: dbuckley"
9/11/2007 10:35	User Note: "Downloading log - Used Batt: 5% Memory: 9% User: dbuckley"
9/11/2007 12:32	User Note: "Downloading log - Used Batt: 5% Memory: 9% User: dbuckley"
9/11/2007 17:39	User Note: "Downloading log - Used Batt: 5% Memory: 9% User: dbuckley"
9/12/2007 8:20	User Note: "Downloading log - Used Batt: 6% Memory: 10% User: dbuckley"
9/12/2007 12:58	User Note: "Downloading log - Used Batt: 6% Memory: 10% User: dbuckley"
9/12/2007 17:46	User Note: "Downloading log - Used Batt: 6% Memory: 10% User: dbuckley"
9/13/2007 7:58	User Note: "Downloading log - Used Batt: 6% Memory: 10% User: dbuckley"

Log Data:
Record Count 5759

Date and Time	Elapsed Time Seconds	Elasped Time Minutes	t/to	Sensor: PCTD 100 SN#: 117031 Pressure (PSI)	Sensor: PCTD 100 PSI SN#: 117031 Temperature (C)	Sensor: PCTD 100 SN#: 117031 Level-DTW (ft)	Sensor: PCTD 100 PSIG SN#: 117031 Actual Conductivity (µS	Sensor: PCTD 100 PSIG SN#: 117031 Specific Conductivity (µS	Drawdown (ft)	Elasped Time Minutes	Drawdown (ft)
9/9/2007 8:00	0	0	0	42.97	26.365	321.344	662.318	645.489	8.314	0	8.314
9/9/2007 8:01	60	1	1	41.414	26.365	324.939	662.971	646.128	11.909	1	11.909
9/9/2007 8:02	120	2	2	39.422	26.382	329.536	662.347	645.312	16.506	2	16.506
9/9/2007 8:03	180	3	3	38.854	26.478	330.849	663	644.796	17.819	3	17.819
9/9/2007 8:04	240	4	4	38.546	26.545	331.561	666.491	647.392	18.531	4	18.531
9/9/2007 8:05	300	5	5	38.351	26.636	332.009	665.797	645.621	18.979	5	18.979
9/9/2007 8:06	360	6	6	38.063	26.613	332.676	665.131	645.249	19.646	6	19.646
9/9/2007 8:07	420	7	7	37.879	26.922	333.099	671.84	648.056	20.069	7	20.069
9/9/2007 8:08	480	8	8	37.801	27.035	333.279	670.144	645.077	20.249	8	20.249
9/9/2007 8:09	540	9	9	37.621	27.004	333.696	669.91	645.218	20.666	9	20.666
9/9/2007 8:10	600	10	10	37.489	27.209	333.999	671.255	644.085	20.969	10	20.969
9/9/2007 8:11	660	11	11	37.516	27.218	333.938	672.845	645.497	20.908	11	20.908
9/9/2007 8:12	720	12	12	37.476	27.454	334.031	676.329	646.052	21.001	12	21.001
9/9/2007 8:13	780	13	13	37.459	27.54	334.069	679.719	648.271	21.039	13	21.039
9/9/2007 8:14	840	14	14	37.227	27.606	334.605	676.62	644.537	21.575	14	21.575
9/9/2007 8:15	900	15	15	37.335	27.63	334.356	676.107	643.768	21.326	15	21.326
9/9/2007 8:16	960	16	16	37.346	27.846	334.33	679.445	644.414	21.3	16	21.3
9/9/2007 8:17	1020	17	17	37.135	27.826	334.818	677.823	643.115	21.788	17	21.788
9/9/2007 8:18	1080	18	18	37.274	27.895	334.497	680.122	644.486	21.467	18	21.467
9/9/2007 8:19	1140	19	19	37.135	28.062	334.818	681.906	644.227	21.788	19	21.788
9/9/2007 8:20	1200	20	20	37.028	27.921	335.064	679.135	643.245	22.034	20	22.034
9/9/2007 8:21	1260	21	21	37.049	27.746	335.017	678.059	644.262	21.987	21	21.987
9/9/2007 8:22	1320	22	22	37.115	27.76	334.864	680.594	646.508	21.834	22	21.834
9/9/2007 8:23	1380	23	23	37.066	27.942	334.976	682.501	646.186	21.946	23	21.946
9/9/2007 8:24	1440	24	24	36.997	28.067	335.137	682.822	645.032	22.107	24	22.107
9/9/2007 8:25	1500	25	25	36.945	28.064	335.256	686.954	648.973	22.226	25	22.226
9/9/2007 8:26	1560	26	26	37.008	28.166	335.11	684.495	645.462	22.08	26	22.08
9/9/2007 8:27	1620	27	27	36.994	27.963	335.144	681.486	644.988	22.114	27	22.114
9/9/2007 8:28	1680	28	28	36.862	27.923	335.448	681.895	645.844	22.418	28	22.418
9/9/2007 8:29	1740	29	29	36.763	28.029	335.677	685.412	647.924	22.647	29	22.647
9/9/2007 8:30	1800	30	30	36.779	28.229	335.639	686.525	646.648	22.609	30	22.609
9/9/2007 8:31	1860	31	31	37.021	28.266	335.082	686.528	646.221	22.052	31	22.052
9/9/2007 8:32	1920	32	32	36.66	28.281	335.915	685.632	645.195	22.885	32	22.885
9/9/2007 8:33	1980	33	33	36.617	28.342	336.013	686.824	645.613	22.983	33	22.983
9/9/2007 8:34	2040	34	34	37.383	28.487	334.245	689.1	646.065	21.215	34	21.215
9/9/2007 8:35	2100	35	35	36.831	28.394	335.519	688.277	646.378	22.489	35	22.489
9/9/2007 8:36	2160	36	36	36.855	28.317	335.464	686.588	645.681	22.434	36	22.434
9/9/2007 8:37	2220	37	37	36.999	28.25	335.132	685.734	645.66	22.102	37	22.102
9/9/2007 8:38	2280	38	38	36.898	28.204	335.364	685.313	645.794	22.334	38	22.334
9/9/2007 8:39	2340	39	39	36.693	28.199	335.839	685.764	646.28	22.809	39	22.809
9/9/2007 8:40	2400	40	40	36.745	28.24	335.717	687.059	647.016	22.687	40	22.687
9/9/2007 8:41	2460	41	41	36.925	28.279	335.302	686.501	646.042	22.272	41	22.272
9/9/2007 8:42	2520	42	42	36.891	28.218	335.381	685.704	645.993	22.351	42	22.351
9/9/2007 8:43	2580	43	43	36.81	28.204	335.568	685.69	646.152	22.538	43	22.538
9/9/2007 8:44	2640	44	44	36.648	28.198	335.943	685.698	646.227	22.913	44	22.913
9/9/2007 8:45	2700	45	45	36.905	28.513	335.349	691.757	648.263	22.319	45	22.319
9/9/2007 8:46	2760	46	46	36.677	28.486	335.875	690.88	647.746	22.845	46	22.845
9/9/2007 8:47	2820	47	47	36.808	28.584	335.573	689.659	645.471	22.543	47	22.543
9/9/2007 8:48	2880	48	48	36.598	28.517	336.058	689.352	645.956	23.028	48	23.028
9/9/2007 8:49	2940	49	49	36.593	28.428	336.069	687.823	645.553	23.039	49	23.039
9/9/2007 8:50	3000	50	50	36.545	28.416	336.181	688.142	645.99	23.151	50	23.151
9/9/2007 8:51	3060	51	51	36.822	28.463	335.541	689.413	646.636	22.511	51	22.511
9/9/2007 8:52	3120	52	52	36.594	28.58	336.067	691.687	647.414	23.037	52	23.037
9/9/2007 8:53	3180	53	53	36.659	28.663	335.917	690.98	645.797	22.887	53	22.887
9/9/2007 8:54	3240	54	54	36.621	28.57	336.004	689.416	645.407	22.974	54	22.974
9/9/2007 8:55	3300	55	55	36.776	28.602	335.647	690.443	646.002	22.617	55	22.617

9/9/2007 8:56	3360	56	36.542	28.63	336.186	690.34	645.579	23.156	56	23.156
9/9/2007 8:57	3420	57	36.64	28.588	335.96	689.938	645.687	22.93	57	22.93
9/9/2007 8:58	3480	58	36.533	28.584	336.207	691.055	646.784	23.177	58	23.177
9/9/2007 8:59	3540	59	36.426	28.704	336.454	691.149	645.485	23.424	59	23.424
9/9/2007 9:00	3600	60	36.457	28.723	336.384	690.831	644.965	23.354	60	23.354
9/9/2007 9:01	3660	61	36.42	28.649	336.469	689.827	644.887	23.439	61	23.439
9/9/2007 9:02	3720	62	36.621	28.609	336.005	689.826	645.341	22.975	62	22.975
9/9/2007 9:03	3780	63	36.513	28.568	336.253	689.245	645.273	23.223	63	23.223
9/9/2007 9:04	3840	64	36.506	28.567	336.27	689.617	645.631	23.24	64	23.24
9/9/2007 9:05	3900	65	36.498	28.5	336.288	688.141	645.02	23.258	65	23.258
9/9/2007 9:06	3960	66	36.303	28.416	336.739	687.842	645.708	23.709	66	23.709
9/9/2007 9:07	4020	67	36.389	28.461	336.541	688.54	645.852	23.511	67	23.511
9/9/2007 9:08	4080	68	36.351	28.45	336.628	688.519	645.951	23.598	68	23.598
9/9/2007 9:09	4140	69	36.551	28.409	336.166	687.501	645.476	23.136	69	23.136
9/9/2007 9:10	4200	70	36.45	28.445	336.399	688.282	645.79	23.369	70	23.369
9/9/2007 9:11	4260	71	36.574	28.473	336.112	688.552	645.724	23.082	71	23.082
9/9/2007 9:12	4320	72	36.576	28.544	336.109	689.83	646.099	23.079	72	23.079
9/9/2007 9:13	4380	73	36.471	28.664	336.351	690.985	645.794	23.321	73	23.321
9/9/2007 9:14	4440	74	36.532	28.716	336.21	691.283	645.466	23.18	74	23.18
9/9/2007 9:15	4500	75	36.49	28.682	336.308	690.713	645.335	23.278	75	23.278
9/9/2007 9:16	4560	76	36.484	28.658	336.32	690.085	645.022	23.29	76	23.29
9/9/2007 9:17	4620	77	36.289	28.572	336.77	689.289	645.267	23.74	77	23.74
9/9/2007 9:18	4680	78	36.615	28.534	336.019	688.525	644.991	22.989	78	22.989
9/9/2007 9:19	4740	79	36.4	28.528	336.516	688.781	645.293	23.486	79	23.486
9/9/2007 9:20	4800	80	36.435	28.536	336.433	688.988	645.399	23.403	80	23.403
9/9/2007 9:21	4860	81	36.256	28.565	336.848	689.379	645.43	23.818	81	23.818
9/9/2007 9:22	4920	82	36.22	28.597	336.931	689.427	645.107	23.901	82	23.901
9/9/2007 9:23	4980	83	36.37	28.553	336.585	688.857	645.081	23.555	83	23.555
9/9/2007 9:24	5040	84	36.142	28.56	337.11	688.93	645.063	24.08	84	24.08
9/9/2007 9:25	5100	85	36.396	28.624	336.525	691.331	646.581	23.495	85	23.495
9/9/2007 9:26	5160	86	36.318	28.737	336.703	690.846	644.826	23.673	86	23.673
9/9/2007 9:27	5220	87	36.081	28.808	337.252	691.841	644.929	24.222	87	24.222
9/9/2007 9:28	5280	88	36.276	28.73	336.8	690.449	644.533	23.77	88	23.77
9/9/2007 9:29	5340	89	36.375	28.812	336.572	692.097	645.128	23.542	89	23.542
9/9/2007 9:30	5400	90	36.332	28.806	336.672	691.492	644.626	23.642	90	23.642
9/9/2007 9:31	5460	91	36.201	28.77	336.973	690.664	644.267	23.943	91	23.943
9/9/2007 9:32	5520	92	36.256	28.73	336.848	690.62	644.694	23.818	92	23.818
9/9/2007 9:33	5580	93	36.333	28.765	336.67	691.475	645.081	23.64	93	23.64
9/9/2007 9:34	5640	94	36.125	28.77	337.15	691.447	645.001	24.12	94	24.12
9/9/2007 9:35	5700	95	36.117	28.788	337.167	691.537	644.879	24.137	95	24.137
9/9/2007 9:36	5760	96	35.81	28.756	337.878	691.208	644.939	24.848	96	24.848
9/9/2007 9:37	5820	97	35.902	28.718	337.665	690.73	644.936	24.635	97	24.635
9/9/2007 9:38	5880	98	35.83	28.725	337.83	691.126	645.225	24.8	98	24.8
9/9/2007 9:39	5940	99	35.96	28.756	337.531	690.573	644.353	24.501	99	24.501
9/9/2007 9:40	6000	100	35.817	28.688	337.861	690.043	644.637	24.831	100	24.831
9/9/2007 9:41	6060	101	35.92	28.674	337.622	690.978	645.671	24.592	101	24.592
9/9/2007 9:42	6120	102	36.054	28.738	337.313	691.674	645.585	24.283	102	24.283
9/9/2007 9:43	6180	103	35.855	28.693	337.772	690.311	644.827	24.742	103	24.742
9/9/2007 9:44	6240	104	35.873	28.651	337.731	690.015	645.029	24.701	104	24.701
9/9/2007 9:45	6300	105	35.881	28.655	337.714	690.391	645.339	24.684	105	24.684
9/9/2007 9:46	6360	106	35.737	28.676	338.046	690.453	645.154	25.016	106	25.016
9/9/2007 9:47	6420	107	35.861	28.735	337.76	691.444	645.404	24.73	107	24.73
9/9/2007 9:48	6480	108	36.027	28.701	337.377	690.563	644.968	24.347	108	24.347
9/9/2007 9:49	6540	109	35.707	28.677	338.114	690.164	644.872	25.084	109	25.084
9/9/2007 9:50	6600	110	35.854	28.671	337.776	690.209	644.981	24.746	110	24.746
9/9/2007 9:51	6660	111	35.76	28.637	337.992	689.759	644.959	24.962	111	24.962
9/9/2007 9:52	6720	112	35.66	28.611	338.224	689.821	645.316	25.194	112	25.194
9/9/2007 9:53	6780	113	35.889	28.677	337.695	690.464	645.152	24.665	113	24.665
9/9/2007 9:54	6840	114	35.759	28.675	337.995	690.668	645.368	24.965	114	24.965
9/9/2007 9:55	6900	115	35.673	28.762	338.195	691.397	645.047	25.165	115	25.165
9/9/2007 9:56	6960	116	35.637	28.71	338.276	690.059	644.394	25.246	116	25.246
9/9/2007 9:57	7020	117	35.747	28.642	338.022	690.351	645.455	24.992	117	24.992

9/9/2007 9:58	7080	118	35.774	28.625	337.96	689.692	645.034	24.93	118	24.93
9/9/2007 9:59	7140	119	35.613	28.624	338.332	689.94	645.275	25.302	119	25.302
9/9/2007 10:00	7200	120	35.844	28.62	337.8	689.978	645.357	24.77	120	24.77
9/9/2007 10:01	7260	121	35.746	28.625	338.024	689.781	645.119	24.994	121	24.994
9/9/2007 10:02	7320	122	35.577	28.637	338.415	689.801	644.998	25.385	122	25.385
9/9/2007 10:03	7380	123	35.749	28.638	338.018	689.673	644.866	24.988	123	24.988
9/9/2007 10:04	7440	124	35.829	28.634	337.834	689.717	644.952	24.804	124	24.804
9/9/2007 10:05	7500	125	35.707	28.628	338.114	689.647	644.959	25.084	125	25.084
9/9/2007 10:06	7560	126	35.68	28.602	338.177	689.275	644.909	25.147	126	25.147
9/9/2007 10:07	7620	127	35.814	28.578	337.869	689.099	645.018	24.839	127	24.839
9/9/2007 10:08	7680	128	35.845	28.568	337.796	689.166	645.193	24.766	128	24.766
9/9/2007 10:09	7740	129	35.689	28.596	338.157	689.589	645.272	25.127	129	25.127
9/9/2007 10:10	7800	130	35.548	28.649	338.481	690.149	645.183	25.451	130	25.451
9/9/2007 10:11	7860	131	35.654	28.669	338.238	689.952	644.774	25.208	131	25.208
9/9/2007 10:12	7920	132	35.81	28.655	337.877	689.694	644.69	24.847	132	24.847
9/9/2007 10:13	7980	133	35.746	28.639	338.025	689.165	644.372	24.995	133	24.995
9/9/2007 10:14	8040	134	35.843	28.715	337.802	690.582	644.83	24.772	134	24.772
9/9/2007 10:15	8100	135	35.758	28.688	337.997	690.113	644.695	24.967	135	24.967
9/9/2007 10:16	8160	136	35.593	28.666	338.378	689.945	644.795	25.348	136	25.348
9/9/2007 10:17	8220	137	35.883	28.665	337.708	690.026	644.882	24.678	137	24.678
9/9/2007 10:18	8280	138	35.57	28.655	338.431	690.003	644.972	25.401	138	25.401
9/9/2007 10:19	8340	139	35.71	28.645	338.108	689.762	644.863	25.078	139	25.078
9/9/2007 10:20	8400	140	35.638	28.637	338.274	689.677	644.877	25.244	140	25.244
9/9/2007 10:21	8460	141	35.621	28.656	338.312	689.785	644.768	25.282	141	25.282
9/9/2007 10:22	8520	142	35.68	28.72	338.178	690.523	644.715	25.148	142	25.148
9/9/2007 10:23	8580	143	35.657	28.787	338.231	691.238	644.617	25.201	143	25.201
9/9/2007 10:24	8640	144	35.356	28.789	338.926	690.918	644.293	25.896	144	25.896
9/9/2007 10:25	8700	145	35.55	28.761	338.478	690.725	644.437	25.448	145	25.448
9/9/2007 10:26	8760	146	35.588	28.743	338.39	690.659	644.575	25.36	146	25.36
9/9/2007 10:27	8820	147	35.759	28.779	337.995	691.098	644.577	24.965	147	24.965
9/9/2007 10:28	8880	148	35.527	28.777	338.532	690.964	644.465	25.502	148	25.502
9/9/2007 10:29	8940	149	35.51	28.763	338.57	690.677	644.367	25.54	149	25.54
9/9/2007 10:30	9000	150	35.575	28.742	338.42	690.366	644.315	25.39	150	25.39
9/9/2007 10:31	9060	151	35.515	28.737	338.558	690.56	644.559	25.528	151	25.528
9/9/2007 10:32	9120	152	35.573	28.682	338.425	690.012	644.671	25.395	152	25.395
9/9/2007 10:33	9180	153	35.505	28.692	338.581	695.151	649.364	25.551	153	25.551
9/9/2007 10:34	9240	154	35.58	28.707	338.409	694.773	648.829	25.379	154	25.379
9/9/2007 10:35	9300	155	35.586	28.713	338.394	694.684	648.682	25.364	155	25.364
9/9/2007 10:36	9360	156	35.61	28.683	338.339	694.307	648.674	25.309	156	25.309
9/9/2007 10:37	9420	157	35.416	28.699	338.787	695.066	649.201	25.757	157	25.757
9/9/2007 10:38	9480	158	35.57	28.757	338.43	696.075	649.472	25.4	158	25.4
9/9/2007 10:39	9540	159	35.562	28.74	338.45	695.553	649.182	25.42	159	25.42
9/9/2007 10:40	9600	160	35.467	28.69	338.67	695.001	649.238	25.64	160	25.64
9/9/2007 10:41	9660	161	35.441	28.683	338.729	695.427	649.725	25.699	161	25.699
9/9/2007 10:42	9720	162	35.537	28.67	338.508	696.738	651.096	25.478	162	25.478
9/9/2007 10:43	9780	163	35.613	28.675	338.332	696.308	650.64	25.302	163	25.302
9/9/2007 10:44	9840	164	35.699	28.659	338.133	695.789	650.334	25.103	164	25.103
9/9/2007 10:45	9900	165	35.633	28.672	338.287	696.216	650.586	25.257	165	25.257
9/9/2007 10:46	9960	166	35.418	28.661	338.783	695.973	650.484	25.753	166	25.753
9/9/2007 10:47	10020	167	35.499	28.688	338.595	696.359	650.532	25.565	167	25.565
9/9/2007 10:48	10080	168	35.348	28.677	338.943	696.075	650.394	25.913	168	25.913
9/9/2007 10:49	10140	169	35.598	28.714	338.367	696.346	650.225	25.337	169	25.337
9/9/2007 10:50	10200	170	35.575	28.714	338.421	696.208	650.09	25.391	170	25.391
9/9/2007 10:51	10260	171	35.564	28.723	338.445	696.232	650.009	25.415	171	25.415
9/9/2007 10:52	10320	172	35.585	28.714	338.396	696.115	650.01	25.366	172	25.366
9/9/2007 10:53	10380	173	35.464	28.714	338.677	696.555	650.414	25.647	173	25.647
9/9/2007 10:54	10440	174	35.456	28.733	338.694	696.228	649.89	25.664	174	25.664
9/9/2007 10:55	10500	175	35.576	28.722	338.417	696.244	650.029	25.387	175	25.387
9/9/2007 10:56	10560	176	35.524	28.727	338.537	696.278	650.007	25.507	176	25.507
9/9/2007 10:57	10620	177	35.516	28.7	338.556	695.79	649.867	25.526	177	25.526
9/9/2007 10:58	10680	178	35.347	28.689	338.946	696.124	650.303	25.916	178	25.916
9/9/2007 10:59	10740	179	35.426	28.699	338.764	696.222	650.281	25.734	179	25.734

9/9/2007 11:00	10800	180	35.449	28.704	338.71	696.342	650.335	25.68	180	25.68
9/9/2007 11:01	10860	181	35.459	28.699	338.689	696.237	650.287	25.659	181	25.659
9/9/2007 11:02	10920	182	35.517	28.724	338.554	696.282	650.046	25.524	182	25.524
9/9/2007 11:03	10980	183	35.356	28.74	338.925	696.508	650.073	25.895	183	25.895
9/9/2007 11:04	11040	184	35.315	28.753	339.02	696.64	650.039	25.99	184	25.99
9/9/2007 11:05	11100	185	35.404	28.699	338.815	695.938	650.019	25.785	185	25.785
9/9/2007 11:06	11160	186	35.475	28.677	338.651	695.778	650.124	25.621	186	25.621
9/9/2007 11:07	11220	187	35.335	28.686	338.975	695.9	650.126	25.945	187	25.945
9/9/2007 11:08	11280	188	35.456	28.702	338.695	696.159	650.181	25.665	188	25.665
9/9/2007 11:09	11340	189	35.39	28.727	338.848	696.179	649.914	25.818	189	25.818
9/9/2007 11:10	11400	190	35.292	28.735	339.074	696.439	650.064	26.044	190	26.044
9/9/2007 11:11	11460	191	35.461	28.68	338.683	695.534	649.854	25.653	191	25.653
9/9/2007 11:12	11520	192	35.44	28.687	338.732	695.777	650.007	25.702	192	25.702
9/9/2007 11:13	11580	193	35.489	28.722	338.618	696.147	649.941	25.588	193	25.588
9/9/2007 11:14	11640	194	35.438	28.73	338.736	696.381	650.066	25.706	194	25.706
9/9/2007 11:15	11700	195	35.352	28.718	338.936	695.874	649.728	25.906	195	25.906
9/9/2007 11:16	11760	196	35.34	28.683	338.961	695.548	649.836	25.931	196	25.931
9/9/2007 11:17	11820	197	35.604	28.68	338.353	695.604	649.926	25.323	197	25.323
9/9/2007 11:18	11880	198	35.395	28.668	338.835	695.728	650.175	25.805	198	25.805
9/9/2007 11:19	11940	199	35.347	28.68	338.946	695.605	649.928	25.916	199	25.916
9/9/2007 11:20	12000	200	35.296	28.687	339.064	696.013	650.224	26.034	200	26.034
9/9/2007 11:21	12060	201	35.358	28.709	338.92	696.013	649.973	25.89	201	25.89
9/9/2007 11:22	12120	202	35.433	28.684	338.747	695.689	649.959	25.717	202	25.717
9/9/2007 11:23	12180	203	35.292	28.692	339.072	695.885	650.047	26.042	203	26.042
9/9/2007 11:24	12240	204	35.364	28.689	338.908	695.797	650.004	25.878	204	25.878
9/9/2007 11:25	12300	205	35.444	28.75	338.722	696.398	649.852	25.692	205	25.692
9/9/2007 11:26	12360	206	35.458	28.764	338.691	696.304	649.607	25.661	206	25.661
9/9/2007 11:27	12420	207	35.561	28.761	338.451	696.063	649.414	25.421	207	25.421
9/9/2007 11:28	12480	208	35.417	28.798	338.785	696.506	649.403	25.755	208	25.755
9/9/2007 11:29	12540	209	35.315	28.809	339.02	696.51	649.274	25.99	209	25.99
9/9/2007 11:30	12600	210	35.385	28.729	338.858	695.094	648.873	25.828	210	25.828
9/9/2007 11:31	12660	211	35.412	28.665	338.795	694.378	648.947	25.765	211	25.765
9/9/2007 11:32	12720	212	35.419	28.663	338.78	694.383	648.984	25.75	212	25.75
9/9/2007 11:33	12780	213	35.491	28.695	338.615	695.19	649.367	25.585	213	25.585
9/9/2007 11:34	12840	214	35.311	28.734	339.029	695.028	648.762	25.999	214	25.999
9/9/2007 11:35	12900	215	35.464	28.709	338.675	695.071	649.089	25.645	215	25.645
9/9/2007 11:36	12960	216	35.28	28.699	339.101	694.987	649.12	26.071	216	26.071
9/9/2007 11:37	13020	217	35.495	28.709	338.604	695.059	649.08	25.574	217	25.574
9/9/2007 11:38	13080	218	35.473	28.68	338.656	692.99	647.477	25.626	218	25.626
9/9/2007 11:39	13140	219	35.43	28.686	338.755	693.173	647.577	25.725	219	25.725
9/9/2007 11:40	13200	220	35.451	28.675	338.706	692.893	647.445	25.676	220	25.676
9/9/2007 11:41	13260	221	35.476	28.666	338.648	692.933	647.59	25.618	221	25.618
9/9/2007 11:42	13320	222	35.492	28.67	338.612	692.969	647.581	25.582	222	25.582
9/9/2007 11:43	13380	223	35.303	28.681	339.048	693.117	647.584	26.018	223	26.018
9/9/2007 11:44	13440	224	35.432	28.697	338.751	693.513	647.77	25.721	224	25.721
9/9/2007 11:45	13500	225	35.612	28.703	338.334	693.542	647.731	25.304	225	25.304
9/9/2007 11:46	13560	226	35.457	28.717	338.692	693.882	647.888	25.662	226	25.662
9/9/2007 11:47	13620	227	35.442	28.72	338.727	694.07	648.021	25.697	227	25.697
9/9/2007 11:48	13680	228	35.496	28.73	338.602	693.98	647.828	25.572	228	25.572
9/9/2007 11:49	13740	229	35.685	28.716	338.165	693.626	647.663	25.135	229	25.135
9/9/2007 11:50	13800	230	35.617	28.692	338.323	693.176	647.519	25.293	230	25.293
9/9/2007 11:51	13860	231	35.69	28.683	338.153	693.21	647.651	25.123	231	25.123
9/9/2007 11:52	13920	232	35.453	28.692	338.702	693.426	647.749	25.672	232	25.672
9/9/2007 11:53	13980	233	35.683	28.714	338.17	693.728	647.778	25.14	233	25.14
9/9/2007 11:54	14040	234	35.839	28.704	337.811	693.381	647.566	24.781	234	24.781
9/9/2007 11:55	14100	235	35.804	28.706	337.89	693.287	647.457	24.86	235	24.86
9/9/2007 11:56	14160	236	35.779	28.712	337.948	693.447	647.539	24.918	236	24.918
9/9/2007 11:57	14220	237	35.766	28.704	337.978	693.35	647.538	24.948	237	24.948
9/9/2007 11:58	14280	238	35.58	28.689	338.408	693.284	647.653	25.378	238	25.378
9/9/2007 11:59	14340	239	35.712	28.68	338.102	693.093	647.574	25.072	239	25.072
9/9/2007 12:00	14400	240	35.476	28.713	338.647	693.536	647.607	25.617	240	25.617
9/9/2007 12:01	14460	241	35.494	28.772	338.608	694.395	647.727	25.578	241	25.578

9/9/2007 12:02	14520	242	35.561	28.708	338.453	693.435	647.575	25.423	242	25.423
9/9/2007 12:03	14580	243	35.456	28.683	338.695	693.205	647.649	25.665	243	25.665
9/9/2007 12:04	14640	244	35.451	28.672	338.705	693.184	647.757	25.675	244	25.675
9/9/2007 12:05	14700	245	35.675	28.705	338.188	693.74	647.889	25.158	245	25.158
9/9/2007 12:06	14760	246	35.748	28.759	338.019	694.07	647.58	24.989	246	24.989
9/9/2007 12:07	14820	247	35.743	28.728	338.033	693.679	647.566	25.003	247	25.003
9/9/2007 12:08	14880	248	35.757	28.71	338.001	693.434	647.543	24.971	248	24.971
9/9/2007 12:09	14940	249	35.697	28.716	338.138	693.624	647.655	25.108	249	25.108
9/9/2007 12:10	15000	250	35.387	28.711	338.855	693.454	647.557	25.825	250	25.825
9/9/2007 12:11	15060	251	35.614	28.719	338.33	693.54	647.54	25.3	251	25.3
9/9/2007 12:12	15120	252	35.758	28.73	337.997	693.754	647.614	24.967	252	24.967
9/9/2007 12:13	15180	253	35.425	28.747	338.765	693.789	647.454	25.735	253	25.735
9/9/2007 12:14	15240	254	35.647	28.725	338.252	693.568	647.498	25.222	254	25.222
9/9/2007 12:15	15300	255	35.604	28.707	338.353	693.373	647.522	25.323	255	25.323
9/9/2007 12:16	15360	256	35.625	28.78	338.305	694.035	647.304	25.275	256	25.275
9/9/2007 12:17	15420	257	35.526	28.776	338.533	693.881	647.204	25.503	257	25.503
9/9/2007 12:18	15480	258	35.465	28.734	338.675	693.465	647.301	25.645	258	25.645
9/9/2007 12:19	15540	259	35.462	28.748	338.68	694.138	647.771	25.65	259	25.65
9/9/2007 12:20	15600	260	35.595	28.75	338.373	693.711	647.344	25.343	260	25.343
9/9/2007 12:21	15660	261	35.589	28.751	338.388	693.782	647.397	25.358	261	25.358
9/9/2007 12:22	15720	262	35.633	28.743	338.287	693.613	647.336	25.257	262	25.257
9/9/2007 12:23	15780	263	35.715	28.732	338.096	693.354	647.219	25.066	263	25.066
9/9/2007 12:24	15840	264	35.252	28.726	339.165	693.506	647.432	26.135	264	26.135
9/9/2007 12:25	15900	265	35.467	28.733	338.669	693.494	647.339	25.639	265	25.639
9/9/2007 12:26	15960	266	35.665	28.74	338.212	693.559	647.323	25.182	266	25.182
9/9/2007 12:27	16020	267	35.248	28.77	339.175	694.087	647.467	26.145	267	26.145
9/9/2007 12:28	16080	268	35.481	28.759	338.637	693.666	647.203	25.607	268	25.607
9/9/2007 12:29	16140	269	35.554	28.836	338.468	694.915	647.48	25.438	269	25.438
9/9/2007 12:30	16200	270	35.523	28.752	338.54	693.149	646.795	25.51	270	25.51
9/9/2007 12:31	16260	271	35.614	28.702	338.329	692.715	646.967	25.299	271	25.299
9/9/2007 12:32	16320	272	35.623	28.755	338.308	695.857	649.287	25.278	272	25.278
9/9/2007 12:33	16380	273	35.564	28.757	338.445	694.875	648.351	25.415	273	25.415
9/9/2007 12:34	16440	274	35.494	28.749	338.607	694.465	648.065	25.577	274	25.577
9/9/2007 12:35	16500	275	35.507	28.736	338.577	694.398	648.144	25.547	275	25.547
9/9/2007 12:36	16560	276	35.382	28.734	338.866	694.416	648.184	25.836	276	25.836
9/9/2007 12:37	16620	277	35.653	28.74	338.24	694.383	648.091	25.21	277	25.21
9/9/2007 12:38	16680	278	35.678	28.736	338.183	694.509	648.247	25.153	278	25.153
9/9/2007 12:39	16740	279	35.708	28.764	338.113	694.726	648.127	25.083	279	25.083
9/9/2007 12:40	16800	280	35.466	28.792	338.671	695.032	648.087	25.641	280	25.641
9/9/2007 12:41	16860	281	35.569	28.801	338.433	694.573	647.562	25.403	281	25.403
9/9/2007 12:42	16920	282	35.713	28.777	338.101	694.099	647.395	25.071	282	25.071
9/9/2007 12:43	16980	283	35.525	28.789	338.536	694.476	647.613	25.506	283	25.506
9/9/2007 12:44	17040	284	35.65	28.797	338.245	694.431	647.47	25.215	284	25.215
9/9/2007 12:45	17100	285	35.393	28.78	338.84	694.245	647.498	25.81	285	25.81
9/9/2007 12:46	17160	286	35.493	28.757	338.61	693.896	647.437	25.58	286	25.58
9/9/2007 12:47	17220	287	35.477	28.785	338.646	694.308	647.493	25.616	287	25.616
9/9/2007 12:48	17280	288	35.539	28.793	338.504	694.212	647.313	25.474	288	25.474
9/9/2007 12:49	17340	289	35.441	28.771	338.729	693.906	647.286	25.699	289	25.699
9/9/2007 12:50	17400	290	35.752	28.755	338.01	693.668	647.251	24.98	290	24.98
9/9/2007 12:51	17460	291	35.875	28.76	337.728	693.88	647.387	24.698	291	24.698
9/9/2007 12:52	17520	292	35.542	28.765	338.497	693.762	647.224	25.467	292	25.467
9/9/2007 12:53	17580	293	35.474	28.77	338.654	693.812	647.204	25.624	293	25.624
9/9/2007 12:54	17640	294	35.229	28.754	339.219	693.609	647.209	26.189	294	26.189
9/9/2007 12:55	17700	295	35.329	28.748	338.987	693.613	647.277	25.957	295	25.957
9/9/2007 12:56	17760	296	35.462	28.772	338.681	693.804	647.179	25.651	296	25.651
9/9/2007 12:57	17820	297	35.525	28.784	338.536	693.829	647.066	25.506	297	25.506
9/9/2007 12:58	17880	298	35.302	28.797	339.051	694.224	647.285	26.021	298	26.021
9/9/2007 12:59	17940	299	35.451	28.773	338.707	693.694	647.066	25.677	299	25.677
9/9/2007 13:00	18000	300	35.595	28.772	338.373	693.537	646.924	25.343	300	25.343
9/9/2007 13:01	18060	301	35.499	28.766	338.595	693.593	647.045	25.565	301	25.565
9/9/2007 13:02	18120	302	35.384	28.763	338.861	693.411	646.911	25.831	302	25.831
9/9/2007 13:03	18180	303	35.631	28.759	338.291	693.464	647.015	25.261	303	25.261

9/9/2007 13:04	18240	304	35.597	28.772	338.369	693.519	646.911	25.339	304	25.339
9/9/2007 13:05	18300	305	35.632	28.773	338.289	693.299	646.699	25.259	305	25.259
9/9/2007 13:06	18360	306	35.497	28.763	338.6	693.612	647.097	25.57	306	25.57
9/9/2007 13:07	18420	307	35.441	28.752	338.73	693.378	647.015	25.7	307	25.7
9/9/2007 13:08	18480	308	35.52	28.747	338.547	693.202	646.905	25.517	308	25.517
9/9/2007 13:09	18540	309	35.683	28.77	338.17	693.493	646.91	25.14	309	25.14
9/9/2007 13:10	18600	310	35.363	28.789	338.909	693.44	646.642	25.879	310	25.879
9/9/2007 13:11	18660	311	35.383	28.727	338.862	692.8	646.761	25.832	311	25.832
9/9/2007 13:12	18720	312	35.577	28.719	338.416	692.73	646.785	25.386	312	25.386
9/9/2007 13:13	18780	313	35.597	28.731	338.369	693.284	647.16	25.339	313	25.339
9/9/2007 13:14	18840	314	35.563	28.734	338.448	692.89	646.764	25.418	314	25.418
9/9/2007 13:15	18900	315	35.507	28.734	338.577	693.008	646.872	25.547	315	25.547
9/9/2007 13:16	18960	316	35.483	28.737	338.631	692.826	646.665	25.601	316	25.601
9/9/2007 13:17	19020	317	35.331	28.736	338.982	692.878	646.726	25.952	317	25.952
9/9/2007 13:18	19080	318	35.549	28.736	338.479	692.802	646.663	25.449	318	25.449
9/9/2007 13:19	19140	319	35.799	28.767	337.902	693.323	646.793	24.872	319	24.872
9/9/2007 13:20	19200	320	35.646	28.763	338.255	693.049	646.574	25.225	320	25.225
9/9/2007 13:21	19260	321	35.657	28.739	338.229	692.628	646.466	25.199	321	25.199
9/9/2007 13:22	19320	322	35.515	28.728	338.558	692.613	646.571	25.528	322	25.528
9/9/2007 13:23	19380	323	35.572	28.71	338.426	692.341	646.525	25.396	323	25.396
9/9/2007 13:24	19440	324	35.613	28.714	338.333	692.386	646.527	25.303	324	25.303
9/9/2007 13:25	19500	325	35.571	28.72	338.428	692.459	646.524	25.398	325	25.398
9/9/2007 13:26	19560	326	35.591	28.731	338.382	692.604	646.529	25.352	326	25.352
9/9/2007 13:27	19620	327	35.65	28.748	338.246	692.807	646.523	25.216	327	25.216
9/9/2007 13:28	19680	328	35.793	28.755	337.917	692.679	646.328	24.887	328	24.887
9/9/2007 13:29	19740	329	35.539	28.761	338.504	692.573	646.16	25.474	329	25.474
9/9/2007 13:30	19800	330	35.396	28.768	338.833	692.799	646.287	25.803	330	25.803
9/9/2007 13:31	19860	331	35.51	28.767	338.57	692.764	646.269	25.54	331	25.54
9/9/2007 13:32	19920	332	35.391	28.768	338.846	692.799	646.292	25.816	332	25.816
9/9/2007 13:33	19980	333	35.444	28.773	338.722	692.522	645.975	25.692	333	25.692
9/9/2007 13:34	20040	334	35.358	28.746	338.921	692.168	645.946	25.891	334	25.891
9/9/2007 13:35	20100	335	35.542	28.767	338.496	692.524	646.038	25.466	335	25.466
9/9/2007 13:36	20160	336	35.468	28.791	338.667	692.832	646.058	25.637	336	25.637
9/9/2007 13:37	20220	337	35.716	28.815	338.094	693.296	646.208	25.064	337	25.064
9/9/2007 13:38	20280	338	35.622	28.817	338.312	693.227	646.122	25.282	338	25.282
9/9/2007 13:39	20340	339	35.672	28.816	338.195	692.665	645.608	25.165	339	25.165
9/9/2007 13:40	20400	340	35.77	28.777	337.969	692.235	645.657	24.939	340	24.939
9/9/2007 13:41	20460	341	35.341	28.777	338.961	692.135	645.561	25.931	341	25.931
9/9/2007 13:42	20520	342	35.469	28.78	338.664	692.173	645.56	25.634	342	25.634
9/9/2007 13:43	20580	343	35.551	28.755	338.476	691.779	645.483	25.446	343	25.446
9/9/2007 13:44	20640	344	35.553	28.802	338.471	692.545	645.664	25.441	344	25.441
9/9/2007 13:45	20700	345	35.512	28.82	338.564	692.482	645.388	25.534	345	25.534
9/9/2007 13:46	20760	346	35.543	28.873	338.493	693.098	645.352	25.463	346	25.463
9/9/2007 13:47	20820	347	35.406	28.865	338.811	692.505	644.901	25.781	347	25.781
9/9/2007 13:48	20880	348	35.412	28.825	338.796	692.064	644.951	25.766	348	25.766
9/9/2007 13:49	20940	349	35.299	28.816	339.056	691.84	644.843	26.026	349	26.026
9/9/2007 13:50	21000	350	35.385	28.784	338.858	691.649	645.026	25.828	350	25.828
9/9/2007 13:51	21060	351	35.587	28.778	338.391	692.083	645.499	25.361	351	25.361
9/9/2007 13:52	21120	352	35.755	28.846	338.003	692.634	645.234	24.973	352	24.973
9/9/2007 13:53	21180	353	35.542	28.846	338.497	691.835	644.491	25.467	353	25.467
9/9/2007 13:54	21240	354	35.524	28.827	338.537	691.684	644.568	25.507	354	25.507
9/9/2007 13:55	21300	355	35.368	28.822	338.898	691.707	644.649	25.868	355	25.868
9/9/2007 13:56	21360	356	35.612	28.864	338.334	692.245	644.672	25.304	356	25.304
9/9/2007 13:57	21420	357	35.557	28.825	338.462	691.44	644.361	25.432	357	25.432
9/9/2007 13:58	21480	358	35.435	28.768	338.743	690.447	644.09	25.713	358	25.713
9/9/2007 13:59	21540	359	35.473	28.745	338.655	690.235	644.154	25.625	359	25.625
9/9/2007 14:00	21600	360	35.632	28.744	338.287	690.31	644.238	25.257	360	25.257
9/9/2007 14:01	21660	361	35.22	28.727	339.24	689.981	644.128	26.21	361	26.21
9/9/2007 14:02	21720	362	35.298	28.732	339.059	690.138	644.223	26.029	362	26.029
9/9/2007 14:03	21780	363	35.503	28.739	338.586	690.159	644.153	25.556	363	25.556
9/9/2007 14:04	21840	364	35.265	28.723	339.135	689.848	644.055	26.105	364	26.105
9/9/2007 14:05	21900	365	35.197	28.733	339.293	689.99	644.069	26.263	365	26.263

9/9/2007 14:06	21960	366	35.686	28.738	338.163	690.099	644.11	25.133	366	25.133
9/9/2007 14:07	22020	367	35.338	28.744	338.968	690.38	644.304	25.938	367	25.938
9/9/2007 14:08	22080	368	35.602	28.792	338.358	691.043	644.376	25.328	368	25.328
9/9/2007 14:09	22140	369	35.405	28.819	338.811	690.877	643.912	25.781	369	25.781
9/9/2007 14:10	22200	370	35.346	28.801	338.947	690.54	643.805	25.917	370	25.917
9/9/2007 14:11	22260	371	35.509	28.807	338.571	690.842	644.008	25.541	371	25.541
9/9/2007 14:12	22320	372	35.575	28.809	338.421	690.376	643.556	25.391	372	25.391
9/9/2007 14:13	22380	373	35.34	28.832	338.963	691.326	644.175	25.933	373	25.933
9/9/2007 14:14	22440	374	35.36	28.867	338.917	691.454	643.895	25.887	374	25.887
9/9/2007 14:15	22500	375	35.345	28.886	338.951	691.52	643.745	25.921	375	25.921
9/9/2007 14:16	22560	376	35.412	28.797	338.796	689.96	643.306	25.766	376	25.766
9/9/2007 14:17	22620	377	35.666	28.747	338.208	689.352	643.315	25.178	377	25.178
9/9/2007 14:18	22680	378	35.656	28.729	338.232	689.054	643.235	25.202	378	25.202
9/9/2007 14:19	22740	379	35.378	28.722	338.875	689.105	643.363	25.845	379	25.845
9/9/2007 14:20	22800	380	35.475	28.73	338.65	689.174	643.337	25.62	380	25.62
9/9/2007 14:21	22860	381	35.277	28.774	339.108	689.992	643.599	26.078	381	26.078
9/9/2007 14:22	22920	382	35.204	28.766	339.275	689.844	643.549	26.245	382	26.245
9/9/2007 14:23	22980	383	35.015	28.758	339.712	685.271	639.378	26.682	383	26.682
9/9/2007 14:24	23040	384	35.288	28.73	339.081	685.008	639.456	26.051	384	26.051
9/9/2007 14:25	23100	385	35.14	28.79	339.424	686.344	640.012	26.394	385	26.394
9/9/2007 14:26	23160	386	34.952	28.822	339.858	686.42	639.716	26.828	386	26.828
9/9/2007 14:27	23220	387	35.114	28.787	339.485	685.609	639.36	26.455	387	26.455
9/9/2007 14:28	23280	388	35.243	28.753	339.187	685.328	639.492	26.157	388	26.157
9/9/2007 14:29	23340	389	35.047	28.762	339.638	685.995	640.006	26.608	389	26.608
9/9/2007 14:30	23400	390	35.307	28.751	339.037	685.697	639.852	26.007	390	26.007
9/9/2007 14:31	23460	391	35.137	28.771	339.431	686.144	640.045	26.401	391	26.401
9/9/2007 14:32	23520	392	34.852	28.777	340.089	686.225	640.055	27.059	392	27.059
9/9/2007 14:33	23580	393	34.94	28.782	339.886	686.471	640.226	26.856	393	26.856
9/9/2007 14:34	23640	394	35.097	28.729	339.524	685.255	639.693	26.494	394	26.494
9/9/2007 14:35	23700	395	34.996	28.74	339.756	685.908	640.179	26.726	395	26.726
9/9/2007 14:36	23760	396	34.939	28.729	339.888	685.648	640.057	26.858	396	26.858
9/9/2007 14:37	23820	397	35.099	28.769	339.518	686.438	640.345	26.488	397	26.488
9/9/2007 14:38	23880	398	35.222	28.764	339.236	686.191	640.165	26.206	398	26.206
9/9/2007 14:39	23940	399	35.123	28.738	339.462	685.713	640.021	26.432	399	26.432
9/9/2007 14:40	24000	400	35.207	28.749	339.269	685.937	640.099	26.239	400	26.239
9/9/2007 14:41	24060	401	35.09	28.731	339.539	685.679	640.066	26.509	401	26.509
9/9/2007 14:42	24120	402	34.878	28.759	340.029	686.471	640.483	26.999	402	26.999
9/9/2007 14:43	24180	403	34.994	28.764	339.761	686.416	640.379	26.731	403	26.731
9/9/2007 14:44	24240	404	35.017	28.762	339.708	686.454	640.434	26.678	404	26.678
9/9/2007 14:45	24300	405	35.055	28.738	339.62	686.06	640.341	26.59	405	26.59
9/9/2007 14:46	24360	406	35.072	28.725	339.582	685.825	640.274	26.552	406	26.552
9/9/2007 14:47	24420	407	35.113	28.717	339.487	685.796	640.333	26.457	407	26.457
9/9/2007 14:48	24480	408	35.046	28.74	339.642	686.382	640.621	26.612	408	26.612
9/9/2007 14:49	24540	409	34.911	28.739	339.952	686.271	640.532	26.922	409	26.922
9/9/2007 14:50	24600	410	35.056	28.745	339.619	686.29	640.472	26.589	410	26.589
9/9/2007 14:51	24660	411	35.202	28.746	339.281	686.382	640.556	26.251	411	26.251
9/9/2007 14:52	24720	412	35.024	28.792	339.691	687.095	640.689	26.661	412	26.661
9/9/2007 14:53	24780	413	35.013	28.82	339.717	687.572	640.814	26.687	413	26.687
9/9/2007 14:54	24840	414	34.97	28.837	339.817	687.86	640.889	26.787	414	26.787
9/9/2007 14:55	24900	415	34.97	28.828	339.816	687.57	640.724	26.786	415	26.786
9/9/2007 14:56	24960	416	35.002	28.826	339.744	691.468	644.378	26.714	416	26.714
9/9/2007 14:57	25020	417	35.157	28.806	339.384	690.486	643.697	26.354	417	26.354
9/9/2007 14:58	25080	418	35.118	28.793	339.474	690.604	643.948	26.444	418	26.444
9/9/2007 14:59	25140	419	34.991	28.783	339.769	690.395	643.868	26.739	419	26.739
9/9/2007 15:00	25200	420	34.881	28.785	340.022	690.512	643.963	26.992	420	26.992
9/9/2007 15:01	25260	421	35.102	28.791	339.513	690.699	644.069	26.483	421	26.483
9/9/2007 15:02	25320	422	34.983	28.817	339.785	690.852	643.906	26.755	422	26.755
9/9/2007 15:03	25380	423	35.159	28.814	339.379	690.775	643.868	26.349	423	26.349
9/9/2007 15:04	25440	424	34.79	28.797	340.232	690.588	643.886	27.202	424	27.202
9/9/2007 15:05	25500	425	34.841	28.787	340.114	690.31	643.744	27.084	425	27.084
9/9/2007 15:06	25560	426	34.903	28.783	339.971	690.35	643.83	26.941	426	26.941
9/9/2007 15:07	25620	427	35.098	28.77	339.521	690.321	643.951	26.491	427	26.491

9/9/2007 15:08	25680	428	35.208	28.754	339.266	689.838	643.686	26.236	428	26.236
9/9/2007 15:09	25740	429	35.026	28.758	339.687	689.972	643.766	26.657	429	26.657
9/9/2007 15:10	25800	430	34.866	28.753	340.056	690.002	643.851	27.026	430	27.026
9/9/2007 15:11	25860	431	34.909	28.759	339.958	690.082	643.856	26.928	431	26.928
9/9/2007 15:12	25920	432	34.969	28.803	339.818	689.484	642.799	26.788	432	26.788
9/9/2007 15:13	25980	433	35.27	28.746	339.125	688.609	642.633	26.095	433	26.095
9/9/2007 15:14	26040	434	34.98	28.74	339.794	688.631	642.722	26.764	434	26.764
9/9/2007 15:15	26100	435	34.953	28.75	339.856	688.886	642.847	26.826	435	26.826
9/9/2007 15:16	26160	436	34.851	28.739	340.091	688.788	642.877	27.061	436	27.061
9/9/2007 15:17	26220	437	35.034	28.72	339.669	688.422	642.751	26.639	437	26.639
9/9/2007 15:18	26280	438	34.937	28.739	339.892	688.97	643.046	26.862	438	26.862
9/9/2007 15:19	26340	439	34.968	28.79	339.822	689.774	643.212	26.792	439	26.792
9/9/2007 15:20	26400	440	35.092	28.808	339.535	689.875	643.099	26.505	440	26.505
9/9/2007 15:21	26460	441	34.859	28.782	340.072	689.665	643.207	27.042	441	27.042
9/9/2007 15:22	26520	442	35.078	28.752	339.568	689.097	643.021	26.538	442	26.538
9/9/2007 15:23	26580	443	34.884	28.721	340.015	688.799	643.093	26.985	443	26.985
9/9/2007 15:24	26640	444	34.998	28.718	339.752	688.854	643.185	26.722	444	26.722
9/9/2007 15:25	26700	445	34.916	28.721	339.941	688.936	643.223	26.911	445	26.911
9/9/2007 15:26	26760	446	34.93	28.733	339.908	689.402	643.514	26.878	446	26.878
9/9/2007 15:27	26820	447	34.884	28.737	340.016	689.377	643.455	26.986	447	26.986
9/9/2007 15:28	26880	448	34.821	28.733	340.16	689.17	643.298	27.13	448	27.13
9/9/2007 15:29	26940	449	34.865	28.718	340.059	688.979	643.297	27.029	449	27.029
9/9/2007 15:30	27000	450	34.915	28.721	339.943	689.167	643.438	26.913	450	26.913
9/9/2007 15:31	27060	451	34.81	28.739	340.186	689.661	643.695	27.156	451	27.156
9/9/2007 15:32	27120	452	35.038	28.733	339.66	689.443	643.558	26.63	452	26.63
9/9/2007 15:33	27180	453	34.992	28.734	339.766	689.339	643.453	26.736	453	26.736
9/9/2007 15:34	27240	454	35.011	28.757	339.723	689.798	643.611	26.693	454	26.693
9/9/2007 15:35	27300	455	35.027	28.769	339.685	690.072	643.73	26.655	455	26.655
9/9/2007 15:36	27360	456	35.05	28.78	339.631	690.24	643.764	26.601	456	26.601
9/9/2007 15:37	27420	457	34.932	28.79	339.905	690.29	643.698	26.875	457	26.875
9/9/2007 15:38	27480	458	34.983	28.796	339.786	690.491	643.808	26.756	458	26.756
9/9/2007 15:39	27540	459	34.952	28.773	339.857	690.275	643.874	26.827	459	26.827
9/9/2007 15:40	27600	460	34.976	28.768	339.802	690.2	643.866	26.772	460	26.772
9/9/2007 15:41	27660	461	35.095	28.805	339.528	690.521	643.737	26.498	461	26.498
9/9/2007 15:42	27720	462	34.994	28.748	339.76	689.712	643.634	26.73	462	26.73
9/9/2007 15:43	27780	463	34.828	28.725	340.144	688.887	643.13	27.114	463	27.114
9/9/2007 15:44	27840	464	34.679	28.736	340.489	689.11	643.216	27.459	464	27.459
9/9/2007 15:45	27900	465	34.754	28.759	340.316	689.456	643.271	27.286	465	27.286
9/9/2007 15:46	27960	466	34.887	28.756	340.008	689.331	643.193	26.978	466	26.978
9/9/2007 15:47	28020	467	34.982	28.749	339.788	689.203	643.152	26.758	467	26.758
9/9/2007 15:48	28080	468	34.991	28.732	339.768	688.845	643.011	26.738	468	26.738
9/9/2007 15:49	28140	469	34.694	28.727	340.453	688.9	643.116	27.423	469	27.423
9/9/2007 15:50	28200	470	34.807	28.739	340.193	689.096	643.16	27.163	470	27.163
9/9/2007 15:51	28260	471	34.787	28.747	340.239	688.95	642.941	27.209	471	27.209
9/9/2007 15:52	28320	472	34.785	28.755	340.244	689.17	643.045	27.214	472	27.214
9/9/2007 15:53	28380	473	34.843	28.757	340.11	689.156	643.013	27.08	473	27.08
9/9/2007 15:54	28440	474	35.176	28.758	339.34	689.876	643.675	26.31	474	26.31
9/9/2007 15:55	28500	475	35.083	28.8	339.557	689.692	643.021	26.527	475	26.527
9/9/2007 15:56	28560	476	34.946	28.841	339.872	690.794	643.576	26.842	476	26.842
9/9/2007 15:57	28620	477	34.899	28.865	339.98	690.141	642.696	26.95	477	26.95
9/9/2007 15:58	28680	478	34.896	28.835	339.988	689.781	642.702	26.958	478	26.958
9/9/2007 15:59	28740	479	34.751	28.814	340.322	689.612	642.788	27.292	479	27.292
9/9/2007 16:00	28800	480	34.873	28.805	340.041	689.313	642.606	27.011	480	27.011
9/9/2007 16:01	28860	481	34.792	28.786	340.228	688.697	642.258	27.198	481	27.198
9/9/2007 16:02	28920	482	34.694	28.773	340.453	689.254	642.917	27.423	482	27.423
9/9/2007 16:03	28980	483	34.741	28.818	340.346	689.757	642.873	27.316	483	27.316
9/9/2007 16:04	29040	484	35.005	28.804	339.735	689.035	642.361	26.705	484	26.705
9/9/2007 16:05	29100	485	34.725	28.799	340.383	689.184	642.56	27.353	485	27.353
9/9/2007 16:06	29160	486	35.054	28.785	339.623	689.155	642.69	26.593	486	26.593
9/9/2007 16:07	29220	487	34.887	28.743	340.008	688.433	642.498	26.978	487	26.978
9/9/2007 16:08	29280	488	34.79	28.729	340.233	688.246	642.486	27.203	488	27.203
9/9/2007 16:09	29340	489	34.981	28.726	339.791	688.053	642.342	26.761	489	26.761

9/9/2007 16:10	29400	490	35.083	28.712	339.556	687.628	642.103	26.526	490	26.526
9/9/2007 16:11	29460	491	34.933	28.704	339.901	687.506	642.076	26.871	491	26.871
9/9/2007 16:12	29520	492	34.773	28.709	340.271	687.921	642.409	27.241	492	27.241
9/9/2007 16:13	29580	493	34.821	28.73	340.161	687.947	642.193	27.131	493	27.131
9/9/2007 16:14	29640	494	34.721	28.725	340.392	687.946	642.254	27.362	494	27.362
9/9/2007 16:15	29700	495	34.846	28.71	340.104	687.618	642.119	27.074	495	27.074
9/9/2007 16:16	29760	496	34.94	28.72	339.887	687.711	642.09	26.857	496	26.857
9/9/2007 16:17	29820	497	34.711	28.727	340.414	687.758	642.058	27.384	497	27.384
9/9/2007 16:18	29880	498	34.826	28.716	340.15	687.638	642.072	27.12	498	27.12
9/9/2007 16:19	29940	499	34.784	28.72	340.246	687.678	642.057	27.216	499	27.216
9/9/2007 16:20	30000	500	34.604	28.729	340.662	687.726	642.005	27.632	500	27.632
9/9/2007 16:21	30060	501	34.646	28.719	340.565	687.504	641.908	27.535	501	27.535
9/9/2007 16:22	30120	502	34.811	28.699	340.184	687.003	641.67	27.154	502	27.154
9/9/2007 16:23	30180	503	34.873	28.693	340.042	687	641.731	27.012	503	27.012
9/9/2007 16:24	30240	504	35.07	28.696	339.586	687.397	642.069	26.556	504	26.556
9/9/2007 16:25	30300	505	34.986	28.708	339.78	687.417	641.957	26.75	505	26.75
9/9/2007 16:26	30360	506	34.702	28.719	340.435	687.631	642.025	27.405	506	27.405
9/9/2007 16:27	30420	507	34.781	28.726	340.252	687.656	641.965	27.222	507	27.222
9/9/2007 16:28	30480	508	35.045	28.732	339.643	687.645	641.887	26.613	508	26.613
9/9/2007 16:29	30540	509	34.763	28.728	340.293	687.558	641.858	27.263	509	27.263
9/9/2007 16:30	30600	510	34.778	28.722	340.261	687.468	641.836	27.231	510	27.231
9/9/2007 16:31	30660	511	35.015	28.715	339.713	687.153	641.622	26.683	511	26.683
9/9/2007 16:32	30720	512	34.612	28.704	340.643	686.873	641.496	27.613	512	27.613
9/9/2007 16:33	30780	513	34.84	28.689	340.117	686.861	641.652	27.087	513	27.087
9/9/2007 16:34	30840	514	34.735	28.714	340.358	687.273	641.744	27.328	514	27.328
9/9/2007 16:35	30900	515	34.778	28.738	340.26	687.918	642.076	27.23	515	27.23
9/9/2007 16:36	30960	516	35.043	28.737	339.649	687.473	641.669	26.619	516	26.619
9/9/2007 16:37	31020	517	34.741	28.721	340.346	686.985	641.402	27.316	517	27.316
9/9/2007 16:38	31080	518	34.8	28.74	340.209	687.528	641.684	27.179	518	27.179
9/9/2007 16:39	31140	519	35.134	28.748	339.437	687.691	641.753	26.407	519	26.407
9/9/2007 16:40	31200	520	34.567	28.709	340.746	686.738	641.306	27.716	520	27.716
9/9/2007 16:41	31260	521	34.832	28.694	340.136	686.648	641.397	27.106	521	27.106
9/9/2007 16:42	31320	522	35.038	28.711	339.661	688.48	642.905	26.631	522	26.631
9/9/2007 16:43	31380	523	34.755	28.773	340.314	688.124	641.871	27.284	523	27.284
9/9/2007 16:44	31440	524	34.983	28.777	339.785	687.803	641.527	26.755	524	26.755
9/9/2007 16:45	31500	525	34.921	28.767	339.929	687.809	641.641	26.899	525	26.899
9/9/2007 16:46	31560	526	34.742	28.711	340.344	686.59	641.142	27.314	526	27.314
9/9/2007 16:47	31620	527	34.799	28.695	340.212	686.283	641.044	27.182	527	27.182
9/9/2007 16:48	31680	528	34.705	28.681	340.429	686.157	641.086	27.399	528	27.399
9/9/2007 16:49	31740	529	34.9	28.701	339.978	686.642	641.306	26.948	529	26.948
9/9/2007 16:50	31800	530	34.773	28.7	340.27	686.38	641.076	27.24	530	27.24
9/9/2007 16:51	31860	531	34.884	28.698	340.015	686.367	641.084	26.985	531	26.985
9/9/2007 16:52	31920	532	34.869	28.697	340.05	686.258	640.99	27.02	532	27.02
9/9/2007 16:53	31980	533	34.781	28.68	340.252	685.909	640.864	27.222	533	27.222
9/9/2007 16:54	32040	534	34.819	28.669	340.166	685.885	640.966	27.136	534	27.136
9/9/2007 16:55	32100	535	34.661	28.666	340.53	685.721	640.846	27.5	535	27.5
9/9/2007 16:56	32160	536	34.852	28.694	340.089	686.554	641.312	27.059	536	27.059
9/9/2007 16:57	32220	537	34.795	28.69	340.222	686.257	641.074	27.192	537	27.192
9/9/2007 16:58	32280	538	34.599	28.701	340.674	686.416	641.092	27.644	538	27.644
9/9/2007 16:59	32340	539	34.688	28.704	340.468	686.467	641.108	27.438	539	27.438
9/9/2007 17:00	32400	540	34.661	28.69	340.529	686.058	640.895	27.499	540	27.499
9/9/2007 17:01	32460	541	34.874	28.724	340.039	687.581	641.925	27.009	541	27.009
9/9/2007 17:02	32520	542	34.94	28.721	339.887	686.234	640.703	26.857	542	26.857
9/9/2007 17:03	32580	543	34.643	28.709	340.572	686.165	640.776	27.542	543	27.542
9/9/2007 17:04	32640	544	34.716	28.703	340.403	686.007	640.692	27.373	544	27.373
9/9/2007 17:05	32700	545	34.764	28.707	340.293	686.388	641.001	27.263	545	27.263
9/9/2007 17:06	32760	546	34.766	28.707	340.288	686.296	640.921	27.258	546	27.258
9/9/2007 17:07	32820	547	34.921	28.702	339.929	686.757	641.41	26.899	547	26.899
9/9/2007 17:08	32880	548	34.896	28.75	339.988	687.499	641.551	26.958	548	26.958
9/9/2007 17:09	32940	549	34.656	28.768	340.542	687.967	641.782	27.512	549	27.512
9/9/2007 17:10	33000	550	34.464	28.786	340.986	688.181	641.772	27.956	550	27.956
9/9/2007 17:11	33060	551	34.898	28.725	339.982	686.736	641.122	26.952	551	26.952

9/9/2007 17:12	33120	552	34.784	28.711	340.245	686.574	641.127	27.215	552	27.215
9/9/2007 17:13	33180	553	34.709	28.705	340.418	686.873	641.483	27.388	553	27.388
9/9/2007 17:14	33240	554	34.647	28.682	340.562	686.569	641.461	27.532	554	27.532
9/9/2007 17:15	33300	555	34.678	28.694	340.491	686.96	641.685	27.461	555	27.461
9/9/2007 17:16	33360	556	34.693	28.691	340.456	687.18	641.92	27.426	556	27.426
9/9/2007 17:17	33420	557	34.979	28.738	339.796	688.357	642.481	26.766	557	26.766
9/9/2007 17:18	33480	558	34.751	28.728	340.322	687.992	642.264	27.292	558	27.292
9/9/2007 17:19	33540	559	34.573	28.72	340.734	687.77	642.145	27.704	559	27.704
9/9/2007 17:20	33600	560	34.675	28.725	340.498	687.941	642.251	27.468	560	27.468
9/9/2007 17:21	33660	561	34.883	28.73	340.017	688.196	642.428	26.987	561	26.987
9/9/2007 17:22	33720	562	34.967	28.763	339.824	689.189	642.974	26.794	562	26.794
9/9/2007 17:23	33780	563	34.792	28.753	340.228	688.732	642.66	27.198	563	27.198
9/9/2007 17:24	33840	564	34.579	28.729	340.72	688.216	642.462	27.69	564	27.69
9/9/2007 17:25	33900	565	34.613	28.718	340.64	688.067	642.439	27.61	565	27.61
9/9/2007 17:26	33960	566	34.806	28.698	340.196	687.652	642.283	27.166	566	27.166
9/9/2007 17:27	34020	567	34.639	28.698	340.58	687.668	642.301	27.55	567	27.55
9/9/2007 17:28	34080	568	34.802	28.697	340.205	687.505	642.16	27.175	568	27.175
9/9/2007 17:29	34140	569	34.836	28.678	340.125	687.159	642.06	27.095	569	27.095
9/9/2007 17:30	34200	570	34.959	28.677	339.843	687.482	642.368	26.813	570	26.813
9/9/2007 17:31	34260	571	34.759	28.681	340.304	687.667	642.49	27.274	571	27.274
9/9/2007 17:32	34320	572	34.713	28.685	340.41	687.688	642.473	27.38	572	27.38
9/9/2007 17:33	34380	573	34.726	28.679	340.381	687.533	642.391	27.351	573	27.351
9/9/2007 17:34	34440	574	34.828	28.687	340.145	688.004	642.74	27.115	574	27.115
9/9/2007 17:35	34500	575	34.826	28.686	340.149	688.038	642.789	27.119	575	27.119
9/9/2007 17:36	34560	576	34.935	28.692	339.897	688.057	642.729	26.867	576	26.867
9/9/2007 17:37	34620	577	34.737	28.688	340.355	687.965	642.698	27.325	577	27.325
9/9/2007 17:38	34680	578	34.86	28.684	340.071	687.816	642.603	27.041	578	27.041
9/9/2007 17:39	34740	579	34.715	28.681	340.406	687.703	642.532	27.376	579	27.376
9/9/2007 17:40	34800	580	34.565	28.687	340.753	687.826	642.576	27.723	580	27.723
9/9/2007 17:41	34860	581	34.524	28.707	340.847	688.638	643.105	27.817	581	27.817
9/9/2007 17:42	34920	582	34.795	28.708	340.222	688.741	643.188	27.192	582	27.192
9/9/2007 17:43	34980	583	34.773	28.709	340.271	688.725	643.16	27.241	583	27.241
9/9/2007 17:44	35040	584	34.882	28.723	340.02	688.857	643.13	26.99	584	26.99
9/9/2007 17:45	35100	585	34.886	28.727	340.011	689.035	643.249	26.981	585	26.981
9/9/2007 17:46	35160	586	34.93	28.735	339.908	688.938	643.066	26.878	586	26.878
9/9/2007 17:47	35220	587	34.652	28.719	340.551	688.799	643.117	27.521	587	27.521
9/9/2007 17:48	35280	588	34.697	28.706	340.447	688.568	643.054	27.417	588	27.417
9/9/2007 17:49	35340	589	34.638	28.72	340.583	688.795	643.101	27.553	589	27.553
9/9/2007 17:50	35400	590	34.415	28.701	341.097	688.405	642.958	28.067	590	28.067
9/9/2007 17:51	35460	591	34.769	28.685	340.281	688.184	642.928	27.251	591	27.251
9/9/2007 17:52	35520	592	34.78	28.676	340.256	688.015	642.883	27.226	592	27.226
9/9/2007 17:53	35580	593	34.591	28.677	340.692	688.044	642.894	27.662	593	27.662
9/9/2007 17:54	35640	594	34.669	28.681	340.512	688.204	642.997	27.482	594	27.482
9/9/2007 17:55	35700	595	34.472	28.674	340.968	688.069	642.952	27.938	595	27.938
9/9/2007 17:56	35760	596	34.753	28.674	340.317	687.798	642.703	27.287	596	27.287
9/9/2007 17:57	35820	597	34.881	28.676	340.023	687.946	642.817	26.993	597	26.993
9/9/2007 17:58	35880	598	34.747	28.685	340.332	688.162	642.91	27.302	598	27.302
9/9/2007 17:59	35940	599	34.868	28.699	340.052	688.583	643.147	27.022	599	27.022
9/9/2007 18:00	36000	600	34.688	28.706	340.468	688.889	643.355	27.438	600	27.438
9/9/2007 18:01	36060	601	34.561	28.738	340.761	689.513	643.57	27.731	601	27.731
9/9/2007 18:02	36120	602	34.728	28.696	340.376	688.495	643.097	27.346	602	27.346
9/9/2007 18:03	36180	603	34.907	28.688	339.962	688.286	642.988	26.932	603	26.932
9/9/2007 18:04	36240	604	34.742	28.671	340.344	687.975	642.901	27.314	604	27.314
9/9/2007 18:05	36300	605	34.653	28.661	340.548	687.828	642.872	27.518	605	27.518
9/9/2007 18:06	36360	606	34.579	28.664	340.719	687.794	642.803	27.689	606	27.689
9/9/2007 18:07	36420	607	34.639	28.676	340.581	688.087	642.945	27.551	607	27.551
9/9/2007 18:08	36480	608	34.799	28.668	340.212	687.884	642.851	27.182	608	27.182
9/9/2007 18:09	36540	609	34.77	28.718	340.279	690.067	644.314	27.249	609	27.249
9/9/2007 18:10	36600	610	34.692	28.766	340.459	690.157	643.842	27.429	610	27.429
9/9/2007 18:11	36660	611	34.577	28.774	340.725	690.228	643.815	27.695	611	27.695
9/9/2007 18:12	36720	612	34.68	28.74	340.487	692.33	646.172	27.457	612	27.457
9/9/2007 18:13	36780	613	34.552	28.731	340.781	691.975	645.948	27.751	613	27.751

9/9/2007 18:14	36840	614	34.62	28.711	340.624	691.976	646.173	27.594	614	27.594
9/9/2007 18:15	36900	615	34.998	28.708	339.752	691.769	646.013	26.722	615	26.722
9/9/2007 18:16	36960	616	34.795	28.711	340.221	691.819	646.031	27.191	616	27.191
9/9/2007 18:17	37020	617	34.681	28.715	340.484	691.69	645.86	27.454	617	27.454
9/9/2007 18:18	37080	618	34.587	28.704	340.701	691.382	645.696	27.671	618	27.671
9/9/2007 18:19	37140	619	34.717	28.698	340.4	691.309	645.702	27.37	619	27.37
9/9/2007 18:20	37200	620	34.789	28.689	340.235	691.148	645.651	27.205	620	27.205
9/9/2007 18:21	37260	621	34.992	28.697	339.766	691.28	645.692	26.736	621	26.736
9/9/2007 18:22	37320	622	34.666	28.693	340.519	691.201	645.663	27.489	622	27.489
9/9/2007 18:23	37380	623	34.52	28.683	340.855	691.135	645.71	27.825	623	27.825
9/9/2007 18:24	37440	624	34.682	28.675	340.481	691.415	646.065	27.451	624	27.451
9/9/2007 18:25	37500	625	34.65	28.688	340.556	691.081	645.6	27.526	625	27.526
9/9/2007 18:26	37560	626	34.673	28.674	340.503	690.667	645.384	27.473	626	27.473
9/9/2007 18:27	37620	627	34.977	28.692	339.8	691.566	646.012	26.77	627	26.77
9/9/2007 18:28	37680	628	34.742	28.679	340.342	690.713	645.36	27.312	628	27.312
9/9/2007 18:29	37740	629	34.62	28.666	340.624	690.24	645.069	27.594	629	27.594
9/9/2007 18:30	37800	630	34.782	28.674	340.251	690.597	645.316	27.221	630	27.221
9/9/2007 18:31	37860	631	34.627	28.66	340.609	690.535	645.415	27.579	631	27.579
9/9/2007 18:32	37920	632	34.487	28.663	340.932	690.596	645.437	27.902	632	27.902
9/9/2007 18:33	37980	633	34.801	28.661	340.206	690.312	645.197	27.176	633	27.176
9/9/2007 18:34	38040	634	35.033	28.681	339.672	692.123	646.656	26.642	634	26.642
9/9/2007 18:35	38100	635	34.399	28.731	341.134	692.645	646.57	28.104	635	28.104
9/9/2007 18:36	38160	636	34.49	28.747	340.925	692.178	645.947	27.895	636	27.895
9/9/2007 18:37	38220	637	34.643	28.724	340.571	691.692	645.764	27.541	637	27.541
9/9/2007 18:38	38280	638	34.713	28.703	340.41	691.183	645.527	27.38	638	27.38
9/9/2007 18:39	38340	639	34.766	28.69	340.287	690.812	645.329	27.257	639	27.257
9/9/2007 18:40	38400	640	34.522	28.673	340.851	690.474	645.21	27.821	640	27.821
9/9/2007 18:41	38460	641	34.771	28.666	340.275	690.257	645.085	27.245	641	27.245
9/9/2007 18:42	38520	642	34.99	28.675	339.771	690.558	645.264	26.741	642	26.741
9/9/2007 18:43	38580	643	34.523	28.676	340.85	690.582	645.274	27.82	643	27.82
9/9/2007 18:44	38640	644	34.558	28.683	340.767	690.594	645.203	27.737	644	27.737
9/9/2007 18:45	38700	645	34.739	28.668	340.35	690.49	645.279	27.32	645	27.32
9/9/2007 18:46	38760	646	34.672	28.67	340.505	690.41	645.184	27.475	646	27.475
9/9/2007 18:47	38820	647	34.554	28.669	340.778	690.716	645.477	27.748	647	27.748
9/9/2007 18:48	38880	648	34.903	28.667	339.971	690.158	644.985	26.941	648	26.941
9/9/2007 18:49	38940	649	34.673	28.673	340.502	690.508	645.247	27.472	649	27.472
9/9/2007 18:50	39000	650	34.401	28.662	341.13	690.514	645.369	28.1	650	28.1
9/9/2007 18:51	39060	651	34.814	28.662	340.177	690.296	645.166	27.147	651	27.147
9/9/2007 18:52	39120	652	34.54	28.665	340.81	690.38	645.217	27.78	652	27.78
9/9/2007 18:53	39180	653	34.673	28.667	340.502	690.047	644.883	27.472	653	27.472
9/9/2007 18:54	39240	654	34.873	28.668	340.04	690.473	645.264	27.01	654	27.01
9/9/2007 18:55	39300	655	34.386	28.659	341.165	689.946	644.883	28.135	655	28.135
9/9/2007 18:56	39360	656	34.761	28.655	340.298	690.118	645.08	27.268	656	27.268
9/9/2007 18:57	39420	657	34.449	28.668	341.021	690.351	645.153	27.991	657	27.991
9/9/2007 18:58	39480	658	34.702	28.673	340.436	690.409	645.146	27.406	658	27.406
9/9/2007 18:59	39540	659	34.639	28.674	340.582	690.428	645.15	27.552	659	27.552
9/9/2007 19:00	39600	660	34.723	28.668	340.387	690.45	645.246	27.357	660	27.357
9/9/2007 19:01	39660	661	34.525	28.654	340.843	689.947	644.942	27.813	661	27.813
9/9/2007 19:02	39720	662	34.786	28.659	340.241	690.303	645.213	27.211	662	27.211
9/9/2007 19:03	39780	663	34.638	28.651	340.583	689.998	645.016	27.553	663	27.553
9/9/2007 19:04	39840	664	34.76	28.657	340.302	689.92	644.871	27.272	664	27.272
9/9/2007 19:05	39900	665	34.31	28.655	341.341	689.855	644.843	28.311	665	28.311
9/9/2007 19:06	39960	666	34.969	28.657	339.818	689.939	644.894	26.788	666	26.788
9/9/2007 19:07	40020	667	34.57	28.675	340.74	690.896	645.579	27.71	667	27.71
9/9/2007 19:08	40080	668	34.529	28.713	340.835	692.094	646.261	27.805	668	27.805
9/9/2007 19:09	40140	669	34.597	28.689	340.677	690.789	645.316	27.647	669	27.647
9/9/2007 19:10	40200	670	34.481	28.675	340.947	690.159	644.896	27.917	670	27.917
9/9/2007 19:11	40260	671	34.786	28.673	340.242	690.07	644.837	27.212	671	27.212
9/9/2007 19:12	40320	672	34.459	28.681	340.998	690.572	645.213	27.968	672	27.968
9/9/2007 19:13	40380	673	34.734	28.69	340.36	689.954	644.529	27.33	673	27.33
9/9/2007 19:14	40440	674	34.539	28.67	340.811	690.951	645.685	27.781	674	27.781
9/9/2007 19:15	40500	675	34.693	28.665	340.457	690.015	644.871	27.427	675	27.427

9/9/2007 19:16	40560	676	34.768	28.652	340.282	689.53	644.567	27.252	676	27.252
9/9/2007 19:17	40620	677	34.665	28.668	340.521	690.135	644.951	27.491	677	27.491
9/9/2007 19:18	40680	678	34.843	28.676	340.111	690.299	645.008	27.081	678	27.081
9/9/2007 19:19	40740	679	34.367	28.679	341.209	690.279	644.953	28.179	679	28.179
9/9/2007 19:20	40800	680	34.959	28.675	339.843	689.977	644.728	26.813	680	26.813
9/9/2007 19:21	40860	681	34.576	28.664	340.726	689.939	644.809	27.696	681	27.696
9/9/2007 19:22	40920	682	34.569	28.673	340.742	690.253	645.008	27.712	682	27.712
9/9/2007 19:23	40980	683	34.771	28.682	340.277	690.472	645.109	27.247	683	27.247
9/9/2007 19:24	41040	684	34.503	28.672	340.896	689.714	644.51	27.866	684	27.866
9/9/2007 19:25	41100	685	34.655	28.666	340.544	689.828	644.689	27.514	685	27.514
9/9/2007 19:26	41160	686	34.827	28.663	340.146	689.658	644.557	27.116	686	27.116
9/9/2007 19:27	41220	687	34.481	28.668	340.945	689.8	644.642	27.915	687	27.915
9/9/2007 19:28	41280	688	34.668	28.654	340.514	689.539	644.55	27.484	688	27.484
9/9/2007 19:29	41340	689	35.1	28.663	339.517	689.87	644.755	26.487	689	26.487
9/9/2007 19:30	41400	690	34.863	28.655	340.063	689.48	644.489	27.033	690	27.033
9/9/2007 19:31	41460	691	34.667	28.663	340.516	689.905	644.788	27.486	691	27.486
9/9/2007 19:32	41520	692	34.501	28.671	340.901	690.049	644.838	27.871	692	27.871
9/9/2007 19:33	41580	693	34.449	28.664	341.02	689.709	644.596	27.99	693	27.99
9/9/2007 19:34	41640	694	34.575	28.665	340.729	689.877	644.746	27.699	694	27.699
9/9/2007 19:35	41700	695	34.789	28.655	340.236	689.232	644.256	27.206	695	27.206
9/9/2007 19:36	41760	696	34.589	28.653	340.696	689.492	644.526	27.666	696	27.666
9/9/2007 19:37	41820	697	34.542	28.659	340.806	689.677	644.622	27.776	697	27.776
9/9/2007 19:38	41880	698	34.566	28.651	340.75	689.443	644.498	27.72	698	27.72
9/9/2007 19:39	41940	699	34.895	28.662	339.989	689.686	644.595	26.959	699	26.959
9/9/2007 19:40	42000	700	34.798	28.67	340.213	689.904	644.711	27.183	700	27.183
9/9/2007 19:41	42060	701	34.868	28.664	340.053	689.605	644.502	27.023	701	27.023
9/9/2007 19:42	42120	702	34.62	28.668	340.624	689.84	644.673	27.594	702	27.594
9/9/2007 19:43	42180	703	34.676	28.682	340.496	690.049	644.715	27.466	703	27.466
9/9/2007 19:44	42240	704	34.448	28.683	341.021	690.192	644.827	27.991	704	27.991
9/9/2007 19:45	42300	705	34.43	28.683	341.065	689.905	644.566	28.035	705	28.035
9/9/2007 19:46	42360	706	34.529	28.69	340.834	690.291	644.846	27.804	706	27.804
9/9/2007 19:47	42420	707	34.328	28.702	341.298	690.789	645.169	28.268	707	28.268
9/9/2007 19:48	42480	708	34.345	28.699	341.259	690.235	644.685	28.229	708	28.229
9/9/2007 19:49	42540	709	34.458	28.694	340.998	690.443	644.939	27.968	709	27.968
9/9/2007 19:50	42600	710	34.523	28.685	340.849	690.121	644.742	27.819	710	27.819
9/9/2007 19:51	42660	711	34.509	28.677	340.882	689.862	644.587	27.852	711	27.852
9/9/2007 19:52	42720	712	34.611	28.675	340.645	689.801	644.561	27.615	712	27.615
9/9/2007 19:53	42780	713	34.795	28.67	340.221	689.619	644.45	27.191	713	27.191
9/9/2007 19:54	42840	714	34.732	28.672	340.366	689.791	644.585	27.336	714	27.336
9/9/2007 19:55	42900	715	34.523	28.679	340.848	690.149	644.831	27.818	715	27.818
9/9/2007 19:56	42960	716	34.546	28.677	340.797	689.995	644.718	27.767	716	27.767
9/9/2007 19:57	43020	717	34.371	28.687	341.199	690.119	644.713	28.169	717	28.169
9/9/2007 19:58	43080	718	34.361	28.683	341.222	690.118	644.766	28.192	718	28.192
9/9/2007 19:59	43140	719	34.465	28.68	340.983	689.968	644.657	27.953	719	27.953
9/9/2007 20:00	43200	720	34.768	28.68	340.282	690.148	644.826	27.252	720	27.252
9/9/2007 20:01	43260	721	34.629	28.679	340.604	689.884	644.592	27.574	721	27.574
9/9/2007 20:02	43320	722	34.633	28.674	340.594	689.728	644.497	27.564	722	27.564
9/9/2007 20:03	43380	723	34.789	28.676	340.234	689.972	644.701	27.204	723	27.204
9/9/2007 20:04	43440	724	34.649	28.671	340.557	689.961	644.758	27.527	724	27.527
9/9/2007 20:05	43500	725	34.545	28.678	340.798	689.873	644.592	27.768	725	27.768
9/9/2007 20:06	43560	726	34.483	28.669	340.941	689.61	644.453	27.911	726	27.911
9/9/2007 20:07	43620	727	34.375	28.679	341.191	690.057	644.751	28.161	727	28.161
9/9/2007 20:08	43680	728	34.473	28.674	340.965	690.105	644.851	27.935	728	27.935
9/9/2007 20:09	43740	729	34.69	28.69	340.462	690.606	645.142	27.432	729	27.432
9/9/2007 20:10	43800	730	34.74	28.691	340.348	690.286	644.821	27.318	730	27.318
9/9/2007 20:11	43860	731	34.733	28.696	340.363	690.447	644.92	27.333	731	27.333
9/9/2007 20:12	43920	732	34.706	28.695	340.426	690.167	644.671	27.396	732	27.396
9/9/2007 20:13	43980	733	34.936	28.678	339.896	689.839	644.563	26.866	733	26.866
9/9/2007 20:14	44040	734	34.621	28.677	340.622	690.11	644.823	27.592	734	27.592
9/9/2007 20:15	44100	735	34.716	28.681	340.403	690.243	644.907	27.373	735	27.373
9/9/2007 20:16	44160	736	34.853	28.692	340.086	690.387	644.913	27.056	736	27.056
9/9/2007 20:17	44220	737	34.617	28.7	340.631	690.766	645.173	27.601	737	27.601

9/9/2007 20:18	44280	738	34.544	28.696	340.8	690.032	644.533	27.77	738	27.77
9/9/2007 20:19	44340	739	34.481	28.7	340.945	690.584	645.004	27.915	739	27.915
9/9/2007 20:20	44400	740	34.458	28.683	340.999	690.114	644.762	27.969	740	27.969
9/9/2007 20:21	44460	741	34.517	28.676	340.862	690.1	644.829	27.832	741	27.832
9/9/2007 20:22	44520	742	34.496	28.669	340.91	689.718	644.545	27.88	742	27.88
9/9/2007 20:23	44580	743	34.42	28.683	341.087	690.34	644.966	28.057	743	28.057
9/9/2007 20:24	44640	744	34.551	28.684	340.785	690.423	645.03	27.755	744	27.755
9/9/2007 20:25	44700	745	34.546	28.691	340.796	690.315	644.85	27.766	745	27.766
9/9/2007 20:26	44760	746	34.765	28.696	340.29	690.384	644.862	27.26	746	27.26
9/9/2007 20:27	44820	747	34.714	28.686	340.407	690.267	644.865	27.377	747	27.377
9/9/2007 20:28	44880	748	34.71	28.678	340.417	690.321	645.01	27.387	748	27.387
9/9/2007 20:29	44940	749	34.546	28.667	340.796	689.65	644.514	27.766	749	27.766
9/9/2007 20:30	45000	750	34.703	28.672	340.434	689.958	644.74	27.404	750	27.404
9/9/2007 20:31	45060	751	34.717	28.676	340.4	690.145	644.864	27.37	751	27.37
9/9/2007 20:32	45120	752	34.564	28.683	340.755	690.009	644.66	27.725	752	27.725
9/9/2007 20:33	45180	753	34.522	28.683	340.851	690.197	644.833	27.821	753	27.821
9/9/2007 20:34	45240	754	34.668	28.688	340.514	690.219	644.799	27.484	754	27.484
9/9/2007 20:35	45300	755	34.347	28.7	341.255	690.566	644.989	28.225	755	28.225
9/9/2007 20:36	45360	756	34.558	28.718	340.768	690.711	644.912	27.738	756	27.738
9/9/2007 20:37	45420	757	34.623	28.69	340.617	690.14	644.699	27.587	757	27.587
9/9/2007 20:38	45480	758	34.472	28.698	340.966	690.206	644.67	27.936	758	27.936
9/9/2007 20:39	45540	759	34.816	28.684	340.172	690.186	644.811	27.142	759	27.142
9/9/2007 20:40	45600	760	34.821	28.681	340.16	689.982	644.656	27.13	760	27.13
9/9/2007 20:41	45660	761	34.866	28.669	340.057	689.843	644.669	27.027	761	27.027
9/9/2007 20:42	45720	762	34.851	28.67	340.091	689.755	644.573	27.061	762	27.061
9/9/2007 20:43	45780	763	34.711	28.679	340.415	689.825	644.535	27.385	763	27.385
9/9/2007 20:44	45840	764	34.492	28.677	340.92	690.016	644.733	27.89	764	27.89
9/9/2007 20:45	45900	765	34.339	28.675	341.272	689.82	644.572	28.242	765	28.242
9/9/2007 20:46	45960	766	34.402	28.656	341.128	689.32	644.323	28.098	766	28.098
9/9/2007 20:47	46020	767	34.514	28.672	340.869	689.822	644.615	27.839	767	27.839
9/9/2007 20:48	46080	768	34.539	28.663	340.811	689.532	644.444	27.781	768	27.781
9/9/2007 20:49	46140	769	34.559	28.655	340.766	689.432	644.443	27.736	769	27.736
9/9/2007 20:50	46200	770	34.773	28.646	340.271	689.097	644.233	27.241	770	27.241
9/9/2007 20:51	46260	771	34.639	28.647	340.58	689.32	644.426	27.55	771	27.55
9/9/2007 20:52	46320	772	34.728	28.645	340.376	689.455	644.577	27.346	772	27.346
9/9/2007 20:53	46380	773	34.677	28.648	340.493	689.238	644.341	27.463	773	27.463
9/9/2007 20:54	46440	774	34.83	28.65	340.14	689.21	644.292	27.11	774	27.11
9/9/2007 20:55	46500	775	34.837	28.654	340.125	689.339	644.373	27.095	775	27.095
9/9/2007 20:56	46560	776	34.868	28.65	340.053	689.489	644.552	27.023	776	27.023
9/9/2007 20:57	46620	777	34.699	28.648	340.441	689.591	644.672	27.411	777	27.411
9/9/2007 20:58	46680	778	34.687	28.657	340.47	689.393	644.383	27.44	778	27.44
9/9/2007 20:59	46740	779	34.48	28.643	340.947	689.353	644.503	27.917	779	27.917
9/9/2007 21:00	46800	780	34.424	28.661	341.077	689.436	644.376	28.047	780	28.047
9/9/2007 21:01	46860	781	34.525	28.669	340.844	689.81	644.639	27.814	781	27.814
9/9/2007 21:02	46920	782	34.36	28.665	341.226	689.594	644.483	28.196	782	28.196
9/9/2007 21:03	46980	783	34.616	28.665	340.633	689.953	644.818	27.603	783	27.603
9/9/2007 21:04	47040	784	34.425	28.664	341.075	689.467	644.37	28.045	784	28.045
9/9/2007 21:05	47100	785	34.499	28.665	340.904	689.871	644.735	27.874	785	27.874
9/9/2007 21:06	47160	786	34.397	28.661	341.14	689.366	644.309	28.11	786	28.11
9/9/2007 21:07	47220	787	34.453	28.675	341.01	689.483	644.257	27.98	787	27.98
9/9/2007 21:08	47280	788	34.603	28.691	340.663	690.562	645.086	27.633	788	27.633
9/9/2007 21:09	47340	789	34.729	28.693	340.374	690.48	644.986	27.344	789	27.344
9/9/2007 21:10	47400	790	34.869	28.672	340.051	689.247	644.074	27.021	790	27.021
9/9/2007 21:11	47460	791	34.68	28.684	340.485	690.201	644.826	27.455	791	27.455
9/9/2007 21:12	47520	792	34.66	28.724	340.533	691.396	645.48	27.503	792	27.503
9/9/2007 21:13	47580	793	34.668	28.711	340.513	690.505	644.8	27.483	793	27.483
9/9/2007 21:14	47640	794	34.485	28.701	340.937	690.552	644.956	27.907	794	27.907
9/9/2007 21:15	47700	795	34.475	28.69	340.961	689.829	644.417	27.931	795	27.931
9/9/2007 21:16	47760	796	34.5	28.689	340.901	689.895	644.485	27.871	796	27.871
9/9/2007 21:17	47820	797	34.68	28.692	340.486	690.16	644.695	27.456	797	27.456
9/9/2007 21:18	47880	798	34.737	28.674	340.356	689.674	644.449	27.326	798	27.326
9/9/2007 21:19	47940	799	34.735	28.684	340.359	689.888	644.536	27.329	799	27.329

9/9/2007 21:20	48000	800	34.452	28.685	341.012	690.06	644.686	27.982	800	27.982
9/9/2007 21:21	48060	801	34.519	28.688	340.859	690.185	644.771	27.829	801	27.829
9/9/2007 21:22	48120	802	34.398	28.675	341.138	689.712	644.471	28.108	802	28.108
9/9/2007 21:23	48180	803	34.424	28.666	341.078	689.636	644.507	28.048	803	28.048
9/9/2007 21:24	48240	804	34.711	28.655	340.415	689.376	644.39	27.385	804	27.385
9/9/2007 21:25	48300	805	34.595	28.677	340.683	690.024	644.741	27.653	805	27.653
9/9/2007 21:26	48360	806	34.469	28.677	340.973	689.768	644.502	27.943	806	27.943
9/9/2007 21:27	48420	807	34.367	28.668	341.21	689.625	644.471	28.18	807	28.18
9/9/2007 21:28	48480	808	34.435	28.65	341.053	689.51	644.571	28.023	808	28.023
9/9/2007 21:29	48540	809	34.699	28.657	340.442	689.482	644.465	27.412	809	27.412
9/9/2007 21:30	48600	810	34.304	28.654	341.355	689.024	644.069	28.325	810	28.325
9/9/2007 21:31	48660	811	34.529	28.652	340.835	689.459	644.498	27.805	811	27.805
9/9/2007 21:32	48720	812	34.354	28.659	341.239	689.352	644.322	28.209	812	28.209
9/9/2007 21:33	48780	813	34.644	28.68	340.57	689.905	644.6	27.54	813	27.54
9/9/2007 21:34	48840	814	34.537	28.666	340.816	689.522	644.397	27.786	814	27.786
9/9/2007 21:35	48900	815	34.414	28.656	341.1	689.309	644.319	28.07	815	28.07
9/9/2007 21:36	48960	816	34.535	28.66	340.822	689.76	644.693	27.792	816	27.792
9/9/2007 21:37	49020	817	34.823	28.662	340.156	689.612	644.531	27.126	817	27.126
9/9/2007 21:38	49080	818	34.314	28.661	341.332	689.468	644.405	28.302	818	28.302
9/9/2007 21:39	49140	819	34.425	28.665	341.074	689.534	644.425	28.044	819	28.044
9/9/2007 21:40	49200	820	34.505	28.661	340.891	689.388	644.333	27.861	820	27.861
9/9/2007 21:41	49260	821	34.558	28.666	340.769	689.85	644.707	27.739	821	27.739
9/9/2007 21:42	49320	822	34.453	28.666	341.01	689.258	644.149	27.98	822	27.98
9/9/2007 21:43	49380	823	34.374	28.648	341.194	688.99	644.108	28.164	823	28.164
9/9/2007 21:44	49440	824	34.488	28.655	340.929	689.218	644.247	27.899	824	27.899
9/9/2007 21:45	49500	825	34.367	28.654	341.208	689.078	644.122	28.178	825	28.178
9/9/2007 21:46	49560	826	34.522	28.641	340.85	689.151	644.345	27.82	826	27.82
9/9/2007 21:47	49620	827	34.77	28.647	340.278	688.864	644.001	27.248	827	27.248
9/9/2007 21:48	49680	828	34.396	28.642	341.141	688.783	643.983	28.111	828	28.111
9/9/2007 21:49	49740	829	34.71	28.654	340.417	689.053	644.101	27.387	829	27.387
9/9/2007 21:50	49800	830	34.658	28.653	340.537	688.962	644.022	27.507	830	27.507
9/9/2007 21:51	49860	831	34.497	28.65	340.909	688.901	644	27.879	831	27.879
9/9/2007 21:52	49920	832	34.554	28.658	340.776	688.814	643.827	27.746	832	27.746
9/9/2007 21:53	49980	833	34.607	28.656	340.654	689.118	644.133	27.624	833	27.624
9/9/2007 21:54	50040	834	34.446	28.652	341.026	688.928	644.009	27.996	834	27.996
9/9/2007 21:55	50100	835	34.591	28.659	340.692	689.052	644.044	27.662	835	27.662
9/9/2007 21:56	50160	836	34.341	28.642	341.269	688.731	643.937	28.239	836	28.239
9/9/2007 21:57	50220	837	34.414	28.649	341.101	688.632	643.759	28.071	837	28.071
9/9/2007 21:58	50280	838	34.737	28.652	340.354	688.698	643.788	27.324	838	27.324
9/9/2007 21:59	50340	839	34.259	28.652	341.459	688.826	643.916	28.429	839	28.429
9/9/2007 22:00	50400	840	34.471	28.644	340.969	688.521	643.716	27.939	840	27.939
9/9/2007 22:01	50460	841	34.444	28.699	341.032	690.119	644.579	28.002	841	28.002
9/9/2007 22:02	50520	842	34.374	28.763	341.193	691.26	644.909	28.163	842	28.163
9/9/2007 22:03	50580	843	34.748	28.7	340.33	689.252	643.756	27.3	843	27.3
9/9/2007 22:04	50640	844	34.31	28.675	341.341	688.999	643.813	28.311	844	28.311
9/9/2007 22:05	50700	845	34.444	28.672	341.032	688.94	643.792	28.002	845	28.002
9/9/2007 22:06	50760	846	34.483	28.663	340.941	688.439	643.429	27.911	846	27.911
9/9/2007 22:07	50820	847	34.399	28.677	341.136	688.881	643.676	28.106	847	28.106
9/9/2007 22:08	50880	848	34.709	28.683	340.42	689.226	643.932	27.39	848	27.39
9/9/2007 22:09	50940	849	34.381	28.665	341.176	688.503	643.462	28.146	849	28.146
9/9/2007 22:10	51000	850	34.28	28.653	341.41	688.447	643.54	28.38	850	28.38
9/9/2007 22:11	51060	851	34.707	28.662	340.423	688.581	643.566	27.393	851	27.393
9/9/2007 22:12	51120	852	34.41	28.669	341.109	688.67	643.565	28.079	852	28.079
9/9/2007 22:13	51180	853	34.413	28.674	341.102	688.717	643.56	28.072	853	28.072
9/9/2007 22:14	51240	854	34.556	28.666	340.773	688.506	643.453	27.743	854	27.743
9/9/2007 22:15	51300	855	34.267	28.665	341.44	688.429	643.386	28.41	855	28.41
9/9/2007 22:16	51360	856	34.428	28.665	341.068	688.335	643.302	28.038	856	28.038
9/9/2007 22:17	51420	857	34.487	28.651	340.931	688.494	643.617	27.901	857	27.901
9/9/2007 22:18	51480	858	34.526	28.643	340.841	687.513	642.791	27.811	858	27.811
9/9/2007 22:19	51540	859	34.591	28.646	340.693	688.901	644.049	27.663	859	27.663
9/9/2007 22:20	51600	860	34.621	28.712	340.622	689.536	643.89	27.592	860	27.592
9/9/2007 22:21	51660	861	34.368	28.687	341.206	688.927	643.601	28.176	861	28.176

9/9/2007 22:22	51720	862	34.503	28.676	340.895	688.389	643.229	27.865	862	27.865
9/9/2007 22:23	51780	863	34.406	28.707	341.119	689.29	643.718	28.089	863	28.089
9/9/2007 22:24	51840	864	34.416	28.705	341.097	689.413	643.845	28.067	864	28.067
9/9/2007 22:25	51900	865	34.766	28.687	340.287	688.506	643.211	27.257	865	27.257
9/9/2007 22:26	51960	866	34.33	28.667	341.295	688.191	643.143	28.265	866	28.265
9/9/2007 22:27	52020	867	34.822	28.649	340.157	687.459	642.67	27.127	867	27.127
9/9/2007 22:28	52080	868	34.387	28.642	341.163	687.649	642.921	28.133	868	28.133
9/9/2007 22:29	52140	869	34.623	28.645	340.618	687.918	643.14	27.588	869	27.588
9/9/2007 22:30	52200	870	34.333	28.647	341.288	687.475	642.711	28.258	870	28.258
9/9/2007 22:31	52260	871	34.485	28.641	340.936	687.511	642.814	27.906	871	27.906
9/9/2007 22:32	52320	872	34.475	28.643	340.96	687.51	642.782	27.93	872	27.93
9/9/2007 22:33	52380	873	34.51	28.638	340.879	687.618	642.937	27.849	873	27.849
9/9/2007 22:34	52440	874	34.394	28.652	341.147	687.457	642.627	28.117	874	28.117
9/9/2007 22:35	52500	875	34.291	28.657	341.384	687.296	642.427	28.354	875	28.354
9/9/2007 22:36	52560	876	34.301	28.643	341.361	687.389	642.671	28.331	876	28.331
9/9/2007 22:37	52620	877	34.421	28.67	341.085	688	642.936	28.055	877	28.055
9/9/2007 22:38	52680	878	34.317	28.665	341.325	687.714	642.726	28.295	878	28.295
9/9/2007 22:39	52740	879	34.719	28.64	340.395	687.217	642.544	27.365	879	27.365
9/9/2007 22:40	52800	880	34.289	28.639	341.389	686.96	642.314	28.359	880	28.359
9/9/2007 22:41	52860	881	34.593	28.648	340.687	687.396	642.616	27.657	881	27.657
9/9/2007 22:42	52920	882	34.559	28.649	340.767	687.265	642.487	27.737	882	27.737
9/9/2007 22:43	52980	883	34.283	28.649	341.404	687.3	642.513	28.374	883	28.374
9/9/2007 22:44	53040	884	34.286	28.662	341.397	687.216	642.293	28.367	884	28.367
9/9/2007 22:45	53100	885	34.651	28.669	340.553	687.581	642.554	27.523	885	27.523
9/9/2007 22:46	53160	886	34.179	28.664	341.642	687.374	642.411	28.612	886	28.612
9/9/2007 22:47	53220	887	34.474	28.653	340.962	686.925	642.12	27.932	887	27.932
9/9/2007 22:48	53280	888	34.516	28.658	340.864	687.408	642.517	27.834	888	27.834
9/9/2007 22:49	53340	889	34.534	28.672	340.823	687.502	642.449	27.793	889	27.793
9/9/2007 22:50	53400	890	34.302	28.67	341.359	687.569	642.531	28.329	890	28.329
9/9/2007 22:51	53460	891	34.724	28.667	340.384	687.333	642.341	27.354	891	27.354
9/9/2007 22:52	53520	892	34.246	28.653	341.487	687.243	642.414	28.457	892	28.457
9/9/2007 22:53	53580	893	34.443	28.648	341.034	687.214	642.454	28.004	893	28.004
9/9/2007 22:54	53640	894	34.369	28.661	341.204	687.326	642.411	28.174	894	28.174
9/9/2007 22:55	53700	895	34.35	28.664	341.248	687.274	642.317	28.218	895	28.218
9/9/2007 22:56	53760	896	34.533	28.677	340.826	687.508	642.389	27.796	896	27.796
9/9/2007 22:57	53820	897	34.535	28.661	340.822	687.135	642.23	27.792	897	27.792
9/9/2007 22:58	53880	898	34.255	28.657	341.468	687.096	642.24	28.438	898	28.438
9/9/2007 22:59	53940	899	34.435	28.652	341.052	686.932	642.141	28.022	899	28.022
9/9/2007 23:00	54000	900	34.467	28.642	340.979	686.849	642.179	27.949	900	27.949
9/9/2007 23:01	54060	901	34.553	28.646	340.78	686.815	642.096	27.75	901	27.75
9/9/2007 23:02	54120	902	34.702	28.641	340.435	686.661	642.009	27.405	902	27.405
9/9/2007 23:03	54180	903	34.478	28.645	340.953	686.513	641.832	27.923	903	27.923
9/9/2007 23:04	54240	904	34.493	28.642	340.918	686.808	642.14	27.888	904	27.888
9/9/2007 23:05	54300	905	34.187	28.649	341.625	686.841	642.085	28.595	905	28.595
9/9/2007 23:06	54360	906	34.175	28.645	341.652	686.62	641.927	28.622	906	28.622
9/9/2007 23:07	54420	907	34.585	28.65	340.705	686.972	642.196	27.675	907	27.675
9/9/2007 23:08	54480	908	34.412	28.649	341.104	686.47	641.741	28.074	908	28.074
9/9/2007 23:09	54540	909	34.367	28.652	341.208	686.896	642.11	28.178	909	28.178
9/9/2007 23:10	54600	910	34.599	28.635	340.674	686.648	642.066	27.644	910	27.644
9/9/2007 23:11	54660	911	34.364	28.633	341.216	686.352	641.817	28.186	911	28.186
9/9/2007 23:12	54720	912	34.383	28.636	341.171	686.414	641.835	28.141	912	28.141
9/9/2007 23:13	54780	913	34.496	28.641	340.91	686.621	641.98	27.88	913	27.88
9/9/2007 23:14	54840	914	34.411	28.643	341.108	686.476	641.813	28.078	914	28.078
9/9/2007 23:15	54900	915	34.45	28.647	341.017	686.582	641.875	27.987	915	27.987
9/9/2007 23:16	54960	916	34.557	28.646	340.771	686.37	641.684	27.741	916	27.741
9/9/2007 23:17	55020	917	34.468	28.648	340.977	686.642	641.916	27.947	917	27.947
9/9/2007 23:18	55080	918	34.397	28.65	341.139	686.528	641.785	28.109	918	28.109
9/9/2007 23:19	55140	919	34.51	28.651	340.879	686.588	641.832	27.849	919	27.849
9/9/2007 23:20	55200	920	34.53	28.647	340.832	686.56	641.855	27.802	920	27.802
9/9/2007 23:21	55260	921	34.54	28.64	340.809	686.356	641.736	27.779	921	27.779
9/9/2007 23:22	55320	922	34.453	28.638	341.01	686.246	641.654	27.98	922	27.98
9/9/2007 23:23	55380	923	34.548	28.643	340.79	686.45	641.796	27.76	923	27.76

9/9/2007 23:24	55440	924	34.381	28.648	341.177	686.42	641.708	28.147	924	28.147
9/9/2007 23:25	55500	925	34.682	28.644	340.481	686.241	641.591	27.451	925	27.451
9/9/2007 23:26	55560	926	34.387	28.644	341.162	686.426	641.761	28.132	926	28.132
9/9/2007 23:27	55620	927	34.533	28.645	340.826	686.458	641.772	27.796	927	27.796
9/9/2007 23:28	55680	928	34.308	28.65	341.345	686.587	641.846	28.315	928	28.315
9/9/2007 23:29	55740	929	34.441	28.653	341.038	686.453	641.678	28.008	929	28.008
9/9/2007 23:30	55800	930	34.493	28.65	340.918	686.658	641.908	27.888	930	27.888
9/9/2007 23:31	55860	931	34.277	28.651	341.418	686.419	641.668	28.388	931	28.388
9/9/2007 23:32	55920	932	34.396	28.657	341.142	686.52	641.695	28.112	932	28.112
9/9/2007 23:33	55980	933	34.488	28.66	340.929	686.772	641.901	27.899	933	27.899
9/9/2007 23:34	56040	934	34.349	28.662	341.25	686.463	641.59	28.22	934	28.22
9/9/2007 23:35	56100	935	34.462	28.659	340.99	686.42	641.582	27.96	935	27.96
9/9/2007 23:36	56160	936	34.571	28.657	340.738	686.576	641.751	27.708	936	27.708
9/9/2007 23:37	56220	937	34.154	28.656	341.7	686.448	641.645	28.67	937	28.67
9/9/2007 23:38	56280	938	34.378	28.654	341.182	686.529	641.746	28.152	938	28.152
9/9/2007 23:39	56340	939	34.458	28.654	340.999	686.618	641.824	27.969	939	27.969
9/9/2007 23:40	56400	940	34.643	28.643	340.571	686.332	641.687	27.541	940	27.541
9/9/2007 23:41	56460	941	34.043	28.649	341.958	686.332	641.618	28.928	941	28.928
9/9/2007 23:42	56520	942	34.708	28.653	340.422	686.193	641.433	27.392	942	27.392
9/9/2007 23:43	56580	943	34.122	28.663	341.776	686.672	641.772	28.746	943	28.746
9/9/2007 23:44	56640	944	34.403	28.654	341.125	686.714	641.915	28.095	944	28.095
9/9/2007 23:45	56700	945	34.335	28.66	341.282	686.905	642.028	28.252	945	28.252
9/9/2007 23:46	56760	946	34.322	28.661	341.313	686.629	641.753	28.283	946	28.283
9/9/2007 23:47	56820	947	34.395	28.661	341.145	686.791	641.909	28.115	947	28.115
9/9/2007 23:48	56880	948	34.366	28.657	341.211	686.474	641.65	28.181	948	28.181
9/9/2007 23:49	56940	949	34.328	28.648	341.298	686.319	641.616	28.268	949	28.268
9/9/2007 23:50	57000	950	34.452	28.637	341.012	686.146	641.575	27.982	950	27.982
9/9/2007 23:51	57060	951	34.49	28.641	340.926	686.221	641.602	27.896	951	27.896
9/9/2007 23:52	57120	952	34.348	28.657	341.253	686.865	642.015	28.223	952	28.223
9/9/2007 23:53	57180	953	34.236	28.648	341.511	686.378	641.664	28.481	953	28.481
9/9/2007 23:54	57240	954	34.553	28.655	340.779	686.519	641.718	27.749	954	27.749
9/9/2007 23:55	57300	955	34.434	28.665	341.055	686.639	641.715	28.025	955	28.025
9/9/2007 23:56	57360	956	34.53	28.654	340.833	686.291	641.522	27.803	956	27.803
9/9/2007 23:57	57420	957	34.316	28.662	341.326	686.658	641.768	28.296	957	28.296
9/9/2007 23:58	57480	958	34.413	28.653	341.103	686.408	641.639	28.073	958	28.073
9/9/2007 23:59	57540	959	34.301	28.666	341.36	686.609	641.684	28.33	959	28.33
9/10/2007 0:00	57600	960	34.566	28.655	340.75	686.417	641.626	27.72	960	27.72
9/10/2007 0:01	57660	961	34.067	28.656	341.901	686.578	641.76	28.871	961	28.871
9/10/2007 0:02	57720	962	34.642	28.65	340.573	686.498	641.755	27.543	962	27.543
9/10/2007 0:03	57780	963	34.317	28.654	341.325	686.422	641.647	28.295	963	28.295
9/10/2007 0:04	57840	964	34.501	28.654	340.901	686.387	641.61	27.871	964	27.871
9/10/2007 0:05	57900	965	34.331	28.657	341.293	686.419	641.606	28.263	965	28.263
9/10/2007 0:06	57960	966	34.506	28.656	340.887	686.296	641.503	27.857	966	27.857
9/10/2007 0:07	58020	967	34.402	28.653	341.127	686.308	641.552	28.097	967	28.097
9/10/2007 0:08	58080	968	34.494	28.643	340.915	685.951	641.325	27.885	968	27.885
9/10/2007 0:09	58140	969	34.349	28.649	341.251	686.182	641.479	28.221	969	28.221
9/10/2007 0:10	58200	970	34.618	28.653	340.629	686.254	641.49	27.599	970	27.599
9/10/2007 0:11	58260	971	34.364	28.661	341.215	686.213	641.364	28.185	971	28.185
9/10/2007 0:12	58320	972	34.368	28.659	341.206	686.291	641.459	28.176	972	28.176
9/10/2007 0:13	58380	973	34.459	28.655	340.997	686.474	641.675	27.967	973	27.967
9/10/2007 0:14	58440	974	34.165	28.653	341.675	686.296	641.537	28.645	974	28.645
9/10/2007 0:15	58500	975	34.403	28.644	341.125	685.945	641.307	28.095	975	28.095
9/10/2007 0:16	58560	976	34.446	28.645	341.026	685.964	641.313	27.996	976	27.996
9/10/2007 0:17	58620	977	34.584	28.682	340.708	687.05	641.91	27.678	977	27.678
9/10/2007 0:18	58680	978	34.132	28.667	341.751	686.402	641.476	28.721	978	28.721
9/10/2007 0:19	58740	979	34.465	28.658	340.982	686.171	641.357	27.952	979	27.952
9/10/2007 0:20	58800	980	34.42	28.657	341.087	686.149	641.35	28.057	980	28.057
9/10/2007 0:21	58860	981	34.378	28.654	341.184	686.08	641.325	28.154	981	28.154
9/10/2007 0:22	58920	982	34.565	28.645	340.753	685.82	641.178	27.723	982	27.723
9/10/2007 0:23	58980	983	34.395	28.641	341.143	685.594	641.013	28.113	983	28.113
9/10/2007 0:24	59040	984	34.335	28.65	341.282	686.208	641.485	28.252	984	28.252
9/10/2007 0:25	59100	985	34.716	28.662	340.403	686.069	641.225	27.373	985	27.373

9/10/2007 0:26	59160	986	34.366	28.652	341.211	685.917	641.197	28.181	986	28.181
9/10/2007 0:27	59220	987	34.332	28.664	341.291	686.187	641.307	28.261	987	28.261
9/10/2007 0:28	59280	988	34.294	28.671	341.376	686.34	641.372	28.346	988	28.346
9/10/2007 0:29	59340	989	34.241	28.663	341.499	686.125	641.261	28.469	989	28.469
9/10/2007 0:30	59400	990	34.63	28.656	340.601	685.972	641.195	27.571	990	27.571
9/10/2007 0:31	59460	991	34.49	28.652	340.925	685.792	641.08	27.895	991	27.895
9/10/2007 0:32	59520	992	34.195	28.654	341.605	685.867	641.118	28.575	992	28.575
9/10/2007 0:33	59580	993	34.307	28.65	341.348	685.721	641.035	28.318	993	28.318
9/10/2007 0:34	59640	994	34.439	28.651	341.044	685.63	640.932	28.014	994	28.014
9/10/2007 0:35	59700	995	34.184	28.661	341.632	685.835	641.014	28.602	995	28.602
9/10/2007 0:36	59760	996	34.73	28.668	340.371	686.107	641.185	27.341	996	27.341
9/10/2007 0:37	59820	997	34.259	28.664	341.458	685.954	641.094	28.428	997	28.428
9/10/2007 0:38	59880	998	34.47	28.669	340.971	686.099	641.164	27.941	998	27.941
9/10/2007 0:39	59940	999	34.594	28.68	340.684	685.975	640.927	27.654	999	27.654
9/10/2007 0:40	60000	1000	34.576	28.692	340.727	686.487	641.271	27.697	1000	27.697
9/10/2007 0:41	60060	1001	34.21	28.688	341.571	686.637	641.457	28.541	1001	28.541
9/10/2007 0:42	60120	1002	34.696	28.672	340.449	686.251	641.273	27.419	1002	27.419
9/10/2007 0:43	60180	1003	34.306	28.66	341.35	685.723	640.921	28.32	1003	28.32
9/10/2007 0:44	60240	1004	34.271	28.661	341.43	685.725	640.91	28.4	1004	28.4
9/10/2007 0:45	60300	1005	34.789	28.666	340.233	685.761	640.891	27.203	1005	27.203
9/10/2007 0:46	60360	1006	34.781	28.671	340.254	685.83	640.896	27.224	1006	27.224
9/10/2007 0:47	60420	1007	34.412	28.667	341.104	685.776	640.886	28.074	1007	28.074
9/10/2007 0:48	60480	1008	34.432	28.671	341.06	686.036	641.086	28.03	1008	28.03
9/10/2007 0:49	60540	1009	34.56	28.671	340.764	685.882	640.943	27.734	1009	27.734
9/10/2007 0:50	60600	1010	34.435	28.655	341.053	685.149	640.442	28.023	1010	28.023
9/10/2007 0:51	60660	1011	34.57	28.643	340.741	685.403	640.811	27.711	1011	27.711
9/10/2007 0:52	60720	1012	34.362	28.634	341.22	685.065	640.598	28.19	1012	28.19
9/10/2007 0:53	60780	1013	34.784	28.636	340.247	685.142	640.656	27.217	1013	27.217
9/10/2007 0:54	60840	1014	34.642	28.642	340.574	685.178	640.614	27.544	1014	27.544
9/10/2007 0:55	60900	1015	34.186	28.651	341.627	685.063	640.403	28.597	1015	28.597
9/10/2007 0:56	60960	1016	34.348	28.656	341.252	685.543	640.799	28.222	1016	28.222
9/10/2007 0:57	61020	1017	34.602	28.664	340.667	685.45	640.623	27.637	1017	27.637
9/10/2007 0:58	61080	1018	34.652	28.666	340.551	685.66	640.792	27.521	1018	27.521
9/10/2007 0:59	61140	1019	34.384	28.645	341.17	685.17	640.578	28.14	1019	28.14
9/10/2007 1:00	61200	1020	34.316	28.648	341.327	685.116	640.492	28.297	1020	28.297
9/10/2007 1:01	61260	1021	34.438	28.643	341.044	685.185	640.613	28.014	1021	28.014
9/10/2007 1:02	61320	1022	34.841	28.645	340.115	684.792	640.222	27.085	1022	27.085
9/10/2007 1:03	61380	1023	34.658	28.654	340.536	685.226	640.527	27.506	1023	27.506
9/10/2007 1:04	61440	1024	34.77	28.658	340.278	685.504	640.735	27.248	1024	27.248
9/10/2007 1:05	61500	1025	34.721	28.659	340.392	685.306	640.538	27.362	1025	27.362
9/10/2007 1:06	61560	1026	34.397	28.662	341.139	685.184	640.398	28.109	1026	28.109
9/10/2007 1:07	61620	1027	34.382	28.661	341.174	685.01	640.24	28.144	1027	28.144
9/10/2007 1:08	61680	1028	34.545	28.656	340.797	685.179	640.451	27.767	1028	27.767
9/10/2007 1:09	61740	1029	34.685	28.652	340.474	685.167	640.491	27.444	1029	27.444
9/10/2007 1:10	61800	1030	34.739	28.655	340.35	685.078	640.375	27.32	1030	27.32
9/10/2007 1:11	61860	1031	34.566	28.653	340.75	685.057	640.381	27.72	1031	27.72
9/10/2007 1:12	61920	1032	34.283	28.659	341.402	685.402	640.631	28.372	1032	28.372
9/10/2007 1:13	61980	1033	34.477	28.662	340.954	685.757	640.923	27.924	1033	27.924
9/10/2007 1:14	62040	1034	34.589	28.667	340.695	685.702	640.817	27.665	1034	27.665
9/10/2007 1:15	62100	1035	34.823	28.667	340.155	685.312	640.45	27.125	1035	27.125
9/10/2007 1:16	62160	1036	34.705	28.659	340.429	685.259	640.499	27.399	1036	27.399
9/10/2007 1:17	62220	1037	34.439	28.657	341.044	684.823	640.114	28.014	1037	28.014
9/10/2007 1:18	62280	1038	34.436	28.657	341.05	684.911	640.194	28.02	1038	28.02
9/10/2007 1:19	62340	1039	34.761	28.649	340.3	684.794	640.179	27.27	1039	27.27
9/10/2007 1:20	62400	1040	34.72	28.658	340.393	685.079	640.344	27.363	1040	27.363
9/10/2007 1:21	62460	1041	34.613	28.663	340.642	685.013	640.224	27.612	1041	27.612
9/10/2007 1:22	62520	1042	34.684	28.654	340.476	685.019	640.331	27.446	1042	27.446
9/10/2007 1:23	62580	1043	34.523	28.657	340.849	685.233	640.492	27.819	1043	27.819
9/10/2007 1:24	62640	1044	34.616	28.653	340.634	684.96	640.282	27.604	1044	27.604
9/10/2007 1:25	62700	1045	34.449	28.669	341.019	685.305	640.423	27.989	1045	27.989
9/10/2007 1:26	62760	1046	34.557	28.663	340.77	685.122	640.328	27.74	1046	27.74
9/10/2007 1:27	62820	1047	34.732	28.663	340.366	684.929	640.147	27.336	1047	27.336

9/10/2007 1:28	62880	1048	34.814	28.662	340.178	684.999	640.22	27.148	1048	27.148
9/10/2007 1:29	62940	1049	34.924	28.66	339.923	684.959	640.204	26.893	1049	26.893
9/10/2007 1:30	63000	1050	34.697	28.654	340.446	684.8	640.126	27.416	1050	27.416
9/10/2007 1:31	63060	1051	34.728	28.662	340.376	684.802	640.033	27.346	1051	27.346
9/10/2007 1:32	63120	1052	34.641	28.669	340.577	685.205	640.329	27.547	1052	27.547
9/10/2007 1:33	63180	1053	34.555	28.667	340.774	685.529	640.661	27.744	1053	27.744
9/10/2007 1:34	63240	1054	34.402	28.661	341.128	684.891	640.125	28.098	1054	28.098
9/10/2007 1:35	63300	1055	34.381	28.661	341.177	684.553	639.809	28.147	1055	28.147
9/10/2007 1:36	63360	1056	34.828	28.674	340.144	685.407	640.468	27.114	1056	27.114
9/10/2007 1:37	63420	1057	34.735	28.676	340.359	684.971	640.029	27.329	1057	27.329
9/10/2007 1:38	63480	1058	34.368	28.673	341.207	684.972	640.066	28.177	1058	28.177
9/10/2007 1:39	63540	1059	34.55	28.67	340.787	685.075	640.195	27.757	1059	27.757
9/10/2007 1:40	63600	1060	34.889	28.654	340.004	684.647	639.984	26.974	1060	26.974
9/10/2007 1:41	63660	1061	34.458	28.683	340.998	685.271	640.237	27.968	1061	27.968
9/10/2007 1:42	63720	1062	34.723	28.681	340.386	684.862	639.871	27.356	1062	27.356
9/10/2007 1:43	63780	1063	34.679	28.671	340.489	684.9	640.02	27.459	1063	27.459
9/10/2007 1:44	63840	1064	34.714	28.667	340.407	684.651	639.838	27.377	1064	27.377
9/10/2007 1:45	63900	1065	34.617	28.663	340.631	684.887	640.1	27.601	1065	27.601
9/10/2007 1:46	63960	1066	34.522	28.665	340.852	684.927	640.114	27.822	1066	27.822
9/10/2007 1:47	64020	1067	34.915	28.665	339.944	684.578	639.797	26.914	1067	26.914
9/10/2007 1:48	64080	1068	34.517	28.659	340.863	684.589	639.87	27.833	1068	27.833
9/10/2007 1:49	64140	1069	34.805	28.665	340.199	684.336	639.568	27.169	1069	27.169
9/10/2007 1:50	64200	1070	34.611	28.661	340.645	684.671	639.922	27.615	1070	27.615
9/10/2007 1:51	64260	1071	34.551	28.652	340.785	684.312	639.695	27.755	1071	27.755
9/10/2007 1:52	64320	1072	34.83	28.649	340.141	684.34	639.749	27.111	1072	27.111
9/10/2007 1:53	64380	1073	34.362	28.653	341.221	684.497	639.852	28.191	1073	28.191
9/10/2007 1:54	64440	1074	34.727	28.657	340.377	684.364	639.685	27.347	1074	27.347
9/10/2007 1:55	64500	1075	34.618	28.655	340.63	684.577	639.91	27.6	1075	27.6
9/10/2007 1:56	64560	1076	34.388	28.659	341.16	684.688	639.964	28.13	1076	28.13
9/10/2007 1:57	64620	1077	34.836	28.665	340.126	685.331	640.495	27.096	1077	27.096
9/10/2007 1:58	64680	1078	34.641	28.679	340.576	684.884	639.912	27.546	1078	27.546
9/10/2007 1:59	64740	1079	34.345	28.664	341.26	684.661	639.882	28.23	1079	28.23
9/10/2007 2:00	64800	1080	34.876	28.667	340.034	685.062	640.224	27.004	1080	27.004
9/10/2007 2:01	64860	1081	34.488	28.66	340.93	684.925	640.168	27.9	1081	27.9
9/10/2007 2:02	64920	1082	34.594	28.661	340.685	684.746	639.991	27.655	1082	27.655
9/10/2007 2:03	64980	1083	34.845	28.654	340.106	684.183	639.551	27.076	1083	27.076
9/10/2007 2:04	65040	1084	34.55	28.648	340.787	684.343	639.767	27.757	1084	27.757
9/10/2007 2:05	65100	1085	34.528	28.65	340.838	684.316	639.712	27.808	1085	27.808
9/10/2007 2:06	65160	1086	34.576	28.655	340.726	683.914	639.288	27.696	1086	27.696
9/10/2007 2:07	65220	1087	35.003	28.658	339.741	684.559	639.855	26.711	1087	26.711
9/10/2007 2:08	65280	1088	34.46	28.666	340.994	684.452	639.668	27.964	1088	27.964
9/10/2007 2:09	65340	1089	34.709	28.661	340.42	684.644	639.903	27.39	1089	27.39
9/10/2007 2:10	65400	1090	34.49	28.664	340.925	684.206	639.456	27.895	1090	27.895
9/10/2007 2:11	65460	1091	34.685	28.658	340.474	684.191	639.505	27.444	1091	27.444
9/10/2007 2:12	65520	1092	34.824	28.659	340.155	684.731	640.008	27.125	1092	27.125
9/10/2007 2:13	65580	1093	34.354	28.658	341.239	684.368	639.674	28.209	1093	28.209
9/10/2007 2:14	65640	1094	34.689	28.661	340.464	684.379	639.647	27.434	1094	27.434
9/10/2007 2:15	65700	1095	34.486	28.659	340.935	684.309	639.605	27.905	1095	27.905
9/10/2007 2:16	65760	1096	34.88	28.656	340.024	684.245	639.578	26.994	1096	26.994
9/10/2007 2:17	65820	1097	34.597	28.662	340.677	684.828	640.056	27.647	1097	27.647
9/10/2007 2:18	65880	1098	34.987	28.661	339.777	685.077	640.304	26.747	1098	26.747
9/10/2007 2:19	65940	1099	34.729	28.666	340.373	684.788	639.98	27.343	1099	27.343
9/10/2007 2:20	66000	1100	34.576	28.663	340.727	685.001	640.211	27.697	1100	27.697
9/10/2007 2:21	66060	1101	34.74	28.667	340.347	684.942	640.108	27.317	1101	27.317
9/10/2007 2:22	66120	1102	34.424	28.663	341.078	684.88	640.102	28.048	1102	28.048
9/10/2007 2:23	66180	1103	34.76	28.657	340.302	684.875	640.157	27.272	1103	27.272
9/10/2007 2:24	66240	1104	34.603	28.66	340.663	684.414	639.697	27.633	1104	27.633
9/10/2007 2:25	66300	1105	34.618	28.65	340.628	684.134	639.547	27.598	1105	27.598
9/10/2007 2:26	66360	1106	34.755	28.65	340.314	684.553	639.944	27.284	1106	27.284
9/10/2007 2:27	66420	1107	34.611	28.654	340.646	684.907	640.226	27.616	1107	27.616
9/10/2007 2:28	66480	1108	34.535	28.662	340.822	684.733	639.976	27.792	1108	27.792
9/10/2007 2:29	66540	1109	34.924	28.659	339.923	684.254	639.563	26.893	1109	26.893

9/10/2007 2:30	66600	1110	34.541	28.651	340.808	684.57	639.944	27.778	1110	27.778
9/10/2007 2:31	66660	1111	34.461	28.647	340.991	684.223	639.671	27.961	1111	27.961
9/10/2007 2:32	66720	1112	34.917	28.656	339.939	684.287	639.626	26.909	1112	26.909
9/10/2007 2:33	66780	1113	34.831	28.659	340.138	684.46	639.755	27.108	1113	27.108
9/10/2007 2:34	66840	1114	34.62	28.659	340.624	684.636	639.909	27.594	1114	27.594
9/10/2007 2:35	66900	1115	34.779	28.665	340.257	684.441	639.659	27.227	1115	27.227
9/10/2007 2:36	66960	1116	34.54	28.665	340.81	684.805	640.007	27.78	1116	27.78
9/10/2007 2:37	67020	1117	34.589	28.664	340.697	684.652	639.874	27.667	1117	27.667
9/10/2007 2:38	67080	1118	34.769	28.654	340.281	684.303	639.66	27.251	1118	27.251
9/10/2007 2:39	67140	1119	34.269	28.658	341.435	684.397	639.699	28.405	1119	28.405
9/10/2007 2:40	67200	1120	34.473	28.663	340.965	684.617	639.846	27.935	1120	27.935
9/10/2007 2:41	67260	1121	34.855	28.668	340.083	684.57	639.755	27.053	1121	27.053
9/10/2007 2:42	67320	1122	34.53	28.665	340.833	684.734	639.942	27.803	1122	27.803
9/10/2007 2:43	67380	1123	34.638	28.66	340.583	684.644	639.913	27.553	1123	27.553
9/10/2007 2:44	67440	1124	34.801	28.657	340.207	684.13	639.466	27.177	1124	27.177
9/10/2007 2:45	67500	1125	34.784	28.66	340.246	684.437	639.715	27.216	1125	27.216
9/10/2007 2:46	67560	1126	34.366	28.66	341.212	684.393	639.677	28.182	1126	28.182
9/10/2007 2:47	67620	1127	34.586	28.662	340.703	684.685	639.928	27.673	1127	27.673
9/10/2007 2:48	67680	1128	34.978	28.665	339.798	684.883	640.079	26.768	1128	26.768
9/10/2007 2:49	67740	1129	34.696	28.661	340.45	684.406	639.678	27.42	1129	27.42
9/10/2007 2:50	67800	1130	34.589	28.659	340.696	684.377	639.674	27.666	1130	27.666
9/10/2007 2:51	67860	1131	34.521	28.653	340.854	684.109	639.489	27.824	1131	27.824
9/10/2007 2:52	67920	1132	34.818	28.663	340.168	684.513	639.758	27.138	1132	27.138
9/10/2007 2:53	67980	1133	34.566	28.658	340.751	684.484	639.783	27.721	1133	27.721
9/10/2007 2:54	68040	1134	34.398	28.666	341.136	684.691	639.883	28.106	1134	28.106
9/10/2007 2:55	68100	1135	34.949	28.667	339.864	684.979	640.148	26.834	1135	26.834
9/10/2007 2:56	68160	1136	34.656	28.672	340.542	684.705	639.83	27.512	1136	27.512
9/10/2007 2:57	68220	1137	34.598	28.668	340.675	684.548	639.734	27.645	1137	27.645
9/10/2007 2:58	68280	1138	34.918	28.665	339.936	684.508	639.726	26.906	1138	26.906
9/10/2007 2:59	68340	1139	34.421	28.659	341.084	684.954	640.209	28.054	1139	28.054
9/10/2007 3:00	68400	1140	34.538	28.666	340.814	684.334	639.549	27.784	1140	27.784
9/10/2007 3:01	68460	1141	34.389	28.668	341.158	684.527	639.706	28.128	1141	28.128
9/10/2007 3:02	68520	1142	34.958	28.668	339.845	684.313	639.506	26.815	1142	26.815
9/10/2007 3:03	68580	1143	34.691	28.667	340.46	684.557	639.746	27.43	1143	27.43
9/10/2007 3:04	68640	1144	34.546	28.666	340.797	684.54	639.743	27.767	1144	27.767
9/10/2007 3:05	68700	1145	34.574	28.669	340.731	684.698	639.857	27.701	1145	27.701
9/10/2007 3:06	68760	1146	34.761	28.673	340.3	684.795	639.903	27.27	1146	27.27
9/10/2007 3:07	68820	1147	34.767	28.667	340.285	684.94	640.103	27.255	1147	27.255
9/10/2007 3:08	68880	1148	34.893	28.663	339.994	684.127	639.389	26.964	1148	26.964
9/10/2007 3:09	68940	1149	34.695	28.656	340.451	684.116	639.466	27.421	1149	27.421
9/10/2007 3:10	69000	1150	34.319	28.658	341.319	684.537	639.828	28.289	1150	28.289
9/10/2007 3:11	69060	1151	34.277	28.665	341.418	684.393	639.623	28.388	1151	28.388
9/10/2007 3:12	69120	1152	34.774	28.674	340.269	684.413	639.53	27.239	1152	27.239
9/10/2007 3:13	69180	1153	34.814	28.657	340.176	683.787	639.142	27.146	1153	27.146
9/10/2007 3:14	69240	1154	34.856	28.671	340.079	684.073	639.253	27.049	1154	27.049
9/10/2007 3:15	69300	1155	34.411	28.669	341.107	684.352	639.541	28.077	1155	28.077
9/10/2007 3:16	69360	1156	34.39	28.657	341.156	683.986	639.325	28.126	1156	28.126
9/10/2007 3:17	69420	1157	34.373	28.658	341.194	684.09	639.415	28.164	1157	28.164
9/10/2007 3:18	69480	1158	34.72	28.66	340.395	683.951	639.258	27.365	1158	27.365
9/10/2007 3:19	69540	1159	34.86	28.667	340.071	684.363	639.569	27.041	1159	27.041
9/10/2007 3:20	69600	1160	34.379	28.666	341.18	684.094	639.325	28.15	1160	28.15
9/10/2007 3:21	69660	1161	34.429	28.669	341.067	684.697	639.857	28.037	1161	28.037
9/10/2007 3:22	69720	1162	34.544	28.675	340.8	684.281	639.403	27.77	1162	27.77
9/10/2007 3:23	69780	1163	34.804	28.667	340.201	684.168	639.381	27.171	1163	27.171
9/10/2007 3:24	69840	1164	34.853	28.658	340.088	683.594	638.956	27.058	1164	27.058
9/10/2007 3:25	69900	1165	34.606	28.661	340.658	683.778	639.091	27.628	1165	27.628
9/10/2007 3:26	69960	1166	34.479	28.66	340.95	683.974	639.284	27.92	1166	27.92
9/10/2007 3:27	70020	1167	34.718	28.674	340.398	684.251	639.386	27.368	1167	27.368
9/10/2007 3:28	70080	1168	34.549	28.676	340.789	684.464	639.56	27.759	1168	27.759
9/10/2007 3:29	70140	1169	34.891	28.664	339.999	683.854	639.121	26.969	1169	26.969
9/10/2007 3:30	70200	1170	34.887	28.662	340.007	683.923	639.211	26.977	1170	26.977
9/10/2007 3:31	70260	1171	34.728	28.672	340.374	684.231	639.392	27.344	1171	27.344

9/10/2007 3:32	70320	1172	34.588	28.672	340.699	684.2	639.359	27.669	1172	27.669
9/10/2007 3:33	70380	1173	34.401	28.68	341.13	684.29	639.347	28.1	1173	28.1
9/10/2007 3:34	70440	1174	34.46	28.674	340.994	684.098	639.237	27.964	1174	27.964
9/10/2007 3:35	70500	1175	34.899	28.676	339.979	684.086	639.204	26.949	1175	26.949
9/10/2007 3:36	70560	1176	34.547	28.675	340.793	684.077	639.208	27.763	1176	27.763
9/10/2007 3:37	70620	1177	34.824	28.671	340.153	684.394	639.551	27.123	1177	27.123
9/10/2007 3:38	70680	1178	34.791	28.669	340.231	683.846	639.064	27.201	1178	27.201
9/10/2007 3:39	70740	1179	34.735	28.671	340.359	684.016	639.192	27.329	1179	27.329
9/10/2007 3:40	70800	1180	34.8	28.672	340.209	683.774	638.959	27.179	1180	27.179
9/10/2007 3:41	70860	1181	34.402	28.674	341.127	683.954	639.111	28.097	1181	28.097
9/10/2007 3:42	70920	1182	34.489	28.668	340.927	683.497	638.747	27.897	1182	27.897
9/10/2007 3:43	70980	1183	34.586	28.67	340.704	683.694	638.908	27.674	1183	27.674
9/10/2007 3:44	71040	1184	34.719	28.672	340.396	683.862	639.037	27.366	1184	27.366
9/10/2007 3:45	71100	1185	34.946	28.673	339.872	684.408	639.543	26.842	1185	26.842
9/10/2007 3:46	71160	1186	34.827	28.673	340.147	684.117	639.272	27.117	1186	27.117
9/10/2007 3:47	71220	1187	34.771	28.676	340.276	683.495	638.66	27.246	1187	27.246
9/10/2007 3:48	71280	1188	34.797	28.677	340.216	683.83	638.952	27.186	1188	27.186
9/10/2007 3:49	71340	1189	34.831	28.674	340.138	683.83	638.992	27.108	1189	27.108
9/10/2007 3:50	71400	1190	34.895	28.676	339.99	684.227	639.333	26.96	1190	26.96
9/10/2007 3:51	71460	1191	34.533	28.677	340.827	683.712	638.842	27.797	1191	27.797
9/10/2007 3:52	71520	1192	34.568	28.672	340.745	683.371	638.585	27.715	1192	27.715
9/10/2007 3:53	71580	1193	34.451	28.68	341.015	683.771	638.862	27.985	1193	27.985
9/10/2007 3:54	71640	1194	34.384	28.674	341.169	683.491	638.672	28.139	1194	28.139
9/10/2007 3:55	71700	1195	34.405	28.677	341.12	683.494	638.638	28.09	1195	28.09
9/10/2007 3:56	71760	1196	34.798	28.679	340.215	683.45	638.579	27.185	1196	27.185
9/10/2007 3:57	71820	1197	34.857	28.676	340.077	683.764	638.906	27.047	1197	27.047
9/10/2007 3:58	71880	1198	34.878	28.68	340.029	683.516	638.626	26.999	1198	26.999
9/10/2007 3:59	71940	1199	34.834	28.675	340.131	683.367	638.545	27.101	1199	27.101
9/10/2007 4:00	72000	1200	34.861	28.675	340.069	683.58	638.745	27.039	1200	27.039
9/10/2007 4:01	72060	1201	34.654	28.673	340.545	683.106	638.321	27.515	1201	27.515
9/10/2007 4:02	72120	1202	34.58	28.674	340.716	683.654	638.827	27.686	1202	27.686
9/10/2007 4:03	72180	1203	34.531	28.672	340.83	683.356	638.575	27.8	1203	27.8
9/10/2007 4:04	72240	1204	34.698	28.672	340.444	683.698	638.89	27.414	1204	27.414
9/10/2007 4:05	72300	1205	34.904	28.675	339.968	683.174	638.371	26.938	1205	26.938
9/10/2007 4:06	72360	1206	34.708	28.668	340.421	683.481	638.733	27.391	1206	27.391
9/10/2007 4:07	72420	1207	34.2	28.679	341.594	683.474	638.602	28.564	1207	28.564
9/10/2007 4:08	72480	1208	34.689	28.689	340.464	684.217	639.18	27.434	1208	27.434
9/10/2007 4:09	72540	1209	34.785	28.68	340.244	683.412	638.527	27.214	1209	27.214
9/10/2007 4:10	72600	1210	34.637	28.684	340.585	684.109	639.134	27.555	1210	27.555
9/10/2007 4:11	72660	1211	34.694	28.682	340.453	684.028	639.085	27.423	1211	27.423
9/10/2007 4:12	72720	1212	34.713	28.699	340.409	684.049	638.91	27.379	1212	27.379
9/10/2007 4:13	72780	1213	34.445	28.689	341.029	684.579	639.52	27.999	1213	27.999
9/10/2007 4:14	72840	1214	34.612	28.685	340.643	684.337	639.339	27.613	1214	27.613
9/10/2007 4:15	72900	1215	34.649	28.682	340.557	684.012	639.064	27.527	1215	27.527
9/10/2007 4:16	72960	1216	34.543	28.682	340.803	683.625	638.705	27.773	1216	27.773
9/10/2007 4:17	73020	1217	34.808	28.687	340.19	684.359	639.337	27.16	1217	27.16
9/10/2007 4:18	73080	1218	34.541	28.686	340.806	683.704	638.738	27.776	1218	27.776
9/10/2007 4:19	73140	1219	34.847	28.674	340.1	683.756	638.921	27.07	1219	27.07
9/10/2007 4:20	73200	1220	34.735	28.674	340.359	683.904	639.054	27.329	1220	27.329
9/10/2007 4:21	73260	1221	34.823	28.675	340.156	683.564	638.726	27.126	1221	27.126
9/10/2007 4:22	73320	1222	34.9	28.677	339.977	683.707	638.846	26.947	1222	26.947
9/10/2007 4:23	73380	1223	34.675	28.676	340.498	683.788	638.925	27.468	1223	27.468
9/10/2007 4:24	73440	1224	34.88	28.684	340.025	683.991	639.024	26.995	1224	26.995
9/10/2007 4:25	73500	1225	34.891	28.674	340	683.664	638.835	26.97	1225	26.97
9/10/2007 4:26	73560	1226	34.918	28.674	339.937	683.689	638.86	26.907	1226	26.907
9/10/2007 4:27	73620	1227	34.658	28.679	340.536	683.41	638.544	27.506	1227	27.506
9/10/2007 4:28	73680	1228	34.716	28.673	340.402	683.281	638.488	27.372	1228	27.372
9/10/2007 4:29	73740	1229	34.7	28.674	340.439	683.516	638.701	27.409	1229	27.409
9/10/2007 4:30	73800	1230	34.555	28.674	340.775	684.138	639.281	27.745	1230	27.745
9/10/2007 4:31	73860	1231	34.478	28.68	340.952	683.358	638.484	27.922	1231	27.922
9/10/2007 4:32	73920	1232	34.532	28.674	340.828	683.31	638.507	27.798	1232	27.798
9/10/2007 4:33	73980	1233	34.812	28.681	340.181	683.855	638.935	27.151	1233	27.151

9/10/2007 4:34	74040	1234	34.638	28.683	340.583	683.74	638.804	27.553	1234	27.553
9/10/2007 4:35	74100	1235	34.457	28.679	341.002	683.887	638.991	27.972	1235	27.972
9/10/2007 4:36	74160	1236	34.595	28.679	340.682	683.695	638.807	27.652	1236	27.652
9/10/2007 4:37	74220	1237	34.557	28.683	340.771	683.703	638.769	27.741	1237	27.741
9/10/2007 4:38	74280	1238	34.626	28.679	340.612	683.164	638.314	27.582	1238	27.582
9/10/2007 4:39	74340	1239	34.532	28.673	340.829	683.711	638.888	27.799	1239	27.799
9/10/2007 4:40	74400	1240	34.554	28.672	340.776	683.619	638.81	27.746	1240	27.746
9/10/2007 4:41	74460	1241	34.713	28.681	340.41	683.577	638.676	27.38	1241	27.38
9/10/2007 4:42	74520	1242	34.82	28.672	340.164	683.32	638.534	27.134	1242	27.134
9/10/2007 4:43	74580	1243	34.467	28.672	340.979	683.625	638.818	27.949	1243	27.949
9/10/2007 4:44	74640	1244	34.377	28.68	341.185	683.779	638.871	28.155	1244	28.155
9/10/2007 4:45	74700	1245	34.438	28.68	341.045	684.209	639.276	28.015	1245	28.015
9/10/2007 4:46	74760	1246	34.877	28.678	340.031	683.391	638.535	27.001	1246	27.001
9/10/2007 4:47	74820	1247	34.691	28.676	340.46	683.34	638.514	27.43	1247	27.43
9/10/2007 4:48	74880	1248	34.434	28.671	341.054	683.653	638.857	28.024	1248	28.024
9/10/2007 4:49	74940	1249	34.567	28.665	340.748	683.347	638.64	27.718	1249	27.718
9/10/2007 4:50	75000	1250	34.61	28.677	340.649	683.68	638.819	27.619	1250	27.619
9/10/2007 4:51	75060	1251	34.534	28.673	340.824	683.423	638.624	27.794	1251	27.794
9/10/2007 4:52	75120	1252	34.595	28.675	340.683	683.414	638.592	27.653	1252	27.653
9/10/2007 4:53	75180	1253	34.874	28.674	340.038	683.338	638.533	27.008	1253	27.008
9/10/2007 4:54	75240	1254	34.629	28.672	340.605	683.631	638.83	27.575	1254	27.575
9/10/2007 4:55	75300	1255	34.391	28.676	341.154	682.845	638.048	28.124	1255	28.124
9/10/2007 4:56	75360	1256	34.583	28.675	340.709	683.591	638.754	27.679	1256	27.679
9/10/2007 4:57	75420	1257	34.731	28.678	340.369	683.406	638.55	27.339	1257	27.339
9/10/2007 4:58	75480	1258	34.902	28.672	339.975	684.114	639.275	26.945	1258	26.945
9/10/2007 4:59	75540	1259	34.488	28.678	340.931	683.64	638.769	27.901	1259	27.901
9/10/2007 5:00	75600	1260	34.444	28.677	341.03	683.454	638.6	28	1260	28
9/10/2007 5:01	75660	1261	34.643	28.678	340.571	682.953	638.125	27.541	1261	27.541
9/10/2007 5:02	75720	1262	34.718	28.717	340.397	684.007	638.66	27.367	1262	27.367
9/10/2007 5:03	75780	1263	34.476	28.695	340.957	683.779	638.699	27.927	1263	27.927
9/10/2007 5:04	75840	1264	34.429	28.679	341.067	683.369	638.504	28.037	1264	28.037
9/10/2007 5:05	75900	1265	34.615	28.676	340.635	682.818	638.016	27.605	1265	27.605
9/10/2007 5:06	75960	1266	34.619	28.679	340.627	683.316	638.447	27.597	1266	27.597
9/10/2007 5:07	76020	1267	34.526	28.681	340.843	683.566	638.662	27.813	1267	27.813
9/10/2007 5:08	76080	1268	34.549	28.681	340.789	683.328	638.446	27.759	1268	27.759
9/10/2007 5:09	76140	1269	34.538	28.679	340.814	683.357	638.492	27.784	1269	27.784
9/10/2007 5:10	76200	1270	34.585	28.68	340.706	683.433	638.549	27.676	1270	27.676
9/10/2007 5:11	76260	1271	34.699	28.68	340.443	683.108	638.242	27.413	1271	27.413
9/10/2007 5:12	76320	1272	34.555	28.687	340.776	683.141	638.195	27.746	1272	27.746
9/10/2007 5:13	76380	1273	34.487	28.676	340.932	683.372	638.544	27.902	1273	27.902
9/10/2007 5:14	76440	1274	34.726	28.682	340.379	683.554	638.645	27.349	1274	27.349
9/10/2007 5:15	76500	1275	34.821	28.682	340.162	683.523	638.611	27.132	1275	27.132
9/10/2007 5:16	76560	1276	34.554	28.679	340.778	683.558	638.673	27.748	1276	27.748
9/10/2007 5:17	76620	1277	34.474	28.676	340.961	683.696	638.836	27.931	1277	27.931
9/10/2007 5:18	76680	1278	34.951	28.669	339.861	682.799	638.087	26.831	1278	26.831
9/10/2007 5:19	76740	1279	34.797	28.668	340.217	683.107	638.385	27.187	1279	27.187
9/10/2007 5:20	76800	1280	34.442	28.676	341.035	683.337	638.504	28.005	1280	28.005
9/10/2007 5:21	76860	1281	34.686	28.678	340.472	683.289	638.438	27.442	1281	27.442
9/10/2007 5:22	76920	1282	34.549	28.681	340.788	683.385	638.493	27.758	1282	27.758
9/10/2007 5:23	76980	1283	34.655	28.678	340.545	683.199	638.358	27.515	1283	27.515
9/10/2007 5:24	77040	1284	34.627	28.68	340.609	683.476	638.594	27.579	1284	27.579
9/10/2007 5:25	77100	1285	34.728	28.679	340.375	683.293	638.428	27.345	1285	27.345
9/10/2007 5:26	77160	1286	34.409	28.68	341.113	683.042	638.186	28.083	1286	28.083
9/10/2007 5:27	77220	1287	34.511	28.679	340.876	683.599	638.72	27.846	1287	27.846
9/10/2007 5:28	77280	1288	34.636	28.675	340.588	683.34	638.519	27.558	1288	27.558
9/10/2007 5:29	77340	1289	34.709	28.678	340.42	683.127	638.291	27.39	1289	27.39
9/10/2007 5:30	77400	1290	34.602	28.678	340.666	683.469	638.609	27.636	1290	27.636
9/10/2007 5:31	77460	1291	34.387	28.682	341.162	683.293	638.401	28.132	1291	28.132
9/10/2007 5:32	77520	1292	34.559	28.671	340.765	682.732	637.993	27.735	1292	27.735
9/10/2007 5:33	77580	1293	34.597	28.668	340.677	683.244	638.509	27.647	1293	27.647
9/10/2007 5:34	77640	1294	34.928	28.672	339.913	683.222	638.449	26.883	1294	26.883
9/10/2007 5:35	77700	1295	34.746	28.672	340.333	683.242	638.461	27.303	1295	27.303

9/10/2007 5:36	77760	1296	34.527	28.679	340.84	683.19	638.333	27.81	1296	27.81
9/10/2007 5:37	77820	1297	34.519	28.678	340.859	683.351	638.5	27.829	1297	27.829
9/10/2007 5:38	77880	1298	34.661	28.674	340.529	682.943	638.164	27.499	1298	27.499
9/10/2007 5:39	77940	1299	34.544	28.666	340.801	682.819	638.131	27.771	1299	27.771
9/10/2007 5:40	78000	1300	34.513	28.671	340.872	682.549	637.824	27.842	1300	27.842
9/10/2007 5:41	78060	1301	34.462	28.683	340.99	683.093	638.2	27.96	1301	27.96
9/10/2007 5:42	78120	1302	34.489	28.678	340.928	682.97	638.135	27.898	1302	27.898
9/10/2007 5:43	78180	1303	34.773	28.678	340.271	683.261	638.412	27.241	1303	27.241
9/10/2007 5:44	78240	1304	34.691	28.672	340.46	683.362	638.58	27.43	1304	27.43
9/10/2007 5:45	78300	1305	34.749	28.68	340.326	682.81	637.973	27.296	1305	27.296
9/10/2007 5:46	78360	1306	34.443	28.675	341.033	682.878	638.094	28.003	1306	28.003
9/10/2007 5:47	78420	1307	34.607	28.673	340.656	682.971	638.194	27.626	1307	27.626
9/10/2007 5:48	78480	1308	34.438	28.676	341.045	682.807	638.015	28.015	1308	28.015
9/10/2007 5:49	78540	1309	34.935	28.681	339.897	683.31	638.42	26.867	1309	26.867
9/10/2007 5:50	78600	1310	34.505	28.684	340.89	682.816	637.925	27.86	1310	27.86
9/10/2007 5:51	78660	1311	34.313	28.679	341.333	682.734	637.911	28.303	1311	28.303
9/10/2007 5:52	78720	1312	34.551	28.686	340.785	683.272	638.332	27.755	1312	27.755
9/10/2007 5:53	78780	1313	34.552	28.677	340.783	683.005	638.184	27.753	1313	27.753
9/10/2007 5:54	78840	1314	34.906	28.676	339.964	682.789	638	26.934	1314	26.934
9/10/2007 5:55	78900	1315	34.556	28.679	340.773	683.08	638.232	27.743	1315	27.743
9/10/2007 5:56	78960	1316	34.617	28.683	340.631	683.023	638.138	27.601	1316	27.601
9/10/2007 5:57	79020	1317	34.358	28.681	341.229	683.201	638.32	28.199	1317	28.199
9/10/2007 5:58	79080	1318	34.619	28.682	340.627	683.07	638.194	27.597	1318	27.597
9/10/2007 5:59	79140	1319	34.9	28.671	339.979	683.293	638.517	26.949	1319	26.949
9/10/2007 6:00	79200	1320	34.652	28.672	340.551	682.963	638.201	27.521	1320	27.521
9/10/2007 6:01	79260	1321	34.45	28.674	341.018	683.194	638.393	27.988	1321	27.988
9/10/2007 6:02	79320	1322	34.522	28.677	340.85	683.378	638.532	27.82	1322	27.82
9/10/2007 6:03	79380	1323	34.671	28.68	340.508	683.163	638.297	27.478	1323	27.478
9/10/2007 6:04	79440	1324	34.829	28.679	340.142	682.829	638	27.112	1324	27.112
9/10/2007 6:05	79500	1325	34.263	28.68	341.449	682.949	638.103	28.419	1325	28.419
9/10/2007 6:06	79560	1326	34.566	28.68	340.75	683.445	638.563	27.72	1326	27.72
9/10/2007 6:07	79620	1327	34.839	28.678	340.12	683.042	638.21	27.09	1327	27.09
9/10/2007 6:08	79680	1328	34.628	28.685	340.606	683.088	638.173	27.576	1328	27.576
9/10/2007 6:09	79740	1329	34.256	28.684	341.464	683.091	638.182	28.434	1329	28.434
9/10/2007 6:10	79800	1330	34.678	28.675	340.49	682.83	638.042	27.46	1330	27.46
9/10/2007 6:11	79860	1331	34.734	28.675	340.361	683.309	638.49	27.331	1331	27.331
9/10/2007 6:12	79920	1332	34.435	28.682	341.053	682.97	638.1	28.023	1332	28.023
9/10/2007 6:13	79980	1333	34.801	28.677	340.208	682.895	638.078	27.178	1333	27.178
9/10/2007 6:14	80040	1334	34.654	28.673	340.545	682.896	638.131	27.515	1334	27.515
9/10/2007 6:15	80100	1335	34.631	28.67	340.6	683.229	638.477	27.57	1335	27.57
9/10/2007 6:16	80160	1336	34.557	28.678	340.771	683.019	638.188	27.741	1336	27.741
9/10/2007 6:17	80220	1337	34.495	28.677	340.914	683.003	638.18	27.884	1337	27.884
9/10/2007 6:18	80280	1338	34.763	28.682	340.293	683.178	638.285	27.263	1338	27.263
9/10/2007 6:19	80340	1339	34.683	28.678	340.478	683.594	638.722	27.448	1339	27.448
9/10/2007 6:20	80400	1340	34.653	28.677	340.549	682.484	637.695	27.519	1340	27.519
9/10/2007 6:21	80460	1341	34.405	28.676	341.12	683.211	638.388	28.09	1341	28.09
9/10/2007 6:22	80520	1342	34.577	28.673	340.723	683.108	638.33	27.693	1342	27.693
9/10/2007 6:23	80580	1343	34.738	28.683	340.353	683.497	638.572	27.323	1343	27.323
9/10/2007 6:24	80640	1344	34.825	28.684	340.152	683.531	638.594	27.122	1344	27.122
9/10/2007 6:25	80700	1345	34.559	28.677	340.766	683.253	638.417	27.736	1345	27.736
9/10/2007 6:26	80760	1346	34.364	28.676	341.216	682.98	638.172	28.186	1346	28.186
9/10/2007 6:27	80820	1347	34.562	28.693	340.759	683.255	638.233	27.729	1347	27.729
9/10/2007 6:28	80880	1348	34.51	28.683	340.879	682.66	637.792	27.849	1348	27.849
9/10/2007 6:29	80940	1349	34.676	28.675	340.495	682.771	637.987	27.465	1349	27.465
9/10/2007 6:30	81000	1350	34.805	28.678	340.199	683.171	638.328	27.169	1350	27.169
9/10/2007 6:31	81060	1351	34.893	28.679	339.995	682.705	637.885	26.965	1351	26.965
9/10/2007 6:32	81120	1352	34.456	28.68	341.003	683.192	638.327	27.973	1352	27.973
9/10/2007 6:33	81180	1353	34.507	28.686	340.886	682.87	637.957	27.856	1353	27.856
9/10/2007 6:34	81240	1354	34.509	28.682	340.881	683.07	638.189	27.851	1354	27.851
9/10/2007 6:35	81300	1355	34.586	28.681	340.703	683.415	638.528	27.673	1355	27.673
9/10/2007 6:36	81360	1356	34.664	28.675	340.523	682.782	638.003	27.493	1356	27.493
9/10/2007 6:37	81420	1357	34.511	28.681	340.876	682.826	637.97	27.846	1357	27.846

9/10/2007 6:38	81480	1358	34.737	28.682	340.355	683.123	638.244	27.325	1358	27.325
9/10/2007 6:39	81540	1359	34.286	28.687	341.396	683.165	638.216	28.366	1359	28.366
9/10/2007 6:40	81600	1360	34.605	28.681	340.659	682.583	637.745	27.629	1360	27.629
9/10/2007 6:41	81660	1361	34.708	28.684	340.422	682.622	637.744	27.392	1361	27.392
9/10/2007 6:42	81720	1362	34.642	28.677	340.573	682.861	638.045	27.543	1362	27.543
9/10/2007 6:43	81780	1363	34.608	28.677	340.652	682.28	637.507	27.622	1363	27.622
9/10/2007 6:44	81840	1364	34.488	28.678	340.93	682.6	637.797	27.9	1364	27.9
9/10/2007 6:45	81900	1365	34.583	28.684	340.709	682.977	638.085	27.679	1365	27.679
9/10/2007 6:46	81960	1366	34.53	28.685	340.832	682.876	637.975	27.802	1366	27.802
9/10/2007 6:47	82020	1367	34.567	28.685	340.747	682.429	637.56	27.717	1367	27.717
9/10/2007 6:48	82080	1368	34.597	28.686	340.677	682.908	637.992	27.647	1368	27.647
9/10/2007 6:49	82140	1369	34.354	28.682	341.239	682.953	638.076	28.209	1369	28.209
9/10/2007 6:50	82200	1370	34.666	28.681	340.519	682.654	637.816	27.489	1370	27.489
9/10/2007 6:51	82260	1371	34.476	28.683	340.957	682.829	637.949	27.927	1371	27.927
9/10/2007 6:52	82320	1372	34.694	28.689	340.455	683.134	638.173	27.425	1372	27.425
9/10/2007 6:53	82380	1373	34.698	28.684	340.445	682.833	637.949	27.415	1373	27.415
9/10/2007 6:54	82440	1374	34.583	28.683	340.71	682.839	637.964	27.68	1374	27.68
9/10/2007 6:55	82500	1375	34.366	28.682	341.21	682.885	638.017	28.18	1375	28.18
9/10/2007 6:56	82560	1376	34.586	28.688	340.702	682.784	637.852	27.672	1376	27.672
9/10/2007 6:57	82620	1377	34.532	28.684	340.828	682.68	637.802	27.798	1377	27.798
9/10/2007 6:58	82680	1378	34.521	28.682	340.854	682.706	637.846	27.824	1378	27.824
9/10/2007 6:59	82740	1379	34.72	28.684	340.395	683.049	638.147	27.365	1379	27.365
9/10/2007 7:00	82800	1380	34.578	28.687	340.721	682.961	638.034	27.691	1380	27.691
9/10/2007 7:01	82860	1381	34.487	28.678	340.933	682.753	637.941	27.903	1381	27.903
9/10/2007 7:02	82920	1382	34.795	28.677	340.221	682.85	638.035	27.191	1382	27.191
9/10/2007 7:03	82980	1383	34.906	28.681	339.965	683.003	638.138	26.935	1383	26.935
9/10/2007 7:04	83040	1384	34.611	28.679	340.646	682.861	638.032	27.616	1384	27.616
9/10/2007 7:05	83100	1385	34.575	28.675	340.729	682.331	637.578	27.699	1385	27.699
9/10/2007 7:06	83160	1386	34.343	28.678	341.264	682.827	638.012	28.234	1386	28.234
9/10/2007 7:07	83220	1387	34.496	28.686	340.91	682.971	638.053	27.88	1387	27.88
9/10/2007 7:08	83280	1388	34.554	28.684	340.777	682.59	637.714	27.747	1388	27.747
9/10/2007 7:09	83340	1389	34.645	28.678	340.567	682.95	638.121	27.537	1389	27.537
9/10/2007 7:10	83400	1390	34.687	28.673	340.471	682.729	637.972	27.441	1390	27.441
9/10/2007 7:11	83460	1391	34.777	28.674	340.263	682.242	637.503	27.233	1391	27.233
9/10/2007 7:12	83520	1392	34.564	28.672	340.754	682.418	637.692	27.724	1392	27.724
9/10/2007 7:13	83580	1393	34.364	28.672	341.216	682.54	637.807	28.186	1393	28.186
9/10/2007 7:14	83640	1394	34.58	28.674	340.718	682.604	637.845	27.688	1394	27.688
9/10/2007 7:15	83700	1395	34.687	28.676	340.471	682.709	637.922	27.441	1395	27.441
9/10/2007 7:16	83760	1396	34.462	28.682	340.99	682.789	637.921	27.96	1396	27.96
9/10/2007 7:17	83820	1397	34.603	28.677	340.664	682.664	637.871	27.634	1397	27.634
9/10/2007 7:18	83880	1398	34.619	28.675	340.626	682.569	637.796	27.596	1398	27.596
9/10/2007 7:19	83940	1399	34.534	28.676	340.824	682.559	637.785	27.794	1399	27.794
9/10/2007 7:20	84000	1400	34.446	28.681	341.028	682.586	637.752	27.998	1400	27.998
9/10/2007 7:21	84060	1401	34.368	28.676	341.205	682.797	638.001	28.175	1401	28.175
9/10/2007 7:22	84120	1402	34.613	28.672	340.641	682.495	637.77	27.611	1402	27.611
9/10/2007 7:23	84180	1403	34.566	28.676	340.749	682.55	637.776	27.719	1403	27.719
9/10/2007 7:24	84240	1404	34.696	28.684	340.45	682.561	637.693	27.42	1404	27.42
9/10/2007 7:25	84300	1405	34.552	28.686	340.782	682.689	637.787	27.752	1405	27.752
9/10/2007 7:26	84360	1406	34.552	28.684	340.781	681.939	637.113	27.751	1406	27.751
9/10/2007 7:27	84420	1407	34.534	28.682	340.824	682.353	637.521	27.794	1407	27.794
9/10/2007 7:28	84480	1408	34.582	28.676	340.712	682.786	637.996	27.682	1408	27.682
9/10/2007 7:29	84540	1409	34.583	28.676	340.711	682.248	637.484	27.681	1409	27.681
9/10/2007 7:30	84600	1410	34.468	28.676	340.975	682.109	637.355	27.945	1410	27.945
9/10/2007 7:31	84660	1411	34.401	28.683	341.129	682.211	637.372	28.099	1411	28.099
9/10/2007 7:32	84720	1412	34.323	28.683	341.31	682.738	637.868	28.28	1412	28.28
9/10/2007 7:33	84780	1413	34.559	28.677	340.765	682.289	637.521	27.735	1413	27.735
9/10/2007 7:34	84840	1414	34.381	28.678	341.177	682.462	637.671	28.147	1414	28.147
9/10/2007 7:35	84900	1415	34.69	28.678	340.463	682.36	637.575	27.433	1415	27.433
9/10/2007 7:36	84960	1416	34.732	28.678	340.366	682.388	637.602	27.336	1416	27.336
9/10/2007 7:37	85020	1417	34.765	28.674	340.29	682.779	638.009	27.26	1417	27.26
9/10/2007 7:38	85080	1418	34.727	28.677	340.377	682.116	637.353	27.347	1418	27.347
9/10/2007 7:39	85140	1419	34.775	28.68	340.267	682	637.209	27.237	1419	27.237

9/10/2007 7:40	85200	1420	34.446	28.681	341.026	682.403	637.582	27.996	1420	27.996
9/10/2007 7:41	85260	1421	34.343	28.683	341.264	682.485	637.629	28.234	1421	28.234
9/10/2007 7:42	85320	1422	34.616	28.686	340.633	682.517	637.623	27.603	1422	27.603
9/10/2007 7:43	85380	1423	34.36	28.682	341.224	682.482	637.637	28.194	1423	28.194
9/10/2007 7:44	85440	1424	34.404	28.672	341.124	682.211	637.496	28.094	1424	28.094
9/10/2007 7:45	85500	1425	34.47	28.68	340.972	682.401	637.591	27.942	1425	27.942
9/10/2007 7:46	85560	1426	34.539	28.68	340.813	682.302	637.489	27.783	1426	27.783
9/10/2007 7:47	85620	1427	34.713	28.679	340.409	681.768	637.012	27.379	1427	27.379
9/10/2007 7:48	85680	1428	34.482	28.677	340.943	682.231	637.464	27.913	1428	27.913
9/10/2007 7:49	85740	1429	34.554	28.673	340.776	682.37	637.635	27.746	1429	27.746
9/10/2007 7:50	85800	1430	34.541	28.679	340.808	682.643	637.826	27.778	1430	27.778
9/10/2007 7:51	85860	1431	34.742	28.676	340.342	682.663	637.876	27.312	1431	27.312
9/10/2007 7:52	85920	1432	34.484	28.672	340.939	681.681	637.004	27.909	1432	27.909
9/10/2007 7:53	85980	1433	34.348	28.682	341.253	682.432	637.597	28.223	1433	28.223
9/10/2007 7:54	86040	1434	34.467	28.701	340.979	689.118	643.623	27.949	1434	27.949
9/10/2007 7:55	86100	1435	34.709	28.71	340.418	690.149	644.485	27.388	1435	27.388
9/10/2007 7:56	86160	1436	34.433	28.709	341.056	689.683	644.06	28.026	1436	28.026
9/10/2007 7:57	86220	1437	34.516	28.712	340.866	686.129	640.708	27.836	1437	27.836
9/10/2007 7:58	86280	1438	34.401	28.712	341.132	685.341	639.967	28.102	1438	28.102
9/10/2007 7:59	86340	1439	34.569	28.709	340.743	685.829	640.458	27.713	1439	27.713
9/10/2007 8:00	86400	1440	34.427	28.704	341.071	685.616	640.313	28.041	1440	28.041
9/10/2007 8:01	86460	1441	34.626	28.708	340.61	685.647	640.301	27.58	1441	27.58
9/10/2007 8:02	86520	1442	34.543	28.709	340.802	685.783	640.411	27.772	1442	27.772
9/10/2007 8:03	86580	1443	34.455	28.704	341.007	685.922	640.596	27.977	1443	27.977
9/10/2007 8:04	86640	1444	34.556	28.706	340.773	681.285	636.245	27.743	1444	27.743
9/10/2007 8:05	86700	1445	34.498	28.704	340.906	681.18	636.177	27.876	1445	27.876
9/10/2007 8:06	86760	1446	34.68	28.698	340.486	680.992	636.066	27.456	1446	27.456
9/10/2007 8:07	86820	1447	34.306	28.697	341.35	680.603	635.714	28.32	1447	28.32
9/10/2007 8:08	86880	1448	34.748	28.692	340.329	681.347	636.468	27.299	1448	27.299
9/10/2007 8:09	86940	1449	34.214	28.693	341.561	680.815	635.957	28.531	1449	28.531
9/10/2007 8:10	87000	1450	34.679	28.692	340.489	681.387	636.506	27.459	1450	27.459
9/10/2007 8:11	87060	1451	34.291	28.684	341.384	681.211	636.429	28.354	1451	28.354
9/10/2007 8:12	87120	1452	34.591	28.686	340.692	681.362	636.545	27.662	1452	27.662
9/10/2007 8:13	87180	1453	34.392	28.686	341.151	681.074	636.275	28.121	1453	28.121
9/10/2007 8:14	87240	1454	34.717	28.679	340.402	681.555	636.808	27.372	1454	27.372
9/10/2007 8:15	87300	1455	34.491	28.686	340.924	681.356	636.545	27.894	1455	27.894
9/10/2007 8:16	87360	1456	34.753	28.685	340.318	681.909	637.068	27.288	1456	27.288
9/10/2007 8:17	87420	1457	34.412	28.679	341.105	681.571	636.826	28.075	1457	28.075
9/10/2007 8:18	87480	1458	34.573	28.681	340.733	681.516	636.75	27.703	1458	27.703
9/10/2007 8:19	87540	1459	34.548	28.678	340.791	681.795	637.044	27.761	1459	27.761
9/10/2007 8:20	87600	1460	34.377	28.68	341.185	681.709	636.938	28.155	1460	28.155
9/10/2007 8:21	87660	1461	34.444	28.686	341.032	681.83	636.98	28.002	1461	28.002
9/10/2007 8:22	87720	1462	34.376	28.681	341.189	682.327	637.508	28.159	1462	28.159
9/10/2007 8:23	87780	1463	34.459	28.679	340.995	682.239	637.443	27.965	1463	27.965
9/10/2007 8:24	87840	1464	34.467	28.681	340.978	682.256	637.442	27.948	1464	27.948
9/10/2007 8:25	87900	1465	34.635	28.679	340.591	682.051	637.274	27.561	1465	27.561
9/10/2007 8:26	87960	1466	34.525	28.683	340.843	682.227	637.386	27.813	1466	27.813
9/10/2007 8:27	88020	1467	34.61	28.688	340.647	682.845	637.911	27.617	1467	27.617
9/10/2007 8:28	88080	1468	34.401	28.681	341.13	682.294	637.472	28.1	1468	28.1
9/10/2007 8:29	88140	1469	34.54	28.678	340.809	682.515	637.718	27.779	1469	27.779
9/10/2007 8:30	88200	1470	34.345	28.682	341.26	683.182	638.297	28.23	1470	28.23
9/10/2007 8:31	88260	1471	34.412	28.685	341.106	683.328	638.395	28.076	1471	28.076
9/10/2007 8:32	88320	1472	34.514	28.678	340.869	683.661	638.79	27.839	1472	27.839
9/10/2007 8:33	88380	1473	34.476	28.684	340.957	683.559	638.628	27.927	1473	27.927
9/10/2007 8:34	88440	1474	34.403	28.681	341.125	683.826	638.909	28.095	1474	28.095
9/10/2007 8:35	88500	1475	34.657	28.687	340.539	683.853	638.867	27.509	1475	27.509
9/10/2007 8:36	88560	1476	34.514	28.684	340.869	683.677	638.735	27.839	1476	27.839
9/10/2007 8:37	88620	1477	34.317	28.676	341.323	683.971	639.102	28.293	1477	28.293
9/10/2007 8:38	88680	1478	34.424	28.681	341.077	684.019	639.085	28.047	1478	28.047
9/10/2007 8:39	88740	1479	34.726	28.678	340.379	684.396	639.469	27.349	1479	27.349
9/10/2007 8:40	88800	1480	34.581	28.673	340.715	684.354	639.49	27.685	1480	27.685
9/10/2007 8:41	88860	1481	34.282	28.673	341.405	684.321	639.458	28.375	1481	28.375

9/10/2007 8:42	88920	1482	34.555	28.677	340.775	684.429	639.52	27.745	1482	27.745
9/10/2007 8:43	88980	1483	34.47	28.68	340.97	684.429	639.485	27.94	1483	27.94
9/10/2007 8:44	89040	1484	34.629	28.678	340.604	685.074	640.107	27.574	1484	27.574
9/10/2007 8:45	89100	1485	34.26	28.677	341.455	685.08	640.123	28.425	1485	28.425
9/10/2007 8:46	89160	1486	34.264	28.678	341.447	685.048	640.078	28.417	1486	28.417
9/10/2007 8:47	89220	1487	34.419	28.69	341.089	685.261	640.145	28.059	1487	28.059
9/10/2007 8:48	89280	1488	34.812	28.679	340.182	685.262	640.275	27.152	1488	27.152
9/10/2007 8:49	89340	1489	34.593	28.683	340.686	685.24	640.205	27.656	1489	27.656
9/10/2007 8:50	89400	1490	34.288	28.686	341.392	685.343	640.267	28.362	1490	28.362
9/10/2007 8:51	89460	1491	34.47	28.683	340.972	685.094	640.073	27.942	1491	27.942
9/10/2007 8:52	89520	1492	34.723	28.672	340.387	685.317	640.405	27.357	1492	27.357
9/10/2007 8:53	89580	1493	34.521	28.674	340.854	685.259	640.329	27.824	1493	27.824
9/10/2007 8:54	89640	1494	34.212	28.675	341.566	685.663	640.695	28.536	1494	28.536
9/10/2007 8:55	89700	1495	34.554	28.677	340.778	685.786	640.786	27.748	1495	27.748
9/10/2007 8:56	89760	1496	34.383	28.678	341.171	685.656	640.654	28.141	1496	28.141
9/10/2007 8:57	89820	1497	34.551	28.677	340.785	685.663	640.663	27.755	1497	27.755
9/10/2007 8:58	89880	1498	34.572	28.676	340.735	685.804	640.812	27.705	1498	27.705
9/10/2007 8:59	89940	1499	34.515	28.666	340.868	685.747	640.868	27.838	1499	27.838
9/10/2007 9:00	90000	1500	34.164	28.668	341.678	685.591	640.708	28.648	1500	28.648
9/10/2007 9:01	90060	1501	34.548	28.673	340.791	686.005	641.029	27.761	1501	27.761
9/10/2007 9:02	90120	1502	34.457	28.677	341.001	685.984	640.966	27.971	1502	27.971
9/10/2007 9:03	90180	1503	34.636	28.678	340.587	686.422	641.365	27.557	1503	27.557
9/10/2007 9:04	90240	1504	34.567	28.678	340.746	686.171	641.127	27.716	1504	27.716
9/10/2007 9:05	90300	1505	34.681	28.672	340.484	685.892	640.937	27.454	1505	27.454
9/10/2007 9:06	90360	1506	34.581	28.676	340.714	686.341	641.319	27.684	1506	27.684
9/10/2007 9:07	90420	1507	34.412	28.676	341.104	686.961	641.89	28.074	1507	28.074
9/10/2007 9:08	90480	1508	34.169	28.675	341.667	686.129	641.128	28.637	1508	28.637
9/10/2007 9:09	90540	1509	34.294	28.672	341.377	686.34	641.356	28.347	1509	28.347
9/10/2007 9:10	90600	1510	34.575	28.677	340.729	686.694	641.636	27.699	1510	27.699
9/10/2007 9:11	90660	1511	34.537	28.673	340.816	686.692	641.679	27.786	1511	27.786
9/10/2007 9:12	90720	1512	34.427	28.672	341.071	686.78	641.764	28.041	1512	28.041
9/10/2007 9:13	90780	1513	34.568	28.678	340.744	687.02	641.927	27.714	1513	27.714
9/10/2007 9:14	90840	1514	34.666	28.673	340.518	686.879	641.846	27.488	1514	27.488
9/10/2007 9:15	90900	1515	34.695	28.67	340.452	686.782	641.794	27.422	1515	27.422
9/10/2007 9:16	90960	1516	34.514	28.675	340.87	686.98	641.921	27.84	1516	27.84
9/10/2007 9:17	91020	1517	34.427	28.677	341.071	687.054	641.964	28.041	1517	28.041
9/10/2007 9:18	91080	1518	34.403	28.68	341.126	686.902	641.79	28.096	1518	28.096
9/10/2007 9:19	91140	1519	34.378	28.679	341.183	687.115	641.997	28.153	1519	28.153
9/10/2007 9:20	91200	1520	34.437	28.677	341.048	687.32	642.211	28.018	1520	28.018
9/10/2007 9:21	91260	1521	34.283	28.677	341.403	687.208	642.11	28.373	1521	28.373
9/10/2007 9:22	91320	1522	34.597	28.67	340.678	686.702	641.716	27.648	1522	27.648
9/10/2007 9:23	91380	1523	34.521	28.665	340.853	687.094	642.141	27.823	1523	27.823
9/10/2007 9:24	91440	1524	34.462	28.675	340.989	687.367	642.287	27.959	1524	27.959
9/10/2007 9:25	91500	1525	34.405	28.672	341.122	687.418	642.366	28.092	1525	28.092
9/10/2007 9:26	91560	1526	34.503	28.663	340.895	687.097	642.165	27.865	1526	27.865
9/10/2007 9:27	91620	1527	34.678	28.665	340.49	687.355	642.383	27.46	1527	27.46
9/10/2007 9:28	91680	1528	34.587	28.669	340.701	687.363	642.35	27.671	1528	27.671
9/10/2007 9:29	91740	1529	34.604	28.674	340.661	687.555	642.468	27.631	1529	27.631
9/10/2007 9:30	91800	1530	34.718	28.675	340.399	687.562	642.47	27.369	1530	27.369
9/10/2007 9:31	91860	1531	34.621	28.686	340.623	687.645	642.413	27.593	1531	27.593
9/10/2007 9:32	91920	1532	34.378	28.678	341.184	687.983	642.827	28.154	1532	28.154
9/10/2007 9:33	91980	1533	34.572	28.675	340.735	688.091	642.962	27.705	1533	27.705
9/10/2007 9:34	92040	1534	34.499	28.675	340.905	687.831	642.72	27.875	1534	27.875
9/10/2007 9:35	92100	1535	34.457	28.679	341.001	687.811	642.657	27.971	1535	27.971
9/10/2007 9:36	92160	1536	34.468	28.679	340.975	687.972	642.801	27.945	1536	27.945
9/10/2007 9:37	92220	1537	34.315	28.678	341.328	688.145	642.973	28.298	1537	28.298
9/10/2007 9:38	92280	1538	34.403	28.679	341.126	687.933	642.764	28.096	1538	28.096
9/10/2007 9:39	92340	1539	34.383	28.677	341.171	687.87	642.727	28.141	1539	28.141
9/10/2007 9:40	92400	1540	34.238	28.676	341.507	687.885	642.755	28.477	1540	28.477
9/10/2007 9:41	92460	1541	34.386	28.675	341.165	687.587	642.493	28.135	1541	28.135
9/10/2007 9:42	92520	1542	34.293	28.674	341.381	688.257	643.121	28.351	1542	28.351
9/10/2007 9:43	92580	1543	34.317	28.675	341.325	688.381	643.233	28.295	1543	28.295

9/10/2007 9:44	92640	1544	34.412	28.676	341.106	688.417	643.254	28.076	1544	28.076
9/10/2007 9:45	92700	1545	34.354	28.679	341.238	688.153	642.973	28.208	1545	28.208
9/10/2007 9:46	92760	1546	34.235	28.676	341.515	688.133	642.991	28.485	1546	28.485
9/10/2007 9:47	92820	1547	34.556	28.696	340.774	688.775	643.357	27.744	1547	27.744
9/10/2007 9:48	92880	1548	34.18	28.691	341.64	688.929	643.561	28.61	1548	28.61
9/10/2007 9:49	92940	1549	34.237	28.69	341.509	688.432	643.104	28.479	1549	28.479
9/10/2007 9:50	93000	1550	34.265	28.688	341.445	688.343	643.047	28.415	1550	28.415
9/10/2007 9:51	93060	1551	34.515	28.684	340.866	688.32	643.072	27.836	1551	27.836
9/10/2007 9:52	93120	1552	34.673	28.685	340.502	688.564	643.285	27.472	1552	27.472
9/10/2007 9:53	93180	1553	34.532	28.686	340.827	688.457	643.178	27.797	1553	27.797
9/10/2007 9:54	93240	1554	34.768	28.691	340.283	688.731	643.375	27.253	1554	27.253
9/10/2007 9:55	93300	1555	34.694	28.685	340.453	688.254	642.995	27.423	1555	27.423
9/10/2007 9:56	93360	1556	34.625	28.677	340.613	687.931	642.787	27.583	1556	27.583
9/10/2007 9:57	93420	1557	34.4	28.679	341.133	688.841	643.619	28.103	1557	28.103
9/10/2007 9:58	93480	1558	34.534	28.678	340.824	688.321	643.145	27.794	1558	27.794
9/10/2007 9:59	93540	1559	34.643	28.676	340.573	688.4	643.231	27.543	1559	27.543
9/10/2007 10:00	93600	1560	34.365	28.683	341.213	688.485	643.237	28.183	1560	28.183
9/10/2007 10:01	93660	1561	34.442	28.687	341.036	688.331	643.051	28.006	1561	28.006
9/10/2007 10:02	93720	1562	34.4	28.678	341.132	688.196	643.018	28.102	1562	28.102
9/10/2007 10:03	93780	1563	34.32	28.683	341.317	688.259	643.021	28.287	1563	28.287
9/10/2007 10:04	93840	1564	34.437	28.681	341.047	688.57	643.343	28.017	1564	28.017
9/10/2007 10:05	93900	1565	34.39	28.679	341.155	687.93	642.763	28.125	1565	28.125
9/10/2007 10:06	93960	1566	34.517	28.687	340.863	687.894	642.642	27.833	1566	27.833
9/10/2007 10:07	94020	1567	34.721	28.684	340.392	688.152	642.909	27.362	1567	27.362
9/10/2007 10:08	94080	1568	34.635	28.683	340.589	687.956	642.747	27.559	1568	27.559
9/10/2007 10:09	94140	1569	34.359	28.69	341.228	680.71	635.894	28.198	1569	28.198
9/10/2007 10:10	94200	1570	34.575	28.695	340.728	681.382	636.463	27.698	1570	27.698
9/10/2007 10:11	94260	1571	34.608	28.696	340.652	681.765	636.809	27.622	1571	27.622
9/10/2007 10:12	94320	1572	34.633	28.69	340.594	681.601	636.721	27.564	1572	27.564
9/10/2007 10:13	94380	1573	34.544	28.693	340.801	681.346	636.453	27.771	1573	27.771
9/10/2007 10:14	94440	1574	34.458	28.694	340.999	682	637.056	27.969	1574	27.969
9/10/2007 10:15	94500	1575	34.535	28.705	340.822	682.182	637.096	27.792	1575	27.792
9/10/2007 10:16	94560	1576	34.576	28.705	340.727	682.785	637.66	27.697	1576	27.697
9/10/2007 10:17	94620	1577	34.465	28.693	340.983	682.93	637.933	27.953	1577	27.953
9/10/2007 10:18	94680	1578	34.42	28.685	341.088	682.153	637.298	28.058	1578	28.058
9/10/2007 10:19	94740	1579	34.312	28.685	341.336	682.58	637.696	28.306	1579	28.306
9/10/2007 10:20	94800	1580	34.555	28.678	340.775	682.76	637.948	27.745	1580	27.745
9/10/2007 10:21	94860	1581	34.538	28.68	340.813	682.85	638.008	27.783	1581	27.783
9/10/2007 10:22	94920	1582	34.392	28.689	341.152	682.983	638.032	28.122	1582	28.122
9/10/2007 10:23	94980	1583	34.561	28.693	340.762	683.738	638.692	27.732	1583	27.732
9/10/2007 10:24	95040	1584	34.493	28.678	340.919	683.204	638.354	27.889	1584	27.889
9/10/2007 10:25	95100	1585	34.5	28.679	340.902	683.171	638.316	27.872	1585	27.872
9/10/2007 10:26	95160	1586	34.474	28.679	340.962	682.726	637.899	27.932	1586	27.932
9/10/2007 10:27	95220	1587	34.699	28.684	340.443	683.464	638.535	27.413	1587	27.413
9/10/2007 10:28	95280	1588	34.325	28.685	341.306	683.553	638.611	28.276	1588	28.276
9/10/2007 10:29	95340	1589	34.347	28.689	341.254	683.672	638.676	28.224	1589	28.224
9/10/2007 10:30	95400	1590	34.56	28.69	340.764	684.129	639.087	27.734	1590	27.734
9/10/2007 10:31	95460	1591	34.458	28.688	341	684.059	639.043	27.97	1591	27.97
9/10/2007 10:32	95520	1592	34.418	28.678	341.092	683.502	638.64	28.062	1592	28.062
9/10/2007 10:33	95580	1593	34.406	28.676	341.118	683.919	639.047	28.088	1593	28.088
9/10/2007 10:34	95640	1594	34.435	28.683	341.053	684.749	639.745	28.023	1594	28.023
9/10/2007 10:35	95700	1595	34.262	28.682	341.451	684.032	639.086	28.421	1595	28.421
9/10/2007 10:36	95760	1596	34.518	28.682	340.861	684.304	639.346	27.831	1596	27.831
9/10/2007 10:37	95820	1597	34.401	28.682	341.129	683.98	639.04	28.099	1597	28.099
9/10/2007 10:38	95880	1598	34.437	28.68	341.046	684.6	639.645	28.016	1598	28.016
9/10/2007 10:39	95940	1599	34.724	28.679	340.384	684.878	639.916	27.354	1599	27.354
9/10/2007 10:40	96000	1600	34.288	28.678	341.391	685.059	640.094	28.361	1600	28.361
9/10/2007 10:41	96060	1601	34.466	28.678	340.981	684.831	639.883	27.951	1601	27.951
9/10/2007 10:42	96120	1602	34.427	28.682	341.071	685.063	640.055	28.041	1602	28.041
9/10/2007 10:43	96180	1603	34.639	28.678	340.58	685.7	640.686	27.55	1603	27.55
9/10/2007 10:44	96240	1604	34.501	28.675	340.9	685.281	640.336	27.87	1604	27.87
9/10/2007 10:45	96300	1605	34.461	28.675	340.993	685.448	640.496	27.963	1605	27.963

9/10/2007 10:46	96360	1606	34.479	28.678	340.951	685.615	640.613	27.921	1606	27.921
9/10/2007 10:47	96420	1607	34.494	28.673	340.917	685.491	640.554	27.887	1607	27.887
9/10/2007 10:48	96480	1608	34.331	28.674	341.291	685.763	640.801	28.261	1608	28.261
9/10/2007 10:49	96540	1609	34.357	28.683	341.231	685.327	640.283	28.201	1609	28.201
9/10/2007 10:50	96600	1610	34.458	28.678	340.999	685.855	640.831	27.969	1610	27.969
9/10/2007 10:51	96660	1611	34.69	28.664	340.463	685.84	640.98	27.433	1611	27.433
9/10/2007 10:52	96720	1612	34.5	28.663	340.902	685.803	640.959	27.872	1612	27.872
9/10/2007 10:53	96780	1613	34.517	28.668	340.864	685.957	641.048	27.834	1613	27.834
9/10/2007 10:54	96840	1614	34.46	28.671	340.994	686.569	641.588	27.964	1614	27.964
9/10/2007 10:55	96900	1615	34.361	28.674	341.222	686.704	641.672	28.192	1615	28.192
9/10/2007 10:56	96960	1616	34.17	28.688	341.663	682.351	637.447	28.633	1616	28.633
9/10/2007 10:57	97020	1617	34.518	28.686	340.86	683.191	638.26	27.83	1617	27.83
9/10/2007 10:58	97080	1618	34.23	28.686	341.525	683.087	638.154	28.495	1618	28.495
9/10/2007 10:59	97140	1619	34.664	28.686	340.523	683.067	638.142	27.493	1619	27.493
9/10/2007 11:00	97200	1620	34.389	28.696	341.157	683.665	638.582	28.127	1620	28.127
9/10/2007 11:01	97260	1621	34.465	28.707	340.982	683.43	638.244	27.952	1621	27.952
9/10/2007 11:02	97320	1622	34.44	28.716	341.039	683.572	638.274	28.009	1622	28.009
9/10/2007 11:03	97380	1623	34.611	28.695	340.646	683.61	638.54	27.616	1623	27.616
9/10/2007 11:04	97440	1624	34.569	28.689	340.743	683.496	638.509	27.713	1624	27.713
9/10/2007 11:05	97500	1625	34.468	28.683	340.976	683.388	638.47	27.946	1625	27.946
9/10/2007 11:06	97560	1626	34.7	28.681	340.439	683.106	638.23	27.409	1626	27.409
9/10/2007 11:07	97620	1627	34.469	28.681	340.974	683.415	638.525	27.944	1627	27.944
9/10/2007 11:08	97680	1628	34.626	28.679	340.61	683.459	638.584	27.58	1628	27.58
9/10/2007 11:09	97740	1629	34.333	28.677	341.287	683.913	639.038	28.257	1629	28.257
9/10/2007 11:10	97800	1630	34.62	28.676	340.625	684.395	639.498	27.595	1630	27.595
9/10/2007 11:11	97860	1631	34.501	28.681	340.899	684.195	639.253	27.869	1631	27.869
9/10/2007 11:12	97920	1632	34.473	28.681	340.964	684.492	639.529	27.934	1632	27.934
9/10/2007 11:13	97980	1633	34.562	28.673	340.758	684.347	639.484	27.728	1633	27.728
9/10/2007 11:14	98040	1634	34.66	28.679	340.531	685.024	640.047	27.501	1634	27.501
9/10/2007 11:15	98100	1635	34.291	28.679	341.384	685.011	640.037	28.354	1635	28.354
9/10/2007 11:16	98160	1636	34.672	28.685	340.504	685.706	640.621	27.474	1636	27.474
9/10/2007 11:17	98220	1637	34.577	28.678	340.724	684.722	639.779	27.694	1637	27.694
9/10/2007 11:18	98280	1638	34.449	28.676	341.02	685.168	640.221	27.99	1638	27.99
9/10/2007 11:19	98340	1639	34.605	28.677	340.659	685.37	640.39	27.629	1639	27.629
9/10/2007 11:20	98400	1640	34.252	28.675	341.474	685.386	640.431	28.444	1640	28.444
9/10/2007 11:21	98460	1641	34.714	28.675	340.407	686.048	641.054	27.377	1641	27.377
9/10/2007 11:22	98520	1642	34.332	28.679	341.289	685.816	640.792	28.259	1642	28.259
9/10/2007 11:23	98580	1643	34.433	28.678	341.057	685.864	640.846	28.027	1643	28.027
9/10/2007 11:24	98640	1644	34.514	28.68	340.87	685.818	640.776	27.84	1644	27.84
9/10/2007 11:25	98700	1645	34.575	28.679	340.728	686.228	641.175	27.698	1645	27.698
9/10/2007 11:26	98760	1646	34.501	28.679	340.899	685.808	640.782	27.869	1646	27.869
9/10/2007 11:27	98820	1647	34.33	28.677	341.294	685.705	640.707	28.264	1647	28.264
9/10/2007 11:28	98880	1648	34.58	28.685	340.718	687.215	642.031	27.688	1648	27.688
9/10/2007 11:29	98940	1649	34.427	28.682	341.071	686.747	641.621	28.041	1649	28.041
9/10/2007 11:30	99000	1650	34.775	28.676	340.267	686.794	641.735	27.237	1650	27.237
9/10/2007 11:31	99060	1651	34.531	28.68	340.831	686.794	641.69	27.801	1651	27.801
9/10/2007 11:32	99120	1652	34.54	28.679	340.81	686.929	641.833	27.78	1652	27.78
9/10/2007 11:33	99180	1653	34.845	28.672	340.105	687.01	641.979	27.075	1653	27.075
9/10/2007 11:34	99240	1654	34.373	28.674	341.195	686.923	641.884	28.165	1654	28.165
9/10/2007 11:35	99300	1655	34.862	28.675	340.066	687.334	642.257	27.036	1655	27.036
9/10/2007 11:36	99360	1656	34.512	28.681	340.875	687.338	642.183	27.845	1656	27.845
9/10/2007 11:37	99420	1657	34.236	28.679	341.511	687.699	642.547	28.481	1657	28.481
9/10/2007 11:38	99480	1658	34.612	28.68	340.644	687.705	642.54	27.614	1658	27.614
9/10/2007 11:39	99540	1659	34.541	28.677	340.808	687.404	642.295	27.778	1659	27.778
9/10/2007 11:40	99600	1660	34.709	28.682	340.419	687.894	642.697	27.389	1660	27.389
9/10/2007 11:41	99660	1661	34.541	28.678	340.807	687.51	642.383	27.777	1661	27.777
9/10/2007 11:42	99720	1662	34.609	28.676	340.651	687.385	642.291	27.621	1662	27.621
9/10/2007 11:43	99780	1663	34.494	28.678	340.915	688.117	642.948	27.885	1663	27.885
9/10/2007 11:44	99840	1664	34.608	28.672	340.653	687.772	642.699	27.623	1664	27.623
9/10/2007 11:45	99900	1665	34.449	28.67	341.019	687.818	642.765	27.989	1665	27.989
9/10/2007 11:46	99960	1666	34.792	28.668	340.228	687.898	642.864	27.198	1666	27.198
9/10/2007 11:47	100020	1667	34.484	28.674	340.938	688.205	643.078	27.908	1667	27.908

9/10/2007 11:48	100080	1668	34.775	28.678	340.267	687.723	642.586	27.237	1668	27.237
9/10/2007 11:49	100140	1669	34.534	28.675	340.824	688.526	643.369	27.794	1669	27.794
9/10/2007 11:50	100200	1670	34.777	28.671	340.261	687.933	642.858	27.231	1670	27.231
9/10/2007 11:51	100260	1671	34.692	28.671	340.458	688.068	642.989	27.428	1671	27.428
9/10/2007 11:52	100320	1672	34.361	28.671	341.222	688.362	643.261	28.192	1672	28.192
9/10/2007 11:53	100380	1673	34.54	28.666	340.809	688.08	643.048	27.779	1673	27.779
9/10/2007 11:54	100440	1674	34.54	28.669	340.809	688.247	643.171	27.779	1674	27.779
9/10/2007 11:55	100500	1675	34.653	28.677	340.549	688.278	643.109	27.519	1675	27.519
9/10/2007 11:56	100560	1676	34.651	28.699	340.552	685.688	640.441	27.522	1676	27.522
9/10/2007 11:57	100620	1677	34.809	28.694	340.189	686.225	641.004	27.159	1677	27.159
9/10/2007 11:58	100680	1678	34.76	28.697	340.301	686.393	641.123	27.271	1678	27.271
9/10/2007 11:59	100740	1679	34.636	28.701	340.587	686.485	641.159	27.557	1679	27.557
9/10/2007 12:00	100800	1680	34.674	28.697	340.499	686.713	641.415	27.469	1680	27.469
9/10/2007 12:01	100860	1681	34.688	28.693	340.468	686.864	641.608	27.438	1681	27.438
9/10/2007 12:02	100920	1682	34.541	28.696	340.807	687.231	641.912	27.777	1682	27.777
9/10/2007 12:03	100980	1683	34.332	28.696	341.29	687.053	641.752	28.26	1683	28.26
9/10/2007 12:04	101040	1684	34.528	28.693	340.837	687.102	641.833	27.807	1684	27.807
9/10/2007 12:05	101100	1685	34.704	28.692	340.431	687.053	641.794	27.401	1685	27.401
9/10/2007 12:06	101160	1686	34.655	28.69	340.543	686.918	641.695	27.513	1686	27.513
9/10/2007 12:07	101220	1687	34.514	28.69	340.869	687.138	641.897	27.839	1687	27.839
9/10/2007 12:08	101280	1688	34.285	28.695	341.398	687.476	642.158	28.368	1688	28.368
9/10/2007 12:09	101340	1689	34.541	28.685	340.807	686.812	641.653	27.777	1689	27.777
9/10/2007 12:10	101400	1690	34.524	28.69	340.847	687.354	642.097	27.817	1690	27.817
9/10/2007 12:11	101460	1691	34.591	28.685	340.691	687.435	642.232	27.661	1691	27.661
9/10/2007 12:12	101520	1692	34.771	28.693	340.275	687.685	642.379	27.245	1692	27.245
9/10/2007 12:13	101580	1693	34.737	28.691	340.354	687.408	642.133	27.324	1693	27.324
9/10/2007 12:14	101640	1694	34.597	28.689	340.678	687.918	642.642	27.648	1694	27.648
9/10/2007 12:15	101700	1695	34.513	28.692	340.872	687.901	642.589	27.842	1695	27.842
9/10/2007 12:16	101760	1696	34.678	28.695	340.491	687.839	642.495	27.461	1696	27.461
9/10/2007 12:17	101820	1697	34.526	28.695	340.841	688.359	642.977	27.811	1697	27.811
9/10/2007 12:18	101880	1698	34.675	28.687	340.498	688.529	643.233	27.468	1698	27.468
9/10/2007 12:19	101940	1699	34.512	28.688	340.874	688.24	642.953	27.844	1699	27.844
9/10/2007 12:20	102000	1700	34.39	28.691	341.156	688.334	643.001	28.126	1700	28.126
9/10/2007 12:21	102060	1701	34.53	28.682	340.832	688.128	642.912	27.802	1701	27.802
9/10/2007 12:22	102120	1702	34.627	28.688	340.609	688.12	642.837	27.579	1702	27.579
9/10/2007 12:23	102180	1703	34.643	28.708	340.571	688.395	642.867	27.541	1703	27.541
9/10/2007 12:24	102240	1704	34.653	28.718	340.549	688.985	643.307	27.519	1704	27.519
9/10/2007 12:25	102300	1705	34.616	28.703	340.634	688.86	643.36	27.604	1705	27.604
9/10/2007 12:26	102360	1706	34.785	28.689	340.244	688.49	643.174	27.214	1706	27.214
9/10/2007 12:27	102420	1707	34.799	28.684	340.21	687.999	642.772	27.18	1707	27.18
9/10/2007 12:28	102480	1708	34.635	28.679	340.589	688.127	642.942	27.559	1708	27.559
9/10/2007 12:29	102540	1709	34.484	28.678	340.94	688.073	642.912	27.91	1709	27.91
9/10/2007 12:30	102600	1710	34.375	28.675	341.19	688.304	643.164	28.16	1710	28.16
9/10/2007 12:31	102660	1711	34.373	28.673	341.195	688.414	643.288	28.165	1711	28.165
9/10/2007 12:32	102720	1712	34.751	28.675	340.323	688.391	643.238	27.293	1712	27.293
9/10/2007 12:33	102780	1713	34.616	28.67	340.633	688.412	643.313	27.603	1713	27.603
9/10/2007 12:34	102840	1714	34.565	28.684	340.751	688.73	643.457	27.721	1714	27.721
9/10/2007 12:35	102900	1715	34.241	28.676	341.5	688.726	643.541	28.47	1715	28.47
9/10/2007 12:36	102960	1716	34.395	28.679	341.145	688.729	643.508	28.115	1716	28.115
9/10/2007 12:37	103020	1717	34.559	28.68	340.767	689.405	644.129	27.737	1717	27.737
9/10/2007 12:38	103080	1718	34.558	28.676	340.769	688.944	643.746	27.739	1718	27.739
9/10/2007 12:39	103140	1719	34.345	28.678	341.26	689.166	643.93	28.23	1719	28.23
9/10/2007 12:40	103200	1720	34.589	28.679	340.697	688.872	643.64	27.667	1720	27.667
9/10/2007 12:41	103260	1721	34.543	28.677	340.802	688.915	643.706	27.772	1721	27.772
9/10/2007 12:42	103320	1722	34.488	28.675	340.93	688.61	643.444	27.9	1722	27.9
9/10/2007 12:43	103380	1723	34.493	28.673	340.919	689.169	643.986	27.889	1723	27.889
9/10/2007 12:44	103440	1724	34.295	28.68	341.375	688.763	643.532	28.345	1724	28.345
9/10/2007 12:45	103500	1725	34.617	28.703	340.631	689.55	644.007	27.601	1725	27.601
9/10/2007 12:46	103560	1726	34.704	28.689	340.43	688.93	643.58	27.4	1726	27.4
9/10/2007 12:47	103620	1727	34.228	28.682	341.53	689.277	643.985	28.5	1727	28.5
9/10/2007 12:48	103680	1728	34.343	28.676	341.264	688.935	643.742	28.234	1728	28.234
9/10/2007 12:49	103740	1729	34.45	28.675	341.016	689.258	644.055	27.986	1729	27.986

9/10/2007 12:50	103800	1730	34.539	28.673	340.812	689.157	643.976	27.782	1730	27.782
9/10/2007 12:51	103860	1731	34.223	28.667	341.541	689.356	644.238	28.511	1731	28.511
9/10/2007 12:52	103920	1732	34.456	28.676	341.005	689.181	643.963	27.975	1732	27.975
9/10/2007 12:53	103980	1733	34.664	28.676	340.524	689.092	643.888	27.494	1733	27.494
9/10/2007 12:54	104040	1734	34.359	28.675	341.228	688.961	643.771	28.198	1734	28.198
9/10/2007 12:55	104100	1735	34.481	28.678	340.947	688.899	643.679	27.917	1735	27.917
9/10/2007 12:55	104158	1736	34.668	28.679	340.513	688.884	643.652	27.483	1736	27.483
9/10/2007 12:56	104218	1737	34.471	28.683	340.969	689.336	644.026	27.939	1737	27.939
9/10/2007 12:57	104278	1738	34.496	28.673	340.912	689.021	643.852	27.882	1738	27.882
9/10/2007 12:58	104338	1739	34.795	28.674	340.22	689.128	643.945	27.19	1739	27.19
9/10/2007 12:59	104398	1740	34.054	28.673	341.931	688.664	643.519	28.901	1740	28.901
9/10/2007 13:00	104458	1741	34.616	28.679	340.633	688.933	643.704	27.603	1741	27.603
9/10/2007 13:01	104518	1742	34.377	28.671	341.186	688.851	643.711	28.156	1742	28.156
9/10/2007 13:02	104578	1743	34.621	28.674	340.623	689.015	643.833	27.593	1743	27.593
9/10/2007 13:03	104638	1744	34.51	28.674	340.88	688.797	643.629	27.85	1744	27.85
9/10/2007 13:04	104698	1745	34.336	28.667	341.281	688.768	643.682	28.251	1745	28.251
9/10/2007 13:05	104758	1746	34.531	28.667	340.829	689.245	644.13	27.799	1746	27.799
9/10/2007 13:06	104818	1747	34.517	28.671	340.862	688.941	643.805	27.832	1747	27.832
9/10/2007 13:07	104878	1748	34.6	28.665	340.672	688.981	643.909	27.642	1748	27.642
9/10/2007 13:08	104938	1749	34.43	28.672	341.063	689.193	644.02	28.033	1749	28.033
9/10/2007 13:09	104998	1750	34.442	28.671	341.035	688.753	643.623	28.005	1750	28.005
9/10/2007 13:10	105058	1751	34.616	28.673	340.634	689.039	643.866	27.604	1751	27.604
9/10/2007 13:11	105118	1752	34.388	28.668	341.161	689.01	643.898	28.131	1752	28.131
9/10/2007 13:12	105178	1753	34.629	28.671	340.604	689.053	643.909	27.574	1753	27.574
9/10/2007 13:13	105238	1754	34.447	28.679	341.023	689.496	644.23	27.993	1754	27.993
9/10/2007 13:14	105298	1755	34.449	28.671	341.02	689.194	644.033	27.99	1755	27.99
9/10/2007 13:15	105358	1756	34.543	28.674	340.803	689.044	643.86	27.773	1756	27.773
9/10/2007 13:16	105418	1757	34.195	28.672	341.607	689.064	643.907	28.577	1757	28.577
9/10/2007 13:17	105478	1758	34.556	28.67	340.772	688.91	643.777	27.742	1758	27.742
9/10/2007 13:18	105538	1759	34.457	28.67	341.001	689.084	643.947	27.971	1759	27.971
9/10/2007 13:19	105598	1760	34.394	28.67	341.146	688.577	643.474	28.116	1760	28.116
9/10/2007 13:20	105658	1761	34.468	28.669	340.977	689.314	644.168	27.947	1761	27.947
9/10/2007 13:21	105718	1762	34.739	28.675	340.351	689.23	644.024	27.321	1762	27.321
9/10/2007 13:22	105778	1763	34.299	28.676	341.365	689.294	644.074	28.335	1763	28.335
9/10/2007 13:23	105838	1764	34.614	28.679	340.639	689.067	643.821	27.609	1764	27.609
9/10/2007 13:24	105898	1765	34.767	28.669	340.285	689.341	644.201	27.255	1765	27.255
9/10/2007 13:25	105958	1766	34.411	28.682	341.107	688.993	643.722	28.077	1766	28.077
9/10/2007 13:26	106018	1767	34.498	28.674	340.906	689.232	644.04	27.876	1767	27.876
9/10/2007 13:27	106078	1768	34.536	28.669	340.82	689.044	643.921	27.79	1768	27.79
9/10/2007 13:28	106138	1769	34.388	28.673	341.16	689.057	643.889	28.13	1769	28.13
9/10/2007 13:29	106198	1770	34.556	28.673	340.773	689.469	644.268	27.743	1770	27.743
9/10/2007 13:30	106258	1771	34.357	28.674	341.232	688.862	643.695	28.202	1771	28.202
9/10/2007 13:31	106318	1772	34.565	28.677	340.753	687.494	642.38	27.723	1772	27.723
9/10/2007 13:32	106378	1773	34.674	28.673	340.5	687.05	642.016	27.47	1773	27.47
9/10/2007 13:33	106438	1774	34.298	28.685	341.368	687.274	642.078	28.338	1774	28.338
9/10/2007 13:34	106498	1775	34.388	28.676	341.159	687.199	642.116	28.129	1775	28.129
9/10/2007 13:35	106558	1776	34.195	28.676	341.606	687.232	642.149	28.576	1776	28.576
9/10/2007 13:36	106618	1777	34.523	28.673	340.849	687.38	642.324	27.819	1777	27.819
9/10/2007 13:37	106678	1778	34.314	28.668	341.331	687.202	642.208	28.301	1778	28.301
9/10/2007 13:38	106738	1779	34.525	28.676	340.844	687.392	642.296	27.814	1779	27.814
9/10/2007 13:39	106798	1780	34.476	28.672	340.957	687.153	642.123	27.927	1780	27.927
9/10/2007 13:40	106858	1781	34.349	28.673	341.251	687.48	642.413	28.221	1781	28.221
9/10/2007 13:41	106918	1782	34.534	28.669	340.823	687.569	642.537	27.793	1782	27.793
9/10/2007 13:42	106978	1783	34.475	28.668	340.96	687.658	642.641	27.93	1783	27.93
9/10/2007 13:43	107038	1784	34.199	28.667	341.597	687.422	642.428	28.567	1784	28.567
9/10/2007 13:44	107098	1785	34.329	28.673	341.296	687.803	642.711	28.266	1785	28.266
9/10/2007 13:45	107158	1786	34.497	28.68	340.909	687.593	642.44	27.879	1786	27.879
9/10/2007 13:46	107218	1787	34.496	28.674	340.91	687.548	642.469	27.88	1787	27.88
9/10/2007 13:47	107278	1788	34.588	28.672	340.7	687.677	642.611	27.67	1788	27.67
9/10/2007 13:48	107338	1789	34.461	28.67	340.992	687.783	642.732	27.962	1789	27.962
9/10/2007 13:49	107398	1790	34.34	28.678	341.271	679.84	635.214	28.241	1790	28.241
9/10/2007 13:50	107458	1791	34.438	28.677	341.044	679.883	635.269	28.014	1791	28.014

9/10/2007 13:51	107518	1792	34.382	28.681	341.175	680.328	635.635	28.145	1792	28.145
9/10/2007 13:52	107578	1793	34.543	28.683	340.803	680.389	635.674	27.773	1793	27.773
9/10/2007 13:53	107638	1794	34.583	28.69	340.71	680.705	635.894	27.68	1794	27.68
9/10/2007 13:54	107698	1795	34.536	28.692	340.818	680.687	635.849	27.788	1795	27.788
9/10/2007 13:55	107758	1796	34.45	28.705	341.017	681.526	636.484	27.987	1796	27.987
9/10/2007 13:56	107818	1797	34.625	28.688	340.613	681.29	636.453	27.583	1797	27.583
9/10/2007 13:57	107878	1798	34.682	28.692	340.481	681.17	636.297	27.451	1798	27.451
9/10/2007 13:58	107938	1799	34.465	28.699	340.982	681.652	636.669	27.952	1799	27.952
9/10/2007 13:59	107998	1800	34.483	28.696	340.941	681.708	636.755	27.911	1800	27.911
9/10/2007 14:00	108058	1801	34.283	28.692	341.402	682.129	637.192	28.372	1801	28.372
9/10/2007 14:01	108118	1802	34.375	28.689	341.191	682.254	637.35	28.161	1802	28.161
9/10/2007 14:02	108178	1803	34.609	28.685	340.651	681.943	637.102	27.621	1803	27.621
9/10/2007 14:03	108238	1804	34.321	28.682	341.314	682.413	637.577	28.284	1804	28.284
9/10/2007 14:04	108298	1805	34.435	28.682	341.053	682.415	637.581	28.023	1805	28.023
9/10/2007 14:05	108358	1806	34.455	28.682	341.007	682.92	638.046	27.977	1806	27.977
9/10/2007 14:06	108418	1807	34.5	28.688	340.902	682.671	637.751	27.872	1807	27.872
9/10/2007 14:07	108478	1808	34.261	28.685	341.454	683.054	638.14	28.424	1808	28.424
9/10/2007 14:08	108538	1809	34.621	28.68	340.622	683.078	638.221	27.592	1809	27.592
9/10/2007 14:09	108598	1810	34.247	28.675	341.487	683.555	638.724	28.457	1810	28.457
9/10/2007 14:10	108658	1811	34.55	28.682	340.787	683.387	638.488	27.757	1811	27.757
9/10/2007 14:11	108718	1812	34.257	28.687	341.464	683.733	638.748	28.434	1812	28.434
9/10/2007 14:12	108778	1813	34.583	28.685	340.711	684.038	639.055	27.681	1813	27.681
9/10/2007 14:13	108838	1814	34.127	28.683	341.764	684.09	639.134	28.734	1814	28.734
9/10/2007 14:14	108898	1815	34.513	28.68	340.872	683.981	639.064	27.842	1815	27.842
9/10/2007 14:15	108958	1816	34.659	28.68	340.535	683.95	639.03	27.505	1816	27.505
9/10/2007 14:16	109018	1817	34.258	28.682	341.46	684.378	639.407	28.43	1817	28.43
9/10/2007 14:17	109078	1818	34.587	28.675	340.701	684.074	639.202	27.671	1818	27.671
9/10/2007 14:18	109138	1819	34.317	28.675	341.324	684.531	639.635	28.294	1819	28.294
9/10/2007 14:19	109198	1820	34.443	28.677	341.034	684.585	639.659	28.004	1820	28.004
9/10/2007 14:20	109258	1821	34.307	28.674	341.348	684.976	640.055	28.318	1821	28.318
9/10/2007 14:21	109318	1822	34.642	28.673	340.574	685.04	640.132	27.544	1822	27.544
9/10/2007 14:22	109378	1823	34.388	28.686	341.16	685.16	640.095	28.13	1823	28.13
9/10/2007 14:23	109438	1824	34.22	28.684	341.548	685.269	640.223	28.518	1824	28.518
9/10/2007 14:24	109498	1825	34.093	28.68	341.842	685.232	640.231	28.812	1825	28.812
9/10/2007 14:25	109558	1826	34.311	28.674	341.339	684.886	639.98	28.309	1826	28.309
9/10/2007 14:26	109618	1827	34.141	28.682	341.732	685.678	640.627	28.702	1827	28.702
9/10/2007 14:27	109678	1828	34.403	28.68	341.127	685.263	640.262	28.097	1828	28.097
9/10/2007 14:28	109738	1829	34.198	28.679	341.6	685.514	640.508	28.57	1829	28.57
9/10/2007 14:29	109798	1830	34.357	28.675	341.232	685.65	640.675	28.202	1830	28.202
9/10/2007 14:30	109858	1831	34.176	28.67	341.65	685.524	640.619	28.62	1831	28.62
9/10/2007 14:31	109918	1832	34.241	28.669	341.499	685.765	640.853	28.469	1832	28.469
9/10/2007 14:32	109978	1833	34.084	28.674	341.862	685.481	640.537	28.832	1833	28.832
9/10/2007 14:33	110038	1834	34.106	28.672	341.812	685.714	640.769	28.782	1834	28.782
9/10/2007 14:34	110098	1835	34.356	28.671	341.234	685.639	640.718	28.204	1835	28.204
9/10/2007 14:35	110158	1836	34.327	28.672	341.301	685.731	640.786	28.271	1836	28.271
9/10/2007 14:36	110218	1837	34.367	28.675	341.208	686.283	641.274	28.178	1837	28.178
9/10/2007 14:37	110278	1838	34.469	28.667	340.973	685.774	640.89	27.943	1838	27.943
9/10/2007 14:38	110338	1839	34.404	28.666	341.124	686.027	641.137	28.094	1839	28.094
9/10/2007 14:39	110398	1840	34.635	28.666	340.59	686.164	641.261	27.56	1840	27.56
9/10/2007 14:40	110458	1841	34.557	28.663	340.771	685.773	640.933	27.741	1841	27.741
9/10/2007 14:41	110518	1842	34.516	28.67	340.864	685.925	640.999	27.834	1842	27.834
9/10/2007 14:42	110578	1843	34.035	28.673	341.974	686.887	641.855	28.944	1843	28.944
9/10/2007 14:43	110638	1844	34.402	28.669	341.128	686.16	641.226	28.098	1844	28.098
9/10/2007 14:44	110698	1845	34.574	28.67	340.731	686.27	641.32	27.701	1845	27.701
9/10/2007 14:45	110758	1846	34.339	28.672	341.274	686.832	641.813	28.244	1846	28.244
9/10/2007 14:46	110818	1847	34.336	28.67	341.28	686.395	641.438	28.25	1847	28.25
9/10/2007 14:47	110878	1848	34.576	28.669	340.726	686.52	641.561	27.696	1848	27.696
9/10/2007 14:48	110938	1849	34.344	28.664	341.263	686.437	641.545	28.233	1849	28.233
9/10/2007 14:49	110998	1850	34.435	28.674	341.051	687.007	641.954	28.021	1850	28.021
9/10/2007 14:50	111058	1851	34.483	28.669	340.94	687.007	642.015	27.91	1851	27.91
9/10/2007 14:51	111118	1852	34.307	28.666	341.348	686.579	641.652	28.318	1852	28.318
9/10/2007 14:52	111178	1853	34.569	28.669	340.743	686.688	641.724	27.713	1853	27.713

9/10/2007 14:53	111238	1854	34.453	28.666	341.011	686.817	641.876	27.981	1854	27.981
9/10/2007 14:54	111298	1855	34.114	28.666	341.794	687.168	642.204	28.764	1855	28.764
9/10/2007 14:55	111358	1856	34.549	28.665	340.788	686.846	641.906	27.758	1856	27.758
9/10/2007 14:56	111418	1857	34.251	28.668	341.477	687.103	642.12	28.447	1857	28.447
9/10/2007 14:57	111478	1858	34.396	28.669	341.141	686.895	641.908	28.111	1858	28.111
9/10/2007 14:58	111538	1859	34.159	28.665	341.69	686.913	641.978	28.66	1859	28.66
9/10/2007 14:59	111598	1860	34.593	28.661	340.687	687.161	642.253	27.657	1860	27.657
9/10/2007 15:00	111658	1861	34.408	28.669	341.114	687.112	642.119	28.084	1861	28.084
9/10/2007 15:01	111718	1862	34.264	28.672	341.448	687.373	642.329	28.418	1862	28.418
9/10/2007 15:02	111778	1863	34.535	28.668	340.821	686.874	641.901	27.791	1863	27.791
9/10/2007 15:03	111838	1864	34.376	28.665	341.188	687.127	642.178	28.158	1864	28.158
9/10/2007 15:04	111898	1865	34.228	28.666	341.53	687.257	642.286	28.5	1865	28.5
9/10/2007 15:05	111958	1866	34.479	28.66	340.951	687.275	642.364	27.921	1866	27.921
9/10/2007 15:06	112018	1867	34.326	28.658	341.303	687.676	642.768	28.273	1867	28.273
9/10/2007 15:07	112078	1868	34.282	28.66	341.405	687.052	642.157	28.375	1868	28.375
9/10/2007 15:08	112138	1869	34.544	28.659	340.8	687.447	642.541	27.77	1869	27.77
9/10/2007 15:09	112198	1870	34.211	28.657	341.569	687.457	642.572	28.539	1870	28.539
9/10/2007 15:10	112258	1871	34.384	28.656	341.169	687.046	642.199	28.139	1871	28.139
9/10/2007 15:11	112318	1872	34.462	28.688	340.989	689.482	644.114	27.959	1872	27.959
9/10/2007 15:12	112378	1873	34.391	28.689	341.154	689.117	643.76	28.124	1873	28.124
9/10/2007 15:13	112438	1874	34.437	28.683	341.046	688.948	643.673	28.016	1874	28.016
9/10/2007 15:14	112498	1875	34.309	28.678	341.342	688.124	642.955	28.312	1875	28.312
9/10/2007 15:15	112558	1876	34.637	28.68	340.585	688.086	642.903	27.555	1876	27.555
9/10/2007 15:16	112618	1877	34.347	28.68	341.255	688.456	643.249	28.225	1877	28.225
9/10/2007 15:17	112678	1878	34.524	28.683	340.847	688.371	643.132	27.817	1878	27.817
9/10/2007 15:18	112738	1879	34.326	28.683	341.304	687.657	642.461	28.274	1879	28.274
9/10/2007 15:19	112798	1880	34.606	28.681	340.658	688.269	643.053	27.628	1880	27.628
9/10/2007 15:20	112858	1881	34.461	28.678	340.993	687.711	642.571	27.963	1881	27.963
9/10/2007 15:21	112918	1882	34.216	28.677	341.558	687.983	642.833	28.528	1882	28.528
9/10/2007 15:22	112978	1883	34.444	28.673	341.032	688.428	643.295	28.002	1883	28.002
9/10/2007 15:23	113038	1884	34.164	28.67	341.678	688.101	643.032	28.648	1884	28.648
9/10/2007 15:24	113098	1885	34.697	28.668	340.446	688.8	643.708	27.416	1885	27.416
9/10/2007 15:25	113158	1886	34.345	28.668	341.259	688.247	643.19	28.229	1886	28.229
9/10/2007 15:26	113218	1887	34.67	28.663	340.509	688.556	643.537	27.479	1887	27.479
9/10/2007 15:27	113278	1888	34.32	28.662	341.316	688.405	643.403	28.286	1888	28.286
9/10/2007 15:28	113338	1889	34.587	28.658	340.702	688.441	643.488	27.672	1889	27.672
9/10/2007 15:29	113398	1890	34.433	28.658	341.056	688.347	643.396	28.026	1890	28.026
9/10/2007 15:30	113458	1891	34.522	28.66	340.852	688.617	643.621	27.822	1891	27.822
9/10/2007 15:31	113518	1892	34.538	28.662	340.815	688.341	643.346	27.785	1892	27.785
9/10/2007 15:32	113578	1893	34.407	28.662	341.116	688.649	643.634	28.086	1893	28.086
9/10/2007 15:33	113638	1894	34.319	28.662	341.319	688.61	643.596	28.289	1894	28.289
9/10/2007 15:34	113698	1895	34.386	28.656	341.166	688.726	643.776	28.136	1895	28.136
9/10/2007 15:35	113758	1896	34.528	28.658	340.838	688.758	643.779	27.808	1896	27.808
9/10/2007 15:36	113818	1897	34.673	28.661	340.503	689.06	644.032	27.473	1897	27.473
9/10/2007 15:37	113878	1898	34.561	28.661	340.762	689.151	644.107	27.732	1898	27.732
9/10/2007 15:38	113938	1899	34.6	28.664	340.671	689.062	643.99	27.641	1899	27.641
9/10/2007 15:39	113998	1900	34.602	28.657	340.666	689.428	644.421	27.636	1900	27.636
9/10/2007 15:40	114058	1901	34.386	28.656	341.166	688.96	643.987	28.136	1901	28.136
9/10/2007 15:41	114118	1902	34.507	28.668	340.885	689.931	644.76	27.855	1902	27.855
9/10/2007 15:42	114178	1903	34.539	28.67	340.813	689.048	643.906	27.783	1903	27.783
9/10/2007 15:43	114238	1904	34.451	28.672	341.015	689.8	644.593	27.985	1904	27.985
9/10/2007 15:44	114298	1905	34.518	28.67	340.86	689.706	644.521	27.83	1905	27.83
9/10/2007 15:45	114358	1906	34.439	28.664	341.042	689.718	644.61	28.012	1906	28.012
9/10/2007 15:46	114418	1907	34.478	28.668	340.952	689.456	644.317	27.922	1907	27.922
9/10/2007 15:47	114478	1908	34.457	28.667	341.002	689.381	644.263	27.972	1908	27.972
9/10/2007 15:48	114538	1909	34.408	28.667	341.113	689.61	644.469	28.083	1909	28.083
9/10/2007 15:49	114598	1910	34.341	28.656	341.268	689.151	644.165	28.238	1910	28.238
9/10/2007 15:50	114658	1911	34.481	28.663	340.945	689.572	644.479	27.915	1911	27.915
9/10/2007 15:51	114718	1912	34.499	28.662	340.903	688.918	643.877	27.873	1912	27.873
9/10/2007 15:52	114778	1913	34.249	28.665	341.482	689.378	644.275	28.452	1913	28.452
9/10/2007 15:53	114838	1914	34.355	28.662	341.236	689.383	644.321	28.206	1914	28.206
9/10/2007 15:54	114898	1915	34.526	28.668	340.841	689.308	644.183	27.811	1915	27.811

9/10/2007 15:55	114958	1916	34.151	28.666	341.708	689.372	644.265	28.678	1916	28.678
9/10/2007 15:56	115018	1917	34.526	28.663	340.842	689.508	644.42	27.812	1917	27.812
9/10/2007 15:57	115078	1918	34.56	28.662	340.763	689.211	644.157	27.733	1918	27.733
9/10/2007 15:58	115138	1919	34.541	28.663	340.808	689.144	644.078	27.778	1919	27.778
9/10/2007 15:59	115198	1920	34.341	28.665	341.27	689.326	644.233	28.24	1920	28.24
9/10/2007 16:00	115258	1921	34.734	28.665	340.362	689.401	644.294	27.332	1921	27.332
9/10/2007 16:01	115318	1922	34.342	28.669	341.267	689.782	644.61	28.237	1922	28.237
9/10/2007 16:02	115378	1923	34.535	28.671	340.82	689.966	644.759	27.79	1923	27.79
9/10/2007 16:03	115438	1924	34.565	28.669	340.752	690.151	644.952	27.722	1924	27.722
9/10/2007 16:04	115498	1925	34.431	28.663	341.061	689.159	644.1	28.031	1925	28.031
9/10/2007 16:05	115558	1926	34.418	28.665	341.091	689.393	644.291	28.061	1926	28.061
9/10/2007 16:06	115618	1927	34.371	28.665	341.2	689.77	644.64	28.17	1927	28.17
9/10/2007 16:07	115678	1928	34.449	28.669	341.019	689.812	644.637	27.989	1928	27.989
9/10/2007 16:08	115738	1929	34.517	28.665	340.864	689.529	644.423	27.834	1929	27.834
9/10/2007 16:09	115798	1930	34.362	28.659	341.22	689.434	644.403	28.19	1930	28.19
9/10/2007 16:10	115858	1931	34.642	28.664	340.574	689.763	644.645	27.544	1931	27.544
9/10/2007 16:11	115918	1932	34.406	28.66	341.119	689.315	644.272	28.089	1932	28.089
9/10/2007 16:12	115978	1933	34.365	28.661	341.214	690.082	644.983	28.184	1933	28.184
9/10/2007 16:13	116038	1934	34.286	28.657	341.395	689.228	644.229	28.365	1934	28.365
9/10/2007 16:14	116098	1935	34.225	28.667	341.538	690.185	645.005	28.508	1935	28.508
9/10/2007 16:15	116158	1936	34.223	28.674	341.541	689.899	644.663	28.511	1936	28.511
9/10/2007 16:16	116218	1937	34.157	28.677	341.695	689.705	644.44	28.665	1937	28.665
9/10/2007 16:17	116278	1938	34.438	28.665	341.044	689.728	644.601	28.014	1938	28.014
9/10/2007 16:18	116338	1939	34.293	28.658	341.379	689.377	644.353	28.349	1939	28.349
9/10/2007 16:19	116398	1940	34.25	28.664	341.48	689.752	644.64	28.45	1940	28.45
9/10/2007 16:20	116458	1941	34.258	28.668	341.46	690.315	645.114	28.43	1941	28.43
9/10/2007 16:21	116518	1942	34.415	28.665	341.097	689.868	644.736	28.067	1942	28.067
9/10/2007 16:22	116578	1943	34.475	28.658	340.96	689.549	644.516	27.93	1943	27.93
9/10/2007 16:23	116638	1944	34.549	28.663	340.789	690.07	644.948	27.759	1944	27.759
9/10/2007 16:24	116698	1945	34.536	28.665	340.818	689.72	644.594	27.788	1945	27.788
9/10/2007 16:25	116758	1946	34.477	28.667	340.955	689.792	644.639	27.925	1946	27.925
9/10/2007 16:26	116818	1947	34.375	28.662	341.19	690.176	645.055	28.16	1947	28.16
9/10/2007 16:27	116878	1948	34.658	28.662	340.536	690.059	644.947	27.506	1948	27.506
9/10/2007 16:28	116938	1949	34.599	28.666	340.672	689.44	644.326	27.642	1949	27.642
9/10/2007 16:29	116998	1950	34.58	28.672	340.717	690.268	645.031	27.687	1950	27.687
9/10/2007 16:30	117058	1951	34.34	28.661	341.271	690.003	644.904	28.241	1951	28.241
9/10/2007 16:31	117118	1952	34.399	28.659	341.134	689.519	644.484	28.104	1952	28.104
9/10/2007 16:32	117178	1953	34.641	28.661	340.576	689.631	644.562	27.546	1953	27.546
9/10/2007 16:33	117238	1954	34.514	28.659	340.87	689.276	644.251	27.84	1954	27.84
9/10/2007 16:34	117298	1955	34.576	28.665	340.726	690.104	644.951	27.696	1955	27.696
9/10/2007 16:35	117358	1956	34.315	28.665	341.328	689.413	644.312	28.298	1956	28.298
9/10/2007 16:36	117418	1957	34.399	28.667	341.135	689.863	644.707	28.105	1957	28.105
9/10/2007 16:37	117478	1958	34.71	28.665	340.417	689.601	644.484	27.387	1958	27.387
9/10/2007 16:38	117538	1959	34.589	28.668	340.697	689.914	644.743	27.667	1959	27.667
9/10/2007 16:39	117598	1960	34.297	28.666	341.371	690.242	645.073	28.341	1960	28.341
9/10/2007 16:40	117658	1961	34.454	28.664	341.008	689.791	644.68	27.978	1961	27.978
9/10/2007 16:41	117718	1962	34.409	28.666	341.111	689.758	644.619	28.081	1962	28.081
9/10/2007 16:42	117778	1963	34.152	28.664	341.705	689.984	644.854	28.675	1963	28.675
9/10/2007 16:43	117838	1964	34.464	28.665	340.985	690.314	645.157	27.955	1964	27.955
9/10/2007 16:44	117898	1965	34.546	28.664	340.796	689.664	644.561	27.766	1965	27.766
9/10/2007 16:45	117958	1966	34.344	28.667	341.262	689.914	644.754	28.232	1966	28.232
9/10/2007 16:46	118018	1967	34.536	28.665	340.819	689.584	644.475	27.789	1967	27.789
9/10/2007 16:47	118078	1968	34.28	28.669	341.411	689.889	644.704	28.381	1968	28.381
9/10/2007 16:48	118138	1969	34.601	28.668	340.668	689.846	644.683	27.638	1969	27.638
9/10/2007 16:49	118198	1970	34.502	28.663	340.898	689.614	644.519	27.868	1970	27.868
9/10/2007 16:50	118258	1971	34.294	28.668	341.378	690.276	645.087	28.348	1971	28.348
9/10/2007 16:51	118318	1972	34.623	28.668	340.617	689.639	644.491	27.587	1972	27.587
9/10/2007 16:52	118378	1973	34.401	28.661	341.131	689.823	644.738	28.101	1973	28.101
9/10/2007 16:53	118438	1974	34.638	28.664	340.583	689.834	644.715	27.553	1974	27.553
9/10/2007 16:54	118498	1975	34.277	28.659	341.417	689.781	644.72	28.387	1975	28.387
9/10/2007 16:55	118558	1976	34.263	28.664	341.448	689.945	644.819	28.418	1976	28.418
9/10/2007 16:56	118618	1977	34.537	28.664	340.817	689.97	644.84	27.787	1977	27.787

9/10/2007 16:57	118678	1978	34.441	28.66	341.037	690.113	645.019	28.007	1978	28.007
9/10/2007 16:58	118738	1979	34.129	28.661	341.758	689.781	644.697	28.728	1979	28.728
9/10/2007 16:59	118798	1980	34.347	28.658	341.254	689.832	644.779	28.224	1980	28.224
9/10/2007 17:00	118858	1981	34.306	28.668	341.349	690.163	644.974	28.319	1981	28.319
9/10/2007 17:01	118918	1982	34.496	28.667	340.911	690.27	645.084	27.881	1982	27.881
9/10/2007 17:02	118978	1983	34.499	28.658	340.905	689.789	644.743	27.875	1983	27.875
9/10/2007 17:03	119038	1984	34.331	28.655	341.291	689.618	644.621	28.261	1984	28.261
9/10/2007 17:04	119098	1985	34.559	28.659	340.766	689.618	644.57	27.736	1985	27.736
9/10/2007 17:05	119158	1986	34.241	28.668	341.501	690.477	645.276	28.471	1986	28.471
9/10/2007 17:06	119218	1987	34.451	28.673	341.015	689.964	644.73	27.985	1987	27.985
9/10/2007 17:07	119278	1988	34.428	28.675	341.068	690.451	645.165	28.038	1988	28.038
9/10/2007 17:08	119338	1989	34.264	28.679	341.446	691.065	645.691	28.416	1989	28.416
9/10/2007 17:09	119398	1990	34.464	28.68	340.984	690.714	645.358	27.954	1990	27.954
9/10/2007 17:10	119458	1991	34.586	28.678	340.704	690.032	644.734	27.674	1991	27.674
9/10/2007 17:11	119518	1992	34.342	28.665	341.266	690.243	645.088	28.236	1992	28.236
9/10/2007 17:12	119578	1993	34.639	28.665	340.581	690.252	645.098	27.551	1993	27.551
9/10/2007 17:13	119638	1994	34.303	28.671	341.357	690.586	645.337	28.327	1994	28.327
9/10/2007 17:14	119698	1995	34.212	28.669	341.568	690.188	644.984	28.538	1995	28.538
9/10/2007 17:15	119758	1996	34.441	28.667	341.037	690.274	645.095	28.007	1996	28.007
9/10/2007 17:16	119818	1997	34.498	28.667	340.907	690.742	645.525	27.877	1997	27.877
9/10/2007 17:17	119878	1998	34.259	28.667	341.459	690.366	645.173	28.429	1998	28.429
9/10/2007 17:18	119938	1999	34.352	28.669	341.243	690.322	645.111	28.213	1999	28.213
9/10/2007 17:19	119998	2000	34.506	28.659	340.887	690.209	645.12	27.857	2000	27.857
9/10/2007 17:20	120058	2001	34.366	28.662	341.212	690.238	645.12	28.182	2001	28.182
9/10/2007 17:21	120118	2002	34.424	28.669	341.078	690.36	645.145	28.048	2002	28.048
9/10/2007 17:22	120178	2003	34.333	28.665	341.287	690.451	645.286	28.257	2003	28.257
9/10/2007 17:23	120238	2004	34.606	28.662	340.658	690.919	645.749	27.628	2004	27.628
9/10/2007 17:24	120298	2005	34.213	28.67	341.565	690.82	645.573	28.535	2005	28.535
9/10/2007 17:25	120358	2006	34.47	28.665	340.971	689.97	644.826	27.941	2006	27.941
9/10/2007 17:26	120418	2007	34.748	28.668	340.329	689.993	644.813	27.299	2007	27.299
9/10/2007 17:27	120478	2008	34.319	28.668	341.32	690.612	645.399	28.29	2008	28.29
9/10/2007 17:28	120538	2009	34.47	28.666	340.971	690.072	644.911	27.941	2009	27.941
9/10/2007 17:29	120598	2010	34.549	28.664	340.788	690.364	645.213	27.758	2010	27.758
9/10/2007 17:30	120658	2011	34.338	28.663	341.276	690.73	645.562	28.246	2011	28.246
9/10/2007 17:31	120718	2012	34.476	28.667	340.957	690.34	645.15	27.927	2012	27.927
9/10/2007 17:32	120778	2013	34.567	28.668	340.747	690.09	644.904	27.717	2013	27.717
9/10/2007 17:33	120838	2014	34.317	28.674	341.323	690.266	645.006	28.293	2014	28.293
9/10/2007 17:34	120898	2015	34.157	28.674	341.693	690.695	645.405	28.663	2015	28.663
9/10/2007 17:35	120958	2016	34.682	28.674	340.482	690.55	645.267	27.452	2016	27.452
9/10/2007 17:36	121018	2017	34.45	28.662	341.017	690.665	645.513	27.987	2017	27.987
9/10/2007 17:37	121078	2018	34.582	28.668	340.713	690.203	645.018	27.683	2018	27.683
9/10/2007 17:38	121138	2019	34.312	28.674	341.337	690.193	644.931	28.307	2019	28.307
9/10/2007 17:39	121198	2020	34.248	28.671	341.484	690.338	645.109	28.454	2020	28.454
9/10/2007 17:40	121258	2021	34.636	28.668	340.589	690.157	644.975	27.559	2021	27.559
9/10/2007 17:41	121318	2022	34.451	28.67	341.015	689.962	644.766	27.985	2022	27.985
9/10/2007 17:42	121378	2023	34.569	28.665	340.742	690.482	645.31	27.712	2023	27.712
9/10/2007 17:43	121438	2024	34.317	28.669	341.323	690.495	645.278	28.293	2024	28.293
9/10/2007 17:44	121498	2025	34.399	28.669	341.134	690.638	645.41	28.104	2025	28.104
9/10/2007 17:45	121558	2026	34.349	28.665	341.25	690.745	645.554	28.22	2026	28.22
9/10/2007 17:46	121618	2027	34.204	28.658	341.585	690.132	645.059	28.555	2027	28.555
9/10/2007 17:47	121678	2028	34.536	28.658	340.819	690.24	645.161	27.789	2028	27.789
9/10/2007 17:48	121738	2029	34.549	28.658	340.788	689.731	644.689	27.758	2029	27.758
9/10/2007 17:49	121798	2030	34.545	28.66	340.798	690.23	645.132	27.768	2030	27.768
9/10/2007 17:50	121858	2031	34.433	28.658	341.057	689.975	644.921	28.027	2031	28.027
9/10/2007 17:51	121918	2032	34.414	28.659	341.099	690.463	645.358	28.069	2032	28.069
9/10/2007 17:52	121978	2033	34.416	28.656	341.095	690.02	644.987	28.065	2033	28.065
9/10/2007 17:53	122038	2034	34.453	28.66	341.011	689.88	644.8	27.981	2034	27.981
9/10/2007 17:54	122098	2035	34.401	28.659	341.131	689.854	644.79	28.101	2035	28.101
9/10/2007 17:55	122158	2036	34.786	28.659	340.241	689.534	644.491	27.211	2036	27.211
9/10/2007 17:56	122218	2037	34.391	28.658	341.153	690.056	644.994	28.123	2037	28.123
9/10/2007 17:57	122278	2038	34.35	28.659	341.248	689.881	644.821	28.218	2038	28.218
9/10/2007 17:58	122338	2039	34.477	28.658	340.954	689.949	644.889	27.924	2039	27.924

9/10/2007 17:59	122398	2040	34.387	28.661	341.162	689.819	644.737	28.132	2040	28.132
9/10/2007 18:00	122458	2041	34.257	28.663	341.463	689.899	644.782	28.433	2041	28.433
9/10/2007 18:01	122518	2042	34.35	28.659	341.248	689.886	644.817	28.218	2042	28.218
9/10/2007 18:02	122578	2043	34.444	28.655	341.032	689.759	644.746	28.002	2043	28.002
9/10/2007 18:03	122638	2044	34.369	28.655	341.203	689.679	644.677	28.173	2044	28.173
9/10/2007 18:04	122698	2045	34.422	28.658	341.083	689.942	644.887	28.053	2045	28.053
9/10/2007 18:05	122758	2046	34.56	28.652	340.764	689.505	644.549	27.734	2046	27.734
9/10/2007 18:06	122818	2047	34.3	28.649	341.363	689.873	644.929	28.333	2047	28.333
9/10/2007 18:07	122878	2048	34.512	28.65	340.875	689.855	644.9	27.845	2048	27.845
9/10/2007 18:08	122938	2049	34.575	28.66	340.729	690.06	644.978	27.699	2049	27.699
9/10/2007 18:09	122998	2050	34.66	28.665	340.531	689.798	644.672	27.501	2050	27.501
9/10/2007 18:10	123058	2051	34.488	28.654	340.931	689.569	644.58	27.901	2051	27.901
9/10/2007 18:11	123118	2052	34.52	28.662	340.855	690.452	645.32	27.825	2052	27.825
9/10/2007 18:12	123178	2053	34.292	28.661	341.381	690.24	645.126	28.351	2053	28.351
9/10/2007 18:13	123238	2054	34.503	28.658	340.895	689.499	644.471	27.865	2054	27.865
9/10/2007 18:14	123298	2055	34.351	28.651	341.245	690.202	645.211	28.215	2055	28.215
9/10/2007 18:15	123358	2056	34.268	28.655	341.437	690.019	644.995	28.407	2056	28.407
9/10/2007 18:16	123418	2057	34.466	28.662	340.981	689.504	644.427	27.951	2057	27.951
9/10/2007 18:17	123478	2058	34.557	28.656	340.77	689.852	644.823	27.74	2058	27.74
9/10/2007 18:18	123538	2059	34.143	28.66	341.726	689.905	644.83	28.696	2059	28.696
9/10/2007 18:19	123598	2060	34.554	28.659	340.777	690.101	645.026	27.747	2060	27.747
9/10/2007 18:20	123658	2061	34.493	28.661	340.917	690.196	645.085	27.887	2061	27.887
9/10/2007 18:21	123718	2062	34.141	28.658	341.73	690.184	645.113	28.7	2062	28.7
9/10/2007 18:22	123778	2063	34.615	28.661	340.637	689.724	644.651	27.607	2063	27.607
9/10/2007 18:23	123838	2064	34.53	28.662	340.832	690.125	645.016	27.802	2064	27.802
9/10/2007 18:24	123898	2065	34.577	28.659	340.725	689.863	644.805	27.695	2065	27.695
9/10/2007 18:25	123958	2066	34.362	28.66	341.219	690.233	645.14	28.189	2066	28.189
9/10/2007 18:26	124018	2067	34.227	28.661	341.533	689.615	644.544	28.503	2067	28.503
9/10/2007 18:27	124078	2068	34.373	28.658	341.194	690.086	645.016	28.164	2068	28.164
9/10/2007 18:28	124138	2069	34.607	28.654	340.655	689.374	644.401	27.625	2069	27.625
9/10/2007 18:29	124198	2070	34.544	28.656	340.8	689.888	644.853	27.77	2070	27.77
9/10/2007 18:30	124258	2071	34.463	28.659	340.987	690.368	645.273	27.957	2071	27.957
9/10/2007 18:31	124318	2072	34.379	28.657	341.18	690.241	645.171	28.15	2072	28.15
9/10/2007 18:32	124378	2073	34.113	28.653	341.795	689.729	644.739	28.765	2073	28.765
9/10/2007 18:33	124438	2074	34.287	28.658	341.394	689.941	644.879	28.364	2074	28.364
9/10/2007 18:34	124498	2075	34.15	28.66	341.711	689.656	644.6	28.681	2075	28.681
9/10/2007 18:35	124558	2076	34.504	28.661	340.892	685.493	640.693	27.862	2076	27.862
9/10/2007 18:36	124618	2077	34.638	28.665	340.583	685.945	641.073	27.553	2077	27.553
9/10/2007 18:37	124678	2078	34.466	28.664	340.98	685.792	640.934	27.95	2078	27.95
9/10/2007 18:38	124738	2079	34.329	28.663	341.297	686.197	641.323	28.267	2079	28.267
9/10/2007 18:39	124798	2080	34.485	28.668	340.937	686.409	641.474	27.907	2080	27.907
9/10/2007 18:40	124858	2081	34.252	28.664	341.474	686.135	641.255	28.444	2081	28.444
9/10/2007 18:41	124918	2082	34.779	28.66	340.258	686.608	641.746	27.228	2082	27.228
9/10/2007 18:42	124978	2083	34.225	28.662	341.538	686.781	641.88	28.508	2083	28.508
9/10/2007 18:43	125038	2084	34.462	28.662	340.991	687.004	642.093	27.961	2084	27.961
9/10/2007 18:44	125098	2085	34.471	28.668	340.968	686.692	641.733	27.938	2085	27.938
9/10/2007 18:45	125158	2086	34.692	28.668	340.459	687.126	642.142	27.429	2086	27.429
9/10/2007 18:46	125218	2087	34.247	28.671	341.487	686.864	641.862	28.457	2087	28.457
9/10/2007 18:47	125278	2088	34.607	28.666	340.655	687.032	642.072	27.625	2088	27.625
9/10/2007 18:48	125338	2089	34.356	28.667	341.235	687.354	642.365	28.205	2089	28.205
9/10/2007 18:49	125398	2090	34.553	28.663	340.779	687.362	642.417	27.749	2090	27.749
9/10/2007 18:50	125458	2091	34.379	28.659	341.182	687.088	642.201	28.152	2091	28.152
9/10/2007 18:51	125518	2092	34.538	28.661	340.813	687.288	642.368	27.783	2092	27.783
9/10/2007 18:52	125578	2093	34.309	28.664	341.344	687.386	642.422	28.314	2093	28.314
9/10/2007 18:53	125638	2094	34.424	28.656	341.078	687.295	642.438	28.048	2094	28.048
9/10/2007 18:54	125698	2095	34.414	28.658	341.101	687.319	642.437	28.071	2095	28.071
9/10/2007 18:55	125758	2096	34.393	28.659	341.15	688.071	643.126	28.12	2096	28.12
9/10/2007 18:56	125818	2097	34.52	28.664	340.855	687.967	642.972	27.825	2097	27.825
9/10/2007 18:57	125878	2098	34.528	28.66	340.837	687.546	642.627	27.807	2098	27.807
9/10/2007 18:58	125938	2099	34.416	28.664	341.095	687.755	642.771	28.065	2099	28.065
9/10/2007 18:59	125998	2100	34.455	28.668	341.005	688.172	643.112	27.975	2100	27.975
9/10/2007 19:00	126058	2101	34.283	28.666	341.402	687.926	642.912	28.372	2101	28.372

9/10/2007 19:01	126118	2102	34.346	28.666	341.256	688.107	643.079	28.226	2102	28.226
9/10/2007 19:02	126178	2103	34.428	28.659	341.068	687.818	642.885	28.038	2103	28.038
9/10/2007 19:03	126238	2104	34.253	28.665	341.471	687.667	642.678	28.441	2104	28.441
9/10/2007 19:04	126298	2105	34.522	28.668	340.852	687.898	642.865	27.822	2105	27.822
9/10/2007 19:05	126358	2106	34.622	28.668	340.62	688.161	643.109	27.59	2106	27.59
9/10/2007 19:06	126418	2107	34.409	28.682	341.113	688.263	643.04	28.083	2107	28.083
9/10/2007 19:07	126478	2108	34.428	28.696	341.068	689.07	643.638	28.038	2108	28.038
9/10/2007 19:08	126538	2109	34.292	28.693	341.382	688.708	643.326	28.352	2109	28.352
9/10/2007 19:09	126598	2110	34.367	28.686	341.21	689.063	643.737	28.18	2110	28.18
9/10/2007 19:10	126658	2111	34.461	28.693	340.993	688.822	643.433	27.963	2111	27.963
9/10/2007 19:11	126718	2112	34.593	28.697	340.687	689.142	643.694	27.657	2112	27.657
9/10/2007 19:12	126778	2113	34.802	28.691	340.204	688.907	643.536	27.174	2113	27.174
9/10/2007 19:13	126838	2114	34.306	28.687	341.35	689.131	643.792	28.32	2114	28.32
9/10/2007 19:14	126898	2115	34.39	28.681	341.155	688.872	643.626	28.125	2115	28.125
9/10/2007 19:15	126958	2116	34.341	28.674	341.27	688.679	643.52	28.24	2116	28.24
9/10/2007 19:16	127018	2117	34.253	28.667	341.472	688.543	643.475	28.442	2117	28.442
9/10/2007 19:17	127078	2118	34.464	28.665	340.985	688.858	643.789	27.955	2118	27.955
9/10/2007 19:18	127138	2119	34.461	28.674	340.993	688.379	643.238	27.963	2119	27.963
9/10/2007 19:19	127198	2120	34.24	28.686	341.501	689.063	643.747	28.471	2120	28.471
9/10/2007 19:20	127258	2121	34.276	28.682	341.419	689.039	643.763	28.389	2121	28.389
9/10/2007 19:21	127318	2122	34.475	28.683	340.96	689.154	643.861	27.93	2122	27.93
9/10/2007 19:22	127378	2123	34.25	28.669	341.479	687.848	642.804	28.449	2123	28.449
9/10/2007 19:23	127438	2124	34.474	28.676	340.961	687.777	642.655	27.931	2124	27.931
9/10/2007 19:24	127498	2125	34.315	28.674	341.328	688.108	642.987	28.298	2125	28.298
9/10/2007 19:25	127558	2126	34.474	28.667	340.961	688.08	643.038	27.931	2126	27.931
9/10/2007 19:26	127618	2127	34.427	28.675	341.07	688.196	643.061	28.04	2127	28.04
9/10/2007 19:27	127678	2128	34.429	28.672	341.066	688.514	643.393	28.036	2128	28.036
9/10/2007 19:28	127738	2129	34.4	28.663	341.132	687.984	642.995	28.102	2129	28.102
9/10/2007 19:29	127798	2130	34.335	28.663	341.283	688.259	643.252	28.253	2130	28.253
9/10/2007 19:30	127858	2131	34.289	28.661	341.388	687.544	642.61	28.358	2131	28.358
9/10/2007 19:31	127918	2132	34.376	28.652	341.188	687.913	643.052	28.158	2132	28.158
9/10/2007 19:32	127978	2133	34.586	28.65	340.704	687.87	643.036	27.674	2133	27.674
9/10/2007 19:33	128038	2134	34.269	28.66	341.434	687.821	642.881	28.404	2134	28.404
9/10/2007 19:34	128098	2135	34.609	28.656	340.651	687.812	642.917	27.621	2135	27.621
9/10/2007 19:35	128158	2136	34.29	28.651	341.388	687.905	643.066	28.358	2136	28.358
9/10/2007 19:36	128218	2137	34.412	28.654	341.106	688.083	643.199	28.076	2137	28.076
9/10/2007 19:37	128278	2138	34.38	28.656	341.179	687.947	643.039	28.149	2138	28.149
9/10/2007 19:38	128338	2139	34.258	28.654	341.46	688.638	643.71	28.43	2139	28.43
9/10/2007 19:39	128398	2140	34.414	28.658	341.099	688.196	643.254	28.069	2140	28.069
9/10/2007 19:40	128458	2141	34.53	28.659	340.833	688.259	643.298	27.803	2141	27.803
9/10/2007 19:41	128518	2142	34.377	28.656	341.187	688.28	643.355	28.157	2142	28.157
9/10/2007 19:42	128578	2143	34.223	28.654	341.541	688.702	643.775	28.511	2143	28.511
9/10/2007 19:43	128638	2144	34.335	28.655	341.283	688.37	643.452	28.253	2144	28.253
9/10/2007 19:44	128698	2145	34.648	28.654	340.56	687.929	643.048	27.53	2145	27.53
9/10/2007 19:45	128758	2146	34.547	28.652	340.794	688.066	643.198	27.764	2146	27.764
9/10/2007 19:46	128818	2147	34.342	28.655	341.267	688.579	643.646	28.237	2147	28.237
9/10/2007 19:47	128878	2148	34.351	28.655	341.247	688.094	643.19	28.217	2148	28.217
9/10/2007 19:48	128938	2149	34.227	28.653	341.531	688.421	643.516	28.501	2149	28.501
9/10/2007 19:49	128998	2150	34.582	28.662	340.713	688.837	643.812	27.683	2150	27.683
9/10/2007 19:50	129058	2151	34.51	28.653	340.879	688.948	644.009	27.849	2151	27.849
9/10/2007 19:51	129118	2152	34.424	28.655	341.077	688.788	643.839	28.047	2152	28.047
9/10/2007 19:52	129178	2153	34.378	28.653	341.185	688.305	643.414	28.155	2153	28.155
9/10/2007 19:53	129238	2154	34.405	28.653	341.121	688.613	643.695	28.091	2154	28.091
9/10/2007 19:54	129298	2155	34.452	28.655	341.012	688.687	643.746	27.982	2155	27.982
9/10/2007 19:55	129358	2156	34.201	28.652	341.592	688.413	643.521	28.562	2156	28.562
9/10/2007 19:56	129418	2157	34.631	28.655	340.598	688.525	643.599	27.568	2157	27.568
9/10/2007 19:57	129478	2158	34.55	28.645	340.787	688.661	643.838	27.757	2158	27.757
9/10/2007 19:58	129538	2159	34.633	28.646	340.596	688.717	643.883	27.566	2159	27.566
9/10/2007 19:59	129598	2160	34.3	28.643	341.364	688.474	643.691	28.334	2160	28.334
9/10/2007 20:00	129658	2161	34.25	28.647	341.48	688.808	643.956	28.45	2161	28.45
9/10/2007 20:01	129718	2162	34.079	28.655	341.873	689.233	644.255	28.843	2162	28.843
9/10/2007 20:02	129778	2163	34.357	28.65	341.231	688.642	643.766	28.201	2163	28.201

9/10/2007 20:03	129838	2164	34.324	28.652	341.307	688.718	643.813	28.277	2164	28.277
9/10/2007 20:04	129898	2165	34.329	28.642	341.296	688.519	643.735	28.266	2165	28.266
9/10/2007 20:05	129958	2166	34.567	28.649	340.747	688.771	643.897	27.717	2166	27.717
9/10/2007 20:06	130018	2167	34.512	28.651	340.875	688.932	644.018	27.845	2167	27.845
9/10/2007 20:07	130078	2168	34.647	28.653	340.562	688.853	643.921	27.532	2168	27.532
9/10/2007 20:08	130138	2169	34.483	28.656	340.942	689.046	644.07	27.912	2169	27.912
9/10/2007 20:09	130198	2170	34.457	28.656	341.001	689.351	644.354	27.971	2170	27.971
9/10/2007 20:10	130258	2171	34.266	28.654	341.443	689.274	644.313	28.413	2171	28.413
9/10/2007 20:11	130318	2172	34.565	28.653	340.751	689.071	644.13	27.721	2172	27.721
9/10/2007 20:12	130378	2173	34.376	28.648	341.188	688.857	643.991	28.158	2173	28.158
9/10/2007 20:13	130438	2174	34.383	28.653	341.171	689.154	644.211	28.141	2174	28.141
9/10/2007 20:14	130498	2175	34.304	28.652	341.355	689.193	644.256	28.325	2175	28.325
9/10/2007 20:15	130558	2176	34.433	28.654	341.056	689.301	644.335	28.026	2176	28.026
9/10/2007 20:16	130618	2177	34.466	28.656	340.981	689.373	644.376	27.951	2177	27.951
9/10/2007 20:17	130678	2178	34.367	28.66	341.208	689.376	644.332	28.178	2178	28.178
9/10/2007 20:18	130738	2179	34.383	28.659	341.171	689.164	644.145	28.141	2179	28.141
9/10/2007 20:19	130798	2180	34.341	28.651	341.269	689.047	644.123	28.239	2180	28.239
9/10/2007 20:20	130858	2181	34.209	28.65	341.574	689.041	644.135	28.544	2181	28.544
9/10/2007 20:21	130918	2182	34.339	28.652	341.273	689.256	644.31	28.243	2182	28.243
9/10/2007 20:22	130978	2183	34.329	28.65	341.296	689.264	644.343	28.266	2183	28.266
9/10/2007 20:23	131038	2184	34.571	28.664	340.738	689.331	644.248	27.708	2184	27.708
9/10/2007 20:24	131098	2185	34.33	28.65	341.295	689.049	644.148	28.265	2185	28.265
9/10/2007 20:25	131158	2186	34.535	28.643	340.822	688.982	644.155	27.792	2186	27.792
9/10/2007 20:26	131218	2187	34.382	28.647	341.175	689.416	644.523	28.145	2187	28.145
9/10/2007 20:27	131278	2188	34.509	28.646	340.881	689.282	644.404	27.851	2188	27.851
9/10/2007 20:28	131338	2189	34.322	28.646	341.313	689.121	644.258	28.283	2189	28.283
9/10/2007 20:29	131398	2190	34.542	28.645	340.805	689.106	644.257	27.775	2190	27.775
9/10/2007 20:30	131458	2191	34.163	28.649	341.68	689.248	644.346	28.65	2191	28.65
9/10/2007 20:31	131518	2192	34.385	28.646	341.167	688.949	644.091	28.137	2192	28.137
9/10/2007 20:32	131578	2193	34.537	28.649	340.817	689.196	644.29	27.787	2193	27.787
9/10/2007 20:33	131638	2194	34.381	28.65	341.176	688.919	644.021	28.146	2194	28.146
9/10/2007 20:34	131698	2195	34.556	28.645	340.772	689.699	644.811	27.742	2195	27.742
9/10/2007 20:35	131758	2196	34.06	28.64	341.917	689.11	644.319	28.887	2196	28.887
9/10/2007 20:36	131818	2197	34.532	28.648	340.829	689.269	644.377	27.799	2197	27.799
9/10/2007 20:37	131878	2198	34.28	28.648	341.409	689.345	644.439	28.379	2198	28.379
9/10/2007 20:38	131938	2199	34.859	28.652	340.072	689.198	644.261	27.042	2199	27.042
9/10/2007 20:39	131998	2200	34.104	28.647	341.817	689.478	644.576	28.787	2200	28.787
9/10/2007 20:40	132058	2201	34.535	28.651	340.821	689.041	644.127	27.791	2201	27.791
9/10/2007 20:41	132118	2202	34.229	28.657	341.527	690.043	644.996	28.497	2202	28.497
9/10/2007 20:42	132178	2203	34.59	28.662	340.694	689.499	644.423	27.664	2203	27.664
9/10/2007 20:43	132238	2204	34.358	28.658	341.23	689.753	644.711	28.2	2204	28.2
9/10/2007 20:44	132298	2205	34.421	28.654	341.085	689.348	644.376	28.055	2205	28.055
9/10/2007 20:45	132358	2206	34.274	28.655	341.424	689.626	644.626	28.394	2206	28.394
9/10/2007 20:46	132418	2207	34.556	28.648	340.774	689.733	644.801	27.744	2207	27.744
9/10/2007 20:47	132478	2208	34.423	28.647	341.079	689.333	644.44	28.049	2208	28.049
9/10/2007 20:48	132538	2209	34.515	28.653	340.868	689.404	644.438	27.838	2209	27.838
9/10/2007 20:49	132598	2210	34.273	28.649	341.426	689.632	644.697	28.396	2210	28.396
9/10/2007 20:50	132658	2211	34.483	28.651	340.942	689.223	644.299	27.912	2211	27.912
9/10/2007 20:51	132718	2212	34.145	28.65	341.723	689.036	644.128	28.693	2212	28.693
9/10/2007 20:52	132778	2213	34.427	28.655	341.07	689.597	644.596	28.04	2213	28.04
9/10/2007 20:53	132838	2214	34.41	28.652	341.109	689.297	644.351	28.079	2214	28.079
9/10/2007 20:54	132898	2215	34.087	28.655	341.855	689.672	644.664	28.825	2215	28.825
9/10/2007 20:55	132958	2216	34.636	28.654	340.587	689.408	644.429	27.557	2216	27.557
9/10/2007 20:56	133018	2217	34.269	28.65	341.434	689.425	644.498	28.404	2217	28.404
9/10/2007 20:57	133078	2218	34.613	28.651	340.641	689.126	644.205	27.611	2218	27.611
9/10/2007 20:58	133138	2219	34.377	28.653	341.186	689.186	644.241	28.156	2219	28.156
9/10/2007 20:59	133198	2220	34.497	28.65	340.909	689.635	644.693	27.879	2220	27.879
9/10/2007 21:00	133258	2221	34.524	28.651	340.847	689.105	644.184	27.817	2221	27.817
9/10/2007 21:01	133318	2222	34.373	28.646	341.194	689.378	644.496	28.164	2222	28.164
9/10/2007 21:02	133378	2223	34.377	28.644	341.185	689.336	644.476	28.155	2223	28.155
9/10/2007 21:03	133438	2224	34.326	28.65	341.303	689.36	644.437	28.273	2224	28.273
9/10/2007 21:04	133498	2225	34.53	28.648	340.833	689.465	644.56	27.803	2225	27.803

9/10/2007 21:05	133558	2226	34.286	28.65	341.396	689.427	644.493	28.366	2226	28.366
9/10/2007 21:06	133618	2227	34.34	28.65	341.271	689.724	644.77	28.241	2227	28.241
9/10/2007 21:07	133678	2228	34.489	28.648	340.927	689.221	644.33	27.897	2228	27.897
9/10/2007 21:08	133738	2229	34.333	28.654	341.288	689.537	644.558	28.258	2229	28.258
9/10/2007 21:09	133798	2230	34.592	28.648	340.69	689.294	644.391	27.66	2230	27.66
9/10/2007 21:10	133858	2231	34.395	28.644	341.143	689.18	644.335	28.113	2231	28.113
9/10/2007 21:11	133918	2232	34.297	28.642	341.371	688.921	644.115	28.341	2232	28.341
9/10/2007 21:12	133978	2233	34.447	28.645	341.025	689.174	644.32	27.995	2233	27.995
9/10/2007 21:13	134038	2234	34.211	28.644	341.569	689.412	644.554	28.539	2234	28.539
9/10/2007 21:14	134098	2235	34.392	28.654	341.15	689.374	644.398	28.12	2235	28.12
9/10/2007 21:15	134158	2236	34.363	28.654	341.219	689.497	644.51	28.189	2236	28.189
9/10/2007 21:16	134218	2237	34.383	28.643	341.172	688.978	644.16	28.142	2237	28.142
9/10/2007 21:17	134278	2238	34.538	28.64	340.814	689.011	644.224	27.784	2238	27.784
9/10/2007 21:18	134338	2239	34.314	28.64	341.331	689.323	644.514	28.301	2239	28.301
9/10/2007 21:19	134398	2240	34.482	28.644	340.944	688.651	643.841	27.914	2240	27.914
9/10/2007 21:20	134458	2241	34.433	28.651	341.056	688.915	644.01	28.026	2241	28.026
9/10/2007 21:21	134518	2242	34.325	28.644	341.306	689.307	644.448	28.276	2242	28.276
9/10/2007 21:22	134578	2243	34.398	28.645	341.136	689.321	644.45	28.106	2243	28.106
9/10/2007 21:23	134638	2244	34.399	28.647	341.136	688.973	644.107	28.106	2244	28.106
9/10/2007 21:24	134698	2245	34.46	28.65	340.994	689.232	644.318	27.964	2245	27.964
9/10/2007 21:25	134758	2246	34.393	28.654	341.148	689.549	644.565	28.118	2246	28.118
9/10/2007 21:26	134818	2247	34.245	28.649	341.491	689.308	644.397	28.461	2247	28.461
9/10/2007 21:27	134878	2248	34.49	28.646	340.925	688.88	644.033	27.895	2248	27.895
9/10/2007 21:28	134938	2249	34.437	28.645	341.047	689.12	644.261	28.017	2249	28.017
9/10/2007 21:29	134998	2250	34.155	28.648	341.699	689.274	644.377	28.669	2250	28.669
9/10/2007 21:30	135058	2251	34.479	28.646	340.951	689.456	644.568	27.921	2251	27.921
9/10/2007 21:31	135118	2252	34.316	28.644	341.326	689.398	644.535	28.296	2252	28.296
9/10/2007 21:32	135178	2253	34.312	28.649	341.335	689.299	644.387	28.305	2253	28.305
9/10/2007 21:33	135238	2254	34.402	28.654	341.128	688.951	644.006	28.098	2254	28.098
9/10/2007 21:34	135298	2255	34.372	28.65	341.197	689.159	644.244	28.167	2255	28.167
9/10/2007 21:35	135358	2256	34.442	28.65	341.036	688.962	644.061	28.006	2256	28.006
9/10/2007 21:36	135418	2257	34.553	28.646	340.779	689.645	644.748	27.749	2257	27.749
9/10/2007 21:37	135478	2258	34.551	28.639	340.784	689.085	644.303	27.754	2258	27.754
9/10/2007 21:38	135538	2259	34.246	28.642	341.487	688.875	644.074	28.457	2259	28.457
9/10/2007 21:39	135598	2260	34.214	28.649	341.561	689.509	644.589	28.531	2260	28.531
9/10/2007 21:40	135658	2261	34.668	28.646	340.514	689.78	644.875	27.484	2261	27.484
9/10/2007 21:41	135718	2262	34.232	28.646	341.521	689.398	644.52	28.491	2262	28.491
9/10/2007 21:42	135778	2263	34.449	28.65	341.019	689.785	644.826	27.989	2263	27.989
9/10/2007 21:43	135838	2264	34.49	28.658	340.925	689.349	644.336	27.895	2264	27.895
9/10/2007 21:44	135898	2265	34.199	28.656	341.598	689.198	644.212	28.568	2265	28.568
9/10/2007 21:45	135958	2266	34.268	28.649	341.437	688.851	643.969	28.407	2266	28.407
9/10/2007 21:46	136018	2267	34.592	28.645	340.689	689.405	644.532	27.659	2267	27.659
9/10/2007 21:47	136078	2268	34.185	28.645	341.629	689.257	644.395	28.599	2268	28.599
9/10/2007 21:48	136138	2269	34.325	28.645	341.306	689.247	644.385	28.276	2269	28.276
9/10/2007 21:49	136198	2270	34.459	28.647	340.996	689.137	644.263	27.966	2270	27.966
9/10/2007 21:50	136258	2271	34.241	28.652	341.499	688.651	643.742	28.469	2271	28.469
9/10/2007 21:51	136318	2272	34.476	28.648	340.957	689.293	644.396	27.927	2272	27.927
9/10/2007 21:52	136378	2273	34.558	28.644	340.768	689.458	644.592	27.738	2273	27.738
9/10/2007 21:53	136438	2274	34.414	28.644	341.101	689.178	644.327	28.071	2274	28.071
9/10/2007 21:54	136498	2275	34.315	28.643	341.329	688.868	644.051	28.299	2275	28.299
9/10/2007 21:55	136558	2276	34.341	28.65	341.268	689.287	644.362	28.238	2276	28.238
9/10/2007 21:56	136618	2277	34.564	28.645	340.754	689.085	644.238	27.724	2277	27.724
9/10/2007 21:57	136678	2278	34.288	28.646	341.39	689.35	644.474	28.36	2278	28.36
9/10/2007 21:58	136738	2279	34.295	28.646	341.375	689.071	644.215	28.345	2279	28.345
9/10/2007 21:59	136798	2280	34.55	28.648	340.787	688.875	644.003	27.757	2280	27.757
9/10/2007 22:00	136858	2281	34.366	28.656	341.212	689.927	644.898	28.182	2281	28.182
9/10/2007 22:01	136918	2282	34.336	28.649	341.279	689.356	644.438	28.249	2282	28.249
9/10/2007 22:02	136978	2283	34.264	28.65	341.447	689.321	644.394	28.417	2283	28.417
9/10/2007 22:03	137038	2284	34.387	28.644	341.162	689.661	644.778	28.132	2284	28.132
9/10/2007 22:04	137098	2285	34.37	28.645	341.201	689.219	644.364	28.171	2285	28.171
9/10/2007 22:05	137158	2286	34.177	28.646	341.647	689.115	644.245	28.617	2286	28.617
9/10/2007 22:06	137218	2287	34.325	28.643	341.305	689.424	644.571	28.275	2287	28.275

9/10/2007 22:07	137278	2288	34.431	28.644	341.06	689.179	644.334	28.03	2288	28.03
9/10/2007 22:08	137338	2289	34.373	28.643	341.194	689.08	644.252	28.164	2289	28.164
9/10/2007 22:09	137398	2290	34.133	28.646	341.749	688.892	644.037	28.719	2290	28.719
9/10/2007 22:10	137458	2291	34.441	28.646	341.039	689.324	644.441	28.009	2291	28.009
9/10/2007 22:11	137518	2292	34.479	28.647	340.951	689.048	644.181	27.921	2292	27.921
9/10/2007 22:12	137578	2293	34.351	28.649	341.245	689.093	644.201	28.215	2293	28.215
9/10/2007 22:13	137638	2294	34.258	28.647	341.461	689.341	644.446	28.431	2294	28.431
9/10/2007 22:14	137698	2295	34.345	28.648	341.261	689.4	644.49	28.231	2295	28.231
9/10/2007 22:15	137758	2296	33.93	28.649	342.219	689.696	644.756	29.189	2296	29.189
9/10/2007 22:16	137818	2297	34.368	28.646	341.207	689.338	644.461	28.177	2297	28.177
9/10/2007 22:17	137878	2298	34.345	28.643	341.26	689.217	644.38	28.23	2298	28.23
9/10/2007 22:18	137938	2299	34.327	28.65	341.302	689.251	644.33	28.272	2299	28.272
9/10/2007 22:19	137998	2300	34.504	28.65	340.892	689.644	644.693	27.862	2300	27.862
9/10/2007 22:20	138058	2301	34.255	28.644	341.467	689.313	644.461	28.437	2301	28.437
9/10/2007 22:21	138118	2302	34.63	28.649	340.602	689.508	644.581	27.572	2302	27.572
9/10/2007 22:22	138178	2303	34.325	28.648	341.305	689.259	644.358	28.275	2303	28.275
9/10/2007 22:23	138238	2304	34.462	28.647	340.99	689.093	644.223	27.96	2304	27.96
9/10/2007 22:24	138298	2305	34.212	28.647	341.566	689.048	644.175	28.536	2305	28.536
9/10/2007 22:25	138358	2306	34.305	28.65	341.352	689.414	644.486	28.322	2306	28.322
9/10/2007 22:26	138418	2307	34.616	28.653	340.634	689.325	644.364	27.604	2307	27.604
9/10/2007 22:27	138478	2308	34.212	28.646	341.567	689.173	644.305	28.537	2308	28.537
9/10/2007 22:28	138538	2309	34.368	28.647	341.206	689.34	644.451	28.176	2309	28.176
9/10/2007 22:29	138598	2310	34.381	28.647	341.177	689.448	644.553	28.147	2310	28.147
9/10/2007 22:30	138658	2311	34.2	28.643	341.594	689.107	644.279	28.564	2311	28.564
9/10/2007 22:31	138718	2312	34.44	28.644	341.04	689.572	644.697	28.01	2312	28.01
9/10/2007 22:32	138778	2313	34.152	28.639	341.705	689.228	644.431	28.675	2313	28.675
9/10/2007 22:33	138838	2314	34.309	28.645	341.343	689.258	644.393	28.313	2314	28.313
9/10/2007 22:34	138898	2315	34.481	28.647	340.945	689.39	644.5	27.915	2315	27.915
9/10/2007 22:35	138958	2316	34.258	28.642	341.461	689.187	644.36	28.431	2316	28.431
9/10/2007 22:36	139018	2317	34.482	28.641	340.943	689.099	644.297	27.913	2317	27.913
9/10/2007 22:37	139078	2318	34.41	28.648	341.111	689.343	644.445	28.081	2318	28.081
9/10/2007 22:38	139138	2319	34.328	28.646	341.298	689.267	644.394	28.268	2319	28.268
9/10/2007 22:39	139198	2320	34.568	28.645	340.745	689.13	644.273	27.715	2320	27.715
9/10/2007 22:40	139258	2321	34.284	28.651	341.401	688.985	644.067	28.371	2321	28.371
9/10/2007 22:41	139318	2322	34.264	28.658	341.446	689.06	644.063	28.416	2322	28.416
9/10/2007 22:42	139378	2323	34.553	28.656	340.78	689.068	644.097	27.75	2323	27.75
9/10/2007 22:43	139438	2324	34.226	28.652	341.535	689.013	644.091	28.505	2324	28.505
9/10/2007 22:44	139498	2325	34.444	28.653	341.031	689.223	644.275	28.001	2325	28.001
9/10/2007 22:45	139558	2326	34.176	28.648	341.65	689.42	644.513	28.62	2326	28.62
9/10/2007 22:46	139618	2327	34.354	28.644	341.24	689.173	644.331	28.21	2327	28.21
9/10/2007 22:47	139678	2328	34.232	28.643	341.52	689.067	644.244	28.49	2328	28.49
9/10/2007 22:48	139738	2329	34.267	28.647	341.44	689.211	644.326	28.41	2329	28.41
9/10/2007 22:49	139798	2330	34.48	28.648	340.947	688.978	644.105	27.917	2330	27.917
9/10/2007 22:50	139858	2331	34.214	28.648	341.562	689.334	644.43	28.532	2331	28.532
9/10/2007 22:51	139918	2332	34.525	28.651	340.844	689.265	644.335	27.814	2332	27.814
9/10/2007 22:52	139978	2333	34.267	28.652	341.44	689.169	644.226	28.41	2333	28.41
9/10/2007 22:53	140038	2334	34.231	28.643	341.522	689.242	644.399	28.492	2334	28.492
9/10/2007 22:54	140098	2335	34.218	28.644	341.553	689.035	644.195	28.523	2335	28.523
9/10/2007 22:55	140158	2336	34.423	28.644	341.079	689.068	644.231	28.049	2336	28.049
9/10/2007 22:56	140218	2337	34.493	28.641	340.917	689.339	644.516	27.887	2337	27.887
9/10/2007 22:57	140278	2338	34.163	28.643	341.679	689.038	644.214	28.649	2338	28.649
9/10/2007 22:58	140338	2339	34.411	28.644	341.107	689.457	644.592	28.077	2339	28.077
9/10/2007 22:59	140398	2340	34.358	28.647	341.229	689.201	644.315	28.199	2340	28.199
9/10/2007 23:00	140458	2341	34.464	28.642	340.986	689.003	644.197	27.956	2341	27.956
9/10/2007 23:01	140518	2342	34.514	28.64	340.87	689.025	644.234	27.84	2342	27.84
9/10/2007 23:02	140578	2343	34.082	28.643	341.868	689.047	644.221	28.838	2343	28.838
9/10/2007 23:03	140638	2344	34.565	28.645	340.751	689.632	644.747	27.721	2344	27.721
9/10/2007 23:04	140698	2345	34.278	28.648	341.414	689.368	644.468	28.384	2345	28.384
9/10/2007 23:05	140758	2346	34.65	28.642	340.556	689.025	644.216	27.526	2346	27.526
9/10/2007 23:06	140818	2347	34.222	28.643	341.545	689.553	644.691	28.515	2347	28.515
9/10/2007 23:07	140878	2348	34.58	28.649	340.717	689.975	645.025	27.687	2348	27.687
9/10/2007 23:08	140938	2349	34.272	28.649	341.429	688.878	643.997	28.399	2349	28.399

9/10/2007 23:09	140998	2350	34.34	28.643	341.27	689.645	644.781	28.24	2350	28.24
9/10/2007 23:10	141058	2351	34.237	28.642	341.509	689.161	644.345	28.479	2351	28.479
9/10/2007 23:11	141118	2352	34.495	28.641	340.914	689.565	644.733	27.884	2352	27.884
9/10/2007 23:12	141178	2353	34.299	28.643	341.366	689.329	644.487	28.336	2353	28.336
9/10/2007 23:13	141238	2354	34.31	28.638	341.341	688.763	644.01	28.311	2354	28.311
9/10/2007 23:14	141298	2355	34.242	28.639	341.497	689.008	644.231	28.467	2355	28.467
9/10/2007 23:15	141358	2356	34.204	28.646	341.585	689.008	644.148	28.555	2356	28.555
9/10/2007 23:16	141418	2357	34.2	28.648	341.595	689.491	644.582	28.565	2357	28.565
9/10/2007 23:17	141478	2358	34.414	28.64	341.101	689.043	644.247	28.071	2358	28.071
9/10/2007 23:18	141538	2359	34.158	28.639	341.692	689.488	644.679	28.662	2359	28.662
9/10/2007 23:19	141598	2360	34.51	28.64	340.878	688.948	644.167	27.848	2360	27.848
9/10/2007 23:20	141658	2361	34.13	28.639	341.756	688.552	643.803	28.726	2361	28.726
9/10/2007 23:21	141718	2362	34.232	28.645	341.521	689.27	644.411	28.491	2362	28.491
9/10/2007 23:22	141778	2363	34.385	28.648	341.168	689.455	644.542	28.138	2363	28.138
9/10/2007 23:23	141838	2364	34.128	28.643	341.761	689.328	644.488	28.731	2364	28.731
9/10/2007 23:24	141898	2365	34.514	28.638	340.869	688.629	643.885	27.839	2365	27.839
9/10/2007 23:25	141958	2366	34.259	28.642	341.459	689.081	644.267	28.429	2366	28.429
9/10/2007 23:26	142018	2367	34.362	28.642	341.22	689.513	644.672	28.19	2367	28.19
9/10/2007 23:27	142078	2368	34.445	28.641	341.03	689.133	644.325	28	2368	28
9/10/2007 23:28	142138	2369	34.195	28.636	341.607	688.888	644.147	28.577	2369	28.577
9/10/2007 23:29	142198	2370	34.688	28.643	340.469	689.203	644.371	27.439	2370	27.439
9/10/2007 23:30	142258	2371	34.37	28.646	341.201	689.035	644.173	28.171	2371	28.171
9/10/2007 23:31	142318	2372	34.581	28.644	340.716	689.176	644.326	27.686	2372	27.686
9/10/2007 23:32	142378	2373	34.127	28.647	341.764	688.942	644.078	28.734	2373	28.734
9/10/2007 23:33	142438	2374	34.59	28.642	340.693	688.951	644.14	27.663	2374	27.663
9/10/2007 23:34	142498	2375	34.286	28.647	341.397	689.682	644.77	28.367	2375	28.367
9/10/2007 23:35	142558	2376	34.336	28.645	341.281	689.546	644.664	28.251	2376	28.251
9/10/2007 23:36	142618	2377	34.342	28.645	341.266	689.074	644.221	28.236	2377	28.236
9/10/2007 23:37	142678	2378	34.08	28.637	341.872	688.76	644.016	28.842	2378	28.842
9/10/2007 23:38	142738	2379	34.316	28.639	341.326	689.005	644.223	28.296	2379	28.296
9/10/2007 23:39	142798	2380	34.475	28.643	340.96	689.226	644.389	27.93	2380	27.93
9/10/2007 23:40	142858	2381	34.29	28.643	341.388	689.443	644.592	28.358	2381	28.358
9/10/2007 23:41	142918	2382	34.082	28.642	341.868	688.888	644.082	28.838	2382	28.838
9/10/2007 23:42	142978	2383	34.222	28.643	341.543	688.995	644.171	28.513	2383	28.513
9/10/2007 23:43	143038	2384	34.027	28.64	341.994	689.015	644.225	28.964	2384	28.964
9/10/2007 23:44	143098	2385	34.353	28.646	341.241	688.984	644.127	28.211	2385	28.211
9/10/2007 23:45	143158	2386	34.465	28.638	340.983	688.81	644.06	27.953	2386	27.953
9/10/2007 23:46	143218	2387	34.404	28.643	341.124	689.188	644.347	28.094	2387	28.094
9/10/2007 23:47	143278	2388	34.257	28.637	341.463	688.767	644.03	28.433	2388	28.433
9/10/2007 23:48	143338	2389	34.282	28.636	341.405	689.004	644.266	28.375	2389	28.375
9/10/2007 23:49	143398	2390	34.47	28.638	340.971	688.969	644.202	27.941	2390	27.941
9/10/2007 23:50	143458	2391	34.299	28.64	341.366	688.987	644.203	28.336	2391	28.336
9/10/2007 23:51	143518	2392	34.239	28.646	341.505	689.154	644.289	28.475	2392	28.475
9/10/2007 23:52	143578	2393	34.267	28.643	341.439	688.899	644.088	28.409	2393	28.409
9/10/2007 23:53	143638	2394	34.235	28.642	341.515	689.033	644.216	28.485	2394	28.485
9/10/2007 23:54	143698	2395	34.447	28.643	341.025	688.657	643.861	27.995	2395	27.995
9/10/2007 23:55	143758	2396	34.467	28.646	340.977	689.27	644.397	27.947	2396	27.947
9/10/2007 23:56	143818	2397	34.454	28.647	341.009	689.516	644.611	27.979	2397	27.979
9/10/2007 23:57	143878	2398	34.246	28.649	341.488	689.047	644.153	28.458	2398	28.458
9/10/2007 23:58	143938	2399	34.189	28.648	341.62	688.702	643.847	28.59	2399	28.59
9/10/2007 23:59	143998	2400	34.25	28.643	341.48	688.924	644.107	28.45	2400	28.45
9/11/2007 0:00	144058	2401	34.354	28.642	341.238	688.607	643.816	28.208	2401	28.208
9/11/2007 0:01	144118	2402	34.274	28.642	341.424	688.579	643.798	28.394	2402	28.394
9/11/2007 0:02	144178	2403	34.278	28.642	341.413	689.309	644.482	28.383	2403	28.383
9/11/2007 0:03	144238	2404	34.131	28.641	341.754	688.978	644.177	28.724	2404	28.724
9/11/2007 0:04	144298	2405	34.521	28.647	340.853	688.62	643.78	27.823	2405	27.823
9/11/2007 0:05	144358	2406	34.355	28.645	341.235	689.304	644.441	28.205	2406	28.205
9/11/2007 0:06	144418	2407	34.093	28.638	341.842	688.85	644.094	28.812	2407	28.812
9/11/2007 0:07	144478	2408	34.245	28.644	341.492	688.948	644.121	28.462	2408	28.462
9/11/2007 0:08	144538	2409	34.466	28.644	340.98	688.634	643.819	27.95	2409	27.95
9/11/2007 0:09	144598	2410	34.291	28.64	341.385	689.012	644.222	28.355	2410	28.355
9/11/2007 0:10	144658	2411	34.219	28.636	341.551	689.068	644.323	28.521	2411	28.521

9/11/2007 0:11	144718	2412	34.159	28.638	341.689	688.251	643.539	28.659	2412	28.659
9/11/2007 0:12	144778	2413	34.261	28.634	341.455	688.81	644.103	28.425	2413	28.425
9/11/2007 0:13	144838	2414	34.261	28.636	341.454	688.724	644.001	28.424	2414	28.424
9/11/2007 0:14	144898	2415	34.529	28.642	340.835	688.669	643.88	27.805	2415	27.805
9/11/2007 0:15	144958	2416	34.597	28.641	340.678	688.851	644.063	27.648	2416	27.648
9/11/2007 0:16	145018	2417	34.671	28.641	340.506	688.768	643.981	27.476	2417	27.476
9/11/2007 0:17	145078	2418	34.373	28.644	341.194	688.488	643.686	28.164	2418	28.164
9/11/2007 0:18	145138	2419	34.288	28.639	341.392	688.95	644.174	28.362	2419	28.362
9/11/2007 0:19	145198	2420	34.15	28.64	341.71	689.037	644.243	28.68	2420	28.68
9/11/2007 0:20	145258	2421	34.211	28.641	341.569	688.892	644.104	28.539	2421	28.539
9/11/2007 0:21	145318	2422	34.342	28.645	341.267	689.087	644.236	28.237	2422	28.237
9/11/2007 0:22	145378	2423	34.179	28.647	341.644	689.026	644.161	28.614	2423	28.614
9/11/2007 0:23	145438	2424	34.463	28.646	340.987	689.033	644.176	27.957	2424	27.957
9/11/2007 0:24	145498	2425	34.419	28.639	341.088	688.862	644.092	28.058	2425	28.058
9/11/2007 0:25	145558	2426	34.454	28.638	341.008	688.879	644.124	27.978	2426	27.978
9/11/2007 0:26	145618	2427	34.233	28.638	341.518	689.133	644.359	28.488	2427	28.488
9/11/2007 0:27	145678	2428	34.131	28.646	341.755	688.746	643.909	28.725	2428	28.725
9/11/2007 0:28	145738	2429	34.307	28.64	341.346	688.753	643.987	28.316	2429	28.316
9/11/2007 0:29	145798	2430	34.471	28.642	340.97	689.074	644.253	27.94	2430	27.94
9/11/2007 0:30	145858	2431	34.38	28.641	341.178	688.714	643.933	28.148	2431	28.148
9/11/2007 0:31	145918	2432	34.477	28.644	340.954	688.918	644.094	27.924	2432	27.924
9/11/2007 0:32	145978	2433	34.411	28.646	341.106	688.846	644.003	28.076	2433	28.076
9/11/2007 0:33	146038	2434	34.323	28.643	341.311	689.032	644.211	28.281	2434	28.281
9/11/2007 0:34	146098	2435	34.211	28.64	341.569	689.266	644.462	28.539	2435	28.539
9/11/2007 0:35	146158	2436	34.138	28.647	341.738	688.372	643.543	28.708	2436	28.708
9/11/2007 0:36	146218	2437	34.364	28.645	341.215	688.831	643.991	28.185	2437	28.185
9/11/2007 0:37	146278	2438	34.499	28.649	340.905	688.939	644.052	27.875	2438	27.875
9/11/2007 0:38	146338	2439	34.497	28.646	340.909	688.668	643.832	27.879	2439	27.879
9/11/2007 0:39	146398	2440	34.276	28.639	341.419	688.803	644.045	28.389	2440	28.389
9/11/2007 0:40	146458	2441	34.172	28.638	341.659	689.144	644.37	28.629	2441	28.629
9/11/2007 0:41	146518	2442	34.264	28.636	341.446	689.023	644.282	28.416	2442	28.416
9/11/2007 0:42	146578	2443	34.291	28.646	341.383	688.938	644.09	28.353	2443	28.353
9/11/2007 0:43	146638	2444	34.221	28.649	341.547	688.652	643.785	28.517	2444	28.517
9/11/2007 0:44	146698	2445	34.484	28.648	340.938	689.038	644.156	27.908	2445	27.908
9/11/2007 0:45	146758	2446	34.523	28.637	340.849	688.769	644.032	27.819	2446	27.819
9/11/2007 0:46	146818	2447	34.449	28.641	341.02	688.599	643.826	27.99	2447	27.99
9/11/2007 0:47	146878	2448	34.268	28.641	341.437	688.795	644.011	28.407	2448	28.407
9/11/2007 0:48	146938	2449	34.219	28.638	341.552	688.799	644.041	28.522	2449	28.522
9/11/2007 0:49	146998	2450	34.159	28.637	341.69	688.31	643.605	28.66	2450	28.66
9/11/2007 0:50	147058	2451	34.079	28.637	341.875	688.923	644.172	28.845	2451	28.845
9/11/2007 0:51	147118	2452	34.458	28.638	340.999	688.519	643.78	27.969	2452	27.969
9/11/2007 0:52	147178	2453	34.388	28.642	341.16	688.937	644.127	28.13	2453	28.13
9/11/2007 0:53	147238	2454	34.609	28.64	340.65	688.748	643.972	27.62	2454	27.62
9/11/2007 0:54	147298	2455	34.169	28.642	341.666	688.485	643.705	28.636	2455	28.636
9/11/2007 0:55	147358	2456	34.319	28.639	341.319	688.919	644.148	28.289	2456	28.289
9/11/2007 0:56	147418	2457	34.237	28.639	341.509	688.748	643.993	28.479	2457	28.479
9/11/2007 0:57	147478	2458	34.242	28.641	341.497	688.846	644.059	28.467	2458	28.467
9/11/2007 0:58	147538	2459	34.509	28.642	340.88	688.661	643.874	27.85	2459	27.85
9/11/2007 0:59	147598	2460	34.108	28.64	341.808	689.148	644.35	28.778	2460	28.778
9/11/2007 1:00	147658	2461	34.295	28.646	341.374	689.022	644.167	28.344	2461	28.344
9/11/2007 1:01	147718	2462	34.274	28.647	341.424	688.777	643.925	28.394	2462	28.394
9/11/2007 1:02	147778	2463	34.406	28.647	341.119	689.002	644.135	28.089	2463	28.089
9/11/2007 1:03	147838	2464	34.137	28.646	341.739	688.817	643.97	28.709	2464	28.709
9/11/2007 1:04	147898	2465	34.294	28.643	341.376	688.882	644.071	28.346	2465	28.346
9/11/2007 1:05	147958	2466	34.233	28.643	341.519	688.991	644.169	28.489	2466	28.489
9/11/2007 1:06	148018	2467	34.392	28.639	341.152	688.506	643.756	28.122	2467	28.122
9/11/2007 1:07	148078	2468	34.282	28.644	341.406	688.724	643.908	28.376	2468	28.376
9/11/2007 1:08	148138	2469	34.4	28.642	341.133	688.775	643.978	28.103	2469	28.103
9/11/2007 1:09	148198	2470	34.332	28.644	341.289	688.962	644.129	28.259	2470	28.259
9/11/2007 1:10	148258	2471	34.454	28.641	341.009	688.74	643.953	27.979	2471	27.979
9/11/2007 1:11	148318	2472	34.543	28.641	340.802	688.691	643.917	27.772	2472	27.772
9/11/2007 1:12	148378	2473	34.145	28.651	341.722	688.6	643.715	28.692	2473	28.692

9/11/2007 1:13	148438	2474	34.096	28.649	341.834	688.826	643.951	28.804	2474	28.804
9/11/2007 1:14	148498	2475	34.197	28.645	341.602	688.738	643.911	28.572	2475	28.572
9/11/2007 1:15	148558	2476	34.241	28.64	341.501	688.648	643.878	28.471	2476	28.471
9/11/2007 1:16	148618	2477	34.331	28.632	341.292	688.213	643.573	28.262	2477	28.262
9/11/2007 1:17	148678	2478	34.303	28.633	341.358	688.246	643.583	28.328	2478	28.328
9/11/2007 1:18	148738	2479	34.427	28.647	341.07	688.528	643.685	28.04	2479	28.04
9/11/2007 1:19	148798	2480	34.654	28.645	340.546	688.582	643.767	27.516	2480	27.516
9/11/2007 1:20	148858	2481	34.209	28.645	341.573	688.895	644.061	28.543	2481	28.543
9/11/2007 1:21	148918	2482	34.058	28.644	341.922	688.882	644.054	28.892	2482	28.892
9/11/2007 1:22	148978	2483	34.12	28.646	341.778	688.726	643.884	28.748	2483	28.748
9/11/2007 1:23	149038	2484	34.18	28.645	341.641	688.691	643.871	28.611	2484	28.611
9/11/2007 1:24	149098	2485	34.261	28.634	341.454	688.517	643.83	28.424	2485	28.424
9/11/2007 1:25	149158	2486	34.215	28.634	341.56	688.721	644.018	28.53	2486	28.53
9/11/2007 1:26	149218	2487	34.177	28.64	341.647	688.869	644.092	28.617	2487	28.617
9/11/2007 1:27	149278	2488	34.251	28.637	341.477	688.52	643.792	28.447	2488	28.447
9/11/2007 1:28	149338	2489	34.186	28.634	341.627	688.542	643.849	28.597	2489	28.597
9/11/2007 1:29	149398	2490	34.104	28.635	341.816	688.656	643.948	28.786	2490	28.786
9/11/2007 1:30	149458	2491	34.087	28.64	341.856	688.5	643.741	28.826	2491	28.826
9/11/2007 1:31	149518	2492	34.143	28.638	341.727	688.45	643.716	28.697	2492	28.697
9/11/2007 1:32	149578	2493	34.245	28.638	341.49	688.435	643.711	28.46	2493	28.46
9/11/2007 1:33	149638	2494	34.372	28.636	341.198	688.139	643.451	28.168	2494	28.168
9/11/2007 1:34	149698	2495	34.573	28.642	340.733	688.622	643.839	27.703	2495	27.703
9/11/2007 1:35	149758	2496	34.466	28.64	340.98	688.569	643.812	27.95	2496	27.95
9/11/2007 1:36	149818	2497	34.294	28.641	341.378	688.487	643.726	28.348	2497	28.348
9/11/2007 1:37	149878	2498	34.161	28.643	341.684	689.258	644.417	28.654	2498	28.654
9/11/2007 1:38	149938	2499	34.148	28.644	341.715	688.638	643.825	28.685	2499	28.685
9/11/2007 1:39	149998	2500	34.224	28.637	341.54	688.657	643.923	28.51	2500	28.51
9/11/2007 1:40	150058	2501	34.318	28.642	341.323	688.278	643.515	28.293	2501	28.293
9/11/2007 1:41	150118	2502	34.49	28.643	340.924	688.669	643.87	27.894	2502	27.894
9/11/2007 1:42	150178	2503	34.476	28.639	340.958	688.811	644.045	27.928	2503	27.928
9/11/2007 1:43	150238	2504	34.246	28.641	341.488	688.707	643.929	28.458	2504	28.458
9/11/2007 1:44	150298	2505	34.334	28.638	341.285	689.144	644.37	28.255	2505	28.255
9/11/2007 1:45	150358	2506	34.477	28.639	340.956	688.649	643.897	27.926	2506	27.926
9/11/2007 1:46	150418	2507	34.332	28.64	341.289	688.116	643.389	28.259	2507	28.259
9/11/2007 1:47	150478	2508	34.202	28.639	341.591	688.663	643.912	28.561	2508	28.561
9/11/2007 1:48	150538	2509	34.356	28.636	341.234	688.489	643.786	28.204	2509	28.204
9/11/2007 1:49	150598	2510	34.116	28.638	341.788	688.493	643.766	28.758	2510	28.758
9/11/2007 1:50	150658	2511	34.128	28.629	341.761	688.177	643.565	28.731	2511	28.731
9/11/2007 1:51	150718	2512	34.02	28.631	342.01	688.654	643.993	28.98	2512	28.98
9/11/2007 1:52	150778	2513	34.455	28.634	341.005	688.362	643.686	27.975	2513	27.975
9/11/2007 1:53	150838	2514	34.3	28.636	341.365	688.397	643.694	28.335	2514	28.335
9/11/2007 1:54	150898	2515	34.236	28.643	341.511	688.121	643.352	28.481	2515	28.481
9/11/2007 1:55	150958	2516	34.359	28.641	341.228	688.499	643.737	28.198	2516	28.198
9/11/2007 1:56	151018	2517	34.189	28.642	341.619	688.641	643.853	28.589	2517	28.589
9/11/2007 1:57	151078	2518	34.246	28.638	341.488	688.194	643.479	28.458	2518	28.458
9/11/2007 1:58	151138	2519	34.229	28.636	341.527	688.306	643.61	28.497	2519	28.497
9/11/2007 1:59	151198	2520	34.199	28.639	341.597	688.805	644.043	28.567	2520	28.567
9/11/2007 2:00	151258	2521	34.045	28.639	341.953	688.576	643.826	28.923	2521	28.923
9/11/2007 2:01	151318	2522	34.178	28.639	341.645	688.144	643.425	28.615	2522	28.615
9/11/2007 2:02	151378	2523	34.149	28.639	341.712	688.648	643.897	28.682	2523	28.682
9/11/2007 2:03	151438	2524	34.088	28.637	341.854	688.582	643.853	28.824	2524	28.824
9/11/2007 2:04	151498	2525	34.166	28.636	341.674	688.313	643.611	28.644	2525	28.644
9/11/2007 2:05	151558	2526	34.138	28.637	341.738	688.435	643.717	28.708	2526	28.708
9/11/2007 2:06	151618	2527	34.242	28.638	341.498	688.433	643.703	28.468	2527	28.468
9/11/2007 2:07	151678	2528	34.178	28.636	341.646	688.807	644.078	28.616	2528	28.616
9/11/2007 2:08	151738	2529	34.179	28.636	341.643	688.424	643.717	28.613	2529	28.613
9/11/2007 2:09	151798	2530	34.265	28.639	341.444	688.677	643.921	28.414	2530	28.414
9/11/2007 2:10	151858	2531	34.198	28.634	341.6	688.127	643.467	28.57	2531	28.57
9/11/2007 2:11	151918	2532	34.274	28.637	341.423	688.556	643.832	28.393	2532	28.393
9/11/2007 2:12	151978	2533	34.268	28.635	341.438	688.499	643.798	28.408	2533	28.408
9/11/2007 2:13	152038	2534	34.355	28.635	341.236	688.553	643.854	28.206	2534	28.206
9/11/2007 2:14	152098	2535	34.272	28.64	341.428	688.613	643.852	28.398	2535	28.398

9/11/2007 2:15	152158	2536	34.341	28.635	341.268	688.642	643.935	28.238	2536	28.238
9/11/2007 2:16	152218	2537	34.29	28.639	341.387	688.701	643.946	28.357	2537	28.357
9/11/2007 2:17	152278	2538	34.282	28.639	341.406	688.879	644.106	28.376	2538	28.376
9/11/2007 2:18	152338	2539	34.442	28.633	341.036	688.044	643.394	28.006	2539	28.006
9/11/2007 2:19	152398	2540	34.423	28.633	341.08	688.63	643.947	28.05	2540	28.05
9/11/2007 2:20	152458	2541	34.278	28.634	341.414	688.684	643.983	28.384	2541	28.384
9/11/2007 2:21	152518	2542	34.445	28.638	341.029	688.656	643.918	27.999	2542	27.999
9/11/2007 2:22	152578	2543	34.352	28.636	341.244	688.869	644.134	28.214	2543	28.214
9/11/2007 2:23	152638	2544	34.405	28.637	341.121	688.774	644.031	28.091	2544	28.091
9/11/2007 2:24	152698	2545	34.399	28.639	341.134	688.396	643.663	28.104	2545	28.104
9/11/2007 2:25	152758	2546	34.398	28.639	341.137	688.95	644.179	28.107	2546	28.107
9/11/2007 2:26	152818	2547	34.582	28.635	340.711	688.782	644.067	27.681	2547	27.681
9/11/2007 2:27	152878	2548	34.475	28.633	340.961	688.565	643.89	27.931	2548	27.931
9/11/2007 2:28	152938	2549	34.239	28.64	341.505	688.921	644.136	28.475	2549	28.475
9/11/2007 2:29	152998	2550	34.399	28.639	341.136	688.742	643.981	28.106	2550	28.106
9/11/2007 2:30	153058	2551	34.51	28.636	340.88	688.725	643.997	27.85	2551	27.85
9/11/2007 2:31	153118	2552	34.276	28.637	341.419	689.024	644.269	28.389	2552	28.389
9/11/2007 2:32	153178	2553	34.329	28.644	341.297	688.785	643.968	28.267	2553	28.267
9/11/2007 2:33	153238	2554	34.151	28.636	341.708	688.903	644.162	28.678	2554	28.678
9/11/2007 2:34	153298	2555	34.269	28.639	341.436	688.743	643.987	28.406	2555	28.406
9/11/2007 2:35	153358	2556	34.106	28.637	341.811	688.831	644.085	28.781	2556	28.781
9/11/2007 2:36	153418	2557	33.993	28.634	342.072	688.902	644.192	29.042	2557	29.042
9/11/2007 2:37	153478	2558	34.178	28.635	341.645	688.679	643.968	28.615	2558	28.615
9/11/2007 2:38	153538	2559	34.142	28.636	341.728	688.872	644.144	28.698	2559	28.698
9/11/2007 2:39	153598	2560	34.508	28.634	340.883	688.696	643.994	27.853	2560	27.853
9/11/2007 2:40	153658	2561	34.488	28.636	340.93	688.928	644.194	27.9	2561	27.9
9/11/2007 2:41	153718	2562	34.322	28.636	341.313	688.748	644.027	28.283	2562	28.283
9/11/2007 2:42	153778	2563	34.225	28.631	341.537	688.183	643.557	28.507	2563	28.507
9/11/2007 2:43	153838	2564	34.094	28.635	341.839	688.682	643.969	28.809	2564	28.809
9/11/2007 2:44	153898	2565	34.238	28.634	341.506	688.496	643.807	28.476	2565	28.476
9/11/2007 2:45	153958	2566	34.533	28.635	340.825	688.625	643.917	27.795	2566	27.795
9/11/2007 2:46	154018	2567	34.249	28.64	341.481	688.771	643.994	28.451	2567	28.451
9/11/2007 2:47	154078	2568	34.452	28.638	341.012	688.777	644.028	27.982	2568	27.982
9/11/2007 2:48	154138	2569	34.194	28.641	341.608	688.785	644.005	28.578	2569	28.578
9/11/2007 2:49	154198	2570	34.253	28.641	341.473	688.852	644.062	28.443	2570	28.443
9/11/2007 2:50	154258	2571	34.405	28.642	341.12	688.757	643.962	28.09	2571	28.09
9/11/2007 2:51	154318	2572	34.308	28.649	341.346	688.922	644.033	28.316	2572	28.316
9/11/2007 2:52	154378	2573	34.221	28.652	341.546	688.843	643.932	28.516	2573	28.516
9/11/2007 2:53	154438	2574	34.138	28.647	341.738	689.101	644.225	28.708	2574	28.708
9/11/2007 2:54	154498	2575	34.206	28.643	341.582	688.582	643.781	28.552	2575	28.552
9/11/2007 2:55	154558	2576	34.262	28.638	341.452	688.741	643.987	28.422	2576	28.422
9/11/2007 2:56	154618	2577	34.48	28.635	340.949	688.263	643.575	27.919	2577	27.919
9/11/2007 2:57	154678	2578	34.326	28.633	341.303	688.992	644.287	28.273	2578	28.273
9/11/2007 2:58	154738	2579	34.304	28.634	341.355	688.721	644.023	28.325	2579	28.325
9/11/2007 2:59	154798	2580	34.293	28.639	341.379	688.625	643.876	28.349	2580	28.349
9/11/2007 3:00	154858	2581	34.192	28.631	341.613	688.538	643.882	28.583	2581	28.583
9/11/2007 3:01	154918	2582	34.387	28.633	341.162	688.782	644.091	28.132	2582	28.132
9/11/2007 3:02	154978	2583	34.481	28.634	340.945	688.645	643.952	27.915	2583	27.915
9/11/2007 3:03	155038	2584	34.221	28.633	341.547	688.517	643.84	28.517	2584	28.517
9/11/2007 3:04	155098	2585	34.078	28.63	341.877	688.307	643.684	28.847	2585	28.847
9/11/2007 3:05	155158	2586	34.312	28.633	341.336	688.542	643.866	28.306	2586	28.306
9/11/2007 3:06	155218	2587	34.354	28.636	341.238	688.649	643.935	28.208	2587	28.208
9/11/2007 3:07	155278	2588	34.14	28.632	341.732	688.257	643.611	28.702	2588	28.702
9/11/2007 3:08	155338	2589	34.176	28.637	341.65	688.494	643.772	28.62	2589	28.62
9/11/2007 3:09	155398	2590	34.326	28.636	341.303	688.572	643.857	28.273	2590	28.273
9/11/2007 3:10	155458	2591	34.194	28.632	341.609	688.038	643.406	28.579	2591	28.579
9/11/2007 3:11	155518	2592	34.291	28.627	341.385	688.521	643.917	28.355	2592	28.355
9/11/2007 3:12	155578	2593	34.405	28.629	341.12	688.436	643.816	28.09	2593	28.09
9/11/2007 3:13	155638	2594	34.368	28.631	341.206	688.1	643.473	28.176	2594	28.176
9/11/2007 3:14	155698	2595	34.178	28.635	341.646	688.69	643.983	28.616	2595	28.616
9/11/2007 3:15	155758	2596	34.143	28.629	341.725	688.257	643.647	28.695	2596	28.695
9/11/2007 3:16	155818	2597	34.193	28.63	341.61	688.812	644.151	28.58	2597	28.58

9/11/2007 3:17	155878	2598	34.438	28.63	341.046	688.691	644.034	28.016	2598	28.016
9/11/2007 3:18	155938	2599	34.309	28.646	341.342	688.792	643.954	28.312	2599	28.312
9/11/2007 3:19	155998	2600	34.068	28.629	341.898	688.53	643.903	28.868	2600	28.868
9/11/2007 3:20	156058	2601	34.245	28.631	341.49	688.519	643.861	28.46	2601	28.46
9/11/2007 3:21	156118	2602	34.404	28.63	341.122	688.231	643.604	28.092	2602	28.092
9/11/2007 3:22	156178	2603	34.165	28.629	341.676	688.49	643.863	28.646	2603	28.646
9/11/2007 3:23	156238	2604	34.156	28.633	341.697	688.709	644.018	28.667	2604	28.667
9/11/2007 3:24	156298	2605	34.334	28.63	341.284	688.983	644.31	28.254	2605	28.254
9/11/2007 3:25	156358	2606	34.367	28.625	341.208	688.377	643.801	28.178	2606	28.178
9/11/2007 3:26	156418	2607	34.429	28.631	341.065	688.149	643.518	28.035	2607	28.035
9/11/2007 3:27	156478	2608	34.269	28.635	341.434	688.52	643.819	28.404	2608	28.404
9/11/2007 3:28	156538	2609	34.099	28.63	341.828	688.692	644.036	28.798	2609	28.798
9/11/2007 3:29	156598	2610	34.235	28.631	341.513	688.474	643.826	28.483	2610	28.483
9/11/2007 3:30	156658	2611	34.312	28.633	341.335	688.575	643.899	28.305	2611	28.305
9/11/2007 3:31	156718	2612	34.227	28.628	341.532	687.955	643.369	28.502	2612	28.502
9/11/2007 3:32	156778	2613	34.319	28.629	341.32	688.457	643.831	28.29	2613	28.29
9/11/2007 3:33	156838	2614	34.31	28.633	341.341	688.49	643.821	28.311	2614	28.311
9/11/2007 3:34	156898	2615	34.122	28.633	341.775	688.367	643.7	28.745	2615	28.745
9/11/2007 3:35	156958	2616	34.076	28.644	341.882	688.984	644.15	28.852	2616	28.852
9/11/2007 3:36	157018	2617	34.287	28.634	341.393	688.861	644.146	28.363	2617	28.363
9/11/2007 3:37	157078	2618	34.338	28.638	341.277	688.514	643.78	28.247	2618	28.247
9/11/2007 3:38	157138	2619	34.134	28.636	341.747	688.341	643.638	28.717	2619	28.717
9/11/2007 3:39	157198	2620	33.994	28.634	342.071	688.11	643.452	29.041	2620	29.041
9/11/2007 3:40	157258	2621	34.21	28.633	341.571	688.682	643.999	28.541	2621	28.541
9/11/2007 3:41	157318	2622	34.579	28.63	340.72	688.432	643.79	27.69	2622	27.69
9/11/2007 3:42	157378	2623	34.364	28.634	341.215	688.759	644.051	28.185	2623	28.185
9/11/2007 3:43	157438	2624	34.306	28.634	341.349	688.204	643.541	28.319	2624	28.319
9/11/2007 3:44	157498	2625	34.287	28.636	341.393	688.469	643.767	28.363	2625	28.363
9/11/2007 3:45	157558	2626	34.031	28.629	341.985	688.086	643.487	28.955	2626	28.955
9/11/2007 3:46	157618	2627	34.357	28.633	341.232	688.582	643.9	28.202	2627	28.202
9/11/2007 3:47	157678	2628	34.183	28.629	341.634	688.581	643.949	28.604	2628	28.604
9/11/2007 3:48	157738	2629	34.139	28.632	341.735	688.391	643.74	28.705	2629	28.705
9/11/2007 3:49	157798	2630	34.454	28.629	341.007	687.865	643.282	27.977	2630	27.977
9/11/2007 3:50	157858	2631	34.185	28.631	341.63	688.47	643.82	28.6	2631	28.6
9/11/2007 3:51	157918	2632	34.202	28.631	341.59	688.427	643.782	28.56	2632	28.56
9/11/2007 3:52	157978	2633	34.379	28.629	341.182	688.364	643.744	28.152	2633	28.152
9/11/2007 3:53	158038	2634	34.235	28.63	341.513	688.517	643.871	28.483	2634	28.483
9/11/2007 3:54	158098	2635	34.454	28.63	341.007	688.89	644.229	27.977	2635	27.977
9/11/2007 3:55	158158	2636	34.144	28.631	341.724	688.571	643.909	28.694	2636	28.694
9/11/2007 3:56	158218	2637	34.532	28.637	340.829	688.672	643.943	27.799	2637	27.799
9/11/2007 3:57	158278	2638	34.079	28.63	341.873	688.474	643.829	28.843	2638	28.843
9/11/2007 3:58	158338	2639	34.348	28.628	341.253	688.48	643.862	28.223	2639	28.223
9/11/2007 3:59	158398	2640	34.115	28.632	341.792	688.566	643.902	28.762	2640	28.762
9/11/2007 4:00	158458	2641	34.467	28.634	340.979	688.413	643.728	27.949	2641	27.949
9/11/2007 4:01	158518	2642	34.072	28.639	341.89	689.071	644.287	28.86	2642	28.86
9/11/2007 4:02	158578	2643	34.315	28.626	341.33	688.46	643.87	28.3	2643	28.3
9/11/2007 4:03	158638	2644	34.121	28.625	341.778	688.478	643.9	28.748	2644	28.748
9/11/2007 4:04	158698	2645	34.294	28.625	341.377	688.52	643.935	28.347	2645	28.347
9/11/2007 4:05	158758	2646	34.1	28.626	341.826	688.116	643.544	28.796	2646	28.796
9/11/2007 4:06	158818	2647	34.105	28.628	341.814	688.362	643.756	28.784	2647	28.784
9/11/2007 4:07	158878	2648	34.342	28.634	341.266	688.494	643.81	28.236	2648	28.236
9/11/2007 4:08	158938	2649	34.16	28.642	341.687	688.57	643.788	28.657	2649	28.657
9/11/2007 4:09	158998	2650	34.107	28.636	341.809	688.673	643.952	28.779	2650	28.779
9/11/2007 4:10	159058	2651	34.334	28.631	341.286	688.471	643.815	28.256	2651	28.256
9/11/2007 4:11	159118	2652	34.263	28.635	341.449	688.459	643.758	28.419	2652	28.419
9/11/2007 4:12	159178	2653	34.349	28.636	341.25	688.492	643.778	28.22	2653	28.22
9/11/2007 4:13	159238	2654	34.288	28.63	341.392	688.442	643.801	28.362	2654	28.362
9/11/2007 4:14	159298	2655	34.168	28.629	341.669	688.391	643.775	28.639	2655	28.639
9/11/2007 4:15	159358	2656	34.484	28.633	340.94	688.211	643.551	27.91	2656	27.91
9/11/2007 4:16	159418	2657	34.333	28.632	341.286	688.612	643.944	28.256	2657	28.256
9/11/2007 4:17	159478	2658	34.468	28.637	340.977	688.831	644.092	27.947	2658	27.947
9/11/2007 4:18	159538	2659	34.28	28.629	341.41	688.409	643.785	28.38	2659	28.38

9/11/2007 4:19	159598	2660	34.027	28.628	341.994	688.776	644.146	28.964	2660	28.964
9/11/2007 4:20	159658	2661	34.388	28.634	341.161	688.317	643.643	28.131	2661	28.131
9/11/2007 4:21	159718	2662	34.131	28.633	341.754	688.324	643.656	28.724	2662	28.724
9/11/2007 4:22	159778	2663	34.382	28.642	341.175	688.27	643.502	28.145	2663	28.145
9/11/2007 4:23	159838	2664	34.21	28.634	341.571	688.177	643.511	28.541	2664	28.541
9/11/2007 4:24	159898	2665	34.317	28.635	341.324	688.075	643.406	28.294	2665	28.294
9/11/2007 4:25	159958	2666	34.411	28.633	341.107	688.239	643.583	28.077	2666	28.077
9/11/2007 4:26	160018	2667	34.209	28.637	341.574	688.526	643.797	28.544	2667	28.544
9/11/2007 4:27	160078	2668	34.292	28.633	341.383	688.566	643.885	28.353	2668	28.353
9/11/2007 4:28	160138	2669	34.377	28.633	341.185	688.045	643.398	28.155	2669	28.155
9/11/2007 4:29	160198	2670	34.107	28.634	341.809	688.363	643.681	28.779	2670	28.779
9/11/2007 4:30	160258	2671	34.238	28.638	341.507	688.218	643.502	28.477	2671	28.477
9/11/2007 4:31	160318	2672	34.206	28.639	341.58	688.416	643.68	28.55	2672	28.55
9/11/2007 4:32	160378	2673	34.105	28.637	341.815	688.105	643.407	28.785	2673	28.785
9/11/2007 4:33	160438	2674	34.466	28.635	340.98	687.954	643.297	27.95	2674	27.95
9/11/2007 4:34	160498	2675	34.207	28.646	341.578	688.405	643.584	28.548	2675	28.548
9/11/2007 4:35	160558	2676	34.161	28.642	341.684	688.344	643.58	28.654	2676	28.654
9/11/2007 4:36	160618	2677	34.456	28.639	341.004	688.489	643.744	27.974	2677	27.974
9/11/2007 4:37	160678	2678	34.294	28.638	341.378	688.242	643.52	28.348	2678	28.348
9/11/2007 4:38	160738	2679	34.184	28.639	341.631	688.408	643.671	28.601	2679	28.601
9/11/2007 4:39	160798	2680	34.239	28.635	341.505	688.039	643.374	28.475	2680	28.475
9/11/2007 4:40	160858	2681	34.47	28.637	340.972	688.511	643.787	27.942	2681	27.942
9/11/2007 4:41	160918	2682	34.109	28.631	341.804	688.151	643.518	28.774	2682	28.774
9/11/2007 4:42	160978	2683	34.109	28.63	341.804	688.025	643.415	28.774	2683	28.774
9/11/2007 4:43	161038	2684	34.329	28.634	341.296	688.925	644.216	28.266	2684	28.266
9/11/2007 4:44	161098	2685	34.234	28.642	341.517	688.416	643.644	28.487	2685	28.487
9/11/2007 4:45	161158	2686	34.019	28.641	342.014	688.522	643.754	28.984	2686	28.984
9/11/2007 4:46	161218	2687	34.307	28.637	341.346	688.257	643.551	28.316	2687	28.316
9/11/2007 4:47	161278	2688	34.415	28.639	341.098	688.687	643.927	28.068	2688	28.068
9/11/2007 4:48	161338	2689	34.162	28.636	341.682	688.431	643.729	28.652	2689	28.652
9/11/2007 4:49	161398	2690	34.329	28.639	341.297	688.317	643.582	28.267	2690	28.267
9/11/2007 4:50	161458	2691	34.307	28.647	341.346	688.517	643.676	28.316	2691	28.316
9/11/2007 4:51	161518	2692	34.198	28.64	341.6	688.34	643.6	28.57	2692	28.57
9/11/2007 4:52	161578	2693	34.214	28.634	341.562	688.276	643.602	28.532	2693	28.532
9/11/2007 4:53	161638	2694	34.382	28.638	341.175	688.25	643.536	28.145	2694	28.145
9/11/2007 4:54	161698	2695	34.158	28.64	341.691	688.57	643.811	28.661	2695	28.661
9/11/2007 4:55	161758	2696	34.13	28.634	341.755	688.115	643.45	28.725	2696	28.725
9/11/2007 4:56	161818	2697	34.279	28.634	341.413	688.648	643.95	28.383	2697	28.383
9/11/2007 4:57	161878	2698	34.473	28.636	340.965	688.479	643.772	27.935	2698	27.935
9/11/2007 4:58	161938	2699	34.212	28.632	341.566	688.305	643.648	28.536	2699	28.536
9/11/2007 4:59	161998	2700	34.259	28.639	341.458	688.209	643.481	28.428	2700	28.428
9/11/2007 5:00	162058	2701	34.513	28.642	340.873	688.797	643.995	27.843	2701	27.843
9/11/2007 5:01	162118	2702	34.293	28.637	341.379	688.837	644.089	28.349	2702	28.349
9/11/2007 5:02	162178	2703	34.038	28.632	341.969	688.646	643.972	28.939	2703	28.939
9/11/2007 5:03	162238	2704	34.371	28.632	341.2	688.397	643.737	28.17	2704	28.17
9/11/2007 5:04	162298	2705	34.508	28.634	340.883	688.18	643.51	27.853	2705	27.853
9/11/2007 5:05	162358	2706	34.256	28.635	341.466	688.072	643.401	28.436	2706	28.436
9/11/2007 5:06	162418	2707	34.101	28.631	341.823	688.507	643.857	28.793	2707	28.793
9/11/2007 5:07	162478	2708	34.016	28.628	342.018	688.315	643.711	28.988	2708	28.988
9/11/2007 5:08	162538	2709	34.402	28.624	341.129	688.52	643.947	28.099	2709	28.099
9/11/2007 5:09	162598	2710	34.327	28.632	341.3	688.478	643.816	28.27	2710	28.27
9/11/2007 5:10	162658	2711	34.435	28.625	341.051	688.151	643.587	28.021	2711	28.021
9/11/2007 5:11	162718	2712	34.126	28.632	341.766	688.369	643.709	28.736	2712	28.736
9/11/2007 5:12	162778	2713	33.889	28.634	342.313	688.454	643.765	29.283	2713	29.283
9/11/2007 5:13	162838	2714	34.22	28.633	341.549	688.766	644.068	28.519	2714	28.519
9/11/2007 5:14	162898	2715	34.248	28.644	341.484	689.02	644.181	28.454	2715	28.454
9/11/2007 5:15	162958	2716	34.07	28.636	341.895	688.854	644.122	28.865	2716	28.865
9/11/2007 5:16	163018	2717	34.216	28.64	341.558	688.498	643.744	28.528	2717	28.528
9/11/2007 5:17	163078	2718	34.278	28.631	341.415	688.615	643.95	28.385	2718	28.385
9/11/2007 5:18	163138	2719	34.246	28.641	341.488	688.928	644.138	28.458	2719	28.458
9/11/2007 5:19	163198	2720	34.278	28.637	341.413	688.699	643.969	28.383	2720	28.383
9/11/2007 5:20	163258	2721	34.109	28.65	341.804	689.043	644.131	28.774	2721	28.774

9/11/2007 5:21	163318	2722	34.454	28.636	341.008	688.674	643.951	27.978	2722	27.978
9/11/2007 5:22	163378	2723	34.179	28.631	341.642	689.049	644.358	28.612	2723	28.612
9/11/2007 5:23	163438	2724	34.179	28.637	341.644	688.961	644.214	28.614	2724	28.614
9/11/2007 5:24	163498	2725	34.395	28.632	341.144	688.548	643.876	28.114	2725	28.114
9/11/2007 5:25	163558	2726	34.329	28.638	341.296	688.639	643.895	28.266	2726	28.266
9/11/2007 5:26	163618	2727	34.112	28.634	341.797	688.479	643.794	28.767	2727	28.767
9/11/2007 5:27	163678	2728	34.121	28.634	341.778	688.829	644.116	28.748	2728	28.748
9/11/2007 5:28	163738	2729	34.533	28.632	340.826	688.508	643.844	27.796	2729	27.796
9/11/2007 5:29	163798	2730	34.141	28.634	341.731	688.52	643.827	28.701	2730	28.701
9/11/2007 5:30	163858	2731	34.162	28.637	341.682	688.67	643.939	28.652	2731	28.652
9/11/2007 5:31	163918	2732	34.262	28.636	341.452	689.154	644.403	28.422	2732	28.422
9/11/2007 5:32	163978	2733	34.327	28.631	341.302	688.627	643.963	28.272	2733	28.272
9/11/2007 5:33	164038	2734	34.137	28.631	341.74	688.657	643.998	28.71	2734	28.71
9/11/2007 5:34	164098	2735	34.174	28.639	341.654	688.583	643.837	28.624	2735	28.624
9/11/2007 5:35	164158	2736	34.453	28.631	341.011	688.436	643.784	27.981	2736	27.981
9/11/2007 5:36	164218	2737	34.192	28.628	341.614	688.198	643.598	28.584	2737	28.584
9/11/2007 5:37	164278	2738	34.095	28.632	341.836	688.612	643.942	28.806	2738	28.806
9/11/2007 5:38	164338	2739	34.353	28.633	341.241	688.178	643.522	28.211	2739	28.211
9/11/2007 5:39	164398	2740	34.386	28.627	341.166	688.474	643.869	28.136	2740	28.136
9/11/2007 5:40	164458	2741	34.117	28.632	341.786	688.432	643.772	28.756	2741	28.756
9/11/2007 5:41	164518	2742	34.21	28.632	341.571	688.359	643.709	28.541	2742	28.541
9/11/2007 5:42	164578	2743	34.322	28.633	341.313	688.916	644.214	28.283	2743	28.283
9/11/2007 5:43	164638	2744	34.442	28.636	341.036	688.348	643.643	28.006	2744	28.006
9/11/2007 5:44	164698	2745	34.398	28.632	341.138	688.424	643.761	28.108	2745	28.108
9/11/2007 5:45	164758	2746	34.377	28.628	341.187	688.894	644.255	28.157	2746	28.157
9/11/2007 5:46	164818	2747	33.982	28.63	342.099	688.39	643.752	29.069	2747	29.069
9/11/2007 5:47	164878	2748	34.054	28.634	341.931	688.474	643.786	28.901	2748	28.901
9/11/2007 5:48	164938	2749	34.515	28.636	340.868	688.274	643.579	27.838	2749	27.838
9/11/2007 5:49	164998	2750	34.469	28.63	340.973	688.024	643.414	27.943	2750	27.943
9/11/2007 5:50	165058	2751	34.303	28.633	341.357	688.45	643.774	28.327	2751	28.327
9/11/2007 5:51	165118	2752	34.072	28.64	341.891	688.748	643.974	28.861	2752	28.861
9/11/2007 5:52	165178	2753	34.209	28.629	341.574	688.197	643.587	28.544	2753	28.544
9/11/2007 5:53	165238	2754	34.381	28.629	341.177	688.268	643.649	28.147	2754	28.147
9/11/2007 5:54	165298	2755	34.173	28.631	341.657	688.18	643.548	28.627	2755	28.627
9/11/2007 5:55	165358	2756	34.085	28.633	341.859	688.573	643.899	28.829	2756	28.829
9/11/2007 5:56	165418	2757	34.128	28.63	341.76	688.161	643.546	28.73	2757	28.73
9/11/2007 5:57	165478	2758	34.472	28.628	340.966	688.089	643.501	27.936	2758	27.936
9/11/2007 5:58	165538	2759	34.249	28.63	341.481	688.323	643.699	28.451	2759	28.451
9/11/2007 5:59	165598	2760	34.02	28.632	342.011	688.563	643.89	28.981	2760	28.981
9/11/2007 6:00	165658	2761	34.346	28.624	341.258	688.025	643.488	28.228	2761	28.228
9/11/2007 6:01	165718	2762	34.24	28.63	341.502	687.765	643.175	28.472	2762	28.472
9/11/2007 6:02	165778	2763	34.215	28.63	341.56	688.28	643.649	28.53	2763	28.53
9/11/2007 6:03	165838	2764	34.289	28.63	341.388	688.142	643.524	28.358	2764	28.358
9/11/2007 6:04	165898	2765	34.27	28.628	341.434	688.123	643.526	28.404	2765	28.404
9/11/2007 6:05	165958	2766	34.283	28.63	341.403	688.274	643.649	28.373	2766	28.373
9/11/2007 6:06	166018	2767	34.323	28.626	341.311	688.178	643.599	28.281	2767	28.281
9/11/2007 6:07	166078	2768	34.296	28.623	341.372	688.454	643.901	28.342	2768	28.342
9/11/2007 6:08	166138	2769	34.041	28.625	341.962	688.238	643.67	28.932	2769	28.932
9/11/2007 6:09	166198	2770	34.372	28.628	341.197	687.99	643.4	28.167	2770	28.167
9/11/2007 6:10	166258	2771	34.285	28.621	341.399	688.022	643.521	28.369	2771	28.369
9/11/2007 6:11	166318	2772	34.1	28.622	341.827	688.17	643.642	28.797	2772	28.797
9/11/2007 6:12	166378	2773	34.268	28.629	341.437	688.376	643.757	28.407	2773	28.407
9/11/2007 6:13	166438	2774	34.315	28.634	341.329	688.122	643.46	28.299	2774	28.299
9/11/2007 6:14	166498	2775	34.035	28.633	341.976	688.346	643.677	28.946	2775	28.946
9/11/2007 6:15	166558	2776	34.532	28.628	340.829	687.8	643.232	27.799	2776	27.799
9/11/2007 6:16	166618	2777	34.333	28.634	341.287	688.296	643.625	28.257	2777	28.257
9/11/2007 6:17	166678	2778	34.128	28.627	341.761	688.442	643.835	28.731	2778	28.731
9/11/2007 6:18	166738	2779	34.349	28.631	341.25	688.164	643.539	28.22	2779	28.22
9/11/2007 6:19	166798	2780	34.154	28.628	341.7	688.037	643.451	28.67	2780	28.67
9/11/2007 6:20	166858	2781	34.307	28.627	341.347	688.268	643.679	28.317	2781	28.317
9/11/2007 6:21	166918	2782	34.071	28.628	341.892	688.195	643.594	28.862	2782	28.862
9/11/2007 6:22	166978	2783	34.302	28.625	341.359	687.882	643.335	28.329	2783	28.329

9/11/2007 6:23	167038	2784	34.32	28.623	341.318	688.268	643.724	28.288	2784	28.288
9/11/2007 6:24	167098	2785	34.169	28.626	341.665	688.159	643.59	28.635	2785	28.635
9/11/2007 6:25	167158	2786	34.236	28.628	341.511	688.274	643.666	28.481	2786	28.481
9/11/2007 6:26	167218	2787	34.255	28.631	341.468	688.371	643.724	28.438	2787	28.438
9/11/2007 6:27	167278	2788	34.379	28.637	341.182	688.274	643.567	28.152	2788	28.152
9/11/2007 6:28	167338	2789	34.24	28.641	341.502	688.539	643.771	28.472	2789	28.472
9/11/2007 6:29	167398	2790	34.327	28.639	341.3	688.24	643.516	28.27	2790	28.27
9/11/2007 6:30	167458	2791	34.083	28.629	341.865	688.109	643.508	28.835	2791	28.835
9/11/2007 6:31	167518	2792	34.31	28.628	341.341	688.178	643.578	28.311	2792	28.311
9/11/2007 6:32	167578	2793	34.373	28.63	341.196	687.869	643.274	28.166	2793	28.166
9/11/2007 6:33	167638	2794	34.094	28.624	341.839	687.895	643.365	28.809	2794	28.809
9/11/2007 6:34	167698	2795	34.09	28.627	341.85	688.155	643.575	28.82	2795	28.82
9/11/2007 6:35	167758	2796	34.4	28.622	341.133	687.981	643.472	28.103	2796	28.103
9/11/2007 6:36	167818	2797	34.145	28.622	341.721	688.148	643.617	28.691	2797	28.691
9/11/2007 6:37	167878	2798	34.123	28.628	341.773	688.439	643.827	28.743	2798	28.743
9/11/2007 6:38	167938	2799	34.347	28.627	341.254	687.934	643.368	28.224	2799	28.224
9/11/2007 6:39	167998	2800	34.181	28.623	341.638	688.183	643.641	28.608	2800	28.608
9/11/2007 6:40	168058	2801	34.09	28.623	341.848	687.766	643.257	28.818	2801	28.818
9/11/2007 6:41	168118	2802	34.35	28.624	341.249	687.946	643.406	28.219	2802	28.219
9/11/2007 6:42	168178	2803	34.323	28.625	341.31	688.001	643.454	28.28	2803	28.28
9/11/2007 6:43	168238	2804	34.112	28.625	341.797	688.125	643.569	28.767	2804	28.767
9/11/2007 6:44	168298	2805	34.524	28.629	340.847	688.28	643.663	27.817	2805	27.817
9/11/2007 6:45	168358	2806	34.229	28.625	341.527	688.281	643.712	28.497	2806	28.497
9/11/2007 6:46	168418	2807	34.311	28.621	341.339	688.216	643.698	28.309	2807	28.309
9/11/2007 6:47	168478	2808	34.181	28.62	341.638	688.193	643.692	28.608	2808	28.608
9/11/2007 6:48	168538	2809	34.343	28.626	341.264	687.977	643.42	28.234	2809	28.234
9/11/2007 6:49	168598	2810	33.98	28.626	342.101	688.259	643.685	29.071	2810	29.071
9/11/2007 6:50	168658	2811	34.376	28.624	341.188	688.126	643.575	28.158	2811	28.158
9/11/2007 6:51	168718	2812	34.177	28.628	341.647	688.233	643.635	28.617	2812	28.617
9/11/2007 6:52	168778	2813	34.038	28.625	341.969	688.326	643.751	28.939	2813	28.939
9/11/2007 6:53	168838	2814	34.355	28.623	341.236	688.417	643.864	28.206	2814	28.206
9/11/2007 6:54	168898	2815	34.082	28.62	341.867	688.048	643.557	28.837	2815	28.837
9/11/2007 6:55	168958	2816	34.323	28.619	341.311	688.527	644.009	28.281	2816	28.281
9/11/2007 6:56	169018	2817	34.371	28.619	341.2	687.58	643.126	28.17	2817	28.17
9/11/2007 6:57	169078	2818	34.222	28.622	341.544	688.152	643.632	28.514	2818	28.514
9/11/2007 6:58	169138	2819	34.265	28.627	341.445	688.215	643.63	28.415	2819	28.415
9/11/2007 6:59	169198	2820	34.255	28.629	341.467	688.294	643.678	28.437	2820	28.437
9/11/2007 7:00	169258	2821	34.036	28.624	341.973	688.224	643.672	28.943	2821	28.943
9/11/2007 7:01	169318	2822	34.227	28.622	341.533	688.019	643.504	28.503	2822	28.503
9/11/2007 7:02	169378	2823	34.132	28.626	341.752	688.597	644.001	28.722	2823	28.722
9/11/2007 7:03	169438	2824	34.143	28.626	341.725	688.387	643.803	28.695	2824	28.695
9/11/2007 7:04	169498	2825	34.354	28.628	341.24	688.196	643.597	28.21	2825	28.21
9/11/2007 7:05	169558	2826	34.279	28.624	341.412	688.156	643.606	28.382	2826	28.382
9/11/2007 7:06	169618	2827	34.255	28.622	341.467	687.522	643.035	28.437	2827	28.437
9/11/2007 7:07	169678	2828	34.031	28.634	341.984	688.322	643.646	28.954	2828	28.954
9/11/2007 7:08	169738	2829	34.212	28.635	341.566	687.958	643.295	28.536	2829	28.536
9/11/2007 7:09	169798	2830	34.22	28.636	341.548	688.388	643.689	28.518	2830	28.518
9/11/2007 7:10	169858	2831	34.285	28.621	341.399	688.021	643.517	28.369	2831	28.369
9/11/2007 7:11	169918	2832	34.31	28.627	341.341	688.244	643.65	28.311	2832	28.311
9/11/2007 7:12	169978	2833	34.218	28.62	341.553	687.725	643.245	28.523	2833	28.523
9/11/2007 7:13	170038	2834	34.381	28.617	341.176	688.304	643.821	28.146	2834	28.146
9/11/2007 7:14	170098	2835	34.125	28.623	341.769	688.206	643.665	28.739	2835	28.739
9/11/2007 7:15	170158	2836	34.41	28.623	341.11	688.471	643.918	28.08	2836	28.08
9/11/2007 7:16	170218	2837	34.151	28.623	341.709	688.164	643.622	28.679	2837	28.679
9/11/2007 7:17	170278	2838	34.335	28.629	341.284	688.331	643.711	28.254	2838	28.254
9/11/2007 7:18	170338	2839	34.255	28.624	341.468	688.026	643.481	28.438	2839	28.438
9/11/2007 7:19	170398	2840	34.253	28.622	341.471	688.108	643.587	28.441	2840	28.441
9/11/2007 7:20	170458	2841	34.415	28.621	341.099	687.969	643.465	28.069	2841	28.069
9/11/2007 7:21	170518	2842	34.036	28.618	341.973	687.706	643.255	28.943	2842	28.943
9/11/2007 7:22	170578	2843	34.304	28.621	341.354	688.465	643.928	28.324	2843	28.324
9/11/2007 7:23	170638	2844	34.044	28.621	341.954	688.304	643.774	28.924	2844	28.924
9/11/2007 7:24	170698	2845	34.26	28.625	341.455	688.23	643.66	28.425	2845	28.425

9/11/2007 7:25	170758	2846	34.391	28.63	341.154	688.183	643.563	28.124	2846	28.124
9/11/2007 7:26	170818	2847	34.13	28.626	341.755	687.858	643.305	28.725	2847	28.725
9/11/2007 7:27	170878	2848	34.207	28.625	341.578	687.732	643.193	28.548	2848	28.548
9/11/2007 7:28	170938	2849	34.134	28.618	341.748	688.026	643.55	28.718	2849	28.718
9/11/2007 7:29	170998	2850	34.433	28.62	341.057	688.103	643.608	28.027	2850	28.027
9/11/2007 7:30	171058	2851	34.076	28.622	341.882	687.921	643.41	28.852	2851	28.852
9/11/2007 7:31	171118	2852	34.181	28.627	341.639	688.398	643.798	28.609	2852	28.609
9/11/2007 7:32	171178	2853	34.198	28.625	341.6	688.312	643.74	28.57	2853	28.57
9/11/2007 7:33	171238	2854	34.155	28.626	341.698	688.404	643.82	28.668	2854	28.668
9/11/2007 7:34	171298	2855	34.122	28.627	341.775	688.4	643.797	28.745	2855	28.745
9/11/2007 7:35	171358	2856	34.156	28.622	341.697	687.996	643.476	28.667	2856	28.667
9/11/2007 7:36	171418	2857	34.36	28.623	341.224	687.662	643.157	28.194	2857	28.194
9/11/2007 7:37	171478	2858	33.95	28.631	342.172	688.195	643.559	29.142	2858	29.142
9/11/2007 7:38	171538	2859	34.069	28.624	341.897	688.11	643.569	28.867	2859	28.867
9/11/2007 7:39	171598	2860	33.974	28.622	342.116	688.133	643.602	29.086	2860	29.086
9/11/2007 7:40	171658	2861	34.049	28.624	341.943	688.244	643.693	28.913	2861	28.913
9/11/2007 7:41	171718	2862	34.251	28.621	341.477	688.462	643.927	28.447	2862	28.447
9/11/2007 7:42	171778	2863	34.261	28.622	341.453	688.396	643.849	28.423	2863	28.423
9/11/2007 7:43	171838	2864	34.15	28.624	341.71	688.301	643.746	28.68	2864	28.68
9/11/2007 7:44	171898	2865	34.233	28.625	341.519	688.159	643.6	28.489	2865	28.489
9/11/2007 7:45	171958	2866	34.191	28.621	341.616	688.253	643.727	28.586	2866	28.586
9/11/2007 7:46	172018	2867	34.253	28.616	341.471	687.924	643.484	28.441	2867	28.441
9/11/2007 7:47	172078	2868	34.421	28.618	341.083	687.775	643.321	28.053	2868	28.053
9/11/2007 7:48	172138	2869	34.441	28.621	341.038	688.282	643.763	28.008	2869	28.008
9/11/2007 7:49	172198	2870	34.293	28.624	341.379	688.172	643.626	28.349	2870	28.349
9/11/2007 7:50	172258	2871	34.207	28.619	341.578	687.645	643.181	28.548	2871	28.548
9/11/2007 7:51	172318	2872	33.992	28.617	342.074	688.093	643.628	29.044	2872	29.044
9/11/2007 7:52	172378	2873	34.114	28.622	341.794	688.123	643.601	28.764	2873	28.764
9/11/2007 7:53	172438	2874	34.241	28.619	341.501	687.689	643.232	28.471	2874	28.471
9/11/2007 7:54	172498	2875	34.203	28.62	341.589	687.804	643.32	28.559	2875	28.559
9/11/2007 7:55	172558	2876	33.997	28.618	342.062	688.016	643.539	29.032	2876	29.032
9/11/2007 7:56	172618	2877	34.28	28.622	341.409	687.785	643.285	28.379	2877	28.379
9/11/2007 7:57	172678	2878	34.164	28.622	341.678	688.101	643.582	28.648	2878	28.648
9/11/2007 7:58	172738	2879	34.341	28.625	341.269	688.02	643.469	28.239	2879	28.239
9/11/2007 7:59	172798	2880	34.036	28.627	341.973	687.899	643.328	28.943	2880	28.943
9/11/2007 8:00	172858	2881	34.185	28.629	341.629	687.808	643.222	28.599	2881	28.599
9/11/2007 8:01	172918	2882	34.494	28.627	340.916	688.293	643.703	27.886	2882	27.886
9/11/2007 8:02	172978	2883	34.132	28.623	341.752	688.032	643.505	28.722	2883	28.722
9/11/2007 8:03	173038	2884	34.042	28.619	341.958	687.958	643.475	28.928	2884	28.928
9/11/2007 8:04	173098	2885	34.243	28.622	341.494	688.059	643.541	28.464	2885	28.464
9/11/2007 8:05	173158	2886	34.111	28.625	341.801	688.259	643.697	28.771	2886	28.771
9/11/2007 8:06	173218	2887	34.185	28.619	341.629	688.564	644.042	28.599	2887	28.599
9/11/2007 8:07	173278	2888	34.175	28.615	341.653	687.812	643.386	28.623	2888	28.623
9/11/2007 8:08	173338	2889	34.38	28.609	341.179	687.728	643.374	28.149	2889	28.149
9/11/2007 8:09	173398	2890	33.984	28.616	342.093	687.742	643.317	29.063	2890	29.063
9/11/2007 8:10	173458	2891	34.19	28.615	341.618	687.685	643.267	28.588	2891	28.588
9/11/2007 8:11	173518	2892	34.291	28.616	341.385	688.094	643.643	28.355	2892	28.355
9/11/2007 8:12	173578	2893	34.085	28.617	341.859	687.637	643.198	28.829	2893	28.829
9/11/2007 8:13	173638	2894	34.112	28.62	341.797	687.509	643.053	28.767	2894	28.767
9/11/2007 8:14	173698	2895	34.062	28.618	341.913	688.036	643.564	28.883	2895	28.883
9/11/2007 8:15	173758	2896	34.013	28.618	342.027	687.819	643.362	28.997	2896	28.997
9/11/2007 8:16	173818	2897	34.204	28.619	341.586	687.557	643.098	28.556	2897	28.556
9/11/2007 8:17	173878	2898	34.027	28.617	341.993	687.352	642.934	28.963	2898	28.963
9/11/2007 8:18	173938	2899	34.229	28.619	341.528	687.784	643.318	28.498	2899	28.498
9/11/2007 8:19	173998	2900	34.077	28.618	341.879	687.796	643.34	28.849	2900	28.849
9/11/2007 8:20	174058	2901	33.966	28.62	342.135	687.597	643.129	29.105	2901	29.105
9/11/2007 8:21	174118	2902	34.058	28.621	341.922	687.696	643.21	28.892	2902	28.892
9/11/2007 8:22	174178	2903	34.156	28.621	341.697	688.494	643.958	28.667	2903	28.667
9/11/2007 8:23	174238	2904	34.259	28.616	341.459	688.113	643.656	28.429	2904	28.429
9/11/2007 8:24	174298	2905	34.275	28.618	341.42	688.242	643.753	28.39	2905	28.39
9/11/2007 8:25	174358	2906	34.228	28.618	341.53	688.241	643.754	28.5	2906	28.5
9/11/2007 8:26	174418	2907	34.134	28.611	341.748	687.831	643.456	28.718	2907	28.718

9/11/2007 8:27	174478	2908	33.996	28.613	342.065	687.575	643.186	29.035	2908	29.035
9/11/2007 8:28	174538	2909	33.956	28.613	342.159	687.729	643.33	29.129	2909	29.129
9/11/2007 8:29	174598	2910	34.153	28.617	341.703	687.903	643.451	28.673	2910	28.673
9/11/2007 8:30	174658	2911	34.152	28.62	341.705	688.021	643.525	28.675	2911	28.675
9/11/2007 8:31	174718	2912	34.243	28.628	341.496	692.681	647.795	28.466	2912	28.466
9/11/2007 8:32	174778	2913	34.159	28.632	341.689	690.219	645.443	28.659	2913	28.659
9/11/2007 8:33	174838	2914	34.073	28.636	341.887	690.432	645.594	28.857	2914	28.857
9/11/2007 8:34	174898	2915	34.27	28.637	341.432	689.845	645.038	28.402	2915	28.402
9/11/2007 8:35	174958	2916	34.295	28.635	341.374	690.363	645.543	28.344	2916	28.344
9/11/2007 8:36	175018	2917	34.068	28.638	341.9	690.193	645.347	28.87	2917	28.87
9/11/2007 8:37	175078	2918	34.145	28.64	341.72	690.415	645.535	28.69	2918	28.69
9/11/2007 8:38	175138	2919	34.291	28.637	341.383	690.298	645.456	28.353	2919	28.353
9/11/2007 8:39	175198	2920	34.299	28.64	341.365	690.171	645.308	28.335	2920	28.335
9/11/2007 8:40	175258	2921	34.17	28.643	341.665	690.646	645.718	28.635	2921	28.635
9/11/2007 8:41	175318	2922	34.085	28.641	341.86	690.474	645.581	28.83	2922	28.83
9/11/2007 8:42	175378	2923	34.273	28.636	341.427	690.708	645.86	28.397	2923	28.397
9/11/2007 8:43	175438	2924	33.953	28.635	342.164	690.503	645.674	29.134	2924	29.134
9/11/2007 8:44	175498	2925	34.248	28.632	341.484	690.727	645.914	28.454	2925	28.454
9/11/2007 8:45	175558	2926	34.248	28.628	341.484	690.549	645.798	28.454	2926	28.454
9/11/2007 8:46	175618	2927	34.013	28.637	342.026	690.585	645.728	28.996	2927	28.996
9/11/2007 8:47	175678	2928	34.506	28.634	340.887	690.647	645.826	27.857	2928	27.857
9/11/2007 8:48	175738	2929	34.138	28.626	341.738	690.289	645.582	28.708	2929	28.708
9/11/2007 8:49	175798	2930	34.278	28.627	341.414	690.702	645.951	28.384	2930	28.384
9/11/2007 8:50	175858	2931	34.103	28.629	341.819	690.738	645.969	28.789	2931	28.789
9/11/2007 8:51	175918	2932	34.188	28.629	341.622	690.544	645.777	28.592	2932	28.592
9/11/2007 8:52	175978	2933	34.242	28.628	341.497	690.693	645.931	28.467	2933	28.467
9/11/2007 8:53	176038	2934	34.129	28.626	341.759	690.769	646.023	28.729	2934	28.729
9/11/2007 8:54	176098	2935	34.089	28.627	341.85	690.917	646.159	28.82	2935	28.82
9/11/2007 8:55	176158	2936	34	28.626	342.056	690.725	645.989	29.026	2936	29.026
9/11/2007 8:56	176218	2937	34.177	28.625	341.647	690.765	646.031	28.617	2937	28.617
9/11/2007 8:57	176278	2938	34.362	28.63	341.219	690.969	646.172	28.189	2938	28.189
9/11/2007 8:58	176338	2939	34.029	28.63	341.989	690.781	645.992	28.959	2939	28.959
9/11/2007 8:59	176398	2940	34.287	28.629	341.393	691.017	646.224	28.363	2940	28.363
9/11/2007 9:00	176458	2941	34.199	28.634	341.596	691.301	646.437	28.566	2941	28.566
9/11/2007 9:01	176518	2942	34.24	28.633	341.502	691.058	646.221	28.472	2942	28.472
9/11/2007 9:02	176578	2943	34.344	28.635	341.261	691.19	646.322	28.231	2943	28.231
9/11/2007 9:03	176638	2944	34.222	28.63	341.543	691.171	646.356	28.513	2944	28.513
9/11/2007 9:04	176698	2945	34.163	28.634	341.681	691.499	646.617	28.651	2945	28.651
9/11/2007 9:05	176758	2946	34.063	28.628	341.912	691.072	646.29	28.882	2946	28.882
9/11/2007 9:06	176818	2947	34.077	28.633	341.879	691.602	646.728	28.849	2947	28.849
9/11/2007 9:07	176878	2948	34.258	28.629	341.462	691.117	646.322	28.432	2948	28.432
9/11/2007 9:08	176938	2949	34.236	28.627	341.512	691.265	646.482	28.482	2949	28.482
9/11/2007 9:09	176998	2950	34.25	28.627	341.48	691.161	646.386	28.45	2950	28.45
9/11/2007 9:10	177058	2951	33.982	28.637	342.098	691.414	646.504	29.068	2951	29.068
9/11/2007 9:11	177118	2952	34.2	28.631	341.595	691.085	646.27	28.565	2952	28.565
9/11/2007 9:12	177178	2953	34.268	28.627	341.438	691.074	646.298	28.408	2953	28.408
9/11/2007 9:13	177238	2954	34.216	28.623	341.559	691.011	646.29	28.529	2954	28.529
9/11/2007 9:14	177298	2955	34.183	28.625	341.634	691.117	646.363	28.604	2955	28.604
9/11/2007 9:15	177358	2956	34.207	28.622	341.578	691.058	646.344	28.548	2956	28.548
9/11/2007 9:16	177418	2957	34.225	28.615	341.536	690.771	646.152	28.506	2957	28.506
9/11/2007 9:17	177478	2958	34.166	28.612	341.672	690.628	646.053	28.642	2958	28.642
9/11/2007 9:18	177538	2959	34.18	28.619	341.64	690.608	645.952	28.61	2959	28.61
9/11/2007 9:19	177598	2960	34.318	28.624	341.321	690.676	645.967	28.291	2960	28.291
9/11/2007 9:20	177658	2961	34.368	28.621	341.207	690.998	646.299	28.177	2961	28.177
9/11/2007 9:21	177718	2962	34.21	28.626	341.571	690.994	646.243	28.541	2962	28.541
9/11/2007 9:22	177778	2963	34.164	28.624	341.679	690.974	646.242	28.649	2963	28.649
9/11/2007 9:23	177838	2964	34.006	28.627	342.042	691.136	646.362	29.012	2964	29.012
9/11/2007 9:24	177898	2965	34.245	28.63	341.49	691.061	646.258	28.46	2965	28.46
9/11/2007 9:25	177958	2966	34.447	28.625	341.024	691.168	646.408	27.994	2966	27.994
9/11/2007 9:26	178018	2967	34.065	28.626	341.906	690.799	646.06	28.876	2967	28.876
9/11/2007 9:27	178078	2968	34.153	28.62	341.703	690.948	646.262	28.673	2968	28.673
9/11/2007 9:28	178138	2969	34.123	28.627	341.772	691.067	646.294	28.742	2969	28.742

9/11/2007 9:29	178198	2970	34.02	28.625	342.01	690.982	646.238	28.98	2970	28.98
9/11/2007 9:30	178258	2971	33.996	28.617	342.066	690.858	646.219	29.036	2971	29.036
9/11/2007 9:31	178318	2972	34.243	28.622	341.494	690.945	646.233	28.464	2972	28.464
9/11/2007 9:32	178378	2973	34.126	28.626	341.765	691.209	646.44	28.735	2973	28.735
9/11/2007 9:33	178438	2974	34.134	28.624	341.747	691.018	646.278	28.717	2974	28.717
9/11/2007 9:34	178498	2975	34.216	28.626	341.559	690.777	646.031	28.529	2975	28.529
9/11/2007 9:35	178558	2976	34.066	28.628	341.905	691.214	646.422	28.875	2976	28.875
9/11/2007 9:36	178618	2977	34.185	28.631	341.63	691.251	646.417	28.6	2977	28.6
9/11/2007 9:37	178678	2978	34.014	28.629	342.024	691.433	646.611	28.994	2978	28.994
9/11/2007 9:38	178738	2979	34.168	28.627	341.669	691.125	646.348	28.639	2979	28.639
9/11/2007 9:39	178798	2980	34.149	28.625	341.713	691.056	646.308	28.683	2980	28.683
9/11/2007 9:40	178858	2981	34.227	28.629	341.531	691.26	646.457	28.501	2981	28.501
9/11/2007 9:41	178918	2982	34.176	28.633	341.65	691.532	646.657	28.62	2982	28.62
9/11/2007 9:42	178978	2983	34.295	28.629	341.375	691.197	646.392	28.345	2983	28.345
9/11/2007 9:43	179038	2984	34.328	28.63	341.298	691.433	646.604	28.268	2984	28.268
9/11/2007 9:44	179098	2985	34.265	28.628	341.443	691.108	646.319	28.413	2985	28.413
9/11/2007 9:45	179158	2986	34.433	28.628	341.056	691.091	646.308	28.026	2986	28.026
9/11/2007 9:46	179218	2987	34.249	28.628	341.481	691.191	646.398	28.451	2987	28.451
9/11/2007 9:47	179278	2988	34.202	28.625	341.59	691.158	646.406	28.56	2988	28.56
9/11/2007 9:48	179338	2989	34.072	28.624	341.891	690.955	646.229	28.861	2989	28.861
9/11/2007 9:49	179398	2990	34.158	28.621	341.691	691.209	646.5	28.661	2990	28.661
9/11/2007 9:50	179458	2991	33.904	28.621	342.278	690.829	646.143	29.248	2991	29.248
9/11/2007 9:51	179518	2992	34.113	28.617	341.794	691.072	646.418	28.764	2992	28.764
9/11/2007 9:52	179578	2993	34.286	28.616	341.396	691.201	646.543	28.366	2993	28.366
9/11/2007 9:53	179638	2994	34.017	28.62	342.016	691.008	646.324	28.986	2994	28.986
9/11/2007 9:54	179698	2995	34.172	28.624	341.66	691.2	646.458	28.63	2995	28.63
9/11/2007 9:55	179758	2996	34.143	28.622	341.726	691.294	646.559	28.696	2996	28.696
9/11/2007 9:56	179818	2997	34.037	28.618	341.97	691.065	646.395	28.94	2997	28.94
9/11/2007 9:57	179878	2998	34.191	28.627	341.614	691.296	646.51	28.584	2998	28.584
9/11/2007 9:58	179938	2999	34.256	28.622	341.465	691.139	646.417	28.435	2999	28.435
9/11/2007 9:59	179998	3000	34.018	28.622	342.014	690.7	646.004	28.984	3000	28.984
9/11/2007 10:00	180058	3001	34.13	28.632	341.756	691.19	646.355	28.726	3001	28.726
9/11/2007 10:01	180118	3002	34.166	28.626	341.674	690.997	646.244	28.644	3002	28.644
9/11/2007 10:02	180178	3003	34.167	28.62	341.671	690.874	646.192	28.641	3003	28.641
9/11/2007 10:03	180238	3004	34.438	28.626	341.044	690.834	646.089	28.014	3004	28.014
9/11/2007 10:04	180298	3005	34.206	28.624	341.58	690.831	646.103	28.55	3005	28.55
9/11/2007 10:05	180358	3006	34.063	28.621	341.91	690.884	646.189	28.88	3006	28.88
9/11/2007 10:06	180418	3007	34.383	28.621	341.172	690.433	645.77	28.142	3007	28.142
9/11/2007 10:07	180478	3008	34.1	28.623	341.826	691.234	646.491	28.796	3008	28.796
9/11/2007 10:08	180538	3009	34.229	28.618	341.528	690.943	646.283	28.498	3009	28.498
9/11/2007 10:09	180598	3010	34.212	28.633	341.568	691.032	646.195	28.538	3010	28.538
9/11/2007 10:10	180658	3011	33.981	28.632	342.101	690.653	645.85	29.071	3011	29.071
9/11/2007 10:11	180718	3012	34.422	28.623	341.082	690.715	646.011	28.052	3012	28.052
9/11/2007 10:12	180778	3013	34.264	28.625	341.446	690.808	646.073	28.416	3013	28.416
9/11/2007 10:13	180838	3014	34.126	28.623	341.766	690.873	646.154	28.736	3014	28.736
9/11/2007 10:14	180898	3015	34.082	28.619	341.867	690.67	646.01	28.837	3015	28.837
9/11/2007 10:15	180958	3016	34.375	28.627	341.191	691.097	646.327	28.161	3016	28.161
9/11/2007 10:16	181018	3017	34.265	28.624	341.444	690.691	645.978	28.414	3017	28.414
9/11/2007 10:17	181078	3018	34.329	28.628	341.296	690.586	645.835	28.266	3018	28.266
9/11/2007 10:18	181138	3019	34.292	28.626	341.382	691.008	646.253	28.352	3019	28.352
9/11/2007 10:19	181198	3020	34.144	28.619	341.723	690.733	646.075	28.693	3020	28.693
9/11/2007 10:20	181258	3021	34.275	28.644	341.42	691.209	646.227	28.39	3021	28.39
9/11/2007 10:21	181318	3022	34.213	28.634	341.565	691.301	646.43	28.535	3022	28.535
9/11/2007 10:22	181378	3023	34.059	28.631	341.92	691.051	646.23	28.89	3023	28.89
9/11/2007 10:23	181438	3024	34.23	28.624	341.526	690.856	646.131	28.496	3024	28.496
9/11/2007 10:24	181498	3025	34.175	28.627	341.652	691.002	646.235	28.622	3025	28.622
9/11/2007 10:25	181558	3026	34.058	28.626	341.922	691.202	646.434	28.892	3026	28.892
9/11/2007 10:26	181618	3027	34.205	28.628	341.583	690.918	646.149	28.553	3027	28.553
9/11/2007 10:27	181678	3028	34.366	28.624	341.212	690.674	645.959	28.182	3028	28.182
9/11/2007 10:28	181738	3029	34.311	28.622	341.339	691.024	646.312	28.309	3029	28.309
9/11/2007 10:29	181798	3030	33.971	28.619	342.122	690.77	646.108	29.092	3030	29.092
9/11/2007 10:30	181858	3031	34.252	28.617	341.474	690.811	646.167	28.444	3031	28.444

9/11/2007 10:31	181918	3032	34.213	28.627	341.565	691.138	646.365	28.535	3032	28.535
9/11/2007 10:32	181978	3033	34.018	28.637	342.015	691.358	646.453	28.985	3033	28.985
9/11/2007 10:33	182038	3034	34.079	28.624	341.873	691.014	646.282	28.843	3034	28.843
9/11/2007 10:34	182098	3035	34.23	28.624	341.525	691.256	646.507	28.495	3035	28.495
9/11/2007 10:35	182158	3036	34.353	28.626	341.24	691.195	646.425	28.21	3036	28.21
9/11/2007 10:36	182218	3037	34.236	28.624	341.512	691.191	646.45	28.482	3037	28.482
9/11/2007 10:37	182278	3038	34.109	28.62	341.804	690.972	646.289	28.774	3038	28.774
9/11/2007 10:38	182338	3039	34.078	28.623	341.876	691.21	646.469	28.846	3039	28.846
9/11/2007 10:39	182398	3040	34.05	28.628	341.942	691.568	646.753	28.912	3040	28.912
9/11/2007 10:40	182458	3041	34.34	28.63	341.271	691.454	646.624	28.241	3041	28.241
9/11/2007 10:41	182518	3042	34.414	28.626	341.099	691.322	646.543	28.069	3042	28.069
9/11/2007 10:42	182578	3043	34.229	28.634	341.528	691.662	646.774	28.498	3043	28.498
9/11/2007 10:43	182638	3044	34.469	28.639	340.973	691.51	646.575	27.943	3044	27.943
9/11/2007 10:44	182698	3045	34.177	28.636	341.649	691.304	646.412	28.619	3045	28.619
9/11/2007 10:45	182758	3046	34.145	28.631	341.722	691.358	646.516	28.692	3046	28.692
9/11/2007 10:46	182818	3047	34.31	28.624	341.34	691.365	646.612	28.31	3047	28.31
9/11/2007 10:47	182878	3048	34.045	28.62	341.952	691.137	646.439	28.922	3048	28.922
9/11/2007 10:48	182938	3049	34.2	28.624	341.595	691.269	646.514	28.565	3049	28.565
9/11/2007 10:49	182998	3050	34.178	28.623	341.646	691.363	646.619	28.616	3050	28.616
9/11/2007 10:50	183058	3051	34.338	28.632	341.275	691.378	646.529	28.245	3051	28.245
9/11/2007 10:51	183118	3052	34.376	28.627	341.189	690.966	646.197	28.159	3052	28.159
9/11/2007 10:52	183178	3053	34.136	28.621	341.742	691.373	646.651	28.712	3053	28.712
9/11/2007 10:53	183238	3054	34.15	28.622	341.711	691.132	646.408	28.681	3054	28.681
9/11/2007 10:54	183298	3055	34.445	28.626	341.03	691.275	646.506	28	3055	28
9/11/2007 10:55	183358	3056	34.068	28.62	341.899	691.057	646.365	28.869	3056	28.869
9/11/2007 10:56	183418	3057	34.124	28.623	341.77	691.081	646.359	28.74	3057	28.74
9/11/2007 10:57	183478	3058	34.26	28.62	341.455	691.055	646.364	28.425	3058	28.425
9/11/2007 10:58	183538	3059	34.219	28.622	341.55	691.174	646.454	28.52	3059	28.52
9/11/2007 10:59	183598	3060	34.367	28.622	341.208	691.094	646.384	28.178	3060	28.178
9/11/2007 11:00	183658	3061	34.384	28.625	341.169	691.137	646.387	28.139	3061	28.139
9/11/2007 11:01	183718	3062	33.945	28.62	342.184	691.064	646.371	29.154	3062	29.154
9/11/2007 11:02	183778	3063	34.256	28.62	341.465	690.692	646.021	28.435	3063	28.435
9/11/2007 11:03	183838	3064	34.272	28.619	341.429	690.95	646.273	28.399	3064	28.399
9/11/2007 11:04	183898	3065	34.071	28.621	341.892	691.187	646.475	28.862	3065	28.862
9/11/2007 11:05	183958	3066	34.257	28.626	341.462	691.149	646.381	28.432	3066	28.432
9/11/2007 11:06	184018	3067	34.179	28.618	341.644	690.642	646.002	28.614	3067	28.614
9/11/2007 11:07	184078	3068	34.108	28.613	341.807	690.658	646.074	28.777	3068	28.777
9/11/2007 11:08	184138	3069	34.349	28.618	341.25	690.817	646.17	28.22	3069	28.22
9/11/2007 11:09	184198	3070	34.106	28.623	341.812	690.99	646.266	28.782	3070	28.782
9/11/2007 11:10	184258	3071	34.18	28.621	341.641	690.701	646.027	28.611	3071	28.611
9/11/2007 11:11	184318	3072	34.035	28.619	341.975	690.603	645.948	28.945	3072	28.945
9/11/2007 11:12	184378	3073	34.351	28.629	341.247	690.794	646.013	28.217	3073	28.217
9/11/2007 11:13	184438	3074	34.133	28.62	341.749	690.71	646.046	28.719	3074	28.719
9/11/2007 11:14	184498	3075	34.181	28.621	341.639	690.711	646.036	28.609	3075	28.609
9/11/2007 11:15	184558	3076	34.176	28.622	341.651	691.002	646.293	28.621	3076	28.621
9/11/2007 11:16	184618	3077	34.222	28.62	341.545	690.615	645.947	28.515	3077	28.515
9/11/2007 11:17	184678	3078	34.093	28.615	341.841	690.186	645.609	28.811	3078	28.811
9/11/2007 11:18	184738	3079	34.41	28.618	341.109	690.793	646.139	28.079	3079	28.079
9/11/2007 11:19	184798	3080	34.14	28.617	341.732	690.448	645.827	28.702	3080	28.702
9/11/2007 11:20	184858	3081	34.016	28.618	342.019	690.59	645.958	28.989	3081	28.989
9/11/2007 11:21	184918	3082	34.196	28.613	341.604	690.571	645.992	28.574	3082	28.574
9/11/2007 11:22	184978	3083	34.35	28.618	341.248	690.4	645.773	28.218	3083	28.218
9/11/2007 11:23	185038	3084	34.222	28.618	341.543	690.501	645.871	28.513	3084	28.513
9/11/2007 11:24	185098	3085	33.967	28.617	342.131	690.502	645.878	29.101	3085	29.101
9/11/2007 11:25	185158	3086	34.306	28.618	341.349	690.148	645.535	28.319	3086	28.319
9/11/2007 11:26	185218	3087	34.173	28.621	341.657	690.61	645.941	28.627	3087	28.627
9/11/2007 11:27	185278	3088	34.163	28.62	341.679	690.424	645.778	28.649	3088	28.649
9/11/2007 11:28	185338	3089	34.122	28.624	341.775	690.598	645.895	28.745	3089	28.745
9/11/2007 11:29	185398	3090	33.955	28.613	342.159	690.552	645.97	29.129	3090	29.129
9/11/2007 11:30	185458	3091	34.302	28.626	341.36	690.738	645.994	28.33	3091	28.33
9/11/2007 11:31	185518	3092	34.354	28.623	341.239	690.663	645.961	28.209	3092	28.209
9/11/2007 11:32	185578	3093	34.327	28.62	341.302	690.442	645.785	28.272	3093	28.272

9/11/2007 11:33	185638	3094	34.338	28.618	341.276	690.376	645.749	28.246	3094	28.246
9/11/2007 11:34	185698	3095	34.216	28.621	341.558	690.868	646.174	28.528	3095	28.528
9/11/2007 11:35	185758	3096	34.035	28.621	341.977	690.496	645.835	28.947	3096	28.947
9/11/2007 11:36	185818	3097	34.252	28.614	341.474	690.375	645.793	28.444	3097	28.444
9/11/2007 11:37	185878	3098	34.327	28.615	341.301	690.43	645.842	28.271	3098	28.271
9/11/2007 11:38	185938	3099	34.464	28.613	340.986	690.19	645.632	27.956	3099	27.956
9/11/2007 11:39	185998	3100	34.25	28.616	341.48	690.39	645.783	28.45	3100	28.45
9/11/2007 11:40	186058	3101	34.033	28.62	341.98	690.369	645.727	28.95	3101	28.95
9/11/2007 11:41	186118	3102	34.141	28.621	341.731	690.521	645.859	28.701	3102	28.701
9/11/2007 11:42	186178	3103	34.145	28.625	341.722	690.525	645.816	28.692	3103	28.692
9/11/2007 11:43	186238	3104	34.34	28.617	341.271	690.477	645.861	28.241	3104	28.241
9/11/2007 11:44	186298	3105	34.44	28.617	341.041	690.262	645.659	28.011	3105	28.011
9/11/2007 11:45	186358	3106	34.364	28.62	341.216	690.576	645.917	28.186	3106	28.186
9/11/2007 11:46	186418	3107	34.321	28.633	341.315	690.758	645.937	28.285	3107	28.285
9/11/2007 11:47	186478	3108	34.218	28.628	341.552	690.473	645.729	28.522	3108	28.522
9/11/2007 11:48	186538	3109	34.029	28.617	341.989	690.66	646.024	28.959	3109	28.959
9/11/2007 11:49	186598	3110	33.886	28.614	342.319	690.509	645.928	29.289	3110	29.289
9/11/2007 11:50	186658	3111	34.022	28.613	342.004	690.308	645.746	28.974	3111	28.974
9/11/2007 11:51	186718	3112	34.061	28.606	341.915	690.354	645.875	28.885	3112	28.885
9/11/2007 11:52	186778	3113	34.198	28.61	341.599	690.248	645.72	28.569	3113	28.569
9/11/2007 11:53	186838	3114	34.085	28.607	341.861	690.315	645.824	28.831	3114	28.831
9/11/2007 11:54	186898	3115	34.186	28.6	341.627	690.233	645.829	28.597	3115	28.597
9/11/2007 11:55	186958	3116	34.373	28.603	341.196	690.264	645.816	28.166	3116	28.166
9/11/2007 11:56	187018	3117	34.23	28.602	341.526	690.17	645.743	28.496	3117	28.496
9/11/2007 11:57	187078	3118	34.246	28.601	341.489	690.252	645.832	28.459	3118	28.459
9/11/2007 11:58	187138	3119	34.23	28.601	341.525	690.272	645.856	28.495	3119	28.495
9/11/2007 11:59	187198	3120	34.129	28.603	341.759	690.081	645.651	28.729	3120	28.729
9/11/2007 12:00	187258	3121	34.124	28.606	341.77	690.302	645.822	28.74	3121	28.74
9/11/2007 12:01	187318	3122	34.144	28.611	341.724	691.326	646.716	28.694	3122	28.694
9/11/2007 12:02	187378	3123	34.212	28.613	341.567	691.479	646.847	28.537	3123	28.537
9/11/2007 12:03	187438	3124	34.046	28.612	341.95	690.79	646.204	28.92	3124	28.92
9/11/2007 12:04	187498	3125	34.134	28.614	341.746	691.398	646.751	28.716	3125	28.716
9/11/2007 12:05	187558	3126	34.099	28.615	341.828	691.265	646.621	28.798	3126	28.798
9/11/2007 12:06	187618	3127	34.311	28.617	341.339	691.245	646.571	28.309	3127	28.309
9/11/2007 12:07	187678	3128	34.162	28.618	341.682	691.145	646.472	28.652	3128	28.652
9/11/2007 12:08	187738	3129	34.253	28.616	341.472	691.048	646.398	28.442	3129	28.442
9/11/2007 12:09	187798	3130	34.244	28.613	341.492	691.456	646.821	28.462	3130	28.462
9/11/2007 12:10	187858	3131	34.14	28.614	341.733	691.152	646.519	28.703	3131	28.703
9/11/2007 12:11	187918	3132	34.384	28.612	341.169	690.966	646.378	28.139	3132	28.139
9/11/2007 12:12	187978	3133	34.177	28.613	341.648	691.017	646.405	28.618	3133	28.618
9/11/2007 12:13	188038	3134	34.182	28.609	341.637	691.027	646.46	28.607	3134	28.607
9/11/2007 12:14	188098	3135	34.349	28.608	341.25	691.052	646.5	28.22	3135	28.22
9/11/2007 12:15	188158	3136	34.311	28.607	341.339	691.078	646.533	28.309	3136	28.309
9/11/2007 12:16	188218	3137	34.211	28.611	341.569	691.329	646.721	28.539	3137	28.539
9/11/2007 12:17	188278	3138	34.307	28.606	341.348	691.046	646.519	28.318	3138	28.318
9/11/2007 12:18	188338	3139	34.171	28.604	341.661	690.779	646.293	28.631	3139	28.631
9/11/2007 12:19	188398	3140	34.066	28.607	341.904	690.737	646.222	28.874	3140	28.874
9/11/2007 12:20	188458	3141	34.02	28.609	342.01	691.135	646.57	28.98	3141	28.98
9/11/2007 12:21	188518	3142	33.936	28.61	342.205	690.654	646.109	29.175	3142	29.175
9/11/2007 12:22	188578	3143	34.189	28.606	341.62	690.88	646.36	28.59	3143	28.59
9/11/2007 12:23	188638	3144	34.188	28.609	341.621	690.986	646.428	28.591	3144	28.591
9/11/2007 12:24	188698	3145	34.178	28.603	341.645	690.877	646.389	28.615	3145	28.615
9/11/2007 12:25	188758	3146	34.287	28.605	341.394	690.79	646.293	28.364	3146	28.364
9/11/2007 12:26	188818	3147	34.271	28.605	341.431	690.966	646.455	28.401	3147	28.401
9/11/2007 12:27	188878	3148	34.268	28.604	341.437	690.801	646.31	28.407	3148	28.407
9/11/2007 12:28	188938	3149	33.98	28.601	342.103	690.769	646.312	29.073	3149	29.073
9/11/2007 12:29	188998	3150	34.098	28.6	341.829	690.823	646.378	28.799	3150	28.799
9/11/2007 12:30	189058	3151	34.226	28.602	341.535	690.867	646.398	28.505	3151	28.505
9/11/2007 12:31	189118	3152	34.193	28.604	341.61	690.835	646.34	28.58	3152	28.58
9/11/2007 12:32	189178	3153	34.329	28.606	341.296	690.912	646.39	28.266	3153	28.266
9/11/2007 12:33	189238	3154	34.157	28.605	341.693	690.849	646.345	28.663	3154	28.663
9/11/2007 12:34	189298	3155	34.039	28.605	341.967	690.883	646.381	28.937	3155	28.937

9/11/2007 12:35	189358	3156	34.171	28.602	341.662	690.951	646.477	28.632	3156	28.632
9/11/2007 12:36	189418	3157	34.294	28.606	341.377	690.813	646.3	28.347	3157	28.347
9/11/2007 12:37	189478	3158	34.235	28.602	341.514	690.542	646.096	28.484	3158	28.484
9/11/2007 12:38	189538	3159	34.098	28.599	341.83	690.501	646.085	28.8	3159	28.8
9/11/2007 12:39	189598	3160	34.246	28.598	341.487	690.7	646.283	28.457	3160	28.457
9/11/2007 12:40	189658	3161	34.306	28.607	341.35	690.834	646.311	28.32	3161	28.32
9/11/2007 12:41	189718	3162	34.284	28.604	341.4	690.843	646.351	28.37	3162	28.37
9/11/2007 12:42	189778	3163	34.121	28.602	341.776	690.896	646.425	28.746	3163	28.746
9/11/2007 12:43	189838	3164	34.233	28.603	341.518	690.697	646.224	28.488	3164	28.488
9/11/2007 12:44	189898	3165	34.145	28.604	341.721	690.756	646.272	28.691	3165	28.691
9/11/2007 12:45	189958	3166	34.327	28.603	341.302	690.682	646.208	28.272	3166	28.272
9/11/2007 12:46	190018	3167	34.077	28.603	341.879	690.656	646.184	28.849	3167	28.849
9/11/2007 12:47	190078	3168	34.257	28.603	341.462	690.654	646.184	28.432	3168	28.432
9/11/2007 12:48	190138	3169	34.262	28.603	341.45	690.612	646.148	28.42	3169	28.42
9/11/2007 12:49	190198	3170	34.06	28.604	341.918	690.353	645.888	28.888	3170	28.888
9/11/2007 12:50	190258	3171	34.271	28.605	341.431	690.875	646.365	28.401	3171	28.401
9/11/2007 12:51	190318	3172	34.303	28.608	341.356	690.628	646.107	28.326	3172	28.326
9/11/2007 12:52	190378	3173	34.039	28.604	341.966	690.792	646.308	28.936	3173	28.936
9/11/2007 12:53	190438	3174	34.117	28.601	341.786	690.46	646.029	28.756	3174	28.756
9/11/2007 12:54	190498	3175	34.224	28.602	341.54	690.203	645.776	28.51	3175	28.51
9/11/2007 12:55	190558	3176	34.088	28.608	341.854	690.215	645.721	28.824	3176	28.824
9/11/2007 12:56	190618	3177	34.182	28.607	341.635	690.406	645.911	28.605	3177	28.605
9/11/2007 12:57	190678	3178	34.282	28.606	341.405	690.306	645.827	28.375	3178	28.375
9/11/2007 12:58	190738	3179	34.059	28.605	341.921	690.266	645.796	28.891	3179	28.891
9/11/2007 12:59	190798	3180	34.173	28.603	341.658	690.151	645.721	28.628	3180	28.628
9/11/2007 13:00	190858	3181	34.088	28.604	341.853	690.208	645.756	28.823	3181	28.823
9/11/2007 13:01	190918	3182	34.276	28.608	341.419	690.285	645.78	28.389	3182	28.389
9/11/2007 13:02	190978	3183	34.321	28.61	341.315	691.326	646.73	28.285	3183	28.285
9/11/2007 13:03	191038	3184	34.322	28.614	341.312	691.505	646.849	28.282	3184	28.282
9/11/2007 13:04	191098	3185	34.41	28.619	341.109	691.631	646.919	28.079	3185	28.079
9/11/2007 13:05	191158	3186	34.194	28.616	341.608	690.549	645.933	28.578	3186	28.578
9/11/2007 13:06	191218	3187	34.176	28.617	341.649	690.616	645.993	28.619	3187	28.619
9/11/2007 13:07	191278	3188	34.181	28.616	341.638	690.534	645.924	28.608	3188	28.608
9/11/2007 13:08	191338	3189	34.208	28.613	341.577	690.341	645.773	28.547	3189	28.547
9/11/2007 13:09	191398	3190	34.169	28.62	341.667	690.724	646.058	28.637	3190	28.637
9/11/2007 13:10	191458	3191	34.017	28.619	342.016	690.813	646.152	28.986	3191	28.986
9/11/2007 13:11	191518	3192	34.095	28.615	341.837	690.747	646.135	28.807	3192	28.807
9/11/2007 13:12	191578	3193	34.316	28.617	341.327	691.305	646.631	28.297	3193	28.297
9/11/2007 13:13	191638	3194	34.24	28.618	341.503	691.032	646.365	28.473	3194	28.473
9/11/2007 13:14	191698	3195	34.192	28.618	341.614	691.042	646.378	28.584	3195	28.584
9/11/2007 13:15	191758	3196	34.268	28.621	341.438	691.236	646.52	28.408	3196	28.408
9/11/2007 13:16	191818	3197	34.235	28.615	341.515	691.459	646.797	28.485	3197	28.485
9/11/2007 13:17	191878	3198	34.274	28.62	341.423	691.604	646.88	28.393	3198	28.393
9/11/2007 13:18	191938	3199	34.328	28.613	341.298	691.338	646.711	28.268	3199	28.268
9/11/2007 13:19	191998	3200	33.886	28.606	342.32	691.351	646.799	29.29	3200	29.29
9/11/2007 13:20	192058	3201	34.26	28.609	341.456	691.499	646.903	28.426	3201	28.426
9/11/2007 13:21	192118	3202	34.459	28.608	340.996	691.688	647.095	27.966	3202	27.966
9/11/2007 13:22	192178	3203	34.264	28.605	341.446	691.258	646.728	28.416	3203	28.416
9/11/2007 13:23	192238	3204	34.439	28.609	341.044	691.658	647.053	28.014	3204	28.014
9/11/2007 13:24	192298	3205	34.23	28.617	341.526	691.741	647.04	28.496	3205	28.496
9/11/2007 13:25	192358	3206	34.184	28.617	341.632	691.759	647.056	28.602	3206	28.602
9/11/2007 13:26	192418	3207	34.145	28.608	341.723	691.712	647.116	28.693	3207	28.693
9/11/2007 13:27	192478	3208	34.084	28.61	341.863	691.868	647.241	28.833	3208	28.833
9/11/2007 13:28	192538	3209	33.968	28.607	342.13	691.875	647.281	29.1	3209	29.1
9/11/2007 13:29	192598	3210	34.507	28.608	340.885	691.639	647.053	27.855	3210	27.855
9/11/2007 13:30	192658	3211	34.231	28.611	341.523	692.142	647.486	28.493	3211	28.493
9/11/2007 13:31	192718	3212	33.973	28.609	342.118	691.76	647.149	29.088	3212	29.088
9/11/2007 13:32	192778	3213	34.372	28.607	341.198	691.746	647.164	28.168	3213	28.168
9/11/2007 13:33	192838	3214	34.177	28.602	341.648	691.891	647.356	28.618	3214	28.618
9/11/2007 13:34	192898	3215	34.109	28.604	341.805	692.084	647.506	28.775	3215	28.775
9/11/2007 13:35	192958	3216	34.152	28.607	341.704	692.281	647.664	28.674	3216	28.674
9/11/2007 13:36	193018	3217	34.283	28.612	341.403	692.57	647.877	28.373	3217	28.373

9/11/2007 13:37	193078	3218	34.242	28.612	341.498	692.425	647.735	28.468	3218	28.468
9/11/2007 13:38	193138	3219	34.204	28.607	341.585	692.069	647.468	28.555	3219	28.555
9/11/2007 13:39	193198	3220	34.321	28.603	341.314	692.096	647.528	28.284	3220	28.284
9/11/2007 13:40	193258	3221	34.139	28.603	341.735	692.417	647.829	28.705	3221	28.705
9/11/2007 13:41	193318	3222	34.097	28.607	341.833	692.422	647.792	28.803	3222	28.803
9/11/2007 13:42	193378	3223	34.286	28.61	341.396	692.277	647.626	28.366	3223	28.366
9/11/2007 13:43	193438	3224	34.19	28.608	341.617	692.206	647.583	28.587	3224	28.587
9/11/2007 13:44	193498	3225	34.069	28.606	341.896	692.138	647.541	28.866	3225	28.866
9/11/2007 13:45	193558	3226	34.305	28.604	341.352	692.291	647.701	28.322	3226	28.322
9/11/2007 13:46	193618	3227	34.128	28.608	341.761	692.404	647.763	28.731	3227	28.731
9/11/2007 13:47	193678	3228	34.073	28.611	341.888	692.704	648.007	28.858	3228	28.858
9/11/2007 13:48	193738	3229	34.534	28.605	340.823	692.492	647.881	27.793	3229	27.793
9/11/2007 13:49	193798	3230	34.389	28.604	341.158	692.217	647.635	28.128	3230	28.128
9/11/2007 13:50	193858	3231	34.092	28.61	341.844	692.474	647.811	28.814	3231	28.814
9/11/2007 13:51	193918	3232	34.072	28.603	341.891	692.073	647.515	28.861	3232	28.861
9/11/2007 13:52	193978	3233	34.098	28.602	341.829	692.427	647.853	28.799	3233	28.799
9/11/2007 13:53	194038	3234	34.145	28.607	341.723	692.301	647.674	28.693	3234	28.693
9/11/2007 13:54	194098	3235	34.289	28.597	341.389	691.922	647.446	28.359	3235	28.359
9/11/2007 13:55	194158	3236	34.392	28.601	341.15	691.992	647.459	28.12	3236	28.12
9/11/2007 13:56	194218	3237	34.045	28.604	341.952	692.098	647.523	28.922	3237	28.922
9/11/2007 13:57	194278	3238	34.169	28.6	341.666	692.116	647.583	28.636	3238	28.636
9/11/2007 13:58	194338	3239	34.131	28.598	341.755	691.872	647.381	28.725	3239	28.725
9/11/2007 13:59	194398	3240	34.182	28.601	341.637	691.84	647.314	28.607	3240	28.607
9/11/2007 14:00	194458	3241	34.309	28.601	341.342	692.012	647.484	28.312	3241	28.312
9/11/2007 14:01	194518	3242	34.051	28.608	341.939	692.169	647.544	28.909	3242	28.909
9/11/2007 14:02	194578	3243	34.013	28.609	342.025	692.227	647.586	28.995	3243	28.995
9/11/2007 14:03	194638	3244	34.152	28.604	341.704	692.063	647.487	28.674	3244	28.674
9/11/2007 14:04	194698	3245	34.157	28.609	341.693	692.147	647.513	28.663	3245	28.663
9/11/2007 14:05	194758	3246	34.139	28.605	341.735	692.039	647.461	28.705	3246	28.705
9/11/2007 14:06	194818	3247	34.005	28.609	342.044	692.304	647.658	29.014	3247	29.014
9/11/2007 14:07	194878	3248	34.331	28.605	341.293	692.228	647.63	28.263	3248	28.263
9/11/2007 14:08	194938	3249	34.321	28.604	341.316	692.026	647.453	28.286	3249	28.286
9/11/2007 14:09	194998	3250	34.155	28.603	341.699	692.177	647.611	28.669	3250	28.669
9/11/2007 14:10	195058	3251	33.838	28.603	342.431	692.378	647.801	29.401	3251	29.401
9/11/2007 14:11	195118	3252	34.106	28.609	341.812	692.526	647.866	28.782	3252	28.782
9/11/2007 14:12	195178	3253	34.164	28.613	341.679	692.713	647.994	28.649	3253	28.649
9/11/2007 14:13	195238	3254	34.355	28.61	341.236	692.621	647.941	28.206	3254	28.206
9/11/2007 14:14	195298	3255	34.08	28.609	341.872	692.47	647.813	28.842	3255	28.842
9/11/2007 14:15	195358	3256	34.047	28.611	341.949	692.919	648.215	28.919	3256	28.919
9/11/2007 14:16	195418	3257	34.364	28.61	341.215	692.602	647.921	28.185	3257	28.185
9/11/2007 14:17	195478	3258	34.122	28.613	341.775	692.808	648.089	28.745	3258	28.745
9/11/2007 14:18	195538	3259	34.411	28.611	341.106	692.621	647.928	28.076	3259	28.076
9/11/2007 14:19	195598	3260	33.917	28.615	342.248	692.746	647.999	29.218	3260	29.218
9/11/2007 14:20	195658	3261	34.278	28.613	341.414	692.435	647.738	28.384	3261	28.384
9/11/2007 14:21	195718	3262	34.132	28.614	341.751	692.613	647.889	28.721	3262	28.721
9/11/2007 14:22	195778	3263	34.104	28.609	341.817	692.6	647.933	28.787	3263	28.787
9/11/2007 14:23	195838	3264	34.251	28.612	341.476	692.541	647.849	28.446	3264	28.446
9/11/2007 14:24	195898	3265	34.08	28.613	341.872	692.448	647.743	28.842	3265	28.842
9/11/2007 14:25	195958	3266	34.452	28.612	341.012	692.848	648.134	27.982	3266	27.982
9/11/2007 14:26	196018	3267	34.163	28.605	341.68	692.718	648.089	28.65	3267	28.65
9/11/2007 14:27	196078	3268	34.311	28.606	341.339	692.321	647.716	28.309	3268	28.309
9/11/2007 14:28	196138	3269	34.177	28.62	341.647	692.887	648.076	28.617	3269	28.617
9/11/2007 14:29	196198	3270	34.027	28.616	341.995	692.743	647.984	28.965	3270	28.965
9/11/2007 14:30	196258	3271	34.132	28.607	341.753	692.461	647.828	28.723	3271	28.723
9/11/2007 14:31	196318	3272	34.212	28.602	341.568	692.397	647.828	28.538	3272	28.538
9/11/2007 14:32	196378	3273	33.977	28.598	342.109	692.177	647.667	29.079	3273	29.079
9/11/2007 14:33	196438	3274	33.992	28.603	342.074	692.189	647.619	29.044	3274	29.044
9/11/2007 14:34	196498	3275	34.136	28.607	341.741	692.626	647.983	28.711	3275	28.711
9/11/2007 14:35	196558	3276	34.261	28.608	341.454	692.516	647.865	28.424	3276	28.424
9/11/2007 14:36	196618	3277	34.222	28.608	341.544	692.396	647.753	28.514	3277	28.514
9/11/2007 14:37	196678	3278	33.907	28.609	342.272	692.512	647.853	29.242	3278	29.242
9/11/2007 14:38	196738	3279	34.314	28.611	341.332	692.505	647.827	28.302	3279	28.302

9/11/2007 14:39	196798	3280	34.263	28.608	341.449	692.339	647.705	28.419	3280	28.419
9/11/2007 14:40	196858	3281	34.221	28.603	341.547	692.328	647.747	28.517	3281	28.517
9/11/2007 14:41	196918	3282	34.373	28.609	341.195	692.477	647.816	28.165	3282	28.165
9/11/2007 14:42	196978	3283	34.142	28.614	341.728	692.513	647.792	28.698	3283	28.698
9/11/2007 14:43	197038	3284	34.197	28.607	341.601	692.573	647.937	28.571	3284	28.571
9/11/2007 14:44	197098	3285	34.257	28.603	341.462	692.094	647.53	28.432	3285	28.432
9/11/2007 14:45	197158	3286	33.891	28.61	342.309	692.388	647.731	29.279	3286	29.279
9/11/2007 14:46	197218	3287	34.063	28.605	341.912	692.501	647.896	28.882	3287	28.882
9/11/2007 14:47	197278	3288	33.951	28.605	342.169	692.434	647.823	29.139	3288	29.139
9/11/2007 14:48	197338	3289	34.417	28.613	341.093	692.451	647.748	28.063	3289	28.063
9/11/2007 14:49	197398	3290	33.929	28.605	342.22	692.573	647.963	29.19	3290	29.19
9/11/2007 14:50	197458	3291	34.085	28.605	341.861	692.362	647.763	28.831	3291	28.831
9/11/2007 14:51	197518	3292	34.499	28.608	340.905	692.548	647.902	27.875	3292	27.875
9/11/2007 14:52	197578	3293	34.094	28.603	341.84	692.525	647.931	28.81	3293	28.81
9/11/2007 14:53	197638	3294	34.188	28.607	341.623	692.481	647.845	28.593	3294	28.593
9/11/2007 14:54	197698	3295	34.04	28.606	341.963	692.731	648.094	28.933	3295	28.933
9/11/2007 14:55	197758	3296	33.922	28.61	342.237	692.954	648.257	29.207	3296	29.207
9/11/2007 14:56	197818	3297	34.044	28.605	341.956	692.595	647.976	28.926	3297	28.926
9/11/2007 14:57	197878	3298	33.974	28.603	342.116	692.684	648.081	29.086	3298	29.086
9/11/2007 14:58	197938	3299	34.022	28.598	342.006	692.546	648.008	28.976	3299	28.976
9/11/2007 14:59	197998	3300	34.061	28.603	341.915	692.65	648.05	28.885	3300	28.885
9/11/2007 15:00	198058	3301	34.066	28.606	341.904	692.73	648.098	28.874	3301	28.874
9/11/2007 15:01	198118	3302	34.268	28.604	341.438	692.662	648.054	28.408	3302	28.408
9/11/2007 15:02	198178	3303	34.207	28.604	341.578	693.032	648.397	28.548	3303	28.548
9/11/2007 15:03	198238	3304	34.492	28.603	340.92	692.656	648.058	27.89	3304	27.89
9/11/2007 15:04	198298	3305	34.393	28.603	341.148	692.613	648.015	28.118	3305	28.118
9/11/2007 15:05	198358	3306	34.256	28.606	341.464	692.691	648.057	28.434	3306	28.434
9/11/2007 15:06	198418	3307	34.018	28.612	342.015	692.943	648.217	28.985	3307	28.985
9/11/2007 15:07	198478	3308	34.057	28.611	341.924	692.847	648.149	28.894	3308	28.894
9/11/2007 15:08	198538	3309	34.153	28.608	341.703	692.978	648.299	28.673	3309	28.673
9/11/2007 15:09	198598	3310	34.203	28.604	341.587	692.755	648.135	28.557	3310	28.557
9/11/2007 15:10	198658	3311	34.304	28.598	341.354	692.559	648.024	28.324	3311	28.324
9/11/2007 15:11	198718	3312	34.326	28.602	341.304	692.652	648.07	28.274	3312	28.274
9/11/2007 15:12	198778	3313	34.129	28.603	341.757	692.701	648.1	28.727	3313	28.727
9/11/2007 15:13	198838	3314	34.196	28.599	341.604	692.68	648.131	28.574	3314	28.574
9/11/2007 15:14	198898	3315	34.052	28.609	341.936	692.724	648.052	28.906	3315	28.906
9/11/2007 15:15	198958	3316	34.041	28.601	341.962	692.699	648.119	28.932	3316	28.932
9/11/2007 15:16	199018	3317	34.11	28.603	341.801	693.032	648.406	28.771	3317	28.771
9/11/2007 15:17	199078	3318	34.302	28.601	341.358	692.556	647.988	28.328	3318	28.328
9/11/2007 15:18	199138	3319	34.118	28.602	341.784	692.596	648.02	28.754	3319	28.754
9/11/2007 15:19	199198	3320	34.188	28.6	341.622	692.735	648.163	28.592	3320	28.592
9/11/2007 15:20	199258	3321	34.113	28.604	341.795	692.828	648.207	28.765	3321	28.765
9/11/2007 15:21	199318	3322	34.179	28.607	341.643	692.986	648.323	28.613	3322	28.613
9/11/2007 15:22	199378	3323	34.17	28.605	341.664	692.864	648.228	28.634	3323	28.634
9/11/2007 15:23	199438	3324	34.129	28.6	341.759	692.729	648.167	28.729	3324	28.729
9/11/2007 15:24	199498	3325	33.947	28.597	342.179	692.692	648.159	29.149	3325	29.149
9/11/2007 15:25	199558	3326	34.06	28.605	341.917	692.925	648.292	28.887	3326	28.887
9/11/2007 15:26	199618	3327	34.172	28.602	341.659	692.976	648.369	28.629	3327	28.629
9/11/2007 15:27	199678	3328	34.169	28.601	341.666	692.693	648.116	28.636	3328	28.636
9/11/2007 15:28	199738	3329	34.127	28.606	341.763	692.707	648.075	28.733	3329	28.733
9/11/2007 15:29	199798	3330	34.255	28.61	341.468	693.32	648.593	28.438	3330	28.438
9/11/2007 15:30	199858	3331	33.919	28.616	342.243	693.088	648.307	29.213	3331	29.213
9/11/2007 15:31	199918	3332	34.416	28.613	341.096	693.125	648.379	28.066	3332	28.066
9/11/2007 15:32	199978	3333	33.996	28.607	342.065	692.855	648.193	29.035	3333	29.035
9/11/2007 15:33	200038	3334	34.295	28.603	341.375	692.797	648.193	28.345	3334	28.345
9/11/2007 15:34	200098	3335	34.16	28.608	341.687	692.91	648.239	28.657	3335	28.657
9/11/2007 15:35	200158	3336	34.178	28.609	341.645	692.981	648.298	28.615	3336	28.615
9/11/2007 15:36	200218	3337	34.298	28.598	341.368	692.705	648.165	28.338	3337	28.338
9/11/2007 15:37	200278	3338	34.156	28.606	341.697	692.851	648.211	28.667	3338	28.667
9/11/2007 15:38	200338	3339	34.221	28.601	341.547	692.662	648.087	28.517	3339	28.517
9/11/2007 15:39	200398	3340	34.197	28.601	341.603	692.776	648.191	28.573	3340	28.573
9/11/2007 15:40	200458	3341	34.141	28.602	341.731	692.895	648.291	28.701	3341	28.701

9/11/2007 15:41	200518	3342	34.095	28.6	341.838	692.559	647.997	28.808	3342	28.808
9/11/2007 15:42	200578	3343	34.242	28.602	341.497	692.349	647.782	28.467	3343	28.467
9/11/2007 15:43	200638	3344	34.096	28.606	341.836	692.736	648.096	28.806	3344	28.806
9/11/2007 15:44	200698	3345	34.351	28.602	341.245	692.86	648.261	28.215	3345	28.215
9/11/2007 15:45	200758	3346	34.207	28.604	341.578	692.993	648.367	28.548	3346	28.548
9/11/2007 15:46	200818	3347	34.207	28.604	341.578	692.868	648.25	28.548	3347	28.548
9/11/2007 15:47	200878	3348	34.278	28.6	341.415	692.782	648.209	28.385	3348	28.385
9/11/2007 15:48	200938	3349	34.067	28.603	341.901	692.898	648.29	28.871	3349	28.871
9/11/2007 15:49	200998	3350	34.153	28.605	341.703	692.912	648.272	28.673	3350	28.673
9/11/2007 15:50	201058	3351	34.092	28.606	341.844	692.801	648.156	28.814	3351	28.814
9/11/2007 15:51	201118	3352	34.097	28.598	341.833	692.85	648.292	28.803	3352	28.803
9/11/2007 15:52	201178	3353	34.303	28.604	341.356	692.862	648.239	28.326	3353	28.326
9/11/2007 15:53	201238	3354	34.02	28.604	342.01	692.851	648.23	28.98	3354	28.98
9/11/2007 15:54	201298	3355	33.998	28.6	342.06	692.685	648.126	29.03	3355	29.03
9/11/2007 15:55	201358	3356	34.348	28.603	341.252	693.045	648.419	28.222	3356	28.222
9/11/2007 15:56	201418	3357	34.105	28.603	341.814	692.693	648.092	28.784	3357	28.784
9/11/2007 15:57	201478	3358	34.343	28.603	341.264	692.887	648.273	28.234	3358	28.234
9/11/2007 15:58	201538	3359	34.159	28.604	341.689	692.915	648.283	28.659	3359	28.659
9/11/2007 15:59	201598	3360	34.06	28.602	341.918	693.032	648.424	28.888	3360	28.888
9/11/2007 16:00	201658	3361	34.371	28.61	341.199	693.148	648.432	28.169	3361	28.169
9/11/2007 16:01	201718	3362	34.085	28.604	341.86	693.027	648.389	28.83	3362	28.83
9/11/2007 16:02	201778	3363	34.167	28.607	341.67	693.056	648.384	28.64	3363	28.64
9/11/2007 16:03	201838	3364	34.244	28.611	341.493	693.189	648.461	28.463	3364	28.463
9/11/2007 16:04	201898	3365	33.945	28.603	342.182	692.987	648.369	29.152	3365	29.152
9/11/2007 16:05	201958	3366	34.228	28.603	341.531	693.047	648.428	28.501	3366	28.501
9/11/2007 16:06	202018	3367	34.074	28.601	341.885	693.009	648.411	28.855	3367	28.855
9/11/2007 16:07	202078	3368	33.978	28.598	342.106	692.835	648.287	29.076	3368	29.076
9/11/2007 16:08	202138	3369	34.251	28.602	341.476	693.032	648.421	28.446	3369	28.446
9/11/2007 16:09	202198	3370	34.177	28.602	341.649	693.374	648.742	28.619	3370	28.619
9/11/2007 16:10	202258	3371	34.458	28.601	340.999	693.171	648.56	27.969	3371	27.969
9/11/2007 16:11	202318	3372	34.303	28.599	341.358	693.166	648.578	28.328	3372	28.328
9/11/2007 16:12	202378	3373	34.027	28.603	341.994	693.041	648.416	28.964	3373	28.964
9/11/2007 16:13	202438	3374	34.38	28.607	341.179	693.24	648.56	28.149	3374	28.149
9/11/2007 16:14	202498	3375	34.23	28.608	341.525	693.03	648.353	28.495	3375	28.495
9/11/2007 16:15	202558	3376	34.117	28.608	341.787	693.338	648.637	28.757	3376	28.757
9/11/2007 16:16	202618	3377	34.106	28.605	341.811	693.219	648.566	28.781	3377	28.781
9/11/2007 16:17	202678	3378	34.238	28.596	341.507	693.135	648.583	28.477	3378	28.477
9/11/2007 16:18	202738	3379	34.057	28.601	341.926	693.212	648.605	28.896	3379	28.896
9/11/2007 16:19	202798	3380	34.271	28.609	341.43	693.399	648.688	28.4	3380	28.4
9/11/2007 16:20	202858	3381	34.209	28.607	341.573	693.139	648.468	28.543	3381	28.543
9/11/2007 16:21	202918	3382	34.122	28.598	341.774	692.964	648.403	28.744	3382	28.744
9/11/2007 16:22	202978	3383	34.249	28.601	341.482	693.083	648.484	28.452	3383	28.452
9/11/2007 16:23	203038	3384	34.325	28.603	341.306	693.188	648.552	28.276	3384	28.276
9/11/2007 16:24	203098	3385	34.13	28.604	341.756	693.126	648.484	28.726	3385	28.726
9/11/2007 16:25	203158	3386	34.03	28.604	341.986	693.092	648.455	28.956	3386	28.956
9/11/2007 16:26	203218	3387	34.338	28.612	341.275	693.135	648.402	28.245	3387	28.245
9/11/2007 16:27	203278	3388	34.134	28.608	341.748	693.364	648.662	28.718	3388	28.718
9/11/2007 16:28	203338	3389	33.988	28.607	342.083	693.212	648.533	29.053	3389	29.053
9/11/2007 16:29	203398	3390	34.195	28.597	341.605	692.596	648.071	28.575	3390	28.575
9/11/2007 16:30	203458	3391	34.38	28.597	341.178	692.619	648.091	28.148	3391	28.148
9/11/2007 16:31	203518	3392	34.033	28.601	341.98	692.886	648.302	28.95	3392	28.95
9/11/2007 16:32	203578	3393	34.116	28.606	341.789	693.011	648.36	28.759	3393	28.759
9/11/2007 16:33	203638	3394	33.928	28.602	342.222	692.977	648.374	29.192	3394	29.192
9/11/2007 16:34	203698	3395	34.277	28.6	341.416	693.037	648.449	28.386	3395	28.386
9/11/2007 16:35	203758	3396	34.24	28.604	341.503	692.871	648.245	28.473	3396	28.473
9/11/2007 16:36	203818	3397	34.048	28.6	341.945	693.045	648.457	28.915	3397	28.915
9/11/2007 16:37	203878	3398	34.171	28.598	341.662	692.818	648.268	28.632	3398	28.632
9/11/2007 16:38	203938	3399	34.374	28.595	341.193	692.939	648.412	28.163	3399	28.163
9/11/2007 16:39	203998	3400	34.081	28.599	341.869	692.739	648.177	28.839	3400	28.839
9/11/2007 16:40	204058	3401	34.188	28.607	341.622	693.156	648.481	28.592	3401	28.592
9/11/2007 16:41	204118	3402	34.367	28.602	341.209	693.14	648.518	28.179	3402	28.179
9/11/2007 16:42	204178	3403	34.079	28.603	341.873	693.315	648.681	28.843	3403	28.843

9/11/2007 16:43	204238	3404	34.346	28.604	341.256	693.167	648.523	28.226	3404	28.226
9/11/2007 16:44	204298	3405	34.324	28.603	341.309	693.034	648.416	28.279	3405	28.279
9/11/2007 16:45	204358	3406	34.196	28.602	341.605	693.025	648.419	28.575	3406	28.575
9/11/2007 16:46	204418	3407	34.25	28.606	341.479	693.178	648.512	28.449	3407	28.449
9/11/2007 16:47	204478	3408	34.122	28.601	341.775	693.069	648.47	28.745	3408	28.745
9/11/2007 16:48	204538	3409	33.96	28.602	342.15	693.057	648.445	29.12	3409	29.12
9/11/2007 16:49	204598	3410	34.286	28.603	341.395	692.877	648.263	28.365	3410	28.365
9/11/2007 16:50	204658	3411	34.269	28.601	341.434	692.932	648.342	28.404	3411	28.404
9/11/2007 16:51	204718	3412	34.271	28.606	341.43	693.156	648.495	28.4	3412	28.4
9/11/2007 16:52	204778	3413	34.366	28.606	341.211	693.467	648.783	28.181	3413	28.181
9/11/2007 16:53	204838	3414	34.358	28.597	341.229	693.01	648.456	28.199	3414	28.199
9/11/2007 16:54	204898	3415	34.251	28.601	341.477	693.086	648.482	28.447	3415	28.447
9/11/2007 16:55	204958	3416	34.158	28.605	341.692	693.101	648.453	28.662	3416	28.662
9/11/2007 16:56	205018	3417	34.099	28.601	341.829	693.036	648.432	28.799	3417	28.799
9/11/2007 16:57	205078	3418	34.082	28.599	341.866	693.121	648.545	28.836	3418	28.836
9/11/2007 16:58	205138	3419	34.112	28.603	341.798	693.103	648.482	28.768	3419	28.768
9/11/2007 16:59	205198	3420	34.368	28.6	341.207	693.088	648.493	28.177	3420	28.177
9/11/2007 17:00	205258	3421	34.431	28.602	341.06	693.139	648.522	28.03	3421	28.03
9/11/2007 17:01	205318	3422	34.168	28.607	341.668	693.242	648.565	28.638	3422	28.638
9/11/2007 17:02	205378	3423	34.207	28.607	341.579	693.304	648.622	28.549	3423	28.549
9/11/2007 17:03	205438	3424	34.133	28.607	341.749	693.225	648.545	28.719	3424	28.719
9/11/2007 17:04	205498	3425	34.204	28.602	341.585	693.258	648.634	28.555	3425	28.555
9/11/2007 17:05	205558	3426	34.087	28.608	341.855	693.144	648.459	28.825	3426	28.825
9/11/2007 17:06	205618	3427	33.941	28.6	342.192	693.234	648.632	29.162	3427	29.162
9/11/2007 17:07	205678	3428	34.19	28.604	341.619	693.094	648.451	28.589	3428	28.589
9/11/2007 17:08	205738	3429	34.156	28.606	341.696	693.079	648.417	28.666	3429	28.666
9/11/2007 17:09	205798	3430	34.43	28.602	341.063	693.149	648.533	28.033	3430	28.033
9/11/2007 17:10	205858	3431	34.437	28.597	341.047	692.9	648.36	28.017	3431	28.017
9/11/2007 17:11	205918	3432	34.425	28.599	341.076	692.936	648.369	28.046	3432	28.046
9/11/2007 17:12	205978	3433	34.171	28.602	341.662	693.08	648.469	28.632	3433	28.632
9/11/2007 17:13	206038	3434	34.352	28.603	341.243	693.177	648.547	28.213	3434	28.213
9/11/2007 17:14	206098	3435	34.334	28.604	341.285	693.194	648.552	28.255	3435	28.255
9/11/2007 17:15	206158	3436	34.266	28.601	341.442	693.143	648.534	28.412	3436	28.412
9/11/2007 17:16	206218	3437	34.095	28.613	341.837	693.253	648.496	28.807	3437	28.807
9/11/2007 17:17	206278	3438	34.298	28.613	341.369	693.516	648.748	28.339	3438	28.339
9/11/2007 17:18	206338	3439	34.014	28.609	342.025	693.199	648.495	28.995	3439	28.995
9/11/2007 17:19	206398	3440	34.087	28.608	341.856	693.429	648.724	28.826	3440	28.826
9/11/2007 17:20	206458	3441	34.138	28.603	341.738	693.381	648.739	28.708	3441	28.708
9/11/2007 17:21	206518	3442	34.103	28.595	341.818	692.911	648.39	28.788	3442	28.788
9/11/2007 17:22	206578	3443	34.006	28.601	342.043	693.106	648.507	29.013	3443	29.013
9/11/2007 17:23	206638	3444	34.119	28.605	341.781	693.268	648.611	28.751	3444	28.751
9/11/2007 17:24	206698	3445	34.08	28.608	341.871	693.084	648.399	28.841	3445	28.841
9/11/2007 17:25	206758	3446	34.1	28.602	341.824	692.86	648.266	28.794	3446	28.794
9/11/2007 17:26	206818	3447	34.116	28.603	341.788	693.158	648.533	28.758	3447	28.758
9/11/2007 17:27	206878	3448	33.989	28.608	342.083	693.502	648.796	29.053	3448	29.053
9/11/2007 17:28	206938	3449	33.862	28.606	342.376	693.22	648.555	29.346	3449	29.346
9/11/2007 17:29	206998	3450	34.114	28.603	341.792	693.5	648.846	28.762	3450	28.762
9/11/2007 17:30	207058	3451	34.056	28.603	341.927	693.098	648.474	28.897	3451	28.897
9/11/2007 17:31	207118	3452	33.997	28.601	342.064	693.141	648.534	29.034	3452	29.034
9/11/2007 17:32	207178	3453	34.134	28.607	341.747	693.473	648.782	28.717	3453	28.717
9/11/2007 17:33	207238	3454	34.23	28.608	341.526	693.421	648.713	28.496	3454	28.496
9/11/2007 17:34	207298	3455	34.193	28.604	341.612	693.495	648.829	28.582	3455	28.582
9/11/2007 17:35	207358	3456	33.998	28.6	342.061	693.306	648.701	29.031	3456	29.031
9/11/2007 17:36	207418	3457	34.265	28.603	341.445	693.432	648.789	28.415	3457	28.415
9/11/2007 17:37	207478	3458	34.168	28.597	341.668	693.19	648.631	28.638	3458	28.638
9/11/2007 17:38	207538	3459	34.321	28.6	341.315	693.315	648.708	28.285	3459	28.285
9/11/2007 17:39	207598	3460	34.386	28.606	341.165	693.455	648.77	28.135	3460	28.135
9/11/2007 17:40	207658	3461	34.272	28.611	341.429	693.564	648.816	28.399	3461	28.399
9/11/2007 17:41	207718	3462	34.182	28.602	341.636	693.366	648.729	28.606	3462	28.606
9/11/2007 17:42	207778	3463	34.378	28.599	341.184	693.452	648.846	28.154	3463	28.154
9/11/2007 17:43	207838	3464	34.172	28.611	341.658	693.653	648.894	28.628	3464	28.628
9/11/2007 17:44	207898	3465	34.223	28.605	341.542	693.594	648.908	28.512	3465	28.512

9/11/2007 17:45	207958	3466	33.989	28.605	342.082	693.83	649.133	29.052	3466	29.052
9/11/2007 17:46	208018	3467	33.963	28.604	342.141	693.145	648.505	29.111	3467	29.111
9/11/2007 17:47	208078	3468	33.982	28.604	342.098	693.547	648.886	29.068	3468	29.068
9/11/2007 17:48	208138	3469	34.026	28.603	341.997	693.445	648.796	28.967	3469	28.967
9/11/2007 17:49	208198	3470	33.997	28.605	342.063	693.531	648.856	29.033	3470	29.033
9/11/2007 17:50	208258	3471	33.971	28.608	342.124	693.597	648.881	29.094	3471	29.094
9/11/2007 17:51	208318	3472	33.983	28.604	342.097	693.679	648.998	29.067	3472	29.067
9/11/2007 17:52	208378	3473	34.073	28.6	341.889	693.718	649.083	28.859	3473	28.859
9/11/2007 17:53	208438	3474	34.003	28.605	342.049	693.555	648.877	29.019	3474	29.019
9/11/2007 17:54	208498	3475	34.095	28.6	341.837	693.402	648.787	28.807	3475	28.807
9/11/2007 17:55	208558	3476	34.173	28.598	341.657	693.489	648.898	28.627	3476	28.627
9/11/2007 17:56	208618	3477	34.16	28.605	341.688	693.636	648.953	28.658	3477	28.658
9/11/2007 17:57	208678	3478	34.197	28.6	341.601	693.561	648.936	28.571	3478	28.571
9/11/2007 17:58	208738	3479	34.201	28.6	341.592	693.298	648.688	28.562	3479	28.562
9/11/2007 17:59	208798	3480	34.246	28.607	341.489	693.636	648.932	28.459	3480	28.459
9/11/2007 18:00	208858	3481	34.347	28.607	341.254	693.783	649.062	28.224	3481	28.224
9/11/2007 18:01	208918	3482	34.242	28.609	341.497	693.709	648.972	28.467	3482	28.467
9/11/2007 18:02	208978	3483	34.197	28.611	341.601	693.538	648.789	28.571	3483	28.571
9/11/2007 18:03	209038	3484	34.148	28.61	341.714	693.657	648.909	28.684	3484	28.684
9/11/2007 18:04	209098	3485	34.062	28.607	341.913	693.488	648.796	28.883	3485	28.883
9/11/2007 18:05	209158	3486	33.991	28.604	342.077	693.566	648.898	29.047	3486	29.047
9/11/2007 18:06	209218	3487	34.011	28.603	342.031	693.519	648.869	29.001	3487	29.001
9/11/2007 18:07	209278	3488	34.11	28.604	341.803	693.646	648.97	28.773	3488	28.773
9/11/2007 18:08	209338	3489	34.081	28.61	341.869	693.656	648.908	28.839	3489	28.839
9/11/2007 18:09	209398	3490	34.152	28.616	341.705	693.709	648.888	28.675	3490	28.675
9/11/2007 18:10	209458	3491	34.206	28.611	341.58	693.811	649.051	28.55	3491	28.55
9/11/2007 18:11	209518	3492	34.249	28.607	341.481	693.718	649.003	28.451	3492	28.451
9/11/2007 18:12	209578	3493	34.085	28.609	341.859	693.605	648.881	28.829	3493	28.829
9/11/2007 18:13	209638	3494	34.194	28.604	341.609	693.482	648.818	28.579	3494	28.579
9/11/2007 18:14	209698	3495	34.174	28.606	341.655	693.356	648.684	28.625	3495	28.625
9/11/2007 18:15	209758	3496	33.918	28.603	342.246	693.633	648.966	29.216	3496	29.216
9/11/2007 18:16	209818	3497	33.928	28.604	342.223	693.94	649.245	29.193	3497	29.193
9/11/2007 18:17	209878	3498	34.022	28.608	342.005	693.744	649.022	28.975	3498	28.975
9/11/2007 18:18	209938	3499	34.202	28.601	341.59	693.497	648.865	28.56	3499	28.56
9/11/2007 18:19	209998	3500	34.248	28.607	341.483	693.668	648.957	28.453	3500	28.453
9/11/2007 18:20	210058	3501	34.268	28.607	341.438	693.733	649.022	28.408	3501	28.408
9/11/2007 18:21	210118	3502	34.302	28.606	341.359	693.52	648.828	28.329	3502	28.329
9/11/2007 18:22	210178	3503	34.157	28.608	341.693	693.749	649.027	28.663	3503	28.663
9/11/2007 18:23	210238	3504	34.03	28.602	341.987	693.553	648.905	28.957	3504	28.957
9/11/2007 18:24	210298	3505	34.012	28.601	342.029	693.701	649.061	28.999	3505	28.999
9/11/2007 18:25	210358	3506	34.012	28.599	342.029	693.196	648.612	28.999	3506	28.999
9/11/2007 18:26	210418	3507	33.977	28.605	342.109	693.436	648.764	29.079	3507	29.079
9/11/2007 18:27	210478	3508	34.016	28.608	342.02	693.719	648.99	28.99	3508	28.99
9/11/2007 18:28	210538	3509	34.135	28.601	341.745	693.57	648.942	28.715	3509	28.715
9/11/2007 18:29	210598	3510	34.077	28.608	341.878	693.566	648.858	28.848	3510	28.848
9/11/2007 18:30	210658	3511	34.138	28.609	341.738	693.364	648.648	28.708	3511	28.708
9/11/2007 18:31	210718	3512	34.176	28.598	341.65	693.521	648.93	28.62	3512	28.62
9/11/2007 18:32	210778	3513	34.125	28.602	341.769	693.518	648.879	28.739	3513	28.739
9/11/2007 18:33	210838	3514	34.491	28.6	340.923	693.246	648.649	27.893	3514	27.893
9/11/2007 18:34	210898	3515	34.261	28.595	341.454	693.274	648.731	28.424	3515	28.424
9/11/2007 18:35	210958	3516	34.507	28.596	340.886	693.309	648.751	27.856	3516	27.856
9/11/2007 18:36	211018	3517	34.344	28.606	341.261	693.494	648.812	28.231	3517	28.231
9/11/2007 18:37	211078	3518	34.142	28.601	341.729	693.3	648.685	28.699	3518	28.699
9/11/2007 18:38	211138	3519	34.025	28.598	341.998	693.378	648.79	28.968	3519	28.968
9/11/2007 18:39	211198	3520	33.902	28.603	342.283	693.277	648.638	29.253	3520	29.253
9/11/2007 18:40	211258	3521	33.975	28.6	342.115	693.279	648.672	29.085	3521	29.085
9/11/2007 18:41	211318	3522	34.163	28.593	341.681	692.901	648.404	28.651	3522	28.651
9/11/2007 18:42	211378	3523	34.146	28.598	341.72	693.095	648.526	28.69	3523	28.69
9/11/2007 18:43	211438	3524	34.151	28.599	341.708	693.001	648.425	28.678	3524	28.678
9/11/2007 18:44	211498	3525	34.077	28.6	341.879	693.377	648.771	28.849	3525	28.849
9/11/2007 18:45	211558	3526	34.28	28.6	341.409	693.047	648.454	28.379	3526	28.379
9/11/2007 18:46	211618	3527	34.156	28.602	341.696	693.058	648.448	28.666	3527	28.666

9/11/2007 18:47	211678	3528	34.226	28.597	341.535	693.213	648.647	28.505	3528	28.505
9/11/2007 18:48	211738	3529	34.02	28.6	342.011	693.234	648.63	28.981	3529	28.981
9/11/2007 18:49	211798	3530	34.227	28.6	341.533	693.008	648.42	28.503	3530	28.503
9/11/2007 18:50	211858	3531	34.227	28.594	341.533	693.227	648.698	28.503	3531	28.503
9/11/2007 18:51	211918	3532	34.158	28.59	341.692	693.144	648.663	28.662	3532	28.662
9/11/2007 18:52	211978	3533	34.375	28.594	341.189	693.222	648.695	28.159	3533	28.159
9/11/2007 18:53	212038	3534	34.203	28.599	341.588	693.269	648.68	28.558	3534	28.558
9/11/2007 18:54	212098	3535	34.113	28.601	341.794	693.42	648.799	28.764	3535	28.764
9/11/2007 18:55	212158	3536	34.322	28.601	341.312	693.214	648.608	28.282	3536	28.282
9/11/2007 18:56	212218	3537	34.02	28.602	342.011	693.226	648.603	28.981	3537	28.981
9/11/2007 18:57	212278	3538	34.287	28.599	341.394	693.086	648.505	28.364	3538	28.364
9/11/2007 18:58	212338	3539	34.352	28.598	341.244	693.414	648.826	28.214	3539	28.214
9/11/2007 18:59	212398	3540	34.241	28.603	341.501	693.357	648.714	28.471	3540	28.471
9/11/2007 19:00	212458	3541	34.489	28.609	340.926	693.553	648.83	27.896	3541	27.896
9/11/2007 19:01	212518	3542	34.43	28.611	341.064	693.436	648.694	28.034	3542	28.034
9/11/2007 19:02	212578	3543	34.166	28.607	341.672	693.454	648.762	28.642	3543	28.642
9/11/2007 19:03	212638	3544	34.228	28.602	341.53	693.102	648.487	28.5	3544	28.5
9/11/2007 19:04	212698	3545	34.31	28.607	341.34	693.327	648.637	28.31	3545	28.31
9/11/2007 19:05	212758	3546	34.326	28.602	341.304	693.244	648.619	28.274	3546	28.274
9/11/2007 19:06	212818	3547	34.464	28.605	340.985	693.361	648.693	27.955	3547	27.955
9/11/2007 19:07	212878	3548	34.289	28.603	341.39	693.297	648.659	28.36	3548	28.36
9/11/2007 19:08	212938	3549	34.379	28.613	341.18	693.28	648.524	28.15	3549	28.15
9/11/2007 19:09	212998	3550	34.222	28.607	341.543	693.352	648.665	28.513	3550	28.513
9/11/2007 19:10	213058	3551	34.158	28.604	341.691	693.482	648.822	28.661	3551	28.661
9/11/2007 19:11	213118	3552	34.088	28.6	341.854	693.093	648.507	28.824	3552	28.824
9/11/2007 19:12	213178	3553	34.174	28.598	341.656	693.292	648.706	28.626	3553	28.626
9/11/2007 19:13	213238	3554	34.057	28.599	341.925	693.502	648.9	28.895	3554	28.895
9/11/2007 19:14	213298	3555	34.103	28.602	341.819	693.308	648.677	28.789	3555	28.789
9/11/2007 19:15	213358	3556	34.023	28.605	342.003	693.432	648.761	28.973	3556	28.973
9/11/2007 19:16	213418	3557	33.999	28.602	342.059	693.391	648.755	29.029	3557	29.029
9/11/2007 19:17	213478	3558	34.126	28.607	341.766	693.478	648.779	28.736	3558	28.736
9/11/2007 19:18	213538	3559	34.137	28.607	341.741	693.747	649.037	28.711	3559	28.711
9/11/2007 19:19	213598	3560	33.983	28.603	342.096	693.377	648.732	29.066	3560	29.066
9/11/2007 19:20	213658	3561	34.014	28.598	342.023	693.357	648.775	28.993	3561	28.993
9/11/2007 19:21	213718	3562	34.045	28.591	341.953	692.989	648.506	28.923	3562	28.923
9/11/2007 19:22	213778	3563	34.078	28.598	341.877	693.37	648.78	28.847	3563	28.847
9/11/2007 19:23	213838	3564	34.067	28.595	341.902	693.373	648.824	28.872	3564	28.872
9/11/2007 19:24	213898	3565	34.275	28.599	341.421	693.445	648.841	28.391	3565	28.391
9/11/2007 19:25	213958	3566	34.364	28.598	341.215	693.312	648.729	28.185	3566	28.185
9/11/2007 19:26	214018	3567	34.144	28.6	341.724	693.482	648.862	28.694	3567	28.694
9/11/2007 19:27	214078	3568	34.131	28.599	341.753	693.334	648.735	28.723	3568	28.723
9/11/2007 19:28	214138	3569	34.079	28.597	341.874	692.909	648.359	28.844	3569	28.844
9/11/2007 19:29	214198	3570	33.949	28.591	342.175	693.064	648.577	29.145	3570	29.145
9/11/2007 19:30	214258	3571	34.007	28.596	342.04	693.231	648.674	29.01	3571	29.01
9/11/2007 19:31	214318	3572	34.412	28.595	341.104	693.161	648.629	28.074	3572	28.074
9/11/2007 19:32	214378	3573	34.327	28.593	341.3	693.118	648.607	28.27	3573	28.27
9/11/2007 19:33	214438	3574	34.028	28.594	341.993	693.272	648.736	28.963	3574	28.963
9/11/2007 19:34	214498	3575	34.028	28.595	341.991	693.033	648.502	28.961	3575	28.961
9/11/2007 19:35	214558	3576	34.02	28.594	342.011	693.102	648.577	28.981	3576	28.981
9/11/2007 19:36	214618	3577	34.237	28.595	341.51	693.472	648.915	28.48	3577	28.48
9/11/2007 19:37	214678	3578	34.13	28.597	341.756	693.362	648.788	28.726	3578	28.726
9/11/2007 19:38	214738	3579	34.009	28.595	342.035	693.367	648.815	29.005	3579	29.005
9/11/2007 19:39	214798	3580	34.342	28.597	341.266	693.25	648.678	28.236	3580	28.236
9/11/2007 19:40	214858	3581	33.984	28.596	342.093	693.248	648.692	29.063	3581	29.063
9/11/2007 19:41	214918	3582	34.184	28.597	341.633	693.278	648.71	28.603	3582	28.603
9/11/2007 19:42	214978	3583	34.3	28.596	341.363	693.35	648.788	28.333	3583	28.333
9/11/2007 19:43	215038	3584	34.155	28.594	341.699	693.267	648.736	28.669	3584	28.669
9/11/2007 19:44	215098	3585	33.936	28.596	342.205	693.328	648.763	29.175	3585	29.175
9/11/2007 19:45	215158	3586	34.183	28.603	341.633	693.737	649.068	28.603	3586	28.603
9/11/2007 19:46	215218	3587	34.191	28.604	341.615	693.703	649.024	28.585	3587	28.585
9/11/2007 19:47	215278	3588	34.172	28.603	341.66	693.555	648.897	28.63	3588	28.63
9/11/2007 19:48	215338	3589	34.333	28.598	341.287	693.407	648.823	28.257	3589	28.257

9/11/2007 19:49	215398	3590	33.978	28.597	342.108	693.376	648.803	29.078	3590	29.078
9/11/2007 19:50	215458	3591	34.033	28.597	341.981	693.266	648.696	28.951	3591	28.951
9/11/2007 19:51	215518	3592	34.406	28.602	341.118	693.567	648.919	28.088	3592	28.088
9/11/2007 19:52	215578	3593	34.091	28.594	341.846	693.331	648.799	28.816	3593	28.816
9/11/2007 19:53	215638	3594	33.953	28.594	342.166	693.684	649.129	29.136	3594	29.136
9/11/2007 19:54	215698	3595	34.362	28.601	341.221	693.428	648.802	28.191	3595	28.191
9/11/2007 19:55	215758	3596	34.002	28.598	342.051	693.492	648.897	29.021	3596	29.021
9/11/2007 19:56	215818	3597	34.179	28.595	341.642	693.659	649.087	28.612	3597	28.612
9/11/2007 19:57	215878	3598	34.121	28.6	341.777	693.607	648.983	28.747	3598	28.747
9/11/2007 19:58	215938	3599	33.996	28.596	342.066	693.747	649.163	29.036	3599	29.036
9/11/2007 19:59	215998	3600	34.284	28.593	341.4	693.304	648.779	28.37	3600	28.37
9/11/2007 20:00	216058	3601	34.09	28.594	341.849	693.357	648.818	28.819	3601	28.819
9/11/2007 20:01	216118	3602	34.22	28.603	341.548	693.575	648.913	28.518	3602	28.518
9/11/2007 20:02	216178	3603	33.998	28.599	342.06	693.606	648.992	29.03	3603	29.03
9/11/2007 20:03	216238	3604	34.235	28.605	341.514	693.751	649.062	28.484	3604	28.484
9/11/2007 20:04	216298	3605	34.056	28.594	341.927	693.376	648.834	28.897	3605	28.897
9/11/2007 20:05	216358	3606	34.286	28.595	341.395	693.479	648.927	28.365	3606	28.365
9/11/2007 20:06	216418	3607	34.227	28.595	341.532	693.502	648.941	28.502	3607	28.502
9/11/2007 20:07	216478	3608	34.101	28.6	341.822	693.209	648.609	28.792	3608	28.792
9/11/2007 20:08	216538	3609	34.091	28.594	341.847	693.435	648.896	28.817	3609	28.817
9/11/2007 20:09	216598	3610	34.133	28.596	341.749	693.191	648.643	28.719	3610	28.719
9/11/2007 20:10	216658	3611	34.087	28.599	341.856	693.438	648.833	28.826	3611	28.826
9/11/2007 20:11	216718	3612	33.996	28.593	342.066	693.231	648.709	29.036	3612	29.036
9/11/2007 20:12	216778	3613	34.072	28.594	341.89	693.422	648.874	28.86	3613	28.86
9/11/2007 20:13	216838	3614	34.296	28.598	341.373	693.605	649.009	28.343	3614	28.343
9/11/2007 20:14	216898	3615	34.309	28.595	341.344	693.52	648.956	28.314	3615	28.314
9/11/2007 20:15	216958	3616	34.193	28.599	341.611	693.401	648.806	28.581	3616	28.581
9/11/2007 20:16	217018	3617	34.063	28.595	341.911	693.324	648.781	28.881	3617	28.881
9/11/2007 20:17	217078	3618	34.293	28.596	341.381	693.204	648.65	28.351	3618	28.351
9/11/2007 20:18	217138	3619	34.027	28.604	341.993	693.833	649.146	28.963	3619	28.963
9/11/2007 20:19	217198	3620	34.355	28.603	341.236	693.346	648.703	28.206	3620	28.206
9/11/2007 20:20	217258	3621	34.015	28.601	342.023	693.681	649.042	28.993	3621	28.993
9/11/2007 20:21	217318	3622	34.13	28.592	341.756	693.488	648.96	28.726	3622	28.726
9/11/2007 20:22	217378	3623	34.06	28.594	341.918	693.508	648.959	28.888	3623	28.888
9/11/2007 20:23	217438	3624	34.109	28.593	341.805	693.581	649.045	28.775	3624	28.775
9/11/2007 20:24	217498	3625	34.401	28.591	341.13	693.488	648.975	28.1	3625	28.1
9/11/2007 20:25	217558	3626	33.912	28.598	342.259	693.685	649.081	29.229	3626	29.229
9/11/2007 20:26	217618	3627	34.225	28.596	341.537	693.389	648.827	28.507	3627	28.507
9/11/2007 20:27	217678	3628	33.964	28.595	342.139	693.459	648.907	29.109	3628	29.109
9/11/2007 20:28	217738	3629	34.138	28.594	341.738	693.553	649.003	28.708	3629	28.708
9/11/2007 20:29	217798	3630	34.323	28.592	341.311	693.731	649.189	28.281	3630	28.281
9/11/2007 20:30	217858	3631	33.989	28.59	342.083	693.28	648.788	29.053	3631	29.053
9/11/2007 20:31	217918	3632	34.222	28.595	341.543	693.477	648.924	28.513	3632	28.513
9/11/2007 20:32	217978	3633	34.17	28.596	341.664	693.667	649.082	28.634	3633	28.634
9/11/2007 20:33	218038	3634	34.092	28.593	341.845	693.65	649.109	28.815	3634	28.815
9/11/2007 20:34	218098	3635	34.341	28.603	341.268	693.843	649.171	28.238	3635	28.238
9/11/2007 20:35	218158	3636	34.033	28.603	341.979	693.752	649.08	28.949	3636	28.949
9/11/2007 20:36	218218	3637	34.085	28.599	341.86	693.324	648.726	28.83	3637	28.83
9/11/2007 20:37	218278	3638	34.153	28.601	341.703	693.577	648.943	28.673	3638	28.673
9/11/2007 20:38	218338	3639	34.122	28.597	341.774	693.729	649.128	28.744	3639	28.744
9/11/2007 20:39	218398	3640	34.119	28.594	341.781	693.492	648.949	28.751	3640	28.751
9/11/2007 20:40	218458	3641	34.065	28.593	341.906	693.434	648.902	28.876	3641	28.876
9/11/2007 20:41	218518	3642	33.965	28.59	342.137	693.473	648.974	29.107	3642	29.107
9/11/2007 20:42	218578	3643	34.392	28.592	341.151	693.188	648.68	28.121	3643	28.121
9/11/2007 20:43	218638	3644	33.981	28.597	342.1	693.606	649.015	29.07	3644	29.07
9/11/2007 20:44	218698	3645	34.06	28.6	341.917	693.654	649.032	28.887	3645	28.887
9/11/2007 20:45	218758	3646	34.09	28.596	341.849	693.259	648.703	28.819	3646	28.819
9/11/2007 20:46	218818	3647	33.923	28.593	342.234	693.523	648.985	29.204	3647	29.204
9/11/2007 20:47	218878	3648	34.198	28.604	341.6	693.673	649.003	28.57	3648	28.57
9/11/2007 20:48	218938	3649	34.338	28.602	341.275	693.804	649.145	28.245	3649	28.245
9/11/2007 20:49	218998	3650	34.075	28.596	341.883	693.504	648.93	28.853	3650	28.853
9/11/2007 20:50	219058	3651	34.108	28.599	341.806	693.439	648.84	28.776	3651	28.776

9/11/2007 20:51	219118	3652	34.304	28.597	341.355	693.542	648.951	28.325	3652	28.325
9/11/2007 20:52	219178	3653	33.955	28.595	342.161	693.617	649.045	29.131	3653	29.131
9/11/2007 20:53	219238	3654	34.147	28.601	341.718	693.469	648.841	28.688	3654	28.688
9/11/2007 20:54	219298	3655	34.266	28.597	341.442	693.508	648.928	28.412	3655	28.412
9/11/2007 20:55	219358	3656	34.042	28.593	341.96	693.541	649	28.93	3656	28.93
9/11/2007 20:56	219418	3657	34.221	28.596	341.545	693.407	648.846	28.515	3657	28.515
9/11/2007 20:57	219478	3658	34.163	28.596	341.681	693.726	649.142	28.651	3658	28.651
9/11/2007 20:58	219538	3659	34.183	28.593	341.633	693.471	648.933	28.603	3659	28.603
9/11/2007 20:59	219598	3660	34.119	28.594	341.781	693.768	649.206	28.751	3660	28.751
9/11/2007 21:00	219658	3661	34.125	28.594	341.767	693.519	648.97	28.737	3661	28.737
9/11/2007 21:01	219718	3662	34.001	28.586	342.055	693.306	648.86	29.025	3662	29.025
9/11/2007 21:02	219778	3663	34.277	28.592	341.417	693.545	649.018	28.387	3663	28.387
9/11/2007 21:03	219838	3664	34.377	28.595	341.187	693.266	648.717	28.157	3664	28.157
9/11/2007 21:04	219898	3665	33.997	28.589	342.064	693.359	648.883	29.034	3665	29.034
9/11/2007 21:05	219958	3666	34.043	28.596	341.957	693.637	649.063	28.927	3666	28.927
9/11/2007 21:06	220018	3667	34.317	28.593	341.323	693.581	649.042	28.293	3667	28.293
9/11/2007 21:07	220078	3668	33.982	28.592	342.098	693.68	649.143	29.068	3668	29.068
9/11/2007 21:08	220138	3669	34.075	28.596	341.883	693.814	649.217	28.853	3669	28.853
9/11/2007 21:09	220198	3670	34.162	28.591	341.683	693.589	649.065	28.653	3670	28.653
9/11/2007 21:10	220258	3671	34.145	28.588	341.721	693.525	649.043	28.691	3671	28.691
9/11/2007 21:11	220318	3672	34.048	28.587	341.945	693.587	649.113	28.915	3672	28.915
9/11/2007 21:12	220378	3673	34.055	28.589	341.93	693.632	649.133	28.9	3673	28.9
9/11/2007 21:13	220438	3674	34.289	28.602	341.389	693.555	648.913	28.359	3674	28.359
9/11/2007 21:14	220498	3675	34.129	28.595	341.757	693.361	648.812	28.727	3675	28.727
9/11/2007 21:15	220558	3676	34.178	28.59	341.646	693.644	649.128	28.616	3676	28.616
9/11/2007 21:16	220618	3677	34.159	28.587	341.69	693.43	648.966	28.66	3677	28.66
9/11/2007 21:17	220678	3678	34.378	28.593	341.183	693.412	648.886	28.153	3678	28.153
9/11/2007 21:18	220738	3679	34.105	28.593	341.813	693.661	649.12	28.783	3679	28.783
9/11/2007 21:19	220798	3680	34.064	28.596	341.908	693.458	648.892	28.878	3680	28.878
9/11/2007 21:20	220858	3681	34.131	28.6	341.754	693.887	649.241	28.724	3681	28.724
9/11/2007 21:21	220918	3682	34.136	28.589	341.743	693.552	649.058	28.713	3682	28.713
9/11/2007 21:22	220978	3683	34.245	28.586	341.49	693.383	648.931	28.46	3683	28.46
9/11/2007 21:23	221038	3684	34.149	28.589	341.713	693.672	649.177	28.683	3684	28.683
9/11/2007 21:24	221098	3685	34.25	28.584	341.478	693.362	648.939	28.448	3685	28.448
9/11/2007 21:25	221158	3686	34.18	28.589	341.641	693.45	648.96	28.611	3686	28.611
9/11/2007 21:26	221218	3687	34.224	28.584	341.54	693.535	649.103	28.51	3687	28.51
9/11/2007 21:27	221278	3688	33.99	28.59	342.08	693.549	649.049	29.05	3688	29.05
9/11/2007 21:28	221338	3689	33.949	28.589	342.175	693.694	649.197	29.145	3689	29.145
9/11/2007 21:29	221398	3690	34.067	28.587	341.902	693.516	649.045	28.872	3690	28.872
9/11/2007 21:30	221458	3691	34.175	28.587	341.652	693.611	649.136	28.622	3691	28.622
9/11/2007 21:31	221518	3692	34.316	28.588	341.326	693.51	649.029	28.296	3692	28.296
9/11/2007 21:32	221578	3693	34.3	28.589	341.364	693.754	649.246	28.334	3693	28.334
9/11/2007 21:33	221638	3694	34.014	28.586	342.023	693.523	649.069	28.993	3694	28.993
9/11/2007 21:34	221698	3695	34.098	28.587	341.829	693.369	648.907	28.799	3695	28.799
9/11/2007 21:35	221758	3696	34.156	28.588	341.697	693.377	648.904	28.667	3696	28.667
9/11/2007 21:36	221818	3697	34.267	28.59	341.441	693.46	648.96	28.411	3697	28.411
9/11/2007 21:37	221878	3698	34.212	28.588	341.566	693.599	649.115	28.536	3698	28.536
9/11/2007 21:38	221938	3699	33.863	28.584	342.373	693.2	648.784	29.343	3699	29.343
9/11/2007 21:39	221998	3700	34.047	28.596	341.949	693.655	649.073	28.919	3700	28.919
9/11/2007 21:40	222058	3701	34.16	28.594	341.687	693.606	649.057	28.657	3701	28.657
9/11/2007 21:41	222118	3702	34.217	28.587	341.554	693.449	648.986	28.524	3702	28.524
9/11/2007 21:42	222178	3703	33.984	28.586	342.094	693.295	648.858	29.064	3703	29.064
9/11/2007 21:43	222238	3704	33.958	28.6	342.154	693.83	649.194	29.124	3704	29.124
9/11/2007 21:44	222298	3705	34.119	28.602	341.78	693.667	649.021	28.75	3705	28.75
9/11/2007 21:45	222358	3706	34.021	28.595	342.008	693.607	649.036	28.978	3706	28.978
9/11/2007 21:46	222418	3707	34.336	28.594	341.28	693.551	649.004	28.25	3707	28.25
9/11/2007 21:47	222478	3708	34.033	28.597	341.979	693.648	649.059	28.949	3708	28.949
9/11/2007 21:48	222538	3709	34.039	28.598	341.967	693.412	648.821	28.937	3709	28.937
9/11/2007 21:49	222598	3710	34.091	28.591	341.845	693.459	648.951	28.815	3710	28.815
9/11/2007 21:50	222658	3711	34.171	28.593	341.663	693.586	649.044	28.633	3711	28.633
9/11/2007 21:51	222718	3712	34.155	28.597	341.699	693.752	649.151	28.669	3712	28.669
9/11/2007 21:52	222778	3713	34.35	28.594	341.248	693.657	649.099	28.218	3713	28.218

9/11/2007 21:53	222838	3714	34.203	28.586	341.588	693.374	648.93	28.558	3714	28.558
9/11/2007 21:54	222898	3715	33.878	28.585	342.338	693.561	649.109	29.308	3715	29.308
9/11/2007 21:55	222958	3716	34.031	28.584	341.985	693.603	649.159	28.955	3716	28.955
9/11/2007 21:56	223018	3717	34.151	28.583	341.707	693.525	649.107	28.677	3717	28.677
9/11/2007 21:57	223078	3718	34.042	28.586	341.958	693.451	649.001	28.928	3718	28.928
9/11/2007 21:58	223138	3719	34.277	28.595	341.417	693.632	649.066	28.387	3719	28.387
9/11/2007 21:59	223198	3720	34.183	28.595	341.633	693.534	648.975	28.603	3720	28.603
9/11/2007 22:00	223258	3721	33.931	28.59	342.217	693.491	648.995	29.187	3721	29.187
9/11/2007 22:01	223318	3722	33.866	28.589	342.365	693.463	648.974	29.335	3722	29.335
9/11/2007 22:02	223378	3723	34.098	28.589	341.831	693.316	648.837	28.801	3723	28.801
9/11/2007 22:03	223438	3724	34.181	28.583	341.639	693.703	649.267	28.609	3724	28.609
9/11/2007 22:04	223498	3725	34.083	28.591	341.865	693.69	649.166	28.835	3725	28.835
9/11/2007 22:05	223558	3726	34.33	28.592	341.293	693.715	649.18	28.263	3726	28.263
9/11/2007 22:06	223618	3727	34.239	28.587	341.504	693.607	649.134	28.474	3727	28.474
9/11/2007 22:07	223678	3728	33.929	28.588	342.221	693.376	648.902	29.191	3728	29.191
9/11/2007 22:08	223738	3729	34.057	28.587	341.925	693.546	649.082	28.895	3729	28.895
9/11/2007 22:09	223798	3730	34.075	28.584	341.883	693.551	649.111	28.853	3730	28.853
9/11/2007 22:10	223858	3731	34.13	28.584	341.757	693.52	649.092	28.727	3731	28.727
9/11/2007 22:11	223918	3732	34.296	28.588	341.372	693.548	649.071	28.342	3732	28.342
9/11/2007 22:12	223978	3733	34.153	28.584	341.703	693.316	648.891	28.673	3733	28.673
9/11/2007 22:13	224038	3734	33.938	28.588	342.199	693.378	648.913	29.169	3734	29.169
9/11/2007 22:14	224098	3735	34.019	28.585	342.013	693.583	649.137	28.983	3735	28.983
9/11/2007 22:15	224158	3736	33.956	28.587	342.159	693.548	649.076	29.129	3736	29.129
9/11/2007 22:16	224218	3737	34.292	28.591	341.382	693.58	649.067	28.352	3737	28.352
9/11/2007 22:17	224278	3738	34.206	28.594	341.58	693.576	649.02	28.55	3738	28.55
9/11/2007 22:18	224338	3739	33.855	28.595	342.391	693.631	649.065	29.361	3739	29.361
9/11/2007 22:19	224398	3740	34.099	28.593	341.828	693.653	649.109	28.798	3740	28.798
9/11/2007 22:20	224458	3741	34.073	28.593	341.887	693.683	649.139	28.857	3741	28.857
9/11/2007 22:21	224518	3742	34.054	28.597	341.933	693.641	649.05	28.903	3742	28.903
9/11/2007 22:22	224578	3743	34.32	28.591	341.316	693.384	648.878	28.286	3743	28.286
9/11/2007 22:23	224638	3744	34.098	28.586	341.83	693.543	649.084	28.8	3744	28.8
9/11/2007 22:24	224698	3745	33.904	28.587	342.279	693.247	648.796	29.249	3745	29.249
9/11/2007 22:25	224758	3746	34.036	28.59	341.972	693.389	648.899	28.942	3746	28.942
9/11/2007 22:26	224818	3747	34.142	28.594	341.73	693.574	649.025	28.7	3747	28.7
9/11/2007 22:27	224878	3748	34.148	28.593	341.715	693.706	649.156	28.685	3748	28.685
9/11/2007 22:28	224938	3749	33.997	28.589	342.064	693.448	648.958	29.034	3749	29.034
9/11/2007 22:29	224998	3750	34.096	28.589	341.834	693.473	648.986	28.804	3750	28.804
9/11/2007 22:30	225058	3751	34.382	28.593	341.174	693.636	649.091	28.144	3751	28.144
9/11/2007 22:31	225118	3752	34.336	28.594	341.28	693.656	649.097	28.25	3752	28.25
9/11/2007 22:32	225178	3753	34.094	28.584	341.839	693.322	648.899	28.809	3753	28.809
9/11/2007 22:33	225238	3754	34.002	28.598	342.051	693.701	649.098	29.021	3754	29.021
9/11/2007 22:34	225298	3755	34.094	28.598	341.84	693.686	649.08	28.81	3755	28.81
9/11/2007 22:35	225358	3756	34.118	28.591	341.784	693.505	648.995	28.754	3756	28.754
9/11/2007 22:36	225418	3757	33.942	28.597	342.19	693.544	648.956	29.16	3757	29.16
9/11/2007 22:37	225478	3758	34.195	28.596	341.607	693.947	649.343	28.577	3758	28.577
9/11/2007 22:38	225538	3759	34.165	28.597	341.676	693.495	648.909	28.646	3759	28.646
9/11/2007 22:39	225598	3760	34.174	28.591	341.656	693.428	648.925	28.626	3760	28.626
9/11/2007 22:40	225658	3761	34.284	28.589	341.401	693.477	648.987	28.371	3761	28.371
9/11/2007 22:41	225718	3762	34.103	28.591	341.818	693.513	648.996	28.788	3762	28.788
9/11/2007 22:42	225778	3763	34.195	28.59	341.607	693.299	648.816	28.577	3763	28.577
9/11/2007 22:43	225838	3764	34.156	28.587	341.697	693.466	649.005	28.667	3764	28.667
9/11/2007 22:44	225898	3765	34.192	28.59	341.614	693.661	649.148	28.584	3765	28.584
9/11/2007 22:45	225958	3766	34.162	28.589	341.682	693.547	649.051	28.652	3766	28.652
9/11/2007 22:46	226018	3767	34.279	28.589	341.411	693.68	649.184	28.381	3767	28.381
9/11/2007 22:47	226078	3768	34.068	28.589	341.9	693.395	648.914	28.87	3768	28.87
9/11/2007 22:48	226138	3769	34.092	28.594	341.844	693.512	648.968	28.814	3769	28.814
9/11/2007 22:49	226198	3770	34.323	28.585	341.31	693.444	649.004	28.28	3770	28.28
9/11/2007 22:50	226258	3771	34.126	28.584	341.765	693.448	649.019	28.735	3771	28.735
9/11/2007 22:51	226318	3772	34.137	28.594	341.74	693.69	649.13	28.71	3772	28.71
9/11/2007 22:52	226378	3773	34.237	28.592	341.51	693.709	649.174	28.48	3773	28.48
9/11/2007 22:53	226438	3774	34.08	28.589	341.872	693.518	649.03	28.842	3774	28.842
9/11/2007 22:54	226498	3775	33.89	28.592	342.31	693.894	649.346	29.28	3775	29.28

9/11/2007 22:55	226558	3776	33.984	28.593	342.094	693.689	649.141	29.064	3776	29.064
9/11/2007 22:56	226618	3777	34.016	28.594	342.019	693.716	649.157	28.989	3777	28.989
9/11/2007 22:57	226678	3778	34.058	28.593	341.922	693.651	649.108	28.892	3778	28.892
9/11/2007 22:58	226738	3779	33.986	28.592	342.088	693.771	649.228	29.058	3779	29.058
9/11/2007 22:59	226798	3780	34.13	28.597	341.756	693.917	649.309	28.726	3780	28.726
9/11/2007 23:00	226858	3781	34.162	28.595	341.683	693.571	649.003	28.653	3781	28.653
9/11/2007 23:01	226918	3782	34.113	28.594	341.796	693.769	649.208	28.766	3782	28.766
9/11/2007 23:02	226978	3783	34.024	28.585	342.001	693.482	649.041	28.971	3783	28.971
9/11/2007 23:03	227038	3784	33.968	28.585	342.131	693.766	649.309	29.101	3784	29.101
9/11/2007 23:04	227098	3785	34.002	28.591	342.053	693.927	649.383	29.023	3785	29.023
9/11/2007 23:05	227158	3786	34.028	28.59	341.993	693.626	649.116	28.963	3786	28.963
9/11/2007 23:06	227218	3787	34.021	28.593	342.007	693.944	649.374	28.977	3787	28.977
9/11/2007 23:07	227278	3788	34.042	28.589	341.958	693.714	649.216	28.928	3788	28.928
9/11/2007 23:08	227338	3789	33.99	28.598	342.079	693.948	649.321	29.049	3789	29.049
9/11/2007 23:09	227398	3790	33.99	28.591	342.08	693.811	649.274	29.05	3790	29.05
9/11/2007 23:10	227458	3791	33.981	28.589	342.101	693.882	649.366	29.071	3791	29.071
9/11/2007 23:11	227518	3792	33.998	28.586	342.06	693.653	649.186	29.03	3792	29.03
9/11/2007 23:12	227578	3793	33.984	28.587	342.094	693.743	649.264	29.064	3793	29.064
9/11/2007 23:13	227638	3794	34.071	28.581	341.891	693.449	649.059	28.861	3794	28.861
9/11/2007 23:14	227698	3795	33.993	28.589	342.072	693.708	649.208	29.042	3795	29.042
9/11/2007 23:15	227758	3796	34.073	28.585	341.889	693.564	649.118	28.859	3796	28.859
9/11/2007 23:16	227818	3797	33.911	28.583	342.261	693.416	648.998	29.231	3797	29.231
9/11/2007 23:17	227878	3798	33.874	28.584	342.348	693.567	649.132	29.318	3798	29.318
9/11/2007 23:18	227938	3799	34.017	28.596	342.016	693.891	649.301	28.986	3799	28.986
9/11/2007 23:19	227998	3800	33.923	28.595	342.235	693.868	649.28	29.205	3800	29.205
9/11/2007 23:20	228058	3801	34.393	28.593	341.149	693.802	649.25	28.119	3801	28.119
9/11/2007 23:21	228118	3802	34.221	28.589	341.546	693.701	649.194	28.516	3802	28.516
9/11/2007 23:22	228178	3803	34.045	28.592	341.951	693.753	649.216	28.921	3803	28.921
9/11/2007 23:23	228238	3804	34.083	28.592	341.865	693.846	649.294	28.835	3804	28.835
9/11/2007 23:24	228298	3805	34.076	28.591	341.88	693.625	649.102	28.85	3805	28.85
9/11/2007 23:25	228358	3806	34.267	28.591	341.441	693.7	649.178	28.411	3806	28.411
9/11/2007 23:26	228418	3807	34.151	28.59	341.707	693.588	649.082	28.677	3807	28.677
9/11/2007 23:27	228478	3808	34.006	28.587	342.043	693.532	649.065	29.013	3808	29.013
9/11/2007 23:28	228538	3809	34.004	28.593	342.047	693.821	649.265	29.017	3809	29.017
9/11/2007 23:29	228598	3810	34.004	28.596	342.047	693.815	649.221	29.017	3810	29.017
9/11/2007 23:30	228658	3811	34.075	28.601	341.883	693.827	649.178	28.853	3811	28.853
9/11/2007 23:31	228718	3812	34.358	28.616	341.229	694.068	649.232	28.199	3812	28.199
9/11/2007 23:32	228778	3813	34.104	28.6	341.817	693.838	649.2	28.787	3813	28.787
9/11/2007 23:33	228838	3814	34.063	28.596	341.91	693.841	649.249	28.88	3814	28.88
9/11/2007 23:34	228898	3815	34.014	28.596	342.024	693.841	649.248	28.994	3815	28.994
9/11/2007 23:35	228958	3816	34.01	28.596	342.033	693.722	649.139	29.003	3816	29.003
9/11/2007 23:36	229018	3817	33.97	28.59	342.126	693.645	649.131	29.096	3817	29.096
9/11/2007 23:37	229078	3818	34.01	28.59	342.034	693.596	649.091	29.004	3818	29.004
9/11/2007 23:38	229138	3819	33.967	28.588	342.133	693.617	649.127	29.103	3819	29.103
9/11/2007 23:39	229198	3820	34.227	28.585	341.532	693.484	649.041	28.502	3820	28.502
9/11/2007 23:40	229258	3821	33.997	28.583	342.063	693.505	649.082	29.033	3821	29.033
9/11/2007 23:41	229318	3822	34.004	28.582	342.046	693.607	649.19	29.016	3822	29.016
9/11/2007 23:42	229378	3823	33.919	28.587	342.244	693.49	649.024	29.214	3823	29.214
9/11/2007 23:43	229438	3824	34.191	28.595	341.614	693.724	649.154	28.584	3824	28.584
9/11/2007 23:44	229498	3825	34.288	28.592	341.392	693.942	649.386	28.362	3825	28.362
9/11/2007 23:45	229558	3826	34.163	28.59	341.68	693.423	648.929	28.65	3826	28.65
9/11/2007 23:46	229618	3827	33.91	28.594	342.265	693.652	649.099	29.235	3827	29.235
9/11/2007 23:47	229678	3828	34.115	28.593	341.79	694.017	649.447	28.76	3828	28.76
9/11/2007 23:48	229738	3829	34.374	28.598	341.192	693.764	649.149	28.162	3829	28.162
9/11/2007 23:49	229798	3830	34.101	28.589	341.822	693.38	648.895	28.792	3830	28.792
9/11/2007 23:50	229858	3831	34.102	28.585	341.821	693.503	649.058	28.791	3831	28.791
9/11/2007 23:51	229918	3832	34.102	28.586	341.821	693.411	648.963	28.791	3832	28.791
9/11/2007 23:52	229978	3833	34.36	28.585	341.225	693.807	649.34	28.195	3833	28.195
9/11/2007 23:53	230038	3834	34.349	28.586	341.251	693.58	649.122	28.221	3834	28.221
9/11/2007 23:54	230098	3835	34.22	28.591	341.548	693.439	648.935	28.518	3835	28.518
9/11/2007 23:55	230158	3836	34.165	28.591	341.676	693.852	649.316	28.646	3836	28.646
9/11/2007 23:56	230218	3837	34.308	28.6	341.346	693.601	648.981	28.316	3837	28.316

9/11/2007 23:57	230278	3838	34.087	28.597	341.854	693.79	649.192	28.824	3838	28.824
9/11/2007 23:58	230338	3839	34.006	28.588	342.043	693.763	649.274	29.013	3839	29.013
9/11/2007 23:59	230398	3840	34.215	28.584	341.56	693.504	649.073	28.53	3840	28.53
9/12/2007 0:00	230458	3841	34.339	28.583	341.273	693.64	649.21	28.243	3841	28.243
9/12/2007 0:01	230518	3842	33.996	28.581	342.065	693.744	649.333	29.035	3842	29.035
9/12/2007 0:02	230578	3843	34.195	28.582	341.607	693.591	649.182	28.577	3843	28.577
9/12/2007 0:03	230638	3844	34.187	28.581	341.625	693.851	649.431	28.595	3844	28.595
9/12/2007 0:04	230698	3845	33.923	28.576	342.234	693.496	649.153	29.204	3845	29.204
9/12/2007 0:05	230758	3846	34.085	28.583	341.86	693.593	649.172	28.83	3846	28.83
9/12/2007 0:06	230818	3847	34.107	28.582	341.809	693.555	649.142	28.779	3847	28.779
9/12/2007 0:07	230878	3848	34.23	28.585	341.526	693.73	649.275	28.496	3848	28.496
9/12/2007 0:08	230938	3849	34.186	28.589	341.626	693.824	649.314	28.596	3849	28.596
9/12/2007 0:09	230998	3850	34.145	28.587	341.722	693.758	649.278	28.692	3850	28.692
9/12/2007 0:10	231058	3851	34.137	28.588	341.74	693.457	648.982	28.71	3851	28.71
9/12/2007 0:11	231118	3852	34.297	28.585	341.369	693.531	649.087	28.339	3852	28.339
9/12/2007 0:12	231178	3853	34.036	28.581	341.974	693.556	649.153	28.944	3853	28.944
9/12/2007 0:13	231238	3854	34.028	28.578	341.991	693.519	649.151	28.961	3854	28.961
9/12/2007 0:14	231298	3855	34.215	28.583	341.559	693.428	649.013	28.529	3855	28.529
9/12/2007 0:15	231358	3856	34.016	28.581	342.019	693.607	649.203	28.989	3856	28.989
9/12/2007 0:16	231418	3857	34.299	28.584	341.366	693.496	649.06	28.336	3857	28.336
9/12/2007 0:17	231478	3858	34.007	28.582	342.04	693.368	648.969	29.01	3858	29.01
9/12/2007 0:18	231538	3859	33.953	28.58	342.166	693.594	649.203	29.136	3859	29.136
9/12/2007 0:19	231598	3860	34.433	28.579	341.057	693.504	649.135	28.027	3860	28.027
9/12/2007 0:20	231658	3861	34.062	28.582	341.913	693.49	649.085	28.883	3861	28.883
9/12/2007 0:21	231718	3862	33.936	28.588	342.205	693.666	649.183	29.175	3862	29.175
9/12/2007 0:22	231778	3863	34.358	28.584	341.229	693.761	649.31	28.199	3863	28.199
9/12/2007 0:23	231838	3864	33.892	28.584	342.305	693.53	649.098	29.275	3864	29.275
9/12/2007 0:24	231898	3865	34.058	28.587	341.922	693.805	649.325	28.892	3865	28.892
9/12/2007 0:25	231958	3866	34.198	28.584	341.6	693.762	649.31	28.57	3866	28.57
9/12/2007 0:26	232018	3867	33.946	28.586	342.181	693.513	649.054	29.151	3867	29.151
9/12/2007 0:27	232078	3868	34.313	28.583	341.334	693.333	648.922	28.304	3868	28.304
9/12/2007 0:28	232138	3869	33.977	28.583	342.11	693.668	649.237	29.08	3869	29.08
9/12/2007 0:29	232198	3870	34.263	28.582	341.449	693.345	648.943	28.419	3870	28.419
9/12/2007 0:30	232258	3871	34.023	28.582	342.004	693.441	649.042	28.974	3871	28.974
9/12/2007 0:31	232318	3872	34.358	28.581	341.23	693.288	648.903	28.2	3872	28.2
9/12/2007 0:32	232378	3873	34.092	28.584	341.843	693.565	649.127	28.813	3873	28.813
9/12/2007 0:33	232438	3874	34.211	28.582	341.568	693.769	649.339	28.538	3874	28.538
9/12/2007 0:34	232498	3875	33.977	28.579	342.109	693.341	648.981	29.079	3875	29.079
9/12/2007 0:35	232558	3876	33.941	28.579	342.192	693.562	649.187	29.162	3876	29.162
9/12/2007 0:36	232618	3877	34.257	28.581	341.462	693.407	649.016	28.432	3877	28.432
9/12/2007 0:37	232678	3878	34.11	28.587	341.801	693.511	649.048	28.771	3878	28.771
9/12/2007 0:38	232738	3879	34.097	28.576	341.832	693.145	648.827	28.802	3879	28.802
9/12/2007 0:39	232798	3880	33.993	28.58	342.072	693.41	649.027	29.042	3880	29.042
9/12/2007 0:40	232858	3881	34.039	28.584	341.967	693.56	649.12	28.937	3881	28.937
9/12/2007 0:41	232918	3882	34.371	28.59	341.199	693.513	649.015	28.169	3882	28.169
9/12/2007 0:42	232978	3883	34.09	28.582	341.847	693.398	649	28.817	3883	28.817
9/12/2007 0:43	233038	3884	33.831	28.584	342.446	693.474	649.049	29.416	3884	29.416
9/12/2007 0:44	233098	3885	34.174	28.579	341.653	693.044	648.7	28.623	3885	28.623
9/12/2007 0:45	233158	3886	34.058	28.585	341.923	693.418	648.978	28.893	3886	28.893
9/12/2007 0:46	233218	3887	34.128	28.581	341.761	693.413	649.027	28.731	3887	28.731
9/12/2007 0:47	233278	3888	34.201	28.585	341.591	693.315	648.881	28.561	3888	28.561
9/12/2007 0:48	233338	3889	34.104	28.58	341.816	693.235	648.869	28.786	3889	28.786
9/12/2007 0:49	233398	3890	33.846	28.582	342.412	693.406	649.008	29.382	3890	29.382
9/12/2007 0:50	233458	3891	34.124	28.579	341.769	693.407	649.041	28.739	3891	28.739
9/12/2007 0:51	233518	3892	34.142	28.578	341.73	693.323	648.969	28.7	3892	28.7
9/12/2007 0:52	233578	3893	34.213	28.582	341.566	693.448	649.039	28.536	3893	28.536
9/12/2007 0:53	233638	3894	34.006	28.586	342.042	693.653	649.186	29.012	3894	29.012
9/12/2007 0:54	233698	3895	34.013	28.579	342.025	693.4	649.038	28.995	3895	28.995
9/12/2007 0:55	233758	3896	34.046	28.579	341.949	693.317	648.96	28.919	3896	28.919
9/12/2007 0:56	233818	3897	34.15	28.582	341.71	693.5	649.087	28.68	3897	28.68
9/12/2007 0:57	233878	3898	33.962	28.576	342.144	693.259	648.938	29.114	3898	29.114
9/12/2007 0:58	233938	3899	34.103	28.58	341.818	693.328	648.951	28.788	3899	28.788

9/12/2007 0:59	233998	3900	34.169	28.573	341.666	693.224	648.943	28.636	3900	28.636
9/12/2007 1:00	234058	3901	34.297	28.577	341.37	693.304	648.963	28.34	3901	28.34
9/12/2007 1:01	234118	3902	34.14	28.583	341.733	693.669	649.234	28.703	3902	28.703
9/12/2007 1:02	234178	3903	34.033	28.586	341.98	693.606	649.142	28.95	3903	28.95
9/12/2007 1:03	234238	3904	34.222	28.582	341.545	693.321	648.93	28.515	3904	28.515
9/12/2007 1:04	234298	3905	33.979	28.578	342.105	693.315	648.97	29.075	3905	29.075
9/12/2007 1:05	234358	3906	34.117	28.582	341.787	693.585	649.174	28.757	3906	28.757
9/12/2007 1:06	234418	3907	33.986	28.58	342.088	693.556	649.162	29.058	3907	29.058
9/12/2007 1:07	234478	3908	34.162	28.576	341.683	693.509	649.165	28.653	3908	28.653
9/12/2007 1:08	234538	3909	34.166	28.578	341.673	693.377	649.025	28.643	3909	28.643
9/12/2007 1:09	234598	3910	34.17	28.579	341.663	693.428	649.064	28.633	3910	28.633
9/12/2007 1:10	234658	3911	34.091	28.579	341.845	693.542	649.167	28.815	3911	28.815
9/12/2007 1:11	234718	3912	34.157	28.579	341.693	693.562	649.182	28.663	3912	28.663
9/12/2007 1:12	234778	3913	33.965	28.582	342.138	693.426	649.023	29.108	3913	29.108
9/12/2007 1:13	234838	3914	34.013	28.581	342.027	693.608	649.199	28.997	3914	28.997
9/12/2007 1:14	234898	3915	34.239	28.584	341.505	693.494	649.057	28.475	3915	28.475
9/12/2007 1:15	234958	3916	33.958	28.584	342.152	693.621	649.182	29.122	3916	29.122
9/12/2007 1:16	235018	3917	33.923	28.579	342.234	693.377	649.008	29.204	3917	29.204
9/12/2007 1:17	235078	3918	34.161	28.577	341.683	693.278	648.947	28.653	3918	28.653
9/12/2007 1:18	235138	3919	34.353	28.574	341.241	693.327	649.028	28.211	3919	28.211
9/12/2007 1:19	235198	3920	34.121	28.577	341.778	693.275	648.938	28.748	3920	28.748
9/12/2007 1:20	235258	3921	33.962	28.578	342.143	693.405	649.052	29.113	3921	29.113
9/12/2007 1:21	235318	3922	34.299	28.578	341.366	693.188	648.851	28.336	3922	28.336
9/12/2007 1:22	235378	3923	34.066	28.582	341.905	693.602	649.188	28.875	3923	28.875
9/12/2007 1:23	235438	3924	33.993	28.579	342.073	693.216	648.86	29.043	3924	29.043
9/12/2007 1:24	235498	3925	34.051	28.579	341.938	693.373	649.008	28.908	3925	28.908
9/12/2007 1:25	235558	3926	34.047	28.587	341.947	693.661	649.179	28.917	3926	28.917
9/12/2007 1:26	235618	3927	34.121	28.579	341.778	693.327	648.962	28.748	3927	28.748
9/12/2007 1:27	235678	3928	34.026	28.581	341.996	693.032	648.665	28.966	3928	28.966
9/12/2007 1:28	235738	3929	34.128	28.58	341.761	693.062	648.702	28.731	3929	28.731
9/12/2007 1:29	235798	3930	33.873	28.577	342.35	693.157	648.832	29.32	3930	29.32
9/12/2007 1:30	235858	3931	34.111	28.578	341.8	693.183	648.846	28.77	3931	28.77
9/12/2007 1:31	235918	3932	33.91	28.573	342.264	692.928	648.658	29.234	3932	29.234
9/12/2007 1:32	235978	3933	33.819	28.574	342.475	693.108	648.818	29.445	3933	29.445
9/12/2007 1:33	236038	3934	34.29	28.577	341.386	693.15	648.826	28.356	3934	28.356
9/12/2007 1:34	236098	3935	33.966	28.578	342.136	693.269	648.917	29.106	3935	29.106
9/12/2007 1:35	236158	3936	34.41	28.576	341.109	693.05	648.742	28.079	3936	28.079
9/12/2007 1:36	236218	3937	34.202	28.574	341.589	693.113	648.824	28.559	3937	28.559
9/12/2007 1:37	236278	3938	34.409	28.577	341.112	692.97	648.648	28.082	3938	28.082
9/12/2007 1:38	236338	3939	34.036	28.58	341.974	693.348	648.978	28.944	3939	28.944
9/12/2007 1:39	236398	3940	34.275	28.584	341.421	693.373	648.947	28.391	3940	28.391
9/12/2007 1:40	236458	3941	34.047	28.582	341.947	693.323	648.925	28.917	3941	28.917
9/12/2007 1:41	236518	3942	34.105	28.581	341.815	693.152	648.776	28.785	3942	28.785
9/12/2007 1:42	236578	3943	34.058	28.582	341.922	693.255	648.868	28.892	3943	28.892
9/12/2007 1:43	236638	3944	33.971	28.58	342.124	693.443	649.058	29.094	3944	29.094
9/12/2007 1:44	236698	3945	34.226	28.576	341.535	693.146	648.833	28.505	3945	28.505
9/12/2007 1:45	236758	3946	34.023	28.577	342.003	693.363	649.023	28.973	3946	28.973
9/12/2007 1:46	236818	3947	34.112	28.581	341.797	693.421	649.034	28.767	3947	28.767
9/12/2007 1:47	236878	3948	34.231	28.583	341.523	693.368	648.956	28.493	3948	28.493
9/12/2007 1:48	236938	3949	34.059	28.578	341.919	693.166	648.823	28.889	3949	28.889
9/12/2007 1:49	236998	3950	34.243	28.578	341.496	693.213	648.874	28.466	3950	28.466
9/12/2007 1:50	237058	3951	33.91	28.578	342.264	693.292	648.942	29.234	3951	29.234
9/12/2007 1:51	237118	3952	34.27	28.577	341.433	693.409	649.069	28.403	3952	28.403
9/12/2007 1:52	237178	3953	34.127	28.579	341.764	693.456	649.087	28.734	3953	28.734
9/12/2007 1:53	237238	3954	34.137	28.581	341.74	693.307	648.926	28.71	3954	28.71
9/12/2007 1:54	237298	3955	34.165	28.58	341.676	693.378	649.002	28.646	3955	28.646
9/12/2007 1:55	237358	3956	33.945	28.579	342.184	693.268	648.911	29.154	3956	29.154
9/12/2007 1:56	237418	3957	34.273	28.581	341.426	693.256	648.874	28.396	3957	28.396
9/12/2007 1:57	237478	3958	34.061	28.578	341.915	693.476	649.114	28.885	3958	28.885
9/12/2007 1:58	237538	3959	34.006	28.577	342.043	693.277	648.945	29.013	3959	29.013
9/12/2007 1:59	237598	3960	33.933	28.578	342.211	693.373	649.013	29.181	3960	29.181
9/12/2007 2:00	237658	3961	34.102	28.584	341.821	693.241	648.822	28.791	3961	28.791

9/12/2007 2:01	237718	3962	34.256	28.581	341.465	693.268	648.888	28.435	3962	28.435
9/12/2007 2:02	237778	3963	33.857	28.576	342.387	693.215	648.893	29.357	3963	29.357
9/12/2007 2:03	237838	3964	34.395	28.571	341.143	693.101	648.84	28.113	3964	28.113
9/12/2007 2:04	237898	3965	34.183	28.574	341.633	693.142	648.848	28.603	3965	28.603
9/12/2007 2:05	237958	3966	34.005	28.581	342.044	693.402	649.012	29.014	3966	29.014
9/12/2007 2:06	238018	3967	34.197	28.587	341.602	693.397	648.935	28.572	3967	28.572
9/12/2007 2:07	238078	3968	33.932	28.586	342.214	693.331	648.882	29.184	3968	29.184
9/12/2007 2:08	238138	3969	34.271	28.585	341.43	693.648	649.193	28.4	3969	28.4
9/12/2007 2:09	238198	3970	34.093	28.577	341.841	693.382	649.039	28.811	3970	28.811
9/12/2007 2:10	238258	3971	34.28	28.573	341.41	693.276	648.989	28.38	3971	28.38
9/12/2007 2:11	238318	3972	34.012	28.574	342.028	693.121	648.827	28.998	3972	28.998
9/12/2007 2:12	238378	3973	34.016	28.579	342.019	693.332	648.965	28.989	3973	28.989
9/12/2007 2:13	238438	3974	34.206	28.576	341.581	693.208	648.888	28.551	3974	28.551
9/12/2007 2:14	238498	3975	34.044	28.577	341.955	693.285	648.949	28.925	3975	28.925
9/12/2007 2:15	238558	3976	34.27	28.575	341.433	693.305	648.989	28.403	3976	28.403
9/12/2007 2:16	238618	3977	34.041	28.578	341.961	693.606	649.234	28.931	3977	28.931
9/12/2007 2:17	238678	3978	34.256	28.579	341.464	693.152	648.804	28.434	3978	28.434
9/12/2007 2:18	238738	3979	34.094	28.576	341.838	693.225	648.904	28.808	3979	28.808
9/12/2007 2:19	238798	3980	34.344	28.579	341.261	693.598	649.219	28.231	3980	28.231
9/12/2007 2:20	238858	3981	34.24	28.576	341.503	693.304	648.974	28.473	3981	28.473
9/12/2007 2:21	238918	3982	34.263	28.576	341.45	693.24	648.923	28.42	3982	28.42
9/12/2007 2:22	238978	3983	33.852	28.576	342.397	693.35	649.022	29.367	3983	29.367
9/12/2007 2:23	239038	3984	34.105	28.579	341.814	693.062	648.716	28.784	3984	28.784
9/12/2007 2:24	239098	3985	34.047	28.576	341.948	693.459	649.127	28.918	3985	28.918
9/12/2007 2:25	239158	3986	34.24	28.575	341.503	693.198	648.893	28.473	3986	28.473
9/12/2007 2:26	239218	3987	34.148	28.578	341.715	693.3	648.946	28.685	3987	28.685
9/12/2007 2:27	239278	3988	34.356	28.578	341.234	693.361	649.011	28.204	3988	28.204
9/12/2007 2:28	239338	3989	34.121	28.579	341.777	693.255	648.891	28.747	3989	28.747
9/12/2007 2:29	239398	3990	34.296	28.578	341.373	693.283	648.929	28.343	3990	28.343
9/12/2007 2:30	239458	3991	34.021	28.577	342.008	693.369	649.031	28.978	3991	28.978
9/12/2007 2:31	239518	3992	34.233	28.582	341.519	693.522	649.114	28.489	3992	28.489
9/12/2007 2:32	239578	3993	34.124	28.577	341.77	693.333	648.993	28.74	3993	28.74
9/12/2007 2:33	239638	3994	34.139	28.58	341.734	693.467	649.086	28.704	3994	28.704
9/12/2007 2:34	239698	3995	33.882	28.579	342.33	693.329	648.963	29.3	3995	29.3
9/12/2007 2:35	239758	3996	33.999	28.577	342.059	693.161	648.831	29.029	3996	29.029
9/12/2007 2:36	239818	3997	34.156	28.583	341.696	693.36	648.954	28.666	3997	28.666
9/12/2007 2:37	239878	3998	34.11	28.576	341.803	693.267	648.947	28.773	3998	28.773
9/12/2007 2:38	239938	3999	34.104	28.574	341.816	693.321	649.018	28.786	3999	28.786
9/12/2007 2:39	239998	4000	34.258	28.588	341.46	693.768	649.27	28.43	4000	28.43
9/12/2007 2:40	240058	4001	33.952	28.58	342.166	693.656	649.261	29.136	4001	29.136
9/12/2007 2:41	240118	4002	34.192	28.582	341.613	693.627	649.206	28.583	4002	28.583
9/12/2007 2:42	240178	4003	33.994	28.579	342.07	693.492	649.117	29.04	4003	29.04
9/12/2007 2:43	240238	4004	34.005	28.584	342.044	693.565	649.133	29.014	4004	29.014
9/12/2007 2:44	240298	4005	34.307	28.59	341.347	693.518	649.021	28.317	4005	28.317
9/12/2007 2:45	240358	4006	33.946	28.591	342.182	693.674	649.145	29.152	4006	29.152
9/12/2007 2:46	240418	4007	34.209	28.588	341.575	693.632	649.147	28.545	4007	28.545
9/12/2007 2:47	240478	4008	34.292	28.574	341.382	693.316	649.011	28.352	4008	28.352
9/12/2007 2:48	240538	4009	34.166	28.58	341.672	693.303	648.931	28.642	4009	28.642
9/12/2007 2:49	240598	4010	34.123	28.577	341.771	693.341	649.002	28.741	4010	28.741
9/12/2007 2:50	240658	4011	33.962	28.576	342.143	693.557	649.213	29.113	4011	29.113
9/12/2007 2:51	240718	4012	34.14	28.577	341.733	693.148	648.824	28.703	4012	28.703
9/12/2007 2:52	240778	4013	34.341	28.576	341.268	693.252	648.925	28.238	4013	28.238
9/12/2007 2:53	240838	4014	34.042	28.577	341.959	693.357	649.017	28.929	4014	28.929
9/12/2007 2:54	240898	4015	33.965	28.575	342.137	693.198	648.888	29.107	4015	29.107
9/12/2007 2:55	240958	4016	34.324	28.575	341.307	693.172	648.867	28.277	4016	28.277
9/12/2007 2:56	241018	4017	33.993	28.577	342.072	693.211	648.884	29.042	4017	29.042
9/12/2007 2:57	241078	4018	34.072	28.579	341.891	693.486	649.114	28.861	4018	28.861
9/12/2007 2:58	241138	4019	34.102	28.576	341.821	693.169	648.854	28.791	4019	28.791
9/12/2007 2:59	241198	4020	34.351	28.577	341.246	693.42	649.08	28.216	4020	28.216
9/12/2007 3:00	241258	4021	34.002	28.575	342.052	693.237	648.922	29.022	4021	29.022
9/12/2007 3:01	241318	4022	34.224	28.575	341.54	693.233	648.921	28.51	4022	28.51
9/12/2007 3:02	241378	4023	34.417	28.575	341.095	693.265	648.955	28.065	4023	28.065

9/12/2007 3:03	241438	4024	34.019	28.576	342.012	693.087	648.78	28.982	4024	28.982
9/12/2007 3:04	241498	4025	34.154	28.576	341.7	693.117	648.801	28.67	4025	28.67
9/12/2007 3:05	241558	4026	34.293	28.572	341.38	693.131	648.861	28.35	4026	28.35
9/12/2007 3:06	241618	4027	34.199	28.573	341.597	692.927	648.66	28.567	4027	28.567
9/12/2007 3:07	241678	4028	34.077	28.58	341.879	693.413	649.033	28.849	4028	28.849
9/12/2007 3:08	241738	4029	34.09	28.574	341.848	693.263	648.959	28.818	4029	28.818
9/12/2007 3:09	241798	4030	34.187	28.573	341.624	693.089	648.807	28.594	4030	28.594
9/12/2007 3:10	241858	4031	34.001	28.575	342.055	693.106	648.801	29.025	4031	29.025
9/12/2007 3:11	241918	4032	34.158	28.575	341.692	693.18	648.871	28.662	4032	28.662
9/12/2007 3:12	241978	4033	34.175	28.575	341.651	693.177	648.875	28.621	4033	28.621
9/12/2007 3:13	242038	4034	34.047	28.579	341.947	693.265	648.905	28.917	4034	28.917
9/12/2007 3:14	242098	4035	34.322	28.575	341.312	693.167	648.867	28.282	4035	28.282
9/12/2007 3:15	242158	4036	33.991	28.573	342.077	693.122	648.837	29.047	4036	29.047
9/12/2007 3:16	242218	4037	33.975	28.578	342.115	692.959	648.626	29.085	4037	29.085
9/12/2007 3:17	242278	4038	34.349	28.578	341.25	693.038	648.704	28.22	4038	28.22
9/12/2007 3:18	242338	4039	34.097	28.579	341.832	693.471	649.096	28.802	4039	28.802
9/12/2007 3:19	242398	4040	34.099	28.579	341.827	693.333	648.964	28.797	4040	28.797
9/12/2007 3:20	242458	4041	34.149	28.58	341.712	693.353	648.981	28.682	4041	28.682
9/12/2007 3:21	242518	4042	34.32	28.575	341.317	693.221	648.917	28.287	4042	28.287
9/12/2007 3:22	242578	4043	33.897	28.577	342.293	693.258	648.927	29.263	4043	29.263
9/12/2007 3:23	242638	4044	34.149	28.578	341.712	693.262	648.911	28.682	4044	28.682
9/12/2007 3:24	242698	4045	34.144	28.58	341.724	693.307	648.935	28.694	4045	28.694
9/12/2007 3:25	242758	4046	34.177	28.573	341.647	693.054	648.774	28.617	4046	28.617
9/12/2007 3:26	242818	4047	34.101	28.575	341.823	693.26	648.949	28.793	4047	28.793
9/12/2007 3:27	242878	4048	34.048	28.578	341.946	693.358	648.999	28.916	4048	28.916
9/12/2007 3:28	242938	4049	34.149	28.575	341.712	693.477	649.147	28.682	4049	28.682
9/12/2007 3:29	242998	4050	33.877	28.574	342.34	693.224	648.922	29.31	4050	29.31
9/12/2007 3:30	243058	4051	34.222	28.572	341.544	693.282	648.998	28.514	4051	28.514
9/12/2007 3:31	243118	4052	34.422	28.575	341.083	693.213	648.904	28.053	4052	28.053
9/12/2007 3:32	243178	4053	33.931	28.572	342.215	693.104	648.833	29.185	4053	29.185
9/12/2007 3:33	243238	4054	34.189	28.573	341.621	693.104	648.82	28.591	4054	28.591
9/12/2007 3:34	243298	4055	34.325	28.576	341.305	693.315	648.994	28.275	4055	28.275
9/12/2007 3:35	243358	4056	34.156	28.577	341.697	693.36	649.021	28.667	4056	28.667
9/12/2007 3:36	243418	4057	34.147	28.575	341.717	693.069	648.766	28.687	4057	28.687
9/12/2007 3:37	243478	4058	34.001	28.573	342.053	693.238	648.953	29.023	4058	29.023
9/12/2007 3:38	243538	4059	34.341	28.572	341.269	693.236	648.956	28.239	4059	28.239
9/12/2007 3:39	243598	4060	34.328	28.572	341.3	693.164	648.892	28.27	4060	28.27
9/12/2007 3:40	243658	4061	34.087	28.575	341.854	693.631	649.299	28.824	4061	28.824
9/12/2007 3:41	243718	4062	34.125	28.58	341.767	693.321	648.946	28.737	4062	28.737
9/12/2007 3:42	243778	4063	34.023	28.578	342.002	693.335	648.979	28.972	4063	28.972
9/12/2007 3:43	243838	4064	34.169	28.579	341.666	693.296	648.94	28.636	4064	28.636
9/12/2007 3:44	243898	4065	34.099	28.577	341.827	693.32	648.981	28.797	4065	28.797
9/12/2007 3:45	243958	4066	34.045	28.578	341.953	693.16	648.815	28.923	4066	28.923
9/12/2007 3:46	244018	4067	34.048	28.576	341.946	693.177	648.859	28.916	4067	28.916
9/12/2007 3:47	244078	4068	34.241	28.576	341.501	693.35	649.019	28.471	4068	28.471
9/12/2007 3:48	244138	4069	34.19	28.576	341.617	693.129	648.809	28.587	4069	28.587
9/12/2007 3:49	244198	4070	33.955	28.575	342.16	693.163	648.857	29.13	4070	29.13
9/12/2007 3:50	244258	4071	34.153	28.572	341.703	693.12	648.849	28.673	4071	28.673
9/12/2007 3:51	244318	4072	34.395	28.571	341.145	693.092	648.838	28.115	4072	28.115
9/12/2007 3:52	244378	4073	34.064	28.575	341.909	693.084	648.787	28.879	4073	28.879
9/12/2007 3:53	244438	4074	34.172	28.575	341.659	693.057	648.756	28.629	4074	28.629
9/12/2007 3:54	244498	4075	34.191	28.579	341.615	692.946	648.609	28.585	4075	28.585
9/12/2007 3:55	244558	4076	34.375	28.576	341.191	693.063	648.758	28.161	4076	28.161
9/12/2007 3:56	244618	4077	34.038	28.579	341.968	693.02	648.676	28.938	4077	28.938
9/12/2007 3:57	244678	4078	34.032	28.582	341.983	693.176	648.783	28.953	4078	28.953
9/12/2007 3:58	244738	4079	34.141	28.582	341.732	693.13	648.747	28.702	4079	28.702
9/12/2007 3:59	244798	4080	34.229	28.575	341.528	692.882	648.592	28.498	4080	28.498
9/12/2007 4:00	244858	4081	34.191	28.575	341.616	692.954	648.664	28.586	4081	28.586
9/12/2007 4:01	244918	4082	34.027	28.58	341.994	692.991	648.633	28.964	4082	28.964
9/12/2007 4:02	244978	4083	33.917	28.579	342.249	693.025	648.678	29.219	4083	29.219
9/12/2007 4:03	245038	4084	34.109	28.58	341.804	693.018	648.663	28.774	4084	28.774
9/12/2007 4:04	245098	4085	34.118	28.581	341.784	693.097	648.729	28.754	4085	28.754

9/12/2007 4:05	245158	4086	34.354	28.574	341.239	692.946	648.666	28.209	4086	28.209
9/12/2007 4:06	245218	4087	34.434	28.571	341.055	692.958	648.707	28.025	4087	28.025
9/12/2007 4:07	245278	4088	34.346	28.574	341.257	693.06	648.776	28.227	4088	28.227
9/12/2007 4:08	245338	4089	34.061	28.572	341.914	692.802	648.556	28.884	4089	28.884
9/12/2007 4:09	245398	4090	34.007	28.57	342.04	692.8	648.573	29.01	4090	29.01
9/12/2007 4:10	245458	4091	33.979	28.567	342.105	692.867	648.674	29.075	4091	29.075
9/12/2007 4:11	245518	4092	34.283	28.572	341.402	692.904	648.654	28.372	4092	28.372
9/12/2007 4:12	245578	4093	34.318	28.571	341.322	692.802	648.572	28.292	4093	28.292
9/12/2007 4:13	245638	4094	34.224	28.567	341.54	692.922	648.729	28.51	4094	28.51
9/12/2007 4:14	245698	4095	34.281	28.571	341.407	692.979	648.735	28.377	4095	28.377
9/12/2007 4:15	245758	4096	34.215	28.574	341.559	693.227	648.929	28.529	4096	28.529
9/12/2007 4:16	245818	4097	34.566	28.567	340.75	692.777	648.589	27.72	4097	27.72
9/12/2007 4:17	245878	4098	34.461	28.569	340.992	692.926	648.707	27.962	4098	27.962
9/12/2007 4:18	245938	4099	34.594	28.57	340.685	692.982	648.75	27.655	4099	27.655
9/12/2007 4:19	245998	4100	34.59	28.569	340.695	692.914	648.693	27.665	4100	27.665
9/12/2007 4:20	246058	4101	34.543	28.573	340.802	692.927	648.664	27.772	4101	27.772
9/12/2007 4:21	246118	4102	34.231	28.571	341.524	692.941	648.691	28.494	4102	28.494
9/12/2007 4:22	246178	4103	34.167	28.57	341.671	692.963	648.727	28.641	4103	28.641
9/12/2007 4:23	246238	4104	34.236	28.567	341.511	692.965	648.76	28.481	4104	28.481
9/12/2007 4:24	246298	4105	34.172	28.569	341.659	692.959	648.736	28.629	4105	28.629
9/12/2007 4:25	246358	4106	34.158	28.573	341.691	693.331	649.033	28.661	4106	28.661
9/12/2007 4:26	246418	4107	34.069	28.574	341.897	693.085	648.795	28.867	4107	28.867
9/12/2007 4:27	246478	4108	34.256	28.577	341.466	693.043	648.725	28.436	4108	28.436
9/12/2007 4:28	246538	4109	34.216	28.574	341.558	693.008	648.725	28.528	4109	28.528
9/12/2007 4:29	246598	4110	34.11	28.573	341.802	692.805	648.541	28.772	4110	28.772
9/12/2007 4:30	246658	4111	34.192	28.575	341.614	693.011	648.713	28.584	4111	28.584
9/12/2007 4:31	246718	4112	34.168	28.572	341.669	693.073	648.804	28.639	4112	28.639
9/12/2007 4:32	246778	4113	34.28	28.572	341.409	693.093	648.823	28.379	4113	28.379
9/12/2007 4:33	246838	4114	34.285	28.572	341.398	693.088	648.825	28.368	4114	28.368
9/12/2007 4:34	246898	4115	34.413	28.575	341.102	693.111	648.806	28.072	4115	28.072
9/12/2007 4:35	246958	4116	34.232	28.572	341.521	693.019	648.758	28.491	4116	28.491
9/12/2007 4:36	247018	4117	34.254	28.572	341.469	692.878	648.628	28.439	4117	28.439
9/12/2007 4:37	247078	4118	34.588	28.574	340.698	692.936	648.657	27.668	4118	27.668
9/12/2007 4:38	247138	4119	34.57	28.573	340.741	693.087	648.805	27.711	4119	27.711
9/12/2007 4:39	247198	4120	34.366	28.571	341.212	692.782	648.546	28.182	4120	28.182
9/12/2007 4:40	247258	4121	34.435	28.574	341.051	692.828	648.553	28.021	4121	28.021
9/12/2007 4:41	247318	4122	34.245	28.579	341.49	693.304	648.944	28.46	4122	28.46
9/12/2007 4:42	247378	4123	34.329	28.581	341.296	693.391	648.998	28.266	4123	28.266
9/12/2007 4:43	247438	4124	34.26	28.585	341.455	693.148	648.732	28.425	4124	28.425
9/12/2007 4:44	247498	4125	34.404	28.582	341.122	693.106	648.719	28.092	4125	28.092
9/12/2007 4:45	247558	4126	34.323	28.575	341.311	692.901	648.615	28.281	4126	28.281
9/12/2007 4:46	247618	4127	34.218	28.58	341.552	693.226	648.863	28.522	4127	28.522
9/12/2007 4:47	247678	4128	34.139	28.59	341.735	693.182	648.7	28.705	4128	28.705
9/12/2007 4:48	247738	4129	34.222	28.577	341.543	693.13	648.799	28.513	4129	28.513
9/12/2007 4:49	247798	4130	34.098	28.574	341.83	692.816	648.55	28.8	4130	28.8
9/12/2007 4:50	247858	4131	34.46	28.586	340.993	693.41	648.957	27.963	4131	27.963
9/12/2007 4:51	247918	4132	34.373	28.576	341.196	693.147	648.829	28.166	4132	28.166
9/12/2007 4:52	247978	4133	34.24	28.577	341.503	693.044	648.727	28.473	4133	28.473
9/12/2007 4:53	248038	4134	34.437	28.57	341.047	692.987	648.748	28.017	4134	28.017
9/12/2007 4:54	248098	4135	34.286	28.57	341.395	692.888	648.653	28.365	4135	28.365
9/12/2007 4:55	248158	4136	34.216	28.578	341.558	693.136	648.8	28.528	4136	28.528
9/12/2007 4:56	248218	4137	34.371	28.579	341.2	693.242	648.884	28.17	4137	28.17
9/12/2007 4:57	248278	4138	34.32	28.573	341.318	693.075	648.794	28.288	4138	28.288
9/12/2007 4:58	248338	4139	34.578	28.573	340.721	692.984	648.711	27.691	4139	27.691
9/12/2007 4:59	248398	4140	34.19	28.576	341.617	693.197	648.875	28.587	4140	28.587
9/12/2007 5:00	248458	4141	34.187	28.575	341.625	693.437	649.114	28.595	4141	28.595
9/12/2007 5:01	248518	4142	34.523	28.579	340.849	693.067	648.726	27.819	4142	27.819
9/12/2007 5:02	248578	4143	34.326	28.576	341.304	693.465	649.129	28.274	4143	28.274
9/12/2007 5:03	248638	4144	34.328	28.575	341.3	693.102	648.798	28.27	4144	28.27
9/12/2007 5:04	248698	4145	34.316	28.575	341.326	693.296	648.976	28.296	4145	28.296
9/12/2007 5:05	248758	4146	34.372	28.574	341.198	693.106	648.82	28.168	4146	28.168
9/12/2007 5:06	248818	4147	34.405	28.572	341.122	693.303	649.019	28.092	4147	28.092

9/12/2007 5:07	248878	4148	34.404	28.574	341.123	693.188	648.888	28.093	4148	28.093
9/12/2007 5:08	248938	4149	34.536	28.576	340.819	692.859	648.564	27.789	4149	27.789
9/12/2007 5:09	248998	4150	34.291	28.576	341.385	693.209	648.89	28.355	4150	28.355
9/12/2007 5:10	249058	4151	34.131	28.577	341.754	693.243	648.913	28.724	4151	28.724
9/12/2007 5:11	249118	4152	34.408	28.575	341.115	692.992	648.696	28.085	4152	28.085
9/12/2007 5:12	249178	4153	34.121	28.577	341.777	693.222	648.892	28.747	4153	28.747
9/12/2007 5:13	249238	4154	34.564	28.575	340.753	693.275	648.965	27.723	4154	27.723
9/12/2007 5:14	249298	4155	34.291	28.575	341.384	693.217	648.912	28.354	4155	28.354
9/12/2007 5:15	249358	4156	34.481	28.574	340.945	692.914	648.634	27.915	4156	27.915
9/12/2007 5:16	249418	4157	34.141	28.578	341.731	693.146	648.808	28.701	4157	28.701
9/12/2007 5:17	249478	4158	34.225	28.579	341.537	693.298	648.936	28.507	4158	28.507
9/12/2007 5:18	249538	4159	34.332	28.576	341.289	693.144	648.829	28.259	4159	28.259
9/12/2007 5:19	249598	4160	34.242	28.575	341.497	693.136	648.836	28.467	4160	28.467
9/12/2007 5:20	249658	4161	34.59	28.567	340.693	693.055	648.847	27.663	4161	27.663
9/12/2007 5:21	249718	4162	34.215	28.574	341.56	693.151	648.854	28.53	4162	28.53
9/12/2007 5:22	249778	4163	34.469	28.582	340.974	693.435	649.031	27.944	4163	27.944
9/12/2007 5:23	249838	4164	34.193	28.575	341.61	693.23	648.918	28.58	4164	28.58
9/12/2007 5:24	249898	4165	34.374	28.571	341.193	693.171	648.905	28.163	4165	28.163
9/12/2007 5:25	249958	4166	34.063	28.571	341.91	693.079	648.822	28.88	4166	28.88
9/12/2007 5:26	250018	4167	34.313	28.576	341.333	693.07	648.759	28.303	4167	28.303
9/12/2007 5:27	250078	4168	34.165	28.577	341.675	693.226	648.896	28.645	4168	28.645
9/12/2007 5:28	250138	4169	34.319	28.575	341.32	693.108	648.807	28.29	4169	28.29
9/12/2007 5:29	250198	4170	34.22	28.574	341.549	693.233	648.937	28.519	4170	28.519
9/12/2007 5:30	250258	4171	34.303	28.576	341.356	693.126	648.808	28.326	4171	28.326
9/12/2007 5:31	250318	4172	34.569	28.576	340.743	693.14	648.823	27.713	4172	27.713
9/12/2007 5:32	250378	4173	34.4	28.574	341.133	693.14	648.847	28.103	4173	28.103
9/12/2007 5:33	250438	4174	34.646	28.578	340.565	693.304	648.956	27.535	4174	27.535
9/12/2007 5:34	250498	4175	34.321	28.575	341.314	693.26	648.949	28.284	4175	28.284
9/12/2007 5:35	250558	4176	34.397	28.569	341.139	693.078	648.843	28.109	4176	28.109
9/12/2007 5:36	250618	4177	34.2	28.574	341.595	693.147	648.858	28.565	4177	28.565
9/12/2007 5:37	250678	4178	34.189	28.576	341.62	693.3	648.975	28.59	4178	28.59
9/12/2007 5:38	250738	4179	34.545	28.579	340.797	693.258	648.901	27.767	4179	27.767
9/12/2007 5:39	250798	4180	34.229	28.579	341.527	693.164	648.816	28.497	4180	28.497
9/12/2007 5:40	250858	4181	34.304	28.577	341.354	693.189	648.856	28.324	4181	28.324
9/12/2007 5:41	250918	4182	34.512	28.576	340.874	693.225	648.901	27.844	4182	27.844
9/12/2007 5:42	250978	4183	34.157	28.582	341.694	693.256	648.869	28.664	4183	28.664
9/12/2007 5:43	251038	4184	34.413	28.582	341.102	693.197	648.81	28.072	4184	28.072
9/12/2007 5:44	251098	4185	34.292	28.579	341.381	693.503	649.127	28.351	4185	28.351
9/12/2007 5:45	251158	4186	34.206	28.583	341.581	693.155	648.759	28.551	4186	28.551
9/12/2007 5:46	251218	4187	34.099	28.583	341.828	693.244	648.842	28.798	4187	28.798
9/12/2007 5:47	251278	4188	34.281	28.583	341.407	693.406	648.996	28.377	4188	28.377
9/12/2007 5:48	251338	4189	34.33	28.584	341.294	693.277	648.865	28.264	4189	28.264
9/12/2007 5:49	251398	4190	34.367	28.582	341.21	693.516	649.106	28.18	4190	28.18
9/12/2007 5:50	251458	4191	34.419	28.582	341.089	693.347	648.946	28.059	4191	28.059
9/12/2007 5:51	251518	4192	34.429	28.582	341.066	693.322	648.921	28.036	4192	28.036
9/12/2007 5:52	251578	4193	34.477	28.58	340.955	693.143	648.778	27.925	4193	27.925
9/12/2007 5:53	251638	4194	34.399	28.577	341.135	693.242	648.904	28.105	4194	28.105
9/12/2007 5:54	251698	4195	34.531	28.576	340.829	693.474	649.134	27.799	4195	27.799
9/12/2007 5:55	251758	4196	34.272	28.581	341.429	693.034	648.666	28.399	4196	28.399
9/12/2007 5:56	251818	4197	34.423	28.579	341.08	693.083	648.74	28.05	4197	28.05
9/12/2007 5:57	251878	4198	34.435	28.581	341.052	693.171	648.8	28.022	4198	28.022
9/12/2007 5:58	251938	4199	34.468	28.58	340.976	693.162	648.794	27.946	4199	27.946
9/12/2007 5:59	251998	4200	34.521	28.58	340.853	693.359	648.985	27.823	4200	27.823
9/12/2007 6:00	252058	4201	34.116	28.583	341.789	693.392	648.982	28.759	4201	28.759
9/12/2007 6:01	252118	4202	34.203	28.58	341.589	693.267	648.901	28.559	4202	28.559
9/12/2007 6:02	252178	4203	34.214	28.584	341.563	693.15	648.738	28.533	4203	28.533
9/12/2007 6:03	252238	4204	34.474	28.577	340.961	693.235	648.899	27.931	4204	27.931
9/12/2007 6:04	252298	4205	34.612	28.583	340.643	693.321	648.91	27.613	4205	27.613
9/12/2007 6:05	252358	4206	34.225	28.584	341.537	693.645	649.201	28.507	4206	28.507
9/12/2007 6:06	252418	4207	34.305	28.583	341.352	693.548	649.127	28.322	4207	28.322
9/12/2007 6:07	252478	4208	34.131	28.59	341.753	693.299	648.81	28.723	4208	28.723
9/12/2007 6:08	252538	4209	34.359	28.585	341.227	693.405	648.965	28.197	4209	28.197

9/12/2007 6:09	252598	4210	34.368	28.59	341.206	693.513	649.005	28.176	4210	28.176
9/12/2007 6:10	252658	4211	34.21	28.589	341.571	693.469	648.984	28.541	4211	28.541
9/12/2007 6:11	252718	4212	34.542	28.589	340.804	693.265	648.786	27.774	4212	27.774
9/12/2007 6:12	252778	4213	34.3	28.587	341.364	693.336	648.885	28.334	4213	28.334
9/12/2007 6:13	252838	4214	34.527	28.586	340.839	693.361	648.911	27.809	4214	27.809
9/12/2007 6:14	252898	4215	34.306	28.584	341.349	693.177	648.768	28.319	4215	28.319
9/12/2007 6:15	252958	4216	34.395	28.586	341.145	693.318	648.869	28.115	4216	28.115
9/12/2007 6:16	253018	4217	34.162	28.597	341.682	693.612	649.026	28.652	4217	28.652
9/12/2007 6:17	253078	4218	34.288	28.597	341.392	693.528	648.94	28.362	4218	28.362
9/12/2007 6:18	253138	4219	34.289	28.594	341.389	693.55	648.998	28.359	4219	28.359
9/12/2007 6:19	253198	4220	34.259	28.591	341.459	693.385	648.874	28.429	4220	28.429
9/12/2007 6:20	253258	4221	34.367	28.582	341.209	693.17	648.788	28.179	4221	28.179
9/12/2007 6:21	253318	4222	34.38	28.584	341.179	693.174	648.766	28.149	4222	28.149
9/12/2007 6:22	253378	4223	34.647	28.59	340.562	693.179	648.701	27.532	4223	27.532
9/12/2007 6:23	253438	4224	34.428	28.592	341.068	693.343	648.828	28.038	4224	28.038
9/12/2007 6:24	253498	4225	34.24	28.587	341.503	693.438	648.975	28.473	4225	28.473
9/12/2007 6:25	253558	4226	34.28	28.592	341.41	693.343	648.833	28.38	4226	28.38
9/12/2007 6:26	253618	4227	34.355	28.589	341.235	693.224	648.748	28.205	4227	28.205
9/12/2007 6:27	253678	4228	34.24	28.595	341.502	693.609	649.04	28.472	4228	28.472
9/12/2007 6:28	253738	4229	34.191	28.598	341.616	693.536	648.939	28.586	4229	28.586
9/12/2007 6:29	253798	4230	34.552	28.588	340.781	693.186	648.731	27.751	4230	27.751
9/12/2007 6:30	253858	4231	34.236	28.591	341.511	693.605	649.09	28.481	4231	28.481
9/12/2007 6:31	253918	4232	34.384	28.584	341.169	693.204	648.789	28.139	4232	28.139
9/12/2007 6:32	253978	4233	34.158	28.578	341.691	693.253	648.909	28.661	4233	28.661
9/12/2007 6:33	254038	4234	34.342	28.581	341.267	693.122	648.752	28.237	4234	28.237
9/12/2007 6:34	254098	4235	34.424	28.584	341.078	693.296	648.88	28.048	4235	28.048
9/12/2007 6:35	254158	4236	34.355	28.586	341.237	692.98	648.561	28.207	4236	28.207
9/12/2007 6:36	254218	4237	34.531	28.583	340.829	693.007	648.623	27.799	4237	27.799
9/12/2007 6:37	254278	4238	34.111	28.583	341.8	693.012	648.627	28.77	4238	28.77
9/12/2007 6:38	254338	4239	34.241	28.581	341.5	693.116	648.747	28.47	4239	28.47
9/12/2007 6:39	254398	4240	34.513	28.583	340.871	693.049	648.661	27.841	4240	27.841
9/12/2007 6:40	254458	4241	34.262	28.588	341.451	693.287	648.822	28.421	4241	28.421
9/12/2007 6:41	254518	4242	34.609	28.584	340.649	693.314	648.899	27.619	4242	27.619
9/12/2007 6:42	254578	4243	34.412	28.588	341.104	693.23	648.774	28.074	4243	28.074
9/12/2007 6:43	254638	4244	34.46	28.587	340.995	693.424	648.965	27.965	4244	27.965
9/12/2007 6:44	254698	4245	34.302	28.585	341.358	692.916	648.513	28.328	4245	28.328
9/12/2007 6:45	254758	4246	34.331	28.593	341.292	693.315	648.789	28.262	4246	28.262
9/12/2007 6:46	254818	4247	34.15	28.592	341.71	693.282	648.774	28.68	4247	28.68
9/12/2007 6:47	254878	4248	34.401	28.586	341.129	693.156	648.723	28.099	4248	28.099
9/12/2007 6:48	254938	4249	34.396	28.584	341.142	692.998	648.599	28.112	4249	28.112
9/12/2007 6:49	254998	4250	34.381	28.584	341.177	693.14	648.727	28.147	4250	28.147
9/12/2007 6:50	255058	4251	34.442	28.584	341.035	693.185	648.769	28.005	4251	28.005
9/12/2007 6:51	255118	4252	34.212	28.583	341.567	693.313	648.906	28.537	4252	28.537
9/12/2007 6:52	255178	4253	34.384	28.582	341.17	693.348	648.952	28.14	4253	28.14
9/12/2007 6:53	255238	4254	34.419	28.585	341.09	693.367	648.928	28.06	4254	28.06
9/12/2007 6:54	255298	4255	34.332	28.583	341.29	693.015	648.631	28.26	4255	28.26
9/12/2007 6:55	255358	4256	34.301	28.585	341.361	693.271	648.842	28.331	4256	28.331
9/12/2007 6:56	255418	4257	34.556	28.587	340.772	693.354	648.902	27.742	4257	27.742
9/12/2007 6:57	255478	4258	34.177	28.591	341.649	693.457	648.948	28.619	4258	28.619
9/12/2007 6:58	255538	4259	34.249	28.587	341.481	693.412	648.952	28.451	4259	28.451
9/12/2007 6:59	255598	4260	34.478	28.59	340.953	693.284	648.799	27.923	4260	27.923
9/12/2007 7:00	255658	4261	34.285	28.587	341.398	693.472	649.009	28.368	4261	28.368
9/12/2007 7:01	255718	4262	34.402	28.59	341.129	693.319	648.83	28.099	4262	28.099
9/12/2007 7:02	255778	4263	34.51	28.584	340.879	693.156	648.744	27.849	4263	27.849
9/12/2007 7:03	255838	4264	33.966	28.595	342.135	693.625	649.052	29.105	4264	29.105
9/12/2007 7:04	255898	4265	34.331	28.601	341.291	693.655	649.016	28.261	4265	28.261
9/12/2007 7:05	255958	4266	34.274	28.589	341.424	693.254	648.785	28.394	4266	28.394
9/12/2007 7:06	256018	4267	34.252	28.587	341.475	693.141	648.696	28.445	4267	28.445
9/12/2007 7:07	256078	4268	34.45	28.587	341.018	693.402	648.944	27.988	4268	27.988
9/12/2007 7:08	256138	4269	34.173	28.584	341.657	693.047	648.648	28.627	4269	28.627
9/12/2007 7:09	256198	4270	34.322	28.583	341.312	693.019	648.634	28.282	4270	28.282
9/12/2007 7:10	256258	4271	34.377	28.586	341.186	693.288	648.844	28.156	4271	28.156

9/12/2007 7:11	256318	4272		34.434	28.584	341.055	693.009	648.605	28.025		4272	28.025
9/12/2007 7:12	256378	4273		34.578	28.582	340.721	693.073	648.695	27.691		4273	27.691
9/12/2007 7:13	256438	4274		34.219	28.587	341.551	693.467	649.003	28.521		4274	28.521
9/12/2007 7:14	256498	4275		34.42	28.588	341.087	692.953	648.515	28.057		4275	28.057
9/12/2007 7:15	256558	4276		34.412	28.59	341.104	693.292	648.807	28.074		4276	28.074
9/12/2007 7:16	256618	4277		34.292	28.588	341.383	693.457	648.987	28.353		4277	28.353
9/12/2007 7:17	256678	4278		34.35	28.579	341.248	693.077	648.731	28.218		4278	28.218
9/12/2007 7:18	256738	4279		34.166	28.585	341.673	693.043	648.626	28.643		4279	28.643
9/12/2007 7:19	256798	4280		34.266	28.588	341.442	693.424	648.954	28.412		4280	28.412
9/12/2007 7:20	256858	4281		34.513	28.594	340.871	693.35	648.815	27.841		4281	27.841
9/12/2007 7:21	256918	4282		34.038	28.6	341.969	693.533	648.913	28.939		4282	28.939
9/12/2007 7:22	256978	4283		34.354	28.603	341.238	693.678	649.013	28.208		4283	28.208
9/12/2007 7:23	257038	4284		34.615	28.59	340.637	693.463	648.962	27.607		4284	27.607
9/12/2007 7:24	257098	4285		34.26	28.596	341.456	693.572	649	28.426		4285	28.426
9/12/2007 7:25	257158	4286		34.393	28.586	341.149	693.17	648.741	28.119		4286	28.119
9/12/2007 7:26	257218	4287		34.447	28.583	341.024	693.336	648.925	27.994		4287	27.994
9/12/2007 7:27	257278	4288		34.315	28.583	341.328	693.364	648.954	28.298		4288	28.298
9/12/2007 7:28	257338	4289		34.453	28.584	341.011	693.363	648.942	27.981		4289	27.981
9/12/2007 7:29	257398	4290		34.4	28.58	341.134	693.01	648.652	28.104		4290	28.104
9/12/2007 7:30	257458	4291		34.257	28.58	341.462	693.203	648.836	28.432		4291	28.432
9/12/2007 7:31	257518	4292		34.292	28.582	341.381	693.116	648.731	28.351		4292	28.351
9/12/2007 7:32	257578	4293		34.537	28.584	340.817	693.328	648.91	27.787		4293	27.787
9/12/2007 7:33	257638	4294		34.246	28.591	341.489	693.49	648.976	28.459		4294	28.459
9/12/2007 7:34	257698	4295		34.278	28.586	341.414	693.388	648.945	28.384		4295	28.384
9/12/2007 7:35	257758	4296		34.522	28.583	340.851	693.043	648.652	27.821		4296	27.821
9/12/2007 7:36	257818	4297		34.273	28.582	341.426	693.357	648.958	28.396		4297	28.396
9/12/2007 7:37	257878	4298		34.303	28.579	341.357	693.35	648.981	28.327		4298	28.327
9/12/2007 7:38	257938	4299		34.419	28.579	341.089	693.23	648.878	28.059		4299	28.059
9/12/2007 7:39	257998	4300		34.426	28.581	341.073	693.422	649.03	28.043		4300	28.043
9/12/2007 7:40	258058	4301		34.565	28.583	340.753	693.326	648.922	27.723		4301	27.723
9/12/2007 7:41	258118	4302		34.506	28.58	340.888	693.296	648.919	27.858		4302	27.858
9/12/2007 7:42	258178	4303		34.321	28.591	341.315	693.524	649.011	28.285		4303	28.285
9/12/2007 7:43	258238	4304		34.27	28.588	341.432	693.291	648.83	28.402		4304	28.402
9/12/2007 7:44	258298	4305		34.282	28.588	341.406	693.752	649.253	28.376		4305	28.376
9/12/2007 7:45	258358	4306		34.233	28.594	341.519	693.944	649.371	28.489		4306	28.489
9/12/2007 7:46	258418	4307		34.55	28.603	340.787	693.821	649.146	27.757		4307	27.757
9/12/2007 7:47	258478	4308		34.36	28.601	341.224	693.926	649.273	28.194		4308	28.194
9/12/2007 7:48	258538	4309		34.3	28.607	341.364	693.692	648.986	28.334		4309	28.334
9/12/2007 7:49	258598	4310		34.524	28.61	340.846	693.919	649.161	27.816		4310	27.816
9/12/2007 7:50	258658	4311		34.168	28.611	341.668	694.135	649.346	28.638		4311	28.638
9/12/2007 7:51	258718	4312		34.323	28.604	341.311	693.972	649.276	28.281		4312	28.281
9/12/2007 7:52	258778	4313		34.459	28.609	340.996	694.052	649.3	27.966		4313	27.966
9/12/2007 7:53	258838	4314		34.416	28.611	341.095	694.039	649.254	28.065		4314	28.065
9/12/2007 7:54	258898	4315		34.136	28.608	341.741	693.836	649.101	28.711		4315	28.711
9/12/2007 7:55	258958	4316		34.499	28.6	340.905	693.331	648.72	27.875		4316	27.875
9/12/2007 7:56	259018	4317		34.432	28.598	341.059	693.617	649.01	28.029		4317	28.029
9/12/2007 7:57	259078	4318		34.451	28.604	341.015	693.771	649.091	27.985		4318	27.985
9/12/2007 7:58	259138	4319		34.522	28.612	340.852	693.628	648.859	27.822		4319	27.822
9/12/2007 7:59	259198	4320	0.0	34.347	28.608	341.255	693.791	649.063	28.225	off	4320	28.225
9/12/2007 8:00	259258	4321	4321.0	35.85	28.602	337.784	693.379	648.747	24.754	3.5	4321	24.754
9/12/2007 8:01	259318	4322	2161.0	43.886	28.733	319.231	703.974	657.116	6.201	22.0	4322	6.201
9/12/2007 8:02	259378	4323	1441.0	42.336	28.745	322.809	703.518	656.555	9.779	18.4	4323	9.779
9/12/2007 8:03	259438	4324	1081.0	41.901	28.744	323.813	703.16	656.233	10.783	17.4	4324	10.783
9/12/2007 8:04	259498	4325	865.0	42.013	28.743	323.554	703.144	656.232	10.524	17.7	4325	10.524
9/12/2007 8:05	259558	4326	721.0	42.133	28.739	323.277	703.068	656.207	10.247	18.0	4326	10.247
9/12/2007 8:06	259618	4327	618.1	42.239	28.739	323.032	702.915	656.062	10.002	18.2	4327	10.002
9/12/2007 8:07	259678	4328	541.0	42.34	28.725	322.799	702.03	655.395	9.769	18.5	4328	9.769
9/12/2007 8:08	259738	4329	481.0	42.421	28.725	322.613	701.911	655.29	9.583	18.6	4329	9.583
9/12/2007 8:09	259798	4330	433.0	42.492	28.738	322.449	701.717	654.958	9.419	18.8	4330	9.419
9/12/2007 8:10	259858	4331	393.7	42.558	28.724	322.296	701.308	654.74	9.266	19.0	4331	9.266
9/12/2007 8:11	259918	4332	361.0	42.624	28.702	322.143	700.479	654.219	9.113	19.1	4332	9.113
9/12/2007 8:12	259978	4333	333.3	42.671	28.692	322.035	700.036	653.928	9.005	19.2	4333	9.005

9/12/2007 8:13	260038	4334	309.6	42.723	28.684	321.915	699.779	653.775	8.885	19.3	4334	8.885
9/12/2007 8:14	260098	4335	289.0	42.783	28.681	321.776	699.539	653.591	8.746	19.5	4335	8.746
9/12/2007 8:15	260158	4336	271.0	42.828	28.676	321.672	699.272	653.396	8.642	19.6	4336	8.642
9/12/2007 8:16	260218	4337	255.1	42.869	28.675	321.577	699.122	653.272	8.547	19.7	4337	8.547
9/12/2007 8:17	260278	4338	241.0	42.901	28.681	321.505	698.896	652.991	8.475	19.8	4338	8.475
9/12/2007 8:18	260338	4339	228.4	42.947	28.688	321.398	698.826	652.845	8.368	19.9	4339	8.368
9/12/2007 8:19	260398	4340	217.0	42.984	28.691	321.313	698.626	652.617	8.283	19.9	4340	8.283
9/12/2007 8:20	260458	4341	206.7	43.018	28.692	321.235	698.298	652.305	8.205	20.0	4341	8.205
9/12/2007 8:21	260518	4342	197.4	43.057	28.676	321.145	697.732	651.96	8.115	20.1	4342	8.115
9/12/2007 8:22	260578	4343	188.8	43.075	28.663	321.102	697.544	651.934	8.072	20.2	4343	8.072
9/12/2007 8:23	260638	4344	181.0	43.107	28.655	321.028	697.311	651.807	7.998	20.2	4344	7.998
9/12/2007 8:24	260698	4345	173.8	43.134	28.649	320.966	697.139	651.721	7.936	20.3	4345	7.936
9/12/2007 8:25	260758	4346	167.2	43.164	28.642	320.897	696.994	651.659	7.867	20.4	4346	7.867
9/12/2007 8:26	260818	4347	161.0	43.191	28.633	320.835	696.707	651.502	7.805	20.4	4347	7.805
9/12/2007 8:27	260878	4348	155.3	43.218	28.625	320.771	696.582	651.472	7.741	20.5	4348	7.741
9/12/2007 8:28	260938	4349	150.0	43.243	28.631	320.715	696.537	651.362	7.685	20.5	4349	7.685
9/12/2007 8:29	260998	4350	145.0	43.269	28.632	320.655	696.508	651.329	7.625	20.6	4350	7.625
9/12/2007 8:30	261058	4351	140.4	43.289	28.637	320.608	696.417	651.183	7.578	20.6	4351	7.578
9/12/2007 8:31	261118	4352	136.0	43.313	28.638	320.553	696.468	651.214	7.523	20.7	4352	7.523
9/12/2007 8:32	261178	4353	131.9	43.333	28.638	320.507	696.463	651.214	7.477	20.7	4353	7.477
9/12/2007 8:33	261238	4354	128.1	43.358	28.635	320.448	696.249	651.049	7.418	20.8	4354	7.418
9/12/2007 8:34	261298	4355	124.4	43.376	28.634	320.406	696.156	650.975	7.376	20.8	4355	7.376
9/12/2007 8:35	261358	4356	121.0	43.387	28.629	320.382	695.996	650.88	7.352	20.9	4356	7.352
9/12/2007 8:36	261418	4357	117.8	43.421	28.607	320.304	695.368	650.554	7.274	21.0	4357	7.274
9/12/2007 8:37	261478	4358	114.7	43.428	28.593	320.288	694.99	650.361	7.258	21.0	4358	7.258
9/12/2007 8:38	261538	4359	111.8	43.46	28.587	320.214	694.894	650.334	7.184	21.0	4359	7.184
9/12/2007 8:39	261598	4360	109.0	43.468	28.582	320.195	694.768	650.273	7.165	21.1	4360	7.165
9/12/2007 8:40	261658	4361	106.4	43.485	28.584	320.155	694.879	650.361	7.125	21.1	4361	7.125
9/12/2007 8:41	261718	4362	103.9	43.5	28.58	320.12	694.733	650.267	7.09	21.1	4362	7.09
9/12/2007 8:42	261778	4363	101.5	43.52	28.575	320.075	694.64	650.242	7.045	21.2	4363	7.045
9/12/2007 8:43	261838	4364	99.2	43.536	28.577	320.038	694.683	650.26	7.008	21.2	4364	7.008
9/12/2007 8:44	261898	4365	97.0	43.55	28.573	320.007	694.45	650.089	6.977	21.2	4365	6.977
9/12/2007 8:45	261958	4366	94.9	43.573	28.566	319.953	694.136	649.875	6.923	21.3	4366	6.923
9/12/2007 8:46	262018	4367	92.9	43.587	28.548	319.919	693.682	649.657	6.889	21.3	4367	6.889
9/12/2007 8:47	262078	4368	91.0	43.605	28.536	319.878	693.375	649.503	6.848	21.4	4368	6.848
9/12/2007 8:48	262138	4369	89.2	43.617	28.54	319.852	693.206	649.3	6.822	21.4	4369	6.822
9/12/2007 8:49	262198	4370	87.4	43.612	28.542	319.862	693.337	649.401	6.832	21.4	4370	6.832
9/12/2007 8:50	262258	4371	85.7	43.649	28.548	319.777	693.259	649.258	6.747	21.5	4371	6.747
9/12/2007 8:51	262318	4372	84.1	43.66	28.547	319.751	692.981	649.01	6.721	21.5	4372	6.721
9/12/2007 8:52	262378	4373	82.5	43.674	28.548	319.72	693.126	649.13	6.69	21.5	4373	6.69
9/12/2007 8:53	262438	4374	81.0	43.689	28.543	319.684	693.03	649.1	6.654	21.6	4374	6.654
9/12/2007 8:54	262498	4375	79.5	43.7	28.544	319.659	693.112	649.17	6.629	21.6	4375	6.629
9/12/2007 8:55	262558	4376	78.1	43.714	28.544	319.626	692.996	649.057	6.596	21.6	4376	6.596
9/12/2007 8:56	262618	4377	76.8	43.729	28.54	319.593	692.844	648.967	6.563	21.7	4377	6.563
9/12/2007 8:57	262678	4378	75.5	43.742	28.535	319.562	692.738	648.919	6.532	21.7	4378	6.532
9/12/2007 8:58	262738	4379	74.2	43.754	28.535	319.535	692.576	648.772	6.505	21.7	4379	6.505
9/12/2007 8:59	262798	4380	73.0	43.763	28.534	319.513	692.552	648.764	6.483	21.7	4380	6.483
9/12/2007 9:00	262858	4381	71.8	43.778	28.527	319.479	692.553	648.838	6.449	21.8	4381	6.449
9/12/2007 9:01	262918	4382	70.7	43.79	28.519	319.452	692.214	648.613	6.422	21.8	4382	6.422
9/12/2007 9:02	262978	4383	69.6	43.794	28.499	319.442	691.97	648.621	6.412	21.8	4383	6.412
9/12/2007 9:03	263038	4384	68.5	43.807	28.497	319.413	691.792	648.484	6.383	21.8	4384	6.383
9/12/2007 9:04	263098	4385	67.5	43.828	28.497	319.365	691.698	648.389	6.335	21.9	4385	6.335
9/12/2007 9:05	263158	4386	66.5	43.84	28.502	319.337	691.628	648.27	6.307	21.9	4386	6.307
9/12/2007 9:06	263218	4387	65.5	43.852	28.5	319.309	691.569	648.231	6.279	21.9	4387	6.279
9/12/2007 9:07	263278	4388	64.5	43.861	28.502	319.288	691.623	648.265	6.258	22.0	4388	6.258
9/12/2007 9:08	263338	4389	63.6	43.872	28.5	319.263	691.444	648.12	6.233	22.0	4389	6.233
9/12/2007 9:09	263398	4390	62.7	43.881	28.504	319.241	691.444	648.066	6.211	22.0	4390	6.211
9/12/2007 9:10	263458	4391	61.8	43.892	28.502	319.217	691.362	648.023	6.187	22.0	4391	6.187
9/12/2007 9:11	263518	4392	61.0	43.9	28.501	319.198	691.293	647.962	6.168	22.1	4392	6.168
9/12/2007 9:12	263578	4393	60.2	43.905	28.491	319.186	691.182	647.979	6.156	22.1	4393	6.156
9/12/2007 9:13	263638	4394	59.4	43.927	28.489	319.135	691.122	647.938	6.105	22.1	4394	6.105
9/12/2007 9:14	263698	4395	58.6	43.923	28.479	319.145	690.951	647.9	6.115	22.1	4395	6.115

9/12/2007 9:15	263758	4396	57.8	43.935	28.479	319.117	691.009	647.957	6.087	22.1	4396	6.087
9/12/2007 9:16	263818	4397	57.1	43.945	28.482	319.093	691.057	647.964	6.063	22.2	4397	6.063
9/12/2007 9:17	263878	4398	56.4	43.955	28.485	319.071	690.915	647.801	6.041	22.2	4398	6.041
9/12/2007 9:18	263938	4399	55.7	43.963	28.479	319.052	690.968	647.916	6.022	22.2	4399	6.022
9/12/2007 9:19	263998	4400	55.0	43.977	28.469	319.019	690.745	647.826	5.989	22.2	4400	5.989
9/12/2007 9:20	264058	4401	54.3	43.983	28.461	319.006	690.903	648.06	5.976	22.2	4401	5.976
9/12/2007 9:21	264118	4402	53.7	43.995	28.463	318.978	690.881	648.018	5.948	22.3	4402	5.948
9/12/2007 9:22	264178	4403	53.0	44.004	28.433	318.957	690.294	647.82	5.927	22.3	4403	5.927
9/12/2007 9:23	264238	4404	52.4	44.004	28.423	318.958	689.935	647.6	5.928	22.3	4404	5.928
9/12/2007 9:24	264298	4405	51.8	44.023	28.423	318.914	690.025	647.679	5.884	22.3	4405	5.884
9/12/2007 9:25	264358	4406	51.2	44.026	28.432	318.907	690.065	647.609	5.877	22.3	4406	5.877
9/12/2007 9:26	264418	4407	50.7	44.043	28.435	318.868	690.014	647.529	5.838	22.4	4407	5.838
9/12/2007 9:27	264478	4408	50.1	44.048	28.437	318.855	689.993	647.482	5.825	22.4	4408	5.825
9/12/2007 9:28	264538	4409	49.5	44.058	28.426	318.832	689.861	647.49	5.802	22.4	4409	5.802
9/12/2007 9:29	264598	4410	49.0	44.057	28.417	318.835	689.779	647.516	5.805	22.4	4410	5.805
9/12/2007 9:30	264658	4411	48.5	44.068	28.412	318.809	689.677	647.485	5.779	22.4	4411	5.779
9/12/2007 9:31	264718	4412	48.0	44.083	28.412	318.775	689.382	647.206	5.745	22.5	4412	5.745
9/12/2007 9:32	264778	4413	47.5	44.083	28.414	318.776	689.457	647.248	5.746	22.5	4413	5.746
9/12/2007 9:33	264838	4414	47.0	44.087	28.421	318.766	689.477	647.194	5.736	22.5	4414	5.736
9/12/2007 9:34	264898	4415	46.5	44.107	28.422	318.72	689.414	647.117	5.69	22.5	4415	5.69
9/12/2007 9:35	264958	4416	46.0	44.104	28.428	318.727	689.424	647.061	5.697	22.5	4416	5.697
9/12/2007 9:36	265018	4417	45.5	44.11	28.428	318.712	689.586	647.208	5.682	22.5	4417	5.682
9/12/2007 9:37	265078	4418	45.1	44.132	28.429	318.663	689.509	647.124	5.633	22.6	4418	5.633
9/12/2007 9:38	265138	4419	44.6	44.14	28.423	318.642	689.424	647.111	5.612	22.6	4419	5.612
9/12/2007 9:39	265198	4420	44.2	44.132	28.418	318.662	689.303	647.058	5.632	22.6	4420	5.632
9/12/2007 9:40	265258	4421	43.8	44.144	28.411	318.633	689.158	647.006	5.603	22.6	4421	5.603
9/12/2007 9:41	265318	4422	43.4	44.152	28.4	318.616	689.024	647.006	5.586	22.6	4422	5.586
9/12/2007 9:42	265378	4423	42.9	44.157	28.405	318.604	689.215	647.125	5.574	22.7	4423	5.574
9/12/2007 9:43	265438	4424	42.5	44.164	28.41	318.588	689.262	647.119	5.558	22.7	4424	5.558
9/12/2007 9:44	265498	4425	42.1	44.173	28.411	318.567	689.257	647.103	5.537	22.7	4425	5.537
9/12/2007 9:45	265558	4426	41.8	44.182	28.412	318.547	689.153	646.989	5.517	22.7	4426	5.517
9/12/2007 9:46	265618	4427	41.4	44.186	28.408	318.538	689.203	647.082	5.508	22.7	4427	5.508
9/12/2007 9:47	265678	4428	41.0	44.204	28.408	318.496	689.165	647.048	5.466	22.8	4428	5.466
9/12/2007 9:48	265738	4429	40.6	44.201	28.405	318.503	689.056	646.984	5.473	22.8	4429	5.473
9/12/2007 9:49	265798	4430	40.3	44.208	28.401	318.485	688.912	646.888	5.455	22.8	4430	5.455
9/12/2007 9:50	265858	4431	39.9	44.215	28.398	318.47	688.842	646.854	5.44	22.8	4431	5.44
9/12/2007 9:51	265918	4432	39.6	44.223	28.391	318.452	688.7	646.806	5.422	22.8	4432	5.422
9/12/2007 9:52	265978	4433	39.2	44.229	28.388	318.438	688.466	646.625	5.408	22.8	4433	5.408
9/12/2007 9:53	266038	4434	38.9	44.234	28.376	318.426	688.377	646.684	5.396	22.8	4434	5.396
9/12/2007 9:54	266098	4435	38.6	44.241	28.382	318.41	688.549	646.773	5.38	22.8	4435	5.38
9/12/2007 9:55	266158	4436	38.2	44.246	28.389	318.398	688.647	646.776	5.368	22.9	4436	5.368
9/12/2007 9:56	266218	4437	37.9	44.257	28.391	318.373	688.759	646.864	5.343	22.9	4437	5.343
9/12/2007 9:57	266278	4438	37.6	44.263	28.384	318.359	688.538	646.737	5.329	22.9	4438	5.329
9/12/2007 9:58	266338	4439	37.3	44.273	28.369	318.336	688.266	646.653	5.306	22.9	4439	5.306
9/12/2007 9:59	266398	4440	37.0	44.28	28.36	318.319	688.079	646.58	5.289	22.9	4440	5.289
9/12/2007 10:00	266458	4441	36.7	44.285	28.353	318.31	687.959	646.556	5.28	22.9	4441	5.28
9/12/2007 10:01	266518	4442	36.4	44.293	28.347	318.291	687.806	646.483	5.261	23.0	4442	5.261
9/12/2007 10:02	266578	4443	36.1	44.299	28.352	318.276	687.805	646.42	5.246	23.0	4443	5.246
9/12/2007 10:03	266638	4444	35.8	44.303	28.357	318.266	687.914	646.467	5.236	23.0	4444	5.236
9/12/2007 10:04	266698	4445	35.6	44.311	28.343	318.247	687.833	646.555	5.217	23.0	4445	5.217
9/12/2007 10:05	266758	4446	35.3	44.318	28.333	318.233	687.556	646.405	5.203	23.0	4446	5.203
9/12/2007 10:06	266818	4447	35.0	44.325	28.329	318.217	687.455	646.356	5.187	23.0	4447	5.187
9/12/2007 10:07	266878	4448	34.7	44.317	28.326	318.235	687.395	646.335	5.205	23.0	4448	5.205
9/12/2007 10:08	266938	4449	34.5	44.338	28.324	318.187	687.339	646.31	5.157	23.1	4449	5.157
9/12/2007 10:09	266998	4450	34.2	44.331	28.325	318.202	687.21	646.176	5.172	23.1	4450	5.172
9/12/2007 10:10	267058	4451	34.0	44.338	28.332	318.186	687.438	646.309	5.156	23.1	4451	5.156
9/12/2007 10:11	267118	4452	33.7	44.342	28.335	318.176	687.84	646.653	5.146	23.1	4452	5.146
9/12/2007 10:12	267178	4453	33.5	44.351	28.321	318.156	687.35	646.347	5.126	23.1	4453	5.126
9/12/2007 10:13	267238	4454	33.2	44.368	28.309	318.118	687.107	646.268	5.088	23.1	4454	5.088
9/12/2007 10:14	267298	4455	33.0	44.362	28.304	318.131	686.9	646.121	5.101	23.1	4455	5.101
9/12/2007 10:15	267358	4456	32.8	44.367	28.303	318.12	686.875	646.116	5.09	23.1	4456	5.09
9/12/2007 10:16	267418	4457	32.5	44.373	28.305	318.106	686.872	646.091	5.076	23.1	4457	5.076

9/12/2007 10:17	267478	4458	32.3	44.389	28.307	318.069	686.859	646.056	5.039	23.2	4458	5.039
9/12/2007 10:18	267538	4459	32.1	44.383	28.297	318.081	686.742	646.055	5.051	23.2	4459	5.051
9/12/2007 10:19	267598	4460	31.9	44.388	28.306	318.07	686.828	646.041	5.04	23.2	4460	5.04
9/12/2007 10:20	267658	4461	31.6	44.399	28.305	318.044	686.794	646.015	5.014	23.2	4461	5.014
9/12/2007 10:21	267718	4462	31.4	44.396	28.312	318.053	686.917	646.045	5.023	23.2	4462	5.023
9/12/2007 10:22	267778	4463	31.2	44.403	28.317	318.036	686.95	646.018	5.006	23.2	4463	5.006
9/12/2007 10:23	267838	4464	31.0	44.408	28.319	318.024	686.942	645.993	4.994	23.2	4464	4.994
9/12/2007 10:24	267898	4465	30.8	44.403	28.314	318.037	686.927	646.034	5.007	23.2	4465	5.007
9/12/2007 10:25	267958	4466	30.6	44.419	28.316	317.999	687.077	646.153	4.969	23.3	4466	4.969
9/12/2007 10:26	268018	4467	30.4	44.424	28.313	317.987	687.035	646.147	4.957	23.3	4467	4.957
9/12/2007 10:27	268078	4468	30.2	44.43	28.312	317.974	686.876	646.012	4.944	23.3	4468	4.944
9/12/2007 10:28	268138	4469	30.0	44.434	28.307	317.964	686.899	646.087	4.934	23.3	4469	4.934
9/12/2007 10:29	268198	4470	29.8	44.44	28.294	317.95	686.664	646.023	4.92	23.3	4470	4.92
9/12/2007 10:30	268258	4471	29.6	44.449	28.268	317.931	686.324	646	4.901	23.3	4471	4.901
9/12/2007 10:31	268318	4472	29.4	44.454	28.262	317.917	686.1	645.863	4.887	23.3	4472	4.887
9/12/2007 10:32	268378	4473	29.2	44.459	28.263	317.906	686.109	645.862	4.876	23.3	4473	4.876
9/12/2007 10:33	268438	4474	29.1	44.461	28.261	317.902	685.987	645.762	4.872	23.4	4474	4.872
9/12/2007 10:34	268498	4475	28.9	44.468	28.263	317.886	685.971	645.733	4.856	23.4	4475	4.856
9/12/2007 10:35	268558	4476	28.7	44.473	28.26	317.873	686.025	645.808	4.843	23.4	4476	4.843
9/12/2007 10:36	268618	4477	28.5	44.466	28.264	317.891	686.123	645.853	4.861	23.4	4477	4.861
9/12/2007 10:37	268678	4478	28.3	44.481	28.269	317.856	686.14	645.821	4.826	23.4	4478	4.826
9/12/2007 10:38	268738	4479	28.2	44.487	28.268	317.842	686.134	645.828	4.812	23.4	4479	4.812
9/12/2007 10:39	268798	4480	28.0	44.483	28.266	317.852	686.155	645.86	4.822	23.4	4480	4.822
9/12/2007 10:40	268858	4481	27.8	44.482	28.277	317.854	686.231	645.815	4.824	23.4	4481	4.824
9/12/2007 10:41	268918	4482	27.7	44.496	28.284	317.82	686.298	645.794	4.79	23.4	4482	4.79
9/12/2007 10:42	268978	4483	27.5	44.506	28.281	317.799	686.31	645.836	4.769	23.5	4483	4.769
9/12/2007 10:43	269038	4484	27.3	44.512	28.276	317.785	686.293	645.877	4.755	23.5	4484	4.755
9/12/2007 10:44	269098	4485	27.2	44.515	28.278	317.778	686.479	646.03	4.748	23.5	4485	4.748
9/12/2007 10:45	269158	4486	27.0	44.509	28.274	317.791	686.434	646.03	4.761	23.5	4486	4.761
9/12/2007 10:46	269218	4487	26.9	44.535	28.266	317.732	686.228	645.93	4.702	23.5	4487	4.702
9/12/2007 10:47	269278	4488	26.7	44.522	28.26	317.762	686.152	645.934	4.732	23.5	4488	4.732
9/12/2007 10:48	269338	4489	26.6	44.524	28.257	317.756	686.004	645.831	4.726	23.5	4489	4.726
9/12/2007 10:49	269398	4490	26.4	44.529	28.255	317.745	685.891	645.739	4.715	23.5	4490	4.715
9/12/2007 10:50	269458	4491	26.3	44.541	28.257	317.717	685.924	645.757	4.687	23.5	4491	4.687
9/12/2007 10:51	269518	4492	26.1	44.533	28.265	317.735	685.98	645.716	4.705	23.5	4492	4.705
9/12/2007 10:52	269578	4493	26.0	44.552	28.263	317.692	685.887	645.647	4.662	23.6	4493	4.662
9/12/2007 10:53	269638	4494	25.8	44.553	28.241	317.69	685.589	645.626	4.66	23.6	4494	4.66
9/12/2007 10:54	269698	4495	25.7	44.551	28.234	317.694	685.371	645.504	4.664	23.6	4495	4.664
9/12/2007 10:55	269758	4496	25.5	44.555	28.231	317.686	685.332	645.5	4.656	23.6	4496	4.656
9/12/2007 10:56	269818	4497	25.4	44.562	28.228	317.67	685.679	645.854	4.64	23.6	4497	4.64
9/12/2007 10:57	269878	4498	25.3	44.565	28.247	317.661	686.066	646.001	4.631	23.6	4498	4.631
9/12/2007 10:58	269938	4499	25.1	44.578	28.255	317.632	685.997	645.849	4.602	23.6	4499	4.602
9/12/2007 10:59	269998	4500	25.0	44.569	28.251	317.652	685.738	645.651	4.622	23.6	4500	4.622
9/12/2007 11:00	270058	4501	24.9	44.575	28.248	317.64	685.723	645.662	4.61	23.6	4501	4.61
9/12/2007 11:01	270118	4502	24.7	44.581	28.243	317.626	685.682	645.682	4.596	23.6	4502	4.596
9/12/2007 11:02	270178	4503	24.6	44.585	28.243	317.616	685.544	645.562	4.586	23.6	4503	4.586
9/12/2007 11:03	270238	4504	24.5	44.588	28.238	317.609	685.485	645.556	4.579	23.6	4504	4.579
9/12/2007 11:04	270298	4505	24.4	44.594	28.238	317.595	685.607	645.672	4.565	23.7	4505	4.565
9/12/2007 11:05	270358	4506	24.2	44.598	28.237	317.586	685.569	645.655	4.556	23.7	4506	4.556
9/12/2007 11:06	270418	4507	24.1	44.602	28.229	317.577	685.458	645.633	4.547	23.7	4507	4.547
9/12/2007 11:07	270478	4508	24.0	44.618	28.219	317.54	685.081	645.4	4.51	23.7	4508	4.51
9/12/2007 11:08	270538	4509	23.9	44.61	28.217	317.557	685.044	645.391	4.527	23.7	4509	4.527
9/12/2007 11:09	270598	4510	23.7	44.615	28.206	317.547	684.903	645.383	4.517	23.7	4510	4.517
9/12/2007 11:10	270658	4511	23.6	44.621	28.188	317.533	684.656	645.36	4.503	23.7	4511	4.503
9/12/2007 11:11	270718	4512	23.5	44.626	28.179	317.522	684.415	645.232	4.492	23.7	4512	4.492
9/12/2007 11:12	270778	4513	23.4	44.631	28.18	317.509	684.323	645.139	4.479	23.7	4513	4.479
9/12/2007 11:13	270838	4514	23.3	44.634	28.18	317.504	684.327	645.148	4.474	23.8	4514	4.474
9/12/2007 11:14	270898	4515	23.2	44.641	28.18	317.487	684.245	645.065	4.457	23.8	4515	4.457
9/12/2007 11:15	270958	4516	23.0	44.644	28.178	317.479	684.317	645.157	4.449	23.8	4516	4.449
9/12/2007 11:16	271018	4517	22.9	44.645	28.188	317.477	684.352	645.073	4.447	23.8	4517	4.447
9/12/2007 11:17	271078	4518	22.8	44.649	28.197	317.467	684.485	645.099	4.437	23.8	4518	4.437
9/12/2007 11:18	271138	4519	22.7	44.653	28.194	317.459	684.313	644.967	4.429	23.8	4519	4.429

9/12/2007 11:19	271198	4520	22.6	44.661	28.193	317.44	684.404	645.06	4.41	23.8	4520	4.41
9/12/2007 11:20	271258	4521	22.5	44.661	28.182	317.441	684.244	645.042	4.411	23.8	4521	4.411
9/12/2007 11:21	271318	4522	22.4	44.662	28.189	317.437	684.338	645.052	4.407	23.8	4522	4.407
9/12/2007 11:22	271378	4523	22.3	44.671	28.189	317.417	684.226	644.94	4.387	23.8	4523	4.387
9/12/2007 11:23	271438	4524	22.2	44.673	28.191	317.413	684.325	645.017	4.383	23.8	4524	4.383
9/12/2007 11:24	271498	4525	22.1	44.681	28.187	317.394	684.195	644.936	4.364	23.9	4525	4.364
9/12/2007 11:25	271558	4526	22.0	44.679	28.188	317.399	684.14	644.879	4.369	23.9	4526	4.369
9/12/2007 11:26	271618	4527	21.9	44.686	28.186	317.383	684.229	644.982	4.353	23.9	4527	4.353
9/12/2007 11:27	271678	4528	21.8	44.688	28.184	317.377	684.7	645.443	4.347	23.9	4528	4.347
9/12/2007 11:28	271738	4529	21.7	44.692	28.183	317.369	684.661	645.426	4.339	23.9	4529	4.339
9/12/2007 11:29	271798	4530	21.6	44.697	28.173	317.358	684.328	645.225	4.328	23.9	4530	4.328
9/12/2007 11:30	271858	4531	21.5	44.7	28.172	317.35	684.247	645.164	4.32	23.9	4531	4.32
9/12/2007 11:31	271918	4532	21.4	44.704	28.171	317.342	684.236	645.164	4.312	23.9	4532	4.312
9/12/2007 11:32	271978	4533	21.3	44.706	28.167	317.336	684.216	645.185	4.306	23.9	4533	4.306
9/12/2007 11:33	272038	4534	21.2	44.712	28.168	317.323	684.079	645.052	4.293	23.9	4534	4.293
9/12/2007 11:34	272098	4535	21.1	44.716	28.169	317.314	684.101	645.062	4.284	23.9	4535	4.284
9/12/2007 11:35	272158	4536	21.0	44.72	28.168	317.305	684.056	645.028	4.275	24.0	4536	4.275
9/12/2007 11:36	272218	4537	20.9	44.712	28.17	317.322	684.382	645.309	4.292	23.9	4537	4.292
9/12/2007 11:37	272278	4538	20.8	44.727	28.169	317.288	684.328	645.271	4.258	24.0	4538	4.258
9/12/2007 11:38	272338	4539	20.7	44.738	28.169	317.263	684.373	645.318	4.233	24.0	4539	4.233
9/12/2007 11:39	272398	4540	20.6	44.729	28.168	317.282	684.364	645.316	4.252	24.0	4540	4.252
9/12/2007 11:40	272458	4541	20.5	44.736	28.169	317.268	684.357	645.293	4.238	24.0	4541	4.238
9/12/2007 11:41	272518	4542	20.5	44.741	28.171	317.257	684.276	645.204	4.227	24.0	4542	4.227
9/12/2007 11:42	272578	4543	20.4	44.732	28.147	317.277	683.936	645.156	4.247	24.0	4543	4.247
9/12/2007 11:43	272638	4544	20.3	44.749	28.145	317.236	683.84	645.092	4.206	24.0	4544	4.206
9/12/2007 11:44	272698	4545	20.2	44.741	28.126	317.255	683.559	645.051	4.225	24.0	4545	4.225
9/12/2007 11:45	272758	4546	20.1	44.744	28.121	317.249	683.395	644.95	4.219	24.0	4546	4.219
9/12/2007 11:46	272818	4547	20.0	44.747	28.125	317.241	683.442	644.949	4.211	24.0	4547	4.211
9/12/2007 11:47	272878	4548	19.9	44.752	28.131	317.231	683.486	644.922	4.201	24.0	4548	4.201
9/12/2007 11:48	272938	4549	19.9	44.754	28.136	317.225	683.528	644.895	4.195	24.0	4549	4.195
9/12/2007 11:49	272998	4550	19.8	44.761	28.136	317.21	683.487	644.867	4.18	24.0	4550	4.18
9/12/2007 11:50	273058	4551	19.7	44.773	28.134	317.182	683.566	644.962	4.152	24.1	4551	4.152
9/12/2007 11:51	273118	4552	19.6	44.775	28.139	317.178	683.693	645.019	4.148	24.1	4552	4.148
9/12/2007 11:52	273178	4553	19.5	44.765	28.138	317.2	683.676	645.012	4.17	24.1	4553	4.17
9/12/2007 11:53	273238	4554	19.5	44.774	28.13	317.18	683.644	645.083	4.15	24.1	4554	4.15
9/12/2007 11:54	273298	4555	19.4	44.785	28.138	317.153	683.81	645.146	4.123	24.1	4555	4.123
9/12/2007 11:55	273358	4556	19.3	44.778	28.14	317.171	683.841	645.149	4.141	24.1	4556	4.141
9/12/2007 11:56	273418	4557	19.2	44.793	28.127	317.136	683.701	645.173	4.106	24.1	4557	4.106
9/12/2007 11:57	273478	4558	19.2	44.785	28.127	317.153	683.605	645.082	4.123	24.1	4558	4.123
9/12/2007 11:58	273538	4559	19.1	44.789	28.13	317.146	683.701	645.138	4.116	24.1	4559	4.116
9/12/2007 11:59	273598	4560	19.0	44.804	28.11	317.109	683.567	645.237	4.079	24.1	4560	4.079
9/12/2007 12:00	273658	4561	18.9	44.796	28.105	317.129	683.326	645.073	4.099	24.1	4561	4.099
9/12/2007 12:01	273718	4562	18.9	44.801	28.096	317.116	683.17	645.022	4.086	24.1	4562	4.086
9/12/2007 12:02	273778	4563	18.8	44.804	28.09	317.11	682.971	644.915	4.08	24.1	4563	4.08
9/12/2007 12:03	273838	4564	18.7	44.81	28.082	317.097	682.795	644.832	4.067	24.2	4564	4.067
9/12/2007 12:04	273898	4565	18.6	44.8	28.079	317.119	682.769	644.849	4.089	24.1	4565	4.089
9/12/2007 12:05	273958	4566	18.6	44.804	28.073	317.111	682.685	644.833	4.081	24.1	4566	4.081
9/12/2007 12:06	274018	4567	18.5	44.815	28.073	317.085	682.666	644.82	4.055	24.2	4567	4.055
9/12/2007 12:07	274078	4568	18.4	44.823	28.072	317.065	682.547	644.718	4.035	24.2	4568	4.035
9/12/2007 12:08	274138	4569	18.3	44.814	28.071	317.086	682.538	644.722	4.056	24.2	4569	4.056
9/12/2007 12:09	274198	4570	18.3	44.817	28.066	317.08	682.554	644.797	4.05	24.2	4570	4.05
9/12/2007 12:10	274258	4571	18.2	44.823	28.062	317.066	682.519	644.811	4.036	24.2	4571	4.036
9/12/2007 12:11	274318	4572	18.1	44.822	28.064	317.068	682.521	644.784	4.038	24.2	4572	4.038
9/12/2007 12:12	274378	4573	18.1	44.816	28.069	317.082	682.526	644.731	4.052	24.2	4573	4.052
9/12/2007 12:13	274438	4574	18.0	44.841	28.071	317.025	682.531	644.71	3.995	24.2	4574	3.995
9/12/2007 12:14	274498	4575	17.9	44.841	28.074	317.025	682.522	644.669	3.995	24.2	4575	3.995
9/12/2007 12:15	274558	4576	17.9	44.849	28.069	317.007	682.423	644.636	3.977	24.2	4576	3.977
9/12/2007 12:16	274618	4577	17.8	44.838	28.075	317.032	682.588	644.723	4.002	24.2	4577	4.002
9/12/2007 12:17	274678	4578	17.7	44.851	28.076	317.001	682.871	644.979	3.971	24.3	4578	3.971
9/12/2007 12:18	274738	4579	17.7	44.846	28.07	317.013	682.739	644.922	3.983	24.2	4579	3.983
9/12/2007 12:19	274798	4580	17.6	44.846	28.07	317.014	682.605	644.795	3.984	24.2	4580	3.984
9/12/2007 12:20	274858	4581	17.6	44.85	28.072	317.004	682.683	644.848	3.974	24.3	4581	3.974

9/12/2007 12:21	274918	4582	17.5	44.853	28.069	316.998	682.567	644.77	3.968	24.3	4582	3.968
9/12/2007 12:22	274978	4583	17.4	44.857	28.056	316.987	682.385	644.753	3.957	24.3	4583	3.957
9/12/2007 12:23	275038	4584	17.4	44.859	28.05	316.983	682.311	644.751	3.953	24.3	4584	3.953
9/12/2007 12:24	275098	4585	17.3	44.863	28.047	316.973	682.17	644.655	3.943	24.3	4585	3.943
9/12/2007 12:25	275158	4586	17.2	44.868	28.045	316.962	682.12	644.629	3.932	24.3	4586	3.932
9/12/2007 12:26	275218	4587	17.2	44.869	28.044	316.96	682.083	644.603	3.93	24.3	4587	3.93
9/12/2007 12:27	275278	4588	17.1	44.882	28.049	316.931	682.033	644.504	3.901	24.3	4588	3.901
9/12/2007 12:28	275338	4589	17.1	44.871	28.052	316.954	682.081	644.512	3.924	24.3	4589	3.924
9/12/2007 12:29	275398	4590	17.0	44.878	28.054	316.94	682.167	644.566	3.91	24.3	4590	3.91
9/12/2007 12:30	275458	4591	16.9	44.879	28.051	316.937	682.075	644.519	3.907	24.3	4591	3.907
9/12/2007 12:31	275518	4592	16.9	44.896	28.041	316.897	681.929	644.491	3.867	24.4	4592	3.867
9/12/2007 12:32	275578	4593	16.8	44.888	28.032	316.915	681.849	644.529	3.885	24.3	4593	3.885
9/12/2007 12:33	275638	4594	16.8	44.89	28.031	316.912	681.835	644.521	3.882	24.3	4594	3.882
9/12/2007 12:34	275698	4595	16.7	44.894	28.023	316.904	681.775	644.559	3.874	24.4	4595	3.874
9/12/2007 12:35	275758	4596	16.7	44.895	28.016	316.9	681.503	644.385	3.87	24.4	4596	3.87
9/12/2007 12:36	275818	4597	16.6	44.899	28.019	316.89	681.46	644.304	3.86	24.4	4597	3.86
9/12/2007 12:37	275878	4598	16.5	44.904	28.019	316.878	681.624	644.462	3.848	24.4	4598	3.848
9/12/2007 12:38	275938	4599	16.5	44.908	28.014	316.87	681.588	644.489	3.84	24.4	4599	3.84
9/12/2007 12:39	275998	4600	16.4	44.898	28.011	316.892	681.469	644.414	3.862	24.4	4600	3.862
9/12/2007 12:40	276058	4601	16.4	44.913	28.011	316.858	681.42	644.363	3.828	24.4	4601	3.828
9/12/2007 12:41	276118	4602	16.3	44.916	28.014	316.852	681.427	644.33	3.822	24.4	4602	3.822
9/12/2007 12:42	276178	4603	16.3	44.917	28.019	316.848	681.575	644.418	3.818	24.4	4603	3.818
9/12/2007 12:43	276238	4604	16.2	44.915	28.025	316.853	681.698	644.465	3.823	24.4	4604	3.823
9/12/2007 12:44	276298	4605	16.2	44.911	28.026	316.864	681.649	644.409	3.834	24.4	4605	3.834
9/12/2007 12:45	276358	4606	16.1	44.926	28.027	316.829	681.559	644.304	3.799	24.4	4606	3.799
9/12/2007 12:46	276418	4607	16.1	44.929	28.016	316.821	681.551	644.434	3.791	24.4	4607	3.791
9/12/2007 12:47	276478	4608	16.0	44.93	28.019	316.82	681.593	644.436	3.79	24.4	4608	3.79
9/12/2007 12:48	276538	4609	15.9	44.937	28.025	316.803	681.472	644.254	3.773	24.5	4609	3.773
9/12/2007 12:49	276598	4610	15.9	44.935	28.02	316.807	681.416	644.249	3.777	24.4	4610	3.777
9/12/2007 12:50	276658	4611	15.8	44.928	27.998	316.825	681.223	644.33	3.795	24.4	4611	3.795
9/12/2007 12:51	276718	4612	15.8	44.933	27.992	316.812	681.303	644.476	3.782	24.4	4612	3.782
9/12/2007 12:52	276778	4613	15.7	44.948	27.986	316.777	681.219	644.46	3.747	24.5	4613	3.747
9/12/2007 12:53	276838	4614	15.7	44.952	27.988	316.769	681.22	644.442	3.739	24.5	4614	3.739
9/12/2007 12:54	276898	4615	15.6	44.953	27.989	316.767	681.237	644.443	3.737	24.5	4615	3.737
9/12/2007 12:55	276958	4616	15.6	44.944	27.993	316.787	681.172	644.341	3.757	24.5	4616	3.757
9/12/2007 12:56	277018	4617	15.5	44.944	27.996	316.786	681.101	644.239	3.756	24.5	4617	3.756
9/12/2007 12:57	277078	4618	15.5	44.957	28	316.756	681.739	644.789	3.726	24.5	4618	3.726
9/12/2007 12:58	277138	4619	15.4	44.947	28.009	316.779	681.747	644.693	3.749	24.5	4619	3.749
9/12/2007 12:59	277198	4620	15.4	44.96	28.02	316.749	681.845	644.659	3.719	24.5	4620	3.719
9/12/2007 13:00	277258	4621	15.4	44.96	28.018	316.751	681.723	644.573	3.721	24.5	4621	3.721
9/12/2007 13:01	277318	4622	15.3	44.963	28.016	316.743	681.586	644.46	3.713	24.5	4622	3.713
9/12/2007 13:02	277378	4623	15.3	44.957	28.013	316.757	681.77	644.668	3.727	24.5	4623	3.727
9/12/2007 13:03	277438	4624	15.2	44.951	28.008	316.772	681.773	644.729	3.742	24.5	4624	3.742
9/12/2007 13:04	277498	4625	15.2	44.965	28.002	316.738	681.655	644.691	3.708	24.5	4625	3.708
9/12/2007 13:05	277558	4626	15.1	44.978	27.998	316.709	681.487	644.583	3.679	24.5	4626	3.679
9/12/2007 13:06	277618	4627	15.1	44.971	27.991	316.725	681.331	644.511	3.695	24.5	4627	3.695
9/12/2007 13:07	277678	4628	15.0	44.974	27.978	316.719	681.264	644.598	3.689	24.5	4628	3.689
9/12/2007 13:08	277738	4629	15.0	45.008	27.971	316.639	681.055	644.487	3.609	24.6	4629	3.609
9/12/2007 13:09	277798	4630	14.9	44.981	27.968	316.702	681.051	644.511	3.672	24.6	4630	3.672
9/12/2007 13:10	277858	4631	14.9	44.99	27.983	316.681	681.131	644.418	3.651	24.6	4631	3.651
9/12/2007 13:11	277918	4632	14.8	44.994	27.987	316.671	681.103	644.341	3.641	24.6	4632	3.641
9/12/2007 13:12	277978	4633	14.8	44.997	27.987	316.665	681.02	644.259	3.635	24.6	4633	3.635
9/12/2007 13:13	278038	4634	14.8	44.988	27.99	316.685	681.043	644.256	3.655	24.6	4634	3.655
9/12/2007 13:14	278098	4635	14.7	44.991	27.988	316.677	681.014	644.245	3.647	24.6	4635	3.647
9/12/2007 13:15	278158	4636	14.7	44.992	27.984	316.675	681.06	644.339	3.645	24.6	4636	3.645
9/12/2007 13:16	278218	4637	14.6	45.006	27.984	316.644	681.092	644.372	3.614	24.6	4637	3.614
9/12/2007 13:17	278278	4638	14.6	45.011	27.985	316.632	681.35	644.594	3.602	24.6	4638	3.602
9/12/2007 13:18	278338	4639	14.5	45.005	27.985	316.646	681.482	644.719	3.616	24.6	4639	3.616
9/12/2007 13:19	278398	4640	14.5	45.004	27.987	316.649	681.625	644.839	3.619	24.6	4640	3.619
9/12/2007 13:20	278458	4641	14.5	45.006	27.985	316.644	681.473	644.717	3.614	24.6	4641	3.614
9/12/2007 13:21	278518	4642	14.4	45.01	27.98	316.635	681.365	644.675	3.605	24.6	4642	3.605
9/12/2007 13:22	278578	4643	14.4	45.014	27.983	316.625	681.291	644.567	3.595	24.6	4643	3.595

9/12/2007 13:23	278638	4644	14.3	45.015	27.981	316.624	681.143	644.45	3.594	24.6	4644	3.594
9/12/2007 13:24	278698	4645	14.3	45.018	27.974	316.617	680.94	644.343	3.587	24.6	4645	3.587
9/12/2007 13:25	278758	4646	14.3	45.018	27.973	316.617	680.919	644.336	3.587	24.6	4646	3.587
9/12/2007 13:26	278818	4647	14.2	45.024	27.973	316.602	680.837	644.256	3.572	24.7	4647	3.572
9/12/2007 13:27	278878	4648	14.2	45.025	27.976	316.601	680.754	644.143	3.571	24.7	4648	3.571
9/12/2007 13:28	278938	4649	14.1	45.029	27.971	316.59	680.666	644.119	3.56	24.7	4649	3.56
9/12/2007 13:29	278998	4650	14.1	45.041	27.97	316.564	680.65	644.111	3.534	24.7	4650	3.534
9/12/2007 13:30	279058	4651	14.1	45.034	27.972	316.579	680.612	644.055	3.549	24.7	4651	3.549
9/12/2007 13:31	279118	4652	14.0	45.037	27.963	316.573	680.906	644.433	3.543	24.7	4652	3.543
9/12/2007 13:32	279178	4653	14.0	45.038	27.961	316.569	680.809	644.372	3.539	24.7	4653	3.539
9/12/2007 13:33	279238	4654	13.9	45.052	27.964	316.537	680.702	644.23	3.507	24.7	4654	3.507
9/12/2007 13:34	279298	4655	13.9	45.042	27.965	316.56	680.747	644.264	3.53	24.7	4655	3.53
9/12/2007 13:35	279358	4656	13.9	45.046	27.962	316.552	680.537	644.097	3.522	24.7	4656	3.522
9/12/2007 13:36	279418	4657	13.8	45.048	27.964	316.548	680.64	644.178	3.518	24.7	4657	3.518
9/12/2007 13:37	279478	4658	13.8	45.024	27.966	316.602	680.978	644.463	3.572	24.7	4658	3.572
9/12/2007 13:38	279538	4659	13.7	45.052	27.964	316.537	680.97	644.487	3.507	24.7	4659	3.507
9/12/2007 13:39	279598	4660	13.7	45.056	27.958	316.527	681.039	644.619	3.497	24.7	4660	3.497
9/12/2007 13:40	279658	4661	13.7	45.06	27.952	316.52	680.775	644.439	3.49	24.7	4661	3.49
9/12/2007 13:41	279718	4662	13.6	45.059	27.944	316.522	680.768	644.522	3.492	24.7	4662	3.492
9/12/2007 13:42	279778	4663	13.6	45.063	27.939	316.512	680.554	644.379	3.482	24.7	4663	3.482
9/12/2007 13:43	279838	4664	13.6	45.066	27.934	316.506	680.388	644.288	3.476	24.7	4664	3.476
9/12/2007 13:44	279898	4665	13.5	45.068	27.931	316.501	680.34	644.269	3.471	24.8	4665	3.471
9/12/2007 13:45	279958	4666	13.5	45.069	27.933	316.497	680.351	644.265	3.467	24.8	4666	3.467
9/12/2007 13:46	280018	4667	13.4	45.074	27.928	316.487	680.276	644.244	3.457	24.8	4667	3.457
9/12/2007 13:47	280078	4668	13.4	45.073	27.921	316.488	680.077	644.145	3.458	24.8	4668	3.458
9/12/2007 13:48	280138	4669	13.4	45.07	27.924	316.495	679.989	644.016	3.465	24.8	4669	3.465
9/12/2007 13:49	280198	4670	13.3	45.081	27.917	316.471	679.886	644.006	3.441	24.8	4670	3.441
9/12/2007 13:50	280258	4671	13.3	45.086	27.921	316.458	679.768	643.853	3.428	24.8	4671	3.428
9/12/2007 13:51	280318	4672	13.3	45.072	27.907	316.49	679.777	644.022	3.46	24.8	4672	3.46
9/12/2007 13:52	280378	4673	13.2	45.08	27.905	316.473	679.778	644.047	3.443	24.8	4673	3.443
9/12/2007 13:53	280438	4674	13.2	45.081	27.905	316.471	679.622	643.898	3.441	24.8	4674	3.441
9/12/2007 13:54	280498	4675	13.2	45.083	27.906	316.466	679.86	644.113	3.436	24.8	4675	3.436
9/12/2007 13:55	280558	4676	13.1	45.085	27.914	316.462	680.256	644.396	3.432	24.8	4676	3.432
9/12/2007 13:56	280618	4677	13.1	45.086	27.911	316.458	680.144	644.317	3.428	24.8	4677	3.428
9/12/2007 13:57	280678	4678	13.1	45.08	27.916	316.473	680.062	644.188	3.443	24.8	4678	3.443
9/12/2007 13:58	280738	4679	13.0	45.089	27.916	316.452	680.231	644.348	3.422	24.8	4679	3.422
9/12/2007 13:59	280798	4680	13.0	45.117	27.914	316.387	680.156	644.291	3.357	24.9	4680	3.357
9/12/2007 14:00	280858	4681	13.0	45.097	27.91	316.433	679.987	644.181	3.403	24.8	4681	3.403
9/12/2007 14:01	280918	4682	12.9	45.1	27.906	316.428	679.927	644.168	3.398	24.8	4682	3.398
9/12/2007 14:02	280978	4683	12.9	45.101	27.902	316.425	679.781	644.081	3.395	24.8	4683	3.395
9/12/2007 14:03	281038	4684	12.9	45.102	27.905	316.423	679.81	644.078	3.393	24.8	4684	3.393
9/12/2007 14:04	281098	4685	12.8	45.106	27.906	316.414	679.788	644.041	3.384	24.8	4685	3.384
9/12/2007 14:05	281158	4686	12.8	45.119	27.893	316.384	679.852	644.25	3.354	24.9	4686	3.354
9/12/2007 14:06	281218	4687	12.8	45.11	27.875	316.404	679.467	644.096	3.374	24.9	4687	3.374
9/12/2007 14:07	281278	4688	12.7	45.113	27.869	316.397	679.286	644.001	3.367	24.9	4688	3.367
9/12/2007 14:08	281338	4689	12.7	45.117	27.866	316.388	679.215	643.969	3.358	24.9	4689	3.358
9/12/2007 14:09	281398	4690	12.7	45.109	27.861	316.406	679.151	643.967	3.376	24.8	4690	3.376
9/12/2007 14:10	281458	4691	12.6	45.125	27.86	316.369	679.178	644.002	3.339	24.9	4691	3.339
9/12/2007 14:11	281518	4692	12.6	45.125	27.86	316.368	679.129	643.95	3.338	24.9	4692	3.338
9/12/2007 14:12	281578	4693	12.6	45.125	27.861	316.369	679.083	643.896	3.339	24.9	4693	3.339
9/12/2007 14:13	281638	4694	12.6	45.125	27.861	316.368	679.131	643.937	3.338	24.9	4694	3.338
9/12/2007 14:14	281698	4695	12.5	45.132	27.853	316.353	679.086	643.991	3.323	24.9	4695	3.323
9/12/2007 14:15	281758	4696	12.5	45.133	27.852	316.351	678.989	643.914	3.321	24.9	4696	3.321
9/12/2007 14:16	281818	4697	12.5	45.135	27.85	316.345	678.996	643.938	3.315	24.9	4697	3.315
9/12/2007 14:17	281878	4698	12.4	45.103	27.852	316.419	678.835	643.772	3.389	24.8	4698	3.389
9/12/2007 14:18	281938	4699	12.4	45.138	27.851	316.34	678.823	643.762	3.31	24.9	4699	3.31
9/12/2007 14:19	281998	4700	12.4	45.145	27.852	316.323	679.115	644.037	3.293	24.9	4700	3.293
9/12/2007 14:20	282058	4701	12.3	45.146	27.851	316.322	678.918	643.856	3.292	24.9	4701	3.292
9/12/2007 14:21	282118	4702	12.3	45.146	27.857	316.321	679.06	643.92	3.291	24.9	4702	3.291
9/12/2007 14:22	282178	4703	12.3	45.149	27.855	316.313	679.087	643.97	3.283	24.9	4703	3.283
9/12/2007 14:23	282238	4704	12.2	45.146	27.855	316.321	679.081	643.96	3.291	24.9	4704	3.291
9/12/2007 14:24	282298	4705	12.2	45.175	27.852	316.253	678.762	643.697	3.223	25.0	4705	3.223

9/12/2007 14:25	282358	4706	12.2	45.155	27.853	316.3	678.93	643.848	3.27	25.0	4706	3.27
9/12/2007 14:26	282418	4707	12.2	45.157	27.851	316.296	679.044	643.974	3.266	25.0	4707	3.266
9/12/2007 14:27	282478	4708	12.1	45.16	27.846	316.287	678.987	643.977	3.257	25.0	4708	3.257
9/12/2007 14:28	282538	4709	12.1	45.154	27.84	316.303	678.845	643.912	3.273	25.0	4709	3.273
9/12/2007 14:29	282598	4710	12.1	45.165	27.837	316.276	678.628	643.748	3.246	25.0	4710	3.246
9/12/2007 14:30	282658	4711	12.0	45.167	27.839	316.271	678.514	643.619	3.241	25.0	4711	3.241
9/12/2007 14:31	282718	4712	12.0	45.169	27.834	316.268	678.364	643.529	3.238	25.0	4712	3.238
9/12/2007 14:32	282778	4713	12.0	45.171	27.823	316.262	678.273	643.574	3.232	25.0	4713	3.232
9/12/2007 14:33	282838	4714	12.0	45.175	27.821	316.253	678.26	643.578	3.223	25.0	4714	3.223
9/12/2007 14:34	282898	4715	11.9	45.179	27.82	316.245	678.28	643.611	3.215	25.0	4715	3.215
9/12/2007 14:35	282958	4716	11.9	45.177	27.824	316.248	678.446	643.724	3.218	25.0	4716	3.218
9/12/2007 14:36	283018	4717	11.9	45.18	27.837	316.241	678.413	643.539	3.211	25.0	4717	3.211
9/12/2007 14:37	283078	4718	11.9	45.178	27.841	316.247	678.392	643.471	3.217	25.0	4718	3.217
9/12/2007 14:38	283138	4719	11.8	45.185	27.845	316.231	678.872	643.881	3.201	25.0	4719	3.201
9/12/2007 14:39	283198	4720	11.8	45.184	27.846	316.234	679.212	644.19	3.204	25.0	4720	3.204
9/12/2007 14:40	283258	4721	11.8	45.186	27.845	316.229	679.11	644.108	3.199	25.0	4721	3.199
9/12/2007 14:41	283318	4722	11.7	45.19	27.841	316.218	679.153	644.2	3.188	25.0	4722	3.188
9/12/2007 14:42	283378	4723	11.7	45.194	27.836	316.209	678.992	644.105	3.179	25.0	4723	3.179
9/12/2007 14:43	283438	4724	11.7	45.197	27.826	316.202	678.785	644.019	3.172	25.1	4724	3.172
9/12/2007 14:44	283498	4725	11.7	45.187	27.82	316.227	678.66	643.975	3.197	25.0	4725	3.197
9/12/2007 14:45	283558	4726	11.6	45.198	27.819	316.202	678.531	643.862	3.172	25.1	4726	3.172
9/12/2007 14:46	283618	4727	11.6	45.191	27.814	316.216	678.391	643.787	3.186	25.0	4727	3.186
9/12/2007 14:47	283678	4728	11.6	45.194	27.805	316.209	678.328	643.836	3.179	25.0	4728	3.179
9/12/2007 14:48	283738	4729	11.6	45.194	27.801	316.209	678.203	643.762	3.179	25.0	4729	3.179
9/12/2007 14:49	283798	4730	11.5	45.198	27.801	316.2	678.067	643.63	3.17	25.1	4730	3.17
9/12/2007 14:50	283858	4731	11.5	45.201	27.801	316.193	678.072	643.633	3.163	25.1	4731	3.163
9/12/2007 14:51	283918	4732	11.5	45.201	27.807	316.194	678.067	643.567	3.164	25.1	4732	3.164
9/12/2007 14:52	283978	4733	11.5	45.215	27.805	316.161	678.001	643.528	3.131	25.1	4733	3.131
9/12/2007 14:53	284038	4734	11.4	45.207	27.805	316.18	678.057	643.576	3.15	25.1	4734	3.15
9/12/2007 14:54	284098	4735	11.4	45.213	27.803	316.166	678.007	643.549	3.136	25.1	4735	3.136
9/12/2007 14:55	284158	4736	11.4	45.212	27.804	316.168	677.981	643.516	3.138	25.1	4736	3.138
9/12/2007 14:56	284218	4737	11.4	45.222	27.806	316.146	678.052	643.565	3.116	25.1	4737	3.116
9/12/2007 14:57	284278	4738	11.3	45.215	27.802	316.162	678.005	643.562	3.132	25.1	4738	3.132
9/12/2007 14:58	284338	4739	11.3	45.215	27.804	316.162	678.277	643.792	3.132	25.1	4739	3.132
9/12/2007 14:59	284398	4740	11.3	45.216	27.809	316.158	678.399	643.859	3.128	25.1	4740	3.128
9/12/2007 15:00	284458	4741	11.3	45.22	27.814	316.15	678.817	644.195	3.12	25.1	4741	3.12
9/12/2007 15:01	284518	4742	11.2	45.219	27.818	316.153	678.835	644.163	3.123	25.1	4742	3.123
9/12/2007 15:02	284578	4743	11.2	45.223	27.815	316.143	678.813	644.175	3.113	25.1	4743	3.113
9/12/2007 15:03	284638	4744	11.2	45.236	27.815	316.112	678.665	644.037	3.082	25.1	4744	3.082
9/12/2007 15:04	284698	4745	11.2	45.241	27.807	316.102	678.557	644.025	3.072	25.2	4745	3.072
9/12/2007 15:05	284758	4746	11.1	45.229	27.798	316.129	678.493	644.072	3.099	25.1	4746	3.099
9/12/2007 15:06	284818	4747	11.1	45.233	27.795	316.12	678.334	643.963	3.09	25.1	4747	3.09
9/12/2007 15:07	284878	4748	11.1	45.232	27.795	316.121	678.298	643.923	3.091	25.1	4748	3.091
9/12/2007 15:08	284938	4749	11.1	45.237	27.795	316.111	678.313	643.939	3.081	25.1	4749	3.081
9/12/2007 15:09	284998	4750	11.0	45.238	27.798	316.109	678.263	643.858	3.079	25.1	4750	3.079
9/12/2007 15:10	285058	4751	11.0	45.238	27.788	316.108	678.1	643.814	3.078	25.1	4751	3.078
9/12/2007 15:11	285118	4752	11.0	45.242	27.774	316.098	677.894	643.787	3.068	25.2	4752	3.068
9/12/2007 15:12	285178	4753	11.0	45.243	27.776	316.097	677.837	643.703	3.067	25.2	4753	3.067
9/12/2007 15:13	285238	4754	11.0	45.251	27.779	316.078	677.953	643.785	3.048	25.2	4754	3.048
9/12/2007 15:14	285298	4755	10.9	45.251	27.782	316.079	677.882	643.674	3.049	25.2	4755	3.049
9/12/2007 15:15	285358	4756	10.9	45.25	27.782	316.08	677.831	643.628	3.05	25.2	4756	3.05
9/12/2007 15:16	285418	4757	10.9	45.249	27.785	316.083	677.878	643.638	3.053	25.2	4757	3.053
9/12/2007 15:17	285478	4758	10.9	45.254	27.787	316.072	678.168	643.887	3.042	25.2	4758	3.042
9/12/2007 15:18	285538	4759	10.8	45.257	27.786	316.064	678.142	643.877	3.034	25.2	4759	3.034
9/12/2007 15:19	285598	4760	10.8	45.256	27.781	316.066	678.152	643.943	3.036	25.2	4760	3.036
9/12/2007 15:20	285658	4761	10.8	45.284	27.777	316.002	678.001	643.848	2.972	25.3	4761	2.972
9/12/2007 15:21	285718	4762	10.8	45.263	27.78	316.052	677.988	643.801	3.022	25.2	4762	3.022
9/12/2007 15:22	285778	4763	10.8	45.268	27.777	316.039	678.114	643.958	3.009	25.2	4763	3.009
9/12/2007 15:23	285838	4764	10.7	45.268	27.771	316.038	677.829	643.757	3.008	25.2	4764	3.008
9/12/2007 15:24	285898	4765	10.7	45.268	27.774	316.04	677.822	643.71	3.01	25.2	4765	3.01
9/12/2007 15:25	285958	4766	10.7	45.271	27.77	316.033	677.592	643.545	3.003	25.2	4766	3.003
9/12/2007 15:26	286018	4767	10.7	45.274	27.768	316.025	677.634	643.608	2.995	25.2	4767	2.995

9/12/2007 15:27	286078	4768	10.6	45.272	27.776	316.03	677.547	643.426	3	25.2	4768	3
9/12/2007 15:28	286138	4769	10.6	45.279	27.769	316.013	677.836	643.791	2.983	25.2	4769	2.983
9/12/2007 15:29	286198	4770	10.6	45.28	27.768	316.01	677.987	643.944	2.98	25.2	4770	2.98
9/12/2007 15:30	286258	4771	10.6	45.281	27.768	316.008	677.939	643.9	2.978	25.2	4771	2.978
9/12/2007 15:31	286318	4772	10.6	45.28	27.767	316.01	678.119	644.074	2.98	25.2	4772	2.98
9/12/2007 15:32	286378	4773	10.5	45.283	27.765	316.005	677.99	643.986	2.975	25.3	4773	2.975
9/12/2007 15:33	286438	4774	10.5	45.286	27.763	315.998	677.836	643.857	2.968	25.3	4774	2.968
9/12/2007 15:34	286498	4775	10.5	45.29	27.763	315.988	677.792	643.818	2.958	25.3	4775	2.958
9/12/2007 15:35	286558	4776	10.5	45.29	27.755	315.989	677.69	643.817	2.959	25.3	4776	2.959
9/12/2007 15:36	286618	4777	10.5	45.292	27.747	315.983	677.402	643.626	2.953	25.3	4777	2.953
9/12/2007 15:37	286678	4778	10.4	45.294	27.751	315.978	677.417	643.603	2.948	25.3	4778	2.948
9/12/2007 15:38	286738	4779	10.4	45.295	27.746	315.977	677.477	643.715	2.947	25.3	4779	2.947
9/12/2007 15:39	286798	4780	10.4	45.299	27.741	315.967	677.299	643.6	2.937	25.3	4780	2.937
9/12/2007 15:40	286858	4781	10.4	45.292	27.73	315.982	677.094	643.542	2.952	25.3	4781	2.952
9/12/2007 15:41	286918	4782	10.4	45.294	27.724	315.978	676.84	643.372	2.948	25.3	4782	2.948
9/12/2007 15:42	286978	4783	10.3	45.294	27.729	315.978	677.04	643.499	2.948	25.3	4783	2.948
9/12/2007 15:43	287038	4784	10.3	45.296	27.726	315.975	676.88	643.379	2.945	25.3	4784	2.945
9/12/2007 15:44	287098	4785	10.3	45.298	27.722	315.969	676.967	643.514	2.939	25.3	4785	2.939
9/12/2007 15:45	287158	4786	10.3	45.301	27.72	315.962	676.98	643.548	2.932	25.3	4786	2.932
9/12/2007 15:46	287218	4787	10.3	45.298	27.724	315.97	676.865	643.391	2.94	25.3	4787	2.94
9/12/2007 15:47	287278	4788	10.2	45.302	27.719	315.96	676.657	643.245	2.93	25.3	4788	2.93
9/12/2007 15:48	287338	4789	10.2	45.309	27.706	315.945	676.559	643.306	2.915	25.3	4789	2.915
9/12/2007 15:49	287398	4790	10.2	45.309	27.694	315.945	676.317	643.215	2.915	25.3	4790	2.915
9/12/2007 15:50	287458	4791	10.2	45.299	27.694	315.967	676.312	643.211	2.937	25.3	4791	2.937
9/12/2007 15:51	287518	4792	10.2	45.314	27.696	315.932	676.294	643.172	2.902	25.3	4792	2.902
9/12/2007 15:52	287578	4793	10.1	45.315	27.702	315.931	676.517	643.318	2.901	25.3	4793	2.901
9/12/2007 15:53	287638	4794	10.1	45.314	27.705	315.932	676.339	643.118	2.902	25.3	4794	2.902
9/12/2007 15:54	287698	4795	10.1	45.315	27.707	315.931	676.509	643.247	2.901	25.3	4795	2.901
9/12/2007 15:55	287758	4796	10.1	45.319	27.695	315.921	676.757	643.626	2.891	25.3	4796	2.891
9/12/2007 15:56	287818	4797	10.1	45.322	27.693	315.914	676.513	643.416	2.884	25.3	4797	2.884
9/12/2007 15:57	287878	4798	10.0	45.324	27.69	315.91	676.516	643.456	2.88	25.3	4798	2.88
9/12/2007 15:58	287938	4799	10.0	45.326	27.693	315.906	676.584	643.489	2.876	25.3	4799	2.876
9/12/2007 15:59	287998	4800	10.0	45.326	27.695	315.904	676.556	643.43	2.874	25.4	4800	2.874
9/12/2007 16:00	288058	4801	10.0	45.328	27.696	315.901	676.517	643.383	2.871	25.4	4801	2.871
9/12/2007 16:01	288118	4802	10.0	45.327	27.693	315.902	676.685	643.585	2.872	25.4	4802	2.872
9/12/2007 16:02	288178	4803	9.9	45.329	27.685	315.897	676.573	643.573	2.867	25.4	4803	2.867
9/12/2007 16:03	288238	4804	9.9	45.334	27.689	315.886	676.632	643.576	2.856	25.4	4804	2.856
9/12/2007 16:04	288298	4805	9.9	45.335	27.683	315.884	676.489	643.518	2.854	25.4	4805	2.854
9/12/2007 16:05	288358	4806	9.9	45.336	27.688	315.881	676.459	643.428	2.851	25.4	4806	2.851
9/12/2007 16:06	288418	4807	9.9	45.34	27.686	315.872	676.48	643.47	2.842	25.4	4807	2.842
9/12/2007 16:07	288478	4808	9.9	45.343	27.688	315.865	676.481	643.446	2.835	25.4	4808	2.835
9/12/2007 16:08	288538	4809	9.8	45.343	27.692	315.865	676.609	643.516	2.835	25.4	4809	2.835
9/12/2007 16:09	288598	4810	9.8	45.334	27.695	315.887	676.596	643.476	2.857	25.4	4810	2.857
9/12/2007 16:10	288658	4811	9.8	45.345	27.696	315.861	676.78	643.637	2.831	25.4	4811	2.831
9/12/2007 16:11	288718	4812	9.8	45.353	27.692	315.843	676.71	643.62	2.813	25.4	4812	2.813
9/12/2007 16:12	288778	4813	9.8	45.352	27.692	315.845	676.735	643.643	2.815	25.4	4813	2.815
9/12/2007 16:13	288838	4814	9.7	45.347	27.692	315.856	676.821	643.719	2.826	25.4	4814	2.826
9/12/2007 16:14	288898	4815	9.7	45.353	27.688	315.843	676.802	643.748	2.813	25.4	4815	2.813
9/12/2007 16:15	288958	4816	9.7	45.355	27.685	315.838	676.771	643.759	2.808	25.4	4816	2.808
9/12/2007 16:16	289018	4817	9.7	45.355	27.687	315.838	676.735	643.705	2.808	25.4	4817	2.808
9/12/2007 16:17	289078	4818	9.7	45.359	27.69	315.829	677.015	643.93	2.799	25.4	4818	2.799
9/12/2007 16:18	289138	4819	9.7	45.335	27.692	315.884	677.102	643.985	2.854	25.4	4819	2.854
9/12/2007 16:19	289198	4820	9.6	45.36	27.693	315.828	676.932	643.819	2.798	25.4	4820	2.798
9/12/2007 16:20	289258	4821	9.6	45.361	27.694	315.824	676.946	643.82	2.794	25.4	4821	2.794
9/12/2007 16:21	289318	4822	9.6	45.36	27.691	315.827	676.91	643.824	2.797	25.4	4822	2.797
9/12/2007 16:22	289378	4823	9.6	45.365	27.682	315.816	676.786	643.808	2.786	25.4	4823	2.786
9/12/2007 16:23	289438	4824	9.6	45.367	27.664	315.809	676.325	643.579	2.779	25.4	4824	2.779
9/12/2007 16:24	289498	4825	9.6	45.375	27.655	315.791	676.147	643.52	2.761	25.5	4825	2.761
9/12/2007 16:25	289558	4826	9.5	45.374	27.652	315.794	676.123	643.521	2.764	25.5	4826	2.764
9/12/2007 16:26	289618	4827	9.5	45.364	27.652	315.817	676.085	643.492	2.787	25.4	4827	2.787
9/12/2007 16:27	289678	4828	9.5	45.362	27.647	315.822	675.839	643.314	2.792	25.4	4828	2.792
9/12/2007 16:28	289738	4829	9.5	45.379	27.645	315.782	675.722	643.227	2.752	25.5	4829	2.752

9/12/2007 16:29	289798	4830	9.5	45.379	27.646	315.783	675.542	643.046	2.753	25.5	4830	2.753
9/12/2007 16:30	289858	4831	9.5	45.369	27.65	315.805	675.698	643.15	2.775	25.5	4831	2.775
9/12/2007 16:31	289918	4832	9.4	45.369	27.648	315.805	675.654	643.133	2.775	25.5	4832	2.775
9/12/2007 16:32	289978	4833	9.4	45.372	27.65	315.8	675.533	642.994	2.77	25.5	4833	2.77
9/12/2007 16:33	290038	4834	9.4	45.384	27.652	315.771	675.586	643.021	2.741	25.5	4834	2.741
9/12/2007 16:34	290098	4835	9.4	45.372	27.655	315.798	675.481	642.885	2.768	25.5	4835	2.768
9/12/2007 16:35	290158	4836	9.4	45.377	27.66	315.787	675.544	642.879	2.757	25.5	4836	2.757
9/12/2007 16:36	290218	4837	9.4	45.353	27.661	315.842	675.803	643.119	2.812	25.4	4837	2.812
9/12/2007 16:37	290278	4838	9.3	45.382	27.666	315.776	675.915	643.159	2.746	25.5	4838	2.746
9/12/2007 16:38	290338	4839	9.3	45.381	27.666	315.778	676.219	643.452	2.748	25.5	4839	2.748
9/12/2007 16:39	290398	4840	9.3	45.384	27.658	315.771	675.99	643.333	2.741	25.5	4840	2.741
9/12/2007 16:40	290458	4841	9.3	45.417	27.66	315.695	675.87	643.193	2.665	25.6	4841	2.665
9/12/2007 16:41	290518	4842	9.3	45.387	27.659	315.764	676.24	643.56	2.734	25.5	4842	2.734
9/12/2007 16:42	290578	4843	9.3	45.401	27.654	315.731	676.333	643.698	2.701	25.5	4843	2.701
9/12/2007 16:43	290638	4844	9.2	45.391	27.646	315.755	676.02	643.504	2.725	25.5	4844	2.725
9/12/2007 16:44	290698	4845	9.2	45.39	27.646	315.756	676.043	643.517	2.726	25.5	4845	2.726
9/12/2007 16:45	290758	4846	9.2	45.393	27.648	315.751	676.031	643.479	2.721	25.5	4846	2.721
9/12/2007 16:46	290818	4847	9.2	45.418	27.648	315.693	676.013	643.468	2.663	25.6	4847	2.663
9/12/2007 16:47	290878	4848	9.2	45.401	27.652	315.732	675.976	643.392	2.702	25.5	4848	2.702
9/12/2007 16:48	290938	4849	9.2	45.396	27.649	315.744	675.745	643.201	2.714	25.5	4849	2.714
9/12/2007 16:49	290998	4850	9.2	45.399	27.649	315.735	675.696	643.151	2.705	25.5	4850	2.705
9/12/2007 16:50	291058	4851	9.1	45.399	27.648	315.737	675.961	643.417	2.707	25.5	4851	2.707
9/12/2007 16:51	291118	4852	9.1	45.401	27.645	315.732	675.757	643.258	2.702	25.5	4852	2.702
9/12/2007 16:52	291178	4853	9.1	45.415	27.641	315.699	675.831	643.377	2.669	25.6	4853	2.669
9/12/2007 16:53	291238	4854	9.1	45.409	27.624	315.714	675.708	643.459	2.684	25.5	4854	2.684
9/12/2007 16:54	291298	4855	9.1	45.41	27.62	315.71	675.712	643.506	2.68	25.5	4855	2.68
9/12/2007 16:55	291358	4856	9.1	45.398	27.621	315.738	675.642	643.427	2.708	25.5	4856	2.708
9/12/2007 16:56	291418	4857	9.0	45.406	27.631	315.72	675.934	643.592	2.69	25.5	4857	2.69
9/12/2007 16:57	291478	4858	9.0	45.412	27.632	315.706	675.819	643.469	2.676	25.5	4858	2.676
9/12/2007 16:58	291538	4859	9.0	45.414	27.634	315.703	675.877	643.505	2.673	25.6	4859	2.673
9/12/2007 16:59	291598	4860	9.0	45.414	27.638	315.702	675.768	643.35	2.672	25.6	4860	2.672
9/12/2007 17:00	291658	4861	9.0	45.417	27.635	315.694	675.684	643.308	2.664	25.6	4861	2.664
9/12/2007 17:01	291718	4862	9.0	45.418	27.633	315.692	675.813	643.451	2.662	25.6	4862	2.662
9/12/2007 17:02	291778	4863	9.0	45.42	27.635	315.687	675.926	643.537	2.657	25.6	4863	2.657
9/12/2007 17:03	291838	4864	8.9	45.435	27.63	315.653	675.914	643.582	2.623	25.6	4864	2.623
9/12/2007 17:04	291898	4865	8.9	45.424	27.62	315.679	675.65	643.453	2.649	25.6	4865	2.649
9/12/2007 17:05	291958	4866	8.9	45.418	27.609	315.693	675.504	643.435	2.663	25.6	4866	2.663
9/12/2007 17:06	292018	4867	8.9	45.427	27.609	315.672	675.19	643.145	2.642	25.6	4867	2.642
9/12/2007 17:07	292078	4868	8.9	45.431	27.609	315.662	675.217	643.17	2.632	25.6	4868	2.632
9/12/2007 17:08	292138	4869	8.9	45.419	27.611	315.691	675.26	643.19	2.661	25.6	4869	2.661
9/12/2007 17:09	292198	4870	8.9	45.43	27.612	315.666	675.152	643.066	2.636	25.6	4870	2.636
9/12/2007 17:10	292258	4871	8.8	45.434	27.609	315.654	675.539	643.472	2.624	25.6	4871	2.624
9/12/2007 17:11	292318	4872	8.8	45.435	27.609	315.654	675.922	643.841	2.624	25.6	4872	2.624
9/12/2007 17:12	292378	4873	8.8	45.439	27.609	315.645	675.892	643.811	2.615	25.6	4873	2.615
9/12/2007 17:13	292438	4874	8.8	45.441	27.607	315.638	675.969	643.901	2.608	25.6	4874	2.608
9/12/2007 17:14	292498	4875	8.8	45.431	27.605	315.664	675.868	643.829	2.634	25.6	4875	2.634
9/12/2007 17:15	292558	4876	8.8	45.442	27.603	315.637	675.889	643.872	2.607	25.6	4876	2.607
9/12/2007 17:16	292618	4877	8.8	45.447	27.598	315.627	675.698	643.749	2.597	25.6	4877	2.597
9/12/2007 17:17	292678	4878	8.7	45.434	27.585	315.656	675.502	643.717	2.626	25.6	4878	2.626
9/12/2007 17:18	292738	4879	8.7	45.448	27.585	315.624	675.178	643.414	2.594	25.6	4879	2.594
9/12/2007 17:19	292798	4880	8.7	45.438	27.581	315.647	675.312	643.582	2.617	25.6	4880	2.617
9/12/2007 17:20	292858	4881	8.7	45.441	27.582	315.638	674.997	643.278	2.608	25.6	4881	2.608
9/12/2007 17:21	292918	4882	8.7	45.455	27.585	315.607	674.887	643.131	2.577	25.6	4882	2.577
9/12/2007 17:22	292978	4883	8.7	45.454	27.588	315.61	674.815	643.035	2.58	25.6	4883	2.58
9/12/2007 17:23	293038	4884	8.7	45.455	27.586	315.608	674.829	643.07	2.578	25.6	4884	2.578
9/12/2007 17:24	293098	4885	8.6	45.457	27.591	315.603	674.859	643.039	2.573	25.7	4885	2.573
9/12/2007 17:25	293158	4886	8.6	45.456	27.593	315.604	674.862	643.014	2.574	25.7	4886	2.574
9/12/2007 17:26	293218	4887	8.6	45.458	27.588	315.601	674.931	643.139	2.571	25.7	4887	2.571
9/12/2007 17:27	293278	4888	8.6	45.461	27.581	315.593	674.793	643.085	2.563	25.7	4888	2.563
9/12/2007 17:28	293338	4889	8.6	45.452	27.575	315.614	674.64	643.019	2.584	25.6	4889	2.584
9/12/2007 17:29	293398	4890	8.6	45.463	27.588	315.588	674.655	642.88	2.558	25.7	4890	2.558
9/12/2007 17:30	293458	4891	8.6	45.455	27.587	315.606	674.756	642.98	2.576	25.6	4891	2.576

9/12/2007 17:31	293518	4892	8.6	45.468	27.584	315.577	674.809	643.065	2.547	25.7	4892	2.547
9/12/2007 17:32	293578	4893	8.5	45.457	27.585	315.602	674.746	643.004	2.572	25.7	4893	2.572
9/12/2007 17:33	293638	4894	8.5	45.468	27.577	315.577	674.793	643.131	2.547	25.7	4894	2.547
9/12/2007 17:34	293698	4895	8.5	45.458	27.583	315.6	674.947	643.214	2.57	25.7	4895	2.57
9/12/2007 17:35	293758	4896	8.5	45.474	27.578	315.564	674.695	643.027	2.534	25.7	4896	2.534
9/12/2007 17:36	293818	4897	8.5	45.474	27.581	315.564	674.861	643.154	2.534	25.7	4897	2.534
9/12/2007 17:37	293878	4898	8.5	45.463	27.58	315.589	674.962	643.259	2.559	25.7	4898	2.559
9/12/2007 17:38	293938	4899	8.5	45.477	27.58	315.556	674.971	643.266	2.526	25.7	4899	2.526
9/12/2007 17:39	293998	4900	8.4	45.466	27.576	315.581	675.044	643.388	2.551	25.7	4900	2.551
9/12/2007 17:40	294058	4901	8.4	45.468	27.577	315.576	675.116	643.443	2.546	25.7	4901	2.546
9/12/2007 17:41	294118	4902	8.4	45.472	27.576	315.568	675.094	643.435	2.538	25.7	4902	2.538
9/12/2007 17:42	294178	4903	8.4	45.472	27.579	315.567	675.356	643.648	2.537	25.7	4903	2.537
9/12/2007 17:43	294238	4904	8.4	45.471	27.58	315.57	675.268	643.556	2.54	25.7	4904	2.54
9/12/2007 17:44	294298	4905	8.4	45.477	27.58	315.556	675.392	643.674	2.526	25.7	4905	2.526
9/12/2007 17:45	294358	4906	8.4	45.477	27.575	315.557	675.356	643.698	2.527	25.7	4906	2.527
9/12/2007 17:46	294418	4907	8.4	45.45	27.575	315.618	675.592	643.926	2.588	25.6	4907	2.588
9/12/2007 17:47	294478	4908	8.3	45.488	27.562	315.53	675.267	643.77	2.5	25.7	4908	2.5
9/12/2007 17:48	294538	4909	8.3	45.48	27.544	315.549	675.029	643.753	2.519	25.7	4909	2.519
9/12/2007 17:49	294598	4910	8.3	45.483	27.534	315.542	674.724	643.572	2.512	25.7	4910	2.512
9/12/2007 17:50	294658	4911	8.3	45.488	27.529	315.53	674.576	643.496	2.5	25.7	4911	2.5
9/12/2007 17:51	294718	4912	8.3	45.488	27.529	315.53	674.437	643.356	2.5	25.7	4912	2.5
9/12/2007 17:52	294778	4913	8.3	45.491	27.529	315.523	674.323	643.255	2.493	25.7	4913	2.493
9/12/2007 17:53	294838	4914	8.3	45.495	27.529	315.515	674.222	643.151	2.485	25.7	4914	2.485
9/12/2007 17:54	294898	4915	8.3	45.491	27.529	315.523	674.228	643.165	2.493	25.7	4915	2.493
9/12/2007 17:55	294958	4916	8.2	45.494	27.534	315.518	674.144	643.025	2.488	25.7	4916	2.488
9/12/2007 17:56	295018	4917	8.2	45.492	27.538	315.523	674.291	643.111	2.493	25.7	4917	2.493
9/12/2007 17:57	295078	4918	8.2	45.493	27.544	315.52	674.414	643.161	2.49	25.7	4918	2.49
9/12/2007 17:58	295138	4919	8.2	45.498	27.548	315.509	674.344	643.046	2.479	25.7	4919	2.479
9/12/2007 17:59	295198	4920	8.2	45.501	27.541	315.501	674.246	643.042	2.471	25.8	4920	2.471
9/12/2007 18:00	295258	4921	8.2	45.5	27.545	315.502	674.319	643.064	2.472	25.8	4921	2.472
9/12/2007 18:01	295318	4922	8.2	45.501	27.545	315.501	674.222	642.967	2.471	25.8	4922	2.471
9/12/2007 18:02	295378	4923	8.2	45.504	27.543	315.494	674.373	643.134	2.464	25.8	4923	2.464
9/12/2007 18:03	295438	4924	8.2	45.502	27.546	315.499	674.647	643.358	2.469	25.8	4924	2.469
9/12/2007 18:04	295498	4925	8.1	45.503	27.545	315.496	674.681	643.41	2.466	25.8	4925	2.466
9/12/2007 18:05	295558	4926	8.1	45.486	27.539	315.535	674.761	643.548	2.505	25.7	4926	2.505
9/12/2007 18:06	295618	4927	8.1	45.51	27.527	315.481	674.62	643.562	2.451	25.8	4927	2.451
9/12/2007 18:07	295678	4928	8.1	45.511	27.529	315.478	674.54	643.459	2.448	25.8	4928	2.448
9/12/2007 18:08	295738	4929	8.1	45.506	27.536	315.489	674.485	643.318	2.459	25.8	4929	2.459
9/12/2007 18:09	295798	4930	8.1	45.511	27.538	315.477	674.409	643.23	2.447	25.8	4930	2.447
9/12/2007 18:10	295858	4931	8.1	45.514	27.535	315.471	674.249	643.112	2.441	25.8	4931	2.441
9/12/2007 18:11	295918	4932	8.1	45.518	27.529	315.461	674.231	643.165	2.431	25.8	4932	2.431
9/12/2007 18:12	295978	4933	8.0	45.518	27.526	315.462	674.333	643.294	2.432	25.8	4933	2.432
9/12/2007 18:13	296038	4934	8.0	45.518	27.517	315.461	674.13	643.212	2.431	25.8	4934	2.431
9/12/2007 18:14	296098	4935	8.0	45.516	27.516	315.467	674.274	643.352	2.437	25.8	4935	2.437
9/12/2007 18:15	296158	4936	8.0	45.523	27.515	315.451	674.198	643.291	2.421	25.8	4936	2.421
9/12/2007 18:16	296218	4937	8.0	45.522	27.52	315.453	674.219	643.261	2.423	25.8	4937	2.423
9/12/2007 18:17	296278	4938	8.0	45.488	27.516	315.53	673.943	643.038	2.5	25.7	4938	2.5
9/12/2007 18:18	296338	4939	8.0	45.514	27.508	315.471	674.006	643.199	2.441	25.8	4939	2.441
9/12/2007 18:19	296398	4940	8.0	45.526	27.511	315.444	673.86	643.024	2.414	25.8	4940	2.414
9/12/2007 18:20	296458	4941	8.0	45.527	27.516	315.442	674.289	643.376	2.412	25.8	4941	2.412
9/12/2007 18:21	296518	4942	7.9	45.525	27.518	315.447	674.682	643.728	2.417	25.8	4942	2.417
9/12/2007 18:22	296578	4943	7.9	45.53	27.508	315.433	674.209	643.384	2.403	25.8	4943	2.403
9/12/2007 18:23	296638	4944	7.9	45.533	27.509	315.428	674.357	643.517	2.398	25.8	4944	2.398
9/12/2007 18:24	296698	4945	7.9	45.543	27.511	315.404	674.747	643.865	2.374	25.9	4945	2.374
9/12/2007 18:25	296758	4946	7.9	45.535	27.507	315.423	674.605	643.778	2.393	25.8	4946	2.393
9/12/2007 18:26	296818	4947	7.9	45.535	27.512	315.422	674.905	644.003	2.392	25.8	4947	2.392
9/12/2007 18:27	296878	4948	7.9	45.535	27.519	315.423	675.267	644.27	2.393	25.8	4948	2.393
9/12/2007 18:28	296938	4949	7.9	45.539	27.521	315.413	675.131	644.118	2.383	25.8	4949	2.383
9/12/2007 18:29	296998	4950	7.9	45.528	27.517	315.439	675.119	644.152	2.409	25.8	4950	2.409
9/12/2007 18:30	297058	4951	7.8	45.53	27.507	315.433	674.973	644.134	2.403	25.8	4951	2.403
9/12/2007 18:31	297118	4952	7.8	45.538	27.508	315.415	674.834	643.981	2.385	25.8	4952	2.385
9/12/2007 18:32	297178	4953	7.8	45.539	27.51	315.412	674.772	643.898	2.382	25.8	4953	2.382

9/12/2007 18:33	297238	4954	7.8	45.538	27.511	315.416	674.733	643.855	2.386	25.8	4954	2.386
9/12/2007 18:34	297298	4955	7.8	45.55	27.506	315.388	674.332	643.53	2.358	25.9	4955	2.358
9/12/2007 18:35	297358	4956	7.8	45.551	27.501	315.385	674.206	643.467	2.355	25.9	4956	2.355
9/12/2007 18:36	297418	4957	7.8	45.544	27.497	315.401	674.252	643.564	2.371	25.9	4957	2.371
9/12/2007 18:37	297478	4958	7.8	45.552	27.476	315.383	673.936	643.501	2.353	25.9	4958	2.353
9/12/2007 18:38	297538	4959	7.8	45.552	27.468	315.383	673.802	643.469	2.353	25.9	4959	2.353
9/12/2007 18:39	297598	4960	7.7	45.554	27.479	315.377	673.708	643.256	2.347	25.9	4960	2.347
9/12/2007 18:40	297658	4961	7.7	45.552	27.484	315.384	674.034	643.508	2.354	25.9	4961	2.354
9/12/2007 18:41	297718	4962	7.7	45.553	27.482	315.38	673.956	643.456	2.35	25.9	4962	2.35
9/12/2007 18:42	297778	4963	7.7	45.544	27.483	315.402	674.112	643.593	2.372	25.9	4963	2.372
9/12/2007 18:43	297838	4964	7.7	45.555	27.492	315.377	674.157	643.529	2.347	25.9	4964	2.347
9/12/2007 18:44	297898	4965	7.7	45.558	27.485	315.368	674.254	643.707	2.338	25.9	4965	2.338
9/12/2007 18:45	297958	4966	7.7	45.56	27.468	315.364	673.8	643.466	2.334	25.9	4966	2.334
9/12/2007 18:46	298018	4967	7.7	45.554	27.462	315.378	673.63	643.372	2.348	25.9	4967	2.348
9/12/2007 18:47	298078	4968	7.7	45.554	27.461	315.378	673.566	643.332	2.348	25.9	4968	2.348
9/12/2007 18:48	298138	4969	7.7	45.553	27.461	315.38	673.558	643.315	2.35	25.9	4969	2.35
9/12/2007 18:49	298198	4970	7.6	45.558	27.46	315.369	673.567	643.339	2.339	25.9	4970	2.339
9/12/2007 18:50	298258	4971	7.6	45.55	27.46	315.387	673.617	643.387	2.357	25.9	4971	2.357
9/12/2007 18:51	298318	4972	7.6	45.56	27.454	315.366	673.29	643.141	2.336	25.9	4972	2.336
9/12/2007 18:52	298378	4973	7.6	45.547	27.457	315.394	673.246	643.068	2.364	25.9	4973	2.364
9/12/2007 18:53	298438	4974	7.6	45.57	27.462	315.342	673.404	643.159	2.312	25.9	4974	2.312
9/12/2007 18:54	298498	4975	7.6	45.56	27.469	315.365	673.376	643.048	2.335	25.9	4975	2.335
9/12/2007 18:55	298558	4976	7.6	45.563	27.46	315.357	673.392	643.172	2.327	25.9	4976	2.327
9/12/2007 18:56	298618	4977	7.6	45.558	27.448	315.37	673.416	643.333	2.34	25.9	4977	2.34
9/12/2007 18:57	298678	4978	7.6	45.574	27.446	315.332	673.449	643.391	2.302	25.9	4978	2.302
9/12/2007 18:58	298738	4979	7.6	45.563	27.446	315.357	673.165	643.115	2.327	25.9	4979	2.327
9/12/2007 18:59	298798	4980	7.5	45.576	27.445	315.329	673.114	643.08	2.299	25.9	4980	2.299
9/12/2007 19:00	298858	4981	7.5	45.574	27.445	315.332	673.001	642.979	2.302	25.9	4981	2.302
9/12/2007 19:01	298918	4982	7.5	45.575	27.444	315.331	672.794	642.79	2.301	25.9	4982	2.301
9/12/2007 19:02	298978	4983	7.5	45.582	27.444	315.314	672.848	642.834	2.284	25.9	4983	2.284
9/12/2007 19:03	299038	4984	7.5	45.586	27.454	315.304	673.225	643.08	2.274	26.0	4984	2.274
9/12/2007 19:04	299098	4985	7.5	45.577	27.461	315.324	673.77	643.527	2.294	25.9	4985	2.294
9/12/2007 19:05	299158	4986	7.5	45.58	27.463	315.319	674.043	643.759	2.289	25.9	4986	2.289
9/12/2007 19:06	299218	4987	7.5	45.579	27.465	315.322	674.073	643.766	2.292	25.9	4987	2.292
9/12/2007 19:07	299278	4988	7.5	45.582	27.46	315.314	673.996	643.746	2.284	25.9	4988	2.284
9/12/2007 19:08	299338	4989	7.5	45.592	27.461	315.291	674.29	644.016	2.261	26.0	4989	2.261
9/12/2007 19:09	299398	4990	7.4	45.575	27.461	315.329	674.234	643.961	2.299	25.9	4990	2.299
9/12/2007 19:10	299458	4991	7.4	45.581	27.462	315.316	674.477	644.187	2.286	25.9	4991	2.286
9/12/2007 19:11	299518	4992	7.4	45.58	27.463	315.319	674.298	644.004	2.289	25.9	4992	2.289
9/12/2007 19:12	299578	4993	7.4	45.584	27.44	315.31	673.77	643.764	2.28	25.9	4993	2.28
9/12/2007 19:13	299638	4994	7.4	45.591	27.439	315.293	673.726	643.739	2.263	26.0	4994	2.263
9/12/2007 19:14	299698	4995	7.4	45.586	27.441	315.304	673.697	643.691	2.274	26.0	4995	2.274
9/12/2007 19:15	299758	4996	7.4	45.594	27.442	315.285	673.55	643.535	2.255	26.0	4996	2.255
9/12/2007 19:16	299818	4997	7.4	45.584	27.437	315.309	673.552	643.591	2.279	25.9	4997	2.279
9/12/2007 19:17	299878	4998	7.4	45.586	27.444	315.305	673.615	643.578	2.275	26.0	4998	2.275
9/12/2007 19:18	299938	4999	7.4	45.587	27.449	315.303	674.139	644.018	2.273	26.0	4999	2.273
9/12/2007 19:19	299998	5000	7.4	45.589	27.452	315.298	674.293	644.129	2.268	26.0	5000	2.268
9/12/2007 19:20	300058	5001	7.3	45.578	27.454	315.323	674.205	644.018	2.293	25.9	5001	2.293
9/12/2007 19:21	300118	5002	7.3	45.595	27.449	315.285	674.045	643.92	2.255	26.0	5002	2.255
9/12/2007 19:22	300178	5003	7.3	45.593	27.448	315.29	673.946	643.847	2.26	26.0	5003	2.26
9/12/2007 19:23	300238	5004	7.3	45.596	27.447	315.281	674.25	644.148	2.251	26.0	5004	2.251
9/12/2007 19:24	300298	5005	7.3	45.593	27.446	315.29	674.148	644.055	2.26	26.0	5005	2.26
9/12/2007 19:25	300358	5006	7.3	45.595	27.449	315.284	674.088	643.969	2.254	26.0	5006	2.254
9/12/2007 19:26	300418	5007	7.3	45.6	27.45	315.273	674.204	644.065	2.243	26.0	5007	2.243
9/12/2007 19:27	300478	5008	7.3	45.598	27.442	315.277	673.943	643.913	2.247	26.0	5008	2.247
9/12/2007 19:28	300538	5009	7.3	45.589	27.438	315.298	674.035	644.046	2.268	26.0	5009	2.268
9/12/2007 19:29	300598	5010	7.3	45.601	27.441	315.27	674.141	644.116	2.24	26.0	5010	2.24
9/12/2007 19:30	300658	5011	7.3	45.604	27.439	315.264	673.826	643.831	2.234	26.0	5011	2.234
9/12/2007 19:31	300718	5012	7.2	45.602	27.426	315.268	673.584	643.756	2.238	26.0	5012	2.238
9/12/2007 19:32	300778	5013	7.2	45.608	27.424	315.254	673.286	643.492	2.224	26.0	5013	2.224
9/12/2007 19:33	300838	5014	7.2	45.609	27.423	315.25	673.495	643.706	2.22	26.0	5014	2.22
9/12/2007 19:34	300898	5015	7.2	45.596	27.423	315.281	673.445	643.655	2.251	26.0	5015	2.251

9/12/2007 19:35	300958	5016	7.2	45.609	27.424	315.252	673.162	643.376	2.222	26.0	5016	2.222
9/12/2007 19:36	301018	5017	7.2	45.6	27.424	315.272	673.113	643.323	2.242	26.0	5017	2.242
9/12/2007 19:37	301078	5018	7.2	45.614	27.425	315.241	673.126	643.332	2.211	26.0	5018	2.211
9/12/2007 19:38	301138	5019	7.2	45.616	27.419	315.234	673.245	643.511	2.204	26.0	5019	2.204
9/12/2007 19:39	301198	5020	7.2	45.603	27.412	315.266	673.067	643.428	2.236	26.0	5020	2.236
9/12/2007 19:40	301258	5021	7.2	45.615	27.413	315.238	673.161	643.5	2.208	26.0	5021	2.208
9/12/2007 19:41	301318	5022	7.2	45.603	27.412	315.265	673.205	643.553	2.235	26.0	5022	2.235
9/12/2007 19:42	301378	5023	7.1	45.604	27.412	315.262	673.049	643.404	2.232	26.0	5023	2.232
9/12/2007 19:43	301438	5024	7.1	45.603	27.413	315.266	673.215	643.549	2.236	26.0	5024	2.236
9/12/2007 19:44	301498	5025	7.1	45.618	27.416	315.231	673.684	643.965	2.201	26.0	5025	2.201
9/12/2007 19:45	301558	5026	7.1	45.626	27.415	315.211	673.738	644.025	2.181	26.0	5026	2.181
9/12/2007 19:46	301618	5027	7.1	45.61	27.418	315.249	673.957	644.208	2.219	26.0	5027	2.219
9/12/2007 19:47	301678	5028	7.1	45.606	27.42	315.257	674.046	644.262	2.227	26.0	5028	2.227
9/12/2007 19:48	301738	5029	7.1	45.619	27.418	315.228	673.932	644.176	2.198	26.0	5029	2.198
9/12/2007 19:49	301798	5030	7.1	45.613	27.413	315.242	673.942	644.252	2.212	26.0	5030	2.212
9/12/2007 19:50	301858	5031	7.1	45.624	27.409	315.216	673.76	644.121	2.186	26.0	5031	2.186
9/12/2007 19:51	301918	5032	7.1	45.617	27.406	315.232	673.553	643.958	2.202	26.0	5032	2.202
9/12/2007 19:52	301978	5033	7.1	45.62	27.403	315.227	673.406	643.857	2.197	26.0	5033	2.197
9/12/2007 19:53	302038	5034	7.1	45.615	27.403	315.239	673.318	643.774	2.209	26.0	5034	2.209
9/12/2007 19:54	302098	5035	7.0	45.619	27.396	315.228	673.067	643.613	2.198	26.0	5035	2.198
9/12/2007 19:55	302158	5036	7.0	45.636	27.395	315.189	672.944	643.504	2.159	26.1	5036	2.159
9/12/2007 19:56	302218	5037	7.0	45.62	27.394	315.227	672.837	643.416	2.197	26.0	5037	2.197
9/12/2007 19:57	302278	5038	7.0	45.622	27.38	315.221	672.523	643.286	2.191	26.0	5038	2.191
9/12/2007 19:58	302338	5039	7.0	45.625	27.37	315.216	672.383	643.262	2.186	26.0	5039	2.186
9/12/2007 19:59	302398	5040	7.0	45.626	27.367	315.212	672.25	643.172	2.182	26.0	5040	2.182
9/12/2007 20:00	302458	5041	7.0	45.628	27.371	315.207	672.353	643.228	2.177	26.0	5041	2.177
9/12/2007 20:01	302518	5042	7.0	45.627	27.376	315.21	672.308	643.119	2.18	26.0	5042	2.18
9/12/2007 20:02	302578	5043	7.0	45.629	27.379	315.204	671.984	642.779	2.174	26.1	5043	2.174
9/12/2007 20:03	302638	5044	7.0	45.635	27.378	315.192	671.942	642.751	2.162	26.1	5044	2.162
9/12/2007 20:04	302698	5045	7.0	45.629	27.378	315.205	671.868	642.683	2.175	26.1	5045	2.175
9/12/2007 20:05	302758	5046	7.0	45.633	27.372	315.197	671.896	642.776	2.167	26.1	5046	2.167
9/12/2007 20:06	302818	5047	6.9	45.624	27.375	315.217	671.817	642.665	2.187	26.0	5047	2.187
9/12/2007 20:07	302878	5048	6.9	45.636	27.373	315.188	671.823	642.696	2.158	26.1	5048	2.158
9/12/2007 20:08	302938	5049	6.9	45.635	27.374	315.191	671.884	642.745	2.161	26.1	5049	2.161
9/12/2007 20:09	302998	5050	6.9	45.639	27.375	315.183	671.841	642.689	2.153	26.1	5050	2.153
9/12/2007 20:10	303058	5051	6.9	45.637	27.376	315.186	672.165	642.988	2.156	26.1	5051	2.156
9/12/2007 20:11	303118	5052	6.9	45.638	27.375	315.185	672.87	643.674	2.155	26.1	5052	2.155
9/12/2007 20:12	303178	5053	6.9	45.64	27.374	315.18	672.755	643.57	2.15	26.1	5053	2.15
9/12/2007 20:13	303238	5054	6.9	45.64	27.37	315.179	672.805	643.669	2.149	26.1	5054	2.149
9/12/2007 20:14	303298	5055	6.9	45.639	27.371	315.181	672.867	643.718	2.151	26.1	5055	2.151
9/12/2007 20:15	303358	5056	6.9	45.64	27.374	315.179	673.122	643.924	2.149	26.1	5056	2.149
9/12/2007 20:16	303418	5057	6.9	45.643	27.356	315.173	672.688	643.725	2.143	26.1	5057	2.143
9/12/2007 20:17	303478	5058	6.9	45.643	27.366	315.174	672.92	643.823	2.144	26.1	5058	2.144
9/12/2007 20:18	303538	5059	6.8	45.643	27.356	315.173	672.766	643.795	2.143	26.1	5059	2.143
9/12/2007 20:19	303598	5060	6.8	45.647	27.354	315.164	672.415	643.481	2.134	26.1	5060	2.134
9/12/2007 20:20	303658	5061	6.8	45.636	27.348	315.19	672.421	643.561	2.16	26.1	5061	2.16
9/12/2007 20:21	303718	5062	6.8	45.649	27.359	315.159	672.602	643.608	2.129	26.1	5062	2.129
9/12/2007 20:22	303778	5063	6.8	45.645	27.365	315.168	672.729	643.649	2.138	26.1	5063	2.138
9/12/2007 20:23	303838	5064	6.8	45.645	27.369	315.169	672.805	643.676	2.139	26.1	5064	2.139
9/12/2007 20:24	303898	5065	6.8	45.654	27.368	315.148	672.714	643.601	2.118	26.1	5065	2.118
9/12/2007 20:25	303958	5066	6.8	45.654	27.365	315.148	672.511	643.441	2.118	26.1	5066	2.118
9/12/2007 20:26	304018	5067	6.8	45.651	27.364	315.155	672.567	643.507	2.125	26.1	5067	2.125
9/12/2007 20:27	304078	5068	6.8	45.653	27.362	315.15	672.585	643.556	2.12	26.1	5068	2.12
9/12/2007 20:28	304138	5069	6.8	45.654	27.36	315.148	672.69	643.67	2.118	26.1	5069	2.118
9/12/2007 20:29	304198	5070	6.8	45.655	27.361	315.146	672.754	643.727	2.116	26.1	5070	2.116
9/12/2007 20:30	304258	5071	6.8	45.654	27.36	315.148	672.791	643.771	2.118	26.1	5071	2.118
9/12/2007 20:31	304318	5072	6.7	45.659	27.358	315.136	672.814	643.821	2.106	26.1	5072	2.106
9/12/2007 20:32	304378	5073	6.7	45.66	27.356	315.133	672.741	643.776	2.103	26.1	5073	2.103
9/12/2007 20:33	304438	5074	6.7	45.658	27.355	315.138	672.565	643.618	2.108	26.1	5074	2.108
9/12/2007 20:34	304498	5075	6.7	45.635	27.35	315.191	672.424	643.538	2.161	26.1	5075	2.161
9/12/2007 20:35	304558	5076	6.7	45.662	27.349	315.13	672.411	643.54	2.1	26.1	5076	2.1
9/12/2007 20:36	304618	5077	6.7	45.663	27.346	315.127	672.147	643.324	2.097	26.1	5077	2.097

9/12/2007 20:37	304678	5078	6.7	45.662	27.341	315.13	672.022	643.262	2.1	26.1	5078	2.1
9/12/2007 20:38	304738	5079	6.7	45.643	27.34	315.172	672.133	643.376	2.142	26.1	5079	2.142
9/12/2007 20:39	304798	5080	6.7	45.668	27.339	315.116	672.299	643.545	2.086	26.1	5080	2.086
9/12/2007 20:40	304858	5081	6.7	45.665	27.339	315.122	672.287	643.534	2.092	26.1	5081	2.092
9/12/2007 20:41	304918	5082	6.7	45.665	27.336	315.122	672.389	643.668	2.092	26.1	5082	2.092
9/12/2007 20:42	304978	5083	6.7	45.669	27.338	315.114	672.563	643.817	2.084	26.1	5083	2.084
9/12/2007 20:43	305038	5084	6.7	45.66	27.336	315.134	672.454	643.73	2.104	26.1	5084	2.104
9/12/2007 20:44	305098	5085	6.6	45.668	27.335	315.116	672.425	643.714	2.086	26.1	5085	2.086
9/12/2007 20:45	305158	5086	6.6	45.668	27.335	315.115	672.261	643.555	2.085	26.1	5086	2.085
9/12/2007 20:46	305218	5087	6.6	45.67	27.334	315.111	672.246	643.558	2.081	26.1	5087	2.081
9/12/2007 20:47	305278	5088	6.6	45.659	27.335	315.136	672.045	643.353	2.106	26.1	5088	2.106
9/12/2007 20:48	305338	5089	6.6	45.672	27.335	315.106	672.006	643.316	2.076	26.1	5089	2.076
9/12/2007 20:49	305398	5090	6.6	45.662	27.324	315.129	671.832	643.281	2.099	26.1	5090	2.099
9/12/2007 20:50	305458	5091	6.6	45.675	27.315	315.1	671.787	643.337	2.07	26.2	5091	2.07
9/12/2007 20:51	305518	5092	6.6	45.669	27.318	315.112	671.579	643.108	2.082	26.1	5092	2.082
9/12/2007 20:52	305578	5093	6.6	45.691	27.319	315.062	671.476	642.993	2.032	26.2	5093	2.032
9/12/2007 20:53	305638	5094	6.6	45.682	27.315	315.083	671.314	642.891	2.053	26.2	5094	2.053
9/12/2007 20:54	305698	5095	6.6	45.669	27.316	315.112	671.258	642.821	2.082	26.1	5095	2.082
9/12/2007 20:55	305758	5096	6.6	45.668	27.319	315.115	671.197	642.733	2.085	26.1	5096	2.085
9/12/2007 20:56	305818	5097	6.6	45.668	27.317	315.116	671.469	643.007	2.086	26.1	5097	2.086
9/12/2007 20:57	305878	5098	6.6	45.679	27.316	315.089	671.305	642.864	2.059	26.2	5098	2.059
9/12/2007 20:58	305938	5099	6.5	45.687	27.31	315.071	671.738	643.358	2.041	26.2	5099	2.041
9/12/2007 20:59	305998	5100	6.5	45.683	27.313	315.08	672.171	643.732	2.05	26.2	5100	2.05
9/12/2007 21:00	306058	5101	6.5	45.676	27.317	315.097	672.23	643.738	2.067	26.2	5101	2.067
9/12/2007 21:01	306118	5102	6.5	45.671	27.319	315.109	672.237	643.723	2.079	26.1	5102	2.079
9/12/2007 21:02	306178	5103	6.5	45.686	27.318	315.075	672.203	643.703	2.045	26.2	5103	2.045
9/12/2007 21:03	306238	5104	6.5	45.674	27.314	315.102	672.199	643.745	2.072	26.2	5104	2.072
9/12/2007 21:04	306298	5105	6.5	45.678	27.303	315.092	671.971	643.654	2.062	26.2	5105	2.062
9/12/2007 21:05	306358	5106	6.5	45.676	27.29	315.097	671.615	643.47	2.067	26.2	5106	2.067
9/12/2007 21:06	306418	5107	6.5	45.678	27.28	315.093	671.242	643.228	2.063	26.2	5107	2.063
9/12/2007 21:07	306478	5108	6.5	45.681	27.278	315.086	671.018	643.033	2.056	26.2	5108	2.056
9/12/2007 21:08	306538	5109	6.5	45.684	27.278	315.077	671.108	643.128	2.047	26.2	5109	2.047
9/12/2007 21:09	306598	5110	6.5	45.684	27.28	315.078	671.145	643.136	2.048	26.2	5110	2.048
9/12/2007 21:10	306658	5111	6.5	45.684	27.28	315.078	671.026	643.028	2.048	26.2	5111	2.048
9/12/2007 21:11	306718	5112	6.5	45.683	27.282	315.081	671.001	642.977	2.051	26.2	5112	2.051
9/12/2007 21:12	306778	5113	6.4	45.688	27.278	315.07	670.86	642.888	2.04	26.2	5113	2.04
9/12/2007 21:13	306838	5114	6.4	45.686	27.277	315.073	670.895	642.93	2.043	26.2	5114	2.043
9/12/2007 21:14	306898	5115	6.4	45.711	27.277	315.015	670.903	642.944	1.985	26.2	5115	1.985
9/12/2007 21:15	306958	5116	6.4	45.687	27.284	315.071	670.92	642.873	2.041	26.2	5116	2.041
9/12/2007 21:16	307018	5117	6.4	45.688	27.288	315.07	670.894	642.805	2.04	26.2	5117	2.04
9/12/2007 21:17	307078	5118	6.4	45.688	27.289	315.069	670.903	642.8	2.039	26.2	5118	2.039
9/12/2007 21:18	307138	5119	6.4	45.689	27.284	315.067	670.807	642.765	2.037	26.2	5119	2.037
9/12/2007 21:19	307198	5120	6.4	45.688	27.28	315.069	670.792	642.795	2.039	26.2	5120	2.039
9/12/2007 21:20	307258	5121	6.4	45.691	27.278	315.061	670.71	642.742	2.031	26.2	5121	2.031
9/12/2007 21:21	307318	5122	6.4	45.694	27.276	315.056	670.957	643.007	2.026	26.2	5122	2.026
9/12/2007 21:22	307378	5123	6.4	45.693	27.274	315.057	670.782	642.859	2.027	26.2	5123	2.027
9/12/2007 21:23	307438	5124	6.4	45.695	27.272	315.052	671.037	643.124	2.022	26.2	5124	2.022
9/12/2007 21:24	307498	5125	6.4	45.694	27.275	315.055	670.945	643.008	2.025	26.2	5125	2.025
9/12/2007 21:25	307558	5126	6.4	45.693	27.28	315.058	670.932	642.934	2.028	26.2	5126	2.028
9/12/2007 21:26	307618	5127	6.4	45.695	27.283	315.053	671.021	642.978	2.023	26.2	5127	2.023
9/12/2007 21:27	307678	5128	6.3	45.695	27.284	315.052	671.375	643.316	2.022	26.2	5128	2.022
9/12/2007 21:28	307738	5129	6.3	45.697	27.284	315.048	671.781	643.695	2.018	26.2	5129	2.018
9/12/2007 21:29	307798	5130	6.3	45.697	27.285	315.048	672.083	643.973	2.018	26.2	5130	2.018
9/12/2007 21:30	307858	5131	6.3	45.698	27.282	315.046	671.809	643.749	2.016	26.2	5131	2.016
9/12/2007 21:31	307918	5132	6.3	45.701	27.279	315.038	671.752	643.731	2.008	26.2	5132	2.008
9/12/2007 21:32	307978	5133	6.3	45.702	27.271	315.036	671.447	643.528	2.006	26.2	5133	2.006
9/12/2007 21:33	308038	5134	6.3	45.702	27.267	315.036	671.266	643.411	2.006	26.2	5134	2.006
9/12/2007 21:34	308098	5135	6.3	45.704	27.263	315.031	671.03	643.229	2.001	26.2	5135	2.001
9/12/2007 21:35	308158	5136	6.3	45.705	27.262	315.03	670.998	643.211	2	26.2	5136	2
9/12/2007 21:36	308218	5137	6.3	45.694	27.262	315.056	670.73	642.955	2.026	26.2	5137	2.026
9/12/2007 21:37	308278	5138	6.3	45.703	27.263	315.035	670.824	643.034	2.005	26.2	5138	2.005
9/12/2007 21:38	308338	5139	6.3	45.706	27.258	315.029	670.671	642.945	1.999	26.2	5139	1.999

9/12/2007 21:39	308398	5140	6.3	45.709	27.257	315.021	670.78	643.054	1.991	26.2	5140	1.991
9/12/2007 21:40	308458	5141	6.3	45.707	27.263	315.024	670.822	643.032	1.994	26.2	5141	1.994
9/12/2007 21:41	308518	5142	6.3	45.71	27.263	315.018	670.71	642.92	1.988	26.2	5142	1.988
9/12/2007 21:42	308578	5143	6.2	45.711	27.261	315.015	670.851	643.079	1.985	26.2	5143	1.985
9/12/2007 21:43	308638	5144	6.2	45.709	27.254	315.02	670.84	643.147	1.99	26.2	5144	1.99
9/12/2007 21:44	308698	5145	6.2	45.709	27.254	315.021	670.837	643.143	1.991	26.2	5145	1.991
9/12/2007 21:45	308758	5146	6.2	45.713	27.256	315.012	670.986	643.271	1.982	26.2	5146	1.982
9/12/2007 21:46	308818	5147	6.2	45.699	27.259	315.044	671.37	643.605	2.014	26.2	5147	2.014
9/12/2007 21:47	308878	5148	6.2	45.714	27.254	315.009	671.074	643.38	1.979	26.2	5148	1.979
9/12/2007 21:48	308938	5149	6.2	45.703	27.25	315.034	670.891	643.252	2.004	26.2	5149	2.004
9/12/2007 21:49	308998	5150	6.2	45.703	27.245	315.034	670.813	643.234	2.004	26.2	5150	2.004
9/12/2007 21:50	309058	5151	6.2	45.706	27.248	315.028	671.004	643.383	1.998	26.2	5151	1.998
9/12/2007 21:51	309118	5152	6.2	45.715	27.251	315.006	671.262	643.589	1.976	26.2	5152	1.976
9/12/2007 21:52	309178	5153	6.2	45.717	27.253	315.003	671.374	643.67	1.973	26.3	5153	1.973
9/12/2007 21:53	309238	5154	6.2	45.718	27.255	315	671.113	643.4	1.97	26.3	5154	1.97
9/12/2007 21:54	309298	5155	6.2	45.707	27.24	315.026	670.871	643.343	1.996	26.2	5155	1.996
9/12/2007 21:55	309358	5156	6.2	45.709	27.231	315.021	670.522	643.121	1.991	26.2	5156	1.991
9/12/2007 21:56	309418	5157	6.2	45.71	27.224	315.019	670.32	643.004	1.989	26.2	5157	1.989
9/12/2007 21:57	309478	5158	6.2	45.71	27.22	315.019	670.295	643.028	1.989	26.2	5158	1.989
9/12/2007 21:58	309538	5159	6.1	45.71	27.219	315.019	670.101	642.85	1.989	26.2	5159	1.989
9/12/2007 21:59	309598	5160	6.1	45.712	27.22	315.013	670.079	642.82	1.983	26.2	5160	1.983
9/12/2007 22:00	309658	5161	6.1	45.725	27.217	314.984	670.104	642.882	1.954	26.3	5161	1.954
9/12/2007 22:01	309718	5162	6.1	45.716	27.216	315.004	669.969	642.765	1.974	26.3	5162	1.974
9/12/2007 22:02	309778	5163	6.1	45.713	27.217	315.01	670.019	642.801	1.98	26.2	5163	1.98
9/12/2007 22:03	309838	5164	6.1	45.717	27.213	315.003	669.926	642.76	1.973	26.3	5164	1.973
9/12/2007 22:04	309898	5165	6.1	45.719	27.209	314.997	669.949	642.83	1.967	26.3	5165	1.967
9/12/2007 22:05	309958	5166	6.1	45.719	27.203	314.997	670.025	642.965	1.967	26.3	5166	1.967
9/12/2007 22:06	310018	5167	6.1	45.754	27.205	314.916	669.914	642.837	1.886	26.3	5167	1.886
9/12/2007 22:07	310078	5168	6.1	45.721	27.204	314.994	669.903	642.844	1.964	26.3	5168	1.964
9/12/2007 22:08	310138	5169	6.1	45.722	27.201	314.992	669.978	642.949	1.962	26.3	5169	1.962
9/12/2007 22:09	310198	5170	6.1	45.724	27.196	314.986	669.991	643.018	1.956	26.3	5170	1.956
9/12/2007 22:10	310258	5171	6.1	45.725	27.193	314.983	669.99	643.057	1.953	26.3	5171	1.953
9/12/2007 22:11	310318	5172	6.1	45.727	27.192	314.979	669.889	642.967	1.949	26.3	5172	1.949
9/12/2007 22:12	310378	5173	6.1	45.727	27.19	314.979	669.766	642.871	1.949	26.3	5173	1.949
9/12/2007 22:13	310438	5174	6.1	45.725	27.194	314.983	670.041	643.094	1.953	26.3	5174	1.953
9/12/2007 22:14	310498	5175	6.1	45.726	27.204	314.981	670.235	643.155	1.951	26.3	5175	1.951
9/12/2007 22:15	310558	5176	6.0	45.727	27.201	314.979	670.341	643.299	1.949	26.3	5176	1.949
9/12/2007 22:16	310618	5177	6.0	45.727	27.2	314.98	670.402	643.365	1.95	26.3	5177	1.95
9/12/2007 22:17	310678	5178	6.0	45.728	27.199	314.977	670.14	643.131	1.947	26.3	5178	1.947
9/12/2007 22:18	310738	5179	6.0	45.73	27.199	314.973	670.083	643.077	1.943	26.3	5179	1.943
9/12/2007 22:19	310798	5180	6.0	45.728	27.2	314.977	669.947	642.929	1.947	26.3	5180	1.947
9/12/2007 22:20	310858	5181	6.0	45.726	27.197	314.981	670.07	643.084	1.951	26.3	5181	1.951
9/12/2007 22:21	310918	5182	6.0	45.733	27.196	314.966	669.86	642.89	1.936	26.3	5182	1.936
9/12/2007 22:22	310978	5183	6.0	45.729	27.201	314.974	669.838	642.82	1.944	26.3	5183	1.944
9/12/2007 22:23	311038	5184	6.0	45.733	27.204	314.965	669.594	642.54	1.935	26.3	5184	1.935
9/12/2007 22:24	311098	5185	6.0	45.73	27.205	314.971	669.534	642.477	1.941	26.3	5185	1.941
9/12/2007 22:25	311158	5186	6.0	45.732	27.197	314.967	669.496	642.536	1.937	26.3	5186	1.937
9/12/2007 22:26	311218	5187	6.0	45.733	27.192	314.964	669.458	642.556	1.934	26.3	5187	1.934
9/12/2007 22:27	311278	5188	6.0	45.737	27.193	314.955	669.41	642.498	1.925	26.3	5188	1.925
9/12/2007 22:28	311338	5189	6.0	45.736	27.195	314.959	669.364	642.431	1.929	26.3	5189	1.929
9/12/2007 22:29	311398	5190	6.0	45.735	27.197	314.96	669.343	642.391	1.93	26.3	5190	1.93
9/12/2007 22:30	311458	5191	6.0	45.732	27.198	314.967	669.332	642.367	1.937	26.3	5191	1.937
9/12/2007 22:31	311518	5192	6.0	45.737	27.19	314.955	669.345	642.471	1.925	26.3	5192	1.925
9/12/2007 22:32	311578	5193	5.9	45.74	27.187	314.949	669.076	642.251	1.919	26.3	5193	1.919
9/12/2007 22:33	311638	5194	5.9	45.736	27.193	314.958	669.442	642.525	1.928	26.3	5194	1.928
9/12/2007 22:34	311698	5195	5.9	45.74	27.195	314.949	669.7	642.755	1.919	26.3	5195	1.919
9/12/2007 22:35	311758	5196	5.9	45.74	27.191	314.95	669.722	642.818	1.92	26.3	5196	1.92
9/12/2007 22:36	311818	5197	5.9	45.738	27.191	314.953	670.302	643.38	1.923	26.3	5197	1.923
9/12/2007 22:37	311878	5198	5.9	45.742	27.191	314.944	670.061	643.141	1.914	26.3	5198	1.914
9/12/2007 22:38	311938	5199	5.9	45.74	27.193	314.948	670.057	643.118	1.918	26.3	5199	1.918
9/12/2007 22:39	311998	5200	5.9	45.743	27.198	314.941	669.89	642.906	1.911	26.3	5200	1.911
9/12/2007 22:40	312058	5201	5.9	45.737	27.198	314.956	670.956	643.919	1.926	26.3	5201	1.926

9/12/2007 22:41	312118	5202	5.9	45.74	27.198	314.948	671.192	644.155	1.918	26.3	5202	1.918
9/12/2007 22:42	312178	5203	5.9	45.742	27.195	314.943	671.026	644.028	1.913	26.3	5203	1.913
9/12/2007 22:43	312238	5204	5.9	45.743	27.195	314.941	670.677	643.696	1.911	26.3	5204	1.911
9/12/2007 22:44	312298	5205	5.9	45.742	27.185	314.944	670.699	643.831	1.914	26.3	5205	1.914
9/12/2007 22:45	312358	5206	5.9	45.744	27.173	314.94	670.094	643.395	1.91	26.3	5206	1.91
9/12/2007 22:46	312418	5207	5.9	45.749	27.168	314.928	670.003	643.365	1.898	26.3	5207	1.898
9/12/2007 22:47	312478	5208	5.9	45.736	27.166	314.957	669.871	643.264	1.927	26.3	5208	1.927
9/12/2007 22:48	312538	5209	5.9	45.75	27.171	314.925	669.806	643.136	1.895	26.3	5209	1.895
9/12/2007 22:49	312598	5210	5.9	45.748	27.175	314.93	669.756	643.038	1.9	26.3	5210	1.9
9/12/2007 22:50	312658	5211	5.8	45.747	27.175	314.933	669.702	642.995	1.903	26.3	5211	1.903
9/12/2007 22:51	312718	5212	5.8	45.748	27.175	314.931	669.632	642.921	1.901	26.3	5212	1.901
9/12/2007 22:52	312778	5213	5.8	45.752	27.174	314.921	669.696	643.002	1.891	26.3	5213	1.891
9/12/2007 22:53	312838	5214	5.8	45.753	27.167	314.918	669.438	642.836	1.888	26.3	5214	1.888
9/12/2007 22:54	312898	5215	5.8	45.752	27.155	314.922	669.309	642.846	1.892	26.3	5215	1.892
9/12/2007 22:55	312958	5216	5.8	45.753	27.153	314.918	669.249	642.816	1.888	26.3	5216	1.888
9/12/2007 22:56	313018	5217	5.8	45.766	27.15	314.889	669.421	643.021	1.859	26.4	5217	1.859
9/12/2007 22:57	313078	5218	5.8	45.757	27.15	314.91	669.419	643.01	1.88	26.3	5218	1.88
9/12/2007 22:58	313138	5219	5.8	45.743	27.16	314.942	669.75	643.22	1.912	26.3	5219	1.912
9/12/2007 22:59	313198	5220	5.8	45.744	27.161	314.941	669.671	643.13	1.911	26.3	5220	1.911
9/12/2007 23:00	313258	5221	5.8	45.753	27.164	314.919	669.794	643.203	1.889	26.3	5221	1.889
9/12/2007 23:01	313318	5222	5.8	45.757	27.166	314.91	669.637	643.033	1.88	26.3	5222	1.88
9/12/2007 23:02	313378	5223	5.8	45.757	27.166	314.91	669.554	642.952	1.88	26.3	5223	1.88
9/12/2007 23:03	313438	5224	5.8	45.759	27.164	314.905	669.597	643.016	1.875	26.4	5224	1.875
9/12/2007 23:04	313498	5225	5.8	45.757	27.156	314.909	669.642	643.154	1.879	26.3	5225	1.879
9/12/2007 23:05	313558	5226	5.8	45.761	27.157	314.901	669.915	643.409	1.871	26.4	5226	1.871
9/12/2007 23:06	313618	5227	5.8	45.761	27.155	314.9	669.749	643.27	1.87	26.4	5227	1.87
9/12/2007 23:07	313678	5228	5.8	45.753	27.158	314.92	669.629	643.124	1.89	26.3	5228	1.89
9/12/2007 23:08	313738	5229	5.8	45.763	27.16	314.897	669.653	643.126	1.867	26.4	5229	1.867
9/12/2007 23:09	313798	5230	5.7	45.764	27.161	314.894	669.423	642.89	1.864	26.4	5230	1.864
9/12/2007 23:10	313858	5231	5.7	45.763	27.159	314.897	669.365	642.851	1.867	26.4	5231	1.867
9/12/2007 23:11	313918	5232	5.7	45.763	27.158	314.895	669.253	642.756	1.865	26.4	5232	1.865
9/12/2007 23:12	313978	5233	5.7	45.765	27.148	314.89	669.37	642.985	1.86	26.4	5233	1.86
9/12/2007 23:13	314038	5234	5.7	45.755	27.145	314.915	669.401	643.055	1.885	26.3	5234	1.885
9/12/2007 23:14	314098	5235	5.7	45.755	27.143	314.914	669.459	643.136	1.884	26.3	5235	1.884
9/12/2007 23:15	314158	5236	5.7	45.767	27.146	314.887	669.376	643.021	1.857	26.4	5236	1.857
9/12/2007 23:16	314218	5237	5.7	45.754	27.148	314.916	669.344	642.964	1.886	26.3	5237	1.886
9/12/2007 23:17	314278	5238	5.7	45.767	27.151	314.887	669.373	642.952	1.857	26.4	5238	1.857
9/12/2007 23:18	314338	5239	5.7	45.755	27.155	314.914	669.517	643.049	1.884	26.3	5239	1.884
9/12/2007 23:19	314398	5240	5.7	45.766	27.152	314.889	669.291	642.865	1.859	26.4	5240	1.859
9/12/2007 23:20	314458	5241	5.7	45.771	27.149	314.878	669.2	642.815	1.848	26.4	5241	1.848
9/12/2007 23:21	314518	5242	5.7	45.768	27.15	314.885	669.176	642.779	1.855	26.4	5242	1.855
9/12/2007 23:22	314578	5243	5.7	45.766	27.152	314.889	669.168	642.746	1.859	26.4	5243	1.859
9/12/2007 23:23	314638	5244	5.7	45.769	27.144	314.883	669.313	642.983	1.853	26.4	5244	1.853
9/12/2007 23:24	314698	5245	5.7	45.764	27.131	314.894	669.435	643.258	1.864	26.4	5245	1.864
9/12/2007 23:25	314758	5246	5.7	45.764	27.124	314.894	669.503	643.4	1.864	26.4	5246	1.864
9/12/2007 23:26	314818	5247	5.7	45.761	27.122	314.9	669.56	643.477	1.87	26.4	5247	1.87
9/12/2007 23:27	314878	5248	5.7	45.765	27.119	314.89	669.415	643.374	1.86	26.4	5248	1.86
9/12/2007 23:28	314938	5249	5.7	45.765	27.119	314.892	669.418	643.376	1.862	26.4	5249	1.862
9/12/2007 23:29	314998	5250	5.6	45.778	27.121	314.862	669.335	643.275	1.832	26.4	5250	1.832
9/12/2007 23:30	315058	5251	5.6	45.776	27.12	314.866	669.272	643.228	1.836	26.4	5251	1.836
9/12/2007 23:31	315118	5252	5.6	45.776	27.116	314.866	669.214	643.214	1.836	26.4	5252	1.836
9/12/2007 23:32	315178	5253	5.6	45.782	27.109	314.852	669.088	643.175	1.822	26.4	5253	1.822
9/12/2007 23:33	315238	5254	5.6	45.769	27.108	314.883	668.971	643.082	1.853	26.4	5254	1.853
9/12/2007 23:34	315298	5255	5.6	45.773	27.11	314.873	669.115	643.195	1.843	26.4	5255	1.843
9/12/2007 23:35	315358	5256	5.6	45.793	27.107	314.827	668.792	642.921	1.797	26.4	5256	1.797
9/12/2007 23:36	315418	5257	5.6	45.769	27.116	314.882	668.841	642.864	1.852	26.4	5257	1.852
9/12/2007 23:37	315478	5258	5.6	45.769	27.12	314.883	668.74	642.712	1.853	26.4	5258	1.853
9/12/2007 23:38	315538	5259	5.6	45.781	27.115	314.854	668.869	642.9	1.824	26.4	5259	1.824
9/12/2007 23:39	315598	5260	5.6	45.77	27.109	314.879	668.719	642.831	1.849	26.4	5260	1.849
9/12/2007 23:40	315658	5261	5.6	45.772	27.106	314.874	668.894	643.032	1.844	26.4	5261	1.844
9/12/2007 23:41	315718	5262	5.6	45.774	27.106	314.87	668.702	642.847	1.84	26.4	5262	1.84
9/12/2007 23:42	315778	5263	5.6	45.771	27.109	314.877	668.651	642.763	1.847	26.4	5263	1.847

9/12/2007 23:43	315838	5264	5.6	45.773	27.114	314.873	668.638	642.691	1.843	26.4	5264	1.843
9/12/2007 23:44	315898	5265	5.6	45.777	27.117	314.865	668.626	642.647	1.835	26.4	5265	1.835
9/12/2007 23:45	315958	5266	5.6	45.774	27.12	314.87	668.539	642.521	1.84	26.4	5266	1.84
9/12/2007 23:46	316018	5267	5.6	45.773	27.123	314.873	668.51	642.455	1.843	26.4	5267	1.843
9/12/2007 23:47	316078	5268	5.6	45.774	27.119	314.871	668.556	642.553	1.841	26.4	5268	1.841
9/12/2007 23:48	316138	5269	5.6	45.776	27.114	314.866	668.552	642.607	1.836	26.4	5269	1.836
9/12/2007 23:49	316198	5270	5.5	45.778	27.113	314.862	668.514	642.579	1.832	26.4	5270	1.832
9/12/2007 23:50	316258	5271	5.5	45.779	27.112	314.859	668.622	642.692	1.829	26.4	5271	1.829
9/12/2007 23:51	316318	5272	5.5	45.779	27.103	314.858	668.528	642.714	1.828	26.4	5272	1.828
9/12/2007 23:52	316378	5273	5.5	45.775	27.102	314.867	668.563	642.762	1.837	26.4	5273	1.837
9/12/2007 23:53	316438	5274	5.5	45.781	27.095	314.854	668.711	642.984	1.824	26.4	5274	1.824
9/12/2007 23:54	316498	5275	5.5	45.781	27.099	314.853	668.795	643.013	1.823	26.4	5275	1.823
9/12/2007 23:55	316558	5276	5.5	45.781	27.096	314.854	669	643.252	1.824	26.4	5276	1.824
9/12/2007 23:56	316618	5277	5.5	45.782	27.104	314.852	669.081	643.235	1.822	26.4	5277	1.822
9/12/2007 23:57	316678	5278	5.5	45.783	27.094	314.849	668.77	643.046	1.819	26.4	5278	1.819
9/12/2007 23:58	316738	5279	5.5	45.773	27.085	314.874	668.641	643.031	1.844	26.4	5279	1.844
9/12/2007 23:59	316798	5280	5.5	45.782	27.08	314.852	668.507	642.965	1.822	26.4	5280	1.822
9/13/2007 0:00	316858	5281	5.5	45.789	27.085	314.836	668.387	642.79	1.806	26.4	5281	1.806
9/13/2007 0:01	316918	5282	5.5	45.788	27.085	314.839	668.393	642.792	1.809	26.4	5282	1.809
9/13/2007 0:02	316978	5283	5.5	45.777	27.085	314.865	668.201	642.612	1.835	26.4	5283	1.835
9/13/2007 0:03	317038	5284	5.5	45.789	27.082	314.837	668.25	642.694	1.807	26.4	5284	1.807
9/13/2007 0:04	317098	5285	5.5	45.788	27.081	314.839	668.308	642.756	1.809	26.4	5285	1.809
9/13/2007 0:05	317158	5286	5.5	45.79	27.083	314.834	668.323	642.752	1.804	26.4	5286	1.804
9/13/2007 0:06	317218	5287	5.5	45.79	27.081	314.834	668.176	642.639	1.804	26.4	5287	1.804
9/13/2007 0:07	317278	5288	5.5	45.789	27.079	314.836	668.649	643.111	1.806	26.4	5288	1.806
9/13/2007 0:08	317338	5289	5.5	45.79	27.079	314.834	668.744	643.201	1.804	26.4	5289	1.804
9/13/2007 0:09	317398	5290	5.5	45.781	27.074	314.854	668.641	643.166	1.824	26.4	5290	1.824
9/13/2007 0:10	317458	5291	5.4	45.783	27.072	314.85	668.552	643.106	1.82	26.4	5291	1.82
9/13/2007 0:11	317518	5292	5.4	45.793	27.07	314.827	668.27	642.858	1.797	26.4	5292	1.797
9/13/2007 0:12	317578	5293	5.4	45.759	27.062	314.905	668.199	642.878	1.875	26.4	5293	1.875
9/13/2007 0:13	317638	5294	5.4	45.793	27.063	314.826	668.188	642.862	1.796	26.4	5294	1.796
9/13/2007 0:14	317698	5295	5.4	45.794	27.063	314.824	668.172	642.844	1.794	26.4	5295	1.794
9/13/2007 0:15	317758	5296	5.4	45.786	27.064	314.844	668.386	643.041	1.814	26.4	5296	1.814
9/13/2007 0:16	317818	5297	5.4	45.773	27.067	314.874	668.409	643.024	1.844	26.4	5297	1.844
9/13/2007 0:17	317878	5298	5.4	45.796	27.069	314.82	668.623	643.209	1.79	26.4	5298	1.79
9/13/2007 0:18	317938	5299	5.4	45.797	27.074	314.818	668.625	643.152	1.788	26.4	5299	1.788
9/13/2007 0:19	317998	5300	5.4	45.795	27.078	314.821	668.666	643.144	1.791	26.4	5300	1.791
9/13/2007 0:20	318058	5301	5.4	45.785	27.079	314.846	668.496	642.965	1.816	26.4	5301	1.816
9/13/2007 0:21	318118	5302	5.4	45.797	27.079	314.816	668.655	643.114	1.786	26.4	5302	1.786
9/13/2007 0:22	318178	5303	5.4	45.788	27.08	314.839	668.617	643.074	1.809	26.4	5303	1.809
9/13/2007 0:23	318238	5304	5.4	45.8	27.079	314.81	668.427	642.899	1.78	26.4	5304	1.78
9/13/2007 0:24	318298	5305	5.4	45.798	27.079	314.815	668.425	642.901	1.785	26.4	5305	1.785
9/13/2007 0:25	318358	5306	5.4	45.788	27.079	314.838	668.392	642.863	1.808	26.4	5306	1.808
9/13/2007 0:26	318418	5307	5.4	45.8	27.073	314.811	668.425	642.962	1.781	26.4	5307	1.781
9/13/2007 0:27	318478	5308	5.4	45.791	27.065	314.831	668.2	642.842	1.801	26.4	5308	1.801
9/13/2007 0:28	318538	5309	5.4	45.793	27.056	314.826	668.198	642.955	1.796	26.4	5309	1.796
9/13/2007 0:29	318598	5310	5.4	45.806	27.051	314.796	668.428	643.232	1.766	26.5	5310	1.766
9/13/2007 0:30	318658	5311	5.4	45.795	27.049	314.821	668.353	643.179	1.791	26.4	5311	1.791
9/13/2007 0:31	318718	5312	5.4	45.808	27.045	314.792	668.297	643.171	1.762	26.5	5312	1.762
9/13/2007 0:32	318778	5313	5.4	45.796	27.047	314.82	668.201	643.059	1.79	26.4	5313	1.79
9/13/2007 0:33	318838	5314	5.3	45.797	27.045	314.818	668.296	643.17	1.788	26.4	5314	1.788
9/13/2007 0:34	318898	5315	5.3	45.797	27.044	314.817	668.221	643.112	1.787	26.4	5315	1.787
9/13/2007 0:35	318958	5316	5.3	45.799	27.046	314.814	668.431	643.291	1.784	26.4	5316	1.784
9/13/2007 0:36	319018	5317	5.3	45.797	27.048	314.817	668.443	643.275	1.787	26.4	5317	1.787
9/13/2007 0:37	319078	5318	5.3	45.81	27.054	314.788	668.48	643.24	1.758	26.5	5318	1.758
9/13/2007 0:38	319138	5319	5.3	45.809	27.048	314.789	668.511	643.34	1.759	26.5	5319	1.759
9/13/2007 0:39	319198	5320	5.3	45.801	27.045	314.808	668.258	643.14	1.778	26.4	5320	1.778
9/13/2007 0:40	319258	5321	5.3	45.799	27.047	314.812	668.41	643.258	1.782	26.4	5321	1.782
9/13/2007 0:41	319318	5322	5.3	45.8	27.05	314.81	668.309	643.123	1.78	26.4	5322	1.78
9/13/2007 0:42	319378	5323	5.3	45.799	27.055	314.812	668.13	642.894	1.782	26.4	5323	1.782
9/13/2007 0:43	319438	5324	5.3	45.81	27.06	314.788	668.005	642.718	1.758	26.5	5324	1.758
9/13/2007 0:44	319498	5325	5.3	45.776	27.062	314.867	668.085	642.766	1.837	26.4	5325	1.837

9/13/2007 0:45	319558	5326	5.3	45.814	27.065	314.778	668.005	642.658	1.748	26.5	5326	1.748
9/13/2007 0:46	319618	5327	5.3	45.81	27.062	314.788	667.803	642.502	1.758	26.5	5327	1.758
9/13/2007 0:47	319678	5328	5.3	45.802	27.05	314.807	667.996	642.829	1.777	26.4	5328	1.777
9/13/2007 0:48	319738	5329	5.3	45.807	27.04	314.793	667.972	642.916	1.763	26.5	5329	1.763
9/13/2007 0:49	319798	5330	5.3	45.804	27.033	314.801	668.004	643.029	1.771	26.5	5330	1.771
9/13/2007 0:50	319858	5331	5.3	45.807	27.031	314.793	667.871	642.934	1.763	26.5	5331	1.763
9/13/2007 0:51	319918	5332	5.3	45.807	27.035	314.794	667.88	642.897	1.764	26.5	5332	1.764
9/13/2007 0:52	319978	5333	5.3	45.818	27.029	314.769	667.905	642.984	1.739	26.5	5333	1.739
9/13/2007 0:53	320038	5334	5.3	45.809	27.029	314.79	667.837	642.921	1.76	26.5	5334	1.76
9/13/2007 0:54	320098	5335	5.3	45.786	27.028	314.843	667.697	642.804	1.813	26.4	5335	1.813
9/13/2007 0:55	320158	5336	5.3	45.81	27.029	314.787	667.665	642.756	1.757	26.5	5336	1.757
9/13/2007 0:56	320218	5337	5.2	45.808	27.033	314.793	667.725	642.761	1.763	26.5	5337	1.763
9/13/2007 0:57	320278	5338	5.2	45.809	27.03	314.79	667.657	642.733	1.76	26.5	5338	1.76
9/13/2007 0:58	320338	5339	5.2	45.814	27.026	314.779	667.732	642.852	1.749	26.5	5339	1.749
9/13/2007 0:59	320398	5340	5.2	45.823	27.026	314.758	667.618	642.745	1.728	26.5	5340	1.728
9/13/2007 1:00	320458	5341	5.2	45.823	27.03	314.757	667.477	642.559	1.727	26.5	5341	1.727
9/13/2007 1:01	320518	5342	5.2	45.815	27.032	314.777	667.672	642.726	1.747	26.5	5342	1.747
9/13/2007 1:02	320578	5343	5.2	45.823	27.032	314.757	667.918	642.963	1.727	26.5	5343	1.727
9/13/2007 1:03	320638	5344	5.2	45.824	27.032	314.756	667.945	642.987	1.726	26.5	5344	1.726
9/13/2007 1:04	320698	5345	5.2	45.813	27.03	314.779	667.874	642.95	1.749	26.5	5345	1.749
9/13/2007 1:05	320758	5346	5.2	45.814	27.026	314.779	668.025	643.139	1.749	26.5	5346	1.749
9/13/2007 1:06	320818	5347	5.2	45.812	27.022	314.782	667.8	642.969	1.752	26.5	5347	1.752
9/13/2007 1:07	320878	5348	5.2	45.826	27.02	314.75	667.942	643.126	1.72	26.5	5348	1.72
9/13/2007 1:08	320938	5349	5.2	45.813	27.017	314.781	667.923	643.147	1.751	26.5	5349	1.751
9/13/2007 1:09	320998	5350	5.2	45.818	27.017	314.768	667.851	643.074	1.738	26.5	5350	1.738
9/13/2007 1:10	321058	5351	5.2	45.816	27.018	314.774	667.753	642.968	1.744	26.5	5351	1.744
9/13/2007 1:11	321118	5352	5.2	45.82	27.021	314.765	667.89	643.065	1.735	26.5	5352	1.735
9/13/2007 1:12	321178	5353	5.2	45.819	27.017	314.768	667.915	643.134	1.738	26.5	5353	1.738
9/13/2007 1:13	321238	5354	5.2	45.821	27.017	314.763	667.815	643.041	1.733	26.5	5354	1.733
9/13/2007 1:14	321298	5355	5.2	45.821	27.021	314.762	667.836	643.018	1.732	26.5	5355	1.732
9/13/2007 1:15	321358	5356	5.2	45.82	27.026	314.765	668.196	643.303	1.735	26.5	5356	1.735
9/13/2007 1:16	321418	5357	5.2	45.82	27.028	314.764	668.689	643.749	1.734	26.5	5357	1.734
9/13/2007 1:17	321478	5358	5.2	45.821	27.028	314.761	668.589	643.656	1.731	26.5	5358	1.731
9/13/2007 1:18	321538	5359	5.2	45.822	27.03	314.761	668.488	643.539	1.731	26.5	5359	1.731
9/13/2007 1:19	321598	5360	5.2	45.823	27.029	314.757	668.575	643.631	1.727	26.5	5360	1.727
9/13/2007 1:20	321658	5361	5.1	45.822	27.028	314.761	668.623	643.69	1.731	26.5	5361	1.731
9/13/2007 1:21	321718	5362	5.1	45.825	27.02	314.753	668.541	643.706	1.723	26.5	5362	1.723
9/13/2007 1:22	321778	5363	5.1	45.828	27.001	314.745	667.787	643.206	1.715	26.5	5363	1.715
9/13/2007 1:23	321838	5364	5.1	45.828	26.987	314.747	667.519	643.116	1.717	26.5	5364	1.717
9/13/2007 1:24	321898	5365	5.1	45.831	26.984	314.739	667.456	643.088	1.709	26.5	5365	1.709
9/13/2007 1:25	321958	5366	5.1	45.83	26.986	314.742	667.343	642.955	1.712	26.5	5366	1.712
9/13/2007 1:26	322018	5367	5.1	45.828	26.982	314.745	667.272	642.929	1.715	26.5	5367	1.715
9/13/2007 1:27	322078	5368	5.1	45.834	26.983	314.733	667.165	642.817	1.703	26.5	5368	1.703
9/13/2007 1:28	322138	5369	5.1	45.831	26.983	314.738	667.209	642.865	1.708	26.5	5369	1.708
9/13/2007 1:29	322198	5370	5.1	45.829	26.987	314.744	667.141	642.745	1.714	26.5	5370	1.714
9/13/2007 1:30	322258	5371	5.1	45.837	26.988	314.726	667.455	643.033	1.696	26.5	5371	1.696
9/13/2007 1:31	322318	5372	5.1	45.832	26.988	314.736	667.304	642.892	1.706	26.5	5372	1.706
9/13/2007 1:32	322378	5373	5.1	45.834	26.994	314.732	667.107	642.627	1.702	26.5	5373	1.702
9/13/2007 1:33	322438	5374	5.1	45.836	26.993	314.728	667.193	642.725	1.698	26.5	5374	1.698
9/13/2007 1:34	322498	5375	5.1	45.835	26.995	314.729	667.352	642.86	1.699	26.5	5375	1.699
9/13/2007 1:35	322558	5376	5.1	45.833	26.995	314.733	667.526	643.025	1.703	26.5	5376	1.703
9/13/2007 1:36	322618	5377	5.1	45.812	26.992	314.783	667.546	643.08	1.753	26.5	5377	1.753
9/13/2007 1:37	322678	5378	5.1	45.836	26.99	314.728	667.483	643.04	1.698	26.5	5378	1.698
9/13/2007 1:38	322738	5379	5.1	45.835	26.988	314.73	667.622	643.205	1.7	26.5	5379	1.7
9/13/2007 1:39	322798	5380	5.1	45.835	26.991	314.729	667.667	643.209	1.699	26.5	5380	1.699
9/13/2007 1:40	322858	5381	5.1	45.838	26.994	314.722	667.478	642.986	1.692	26.5	5381	1.692
9/13/2007 1:41	322918	5382	5.1	45.837	26.995	314.724	667.437	642.939	1.694	26.5	5382	1.694
9/13/2007 1:42	322978	5383	5.1	45.839	26.998	314.721	667.295	642.772	1.691	26.5	5383	1.691
9/13/2007 1:43	323038	5384	5.1	45.839	26.995	314.721	667.117	642.633	1.691	26.5	5384	1.691
9/13/2007 1:44	323098	5385	5.1	45.839	26.993	314.721	666.984	642.521	1.691	26.5	5385	1.691
9/13/2007 1:45	323158	5386	5.1	45.83	26.994	314.741	666.89	642.424	1.711	26.5	5386	1.711
9/13/2007 1:46	323218	5387	5.0	45.838	26.987	314.722	667.34	642.938	1.692	26.5	5387	1.692

9/13/2007 1:47	323278	5388	5.0	45.845	26.986	314.706	667.552	643.151	1.676	26.5	5388	1.676
9/13/2007 1:48	323338	5389	5.0	45.841	26.982	314.715	667.717	643.359	1.685	26.5	5389	1.685
9/13/2007 1:49	323398	5390	5.0	45.84	26.983	314.718	667.744	643.372	1.688	26.5	5390	1.688
9/13/2007 1:50	323458	5391	5.0	45.841	26.98	314.716	667.747	643.413	1.686	26.5	5391	1.686
9/13/2007 1:51	323518	5392	5.0	45.831	26.974	314.739	667.727	643.472	1.709	26.5	5392	1.709
9/13/2007 1:52	323578	5393	5.0	45.849	26.973	314.698	667.587	643.339	1.668	26.6	5393	1.668
9/13/2007 1:53	323638	5394	5.0	45.835	26.975	314.73	667.471	643.211	1.7	26.5	5394	1.7
9/13/2007 1:54	323698	5395	5.0	45.846	26.979	314.703	667.367	643.062	1.673	26.6	5395	1.673
9/13/2007 1:55	323758	5396	5.0	45.836	26.984	314.728	667.4	643.029	1.698	26.5	5396	1.698
9/13/2007 1:56	323818	5397	5.0	45.836	26.983	314.727	667.37	643.01	1.697	26.5	5397	1.697
9/13/2007 1:57	323878	5398	5.0	45.848	26.983	314.7	667.442	643.087	1.67	26.6	5398	1.67
9/13/2007 1:58	323938	5399	5.0	45.836	26.982	314.726	667.743	643.392	1.696	26.5	5399	1.696
9/13/2007 1:59	323998	5400	5.0	45.837	26.971	314.726	667.9	643.665	1.696	26.5	5400	1.696
9/13/2007 2:00	324058	5401	5.0	45.853	26.966	314.687	667.766	643.601	1.657	26.6	5401	1.657
9/13/2007 2:01	324118	5402	5.0	45.852	26.969	314.691	667.619	643.418	1.661	26.6	5402	1.661
9/13/2007 2:02	324178	5403	5.0	45.852	26.97	314.69	667.5	643.298	1.66	26.6	5403	1.66
9/13/2007 2:03	324238	5404	5.0	45.853	26.97	314.689	667.768	643.552	1.659	26.6	5404	1.659
9/13/2007 2:04	324298	5405	5.0	45.842	26.975	314.714	667.834	643.558	1.684	26.5	5405	1.684
9/13/2007 2:05	324358	5406	5.0	45.843	26.965	314.711	667.904	643.738	1.681	26.5	5406	1.681
9/13/2007 2:06	324418	5407	5.0	45.842	26.966	314.713	667.497	643.343	1.683	26.5	5407	1.683
9/13/2007 2:07	324478	5408	5.0	45.844	26.965	314.708	667.479	643.334	1.678	26.5	5408	1.678
9/13/2007 2:08	324538	5409	5.0	45.856	26.968	314.682	668.278	644.065	1.652	26.6	5409	1.652
9/13/2007 2:09	324598	5410	5.0	45.859	26.976	314.675	668.852	644.527	1.645	26.6	5410	1.645
9/13/2007 2:10	324658	5411	5.0	45.855	26.979	314.684	668.108	643.773	1.654	26.6	5411	1.654
9/13/2007 2:11	324718	5412	5.0	45.846	26.977	314.705	667.771	643.474	1.675	26.6	5412	1.675
9/13/2007 2:12	324778	5413	5.0	45.856	26.978	314.681	667.626	643.327	1.651	26.6	5413	1.651
9/13/2007 2:13	324838	5414	4.9	45.845	26.976	314.706	667.55	643.269	1.676	26.5	5414	1.676
9/13/2007 2:14	324898	5415	4.9	45.857	26.974	314.68	667.53	643.275	1.65	26.6	5415	1.65
9/13/2007 2:15	324958	5416	4.9	45.848	26.971	314.699	667.307	643.103	1.669	26.6	5416	1.669
9/13/2007 2:16	325018	5417	4.9	45.858	26.969	314.676	668.142	643.928	1.646	26.6	5417	1.646
9/13/2007 2:17	325078	5418	4.9	45.85	26.97	314.696	668.478	644.234	1.666	26.6	5418	1.666
9/13/2007 2:18	325138	5419	4.9	45.848	26.971	314.699	668.666	644.407	1.669	26.6	5419	1.669
9/13/2007 2:19	325198	5420	4.9	45.863	26.972	314.665	668.694	644.424	1.635	26.6	5420	1.635
9/13/2007 2:20	325258	5421	4.9	45.849	26.972	314.696	668.66	644.393	1.666	26.6	5421	1.666
9/13/2007 2:21	325318	5422	4.9	45.851	26.966	314.693	668.361	644.177	1.663	26.6	5422	1.663
9/13/2007 2:22	325378	5423	4.9	45.866	26.961	314.659	668.021	643.902	1.629	26.6	5423	1.629
9/13/2007 2:23	325438	5424	4.9	45.854	26.956	314.687	667.701	643.657	1.657	26.6	5424	1.657
9/13/2007 2:24	325498	5425	4.9	45.855	26.954	314.684	667.468	643.454	1.654	26.6	5425	1.654
9/13/2007 2:25	325558	5426	4.9	45.857	26.955	314.68	667.507	643.483	1.65	26.6	5426	1.65
9/13/2007 2:26	325618	5427	4.9	45.855	26.954	314.684	667.499	643.479	1.654	26.6	5427	1.654
9/13/2007 2:27	325678	5428	4.9	45.857	26.953	314.679	667.412	643.417	1.649	26.6	5428	1.649
9/13/2007 2:28	325738	5429	4.9	45.854	26.954	314.686	667.508	643.496	1.656	26.6	5429	1.656
9/13/2007 2:29	325798	5430	4.9	45.858	26.955	314.677	667.378	643.36	1.647	26.6	5430	1.647
9/13/2007 2:30	325858	5431	4.9	45.858	26.958	314.678	667.364	643.307	1.648	26.6	5431	1.648
9/13/2007 2:31	325918	5432	4.9	45.861	26.963	314.67	667.523	643.403	1.64	26.6	5432	1.64
9/13/2007 2:32	325978	5433	4.9	45.855	26.968	314.685	668.044	643.844	1.655	26.6	5433	1.655
9/13/2007 2:33	326038	5434	4.9	45.859	26.966	314.675	668.278	644.088	1.645	26.6	5434	1.645
9/13/2007 2:34	326098	5435	4.9	45.87	26.967	314.65	668.38	644.179	1.62	26.6	5435	1.62
9/13/2007 2:35	326158	5436	4.9	45.862	26.965	314.668	668.295	644.124	1.638	26.6	5436	1.638
9/13/2007 2:36	326218	5437	4.9	45.859	26.964	314.675	668.135	643.974	1.645	26.6	5437	1.645
9/13/2007 2:37	326278	5438	4.9	45.882	26.962	314.62	667.822	643.705	1.59	26.6	5438	1.59
9/13/2007 2:38	326338	5439	4.9	45.863	26.959	314.666	667.94	643.843	1.636	26.6	5439	1.636
9/13/2007 2:39	326398	5440	4.9	45.861	26.956	314.67	667.917	643.858	1.64	26.6	5440	1.64
9/13/2007 2:40	326458	5441	4.9	45.862	26.954	314.668	667.876	643.846	1.638	26.6	5441	1.638
9/13/2007 2:41	326518	5442	4.9	45.829	26.952	314.745	667.675	643.675	1.715	26.5	5442	1.715
9/13/2007 2:42	326578	5443	4.8	45.866	26.951	314.657	667.707	643.724	1.627	26.6	5443	1.627
9/13/2007 2:43	326638	5444	4.8	45.864	26.95	314.663	667.613	643.643	1.633	26.6	5444	1.633
9/13/2007 2:44	326698	5445	4.8	45.861	26.943	314.669	667.886	643.983	1.639	26.6	5445	1.639
9/13/2007 2:45	326758	5446	4.8	45.864	26.938	314.662	667.684	643.851	1.632	26.6	5446	1.632
9/13/2007 2:46	326818	5447	4.8	45.879	26.946	314.627	667.713	643.788	1.597	26.6	5447	1.597
9/13/2007 2:47	326878	5448	4.8	45.868	26.951	314.653	668.044	644.043	1.623	26.6	5448	1.623
9/13/2007 2:48	326938	5449	4.8	45.87	26.941	314.649	667.913	644.031	1.619	26.6	5449	1.619

9/13/2007 2:49	326998	5450	4.8	45.87	26.931	314.65	667.678	643.932	1.62	26.6	5450	1.62
9/13/2007 2:50	327058	5451	4.8	45.869	26.927	314.651	667.474	643.779	1.621	26.6	5451	1.621
9/13/2007 2:51	327118	5452	4.8	45.868	26.94	314.654	667.618	643.765	1.624	26.6	5452	1.624
9/13/2007 2:52	327178	5453	4.8	45.871	26.947	314.646	667.752	643.814	1.616	26.6	5453	1.616
9/13/2007 2:53	327238	5454	4.8	45.883	26.946	314.619	667.932	643.992	1.589	26.6	5454	1.589
9/13/2007 2:54	327298	5455	4.8	45.873	26.946	314.642	668.449	644.491	1.612	26.6	5455	1.612
9/13/2007 2:55	327358	5456	4.8	45.872	26.943	314.645	668.397	644.476	1.615	26.6	5456	1.615
9/13/2007 2:56	327418	5457	4.8	45.873	26.944	314.641	668.485	644.548	1.611	26.6	5457	1.611
9/13/2007 2:57	327478	5458	4.8	45.876	26.942	314.636	668.503	644.589	1.606	26.6	5458	1.606
9/13/2007 2:58	327538	5459	4.8	45.877	26.936	314.632	668.142	644.314	1.602	26.6	5459	1.602
9/13/2007 2:59	327598	5460	4.8	45.877	26.933	314.632	668.105	644.32	1.602	26.6	5460	1.602
9/13/2007 3:00	327658	5461	4.8	45.876	26.928	314.635	667.876	644.15	1.605	26.6	5461	1.605
9/13/2007 3:01	327718	5462	4.8	45.878	26.93	314.631	667.763	644.026	1.601	26.6	5462	1.601
9/13/2007 3:02	327778	5463	4.8	45.88	26.932	314.626	668.262	644.478	1.596	26.6	5463	1.596
9/13/2007 3:03	327838	5464	4.8	45.868	26.933	314.653	668.234	644.438	1.623	26.6	5464	1.623
9/13/2007 3:04	327898	5465	4.8	45.878	26.93	314.63	668	644.247	1.6	26.6	5465	1.6
9/13/2007 3:05	327958	5466	4.8	45.88	26.928	314.626	667.854	644.138	1.596	26.6	5466	1.596
9/13/2007 3:06	328018	5467	4.8	45.876	26.926	314.636	667.652	643.958	1.606	26.6	5467	1.606
9/13/2007 3:07	328078	5468	4.8	45.883	26.928	314.619	667.645	643.936	1.589	26.6	5468	1.589
9/13/2007 3:08	328138	5469	4.8	45.882	26.927	314.62	667.318	643.628	1.59	26.6	5469	1.59
9/13/2007 3:09	328198	5470	4.8	45.883	26.924	314.619	667.233	643.58	1.589	26.6	5470	1.589
9/13/2007 3:10	328258	5471	4.8	45.882	26.925	314.62	667.247	643.581	1.59	26.6	5471	1.59
9/13/2007 3:11	328318	5472	4.7	45.897	26.927	314.587	667.243	643.558	1.557	26.7	5472	1.557
9/13/2007 3:12	328378	5473	4.7	45.886	26.928	314.612	667.405	643.697	1.582	26.6	5473	1.582
9/13/2007 3:13	328438	5474	4.7	45.884	26.921	314.617	667.177	643.56	1.587	26.6	5474	1.587
9/13/2007 3:14	328498	5475	4.7	45.885	26.922	314.614	667.556	643.913	1.584	26.6	5475	1.584
9/13/2007 3:15	328558	5476	4.7	45.876	26.921	314.636	667.808	644.174	1.606	26.6	5476	1.606
9/13/2007 3:16	328618	5477	4.7	45.888	26.92	314.608	667.766	644.141	1.578	26.6	5477	1.578
9/13/2007 3:17	328678	5478	4.7	45.887	26.92	314.61	667.771	644.143	1.58	26.6	5478	1.58
9/13/2007 3:18	328738	5479	4.7	45.887	26.923	314.61	667.832	644.178	1.58	26.6	5479	1.58
9/13/2007 3:19	328798	5480	4.7	45.878	26.924	314.629	667.753	644.081	1.599	26.6	5480	1.599
9/13/2007 3:20	328858	5481	4.7	45.891	26.917	314.601	667.627	644.042	1.571	26.7	5481	1.571
9/13/2007 3:21	328918	5482	4.7	45.89	26.905	314.603	667.484	644.047	1.573	26.7	5482	1.573
9/13/2007 3:22	328978	5483	4.7	45.877	26.896	314.632	667.245	643.927	1.602	26.6	5483	1.602
9/13/2007 3:23	329038	5484	4.7	45.894	26.891	314.594	667.142	643.886	1.564	26.7	5484	1.564
9/13/2007 3:24	329098	5485	4.7	45.881	26.899	314.623	667.216	643.857	1.593	26.6	5485	1.593
9/13/2007 3:25	329158	5486	4.7	45.882	26.906	314.621	667.058	643.632	1.591	26.6	5486	1.591
9/13/2007 3:26	329218	5487	4.7	45.893	26.905	314.596	666.989	643.567	1.566	26.7	5487	1.566
9/13/2007 3:27	329278	5488	4.7	45.894	26.903	314.594	666.883	643.494	1.564	26.7	5488	1.564
9/13/2007 3:28	329338	5489	4.7	45.899	26.904	314.583	667.287	643.873	1.553	26.7	5489	1.553
9/13/2007 3:29	329398	5490	4.7	45.883	26.903	314.618	667.485	644.077	1.588	26.6	5490	1.588
9/13/2007 3:30	329458	5491	4.7	45.899	26.902	314.581	667.679	644.28	1.551	26.7	5491	1.551
9/13/2007 3:31	329518	5492	4.7	45.897	26.901	314.588	667.523	644.137	1.558	26.7	5492	1.558
9/13/2007 3:32	329578	5493	4.7	45.886	26.898	314.611	667.511	644.16	1.581	26.6	5493	1.581
9/13/2007 3:33	329638	5494	4.7	45.887	26.893	314.609	667.264	643.98	1.579	26.6	5494	1.579
9/13/2007 3:34	329698	5495	4.7	45.891	26.892	314.6	666.991	643.724	1.57	26.7	5495	1.57
9/13/2007 3:35	329758	5496	4.7	45.89	26.891	314.603	666.865	643.621	1.573	26.7	5496	1.573
9/13/2007 3:36	329818	5497	4.7	45.899	26.89	314.582	666.715	643.484	1.552	26.7	5497	1.552
9/13/2007 3:37	329878	5498	4.7	45.905	26.888	314.569	666.689	643.487	1.539	26.7	5498	1.539
9/13/2007 3:38	329938	5499	4.7	45.892	26.878	314.597	666.681	643.595	1.567	26.7	5499	1.567
9/13/2007 3:39	329998	5500	4.7	45.892	26.872	314.599	666.751	643.737	1.569	26.7	5500	1.569
9/13/2007 3:40	330058	5501	4.7	45.896	26.866	314.59	666.638	643.699	1.56	26.7	5501	1.56
9/13/2007 3:41	330118	5502	4.7	45.897	26.866	314.587	666.685	643.746	1.557	26.7	5502	1.557
9/13/2007 3:42	330178	5503	4.7	45.897	26.866	314.587	666.741	643.801	1.557	26.7	5503	1.557
9/13/2007 3:43	330238	5504	4.6	45.899	26.862	314.582	666.565	643.67	1.552	26.7	5504	1.552
9/13/2007 3:44	330298	5505	4.6	45.895	26.863	314.591	666.486	643.59	1.561	26.7	5505	1.561
9/13/2007 3:45	330358	5506	4.6	45.9	26.866	314.579	666.494	643.558	1.549	26.7	5506	1.549
9/13/2007 3:46	330418	5507	4.6	45.898	26.867	314.583	666.462	643.512	1.553	26.7	5507	1.553
9/13/2007 3:47	330478	5508	4.6	45.9	26.866	314.579	666.555	643.612	1.549	26.7	5508	1.549
9/13/2007 3:48	330538	5509	4.6	45.902	26.869	314.574	666.642	643.67	1.544	26.7	5509	1.544
9/13/2007 3:49	330598	5510	4.6	45.903	26.871	314.573	666.751	643.751	1.543	26.7	5510	1.543
9/13/2007 3:50	330658	5511	4.6	45.902	26.871	314.575	666.804	643.792	1.545	26.7	5511	1.545

9/13/2007 3:51	330718	5512	4.6	45.901	26.871	314.577	666.76	643.751	1.547	26.7	5512	1.547
9/13/2007 3:52	330778	5513	4.6	45.917	26.87	314.54	666.915	643.914	1.51	26.7	5513	1.51
9/13/2007 3:53	330838	5514	4.6	45.905	26.875	314.568	667.708	644.627	1.538	26.7	5514	1.538
9/13/2007 3:54	330898	5515	4.6	45.901	26.875	314.576	667.807	644.718	1.546	26.7	5515	1.546
9/13/2007 3:55	330958	5516	4.6	45.913	26.874	314.549	667.854	644.779	1.519	26.7	5516	1.519
9/13/2007 3:56	331018	5517	4.6	45.906	26.872	314.566	667.584	644.542	1.536	26.7	5517	1.536
9/13/2007 3:57	331078	5518	4.6	45.906	26.871	314.565	667.332	644.311	1.535	26.7	5518	1.535
9/13/2007 3:58	331138	5519	4.6	45.905	26.866	314.567	666.984	644.031	1.537	26.7	5519	1.537
9/13/2007 3:59	331198	5520	4.6	45.909	26.864	314.559	667.142	644.205	1.529	26.7	5520	1.529
9/13/2007 4:00	331258	5521	4.6	45.907	26.866	314.563	667.349	644.384	1.533	26.7	5521	1.533
9/13/2007 4:01	331318	5522	4.6	45.907	26.869	314.564	667.541	644.532	1.534	26.7	5522	1.534
9/13/2007 4:02	331378	5523	4.6	45.906	26.873	314.566	667.442	644.393	1.536	26.7	5523	1.536
9/13/2007 4:03	331438	5524	4.6	45.909	26.872	314.56	667.835	644.78	1.53	26.7	5524	1.53
9/13/2007 4:04	331498	5525	4.6	45.909	26.874	314.559	668.119	645.027	1.529	26.7	5525	1.529
9/13/2007 4:05	331558	5526	4.6	45.909	26.88	314.558	668.212	645.049	1.528	26.7	5526	1.528
9/13/2007 4:06	331618	5527	4.6	45.907	26.878	314.564	667.992	644.858	1.534	26.7	5527	1.534
9/13/2007 4:07	331678	5528	4.6	45.911	26.878	314.555	667.807	644.679	1.525	26.7	5528	1.525
9/13/2007 4:08	331738	5529	4.6	45.911	26.875	314.555	667.772	644.683	1.525	26.7	5529	1.525
9/13/2007 4:09	331798	5530	4.6	45.911	26.875	314.554	667.664	644.579	1.524	26.7	5530	1.524
9/13/2007 4:10	331858	5531	4.6	45.914	26.87	314.547	667.439	644.426	1.517	26.7	5531	1.517
9/13/2007 4:11	331918	5532	4.6	45.901	26.868	314.576	667.584	644.581	1.546	26.7	5532	1.546
9/13/2007 4:12	331978	5533	4.6	45.913	26.871	314.549	667.749	644.714	1.519	26.7	5533	1.519
9/13/2007 4:13	332038	5534	4.6	45.914	26.871	314.547	667.616	644.58	1.517	26.7	5534	1.517
9/13/2007 4:14	332098	5535	4.6	45.915	26.873	314.545	667.617	644.559	1.515	26.7	5535	1.515
9/13/2007 4:15	332158	5536	4.6	45.916	26.87	314.544	667.666	644.645	1.514	26.7	5536	1.514
9/13/2007 4:16	332218	5537	4.5	45.917	26.87	314.54	667.619	644.591	1.51	26.7	5537	1.51
9/13/2007 4:17	332278	5538	4.5	45.917	26.868	314.54	667.69	644.686	1.51	26.7	5538	1.51
9/13/2007 4:18	332338	5539	4.5	45.919	26.852	314.536	667.298	644.501	1.506	26.7	5539	1.506
9/13/2007 4:19	332398	5540	4.5	45.919	26.844	314.535	667.093	644.392	1.505	26.7	5540	1.505
9/13/2007 4:20	332458	5541	4.5	45.925	26.839	314.521	666.841	644.209	1.491	26.7	5541	1.491
9/13/2007 4:21	332518	5542	4.5	45.921	26.834	314.531	666.422	643.872	1.501	26.7	5542	1.501
9/13/2007 4:22	332578	5543	4.5	45.923	26.837	314.526	666.31	643.723	1.496	26.7	5543	1.496
9/13/2007 4:23	332638	5544	4.5	45.922	26.835	314.529	666.256	643.696	1.499	26.7	5544	1.499
9/13/2007 4:24	332698	5545	4.5	45.922	26.844	314.53	666.305	643.642	1.5	26.7	5545	1.5
9/13/2007 4:25	332758	5546	4.5	45.924	26.85	314.524	666.489	643.743	1.494	26.7	5546	1.494
9/13/2007 4:26	332818	5547	4.5	45.923	26.854	314.526	667.274	644.452	1.496	26.7	5547	1.496
9/13/2007 4:27	332878	5548	4.5	45.932	26.856	314.505	667.233	644.387	1.475	26.8	5548	1.475
9/13/2007 4:28	332938	5549	4.5	45.928	26.844	314.515	666.953	644.267	1.485	26.7	5549	1.485
9/13/2007 4:29	332998	5550	4.5	45.931	26.836	314.508	666.731	644.145	1.478	26.7	5550	1.478
9/13/2007 4:30	333058	5551	4.5	45.919	26.835	314.536	666.856	644.271	1.506	26.7	5551	1.506
9/13/2007 4:31	333118	5552	4.5	45.929	26.839	314.513	666.92	644.284	1.483	26.7	5552	1.483
9/13/2007 4:32	333178	5553	4.5	45.929	26.834	314.512	666.784	644.216	1.482	26.7	5553	1.482
9/13/2007 4:33	333238	5554	4.5	45.93	26.824	314.51	666.442	644.009	1.48	26.7	5554	1.48
9/13/2007 4:34	333298	5555	4.5	45.922	26.825	314.529	666.379	643.934	1.499	26.7	5555	1.499
9/13/2007 4:35	333358	5556	4.5	45.931	26.829	314.508	666.265	643.776	1.478	26.7	5556	1.478
9/13/2007 4:36	333418	5557	4.5	45.931	26.833	314.508	666.218	643.679	1.478	26.7	5557	1.478
9/13/2007 4:37	333478	5558	4.5	45.928	26.835	314.516	666.186	643.63	1.486	26.7	5558	1.486
9/13/2007 4:38	333538	5559	4.5	45.917	26.835	314.539	666.091	643.531	1.509	26.7	5559	1.509
9/13/2007 4:39	333598	5560	4.5	45.934	26.836	314.501	666.17	643.6	1.471	26.8	5560	1.471
9/13/2007 4:40	333658	5561	4.5	45.935	26.837	314.498	666.21	643.624	1.468	26.8	5561	1.468
9/13/2007 4:41	333718	5562	4.5	45.936	26.839	314.498	666.238	643.634	1.468	26.8	5562	1.468
9/13/2007 4:42	333778	5563	4.5	45.933	26.838	314.503	666.524	643.922	1.473	26.8	5563	1.473
9/13/2007 4:43	333838	5564	4.5	45.934	26.833	314.501	666.66	644.11	1.471	26.8	5564	1.471
9/13/2007 4:44	333898	5565	4.5	45.936	26.834	314.496	666.688	644.123	1.466	26.8	5565	1.466
9/13/2007 4:45	333958	5566	4.5	45.934	26.832	314.502	666.582	644.05	1.472	26.8	5566	1.472
9/13/2007 4:46	334018	5567	4.5	45.936	26.834	314.496	666.926	644.354	1.466	26.8	5567	1.466
9/13/2007 4:47	334078	5568	4.5	45.938	26.829	314.493	666.892	644.381	1.463	26.8	5568	1.463
9/13/2007 4:48	334138	5569	4.5	45.94	26.824	314.487	666.959	644.501	1.457	26.8	5569	1.457
9/13/2007 4:49	334198	5570	4.5	45.938	26.821	314.493	666.693	644.29	1.463	26.8	5570	1.463
9/13/2007 4:50	334258	5571	4.5	45.94	26.822	314.487	666.703	644.288	1.457	26.8	5571	1.457
9/13/2007 4:51	334318	5572	4.5	45.94	26.822	314.488	666.699	644.283	1.458	26.8	5572	1.458
9/13/2007 4:52	334378	5573	4.4	45.943	26.825	314.48	666.659	644.208	1.45	26.8	5573	1.45

9/13/2007 4:53	334438	5574	4.4	45.943	26.827	314.479	666.772	644.291	1.449	26.8	5574	1.449
9/13/2007 4:54	334498	5575	4.4	45.944	26.827	314.479	666.588	644.116	1.449	26.8	5575	1.449
9/13/2007 4:55	334558	5576	4.4	45.944	26.826	314.478	666.54	644.078	1.448	26.8	5576	1.448
9/13/2007 4:56	334618	5577	4.4	45.946	26.827	314.474	666.837	644.355	1.444	26.8	5577	1.444
9/13/2007 4:57	334678	5578	4.4	45.945	26.827	314.475	666.921	644.433	1.445	26.8	5578	1.445
9/13/2007 4:58	334738	5579	4.4	45.946	26.825	314.474	666.736	644.284	1.444	26.8	5579	1.444
9/13/2007 4:59	334798	5580	4.4	45.948	26.819	314.469	666.569	644.188	1.439	26.8	5580	1.439
9/13/2007 5:00	334858	5581	4.4	45.948	26.822	314.47	666.462	644.045	1.44	26.8	5581	1.44
9/13/2007 5:01	334918	5582	4.4	45.947	26.823	314.471	666.484	644.059	1.441	26.8	5582	1.441
9/13/2007 5:02	334978	5583	4.4	45.939	26.821	314.489	666.783	644.374	1.459	26.8	5583	1.459
9/13/2007 5:03	335038	5584	4.4	45.95	26.82	314.463	666.791	644.388	1.433	26.8	5584	1.433
9/13/2007 5:04	335098	5585	4.4	45.948	26.818	314.469	666.538	644.17	1.439	26.8	5585	1.439
9/13/2007 5:05	335158	5586	4.4	45.953	26.815	314.457	666.544	644.214	1.427	26.8	5586	1.427
9/13/2007 5:06	335218	5587	4.4	45.95	26.813	314.464	666.849	644.527	1.434	26.8	5587	1.434
9/13/2007 5:07	335278	5588	4.4	45.952	26.811	314.46	667.034	644.73	1.43	26.8	5588	1.43
9/13/2007 5:08	335338	5589	4.4	45.951	26.809	314.461	666.929	644.658	1.431	26.8	5589	1.431
9/13/2007 5:09	335398	5590	4.4	45.952	26.808	314.459	666.874	644.609	1.429	26.8	5590	1.429
9/13/2007 5:10	335458	5591	4.4	45.94	26.81	314.486	666.8	644.522	1.456	26.8	5591	1.456
9/13/2007 5:11	335518	5592	4.4	45.953	26.807	314.456	666.521	644.288	1.426	26.8	5592	1.426
9/13/2007 5:12	335578	5593	4.4	45.955	26.808	314.453	666.468	644.226	1.423	26.8	5593	1.423
9/13/2007 5:13	335638	5594	4.4	45.946	26.807	314.474	666.504	644.267	1.444	26.8	5594	1.444
9/13/2007 5:14	335698	5595	4.4	45.958	26.809	314.446	667.124	644.845	1.416	26.8	5595	1.416
9/13/2007 5:15	335758	5596	4.4	45.957	26.809	314.447	666.854	644.579	1.417	26.8	5596	1.417
9/13/2007 5:16	335818	5597	4.4	45.957	26.809	314.448	666.549	644.288	1.418	26.8	5597	1.418
9/13/2007 5:17	335878	5598	4.4	45.957	26.807	314.448	666.35	644.119	1.418	26.8	5598	1.418
9/13/2007 5:18	335938	5599	4.4	45.957	26.801	314.448	666.256	644.104	1.418	26.8	5599	1.418
9/13/2007 5:19	335998	5600	4.4	45.957	26.787	314.447	666.176	644.184	1.417	26.8	5600	1.417
9/13/2007 5:20	336058	5601	4.4	45.95	26.781	314.464	665.979	644.065	1.434	26.8	5601	1.434
9/13/2007 5:21	336118	5602	4.4	45.952	26.78	314.46	665.93	644.032	1.43	26.8	5602	1.43
9/13/2007 5:22	336178	5603	4.4	45.95	26.78	314.464	665.888	643.992	1.434	26.8	5603	1.434
9/13/2007 5:23	336238	5604	4.4	45.962	26.78	314.436	665.886	643.986	1.406	26.8	5604	1.406
9/13/2007 5:24	336298	5605	4.4	45.955	26.783	314.452	665.773	643.848	1.422	26.8	5605	1.422
9/13/2007 5:25	336358	5606	4.4	45.964	26.785	314.431	665.765	643.819	1.401	26.8	5606	1.401
9/13/2007 5:26	336418	5607	4.4	45.953	26.783	314.456	665.768	643.837	1.426	26.8	5607	1.426
9/13/2007 5:27	336478	5608	4.4	45.956	26.781	314.449	665.846	643.936	1.419	26.8	5608	1.419
9/13/2007 5:28	336538	5609	4.4	45.972	26.776	314.414	666.012	644.157	1.384	26.8	5609	1.384
9/13/2007 5:29	336598	5610	4.3	45.956	26.774	314.451	665.917	644.091	1.421	26.8	5610	1.421
9/13/2007 5:30	336658	5611	4.3	45.959	26.77	314.444	666.126	644.337	1.414	26.8	5611	1.414
9/13/2007 5:31	336718	5612	4.3	45.955	26.77	314.452	665.921	644.146	1.422	26.8	5612	1.422
9/13/2007 5:32	336778	5613	4.3	45.968	26.772	314.422	665.98	644.18	1.392	26.8	5613	1.392
9/13/2007 5:33	336838	5614	4.3	45.96	26.769	314.442	666.074	644.303	1.412	26.8	5614	1.412
9/13/2007 5:34	336898	5615	4.3	45.971	26.767	314.415	666.033	644.287	1.385	26.8	5615	1.385
9/13/2007 5:35	336958	5616	4.3	45.961	26.77	314.438	665.949	644.177	1.408	26.8	5616	1.408
9/13/2007 5:36	337018	5617	4.3	45.96	26.771	314.44	665.84	644.057	1.41	26.8	5617	1.41
9/13/2007 5:37	337078	5618	4.3	45.97	26.775	314.418	666.048	644.211	1.388	26.8	5618	1.388
9/13/2007 5:38	337138	5619	4.3	45.974	26.771	314.41	665.951	644.164	1.38	26.8	5619	1.38
9/13/2007 5:39	337198	5620	4.3	45.973	26.775	314.412	665.759	643.924	1.382	26.8	5620	1.382
9/13/2007 5:40	337258	5621	4.3	45.961	26.779	314.438	666.212	644.319	1.408	26.8	5621	1.408
9/13/2007 5:41	337318	5622	4.3	45.961	26.784	314.439	666.416	644.46	1.409	26.8	5622	1.409
9/13/2007 5:42	337378	5623	4.3	45.974	26.784	314.408	666.313	644.36	1.378	26.8	5623	1.378
9/13/2007 5:43	337438	5624	4.3	45.974	26.778	314.408	666.008	644.133	1.378	26.8	5624	1.378
9/13/2007 5:44	337498	5625	4.3	45.966	26.775	314.428	665.95	644.108	1.398	26.8	5625	1.398
9/13/2007 5:45	337558	5626	4.3	45.968	26.775	314.422	665.966	644.134	1.392	26.8	5626	1.392
9/13/2007 5:46	337618	5627	4.3	45.967	26.771	314.425	666.135	644.345	1.395	26.8	5627	1.395
9/13/2007 5:47	337678	5628	4.3	45.966	26.767	314.428	666.056	644.305	1.398	26.8	5628	1.398
9/13/2007 5:48	337738	5629	4.3	45.97	26.763	314.418	665.921	644.228	1.388	26.8	5629	1.388
9/13/2007 5:49	337798	5630	4.3	45.982	26.762	314.389	665.711	644.038	1.359	26.9	5630	1.359
9/13/2007 5:50	337858	5631	4.3	45.974	26.754	314.41	665.476	643.902	1.38	26.8	5631	1.38
9/13/2007 5:51	337918	5632	4.3	45.97	26.758	314.417	665.616	643.996	1.387	26.8	5632	1.387
9/13/2007 5:52	337978	5633	4.3	45.971	26.761	314.416	665.946	644.275	1.386	26.8	5633	1.386
9/13/2007 5:53	338038	5634	4.3	45.971	26.764	314.415	666.155	644.442	1.385	26.8	5634	1.385
9/13/2007 5:54	338098	5635	4.3	45.972	26.771	314.413	666.133	644.334	1.383	26.8	5635	1.383

9/13/2007 5:55	338158	5636	4.3	45.971	26.769	314.415	665.895	644.126	1.385	26.8	5636	1.385
9/13/2007 5:56	338218	5637	4.3	45.973	26.767	314.411	665.828	644.091	1.381	26.8	5637	1.381
9/13/2007 5:57	338278	5638	4.3	45.974	26.767	314.409	665.697	643.967	1.379	26.8	5638	1.379
9/13/2007 5:58	338338	5639	4.3	45.975	26.763	314.406	665.674	643.991	1.376	26.8	5639	1.376
9/13/2007 5:59	338398	5640	4.3	45.972	26.766	314.413	665.476	643.766	1.383	26.8	5640	1.383
9/13/2007 6:00	338458	5641	4.3	45.976	26.762	314.404	665.478	643.81	1.374	26.9	5641	1.374
9/13/2007 6:01	338518	5642	4.3	45.973	26.758	314.411	665.898	644.261	1.381	26.8	5642	1.381
9/13/2007 6:02	338578	5643	4.3	45.974	26.758	314.409	665.653	644.03	1.379	26.8	5643	1.379
9/13/2007 6:03	338638	5644	4.3	45.977	26.761	314.401	665.597	643.94	1.371	26.9	5644	1.371
9/13/2007 6:04	338698	5645	4.3	45.976	26.765	314.405	665.52	643.811	1.375	26.9	5645	1.375
9/13/2007 6:05	338758	5646	4.3	45.979	26.767	314.397	665.629	643.898	1.367	26.9	5646	1.367
9/13/2007 6:06	338818	5647	4.3	45.979	26.766	314.396	665.568	643.849	1.366	26.9	5647	1.366
9/13/2007 6:07	338878	5648	4.3	45.982	26.764	314.39	665.92	644.211	1.36	26.9	5648	1.36
9/13/2007 6:08	338938	5649	4.3	45.977	26.758	314.401	665.795	644.165	1.371	26.9	5649	1.371
9/13/2007 6:09	338998	5650	4.2	45.98	26.753	314.394	665.755	644.185	1.364	26.9	5650	1.364
9/13/2007 6:10	339058	5651	4.2	45.98	26.758	314.395	665.764	644.134	1.365	26.9	5651	1.365
9/13/2007 6:11	339118	5652	4.2	45.98	26.758	314.394	665.724	644.099	1.364	26.9	5652	1.364
9/13/2007 6:12	339178	5653	4.2	45.982	26.757	314.39	666.137	644.505	1.36	26.9	5653	1.36
9/13/2007 6:13	339238	5654	4.2	45.983	26.756	314.388	666.324	644.706	1.358	26.9	5654	1.358
9/13/2007 6:14	339298	5655	4.2	45.986	26.753	314.381	666.111	644.529	1.351	26.9	5655	1.351
9/13/2007 6:15	339358	5656	4.2	45.974	26.749	314.409	666.219	644.684	1.379	26.8	5656	1.379
9/13/2007 6:16	339418	5657	4.2	45.976	26.746	314.405	666.077	644.585	1.375	26.9	5657	1.375
9/13/2007 6:17	339478	5658	4.2	45.975	26.746	314.406	666.063	644.566	1.376	26.8	5658	1.376
9/13/2007 6:18	339538	5659	4.2	45.986	26.751	314.382	666.377	644.817	1.352	26.9	5659	1.352
9/13/2007 6:19	339598	5660	4.2	45.984	26.752	314.385	666.606	645.018	1.355	26.9	5660	1.355
9/13/2007 6:20	339658	5661	4.2	45.989	26.755	314.374	666.842	645.21	1.344	26.9	5661	1.344
9/13/2007 6:21	339718	5662	4.2	45.985	26.753	314.383	666.787	645.19	1.353	26.9	5662	1.353
9/13/2007 6:22	339778	5663	4.2	45.989	26.751	314.374	666.702	645.127	1.344	26.9	5663	1.344
9/13/2007 6:23	339838	5664	4.2	45.989	26.749	314.373	666.565	645.02	1.343	26.9	5664	1.343
9/13/2007 6:24	339898	5665	4.2	45.99	26.746	314.373	666.472	644.968	1.343	26.9	5665	1.343
9/13/2007 6:25	339958	5666	4.2	45.989	26.744	314.374	666.425	644.946	1.344	26.9	5666	1.344
9/13/2007 6:26	340018	5667	4.2	45.99	26.743	314.371	666.633	645.153	1.341	26.9	5667	1.341
9/13/2007 6:27	340078	5668	4.2	45.989	26.745	314.373	666.627	645.121	1.343	26.9	5668	1.343
9/13/2007 6:28	340138	5669	4.2	45.991	26.748	314.368	666.944	645.398	1.338	26.9	5669	1.338
9/13/2007 6:29	340198	5670	4.2	45.991	26.746	314.369	667.038	645.508	1.339	26.9	5670	1.339
9/13/2007 6:30	340258	5671	4.2	45.992	26.746	314.368	666.846	645.321	1.338	26.9	5671	1.338
9/13/2007 6:31	340318	5672	4.2	45.993	26.748	314.364	666.6	645.064	1.334	26.9	5672	1.334
9/13/2007 6:32	340378	5673	4.2	45.996	26.736	314.358	666.266	644.883	1.328	26.9	5673	1.328
9/13/2007 6:33	340438	5674	4.2	45.995	26.736	314.359	666.657	645.264	1.329	26.9	5674	1.329
9/13/2007 6:34	340498	5675	4.2	45.993	26.737	314.364	666.462	645.066	1.334	26.9	5675	1.334
9/13/2007 6:35	340558	5676	4.2	45.995	26.742	314.361	666.428	644.974	1.331	26.9	5676	1.331
9/13/2007 6:36	340618	5677	4.2	45.992	26.749	314.366	666.303	644.764	1.336	26.9	5677	1.336
9/13/2007 6:37	340678	5678	4.2	45.987	26.748	314.379	666.239	644.71	1.349	26.9	5678	1.349
9/13/2007 6:38	340738	5679	4.2	45.997	26.74	314.354	666.448	645.011	1.324	26.9	5679	1.324
9/13/2007 6:39	340798	5680	4.2	45.999	26.735	314.351	666.227	644.852	1.321	26.9	5680	1.321
9/13/2007 6:40	340858	5681	4.2	45.997	26.732	314.354	666.424	645.079	1.324	26.9	5681	1.324
9/13/2007 6:41	340918	5682	4.2	45.999	26.729	314.352	666.297	644.994	1.322	26.9	5682	1.322
9/13/2007 6:42	340978	5683	4.2	45.992	26.721	314.366	665.854	644.662	1.336	26.9	5683	1.336
9/13/2007 6:43	341038	5684	4.2	45.989	26.723	314.375	665.892	644.678	1.345	26.9	5684	1.345
9/13/2007 6:44	341098	5685	4.2	46.001	26.728	314.345	666.042	644.761	1.315	26.9	5685	1.315
9/13/2007 6:45	341158	5686	4.2	46.003	26.729	314.342	665.819	644.538	1.312	26.9	5686	1.312
9/13/2007 6:46	341218	5687	4.2	45.989	26.725	314.374	665.544	644.318	1.344	26.9	5687	1.344
9/13/2007 6:47	341278	5688	4.2	46.002	26.721	314.344	665.697	644.51	1.314	26.9	5688	1.314
9/13/2007 6:48	341338	5689	4.2	45.992	26.721	314.366	665.627	644.438	1.336	26.9	5689	1.336
9/13/2007 6:49	341398	5690	4.2	46.005	26.721	314.338	665.538	644.353	1.308	26.9	5690	1.308
9/13/2007 6:50	341458	5691	4.2	45.996	26.716	314.359	665.484	644.359	1.329	26.9	5691	1.329
9/13/2007 6:51	341518	5692	4.1	45.995	26.711	314.361	665.685	644.615	1.331	26.9	5692	1.331
9/13/2007 6:52	341578	5693	4.1	45.996	26.709	314.359	665.742	644.7	1.329	26.9	5693	1.329
9/13/2007 6:53	341638	5694	4.1	45.996	26.711	314.359	665.669	644.604	1.329	26.9	5694	1.329
9/13/2007 6:54	341698	5695	4.1	46.006	26.71	314.336	665.636	644.578	1.306	26.9	5695	1.306
9/13/2007 6:55	341758	5696	4.1	45.996	26.716	314.358	665.422	644.304	1.328	26.9	5696	1.328
9/13/2007 6:56	341818	5697	4.1	45.995	26.717	314.36	665.436	644.308	1.33	26.9	5697	1.33

9/13/2007 6:57	341878	5698	4.1	45.993	26.718	314.364	665.745	644.59	1.334	26.9	5698	1.334
9/13/2007 6:58	341938	5699	4.1	46.005	26.721	314.337	666.091	644.89	1.307	26.9	5699	1.307
9/13/2007 6:59	341998	5700	4.1	45.996	26.721	314.358	666.156	644.96	1.328	26.9	5700	1.328
9/13/2007 7:00	342058	5701	4.1	46.009	26.718	314.328	666.265	645.092	1.298	26.9	5701	1.298
9/13/2007 7:01	342118	5702	4.1	45.996	26.72	314.359	666.284	645.095	1.329	26.9	5702	1.329
9/13/2007 7:02	342178	5703	4.1	45.997	26.719	314.356	665.974	644.8	1.326	26.9	5703	1.326
9/13/2007 7:03	342238	5704	4.1	46.011	26.716	314.323	665.752	644.62	1.293	26.9	5704	1.293
9/13/2007 7:04	342298	5705	4.1	46.003	26.712	314.341	665.77	644.69	1.311	26.9	5705	1.311
9/13/2007 7:05	342358	5706	4.1	46.013	26.712	314.319	665.452	644.382	1.289	26.9	5706	1.289
9/13/2007 7:06	342418	5707	4.1	46.002	26.71	314.345	665.435	644.385	1.315	26.9	5707	1.315
9/13/2007 7:07	342478	5708	4.1	45.993	26.708	314.366	665.739	644.705	1.336	26.9	5708	1.336
9/13/2007 7:08	342538	5709	4.1	46.004	26.705	314.339	665.739	644.737	1.309	26.9	5709	1.309
9/13/2007 7:09	342598	5710	4.1	46.013	26.706	314.318	665.907	644.894	1.288	26.9	5710	1.288
9/13/2007 7:10	342658	5711	4.1	46.003	26.711	314.342	665.91	644.841	1.312	26.9	5711	1.312
9/13/2007 7:11	342718	5712	4.1	46.015	26.709	314.315	665.899	644.847	1.285	26.9	5712	1.285
9/13/2007 7:12	342778	5713	4.1	46.005	26.706	314.336	665.785	644.775	1.306	26.9	5713	1.306
9/13/2007 7:13	342838	5714	4.1	46.005	26.705	314.337	665.976	644.968	1.307	26.9	5714	1.307
9/13/2007 7:14	342898	5715	4.1	46.005	26.705	314.336	666.119	645.116	1.306	26.9	5715	1.306
9/13/2007 7:15	342958	5716	4.1	46.005	26.704	314.337	665.913	644.923	1.307	26.9	5716	1.307
9/13/2007 7:16	343018	5717	4.1	46.005	26.705	314.336	665.897	644.89	1.306	26.9	5717	1.306
9/13/2007 7:17	343078	5718	4.1	46.008	26.702	314.331	665.671	644.708	1.301	26.9	5718	1.301
9/13/2007 7:18	343138	5719	4.1	46.01	26.696	314.325	665.676	644.789	1.295	26.9	5719	1.295
9/13/2007 7:19	343198	5720	4.1	46.01	26.691	314.325	665.369	644.556	1.295	26.9	5720	1.295
9/13/2007 7:20	343258	5721	4.1	46.01	26.693	314.325	665.347	644.504	1.295	26.9	5721	1.295
9/13/2007 7:21	343318	5722	4.1	46.009	26.69	314.327	665.55	644.734	1.297	26.9	5722	1.297
9/13/2007 7:22	343378	5723	4.1	46.012	26.686	314.321	665.326	644.568	1.291	26.9	5723	1.291
9/13/2007 7:23	343438	5724	4.1	46.012	26.688	314.321	665.256	644.473	1.291	26.9	5724	1.291
9/13/2007 7:24	343498	5725	4.1	46.01	26.693	314.325	665.789	644.94	1.295	26.9	5725	1.295
9/13/2007 7:25	343558	5726	4.1	46.012	26.694	314.322	666.111	645.23	1.292	26.9	5726	1.292
9/13/2007 7:26	343618	5727	4.1	46.012	26.689	314.321	665.995	645.179	1.291	26.9	5727	1.291
9/13/2007 7:27	343678	5728	4.1	46.014	26.685	314.316	665.641	644.885	1.286	26.9	5728	1.286
9/13/2007 7:28	343738	5729	4.1	46.016	26.687	314.312	665.693	644.914	1.282	26.9	5729	1.282
9/13/2007 7:29	343798	5730	4.1	46.013	26.689	314.32	666.031	645.221	1.29	26.9	5730	1.29
9/13/2007 7:30	343858	5731	4.1	46.016	26.69	314.312	665.949	645.126	1.282	26.9	5731	1.282
9/13/2007 7:31	343918	5732	4.1	46.013	26.691	314.319	665.851	645.014	1.289	26.9	5732	1.289
9/13/2007 7:32	343978	5733	4.1	46.014	26.69	314.316	665.769	644.949	1.286	26.9	5733	1.286
9/13/2007 7:33	344038	5734	4.1	46.014	26.683	314.315	665.373	644.648	1.285	26.9	5734	1.285
9/13/2007 7:34	344098	5735	4.1	46.014	26.679	314.316	665.335	644.664	1.286	26.9	5735	1.286
9/13/2007 7:35	344158	5736	4.1	46.015	26.676	314.314	665.144	644.51	1.284	26.9	5736	1.284
9/13/2007 7:36	344218	5737	4.0	46.02	26.674	314.302	665.335	644.722	1.272	27.0	5737	1.272
9/13/2007 7:37	344278	5738	4.0	46.028	26.675	314.284	665.505	644.874	1.254	27.0	5738	1.254
9/13/2007 7:38	344338	5739	4.0	46.018	26.674	314.307	665.482	644.861	1.277	26.9	5739	1.277
9/13/2007 7:39	344398	5740	4.0	46.009	26.675	314.329	665.616	644.983	1.299	26.9	5740	1.299
9/13/2007 7:40	344458	5741	4.0	46.019	26.675	314.305	665.838	645.197	1.275	27.0	5741	1.275
9/13/2007 7:41	344518	5742	4.0	46.019	26.675	314.306	666.234	645.577	1.276	26.9	5742	1.276
9/13/2007 7:42	344578	5743	4.0	46.02	26.678	314.303	666.258	645.564	1.273	27.0	5743	1.273
9/13/2007 7:43	344638	5744	4.0	46.023	26.678	314.295	666.091	645.412	1.265	27.0	5744	1.265
9/13/2007 7:44	344698	5745	4.0	46.01	26.676	314.325	665.847	645.194	1.295	26.9	5745	1.295
9/13/2007 7:45	344758	5746	4.0	46.022	26.675	314.299	665.651	645.021	1.269	27.0	5746	1.269
9/13/2007 7:46	344818	5747	4.0	46.024	26.672	314.294	665.541	644.948	1.264	27.0	5747	1.264
9/13/2007 7:47	344878	5748	4.0	46.025	26.677	314.292	665.312	644.668	1.262	27.0	5748	1.262
9/13/2007 7:48	344938	5749	4.0	46.023	26.681	314.296	665.547	644.838	1.266	27.0	5749	1.266
9/13/2007 7:49	344998	5750	4.0	46.025	26.677	314.291	665.341	644.693	1.261	27.0	5750	1.261
9/13/2007 7:50	345058	5751	4.0	46.023	26.679	314.295	665.283	644.61	1.265	27.0	5751	1.265
9/13/2007 7:51	345118	5752	4.0	46.024	26.681	314.293	666.052	645.331	1.263	27.0	5752	1.263
9/13/2007 7:52	345178	5753	4.0	46.025	26.683	314.292	665.805	645.067	1.262	27.0	5753	1.262
9/13/2007 7:53	345238	5754	4.0	46.022	26.683	314.297	665.698	644.965	1.267	27.0	5754	1.267
9/13/2007 7:54	345298	5755	4.0	46.024	26.685	314.294	665.852	645.086	1.264	27.0	5755	1.264
9/13/2007 7:55	345358	5756	4.0	46.025	26.681	314.292	665.786	645.07	1.262	27.0	5756	1.262
9/13/2007 7:56	345418	5757	4.0	45.988	26.678	314.377	665.849	645.177	1.347	26.9	5757	1.347
9/13/2007 7:57	345478	5758	4.0	46.025	26.676	314.291	666.058	645.394	1.261	27.0	5758	1.261

Report Date:	39338
Report User Name:	dbuckley
Report Computer Name:	LAX124

Log File Properties

File Name	Constant Test 63.42 2007-09-09 17-43-22.wsl
Create Date	39338

Device Properties

Device	Level TROLL® 700
Site	42
Device Name	
Serial Number	109091
Firmware Version	2

Log Configuration

Log Name	Constant Test 63.42
Created By	dbuckley
Computer Name	LAX124
Application	WinSitu.exe
Application Version	5.5.10.0
Create Date	9/9/2007 7:19
Notes Size(bytes)	4096
Type	Linear
Overwrite when full	Enabled
Scheduled Start	9/9/2007 8:00
Scheduled Stop	No Stop Time
Interval	Days: 0 Hours: 00 Mins: 01 Secs: 00

Level Reference Settings At Log Creation

Level Measurement Mode	Level-DTW
Specific Gravity	0.999
Level Reference Mode:	Set new reference
Level Reference Value:	357.08 (ft)
Level Reference Head Pressure	21.8084 (PSI)
Head Pressure	21.8122 (PSI)
Temperature	22.6259 (C)
Depth of Probe	50.3636 (ft)

Log Notes:

Date and Time	Note
9/9/2007 17:43	User Note: "Downloading log - Used Batt: 10% Memory: 9% User: dbuckley"
9/10/2007 9:03	User Note: "Downloading log - Used Batt: 10% Memory: 9% User: dbuckley"
9/10/2007 18:46	User Note: "Downloading log - Used Batt: 10% Memory: 9% User: dbuckley"
9/11/2007 10:58	User Note: "Downloading log - Used Batt: 10% Memory: 9% User: dbuckley"
9/11/2007 13:21	User Note: "Downloading log - Used Batt: 10% Memory: 10% User: dbuckley"
9/11/2007 17:51	User Note: "Downloading log - Used Batt: 10% Memory: 10% User: dbuckley"
9/12/2007 18:44	User Note: "Downloading log - Used Batt: 10% Memory: 10% User: dbuckley"
9/13/2007 10:04	User Note: "Downloading log - Used Batt: 10% Memory: 10% User: dbuckley"

Log Data:
Record Count 5885

Date and Time	Elapsed Time Seconds	Elasped Time Minutes	t/to	Sensor: Pres 30G SN#: 109091 Pressure (PSI)	Sensor: Pres 30G SN#: 109091 Temperature (C)	Sensor: Pres 30G SN#: 109091 Level-DTW (ft)	Drawdown (ft)
9/9/2007 8:00	0	0		21.811	22.574	357.08	0
9/9/2007 8:01	60	1		21.813	22.573	357.076	-0.004
9/9/2007 8:02	120	2		21.811	22.572	357.081	0.001
9/9/2007 8:03	180	3		21.817	22.573	357.066	-0.014
9/9/2007 8:04	240	4		21.813	22.573	357.076	-0.004
9/9/2007 8:05	300	5		21.811	22.571	357.079	-0.001
9/9/2007 8:06	360	6		21.806	22.573	357.092	0.012
9/9/2007 8:07	420	7		21.808	22.574	357.088	0.008
9/9/2007 8:08	480	8		21.808	22.57	357.086	0.006
9/9/2007 8:09	540	9		21.808	22.572	357.087	0.007
9/9/2007 8:10	600	10		21.81	22.576	357.083	0.003
9/9/2007 8:11	660	11		21.812	22.573	357.077	-0.003
9/9/2007 8:12	720	12		21.808	22.575	357.086	0.006
9/9/2007 8:13	780	13		21.807	22.574	357.089	0.009
9/9/2007 8:14	840	14		21.807	22.578	357.09	0.01
9/9/2007 8:15	900	15		21.811	22.574	357.08	0
9/9/2007 8:16	960	16		21.808	22.574	357.088	0.008
9/9/2007 8:17	1020	17		21.807	22.575	357.089	0.009
9/9/2007 8:18	1080	18		21.809	22.573	357.084	0.004
9/9/2007 8:19	1140	19		21.81	22.575	357.082	0.002
9/9/2007 8:20	1200	20		21.806	22.571	357.092	0.012
9/9/2007 8:21	1260	21		21.808	22.573	357.087	0.007
9/9/2007 8:22	1320	22		21.81	22.572	357.081	0.001
9/9/2007 8:23	1380	23		21.806	22.57	357.092	0.012
9/9/2007 8:24	1440	24		21.807	22.573	357.088	0.008
9/9/2007 8:25	1500	25		21.805	22.571	357.094	0.014
9/9/2007 8:26	1560	26		21.805	22.568	357.094	0.014
9/9/2007 8:27	1620	27		21.804	22.571	357.097	0.017
9/9/2007 8:28	1680	28		21.804	22.57	357.095	0.015
9/9/2007 8:29	1740	29		21.806	22.574	357.091	0.011
9/9/2007 8:30	1800	30		21.808	22.573	357.087	0.007
9/9/2007 8:31	1860	31		21.808	22.571	357.088	0.008
9/9/2007 8:32	1920	32		21.802	22.574	357.1	0.02
9/9/2007 8:33	1980	33		21.802	22.574	357.1	0.02
9/9/2007 8:34	2040	34		21.802	22.575	357.101	0.021
9/9/2007 8:35	2100	35		21.808	22.576	357.087	0.007
9/9/2007 8:36	2160	36		21.802	22.576	357.101	0.021
9/9/2007 8:37	2220	37		21.803	22.576	357.099	0.019
9/9/2007 8:38	2280	38		21.806	22.574	357.092	0.012
9/9/2007 8:39	2340	39		21.801	22.576	357.104	0.024
9/9/2007 8:40	2400	40		21.803	22.575	357.098	0.018
9/9/2007 8:41	2460	41		21.805	22.577	357.095	0.015
9/9/2007 8:42	2520	42		21.806	22.578	357.091	0.011
9/9/2007 8:43	2580	43		21.806	22.575	357.091	0.011
9/9/2007 8:44	2640	44		21.801	22.576	357.102	0.022
9/9/2007 8:45	2700	45		21.801	22.578	357.103	0.023
9/9/2007 8:46	2760	46		21.802	22.577	357.102	0.022

9/9/2007 8:47	2820	47	21.805	22.574	357.094	0.014
9/9/2007 8:48	2880	48	21.801	22.575	357.104	0.024
9/9/2007 8:49	2940	49	21.805	22.578	357.094	0.014
9/9/2007 8:50	3000	50	21.8	22.575	357.105	0.025
9/9/2007 8:51	3060	51	21.8	22.573	357.105	0.025
9/9/2007 8:52	3120	52	21.805	22.574	357.094	0.014
9/9/2007 8:53	3180	53	21.798	22.574	357.11	0.03
9/9/2007 8:54	3240	54	21.8	22.575	357.106	0.026
9/9/2007 8:55	3300	55	21.799	22.575	357.107	0.027
9/9/2007 8:56	3360	56	21.799	22.576	357.108	0.028
9/9/2007 8:57	3420	57	21.801	22.578	357.103	0.023
9/9/2007 8:58	3480	58	21.804	22.573	357.096	0.016
9/9/2007 8:59	3540	59	21.797	22.573	357.112	0.032
9/9/2007 9:00	3600	60	21.799	22.572	357.107	0.027
9/9/2007 9:01	3660	61	21.801	22.574	357.104	0.024
9/9/2007 9:02	3720	62	21.801	22.572	357.103	0.023
9/9/2007 9:03	3780	63	21.799	22.571	357.108	0.028
9/9/2007 9:04	3840	64	21.801	22.571	357.104	0.024
9/9/2007 9:05	3900	65	21.798	22.568	357.109	0.029
9/9/2007 9:06	3960	66	21.799	22.567	357.107	0.027
9/9/2007 9:07	4020	67	21.801	22.568	357.103	0.023
9/9/2007 9:08	4080	68	21.8	22.569	357.104	0.024
9/9/2007 9:09	4140	69	21.799	22.568	357.109	0.029
9/9/2007 9:10	4200	70	21.801	22.569	357.102	0.022
9/9/2007 9:11	4260	71	21.797	22.563	357.111	0.031
9/9/2007 9:12	4320	72	21.801	22.565	357.104	0.024
9/9/2007 9:13	4380	73	21.802	22.564	357.1	0.02
9/9/2007 9:14	4440	74	21.802	22.564	357.101	0.021
9/9/2007 9:15	4500	75	21.806	22.565	357.093	0.013
9/9/2007 9:16	4560	76	21.799	22.564	357.109	0.029
9/9/2007 9:17	4620	77	21.8	22.567	357.106	0.026
9/9/2007 9:18	4680	78	21.801	22.567	357.103	0.023
9/9/2007 9:19	4740	79	21.801	22.57	357.103	0.023
9/9/2007 9:20	4800	80	21.807	22.571	357.089	0.009
9/9/2007 9:21	4860	81	21.803	22.569	357.097	0.017
9/9/2007 9:22	4920	82	21.805	22.57	357.093	0.013
9/9/2007 9:23	4980	83	21.801	22.572	357.103	0.023
9/9/2007 9:24	5040	84	21.802	22.57	357.101	0.021
9/9/2007 9:25	5100	85	21.801	22.567	357.102	0.022
9/9/2007 9:26	5160	86	21.8	22.566	357.105	0.025
9/9/2007 9:27	5220	87	21.799	22.569	357.107	0.027
9/9/2007 9:28	5280	88	21.801	22.567	357.103	0.023
9/9/2007 9:29	5340	89	21.799	22.567	357.108	0.028
9/9/2007 9:30	5400	90	21.803	22.567	357.098	0.018
9/9/2007 9:31	5460	91	21.802	22.567	357.1	0.02
9/9/2007 9:32	5520	92	21.799	22.566	357.107	0.027
9/9/2007 9:33	5580	93	21.805	22.568	357.094	0.014
9/9/2007 9:34	5640	94	21.807	22.57	357.089	0.009
9/9/2007 9:35	5700	95	21.808	22.57	357.088	0.008
9/9/2007 9:36	5760	96	21.798	22.569	357.11	0.03
9/9/2007 9:37	5820	97	21.801	22.572	357.104	0.024
9/9/2007 9:38	5880	98	21.803	22.57	357.097	0.017
9/9/2007 9:39	5940	99	21.802	22.568	357.1	0.02
9/9/2007 9:40	6000	100	21.8	22.568	357.106	0.026

9/9/2007 9:41	6060	101	21.801	22.568	357.102	0.022
9/9/2007 9:42	6120	102	21.8	22.569	357.105	0.025
9/9/2007 9:43	6180	103	21.803	22.57	357.098	0.018
9/9/2007 9:44	6240	104	21.799	22.572	357.108	0.028
9/9/2007 9:45	6300	105	21.802	22.568	357.101	0.021
9/9/2007 9:46	6360	106	21.802	22.573	357.101	0.021
9/9/2007 9:47	6420	107	21.798	22.571	357.109	0.029
9/9/2007 9:48	6480	108	21.806	22.572	357.092	0.012
9/9/2007 9:49	6540	109	21.799	22.572	357.108	0.028
9/9/2007 9:50	6600	110	21.803	22.572	357.099	0.019
9/9/2007 9:51	6660	111	21.806	22.572	357.093	0.013
9/9/2007 9:52	6720	112	21.8	22.575	357.106	0.026
9/9/2007 9:53	6780	113	21.802	22.575	357.101	0.021
9/9/2007 9:54	6840	114	21.799	22.572	357.107	0.027
9/9/2007 9:55	6900	115	21.802	22.574	357.101	0.021
9/9/2007 9:56	6960	116	21.801	22.573	357.103	0.023
9/9/2007 9:57	7020	117	21.799	22.572	357.109	0.029
9/9/2007 9:58	7080	118	21.799	22.574	357.108	0.028
9/9/2007 9:59	7140	119	21.798	22.575	357.11	0.03
9/9/2007 10:00	7200	120	21.798	22.573	357.11	0.03
9/9/2007 10:01	7260	121	21.802	22.571	357.102	0.022
9/9/2007 10:02	7320	122	21.799	22.569	357.109	0.029
9/9/2007 10:03	7380	123	21.798	22.569	357.109	0.029
9/9/2007 10:04	7440	124	21.801	22.571	357.102	0.022
9/9/2007 10:05	7500	125	21.801	22.567	357.103	0.023
9/9/2007 10:06	7560	126	21.802	22.569	357.101	0.021
9/9/2007 10:07	7620	127	21.804	22.568	357.096	0.016
9/9/2007 10:08	7680	128	21.8	22.568	357.105	0.025
9/9/2007 10:09	7740	129	21.801	22.569	357.104	0.024
9/9/2007 10:10	7800	130	21.799	22.574	357.107	0.027
9/9/2007 10:11	7860	131	21.801	22.571	357.104	0.024
9/9/2007 10:12	7920	132	21.8	22.572	357.104	0.024
9/9/2007 10:13	7980	133	21.799	22.572	357.108	0.028
9/9/2007 10:14	8040	134	21.805	22.572	357.094	0.014
9/9/2007 10:15	8100	135	21.798	22.57	357.109	0.029
9/9/2007 10:16	8160	136	21.797	22.572	357.112	0.032
9/9/2007 10:17	8220	137	21.805	22.574	357.094	0.014
9/9/2007 10:18	8280	138	21.8	22.573	357.106	0.026
9/9/2007 10:19	8340	139	21.797	22.571	357.111	0.031
9/9/2007 10:20	8400	140	21.797	22.571	357.112	0.032
9/9/2007 10:21	8460	141	21.8	22.571	357.106	0.026
9/9/2007 10:22	8520	142	21.8	22.567	357.105	0.025
9/9/2007 10:23	8580	143	21.804	22.569	357.097	0.017
9/9/2007 10:24	8640	144	21.799	22.57	357.108	0.028
9/9/2007 10:25	8700	145	21.799	22.574	357.108	0.028
9/9/2007 10:26	8760	146	21.797	22.567	357.113	0.033
9/9/2007 10:27	8820	147	21.796	22.569	357.114	0.034
9/9/2007 10:28	8880	148	21.798	22.567	357.109	0.029
9/9/2007 10:29	8940	149	21.799	22.568	357.107	0.027
9/9/2007 10:30	9000	150	21.803	22.567	357.099	0.019
9/9/2007 10:31	9060	151	21.798	22.566	357.11	0.03
9/9/2007 10:32	9120	152	21.797	22.565	357.112	0.032
9/9/2007 10:33	9180	153	21.797	22.568	357.111	0.031
9/9/2007 10:34	9240	154	21.796	22.569	357.114	0.034

9/9/2007 10:35	9300	155	21.795	22.568	357.116	0.036
9/9/2007 10:36	9360	156	21.802	22.571	357.101	0.021
9/9/2007 10:37	9420	157	21.797	22.573	357.112	0.032
9/9/2007 10:38	9480	158	21.798	22.574	357.111	0.031
9/9/2007 10:39	9540	159	21.798	22.573	357.11	0.03
9/9/2007 10:40	9600	160	21.801	22.573	357.103	0.023
9/9/2007 10:41	9660	161	21.798	22.569	357.11	0.03
9/9/2007 10:42	9720	162	21.797	22.574	357.112	0.032
9/9/2007 10:43	9780	163	21.797	22.573	357.111	0.031
9/9/2007 10:44	9840	164	21.799	22.575	357.107	0.027
9/9/2007 10:45	9900	165	21.797	22.575	357.112	0.032
9/9/2007 10:46	9960	166	21.796	22.576	357.114	0.034
9/9/2007 10:47	10020	167	21.799	22.576	357.109	0.029
9/9/2007 10:48	10080	168	21.801	22.575	357.103	0.023
9/9/2007 10:49	10140	169	21.796	22.576	357.114	0.034
9/9/2007 10:50	10200	170	21.801	22.579	357.104	0.024
9/9/2007 10:51	10260	171	21.796	22.571	357.114	0.034
9/9/2007 10:52	10320	172	21.8	22.571	357.104	0.024
9/9/2007 10:53	10380	173	21.8	22.571	357.105	0.025
9/9/2007 10:54	10440	174	21.797	22.571	357.113	0.033
9/9/2007 10:55	10500	175	21.797	22.567	357.112	0.032
9/9/2007 10:56	10560	176	21.794	22.572	357.119	0.039
9/9/2007 10:57	10620	177	21.802	22.569	357.1	0.02
9/9/2007 10:58	10680	178	21.795	22.568	357.116	0.036
9/9/2007 10:59	10740	179	21.797	22.568	357.113	0.033
9/9/2007 11:00	10800	180	21.803	22.572	357.098	0.018
9/9/2007 11:01	10860	181	21.801	22.569	357.102	0.022
9/9/2007 11:02	10920	182	21.798	22.568	357.11	0.03
9/9/2007 11:03	10980	183	21.801	22.567	357.104	0.024
9/9/2007 11:04	11040	184	21.801	22.565	357.104	0.024
9/9/2007 11:05	11100	185	21.798	22.565	357.111	0.031
9/9/2007 11:06	11160	186	21.801	22.566	357.102	0.022
9/9/2007 11:07	11220	187	21.801	22.567	357.102	0.022
9/9/2007 11:08	11280	188	21.797	22.568	357.111	0.031
9/9/2007 11:09	11340	189	21.799	22.57	357.108	0.028
9/9/2007 11:10	11400	190	21.797	22.569	357.113	0.033
9/9/2007 11:11	11460	191	21.796	22.567	357.113	0.033
9/9/2007 11:12	11520	192	21.796	22.567	357.114	0.034
9/9/2007 11:13	11580	193	21.794	22.567	357.118	0.038
9/9/2007 11:14	11640	194	21.803	22.567	357.099	0.019
9/9/2007 11:15	11700	195	21.799	22.567	357.109	0.029
9/9/2007 11:16	11760	196	21.798	22.569	357.109	0.029
9/9/2007 11:17	11820	197	21.8	22.567	357.105	0.025
9/9/2007 11:18	11880	198	21.801	22.565	357.103	0.023
9/9/2007 11:19	11940	199	21.801	22.565	357.102	0.022
9/9/2007 11:20	12000	200	21.799	22.564	357.108	0.028
9/9/2007 11:21	12060	201	21.802	22.566	357.1	0.02
9/9/2007 11:22	12120	202	21.806	22.564	357.093	0.013
9/9/2007 11:23	12180	203	21.8	22.561	357.105	0.025
9/9/2007 11:24	12240	204	21.804	22.564	357.097	0.017
9/9/2007 11:25	12300	205	21.799	22.568	357.107	0.027
9/9/2007 11:26	12360	206	21.802	22.567	357.101	0.021
9/9/2007 11:27	12420	207	21.797	22.567	357.111	0.031
9/9/2007 11:28	12480	208	21.799	22.567	357.108	0.028

9/9/2007 11:29	12540	209	21.799	22.57	357.107	0.027
9/9/2007 11:30	12600	210	21.799	22.569	357.107	0.027
9/9/2007 11:31	12660	211	21.799	22.567	357.108	0.028
9/9/2007 11:32	12720	212	21.8	22.568	357.105	0.025
9/9/2007 11:33	12780	213	21.799	22.567	357.107	0.027
9/9/2007 11:34	12840	214	21.797	22.567	357.112	0.032
9/9/2007 11:35	12900	215	21.805	22.567	357.094	0.014
9/9/2007 11:36	12960	216	21.802	22.568	357.102	0.022
9/9/2007 11:37	13020	217	21.805	22.567	357.094	0.014
9/9/2007 11:38	13080	218	21.799	22.564	357.107	0.027
9/9/2007 11:39	13140	219	21.797	22.564	357.113	0.033
9/9/2007 11:40	13200	220	21.799	22.564	357.108	0.028
9/9/2007 11:41	13260	221	21.801	22.565	357.102	0.022
9/9/2007 11:42	13320	222	21.798	22.566	357.111	0.031
9/9/2007 11:43	13380	223	21.799	22.57	357.108	0.028
9/9/2007 11:44	13440	224	21.801	22.566	357.103	0.023
9/9/2007 11:45	13500	225	21.798	22.568	357.11	0.03
9/9/2007 11:46	13560	226	21.8	22.565	357.106	0.026
9/9/2007 11:47	13620	227	21.802	22.565	357.101	0.021
9/9/2007 11:48	13680	228	21.805	22.566	357.093	0.013
9/9/2007 11:49	13740	229	21.807	22.567	357.09	0.01
9/9/2007 11:50	13800	230	21.802	22.567	357.101	0.021
9/9/2007 11:51	13860	231	21.8	22.565	357.105	0.025
9/9/2007 11:52	13920	232	21.8	22.567	357.105	0.025
9/9/2007 11:53	13980	233	21.803	22.567	357.099	0.019
9/9/2007 11:54	14040	234	21.805	22.567	357.093	0.013
9/9/2007 11:55	14100	235	21.803	22.569	357.099	0.019
9/9/2007 11:56	14160	236	21.807	22.567	357.089	0.009
9/9/2007 11:57	14220	237	21.803	22.567	357.099	0.019
9/9/2007 11:58	14280	238	21.802	22.568	357.101	0.021
9/9/2007 11:59	14340	239	21.804	22.567	357.096	0.016
9/9/2007 12:00	14400	240	21.805	22.564	357.094	0.014
9/9/2007 12:01	14460	241	21.805	22.567	357.094	0.014
9/9/2007 12:02	14520	242	21.802	22.567	357.101	0.021
9/9/2007 12:03	14580	243	21.805	22.567	357.093	0.013
9/9/2007 12:04	14640	244	21.804	22.567	357.095	0.015
9/9/2007 12:05	14700	245	21.805	22.57	357.094	0.014
9/9/2007 12:06	14760	246	21.803	22.567	357.099	0.019
9/9/2007 12:07	14820	247	21.803	22.571	357.098	0.018
9/9/2007 12:08	14880	248	21.803	22.57	357.097	0.017
9/9/2007 12:09	14940	249	21.804	22.569	357.097	0.017
9/9/2007 12:10	15000	250	21.803	22.566	357.099	0.019
9/9/2007 12:11	15060	251	21.804	22.567	357.096	0.016
9/9/2007 12:12	15120	252	21.808	22.567	357.088	0.008
9/9/2007 12:13	15180	253	21.805	22.567	357.094	0.014
9/9/2007 12:14	15240	254	21.806	22.566	357.093	0.013
9/9/2007 12:15	15300	255	21.802	22.565	357.101	0.021
9/9/2007 12:16	15360	256	21.805	22.563	357.094	0.014
9/9/2007 12:17	15420	257	21.805	22.565	357.095	0.015
9/9/2007 12:18	15480	258	21.803	22.56	357.099	0.019
9/9/2007 12:19	15540	259	21.805	22.563	357.093	0.013
9/9/2007 12:20	15600	260	21.805	22.567	357.093	0.013
9/9/2007 12:21	15660	261	21.807	22.567	357.089	0.009
9/9/2007 12:22	15720	262	21.803	22.567	357.1	0.02

9/9/2007 12:23	15780	263	21.811	22.57	357.08	0
9/9/2007 12:24	15840	264	21.807	22.568	357.09	0.01
9/9/2007 12:25	15900	265	21.81	22.568	357.083	0.003
9/9/2007 12:26	15960	266	21.803	22.567	357.098	0.018
9/9/2007 12:27	16020	267	21.805	22.568	357.093	0.013
9/9/2007 12:28	16080	268	21.802	22.568	357.1	0.02
9/9/2007 12:29	16140	269	21.806	22.567	357.093	0.013
9/9/2007 12:30	16200	270	21.807	22.57	357.09	0.01
9/9/2007 12:31	16260	271	21.808	22.566	357.088	0.008
9/9/2007 12:32	16320	272	21.807	22.566	357.09	0.01
9/9/2007 12:33	16380	273	21.809	22.567	357.084	0.004
9/9/2007 12:34	16440	274	21.807	22.565	357.09	0.01
9/9/2007 12:35	16500	275	21.812	22.568	357.078	-0.002
9/9/2007 12:36	16560	276	21.811	22.568	357.079	-0.001
9/9/2007 12:37	16620	277	21.808	22.567	357.086	0.006
9/9/2007 12:38	16680	278	21.808	22.567	357.086	0.006
9/9/2007 12:39	16740	279	21.806	22.568	357.091	0.011
9/9/2007 12:40	16800	280	21.812	22.569	357.077	-0.003
9/9/2007 12:41	16860	281	21.808	22.567	357.087	0.007
9/9/2007 12:42	16920	282	21.807	22.569	357.089	0.009
9/9/2007 12:43	16980	283	21.812	22.567	357.078	-0.002
9/9/2007 12:44	17040	284	21.807	22.567	357.088	0.008
9/9/2007 12:45	17100	285	21.813	22.566	357.075	-0.005
9/9/2007 12:46	17160	286	21.81	22.569	357.082	0.002
9/9/2007 12:47	17220	287	21.809	22.569	357.084	0.004
9/9/2007 12:48	17280	288	21.808	22.569	357.086	0.006
9/9/2007 12:49	17340	289	21.809	22.568	357.084	0.004
9/9/2007 12:50	17400	290	21.808	22.565	357.086	0.006
9/9/2007 12:51	17460	291	21.81	22.565	357.083	0.003
9/9/2007 12:52	17520	292	21.813	22.559	357.074	-0.006
9/9/2007 12:53	17580	293	21.81	22.564	357.082	0.002
9/9/2007 12:54	17640	294	21.809	22.566	357.086	0.006
9/9/2007 12:55	17700	295	21.814	22.563	357.073	-0.007
9/9/2007 12:56	17760	296	21.81	22.564	357.082	0.002
9/9/2007 12:57	17820	297	21.811	22.563	357.079	-0.001
9/9/2007 12:58	17880	298	21.811	22.562	357.081	0.001
9/9/2007 12:59	17940	299	21.81	22.566	357.082	0.002
9/9/2007 13:00	18000	300	21.809	22.563	357.085	0.005
9/9/2007 13:01	18060	301	21.812	22.565	357.078	-0.002
9/9/2007 13:02	18120	302	21.812	22.568	357.079	-0.001
9/9/2007 13:03	18180	303	21.81	22.567	357.081	0.001
9/9/2007 13:04	18240	304	21.81	22.571	357.083	0.003
9/9/2007 13:05	18300	305	21.811	22.57	357.081	0.001
9/9/2007 13:06	18360	306	21.811	22.569	357.08	0
9/9/2007 13:07	18420	307	21.817	22.57	357.066	-0.014
9/9/2007 13:08	18480	308	21.811	22.57	357.08	0
9/9/2007 13:09	18540	309	21.817	22.568	357.066	-0.014
9/9/2007 13:10	18600	310	21.817	22.572	357.066	-0.014
9/9/2007 13:11	18660	311	21.813	22.571	357.076	-0.004
9/9/2007 13:12	18720	312	21.813	22.572	357.076	-0.004
9/9/2007 13:13	18780	313	21.818	22.568	357.064	-0.016
9/9/2007 13:14	18840	314	21.813	22.565	357.076	-0.004
9/9/2007 13:15	18900	315	21.813	22.563	357.074	-0.006
9/9/2007 13:16	18960	316	21.817	22.563	357.066	-0.014

9/9/2007 13:17	19020	317	21.813	22.563	357.075	-0.005
9/9/2007 13:18	19080	318	21.816	22.564	357.068	-0.012
9/9/2007 13:19	19140	319	21.812	22.562	357.078	-0.002
9/9/2007 13:20	19200	320	21.816	22.563	357.069	-0.011
9/9/2007 13:21	19260	321	21.816	22.564	357.068	-0.012
9/9/2007 13:22	19320	322	21.815	22.563	357.071	-0.009
9/9/2007 13:23	19380	323	21.815	22.562	357.07	-0.01
9/9/2007 13:24	19440	324	21.82	22.561	357.059	-0.021
9/9/2007 13:25	19500	325	21.813	22.566	357.076	-0.004
9/9/2007 13:26	19560	326	21.813	22.561	357.076	-0.004
9/9/2007 13:27	19620	327	21.815	22.563	357.071	-0.009
9/9/2007 13:28	19680	328	21.816	22.565	357.068	-0.012
9/9/2007 13:29	19740	329	21.815	22.565	357.07	-0.01
9/9/2007 13:30	19800	330	21.818	22.567	357.065	-0.015
9/9/2007 13:31	19860	331	21.813	22.567	357.075	-0.005
9/9/2007 13:32	19920	332	21.82	22.566	357.059	-0.021
9/9/2007 13:33	19980	333	21.815	22.561	357.071	-0.009
9/9/2007 13:34	20040	334	21.82	22.566	357.06	-0.02
9/9/2007 13:35	20100	335	21.818	22.562	357.065	-0.015
9/9/2007 13:36	20160	336	21.816	22.559	357.069	-0.011
9/9/2007 13:37	20220	337	21.819	22.561	357.062	-0.018
9/9/2007 13:38	20280	338	21.818	22.56	357.065	-0.015
9/9/2007 13:39	20340	339	21.818	22.564	357.063	-0.017
9/9/2007 13:40	20400	340	21.821	22.565	357.057	-0.023
9/9/2007 13:41	20460	341	21.823	22.566	357.053	-0.027
9/9/2007 13:42	20520	342	21.819	22.566	357.062	-0.018
9/9/2007 13:43	20580	343	21.819	22.569	357.062	-0.018
9/9/2007 13:44	20640	344	21.822	22.568	357.054	-0.026
9/9/2007 13:45	20700	345	21.817	22.566	357.065	-0.015
9/9/2007 13:46	20760	346	21.817	22.565	357.066	-0.014
9/9/2007 13:47	20820	347	21.818	22.563	357.064	-0.016
9/9/2007 13:48	20880	348	21.823	22.564	357.053	-0.027
9/9/2007 13:49	20940	349	21.818	22.567	357.063	-0.017
9/9/2007 13:50	21000	350	21.824	22.566	357.05	-0.03
9/9/2007 13:51	21060	351	21.826	22.567	357.045	-0.035
9/9/2007 13:52	21120	352	21.821	22.564	357.058	-0.022
9/9/2007 13:53	21180	353	21.826	22.569	357.046	-0.034
9/9/2007 13:54	21240	354	21.82	22.562	357.058	-0.022
9/9/2007 13:55	21300	355	21.818	22.567	357.063	-0.017
9/9/2007 13:56	21360	356	21.82	22.571	357.059	-0.021
9/9/2007 13:57	21420	357	21.82	22.568	357.059	-0.021
9/9/2007 13:58	21480	358	21.822	22.567	357.055	-0.025
9/9/2007 13:59	21540	359	21.821	22.571	357.057	-0.023
9/9/2007 14:00	21600	360	21.82	22.571	357.059	-0.021
9/9/2007 14:01	21660	361	21.819	22.571	357.061	-0.019
9/9/2007 14:02	21720	362	21.82	22.571	357.06	-0.02
9/9/2007 14:03	21780	363	21.821	22.572	357.056	-0.024
9/9/2007 14:04	21840	364	21.819	22.569	357.063	-0.017
9/9/2007 14:05	21900	365	21.825	22.569	357.048	-0.032
9/9/2007 14:06	21960	366	21.821	22.569	357.058	-0.022
9/9/2007 14:07	22020	367	21.82	22.568	357.06	-0.02
9/9/2007 14:08	22080	368	21.826	22.566	357.045	-0.035
9/9/2007 14:09	22140	369	21.82	22.565	357.059	-0.021
9/9/2007 14:10	22200	370	21.821	22.565	357.056	-0.024

9/9/2007 14:11	22260	371	21.825	22.565	357.048	-0.032
9/9/2007 14:12	22320	372	21.827	22.567	357.043	-0.037
9/9/2007 14:13	22380	373	21.826	22.565	357.046	-0.034
9/9/2007 14:14	22440	374	21.822	22.567	357.054	-0.026
9/9/2007 14:15	22500	375	21.827	22.567	357.044	-0.036
9/9/2007 14:16	22560	376	21.827	22.564	357.042	-0.038
9/9/2007 14:17	22620	377	21.82	22.566	357.059	-0.021
9/9/2007 14:18	22680	378	21.828	22.567	357.041	-0.039
9/9/2007 14:19	22740	379	21.823	22.567	357.052	-0.028
9/9/2007 14:20	22800	380	21.826	22.568	357.045	-0.035
9/9/2007 14:21	22860	381	21.826	22.568	357.046	-0.034
9/9/2007 14:22	22920	382	21.824	22.568	357.05	-0.03
9/9/2007 14:23	22980	383	21.825	22.569	357.049	-0.031
9/9/2007 14:24	23040	384	21.828	22.567	357.042	-0.038
9/9/2007 14:25	23100	385	21.824	22.564	357.049	-0.031
9/9/2007 14:26	23160	386	21.828	22.566	357.041	-0.039
9/9/2007 14:27	23220	387	21.823	22.562	357.052	-0.028
9/9/2007 14:28	23280	388	21.826	22.563	357.045	-0.035
9/9/2007 14:29	23340	389	21.829	22.563	357.038	-0.042
9/9/2007 14:30	23400	390	21.825	22.561	357.048	-0.032
9/9/2007 14:31	23460	391	21.83	22.562	357.036	-0.044
9/9/2007 14:32	23520	392	21.828	22.564	357.041	-0.039
9/9/2007 14:33	23580	393	21.822	22.567	357.055	-0.025
9/9/2007 14:34	23640	394	21.824	22.567	357.049	-0.031
9/9/2007 14:35	23700	395	21.823	22.563	357.053	-0.027
9/9/2007 14:36	23760	396	21.831	22.566	357.035	-0.045
9/9/2007 14:37	23820	397	21.825	22.564	357.047	-0.033
9/9/2007 14:38	23880	398	21.823	22.568	357.051	-0.029
9/9/2007 14:39	23940	399	21.824	22.572	357.05	-0.03
9/9/2007 14:40	24000	400	21.823	22.567	357.051	-0.029
9/9/2007 14:41	24060	401	21.828	22.567	357.042	-0.038
9/9/2007 14:42	24120	402	21.824	22.566	357.051	-0.029
9/9/2007 14:43	24180	403	21.825	22.564	357.048	-0.032
9/9/2007 14:44	24240	404	21.825	22.567	357.049	-0.031
9/9/2007 14:45	24300	405	21.824	22.566	357.05	-0.03
9/9/2007 14:46	24360	406	21.825	22.565	357.048	-0.032
9/9/2007 14:47	24420	407	21.827	22.567	357.043	-0.037
9/9/2007 14:48	24480	408	21.822	22.569	357.054	-0.026
9/9/2007 14:49	24540	409	21.824	22.569	357.05	-0.03
9/9/2007 14:50	24600	410	21.827	22.568	357.043	-0.037
9/9/2007 14:51	24660	411	21.827	22.567	357.044	-0.036
9/9/2007 14:52	24720	412	21.829	22.57	357.04	-0.04
9/9/2007 14:53	24780	413	21.828	22.57	357.042	-0.038
9/9/2007 14:54	24840	414	21.828	22.572	357.041	-0.039
9/9/2007 14:55	24900	415	21.829	22.574	357.038	-0.042
9/9/2007 14:56	24960	416	21.829	22.572	357.039	-0.041
9/9/2007 14:57	25020	417	21.828	22.567	357.04	-0.04
9/9/2007 14:58	25080	418	21.829	22.566	357.039	-0.041
9/9/2007 14:59	25140	419	21.832	22.564	357.031	-0.049
9/9/2007 15:00	25200	420	21.827	22.564	357.043	-0.037
9/9/2007 15:01	25260	421	21.829	22.56	357.038	-0.042
9/9/2007 15:02	25320	422	21.829	22.561	357.038	-0.042
9/9/2007 15:03	25380	423	21.83	22.565	357.036	-0.044
9/9/2007 15:04	25440	424	21.828	22.563	357.04	-0.04

9/9/2007 15:05	25500	425	21.829	22.561	357.038	-0.042
9/9/2007 15:06	25560	426	21.831	22.564	357.033	-0.047
9/9/2007 15:07	25620	427	21.829	22.562	357.038	-0.042
9/9/2007 15:08	25680	428	21.834	22.56	357.026	-0.054
9/9/2007 15:09	25740	429	21.831	22.564	357.035	-0.045
9/9/2007 15:10	25800	430	21.832	22.56	357.031	-0.049
9/9/2007 15:11	25860	431	21.83	22.566	357.036	-0.044
9/9/2007 15:12	25920	432	21.832	22.561	357.031	-0.049
9/9/2007 15:13	25980	433	21.833	22.562	357.03	-0.05
9/9/2007 15:14	26040	434	21.83	22.563	357.037	-0.043
9/9/2007 15:15	26100	435	21.832	22.562	357.031	-0.049
9/9/2007 15:16	26160	436	21.832	22.56	357.032	-0.048
9/9/2007 15:17	26220	437	21.832	22.562	357.031	-0.049
9/9/2007 15:18	26280	438	21.832	22.561	357.031	-0.049
9/9/2007 15:19	26340	439	21.835	22.562	357.025	-0.055
9/9/2007 15:20	26400	440	21.833	22.566	357.03	-0.05
9/9/2007 15:21	26460	441	21.833	22.565	357.029	-0.051
9/9/2007 15:22	26520	442	21.832	22.567	357.032	-0.048
9/9/2007 15:23	26580	443	21.831	22.567	357.035	-0.045
9/9/2007 15:24	26640	444	21.832	22.563	357.032	-0.048
9/9/2007 15:25	26700	445	21.834	22.569	357.027	-0.053
9/9/2007 15:26	26760	446	21.834	22.568	357.026	-0.054
9/9/2007 15:27	26820	447	21.834	22.569	357.027	-0.053
9/9/2007 15:28	26880	448	21.835	22.569	357.025	-0.055
9/9/2007 15:29	26940	449	21.836	22.567	357.023	-0.057
9/9/2007 15:30	27000	450	21.835	22.566	357.024	-0.056
9/9/2007 15:31	27060	451	21.839	22.564	357.014	-0.066
9/9/2007 15:32	27120	452	21.831	22.566	357.033	-0.047
9/9/2007 15:33	27180	453	21.834	22.563	357.026	-0.054
9/9/2007 15:34	27240	454	21.834	22.561	357.027	-0.053
9/9/2007 15:35	27300	455	21.837	22.564	357.021	-0.059
9/9/2007 15:36	27360	456	21.835	22.566	357.025	-0.055
9/9/2007 15:37	27420	457	21.837	22.561	357.02	-0.06
9/9/2007 15:38	27480	458	21.834	22.566	357.026	-0.054
9/9/2007 15:39	27540	459	21.835	22.564	357.025	-0.055
9/9/2007 15:40	27600	460	21.836	22.567	357.022	-0.058
9/9/2007 15:41	27660	461	21.836	22.567	357.023	-0.057
9/9/2007 15:42	27720	462	21.835	22.565	357.026	-0.054
9/9/2007 15:43	27780	463	21.834	22.567	357.026	-0.054
9/9/2007 15:44	27840	464	21.834	22.567	357.028	-0.052
9/9/2007 15:45	27900	465	21.835	22.57	357.026	-0.054
9/9/2007 15:46	27960	466	21.837	22.572	357.02	-0.06
9/9/2007 15:47	28020	467	21.835	22.566	357.024	-0.056
9/9/2007 15:48	28080	468	21.835	22.567	357.024	-0.056
9/9/2007 15:49	28140	469	21.841	22.567	357.011	-0.069
9/9/2007 15:50	28200	470	21.843	22.565	357.006	-0.074
9/9/2007 15:51	28260	471	21.837	22.57	357.02	-0.06
9/9/2007 15:52	28320	472	21.838	22.565	357.017	-0.063
9/9/2007 15:53	28380	473	21.838	22.567	357.017	-0.063
9/9/2007 15:54	28440	474	21.838	22.568	357.017	-0.063
9/9/2007 15:55	28500	475	21.838	22.568	357.017	-0.063
9/9/2007 15:56	28560	476	21.844	22.567	357.005	-0.075
9/9/2007 15:57	28620	477	21.841	22.57	357.011	-0.069
9/9/2007 15:58	28680	478	21.836	22.573	357.021	-0.059

9/9/2007 15:59	28740	479	21.837	22.567	357.021	-0.059
9/9/2007 16:00	28800	480	21.838	22.572	357.018	-0.062
9/9/2007 16:01	28860	481	21.835	22.568	357.024	-0.056
9/9/2007 16:02	28920	482	21.842	22.572	357.008	-0.072
9/9/2007 16:03	28980	483	21.838	22.569	357.018	-0.062
9/9/2007 16:04	29040	484	21.837	22.569	357.02	-0.06
9/9/2007 16:05	29100	485	21.84	22.569	357.014	-0.066
9/9/2007 16:06	29160	486	21.84	22.566	357.013	-0.067
9/9/2007 16:07	29220	487	21.84	22.566	357.013	-0.067
9/9/2007 16:08	29280	488	21.84	22.563	357.013	-0.067
9/9/2007 16:09	29340	489	21.841	22.565	357.011	-0.069
9/9/2007 16:10	29400	490	21.84	22.564	357.013	-0.067
9/9/2007 16:11	29460	491	21.841	22.562	357.012	-0.068
9/9/2007 16:12	29520	492	21.838	22.562	357.018	-0.062
9/9/2007 16:13	29580	493	21.839	22.562	357.016	-0.064
9/9/2007 16:14	29640	494	21.842	22.567	357.008	-0.072
9/9/2007 16:15	29700	495	21.841	22.564	357.01	-0.07
9/9/2007 16:16	29760	496	21.841	22.564	357.01	-0.07
9/9/2007 16:17	29820	497	21.839	22.564	357.014	-0.066
9/9/2007 16:18	29880	498	21.842	22.564	357.009	-0.071
9/9/2007 16:19	29940	499	21.847	22.562	356.997	-0.083
9/9/2007 16:20	30000	500	21.844	22.563	357.004	-0.076
9/9/2007 16:21	30060	501	21.843	22.564	357.006	-0.074
9/9/2007 16:22	30120	502	21.848	22.563	356.994	-0.086
9/9/2007 16:23	30180	503	21.845	22.562	357.002	-0.078
9/9/2007 16:24	30240	504	21.839	22.563	357.015	-0.065
9/9/2007 16:25	30300	505	21.841	22.565	357.01	-0.07
9/9/2007 16:26	30360	506	21.843	22.565	357.005	-0.075
9/9/2007 16:27	30420	507	21.841	22.567	357.01	-0.07
9/9/2007 16:28	30480	508	21.842	22.565	357.008	-0.072
9/9/2007 16:29	30540	509	21.842	22.565	357.008	-0.072
9/9/2007 16:30	30600	510	21.839	22.562	357.014	-0.066
9/9/2007 16:31	30660	511	21.84	22.561	357.014	-0.066
9/9/2007 16:32	30720	512	21.843	22.561	357.007	-0.073
9/9/2007 16:33	30780	513	21.841	22.558	357.01	-0.07
9/9/2007 16:34	30840	514	21.843	22.563	357.005	-0.075
9/9/2007 16:35	30900	515	21.842	22.561	357.009	-0.071
9/9/2007 16:36	30960	516	21.843	22.562	357.006	-0.074
9/9/2007 16:37	31020	517	21.842	22.559	357.009	-0.071
9/9/2007 16:38	31080	518	21.841	22.565	357.011	-0.069
9/9/2007 16:39	31140	519	21.847	22.564	356.997	-0.083
9/9/2007 16:40	31200	520	21.843	22.567	357.005	-0.075
9/9/2007 16:41	31260	521	21.844	22.567	357.004	-0.076
9/9/2007 16:42	31320	522	21.842	22.568	357.009	-0.071
9/9/2007 16:43	31380	523	21.842	22.566	357.009	-0.071
9/9/2007 16:44	31440	524	21.845	22.566	357.002	-0.078
9/9/2007 16:45	31500	525	21.844	22.566	357.003	-0.077
9/9/2007 16:46	31560	526	21.844	22.568	357.003	-0.077
9/9/2007 16:47	31620	527	21.845	22.565	357.002	-0.078
9/9/2007 16:48	31680	528	21.842	22.566	357.008	-0.072
9/9/2007 16:49	31740	529	21.849	22.568	356.991	-0.089
9/9/2007 16:50	31800	530	21.844	22.566	357.005	-0.075
9/9/2007 16:51	31860	531	21.847	22.567	356.998	-0.082
9/9/2007 16:52	31920	532	21.844	22.567	357.004	-0.076

9/9/2007 16:53	31980	533	21.844	22.569	357.003	-0.077
9/9/2007 16:54	32040	534	21.85	22.571	356.99	-0.09
9/9/2007 16:55	32100	535	21.848	22.571	356.994	-0.086
9/9/2007 16:56	32160	536	21.844	22.571	357.003	-0.077
9/9/2007 16:57	32220	537	21.842	22.569	357.008	-0.072
9/9/2007 16:58	32280	538	21.844	22.569	357.003	-0.077
9/9/2007 16:59	32340	539	21.843	22.567	357.005	-0.075
9/9/2007 17:00	32400	540	21.844	22.568	357.005	-0.075
9/9/2007 17:01	32460	541	21.845	22.569	357.002	-0.078
9/9/2007 17:02	32520	542	21.847	22.565	356.997	-0.083
9/9/2007 17:03	32580	543	21.85	22.567	356.991	-0.089
9/9/2007 17:04	32640	544	21.843	22.568	357.006	-0.074
9/9/2007 17:05	32700	545	21.847	22.569	356.997	-0.083
9/9/2007 17:06	32760	546	21.846	22.567	356.999	-0.081
9/9/2007 17:07	32820	547	21.846	22.569	357	-0.08
9/9/2007 17:08	32880	548	21.85	22.568	356.989	-0.091
9/9/2007 17:09	32940	549	21.845	22.569	357.001	-0.079
9/9/2007 17:10	33000	550	21.847	22.566	356.997	-0.083
9/9/2007 17:11	33060	551	21.848	22.566	356.994	-0.086
9/9/2007 17:12	33120	552	21.844	22.569	357.005	-0.075
9/9/2007 17:13	33180	553	21.848	22.568	356.994	-0.086
9/9/2007 17:14	33240	554	21.851	22.567	356.987	-0.093
9/9/2007 17:15	33300	555	21.85	22.568	356.989	-0.091
9/9/2007 17:16	33360	556	21.845	22.568	357.001	-0.079
9/9/2007 17:17	33420	557	21.847	22.57	356.998	-0.082
9/9/2007 17:18	33480	558	21.845	22.571	357.001	-0.079
9/9/2007 17:19	33540	559	21.844	22.572	357.003	-0.077
9/9/2007 17:20	33600	560	21.846	22.575	356.999	-0.081
9/9/2007 17:21	33660	561	21.852	22.574	356.986	-0.094
9/9/2007 17:22	33720	562	21.844	22.572	357.003	-0.077
9/9/2007 17:23	33780	563	21.85	22.572	356.99	-0.09
9/9/2007 17:24	33840	564	21.846	22.568	356.999	-0.081
9/9/2007 17:25	33900	565	21.863	22.568	356.959	-0.121
9/9/2007 17:26	33960	566	21.859	22.567	356.968	-0.112
9/9/2007 17:27	34020	567	21.856	22.568	356.977	-0.103
9/9/2007 17:28	34080	568	21.843	22.567	357.007	-0.073
9/9/2007 17:29	34140	569	21.856	22.568	356.976	-0.104
9/9/2007 17:30	34200	570	21.862	22.568	356.962	-0.118
9/9/2007 17:31	34260	571	21.866	22.568	356.954	-0.126
9/9/2007 17:32	34320	572	21.867	22.567	356.951	-0.129
9/9/2007 17:33	34380	573	21.865	22.564	356.956	-0.124
9/9/2007 17:34	34440	574	21.869	22.564	356.947	-0.133
9/9/2007 17:35	34500	575	21.864	22.564	356.958	-0.122
9/9/2007 17:36	34560	576	21.866	22.564	356.954	-0.126
9/9/2007 17:37	34620	577	21.864	22.562	356.957	-0.123
9/9/2007 17:38	34680	578	21.863	22.56	356.959	-0.121
9/9/2007 17:39	34740	579	21.861	22.562	356.964	-0.116
9/9/2007 17:40	34800	580	21.861	22.563	356.963	-0.117
9/9/2007 17:41	34860	581	21.865	22.564	356.956	-0.124
9/9/2007 17:42	34920	582	21.863	22.573	356.96	-0.12
9/9/2007 17:43	34980	583	21.861	22.565	356.964	-0.116
9/9/2007 17:44	35040	584	21.867	22.571	356.951	-0.129
9/9/2007 17:45	35100	585	21.864	22.569	356.957	-0.123
9/9/2007 17:46	35160	586	21.861	22.571	356.966	-0.114

9/9/2007 17:47	35220	587	21.86	22.567	356.966	-0.114
9/9/2007 17:48	35280	588	21.867	22.566	356.952	-0.128
9/9/2007 17:49	35340	589	21.861	22.568	356.965	-0.115
9/9/2007 17:50	35400	590	21.863	22.57	356.961	-0.119
9/9/2007 17:51	35460	591	21.859	22.568	356.968	-0.112
9/9/2007 17:52	35520	592	21.86	22.564	356.968	-0.112
9/9/2007 17:53	35580	593	21.863	22.565	356.961	-0.119
9/9/2007 17:54	35640	594	21.861	22.563	356.963	-0.117
9/9/2007 17:55	35700	595	21.862	22.561	356.961	-0.119
9/9/2007 17:56	35760	596	21.862	22.565	356.963	-0.117
9/9/2007 17:57	35820	597	21.859	22.565	356.969	-0.111
9/9/2007 17:58	35880	598	21.859	22.566	356.968	-0.112
9/9/2007 17:59	35940	599	21.862	22.565	356.963	-0.117
9/9/2007 18:00	36000	600	21.862	22.565	356.963	-0.117
9/9/2007 18:01	36060	601	21.863	22.566	356.961	-0.119
9/9/2007 18:02	36120	602	21.863	22.564	356.959	-0.121
9/9/2007 18:03	36180	603	21.861	22.564	356.963	-0.117
9/9/2007 18:04	36240	604	21.864	22.559	356.959	-0.121
9/9/2007 18:05	36300	605	21.862	22.559	356.962	-0.118
9/9/2007 18:06	36360	606	21.864	22.558	356.958	-0.122
9/9/2007 18:07	36420	607	21.862	22.562	356.962	-0.118
9/9/2007 18:08	36480	608	21.862	22.563	356.962	-0.118
9/9/2007 18:09	36540	609	21.861	22.563	356.966	-0.114
9/9/2007 18:10	36600	610	21.862	22.565	356.962	-0.118
9/9/2007 18:11	36660	611	21.862	22.561	356.962	-0.118
9/9/2007 18:12	36720	612	21.862	22.563	356.962	-0.118
9/9/2007 18:13	36780	613	21.86	22.563	356.966	-0.114
9/9/2007 18:14	36840	614	21.861	22.56	356.965	-0.115
9/9/2007 18:15	36900	615	21.862	22.563	356.962	-0.118
9/9/2007 18:16	36960	616	21.86	22.563	356.967	-0.113
9/9/2007 18:17	37020	617	21.861	22.565	356.965	-0.115
9/9/2007 18:18	37080	618	21.863	22.564	356.96	-0.12
9/9/2007 18:19	37140	619	21.863	22.566	356.96	-0.12
9/9/2007 18:20	37200	620	21.861	22.568	356.963	-0.117
9/9/2007 18:21	37260	621	21.86	22.569	356.968	-0.112
9/9/2007 18:22	37320	622	21.862	22.569	356.961	-0.119
9/9/2007 18:23	37380	623	21.864	22.568	356.957	-0.123
9/9/2007 18:24	37440	624	21.86	22.569	356.967	-0.113
9/9/2007 18:25	37500	625	21.868	22.567	356.949	-0.131
9/9/2007 18:26	37560	626	21.864	22.567	356.957	-0.123
9/9/2007 18:27	37620	627	21.861	22.567	356.964	-0.116
9/9/2007 18:28	37680	628	21.866	22.566	356.954	-0.126
9/9/2007 18:29	37740	629	21.865	22.564	356.955	-0.125
9/9/2007 18:30	37800	630	21.861	22.565	356.964	-0.116
9/9/2007 18:31	37860	631	21.862	22.567	356.962	-0.118
9/9/2007 18:32	37920	632	21.86	22.561	356.967	-0.113
9/9/2007 18:33	37980	633	21.865	22.561	356.955	-0.125
9/9/2007 18:34	38040	634	21.865	22.558	356.956	-0.124
9/9/2007 18:35	38100	635	21.867	22.557	356.95	-0.13
9/9/2007 18:36	38160	636	21.862	22.56	356.963	-0.117
9/9/2007 18:37	38220	637	21.861	22.562	356.964	-0.116
9/9/2007 18:38	38280	638	21.863	22.56	356.959	-0.121
9/9/2007 18:39	38340	639	21.863	22.557	356.959	-0.121
9/9/2007 18:40	38400	640	21.863	22.561	356.96	-0.12

9/9/2007 18:41	38460	641	21.863	22.561	356.96	-0.12
9/9/2007 18:42	38520	642	21.867	22.559	356.952	-0.128
9/9/2007 18:43	38580	643	21.86	22.561	356.967	-0.113
9/9/2007 18:44	38640	644	21.862	22.559	356.962	-0.118
9/9/2007 18:45	38700	645	21.862	22.56	356.961	-0.119
9/9/2007 18:46	38760	646	21.86	22.557	356.968	-0.112
9/9/2007 18:47	38820	647	21.862	22.558	356.962	-0.118
9/9/2007 18:48	38880	648	21.861	22.559	356.964	-0.116
9/9/2007 18:49	38940	649	21.862	22.559	356.962	-0.118
9/9/2007 18:50	39000	650	21.861	22.562	356.964	-0.116
9/9/2007 18:51	39060	651	21.861	22.558	356.965	-0.115
9/9/2007 18:52	39120	652	21.861	22.559	356.966	-0.114
9/9/2007 18:53	39180	653	21.863	22.563	356.961	-0.119
9/9/2007 18:54	39240	654	21.861	22.564	356.964	-0.116
9/9/2007 18:55	39300	655	21.863	22.562	356.959	-0.121
9/9/2007 18:56	39360	656	21.861	22.561	356.963	-0.117
9/9/2007 18:57	39420	657	21.861	22.564	356.964	-0.116
9/9/2007 18:58	39480	658	21.862	22.565	356.962	-0.118
9/9/2007 18:59	39540	659	21.862	22.563	356.963	-0.117
9/9/2007 19:00	39600	660	21.861	22.565	356.964	-0.116
9/9/2007 19:01	39660	661	21.86	22.564	356.967	-0.113
9/9/2007 19:02	39720	662	21.862	22.561	356.962	-0.118
9/9/2007 19:03	39780	663	21.862	22.562	356.963	-0.117
9/9/2007 19:04	39840	664	21.863	22.566	356.96	-0.12
9/9/2007 19:05	39900	665	21.862	22.568	356.962	-0.118
9/9/2007 19:06	39960	666	21.866	22.567	356.954	-0.126
9/9/2007 19:07	40020	667	21.867	22.563	356.952	-0.128
9/9/2007 19:08	40080	668	21.86	22.565	356.968	-0.112
9/9/2007 19:09	40140	669	21.864	22.566	356.957	-0.123
9/9/2007 19:10	40200	670	21.859	22.564	356.968	-0.112
9/9/2007 19:11	40260	671	21.866	22.561	356.952	-0.128
9/9/2007 19:12	40320	672	21.862	22.562	356.963	-0.117
9/9/2007 19:13	40380	673	21.859	22.561	356.969	-0.111
9/9/2007 19:14	40440	674	21.862	22.561	356.962	-0.118
9/9/2007 19:15	40500	675	21.864	22.563	356.957	-0.123
9/9/2007 19:16	40560	676	21.861	22.561	356.963	-0.117
9/9/2007 19:17	40620	677	21.862	22.565	356.963	-0.117
9/9/2007 19:18	40680	678	21.86	22.561	356.968	-0.112
9/9/2007 19:19	40740	679	21.861	22.56	356.966	-0.114
9/9/2007 19:20	40800	680	21.862	22.558	356.963	-0.117
9/9/2007 19:21	40860	681	21.861	22.561	356.966	-0.114
9/9/2007 19:22	40920	682	21.861	22.563	356.966	-0.114
9/9/2007 19:23	40980	683	21.859	22.564	356.969	-0.111
9/9/2007 19:24	41040	684	21.857	22.564	356.973	-0.107
9/9/2007 19:25	41100	685	21.862	22.564	356.962	-0.118
9/9/2007 19:26	41160	686	21.858	22.562	356.972	-0.108
9/9/2007 19:27	41220	687	21.859	22.56	356.97	-0.11
9/9/2007 19:28	41280	688	21.864	22.563	356.959	-0.121
9/9/2007 19:29	41340	689	21.864	22.557	356.958	-0.122
9/9/2007 19:30	41400	690	21.859	22.56	356.968	-0.112
9/9/2007 19:31	41460	691	21.857	22.56	356.975	-0.105
9/9/2007 19:32	41520	692	21.86	22.56	356.967	-0.113
9/9/2007 19:33	41580	693	21.857	22.56	356.974	-0.106
9/9/2007 19:34	41640	694	21.857	22.563	356.973	-0.107

9/9/2007 19:35	41700	695	21.856	22.563	356.975	-0.105
9/9/2007 19:36	41760	696	21.859	22.564	356.969	-0.111
9/9/2007 19:37	41820	697	21.858	22.563	356.971	-0.109
9/9/2007 19:38	41880	698	21.856	22.562	356.976	-0.104
9/9/2007 19:39	41940	699	21.856	22.561	356.976	-0.104
9/9/2007 19:40	42000	700	21.859	22.565	356.97	-0.11
9/9/2007 19:41	42060	701	21.854	22.565	356.98	-0.1
9/9/2007 19:42	42120	702	21.857	22.563	356.974	-0.106
9/9/2007 19:43	42180	703	21.858	22.564	356.971	-0.109
9/9/2007 19:44	42240	704	21.859	22.565	356.97	-0.11
9/9/2007 19:45	42300	705	21.858	22.565	356.972	-0.108
9/9/2007 19:46	42360	706	21.855	22.565	356.979	-0.101
9/9/2007 19:47	42420	707	21.858	22.564	356.971	-0.109
9/9/2007 19:48	42480	708	21.856	22.562	356.976	-0.104
9/9/2007 19:49	42540	709	21.855	22.562	356.978	-0.102
9/9/2007 19:50	42600	710	21.856	22.561	356.975	-0.105
9/9/2007 19:51	42660	711	21.858	22.562	356.972	-0.108
9/9/2007 19:52	42720	712	21.856	22.562	356.975	-0.105
9/9/2007 19:53	42780	713	21.857	22.566	356.975	-0.105
9/9/2007 19:54	42840	714	21.855	22.567	356.979	-0.101
9/9/2007 19:55	42900	715	21.855	22.565	356.979	-0.101
9/9/2007 19:56	42960	716	21.854	22.567	356.98	-0.1
9/9/2007 19:57	43020	717	21.853	22.567	356.982	-0.098
9/9/2007 19:58	43080	718	21.852	22.566	356.985	-0.095
9/9/2007 19:59	43140	719	21.856	22.564	356.977	-0.103
9/9/2007 20:00	43200	720	21.855	22.566	356.979	-0.101
9/9/2007 20:01	43260	721	21.854	22.566	356.98	-0.1
9/9/2007 20:02	43320	722	21.851	22.567	356.987	-0.093
9/9/2007 20:03	43380	723	21.859	22.565	356.97	-0.11
9/9/2007 20:04	43440	724	21.852	22.563	356.986	-0.094
9/9/2007 20:05	43500	725	21.855	22.561	356.978	-0.102
9/9/2007 20:06	43560	726	21.853	22.56	356.983	-0.097
9/9/2007 20:07	43620	727	21.856	22.561	356.976	-0.104
9/9/2007 20:08	43680	728	21.857	22.565	356.973	-0.107
9/9/2007 20:09	43740	729	21.854	22.565	356.981	-0.099
9/9/2007 20:10	43800	730	21.853	22.569	356.983	-0.097
9/9/2007 20:11	43860	731	21.855	22.567	356.977	-0.103
9/9/2007 20:12	43920	732	21.858	22.569	356.971	-0.109
9/9/2007 20:13	43980	733	21.857	22.569	356.975	-0.105
9/9/2007 20:14	44040	734	21.854	22.572	356.981	-0.099
9/9/2007 20:15	44100	735	21.859	22.569	356.969	-0.111
9/9/2007 20:16	44160	736	21.853	22.565	356.983	-0.097
9/9/2007 20:17	44220	737	21.853	22.564	356.984	-0.096
9/9/2007 20:18	44280	738	21.857	22.566	356.973	-0.107
9/9/2007 20:19	44340	739	21.854	22.567	356.981	-0.099
9/9/2007 20:20	44400	740	21.852	22.566	356.986	-0.094
9/9/2007 20:21	44460	741	21.852	22.57	356.985	-0.095
9/9/2007 20:22	44520	742	21.854	22.568	356.981	-0.099
9/9/2007 20:23	44580	743	21.854	22.568	356.981	-0.099
9/9/2007 20:24	44640	744	21.858	22.567	356.972	-0.108
9/9/2007 20:25	44700	745	21.853	22.57	356.983	-0.097
9/9/2007 20:26	44760	746	21.854	22.569	356.981	-0.099
9/9/2007 20:27	44820	747	21.851	22.569	356.987	-0.093
9/9/2007 20:28	44880	748	21.852	22.567	356.985	-0.095

9/9/2007 20:29	44940	749	21.852	22.565	356.985	-0.095
9/9/2007 20:30	45000	750	21.853	22.567	356.983	-0.097
9/9/2007 20:31	45060	751	21.853	22.563	356.983	-0.097
9/9/2007 20:32	45120	752	21.853	22.566	356.983	-0.097
9/9/2007 20:33	45180	753	21.855	22.569	356.979	-0.101
9/9/2007 20:34	45240	754	21.852	22.568	356.986	-0.094
9/9/2007 20:35	45300	755	21.852	22.567	356.986	-0.094
9/9/2007 20:36	45360	756	21.849	22.569	356.992	-0.088
9/9/2007 20:37	45420	757	21.853	22.565	356.983	-0.097
9/9/2007 20:38	45480	758	21.852	22.566	356.985	-0.095
9/9/2007 20:39	45540	759	21.853	22.562	356.982	-0.098
9/9/2007 20:40	45600	760	21.852	22.563	356.986	-0.094
9/9/2007 20:41	45660	761	21.85	22.561	356.989	-0.091
9/9/2007 20:42	45720	762	21.854	22.563	356.98	-0.1
9/9/2007 20:43	45780	763	21.85	22.562	356.989	-0.091
9/9/2007 20:44	45840	764	21.851	22.564	356.987	-0.093
9/9/2007 20:45	45900	765	21.85	22.565	356.99	-0.09
9/9/2007 20:46	45960	766	21.851	22.566	356.988	-0.092
9/9/2007 20:47	46020	767	21.853	22.564	356.983	-0.097
9/9/2007 20:48	46080	768	21.852	22.568	356.985	-0.095
9/9/2007 20:49	46140	769	21.85	22.568	356.99	-0.09
9/9/2007 20:50	46200	770	21.852	22.567	356.985	-0.095
9/9/2007 20:51	46260	771	21.852	22.565	356.986	-0.094
9/9/2007 20:52	46320	772	21.852	22.566	356.986	-0.094
9/9/2007 20:53	46380	773	21.85	22.565	356.989	-0.091
9/9/2007 20:54	46440	774	21.848	22.561	356.995	-0.085
9/9/2007 20:55	46500	775	21.852	22.558	356.986	-0.094
9/9/2007 20:56	46560	776	21.851	22.556	356.987	-0.093
9/9/2007 20:57	46620	777	21.849	22.558	356.993	-0.087
9/9/2007 20:58	46680	778	21.851	22.556	356.987	-0.093
9/9/2007 20:59	46740	779	21.849	22.556	356.991	-0.089
9/9/2007 21:00	46800	780	21.855	22.557	356.978	-0.102
9/9/2007 21:01	46860	781	21.849	22.564	356.993	-0.087
9/9/2007 21:02	46920	782	21.85	22.563	356.989	-0.091
9/9/2007 21:03	46980	783	21.846	22.567	356.999	-0.081
9/9/2007 21:04	47040	784	21.849	22.567	356.992	-0.088
9/9/2007 21:05	47100	785	21.846	22.571	356.999	-0.081
9/9/2007 21:06	47160	786	21.85	22.566	356.991	-0.089
9/9/2007 21:07	47220	787	21.847	22.568	356.997	-0.083
9/9/2007 21:08	47280	788	21.848	22.567	356.994	-0.086
9/9/2007 21:09	47340	789	21.849	22.566	356.992	-0.088
9/9/2007 21:10	47400	790	21.851	22.567	356.988	-0.092
9/9/2007 21:11	47460	791	21.846	22.565	356.999	-0.081
9/9/2007 21:12	47520	792	21.848	22.568	356.994	-0.086
9/9/2007 21:13	47580	793	21.846	22.57	357	-0.08
9/9/2007 21:14	47640	794	21.848	22.568	356.993	-0.087
9/9/2007 21:15	47700	795	21.847	22.567	356.996	-0.084
9/9/2007 21:16	47760	796	21.848	22.566	356.994	-0.086
9/9/2007 21:17	47820	797	21.849	22.561	356.992	-0.088
9/9/2007 21:18	47880	798	21.848	22.559	356.995	-0.085
9/9/2007 21:19	47940	799	21.851	22.557	356.988	-0.092
9/9/2007 21:20	48000	800	21.845	22.558	357.002	-0.078
9/9/2007 21:21	48060	801	21.845	22.561	357.002	-0.078
9/9/2007 21:22	48120	802	21.843	22.56	357.007	-0.073

9/9/2007 21:23	48180	803	21.846	22.565	357	-0.08
9/9/2007 21:24	48240	804	21.844	22.567	357.004	-0.076
9/9/2007 21:25	48300	805	21.848	22.566	356.995	-0.085
9/9/2007 21:26	48360	806	21.85	22.566	356.991	-0.089
9/9/2007 21:27	48420	807	21.844	22.564	357.005	-0.075
9/9/2007 21:28	48480	808	21.845	22.564	357.002	-0.078
9/9/2007 21:29	48540	809	21.843	22.559	357.006	-0.074
9/9/2007 21:30	48600	810	21.844	22.562	357.003	-0.077
9/9/2007 21:31	48660	811	21.844	22.561	357.005	-0.075
9/9/2007 21:32	48720	812	21.848	22.561	356.995	-0.085
9/9/2007 21:33	48780	813	21.842	22.56	357.009	-0.071
9/9/2007 21:34	48840	814	21.841	22.563	357.01	-0.07
9/9/2007 21:35	48900	815	21.843	22.564	357.006	-0.074
9/9/2007 21:36	48960	816	21.847	22.561	356.997	-0.083
9/9/2007 21:37	49020	817	21.842	22.564	357.009	-0.071
9/9/2007 21:38	49080	818	21.843	22.562	357.007	-0.073
9/9/2007 21:39	49140	819	21.842	22.561	357.009	-0.071
9/9/2007 21:40	49200	820	21.842	22.561	357.009	-0.071
9/9/2007 21:41	49260	821	21.839	22.565	357.015	-0.065
9/9/2007 21:42	49320	822	21.839	22.563	357.014	-0.066
9/9/2007 21:43	49380	823	21.839	22.568	357.014	-0.066
9/9/2007 21:44	49440	824	21.84	22.568	357.014	-0.066
9/9/2007 21:45	49500	825	21.84	22.567	357.013	-0.067
9/9/2007 21:46	49560	826	21.841	22.567	357.012	-0.068
9/9/2007 21:47	49620	827	21.839	22.567	357.016	-0.064
9/9/2007 21:48	49680	828	21.839	22.569	357.016	-0.064
9/9/2007 21:49	49740	829	21.837	22.568	357.019	-0.061
9/9/2007 21:50	49800	830	21.838	22.568	357.019	-0.061
9/9/2007 21:51	49860	831	21.836	22.569	357.021	-0.059
9/9/2007 21:52	49920	832	21.837	22.567	357.021	-0.059
9/9/2007 21:53	49980	833	21.838	22.568	357.017	-0.063
9/9/2007 21:54	50040	834	21.837	22.568	357.019	-0.061
9/9/2007 21:55	50100	835	21.839	22.567	357.015	-0.065
9/9/2007 21:56	50160	836	21.838	22.564	357.017	-0.063
9/9/2007 21:57	50220	837	21.838	22.566	357.018	-0.062
9/9/2007 21:58	50280	838	21.838	22.567	357.018	-0.062
9/9/2007 21:59	50340	839	21.837	22.565	357.019	-0.061
9/9/2007 22:00	50400	840	21.836	22.565	357.021	-0.059
9/9/2007 22:01	50460	841	21.841	22.569	357.01	-0.07
9/9/2007 22:02	50520	842	21.84	22.568	357.014	-0.066
9/9/2007 22:03	50580	843	21.84	22.57	357.013	-0.067
9/9/2007 22:04	50640	844	21.836	22.567	357.023	-0.057
9/9/2007 22:05	50700	845	21.837	22.568	357.02	-0.06
9/9/2007 22:06	50760	846	21.835	22.569	357.023	-0.057
9/9/2007 22:07	50820	847	21.835	22.565	357.025	-0.055
9/9/2007 22:08	50880	848	21.835	22.569	357.025	-0.055
9/9/2007 22:09	50940	849	21.833	22.562	357.029	-0.051
9/9/2007 22:10	51000	850	21.836	22.563	357.022	-0.058
9/9/2007 22:11	51060	851	21.833	22.568	357.03	-0.05
9/9/2007 22:12	51120	852	21.833	22.565	357.029	-0.051
9/9/2007 22:13	51180	853	21.832	22.566	357.032	-0.048
9/9/2007 22:14	51240	854	21.832	22.563	357.032	-0.048
9/9/2007 22:15	51300	855	21.836	22.563	357.023	-0.057
9/9/2007 22:16	51360	856	21.832	22.564	357.031	-0.049

9/9/2007 22:17	51420	857	21.829	22.561	357.039	-0.041
9/9/2007 22:18	51480	858	21.831	22.562	357.034	-0.046
9/9/2007 22:19	51540	859	21.832	22.559	357.033	-0.047
9/9/2007 22:20	51600	860	21.834	22.561	357.027	-0.053
9/9/2007 22:21	51660	861	21.828	22.562	357.04	-0.04
9/9/2007 22:22	51720	862	21.834	22.559	357.028	-0.052
9/9/2007 22:23	51780	863	21.828	22.561	357.041	-0.039
9/9/2007 22:24	51840	864	21.831	22.561	357.034	-0.046
9/9/2007 22:25	51900	865	21.831	22.561	357.034	-0.046
9/9/2007 22:26	51960	866	21.83	22.563	357.035	-0.045
9/9/2007 22:27	52020	867	21.83	22.561	357.036	-0.044
9/9/2007 22:28	52080	868	21.83	22.563	357.037	-0.043
9/9/2007 22:29	52140	869	21.831	22.561	357.033	-0.047
9/9/2007 22:30	52200	870	21.832	22.56	357.032	-0.048
9/9/2007 22:31	52260	871	21.829	22.564	357.038	-0.042
9/9/2007 22:32	52320	872	21.827	22.561	357.042	-0.038
9/9/2007 22:33	52380	873	21.828	22.565	357.04	-0.04
9/9/2007 22:34	52440	874	21.828	22.567	357.04	-0.04
9/9/2007 22:35	52500	875	21.828	22.567	357.042	-0.038
9/9/2007 22:36	52560	876	21.828	22.565	357.04	-0.04
9/9/2007 22:37	52620	877	21.832	22.562	357.031	-0.049
9/9/2007 22:38	52680	878	21.828	22.563	357.042	-0.038
9/9/2007 22:39	52740	879	21.826	22.563	357.044	-0.036
9/9/2007 22:40	52800	880	21.83	22.565	357.035	-0.045
9/9/2007 22:41	52860	881	21.824	22.564	357.049	-0.031
9/9/2007 22:42	52920	882	21.824	22.567	357.05	-0.03
9/9/2007 22:43	52980	883	21.829	22.565	357.038	-0.042
9/9/2007 22:44	53040	884	21.823	22.567	357.053	-0.027
9/9/2007 22:45	53100	885	21.831	22.565	357.034	-0.046
9/9/2007 22:46	53160	886	21.822	22.564	357.055	-0.025
9/9/2007 22:47	53220	887	21.826	22.563	357.046	-0.034
9/9/2007 22:48	53280	888	21.826	22.563	357.046	-0.034
9/9/2007 22:49	53340	889	21.826	22.564	357.046	-0.034
9/9/2007 22:50	53400	890	21.824	22.562	357.05	-0.03
9/9/2007 22:51	53460	891	21.826	22.567	357.046	-0.034
9/9/2007 22:52	53520	892	21.823	22.556	357.053	-0.027
9/9/2007 22:53	53580	893	21.822	22.557	357.055	-0.025
9/9/2007 22:54	53640	894	21.822	22.557	357.055	-0.025
9/9/2007 22:55	53700	895	21.826	22.559	357.046	-0.034
9/9/2007 22:56	53760	896	21.824	22.561	357.049	-0.031
9/9/2007 22:57	53820	897	21.825	22.557	357.047	-0.033
9/9/2007 22:58	53880	898	21.825	22.558	357.048	-0.032
9/9/2007 22:59	53940	899	21.825	22.559	357.048	-0.032
9/9/2007 23:00	54000	900	21.822	22.558	357.054	-0.026
9/9/2007 23:01	54060	901	21.823	22.559	357.053	-0.027
9/9/2007 23:02	54120	902	21.828	22.56	357.041	-0.039
9/9/2007 23:03	54180	903	21.824	22.558	357.05	-0.03
9/9/2007 23:04	54240	904	21.82	22.561	357.059	-0.021
9/9/2007 23:05	54300	905	21.824	22.561	357.05	-0.03
9/9/2007 23:06	54360	906	21.823	22.562	357.053	-0.027
9/9/2007 23:07	54420	907	21.824	22.561	357.051	-0.029
9/9/2007 23:08	54480	908	21.823	22.561	357.053	-0.027
9/9/2007 23:09	54540	909	21.824	22.56	357.05	-0.03
9/9/2007 23:10	54600	910	21.822	22.558	357.055	-0.025

9/9/2007 23:11	54660	911	21.824	22.563	357.049	-0.031
9/9/2007 23:12	54720	912	21.827	22.563	357.043	-0.037
9/9/2007 23:13	54780	913	21.822	22.562	357.056	-0.024
9/9/2007 23:14	54840	914	21.828	22.562	357.041	-0.039
9/9/2007 23:15	54900	915	21.822	22.566	357.054	-0.026
9/9/2007 23:16	54960	916	21.824	22.564	357.05	-0.03
9/9/2007 23:17	55020	917	21.823	22.566	357.052	-0.028
9/9/2007 23:18	55080	918	21.822	22.564	357.055	-0.025
9/9/2007 23:19	55140	919	21.823	22.567	357.052	-0.028
9/9/2007 23:20	55200	920	21.819	22.567	357.061	-0.019
9/9/2007 23:21	55260	921	21.823	22.566	357.053	-0.027
9/9/2007 23:22	55320	922	21.822	22.569	357.055	-0.025
9/9/2007 23:23	55380	923	21.821	22.565	357.057	-0.023
9/9/2007 23:24	55440	924	21.822	22.567	357.056	-0.024
9/9/2007 23:25	55500	925	21.822	22.567	357.055	-0.025
9/9/2007 23:26	55560	926	21.823	22.565	357.051	-0.029
9/9/2007 23:27	55620	927	21.821	22.565	357.057	-0.023
9/9/2007 23:28	55680	928	21.823	22.57	357.053	-0.027
9/9/2007 23:29	55740	929	21.824	22.569	357.05	-0.03
9/9/2007 23:30	55800	930	21.821	22.566	357.057	-0.023
9/9/2007 23:31	55860	931	21.822	22.568	357.054	-0.026
9/9/2007 23:32	55920	932	21.822	22.569	357.055	-0.025
9/9/2007 23:33	55980	933	21.823	22.567	357.053	-0.027
9/9/2007 23:34	56040	934	21.821	22.568	357.058	-0.022
9/9/2007 23:35	56100	935	21.825	22.569	357.047	-0.033
9/9/2007 23:36	56160	936	21.823	22.567	357.053	-0.027
9/9/2007 23:37	56220	937	21.823	22.566	357.052	-0.028
9/9/2007 23:38	56280	938	21.822	22.567	357.054	-0.026
9/9/2007 23:39	56340	939	21.823	22.566	357.053	-0.027
9/9/2007 23:40	56400	940	21.822	22.567	357.054	-0.026
9/9/2007 23:41	56460	941	21.823	22.566	357.053	-0.027
9/9/2007 23:42	56520	942	21.824	22.563	357.05	-0.03
9/9/2007 23:43	56580	943	21.826	22.565	357.046	-0.034
9/9/2007 23:44	56640	944	21.821	22.563	357.058	-0.022
9/9/2007 23:45	56700	945	21.823	22.562	357.052	-0.028
9/9/2007 23:46	56760	946	21.825	22.561	357.048	-0.032
9/9/2007 23:47	56820	947	21.82	22.564	357.058	-0.022
9/9/2007 23:48	56880	948	21.826	22.567	357.046	-0.034
9/9/2007 23:49	56940	949	21.823	22.567	357.052	-0.028
9/9/2007 23:50	57000	950	21.823	22.569	357.053	-0.027
9/9/2007 23:51	57060	951	21.822	22.569	357.055	-0.025
9/9/2007 23:52	57120	952	21.82	22.569	357.059	-0.021
9/9/2007 23:53	57180	953	21.823	22.566	357.053	-0.027
9/9/2007 23:54	57240	954	21.821	22.567	357.058	-0.022
9/9/2007 23:55	57300	955	21.823	22.564	357.052	-0.028
9/9/2007 23:56	57360	956	21.826	22.564	357.045	-0.035
9/9/2007 23:57	57420	957	21.82	22.561	357.058	-0.022
9/9/2007 23:58	57480	958	21.822	22.558	357.054	-0.026
9/9/2007 23:59	57540	959	21.822	22.559	357.054	-0.026
9/10/2007 0:00	57600	960	21.823	22.557	357.053	-0.027
9/10/2007 0:01	57660	961	21.824	22.556	357.051	-0.029
9/10/2007 0:02	57720	962	21.825	22.557	357.047	-0.033
9/10/2007 0:03	57780	963	21.823	22.557	357.053	-0.027
9/10/2007 0:04	57840	964	21.825	22.559	357.049	-0.031

9/10/2007 0:05	57900	965	21.822	22.559	357.054	-0.026
9/10/2007 0:06	57960	966	21.823	22.559	357.052	-0.028
9/10/2007 0:07	58020	967	21.824	22.557	357.05	-0.03
9/10/2007 0:08	58080	968	21.824	22.558	357.05	-0.03
9/10/2007 0:09	58140	969	21.822	22.558	357.055	-0.025
9/10/2007 0:10	58200	970	21.824	22.557	357.05	-0.03
9/10/2007 0:11	58260	971	21.824	22.556	357.05	-0.03
9/10/2007 0:12	58320	972	21.824	22.558	357.05	-0.03
9/10/2007 0:13	58380	973	21.824	22.559	357.049	-0.031
9/10/2007 0:14	58440	974	21.825	22.558	357.047	-0.033
9/10/2007 0:15	58500	975	21.822	22.556	357.054	-0.026
9/10/2007 0:16	58560	976	21.823	22.556	357.051	-0.029
9/10/2007 0:17	58620	977	21.823	22.558	357.052	-0.028
9/10/2007 0:18	58680	978	21.821	22.558	357.056	-0.024
9/10/2007 0:19	58740	979	21.826	22.559	357.045	-0.035
9/10/2007 0:20	58800	980	21.83	22.56	357.035	-0.045
9/10/2007 0:21	58860	981	21.825	22.561	357.047	-0.033
9/10/2007 0:22	58920	982	21.826	22.561	357.046	-0.034
9/10/2007 0:23	58980	983	21.826	22.56	357.045	-0.035
9/10/2007 0:24	59040	984	21.825	22.561	357.047	-0.033
9/10/2007 0:25	59100	985	21.832	22.564	357.031	-0.049
9/10/2007 0:26	59160	986	21.825	22.563	357.048	-0.032
9/10/2007 0:27	59220	987	21.825	22.565	357.049	-0.031
9/10/2007 0:28	59280	988	21.825	22.564	357.047	-0.033
9/10/2007 0:29	59340	989	21.827	22.563	357.044	-0.036
9/10/2007 0:30	59400	990	21.826	22.564	357.046	-0.034
9/10/2007 0:31	59460	991	21.826	22.561	357.045	-0.035
9/10/2007 0:32	59520	992	21.826	22.565	357.044	-0.036
9/10/2007 0:33	59580	993	21.827	22.563	357.043	-0.037
9/10/2007 0:34	59640	994	21.825	22.564	357.048	-0.032
9/10/2007 0:35	59700	995	21.826	22.566	357.046	-0.034
9/10/2007 0:36	59760	996	21.825	22.565	357.048	-0.032
9/10/2007 0:37	59820	997	21.828	22.565	357.04	-0.04
9/10/2007 0:38	59880	998	21.824	22.561	357.05	-0.03
9/10/2007 0:39	59940	999	21.825	22.56	357.048	-0.032
9/10/2007 0:40	60000	1000	21.825	22.562	357.048	-0.032
9/10/2007 0:41	60060	1001	21.824	22.559	357.05	-0.03
9/10/2007 0:42	60120	1002	21.822	22.556	357.054	-0.026
9/10/2007 0:43	60180	1003	21.826	22.556	357.046	-0.034
9/10/2007 0:44	60240	1004	21.826	22.56	357.046	-0.034
9/10/2007 0:45	60300	1005	21.823	22.556	357.052	-0.028
9/10/2007 0:46	60360	1006	21.825	22.56	357.048	-0.032
9/10/2007 0:47	60420	1007	21.823	22.561	357.053	-0.027
9/10/2007 0:48	60480	1008	21.822	22.556	357.054	-0.026
9/10/2007 0:49	60540	1009	21.823	22.559	357.052	-0.028
9/10/2007 0:50	60600	1010	21.824	22.56	357.05	-0.03
9/10/2007 0:51	60660	1011	21.826	22.564	357.046	-0.034
9/10/2007 0:52	60720	1012	21.824	22.562	357.05	-0.03
9/10/2007 0:53	60780	1013	21.826	22.563	357.045	-0.035
9/10/2007 0:54	60840	1014	21.823	22.559	357.053	-0.027
9/10/2007 0:55	60900	1015	21.823	22.559	357.051	-0.029
9/10/2007 0:56	60960	1016	21.821	22.553	357.057	-0.023
9/10/2007 0:57	61020	1017	21.822	22.557	357.055	-0.025
9/10/2007 0:58	61080	1018	21.822	22.555	357.055	-0.025

9/10/2007 0:59	61140	1019	21.823	22.556	357.053	-0.027
9/10/2007 1:00	61200	1020	21.821	22.556	357.057	-0.023
9/10/2007 1:01	61260	1021	21.823	22.555	357.052	-0.028
9/10/2007 1:02	61320	1022	21.823	22.558	357.052	-0.028
9/10/2007 1:03	61380	1023	21.821	22.556	357.056	-0.024
9/10/2007 1:04	61440	1024	21.821	22.556	357.056	-0.024
9/10/2007 1:05	61500	1025	21.823	22.558	357.052	-0.028
9/10/2007 1:06	61560	1026	21.82	22.555	357.06	-0.02
9/10/2007 1:07	61620	1027	21.823	22.559	357.053	-0.027
9/10/2007 1:08	61680	1028	21.824	22.557	357.051	-0.029
9/10/2007 1:09	61740	1029	21.82	22.56	357.06	-0.02
9/10/2007 1:10	61800	1030	21.822	22.556	357.055	-0.025
9/10/2007 1:11	61860	1031	21.822	22.561	357.055	-0.025
9/10/2007 1:12	61920	1032	21.82	22.557	357.06	-0.02
9/10/2007 1:13	61980	1033	21.823	22.56	357.053	-0.027
9/10/2007 1:14	62040	1034	21.824	22.56	357.051	-0.029
9/10/2007 1:15	62100	1035	21.821	22.557	357.058	-0.022
9/10/2007 1:16	62160	1036	21.822	22.558	357.055	-0.025
9/10/2007 1:17	62220	1037	21.822	22.559	357.055	-0.025
9/10/2007 1:18	62280	1038	21.817	22.558	357.065	-0.015
9/10/2007 1:19	62340	1039	21.821	22.56	357.058	-0.022
9/10/2007 1:20	62400	1040	21.821	22.559	357.056	-0.024
9/10/2007 1:21	62460	1041	21.822	22.559	357.054	-0.026
9/10/2007 1:22	62520	1042	21.822	22.563	357.055	-0.025
9/10/2007 1:23	62580	1043	21.821	22.562	357.057	-0.023
9/10/2007 1:24	62640	1044	21.819	22.559	357.061	-0.019
9/10/2007 1:25	62700	1045	21.818	22.56	357.064	-0.016
9/10/2007 1:26	62760	1046	21.82	22.563	357.059	-0.021
9/10/2007 1:27	62820	1047	21.824	22.557	357.051	-0.029
9/10/2007 1:28	62880	1048	21.819	22.561	357.062	-0.018
9/10/2007 1:29	62940	1049	21.82	22.555	357.059	-0.021
9/10/2007 1:30	63000	1050	21.814	22.558	357.072	-0.008
9/10/2007 1:31	63060	1051	21.818	22.554	357.064	-0.016
9/10/2007 1:32	63120	1052	21.815	22.555	357.072	-0.008
9/10/2007 1:33	63180	1053	21.819	22.553	357.062	-0.018
9/10/2007 1:34	63240	1054	21.818	22.554	357.064	-0.016
9/10/2007 1:35	63300	1055	21.817	22.555	357.066	-0.014
9/10/2007 1:36	63360	1056	21.819	22.551	357.061	-0.019
9/10/2007 1:37	63420	1057	21.818	22.556	357.063	-0.017
9/10/2007 1:38	63480	1058	21.818	22.554	357.063	-0.017
9/10/2007 1:39	63540	1059	21.819	22.554	357.061	-0.019
9/10/2007 1:40	63600	1060	21.82	22.554	357.06	-0.02
9/10/2007 1:41	63660	1061	21.816	22.554	357.069	-0.011
9/10/2007 1:42	63720	1062	21.818	22.552	357.063	-0.017
9/10/2007 1:43	63780	1063	21.818	22.555	357.063	-0.017
9/10/2007 1:44	63840	1064	21.818	22.558	357.063	-0.017
9/10/2007 1:45	63900	1065	21.818	22.555	357.063	-0.017
9/10/2007 1:46	63960	1066	21.819	22.551	357.062	-0.018
9/10/2007 1:47	64020	1067	21.819	22.556	357.062	-0.018
9/10/2007 1:48	64080	1068	21.818	22.556	357.065	-0.015
9/10/2007 1:49	64140	1069	21.816	22.554	357.068	-0.012
9/10/2007 1:50	64200	1070	21.816	22.555	357.068	-0.012
9/10/2007 1:51	64260	1071	21.816	22.556	357.069	-0.011
9/10/2007 1:52	64320	1072	21.819	22.556	357.062	-0.018

9/10/2007 1:53	64380	1073	21.817	22.552	357.066	-0.014
9/10/2007 1:54	64440	1074	21.818	22.553	357.064	-0.016
9/10/2007 1:55	64500	1075	21.815	22.549	357.071	-0.009
9/10/2007 1:56	64560	1076	21.815	22.555	357.07	-0.01
9/10/2007 1:57	64620	1077	21.818	22.555	357.063	-0.017
9/10/2007 1:58	64680	1078	21.817	22.556	357.067	-0.013
9/10/2007 1:59	64740	1079	21.817	22.554	357.067	-0.013
9/10/2007 2:00	64800	1080	21.816	22.55	357.068	-0.012
9/10/2007 2:01	64860	1081	21.817	22.551	357.065	-0.015
9/10/2007 2:02	64920	1082	21.818	22.552	357.064	-0.016
9/10/2007 2:03	64980	1083	21.818	22.555	357.064	-0.016
9/10/2007 2:04	65040	1084	21.815	22.554	357.071	-0.009
9/10/2007 2:05	65100	1085	21.816	22.554	357.068	-0.012
9/10/2007 2:06	65160	1086	21.817	22.555	357.066	-0.014
9/10/2007 2:07	65220	1087	21.816	22.554	357.067	-0.013
9/10/2007 2:08	65280	1088	21.818	22.554	357.065	-0.015
9/10/2007 2:09	65340	1089	21.817	22.558	357.067	-0.013
9/10/2007 2:10	65400	1090	21.818	22.557	357.064	-0.016
9/10/2007 2:11	65460	1091	21.817	22.556	357.066	-0.014
9/10/2007 2:12	65520	1092	21.818	22.556	357.064	-0.016
9/10/2007 2:13	65580	1093	21.815	22.554	357.07	-0.01
9/10/2007 2:14	65640	1094	21.814	22.552	357.073	-0.007
9/10/2007 2:15	65700	1095	21.813	22.557	357.075	-0.005
9/10/2007 2:16	65760	1096	21.817	22.556	357.067	-0.013
9/10/2007 2:17	65820	1097	21.814	22.556	357.073	-0.007
9/10/2007 2:18	65880	1098	21.815	22.554	357.071	-0.009
9/10/2007 2:19	65940	1099	21.812	22.555	357.077	-0.003
9/10/2007 2:20	66000	1100	21.815	22.56	357.072	-0.008
9/10/2007 2:21	66060	1101	21.815	22.559	357.071	-0.009
9/10/2007 2:22	66120	1102	21.816	22.559	357.068	-0.012
9/10/2007 2:23	66180	1103	21.814	22.56	357.074	-0.006
9/10/2007 2:24	66240	1104	21.816	22.56	357.069	-0.011
9/10/2007 2:25	66300	1105	21.816	22.557	357.067	-0.013
9/10/2007 2:26	66360	1106	21.814	22.557	357.073	-0.007
9/10/2007 2:27	66420	1107	21.814	22.556	357.072	-0.008
9/10/2007 2:28	66480	1108	21.814	22.554	357.073	-0.007
9/10/2007 2:29	66540	1109	21.816	22.552	357.069	-0.011
9/10/2007 2:30	66600	1110	21.82	22.555	357.058	-0.022
9/10/2007 2:31	66660	1111	21.816	22.557	357.069	-0.011
9/10/2007 2:32	66720	1112	21.815	22.563	357.071	-0.009
9/10/2007 2:33	66780	1113	21.814	22.559	357.072	-0.008
9/10/2007 2:34	66840	1114	21.816	22.561	357.069	-0.011
9/10/2007 2:35	66900	1115	21.813	22.561	357.075	-0.005
9/10/2007 2:36	66960	1116	21.815	22.562	357.071	-0.009
9/10/2007 2:37	67020	1117	21.814	22.559	357.074	-0.006
9/10/2007 2:38	67080	1118	21.813	22.561	357.075	-0.005
9/10/2007 2:39	67140	1119	21.813	22.557	357.075	-0.005
9/10/2007 2:40	67200	1120	21.814	22.56	357.072	-0.008
9/10/2007 2:41	67260	1121	21.814	22.558	357.074	-0.006
9/10/2007 2:42	67320	1122	21.815	22.561	357.071	-0.009
9/10/2007 2:43	67380	1123	21.813	22.559	357.075	-0.005
9/10/2007 2:44	67440	1124	21.814	22.559	357.072	-0.008
9/10/2007 2:45	67500	1125	21.812	22.56	357.077	-0.003
9/10/2007 2:46	67560	1126	21.813	22.558	357.075	-0.005

9/10/2007 2:47	67620	1127	21.815	22.561	357.071	-0.009
9/10/2007 2:48	67680	1128	21.812	22.562	357.079	-0.001
9/10/2007 2:49	67740	1129	21.813	22.563	357.075	-0.005
9/10/2007 2:50	67800	1130	21.814	22.562	357.073	-0.007
9/10/2007 2:51	67860	1131	21.812	22.56	357.077	-0.003
9/10/2007 2:52	67920	1132	21.814	22.559	357.073	-0.007
9/10/2007 2:53	67980	1133	21.814	22.559	357.074	-0.006
9/10/2007 2:54	68040	1134	21.812	22.559	357.078	-0.002
9/10/2007 2:55	68100	1135	21.813	22.56	357.075	-0.005
9/10/2007 2:56	68160	1136	21.82	22.558	357.058	-0.022
9/10/2007 2:57	68220	1137	21.812	22.555	357.077	-0.003
9/10/2007 2:58	68280	1138	21.813	22.55	357.075	-0.005
9/10/2007 2:59	68340	1139	21.813	22.553	357.074	-0.006
9/10/2007 3:00	68400	1140	21.813	22.549	357.075	-0.005
9/10/2007 3:01	68460	1141	21.813	22.554	357.075	-0.005
9/10/2007 3:02	68520	1142	21.813	22.551	357.075	-0.005
9/10/2007 3:03	68580	1143	21.812	22.549	357.077	-0.003
9/10/2007 3:04	68640	1144	21.812	22.55	357.078	-0.002
9/10/2007 3:05	68700	1145	21.81	22.554	357.083	0.003
9/10/2007 3:06	68760	1146	21.808	22.551	357.087	0.007
9/10/2007 3:07	68820	1147	21.811	22.551	357.081	0.001
9/10/2007 3:08	68880	1148	21.811	22.553	357.081	0.001
9/10/2007 3:09	68940	1149	21.809	22.557	357.086	0.006
9/10/2007 3:10	69000	1150	21.811	22.558	357.079	-0.001
9/10/2007 3:11	69060	1151	21.816	22.562	357.068	-0.012
9/10/2007 3:12	69120	1152	21.81	22.56	357.083	0.003
9/10/2007 3:13	69180	1153	21.809	22.561	357.085	0.005
9/10/2007 3:14	69240	1154	21.81	22.556	357.082	0.002
9/10/2007 3:15	69300	1155	21.81	22.555	357.083	0.003
9/10/2007 3:16	69360	1156	21.807	22.556	357.088	0.008
9/10/2007 3:17	69420	1157	21.81	22.554	357.083	0.003
9/10/2007 3:18	69480	1158	21.812	22.557	357.078	-0.002
9/10/2007 3:19	69540	1159	21.81	22.556	357.082	0.002
9/10/2007 3:20	69600	1160	21.81	22.556	357.082	0.002
9/10/2007 3:21	69660	1161	21.81	22.558	357.082	0.002
9/10/2007 3:22	69720	1162	21.808	22.56	357.086	0.006
9/10/2007 3:23	69780	1163	21.81	22.556	357.082	0.002
9/10/2007 3:24	69840	1164	21.814	22.559	357.073	-0.007
9/10/2007 3:25	69900	1165	21.81	22.56	357.083	0.003
9/10/2007 3:26	69960	1166	21.815	22.56	357.072	-0.008
9/10/2007 3:27	70020	1167	21.808	22.561	357.087	0.007
9/10/2007 3:28	70080	1168	21.81	22.559	357.083	0.003
9/10/2007 3:29	70140	1169	21.811	22.556	357.081	0.001
9/10/2007 3:30	70200	1170	21.806	22.557	357.092	0.012
9/10/2007 3:31	70260	1171	21.808	22.558	357.087	0.007
9/10/2007 3:32	70320	1172	21.807	22.557	357.088	0.008
9/10/2007 3:33	70380	1173	21.808	22.559	357.086	0.006
9/10/2007 3:34	70440	1174	21.806	22.558	357.091	0.011
9/10/2007 3:35	70500	1175	21.807	22.558	357.09	0.01
9/10/2007 3:36	70560	1176	21.807	22.558	357.088	0.008
9/10/2007 3:37	70620	1177	21.808	22.559	357.087	0.007
9/10/2007 3:38	70680	1178	21.809	22.556	357.085	0.005
9/10/2007 3:39	70740	1179	21.808	22.557	357.087	0.007
9/10/2007 3:40	70800	1180	21.808	22.557	357.088	0.008

9/10/2007 3:41	70860	1181	21.808	22.559	357.086	0.006
9/10/2007 3:42	70920	1182	21.809	22.557	357.085	0.005
9/10/2007 3:43	70980	1183	21.806	22.557	357.093	0.013
9/10/2007 3:44	71040	1184	21.808	22.556	357.088	0.008
9/10/2007 3:45	71100	1185	21.808	22.556	357.087	0.007
9/10/2007 3:46	71160	1186	21.808	22.557	357.087	0.007
9/10/2007 3:47	71220	1187	21.805	22.559	357.093	0.013
9/10/2007 3:48	71280	1188	21.806	22.56	357.093	0.013
9/10/2007 3:49	71340	1189	21.804	22.558	357.095	0.015
9/10/2007 3:50	71400	1190	21.804	22.56	357.097	0.017
9/10/2007 3:51	71460	1191	21.805	22.562	357.095	0.015
9/10/2007 3:52	71520	1192	21.806	22.557	357.092	0.012
9/10/2007 3:53	71580	1193	21.808	22.561	357.086	0.006
9/10/2007 3:54	71640	1194	21.808	22.559	357.088	0.008
9/10/2007 3:55	71700	1195	21.808	22.561	357.086	0.006
9/10/2007 3:56	71760	1196	21.807	22.555	357.089	0.009
9/10/2007 3:57	71820	1197	21.806	22.554	357.093	0.013
9/10/2007 3:58	71880	1198	21.808	22.554	357.088	0.008
9/10/2007 3:59	71940	1199	21.808	22.553	357.087	0.007
9/10/2007 4:00	72000	1200	21.807	22.552	357.089	0.009
9/10/2007 4:01	72060	1201	21.805	22.552	357.093	0.013
9/10/2007 4:02	72120	1202	21.808	22.549	357.087	0.007
9/10/2007 4:03	72180	1203	21.808	22.552	357.086	0.006
9/10/2007 4:04	72240	1204	21.805	22.552	357.094	0.014
9/10/2007 4:05	72300	1205	21.806	22.549	357.092	0.012
9/10/2007 4:06	72360	1206	21.806	22.55	357.091	0.011
9/10/2007 4:07	72420	1207	21.807	22.553	357.089	0.009
9/10/2007 4:08	72480	1208	21.807	22.55	357.089	0.009
9/10/2007 4:09	72540	1209	21.806	22.553	357.09	0.01
9/10/2007 4:10	72600	1210	21.804	22.551	357.096	0.016
9/10/2007 4:11	72660	1211	21.808	22.55	357.088	0.008
9/10/2007 4:12	72720	1212	21.807	22.552	357.089	0.009
9/10/2007 4:13	72780	1213	21.808	22.552	357.086	0.006
9/10/2007 4:14	72840	1214	21.808	22.554	357.086	0.006
9/10/2007 4:15	72900	1215	21.807	22.549	357.089	0.009
9/10/2007 4:16	72960	1216	21.808	22.553	357.086	0.006
9/10/2007 4:17	73020	1217	21.806	22.552	357.092	0.012
9/10/2007 4:18	73080	1218	21.808	22.554	357.088	0.008
9/10/2007 4:19	73140	1219	21.808	22.554	357.088	0.008
9/10/2007 4:20	73200	1220	21.804	22.555	357.095	0.015
9/10/2007 4:21	73260	1221	21.809	22.554	357.085	0.005
9/10/2007 4:22	73320	1222	21.807	22.554	357.089	0.009
9/10/2007 4:23	73380	1223	21.808	22.554	357.088	0.008
9/10/2007 4:24	73440	1224	21.806	22.552	357.092	0.012
9/10/2007 4:25	73500	1225	21.808	22.554	357.087	0.007
9/10/2007 4:26	73560	1226	21.808	22.554	357.086	0.006
9/10/2007 4:27	73620	1227	21.805	22.555	357.093	0.013
9/10/2007 4:28	73680	1228	21.804	22.555	357.096	0.016
9/10/2007 4:29	73740	1229	21.808	22.556	357.088	0.008
9/10/2007 4:30	73800	1230	21.803	22.554	357.099	0.019
9/10/2007 4:31	73860	1231	21.808	22.559	357.087	0.007
9/10/2007 4:32	73920	1232	21.808	22.559	357.087	0.007
9/10/2007 4:33	73980	1233	21.807	22.559	357.089	0.009
9/10/2007 4:34	74040	1234	21.806	22.56	357.091	0.011

9/10/2007 4:35	74100	1235	21.806	22.557	357.09	0.01
9/10/2007 4:36	74160	1236	21.811	22.556	357.079	-0.001
9/10/2007 4:37	74220	1237	21.806	22.558	357.091	0.011
9/10/2007 4:38	74280	1238	21.806	22.56	357.091	0.011
9/10/2007 4:39	74340	1239	21.805	22.554	357.094	0.014
9/10/2007 4:40	74400	1240	21.801	22.558	357.102	0.022
9/10/2007 4:41	74460	1241	21.802	22.558	357.101	0.021
9/10/2007 4:42	74520	1242	21.806	22.559	357.092	0.012
9/10/2007 4:43	74580	1243	21.804	22.558	357.097	0.017
9/10/2007 4:44	74640	1244	21.803	22.559	357.099	0.019
9/10/2007 4:45	74700	1245	21.803	22.557	357.097	0.017
9/10/2007 4:46	74760	1246	21.804	22.559	357.096	0.016
9/10/2007 4:47	74820	1247	21.801	22.554	357.104	0.024
9/10/2007 4:48	74880	1248	21.802	22.555	357.101	0.021
9/10/2007 4:49	74940	1249	21.803	22.557	357.098	0.018
9/10/2007 4:50	75000	1250	21.801	22.559	357.102	0.022
9/10/2007 4:51	75060	1251	21.801	22.56	357.104	0.024
9/10/2007 4:52	75120	1252	21.804	22.556	357.097	0.017
9/10/2007 4:53	75180	1253	21.8	22.555	357.106	0.026
9/10/2007 4:54	75240	1254	21.801	22.555	357.102	0.022
9/10/2007 4:55	75300	1255	21.803	22.554	357.099	0.019
9/10/2007 4:56	75360	1256	21.802	22.553	357.1	0.02
9/10/2007 4:57	75420	1257	21.804	22.552	357.096	0.016
9/10/2007 4:58	75480	1258	21.8	22.55	357.106	0.026
9/10/2007 4:59	75540	1259	21.803	22.55	357.097	0.017
9/10/2007 5:00	75600	1260	21.803	22.551	357.098	0.018
9/10/2007 5:01	75660	1261	21.803	22.55	357.099	0.019
9/10/2007 5:02	75720	1262	21.8	22.552	357.104	0.024
9/10/2007 5:03	75780	1263	21.803	22.552	357.099	0.019
9/10/2007 5:04	75840	1264	21.803	22.554	357.099	0.019
9/10/2007 5:05	75900	1265	21.802	22.553	357.1	0.02
9/10/2007 5:06	75960	1266	21.799	22.553	357.107	0.027
9/10/2007 5:07	76020	1267	21.799	22.553	357.107	0.027
9/10/2007 5:08	76080	1268	21.802	22.554	357.101	0.021
9/10/2007 5:09	76140	1269	21.8	22.553	357.106	0.026
9/10/2007 5:10	76200	1270	21.803	22.55	357.099	0.019
9/10/2007 5:11	76260	1271	21.799	22.549	357.108	0.028
9/10/2007 5:12	76320	1272	21.802	22.551	357.101	0.021
9/10/2007 5:13	76380	1273	21.802	22.549	357.101	0.021
9/10/2007 5:14	76440	1274	21.802	22.552	357.1	0.02
9/10/2007 5:15	76500	1275	21.803	22.552	357.098	0.018
9/10/2007 5:16	76560	1276	21.802	22.55	357.101	0.021
9/10/2007 5:17	76620	1277	21.803	22.554	357.099	0.019
9/10/2007 5:18	76680	1278	21.803	22.553	357.099	0.019
9/10/2007 5:19	76740	1279	21.802	22.553	357.101	0.021
9/10/2007 5:20	76800	1280	21.801	22.553	357.103	0.023
9/10/2007 5:21	76860	1281	21.802	22.553	357.101	0.021
9/10/2007 5:22	76920	1282	21.802	22.551	357.102	0.022
9/10/2007 5:23	76980	1283	21.802	22.549	357.101	0.021
9/10/2007 5:24	77040	1284	21.802	22.551	357.1	0.02
9/10/2007 5:25	77100	1285	21.799	22.551	357.107	0.027
9/10/2007 5:26	77160	1286	21.801	22.553	357.102	0.022
9/10/2007 5:27	77220	1287	21.799	22.553	357.107	0.027
9/10/2007 5:28	77280	1288	21.804	22.556	357.095	0.015

9/10/2007 5:29	77340	1289	21.799	22.556	357.108	0.028
9/10/2007 5:30	77400	1290	21.801	22.558	357.103	0.023
9/10/2007 5:31	77460	1291	21.802	22.559	357.101	0.021
9/10/2007 5:32	77520	1292	21.801	22.558	357.103	0.023
9/10/2007 5:33	77580	1293	21.797	22.556	357.112	0.032
9/10/2007 5:34	77640	1294	21.799	22.558	357.108	0.028
9/10/2007 5:35	77700	1295	21.798	22.557	357.109	0.029
9/10/2007 5:36	77760	1296	21.8	22.558	357.105	0.025
9/10/2007 5:37	77820	1297	21.801	22.558	357.103	0.023
9/10/2007 5:38	77880	1298	21.8	22.557	357.105	0.025
9/10/2007 5:39	77940	1299	21.801	22.556	357.104	0.024
9/10/2007 5:40	78000	1300	21.801	22.56	357.104	0.024
9/10/2007 5:41	78060	1301	21.799	22.56	357.108	0.028
9/10/2007 5:42	78120	1302	21.799	22.559	357.107	0.027
9/10/2007 5:43	78180	1303	21.8	22.552	357.106	0.026
9/10/2007 5:44	78240	1304	21.801	22.556	357.104	0.024
9/10/2007 5:45	78300	1305	21.8	22.554	357.104	0.024
9/10/2007 5:46	78360	1306	21.799	22.552	357.107	0.027
9/10/2007 5:47	78420	1307	21.797	22.554	357.112	0.032
9/10/2007 5:48	78480	1308	21.798	22.554	357.111	0.031
9/10/2007 5:49	78540	1309	21.8	22.557	357.106	0.026
9/10/2007 5:50	78600	1310	21.798	22.555	357.109	0.029
9/10/2007 5:51	78660	1311	21.799	22.556	357.108	0.028
9/10/2007 5:52	78720	1312	21.798	22.557	357.109	0.029
9/10/2007 5:53	78780	1313	21.799	22.558	357.107	0.027
9/10/2007 5:54	78840	1314	21.795	22.559	357.118	0.038
9/10/2007 5:55	78900	1315	21.799	22.556	357.107	0.027
9/10/2007 5:56	78960	1316	21.795	22.556	357.117	0.037
9/10/2007 5:57	79020	1317	21.799	22.557	357.108	0.028
9/10/2007 5:58	79080	1318	21.796	22.558	357.115	0.035
9/10/2007 5:59	79140	1319	21.798	22.557	357.111	0.031
9/10/2007 6:00	79200	1320	21.795	22.559	357.118	0.038
9/10/2007 6:01	79260	1321	21.794	22.558	357.12	0.04
9/10/2007 6:02	79320	1322	21.795	22.557	357.116	0.036
9/10/2007 6:03	79380	1323	21.796	22.559	357.114	0.034
9/10/2007 6:04	79440	1324	21.79	22.555	357.128	0.048
9/10/2007 6:05	79500	1325	21.796	22.556	357.115	0.035
9/10/2007 6:06	79560	1326	21.796	22.556	357.115	0.035
9/10/2007 6:07	79620	1327	21.795	22.556	357.117	0.037
9/10/2007 6:08	79680	1328	21.796	22.56	357.115	0.035
9/10/2007 6:09	79740	1329	21.797	22.559	357.113	0.033
9/10/2007 6:10	79800	1330	21.793	22.558	357.121	0.041
9/10/2007 6:11	79860	1331	21.796	22.557	357.114	0.034
9/10/2007 6:12	79920	1332	21.796	22.561	357.115	0.035
9/10/2007 6:13	79980	1333	21.797	22.559	357.112	0.032
9/10/2007 6:14	80040	1334	21.795	22.56	357.116	0.036
9/10/2007 6:15	80100	1335	21.796	22.56	357.115	0.035
9/10/2007 6:16	80160	1336	21.796	22.559	357.115	0.035
9/10/2007 6:17	80220	1337	21.796	22.557	357.115	0.035
9/10/2007 6:18	80280	1338	21.794	22.554	357.12	0.04
9/10/2007 6:19	80340	1339	21.794	22.555	357.119	0.039
9/10/2007 6:20	80400	1340	21.794	22.552	357.12	0.04
9/10/2007 6:21	80460	1341	21.796	22.557	357.115	0.035
9/10/2007 6:22	80520	1342	21.793	22.556	357.123	0.043

9/10/2007 6:23	80580	1343	21.797	22.557	357.113	0.033
9/10/2007 6:24	80640	1344	21.796	22.556	357.115	0.035
9/10/2007 6:25	80700	1345	21.795	22.558	357.116	0.036
9/10/2007 6:26	80760	1346	21.792	22.557	357.123	0.043
9/10/2007 6:27	80820	1347	21.795	22.559	357.117	0.037
9/10/2007 6:28	80880	1348	21.795	22.56	357.116	0.036
9/10/2007 6:29	80940	1349	21.796	22.558	357.115	0.035
9/10/2007 6:30	81000	1350	21.792	22.553	357.124	0.044
9/10/2007 6:31	81060	1351	21.794	22.556	357.119	0.039
9/10/2007 6:32	81120	1352	21.794	22.552	357.119	0.039
9/10/2007 6:33	81180	1353	21.794	22.553	357.12	0.04
9/10/2007 6:34	81240	1354	21.798	22.552	357.109	0.029
9/10/2007 6:35	81300	1355	21.795	22.549	357.118	0.038
9/10/2007 6:36	81360	1356	21.794	22.549	357.119	0.039
9/10/2007 6:37	81420	1357	21.791	22.55	357.125	0.045
9/10/2007 6:38	81480	1358	21.791	22.553	357.126	0.046
9/10/2007 6:39	81540	1359	21.794	22.556	357.119	0.039
9/10/2007 6:40	81600	1360	21.795	22.552	357.116	0.036
9/10/2007 6:41	81660	1361	21.789	22.552	357.13	0.05
9/10/2007 6:42	81720	1362	21.791	22.556	357.127	0.047
9/10/2007 6:43	81780	1363	21.792	22.553	357.123	0.043
9/10/2007 6:44	81840	1364	21.794	22.554	357.119	0.039
9/10/2007 6:45	81900	1365	21.793	22.549	357.121	0.041
9/10/2007 6:46	81960	1366	21.794	22.549	357.119	0.039
9/10/2007 6:47	82020	1367	21.792	22.548	357.123	0.043
9/10/2007 6:48	82080	1368	21.79	22.546	357.129	0.049
9/10/2007 6:49	82140	1369	21.788	22.547	357.132	0.052
9/10/2007 6:50	82200	1370	21.791	22.548	357.126	0.046
9/10/2007 6:51	82260	1371	21.792	22.544	357.125	0.045
9/10/2007 6:52	82320	1372	21.795	22.546	357.116	0.036
9/10/2007 6:53	82380	1373	21.793	22.543	357.122	0.042
9/10/2007 6:54	82440	1374	21.794	22.544	357.12	0.04
9/10/2007 6:55	82500	1375	21.794	22.548	357.12	0.04
9/10/2007 6:56	82560	1376	21.788	22.546	357.132	0.052
9/10/2007 6:57	82620	1377	21.793	22.549	357.121	0.041
9/10/2007 6:58	82680	1378	21.793	22.547	357.121	0.041
9/10/2007 6:59	82740	1379	21.791	22.551	357.125	0.045
9/10/2007 7:00	82800	1380	21.792	22.553	357.125	0.045
9/10/2007 7:01	82860	1381	21.789	22.552	357.132	0.052
9/10/2007 7:02	82920	1382	21.791	22.553	357.126	0.046
9/10/2007 7:03	82980	1383	21.792	22.551	357.124	0.044
9/10/2007 7:04	83040	1384	21.791	22.549	357.126	0.046
9/10/2007 7:05	83100	1385	21.789	22.549	357.131	0.051
9/10/2007 7:06	83160	1386	21.79	22.551	357.128	0.048
9/10/2007 7:07	83220	1387	21.789	22.55	357.131	0.051
9/10/2007 7:08	83280	1388	21.79	22.554	357.127	0.047
9/10/2007 7:09	83340	1389	21.791	22.552	357.127	0.047
9/10/2007 7:10	83400	1390	21.79	22.554	357.128	0.048
9/10/2007 7:11	83460	1391	21.79	22.553	357.128	0.048
9/10/2007 7:12	83520	1392	21.791	22.556	357.127	0.047
9/10/2007 7:13	83580	1393	21.789	22.555	357.132	0.052
9/10/2007 7:14	83640	1394	21.79	22.554	357.127	0.047
9/10/2007 7:15	83700	1395	21.79	22.554	357.128	0.048
9/10/2007 7:16	83760	1396	21.786	22.556	357.137	0.057

9/10/2007 7:17	83820	1397	21.787	22.551	357.136	0.056
9/10/2007 7:18	83880	1398	21.787	22.553	357.136	0.056
9/10/2007 7:19	83940	1399	21.788	22.552	357.133	0.053
9/10/2007 7:20	84000	1400	21.788	22.556	357.132	0.052
9/10/2007 7:21	84060	1401	21.789	22.553	357.132	0.052
9/10/2007 7:22	84120	1402	21.785	22.557	357.14	0.06
9/10/2007 7:23	84180	1403	21.788	22.556	357.134	0.054
9/10/2007 7:24	84240	1404	21.788	22.555	357.132	0.052
9/10/2007 7:25	84300	1405	21.787	22.552	357.135	0.055
9/10/2007 7:26	84360	1406	21.787	22.554	357.136	0.056
9/10/2007 7:27	84420	1407	21.788	22.555	357.132	0.052
9/10/2007 7:28	84480	1408	21.784	22.551	357.143	0.063
9/10/2007 7:29	84540	1409	21.787	22.549	357.135	0.055
9/10/2007 7:30	84600	1410	21.786	22.55	357.137	0.057
9/10/2007 7:31	84660	1411	21.787	22.552	357.135	0.055
9/10/2007 7:32	84720	1412	21.785	22.55	357.14	0.06
9/10/2007 7:33	84780	1413	21.787	22.549	357.136	0.056
9/10/2007 7:34	84840	1414	21.788	22.549	357.134	0.054
9/10/2007 7:35	84900	1415	21.787	22.549	357.135	0.055
9/10/2007 7:36	84960	1416	21.787	22.548	357.136	0.056
9/10/2007 7:37	85020	1417	21.787	22.547	357.136	0.056
9/10/2007 7:38	85080	1418	21.786	22.544	357.137	0.057
9/10/2007 7:39	85140	1419	21.786	22.547	357.137	0.057
9/10/2007 7:40	85200	1420	21.787	22.549	357.135	0.055
9/10/2007 7:41	85260	1421	21.784	22.555	357.141	0.061
9/10/2007 7:42	85320	1422	21.788	22.554	357.133	0.053
9/10/2007 7:43	85380	1423	21.788	22.555	357.134	0.054
9/10/2007 7:44	85440	1424	21.786	22.552	357.137	0.057
9/10/2007 7:45	85500	1425	21.786	22.55	357.137	0.057
9/10/2007 7:46	85560	1426	21.787	22.55	357.136	0.056
9/10/2007 7:47	85620	1427	21.786	22.55	357.137	0.057
9/10/2007 7:48	85680	1428	21.786	22.548	357.138	0.058
9/10/2007 7:49	85740	1429	21.787	22.549	357.136	0.056
9/10/2007 7:50	85800	1430	21.785	22.548	357.139	0.059
9/10/2007 7:51	85860	1431	21.787	22.552	357.136	0.056
9/10/2007 7:52	85920	1432	21.777	22.549	357.158	0.078
9/10/2007 7:53	85980	1433	21.785	22.55	357.14	0.06
9/10/2007 7:54	86040	1434	21.786	22.553	357.138	0.058
9/10/2007 7:55	86100	1435	21.787	22.55	357.136	0.056
9/10/2007 7:56	86160	1436	21.783	22.553	357.145	0.065
9/10/2007 7:57	86220	1437	21.784	22.552	357.142	0.062
9/10/2007 7:58	86280	1438	21.779	22.553	357.155	0.075
9/10/2007 7:59	86340	1439	21.781	22.551	357.149	0.069
9/10/2007 8:00	86400	1440	21.782	22.551	357.146	0.066
9/10/2007 8:01	86460	1441	21.78	22.552	357.152	0.072
9/10/2007 8:02	86520	1442	21.784	22.549	357.142	0.062
9/10/2007 8:03	86580	1443	21.782	22.549	357.146	0.066
9/10/2007 8:04	86640	1444	21.782	22.549	357.146	0.066
9/10/2007 8:05	86700	1445	21.784	22.551	357.142	0.062
9/10/2007 8:06	86760	1446	21.784	22.55	357.143	0.063
9/10/2007 8:07	86820	1447	21.782	22.551	357.147	0.067
9/10/2007 8:08	86880	1448	21.782	22.549	357.147	0.067
9/10/2007 8:09	86940	1449	21.784	22.551	357.143	0.063
9/10/2007 8:10	87000	1450	21.784	22.551	357.143	0.063

9/10/2007 8:11	87060	1451	21.782	22.552	357.148	0.068
9/10/2007 8:12	87120	1452	21.78	22.553	357.151	0.071
9/10/2007 8:13	87180	1453	21.779	22.553	357.155	0.075
9/10/2007 8:14	87240	1454	21.781	22.552	357.149	0.069
9/10/2007 8:15	87300	1455	21.782	22.552	357.147	0.067
9/10/2007 8:16	87360	1456	21.782	22.555	357.147	0.067
9/10/2007 8:17	87420	1457	21.782	22.556	357.148	0.068
9/10/2007 8:18	87480	1458	21.781	22.554	357.148	0.068
9/10/2007 8:19	87540	1459	21.779	22.557	357.153	0.073
9/10/2007 8:20	87600	1460	21.779	22.555	357.154	0.074
9/10/2007 8:21	87660	1461	21.779	22.553	357.154	0.074
9/10/2007 8:22	87720	1462	21.781	22.553	357.149	0.069
9/10/2007 8:23	87780	1463	21.779	22.552	357.154	0.074
9/10/2007 8:24	87840	1464	21.78	22.554	357.151	0.071
9/10/2007 8:25	87900	1465	21.779	22.557	357.153	0.073
9/10/2007 8:26	87960	1466	21.781	22.551	357.149	0.069
9/10/2007 8:27	88020	1467	21.779	22.554	357.154	0.074
9/10/2007 8:28	88080	1468	21.78	22.554	357.151	0.071
9/10/2007 8:29	88140	1469	21.779	22.555	357.153	0.073
9/10/2007 8:30	88200	1470	21.78	22.556	357.151	0.071
9/10/2007 8:31	88260	1471	21.78	22.555	357.151	0.071
9/10/2007 8:32	88320	1472	21.78	22.555	357.152	0.072
9/10/2007 8:33	88380	1473	21.775	22.549	357.162	0.082
9/10/2007 8:34	88440	1474	21.778	22.545	357.157	0.077
9/10/2007 8:35	88500	1475	21.778	22.547	357.156	0.076
9/10/2007 8:36	88560	1476	21.78	22.542	357.152	0.072
9/10/2007 8:37	88620	1477	21.781	22.541	357.149	0.069
9/10/2007 8:38	88680	1478	21.778	22.54	357.156	0.076
9/10/2007 8:39	88740	1479	21.777	22.544	357.158	0.078
9/10/2007 8:40	88800	1480	21.779	22.542	357.153	0.073
9/10/2007 8:41	88860	1481	21.778	22.54	357.155	0.075
9/10/2007 8:42	88920	1482	21.779	22.544	357.155	0.075
9/10/2007 8:43	88980	1483	21.778	22.544	357.157	0.077
9/10/2007 8:44	89040	1484	21.777	22.544	357.158	0.078
9/10/2007 8:45	89100	1485	21.778	22.545	357.157	0.077
9/10/2007 8:46	89160	1486	21.777	22.546	357.158	0.078
9/10/2007 8:47	89220	1487	21.777	22.543	357.159	0.079
9/10/2007 8:48	89280	1488	21.778	22.546	357.156	0.076
9/10/2007 8:49	89340	1489	21.775	22.547	357.163	0.083
9/10/2007 8:50	89400	1490	21.779	22.544	357.154	0.074
9/10/2007 8:51	89460	1491	21.778	22.543	357.156	0.076
9/10/2007 8:52	89520	1492	21.774	22.545	357.165	0.085
9/10/2007 8:53	89580	1493	21.777	22.543	357.159	0.079
9/10/2007 8:54	89640	1494	21.777	22.545	357.158	0.078
9/10/2007 8:55	89700	1495	21.777	22.545	357.159	0.079
9/10/2007 8:56	89760	1496	21.778	22.544	357.157	0.077
9/10/2007 8:57	89820	1497	21.777	22.545	357.159	0.079
9/10/2007 8:58	89880	1498	21.776	22.546	357.162	0.082
9/10/2007 8:59	89940	1499	21.775	22.545	357.163	0.083
9/10/2007 9:00	90000	1500	21.778	22.548	357.156	0.076
9/10/2007 9:01	90060	1501	21.777	22.548	357.159	0.079
9/10/2007 9:02	90120	1502	21.776	22.55	357.16	0.08
9/10/2007 9:03	90180	1503	21.776	22.549	357.161	0.081
9/10/2007 9:04	90240	1504	21.79	22.549	357.129	0.049

9/10/2007 9:05	90300	1505	21.775	22.557	357.163	0.083
9/10/2007 9:06	90360	1506	21.776	22.554	357.16	0.08
9/10/2007 9:07	90420	1507	21.776	22.552	357.16	0.08
9/10/2007 9:08	90480	1508	21.778	22.553	357.157	0.077
9/10/2007 9:09	90540	1509	21.778	22.549	357.156	0.076
9/10/2007 9:10	90600	1510	21.775	22.547	357.163	0.083
9/10/2007 9:11	90660	1511	21.778	22.547	357.157	0.077
9/10/2007 9:12	90720	1512	21.778	22.546	357.156	0.076
9/10/2007 9:13	90780	1513	21.777	22.545	357.159	0.079
9/10/2007 9:14	90840	1514	21.777	22.544	357.158	0.078
9/10/2007 9:15	90900	1515	21.778	22.544	357.156	0.076
9/10/2007 9:16	90960	1516	21.775	22.543	357.163	0.083
9/10/2007 9:17	91020	1517	21.778	22.539	357.156	0.076
9/10/2007 9:18	91080	1518	21.778	22.542	357.156	0.076
9/10/2007 9:19	91140	1519	21.776	22.542	357.16	0.08
9/10/2007 9:20	91200	1520	21.778	22.541	357.157	0.077
9/10/2007 9:21	91260	1521	21.778	22.546	357.156	0.076
9/10/2007 9:22	91320	1522	21.779	22.547	357.155	0.075
9/10/2007 9:23	91380	1523	21.776	22.547	357.161	0.081
9/10/2007 9:24	91440	1524	21.775	22.546	357.164	0.084
9/10/2007 9:25	91500	1525	21.775	22.549	357.164	0.084
9/10/2007 9:26	91560	1526	21.778	22.549	357.157	0.077
9/10/2007 9:27	91620	1527	21.778	22.546	357.157	0.077
9/10/2007 9:28	91680	1528	21.778	22.551	357.156	0.076
9/10/2007 9:29	91740	1529	21.775	22.548	357.163	0.083
9/10/2007 9:30	91800	1530	21.774	22.546	357.166	0.086
9/10/2007 9:31	91860	1531	21.776	22.549	357.162	0.082
9/10/2007 9:32	91920	1532	21.777	22.545	357.159	0.079
9/10/2007 9:33	91980	1533	21.773	22.542	357.167	0.087
9/10/2007 9:34	92040	1534	21.777	22.544	357.157	0.077
9/10/2007 9:35	92100	1535	21.775	22.544	357.164	0.084
9/10/2007 9:36	92160	1536	21.777	22.547	357.159	0.079
9/10/2007 9:37	92220	1537	21.777	22.547	357.159	0.079
9/10/2007 9:38	92280	1538	21.775	22.549	357.163	0.083
9/10/2007 9:39	92340	1539	21.773	22.55	357.167	0.087
9/10/2007 9:40	92400	1540	21.776	22.55	357.16	0.08
9/10/2007 9:41	92460	1541	21.773	22.553	357.167	0.087
9/10/2007 9:42	92520	1542	21.774	22.55	357.166	0.086
9/10/2007 9:43	92580	1543	21.774	22.55	357.165	0.085
9/10/2007 9:44	92640	1544	21.77	22.55	357.174	0.094
9/10/2007 9:45	92700	1545	21.773	22.547	357.167	0.087
9/10/2007 9:46	92760	1546	21.773	22.546	357.167	0.087
9/10/2007 9:47	92820	1547	21.776	22.547	357.162	0.082
9/10/2007 9:48	92880	1548	21.774	22.544	357.165	0.085
9/10/2007 9:49	92940	1549	21.774	22.547	357.165	0.085
9/10/2007 9:50	93000	1550	21.774	22.544	357.164	0.084
9/10/2007 9:51	93060	1551	21.774	22.548	357.166	0.086
9/10/2007 9:52	93120	1552	21.774	22.551	357.165	0.085
9/10/2007 9:53	93180	1553	21.771	22.548	357.172	0.092
9/10/2007 9:54	93240	1554	21.78	22.547	357.153	0.073
9/10/2007 9:55	93300	1555	21.774	22.55	357.165	0.085
9/10/2007 9:56	93360	1556	21.775	22.549	357.164	0.084
9/10/2007 9:57	93420	1557	21.774	22.549	357.166	0.086
9/10/2007 9:58	93480	1558	21.771	22.549	357.171	0.091

9/10/2007 9:59	93540	1559	21.774	22.55	357.165	0.085
9/10/2007 10:00	93600	1560	21.773	22.549	357.167	0.087
9/10/2007 10:01	93660	1561	21.772	22.55	357.17	0.09
9/10/2007 10:02	93720	1562	21.772	22.548	357.17	0.09
9/10/2007 10:03	93780	1563	21.772	22.55	357.169	0.089
9/10/2007 10:04	93840	1564	21.773	22.552	357.168	0.088
9/10/2007 10:05	93900	1565	21.773	22.549	357.169	0.089
9/10/2007 10:06	93960	1566	21.773	22.552	357.168	0.088
9/10/2007 10:07	94020	1567	21.773	22.547	357.168	0.088
9/10/2007 10:08	94080	1568	21.771	22.548	357.171	0.091
9/10/2007 10:09	94140	1569	21.773	22.553	357.169	0.089
9/10/2007 10:10	94200	1570	21.772	22.549	357.171	0.091
9/10/2007 10:11	94260	1571	21.773	22.551	357.167	0.087
9/10/2007 10:12	94320	1572	21.77	22.548	357.174	0.094
9/10/2007 10:13	94380	1573	21.774	22.549	357.166	0.086
9/10/2007 10:14	94440	1574	21.771	22.55	357.172	0.092
9/10/2007 10:15	94500	1575	21.773	22.552	357.168	0.088
9/10/2007 10:16	94560	1576	21.772	22.551	357.171	0.091
9/10/2007 10:17	94620	1577	21.768	22.55	357.18	0.1
9/10/2007 10:18	94680	1578	21.772	22.547	357.17	0.09
9/10/2007 10:19	94740	1579	21.772	22.545	357.171	0.091
9/10/2007 10:20	94800	1580	21.773	22.547	357.168	0.088
9/10/2007 10:21	94860	1581	21.769	22.546	357.176	0.096
9/10/2007 10:22	94920	1582	21.771	22.541	357.173	0.093
9/10/2007 10:23	94980	1583	21.767	22.541	357.183	0.103
9/10/2007 10:24	95040	1584	21.77	22.538	357.174	0.094
9/10/2007 10:25	95100	1585	21.772	22.541	357.171	0.091
9/10/2007 10:26	95160	1586	21.772	22.541	357.171	0.091
9/10/2007 10:27	95220	1587	21.772	22.542	357.171	0.091
9/10/2007 10:28	95280	1588	21.769	22.538	357.178	0.098
9/10/2007 10:29	95340	1589	21.767	22.538	357.182	0.102
9/10/2007 10:30	95400	1590	21.771	22.539	357.172	0.092
9/10/2007 10:31	95460	1591	21.77	22.536	357.174	0.094
9/10/2007 10:32	95520	1592	21.767	22.539	357.182	0.102
9/10/2007 10:33	95580	1593	21.767	22.54	357.181	0.101
9/10/2007 10:34	95640	1594	21.771	22.543	357.173	0.093
9/10/2007 10:35	95700	1595	21.77	22.542	357.174	0.094
9/10/2007 10:36	95760	1596	21.766	22.542	357.185	0.105
9/10/2007 10:37	95820	1597	21.771	22.541	357.173	0.093
9/10/2007 10:38	95880	1598	21.77	22.546	357.174	0.094
9/10/2007 10:39	95940	1599	21.77	22.542	357.176	0.096
9/10/2007 10:40	96000	1600	21.769	22.543	357.176	0.096
9/10/2007 10:41	96060	1601	21.767	22.543	357.182	0.102
9/10/2007 10:42	96120	1602	21.771	22.548	357.172	0.092
9/10/2007 10:43	96180	1603	21.77	22.543	357.174	0.094
9/10/2007 10:44	96240	1604	21.768	22.542	357.178	0.098
9/10/2007 10:45	96300	1605	21.768	22.541	357.179	0.099
9/10/2007 10:46	96360	1606	21.768	22.541	357.179	0.099
9/10/2007 10:47	96420	1607	21.768	22.538	357.179	0.099
9/10/2007 10:48	96480	1608	21.764	22.538	357.188	0.108
9/10/2007 10:49	96540	1609	21.767	22.54	357.181	0.101
9/10/2007 10:50	96600	1610	21.765	22.538	357.185	0.105
9/10/2007 10:51	96660	1611	21.769	22.534	357.178	0.098
9/10/2007 10:52	96720	1612	21.769	22.538	357.176	0.096

9/10/2007 10:53	96780	1613	21.769	22.537	357.176	0.096
9/10/2007 10:54	96840	1614	21.769	22.536	357.176	0.096
9/10/2007 10:55	96900	1615	21.767	22.536	357.182	0.102
9/10/2007 10:56	96960	1616	21.768	22.538	357.179	0.099
9/10/2007 10:57	97020	1617	21.766	22.54	357.183	0.103
9/10/2007 10:58	97080	1618	21.768	22.539	357.179	0.099
9/10/2007 10:59	97140	1619	21.769	22.541	357.177	0.097
9/10/2007 11:00	97200	1620	21.767	22.544	357.181	0.101
9/10/2007 11:01	97260	1621	21.767	22.543	357.183	0.103
9/10/2007 11:02	97320	1622	21.765	22.546	357.186	0.106
9/10/2007 11:03	97380	1623	21.768	22.548	357.179	0.099
9/10/2007 11:04	97440	1624	21.768	22.547	357.18	0.1
9/10/2007 11:05	97500	1625	21.766	22.549	357.184	0.104
9/10/2007 11:06	97560	1626	21.767	22.545	357.181	0.101
9/10/2007 11:07	97620	1627	21.767	22.549	357.181	0.101
9/10/2007 11:08	97680	1628	21.764	22.547	357.189	0.109
9/10/2007 11:09	97740	1629	21.765	22.545	357.185	0.105
9/10/2007 11:10	97800	1630	21.768	22.544	357.18	0.1
9/10/2007 11:11	97860	1631	21.766	22.546	357.184	0.104
9/10/2007 11:12	97920	1632	21.768	22.542	357.178	0.098
9/10/2007 11:13	97980	1633	21.766	22.543	357.184	0.104
9/10/2007 11:14	98040	1634	21.767	22.542	357.182	0.102
9/10/2007 11:15	98100	1635	21.769	22.544	357.176	0.096
9/10/2007 11:16	98160	1636	21.77	22.543	357.175	0.095
9/10/2007 11:17	98220	1637	21.769	22.541	357.177	0.097
9/10/2007 11:18	98280	1638	21.764	22.535	357.189	0.109
9/10/2007 11:19	98340	1639	21.77	22.54	357.176	0.096
9/10/2007 11:20	98400	1640	21.767	22.541	357.182	0.102
9/10/2007 11:21	98460	1641	21.765	22.543	357.186	0.106
9/10/2007 11:22	98520	1642	21.77	22.545	357.175	0.095
9/10/2007 11:23	98580	1643	21.767	22.548	357.181	0.101
9/10/2007 11:24	98640	1644	21.771	22.546	357.173	0.093
9/10/2007 11:25	98700	1645	21.769	22.549	357.177	0.097
9/10/2007 11:26	98760	1646	21.768	22.549	357.18	0.1
9/10/2007 11:27	98820	1647	21.769	22.549	357.177	0.097
9/10/2007 11:28	98880	1648	21.77	22.547	357.175	0.095
9/10/2007 11:29	98940	1649	21.771	22.549	357.173	0.093
9/10/2007 11:30	99000	1650	21.767	22.544	357.181	0.101
9/10/2007 11:31	99060	1651	21.771	22.546	357.173	0.093
9/10/2007 11:32	99120	1652	21.769	22.548	357.176	0.096
9/10/2007 11:33	99180	1653	21.771	22.55	357.173	0.093
9/10/2007 11:34	99240	1654	21.768	22.546	357.179	0.099
9/10/2007 11:35	99300	1655	21.77	22.55	357.175	0.095
9/10/2007 11:36	99360	1656	21.77	22.549	357.175	0.095
9/10/2007 11:37	99420	1657	21.768	22.551	357.179	0.099
9/10/2007 11:38	99480	1658	21.772	22.548	357.17	0.09
9/10/2007 11:39	99540	1659	21.772	22.547	357.171	0.091
9/10/2007 11:40	99600	1660	21.771	22.545	357.171	0.091
9/10/2007 11:41	99660	1661	21.77	22.547	357.174	0.094
9/10/2007 11:42	99720	1662	21.769	22.544	357.177	0.097
9/10/2007 11:43	99780	1663	21.771	22.546	357.172	0.092
9/10/2007 11:44	99840	1664	21.771	22.547	357.173	0.093
9/10/2007 11:45	99900	1665	21.771	22.546	357.173	0.093
9/10/2007 11:46	99960	1666	21.772	22.544	357.171	0.091

9/10/2007 11:47	100020	1667	21.771	22.544	357.172	0.092
9/10/2007 11:48	100080	1668	21.77	22.542	357.175	0.095
9/10/2007 11:49	100140	1669	21.771	22.541	357.172	0.092
9/10/2007 11:50	100200	1670	21.771	22.536	357.172	0.092
9/10/2007 11:51	100260	1671	21.769	22.537	357.177	0.097
9/10/2007 11:52	100320	1672	21.769	22.538	357.177	0.097
9/10/2007 11:53	100380	1673	21.771	22.537	357.171	0.091
9/10/2007 11:54	100440	1674	21.768	22.542	357.178	0.098
9/10/2007 11:55	100500	1675	21.773	22.546	357.168	0.088
9/10/2007 11:56	100560	1676	21.773	22.54	357.167	0.087
9/10/2007 11:57	100620	1677	21.772	22.545	357.17	0.09
9/10/2007 11:58	100680	1678	21.777	22.545	357.157	0.077
9/10/2007 11:59	100740	1679	21.773	22.543	357.168	0.088
9/10/2007 12:00	100800	1680	21.772	22.544	357.169	0.089
9/10/2007 12:01	100860	1681	21.773	22.545	357.167	0.087
9/10/2007 12:02	100920	1682	21.771	22.544	357.173	0.093
9/10/2007 12:03	100980	1683	21.769	22.542	357.177	0.097
9/10/2007 12:04	101040	1684	21.77	22.545	357.175	0.095
9/10/2007 12:05	101100	1685	21.77	22.544	357.174	0.094
9/10/2007 12:06	101160	1686	21.771	22.547	357.172	0.092
9/10/2007 12:07	101220	1687	21.773	22.546	357.167	0.087
9/10/2007 12:08	101280	1688	21.771	22.545	357.172	0.092
9/10/2007 12:09	101340	1689	21.773	22.547	357.167	0.087
9/10/2007 12:10	101400	1690	21.769	22.541	357.176	0.096
9/10/2007 12:11	101460	1691	21.769	22.543	357.176	0.096
9/10/2007 12:12	101520	1692	21.772	22.543	357.171	0.091
9/10/2007 12:13	101580	1693	21.773	22.544	357.168	0.088
9/10/2007 12:14	101640	1694	21.772	22.544	357.169	0.089
9/10/2007 12:15	101700	1695	21.772	22.546	357.171	0.091
9/10/2007 12:16	101760	1696	21.773	22.545	357.168	0.088
9/10/2007 12:17	101820	1697	21.773	22.545	357.167	0.087
9/10/2007 12:18	101880	1698	21.774	22.546	357.166	0.086
9/10/2007 12:19	101940	1699	21.769	22.545	357.177	0.097
9/10/2007 12:20	102000	1700	21.774	22.543	357.166	0.086
9/10/2007 12:21	102060	1701	21.774	22.541	357.166	0.086
9/10/2007 12:22	102120	1702	21.769	22.545	357.176	0.096
9/10/2007 12:23	102180	1703	21.774	22.544	357.165	0.085
9/10/2007 12:24	102240	1704	21.773	22.546	357.168	0.088
9/10/2007 12:25	102300	1705	21.772	22.547	357.171	0.091
9/10/2007 12:26	102360	1706	21.773	22.549	357.167	0.087
9/10/2007 12:27	102420	1707	21.775	22.55	357.163	0.083
9/10/2007 12:28	102480	1708	21.775	22.548	357.164	0.084
9/10/2007 12:29	102540	1709	21.775	22.545	357.164	0.084
9/10/2007 12:30	102600	1710	21.776	22.544	357.162	0.082
9/10/2007 12:31	102660	1711	21.774	22.548	357.166	0.086
9/10/2007 12:32	102720	1712	21.772	22.549	357.171	0.091
9/10/2007 12:33	102780	1713	21.775	22.547	357.163	0.083
9/10/2007 12:34	102840	1714	21.777	22.55	357.16	0.08
9/10/2007 12:35	102900	1715	21.771	22.545	357.171	0.091
9/10/2007 12:36	102960	1716	21.774	22.547	357.164	0.084
9/10/2007 12:37	103020	1717	21.775	22.543	357.163	0.083
9/10/2007 12:38	103080	1718	21.776	22.547	357.16	0.08
9/10/2007 12:39	103140	1719	21.776	22.546	357.161	0.081
9/10/2007 12:40	103200	1720	21.776	22.546	357.16	0.08

9/10/2007 12:41	103260	1721	21.777	22.546	357.158	0.078
9/10/2007 12:42	103320	1722	21.777	22.543	357.159	0.079
9/10/2007 12:43	103380	1723	21.775	22.538	357.163	0.083
9/10/2007 12:44	103440	1724	21.781	22.54	357.15	0.07
9/10/2007 12:45	103500	1725	21.776	22.538	357.162	0.082
9/10/2007 12:46	103560	1726	21.773	22.537	357.167	0.087
9/10/2007 12:47	103620	1727	21.777	22.537	357.159	0.079
9/10/2007 12:48	103680	1728	21.778	22.538	357.156	0.076
9/10/2007 12:49	103740	1729	21.772	22.536	357.17	0.09
9/10/2007 12:50	103800	1730	21.77	22.533	357.174	0.094
9/10/2007 12:51	103860	1731	21.776	22.534	357.161	0.081
9/10/2007 12:52	103920	1732	21.776	22.533	357.16	0.08
9/10/2007 12:53	103980	1733	21.777	22.535	357.158	0.078
9/10/2007 12:54	104040	1734	21.772	22.531	357.17	0.09
9/10/2007 12:55	104100	1735	21.778	22.532	357.157	0.077
9/10/2007 12:56	104160	1736	21.778	22.529	357.156	0.076
9/10/2007 12:57	104220	1737	21.777	22.535	357.159	0.079
9/10/2007 12:58	104280	1738	21.778	22.53	357.157	0.077
9/10/2007 12:59	104340	1739	21.778	22.533	357.156	0.076
9/10/2007 13:00	104400	1740	21.774	22.532	357.166	0.086
9/10/2007 13:01	104460	1741	21.78	22.534	357.152	0.072
9/10/2007 13:02	104520	1742	21.776	22.531	357.16	0.08
9/10/2007 13:03	104580	1743	21.78	22.536	357.153	0.073
9/10/2007 13:04	104640	1744	21.774	22.536	357.165	0.085
9/10/2007 13:05	104700	1745	21.777	22.539	357.158	0.078
9/10/2007 13:06	104760	1746	21.779	22.542	357.154	0.074
9/10/2007 13:07	104820	1747	21.781	22.54	357.149	0.069
9/10/2007 13:08	104880	1748	21.78	22.545	357.151	0.071
9/10/2007 13:09	104940	1749	21.779	22.542	357.155	0.075
9/10/2007 13:10	105000	1750	21.779	22.541	357.153	0.073
9/10/2007 13:11	105060	1751	21.778	22.54	357.156	0.076
9/10/2007 13:12	105120	1752	21.774	22.54	357.166	0.086
9/10/2007 13:13	105180	1753	21.78	22.539	357.151	0.071
9/10/2007 13:14	105240	1754	21.777	22.539	357.159	0.079
9/10/2007 13:15	105300	1755	21.78	22.541	357.151	0.071
9/10/2007 13:16	105360	1756	21.777	22.54	357.158	0.078
9/10/2007 13:17	105420	1757	21.78	22.542	357.151	0.071
9/10/2007 13:18	105480	1758	21.782	22.54	357.148	0.068
9/10/2007 13:19	105540	1759	21.778	22.542	357.155	0.075
9/10/2007 13:20	105600	1760	21.779	22.541	357.153	0.073
9/10/2007 13:21	105660	1761	21.779	22.542	357.154	0.074
9/10/2007 13:22	105720	1762	21.78	22.545	357.152	0.072
9/10/2007 13:23	105780	1763	21.782	22.545	357.148	0.068
9/10/2007 13:24	105840	1764	21.784	22.543	357.143	0.063
9/10/2007 13:25	105900	1765	21.783	22.544	357.144	0.064
9/10/2007 13:26	105960	1766	21.779	22.543	357.154	0.074
9/10/2007 13:27	106020	1767	21.781	22.543	357.149	0.069
9/10/2007 13:28	106080	1768	21.779	22.544	357.154	0.074
9/10/2007 13:29	106140	1769	21.782	22.542	357.147	0.067
9/10/2007 13:30	106200	1770	21.781	22.541	357.149	0.069
9/10/2007 13:31	106260	1771	21.78	22.539	357.152	0.072
9/10/2007 13:32	106320	1772	21.783	22.54	357.145	0.065
9/10/2007 13:33	106380	1773	21.782	22.537	357.148	0.068
9/10/2007 13:34	106440	1774	21.779	22.538	357.153	0.073

9/10/2007 13:35	106500	1775	21.781	22.535	357.149	0.069
9/10/2007 13:36	106560	1776	21.78	22.533	357.152	0.072
9/10/2007 13:37	106620	1777	21.779	22.532	357.153	0.073
9/10/2007 13:38	106680	1778	21.783	22.531	357.145	0.065
9/10/2007 13:39	106740	1779	21.781	22.532	357.148	0.068
9/10/2007 13:40	106800	1780	21.779	22.532	357.153	0.073
9/10/2007 13:41	106860	1781	21.783	22.532	357.145	0.065
9/10/2007 13:42	106920	1782	21.782	22.536	357.147	0.067
9/10/2007 13:43	106980	1783	21.779	22.54	357.154	0.074
9/10/2007 13:44	107040	1784	21.784	22.537	357.143	0.063
9/10/2007 13:45	107100	1785	21.78	22.535	357.151	0.071
9/10/2007 13:46	107160	1786	21.779	22.539	357.155	0.075
9/10/2007 13:47	107220	1787	21.782	22.541	357.147	0.067
9/10/2007 13:48	107280	1788	21.781	22.54	357.148	0.068
9/10/2007 13:49	107340	1789	21.783	22.541	357.144	0.064
9/10/2007 13:50	107400	1790	21.782	22.542	357.147	0.067
9/10/2007 13:51	107460	1791	21.78	22.541	357.151	0.071
9/10/2007 13:52	107520	1792	21.784	22.543	357.143	0.063
9/10/2007 13:53	107580	1793	21.782	22.542	357.148	0.068
9/10/2007 13:54	107640	1794	21.781	22.543	357.149	0.069
9/10/2007 13:55	107700	1795	21.78	22.543	357.152	0.072
9/10/2007 13:56	107760	1796	21.782	22.541	357.148	0.068
9/10/2007 13:57	107820	1797	21.786	22.541	357.137	0.057
9/10/2007 13:58	107880	1798	21.786	22.538	357.137	0.057
9/10/2007 13:59	107940	1799	21.785	22.541	357.141	0.061
9/10/2007 14:00	108000	1800	21.784	22.545	357.143	0.063
9/10/2007 14:01	108060	1801	21.784	22.542	357.143	0.063
9/10/2007 14:02	108120	1802	21.784	22.541	357.141	0.061
9/10/2007 14:03	108180	1803	21.783	22.541	357.145	0.065
9/10/2007 14:04	108240	1804	21.779	22.539	357.153	0.073
9/10/2007 14:05	108300	1805	21.783	22.538	357.144	0.064
9/10/2007 14:06	108360	1806	21.785	22.542	357.141	0.061
9/10/2007 14:07	108420	1807	21.785	22.539	357.14	0.06
9/10/2007 14:08	108480	1808	21.781	22.541	357.15	0.07
9/10/2007 14:09	108540	1809	21.783	22.54	357.145	0.065
9/10/2007 14:10	108600	1810	21.779	22.542	357.154	0.074
9/10/2007 14:11	108660	1811	21.785	22.542	357.14	0.06
9/10/2007 14:12	108720	1812	21.783	22.538	357.145	0.065
9/10/2007 14:13	108780	1813	21.784	22.541	357.142	0.062
9/10/2007 14:14	108840	1814	21.786	22.541	357.139	0.059
9/10/2007 14:15	108900	1815	21.784	22.538	357.143	0.063
9/10/2007 14:16	108960	1816	21.786	22.542	357.137	0.057
9/10/2007 14:17	109020	1817	21.786	22.54	357.138	0.058
9/10/2007 14:18	109080	1818	21.784	22.539	357.143	0.063
9/10/2007 14:19	109140	1819	21.785	22.538	357.14	0.06
9/10/2007 14:20	109200	1820	21.787	22.536	357.135	0.055
9/10/2007 14:21	109260	1821	21.788	22.535	357.133	0.053
9/10/2007 14:22	109320	1822	21.788	22.537	357.132	0.052
9/10/2007 14:23	109380	1823	21.785	22.537	357.14	0.06
9/10/2007 14:24	109440	1824	21.788	22.537	357.133	0.053
9/10/2007 14:25	109500	1825	21.789	22.534	357.132	0.052
9/10/2007 14:26	109560	1826	21.785	22.536	357.139	0.059
9/10/2007 14:27	109620	1827	21.789	22.537	357.13	0.05
9/10/2007 14:28	109680	1828	21.787	22.532	357.135	0.055

9/10/2007 14:29	109740	1829	21.789	22.531	357.13	0.05
9/10/2007 14:30	109800	1830	21.787	22.532	357.135	0.055
9/10/2007 14:31	109860	1831	21.788	22.534	357.134	0.054
9/10/2007 14:32	109920	1832	21.79	22.531	357.129	0.049
9/10/2007 14:33	109980	1833	21.788	22.532	357.133	0.053
9/10/2007 14:34	110040	1834	21.79	22.531	357.128	0.048
9/10/2007 14:35	110100	1835	21.79	22.535	357.128	0.048
9/10/2007 14:36	110160	1836	21.789	22.535	357.131	0.051
9/10/2007 14:37	110220	1837	21.788	22.535	357.133	0.053
9/10/2007 14:38	110280	1838	21.79	22.532	357.128	0.048
9/10/2007 14:39	110340	1839	21.789	22.53	357.131	0.051
9/10/2007 14:40	110400	1840	21.789	22.533	357.132	0.052
9/10/2007 14:41	110460	1841	21.789	22.53	357.13	0.05
9/10/2007 14:42	110520	1842	21.785	22.532	357.14	0.06
9/10/2007 14:43	110580	1843	21.791	22.531	357.127	0.047
9/10/2007 14:44	110640	1844	21.789	22.531	357.131	0.051
9/10/2007 14:45	110700	1845	21.792	22.532	357.123	0.043
9/10/2007 14:46	110760	1846	21.788	22.531	357.134	0.054
9/10/2007 14:47	110820	1847	21.792	22.532	357.123	0.043
9/10/2007 14:48	110880	1848	21.791	22.535	357.126	0.046
9/10/2007 14:49	110940	1849	21.79	22.533	357.128	0.048
9/10/2007 14:50	111000	1850	21.79	22.535	357.128	0.048
9/10/2007 14:51	111060	1851	21.79	22.532	357.128	0.048
9/10/2007 14:52	111120	1852	21.79	22.537	357.128	0.048
9/10/2007 14:53	111180	1853	21.79	22.536	357.129	0.049
9/10/2007 14:54	111240	1854	21.789	22.534	357.131	0.051
9/10/2007 14:55	111300	1855	21.788	22.534	357.132	0.052
9/10/2007 14:56	111360	1856	21.787	22.534	357.136	0.056
9/10/2007 14:57	111420	1857	21.791	22.529	357.127	0.047
9/10/2007 14:58	111480	1858	21.79	22.528	357.128	0.048
9/10/2007 14:59	111540	1859	21.793	22.532	357.122	0.042
9/10/2007 15:00	111600	1860	21.788	22.531	357.133	0.053
9/10/2007 15:01	111660	1861	21.792	22.532	357.125	0.045
9/10/2007 15:02	111720	1862	21.792	22.529	357.123	0.043
9/10/2007 15:03	111780	1863	21.794	22.531	357.12	0.04
9/10/2007 15:04	111840	1864	21.793	22.531	357.121	0.041
9/10/2007 15:05	111900	1865	21.791	22.532	357.127	0.047
9/10/2007 15:06	111960	1866	21.794	22.53	357.12	0.04
9/10/2007 15:07	112020	1867	21.789	22.531	357.13	0.05
9/10/2007 15:08	112080	1868	21.793	22.531	357.122	0.042
9/10/2007 15:09	112140	1869	21.794	22.534	357.119	0.039
9/10/2007 15:10	112200	1870	21.794	22.532	357.119	0.039
9/10/2007 15:11	112260	1871	21.791	22.533	357.126	0.046
9/10/2007 15:12	112320	1872	21.79	22.538	357.128	0.048
9/10/2007 15:13	112380	1873	21.792	22.536	357.124	0.044
9/10/2007 15:14	112440	1874	21.796	22.536	357.116	0.036
9/10/2007 15:15	112500	1875	21.795	22.536	357.117	0.037
9/10/2007 15:16	112560	1876	21.795	22.536	357.117	0.037
9/10/2007 15:17	112620	1877	21.793	22.535	357.121	0.041
9/10/2007 15:18	112680	1878	21.795	22.537	357.116	0.036
9/10/2007 15:19	112740	1879	21.793	22.532	357.121	0.041
9/10/2007 15:20	112800	1880	21.797	22.535	357.113	0.033
9/10/2007 15:21	112860	1881	21.796	22.535	357.115	0.035
9/10/2007 15:22	112920	1882	21.796	22.535	357.114	0.034

9/10/2007 15:23	112980	1883	21.795	22.531	357.116	0.036
9/10/2007 15:24	113040	1884	21.795	22.533	357.116	0.036
9/10/2007 15:25	113100	1885	21.795	22.534	357.116	0.036
9/10/2007 15:26	113160	1886	21.793	22.536	357.123	0.043
9/10/2007 15:27	113220	1887	21.792	22.531	357.124	0.044
9/10/2007 15:28	113280	1888	21.796	22.533	357.115	0.035
9/10/2007 15:29	113340	1889	21.797	22.533	357.113	0.033
9/10/2007 15:30	113400	1890	21.796	22.531	357.114	0.034
9/10/2007 15:31	113460	1891	21.795	22.531	357.116	0.036
9/10/2007 15:32	113520	1892	21.793	22.535	357.121	0.041
9/10/2007 15:33	113580	1893	21.795	22.534	357.116	0.036
9/10/2007 15:34	113640	1894	21.794	22.534	357.118	0.038
9/10/2007 15:35	113700	1895	21.798	22.533	357.109	0.029
9/10/2007 15:36	113760	1896	21.802	22.532	357.101	0.021
9/10/2007 15:37	113820	1897	21.8	22.536	357.106	0.026
9/10/2007 15:38	113880	1898	21.799	22.536	357.109	0.029
9/10/2007 15:39	113940	1899	21.797	22.538	357.112	0.032
9/10/2007 15:40	114000	1900	21.792	22.539	357.123	0.043
9/10/2007 15:41	114060	1901	21.795	22.54	357.118	0.038
9/10/2007 15:42	114120	1902	21.798	22.54	357.111	0.031
9/10/2007 15:43	114180	1903	21.796	22.538	357.114	0.034
9/10/2007 15:44	114240	1904	21.798	22.536	357.11	0.03
9/10/2007 15:45	114300	1905	21.798	22.537	357.11	0.03
9/10/2007 15:46	114360	1906	21.799	22.536	357.108	0.028
9/10/2007 15:47	114420	1907	21.8	22.538	357.106	0.026
9/10/2007 15:48	114480	1908	21.798	22.535	357.109	0.029
9/10/2007 15:49	114540	1909	21.796	22.534	357.115	0.035
9/10/2007 15:50	114600	1910	21.799	22.539	357.107	0.027
9/10/2007 15:51	114660	1911	21.797	22.537	357.112	0.032
9/10/2007 15:52	114720	1912	21.799	22.539	357.107	0.027
9/10/2007 15:53	114780	1913	21.797	22.537	357.112	0.032
9/10/2007 15:54	114840	1914	21.799	22.54	357.107	0.027
9/10/2007 15:55	114900	1915	21.799	22.54	357.108	0.028
9/10/2007 15:56	114960	1916	21.8	22.54	357.105	0.025
9/10/2007 15:57	115020	1917	21.8	22.542	357.106	0.026
9/10/2007 15:58	115080	1918	21.799	22.541	357.108	0.028
9/10/2007 15:59	115140	1919	21.8	22.54	357.105	0.025
9/10/2007 16:00	115200	1920	21.801	22.537	357.104	0.024
9/10/2007 16:01	115260	1921	21.798	22.538	357.111	0.031
9/10/2007 16:02	115320	1922	21.795	22.536	357.117	0.037
9/10/2007 16:03	115380	1923	21.801	22.537	357.103	0.023
9/10/2007 16:04	115440	1924	21.801	22.538	357.103	0.023
9/10/2007 16:05	115500	1925	21.798	22.534	357.109	0.029
9/10/2007 16:06	115560	1926	21.802	22.534	357.1	0.02
9/10/2007 16:07	115620	1927	21.802	22.534	357.1	0.02
9/10/2007 16:08	115680	1928	21.801	22.535	357.104	0.024
9/10/2007 16:09	115740	1929	21.802	22.531	357.1	0.02
9/10/2007 16:10	115800	1930	21.802	22.531	357.1	0.02
9/10/2007 16:11	115860	1931	21.806	22.531	357.092	0.012
9/10/2007 16:12	115920	1932	21.796	22.533	357.114	0.034
9/10/2007 16:13	115980	1933	21.794	22.531	357.119	0.039
9/10/2007 16:14	116040	1934	21.802	22.532	357.1	0.02
9/10/2007 16:15	116100	1935	21.81	22.531	357.083	0.003
9/10/2007 16:16	116160	1936	21.811	22.529	357.08	0

9/10/2007 16:17	116220	1937	21.834	22.527	357.027	-0.053
9/10/2007 16:18	116280	1938	21.835	22.526	357.026	-0.054
9/10/2007 16:19	116340	1939	21.834	22.527	357.026	-0.054
9/10/2007 16:20	116400	1940	21.832	22.524	357.031	-0.049
9/10/2007 16:21	116460	1941	21.824	22.525	357.05	-0.03
9/10/2007 16:22	116520	1942	21.83	22.525	357.035	-0.045
9/10/2007 16:23	116580	1943	21.83	22.52	357.036	-0.044
9/10/2007 16:24	116640	1944	21.832	22.523	357.032	-0.048
9/10/2007 16:25	116700	1945	21.83	22.528	357.036	-0.044
9/10/2007 16:26	116760	1946	21.826	22.524	357.045	-0.035
9/10/2007 16:27	116820	1947	21.829	22.526	357.039	-0.041
9/10/2007 16:28	116880	1948	21.829	22.523	357.038	-0.042
9/10/2007 16:29	116940	1949	21.827	22.527	357.043	-0.037
9/10/2007 16:30	117000	1950	21.829	22.526	357.038	-0.042
9/10/2007 16:31	117060	1951	21.831	22.524	357.033	-0.047
9/10/2007 16:32	117120	1952	21.827	22.525	357.044	-0.036
9/10/2007 16:33	117180	1953	21.827	22.527	357.043	-0.037
9/10/2007 16:34	117240	1954	21.83	22.526	357.035	-0.045
9/10/2007 16:35	117300	1955	21.832	22.531	357.032	-0.048
9/10/2007 16:36	117360	1956	21.827	22.528	357.042	-0.038
9/10/2007 16:37	117420	1957	21.828	22.532	357.041	-0.039
9/10/2007 16:38	117480	1958	21.826	22.529	357.045	-0.035
9/10/2007 16:39	117540	1959	21.829	22.532	357.039	-0.041
9/10/2007 16:40	117600	1960	21.831	22.53	357.033	-0.047
9/10/2007 16:41	117660	1961	21.832	22.53	357.031	-0.049
9/10/2007 16:42	117720	1962	21.832	22.531	357.032	-0.048
9/10/2007 16:43	117780	1963	21.833	22.531	357.029	-0.051
9/10/2007 16:44	117840	1964	21.828	22.531	357.041	-0.039
9/10/2007 16:45	117900	1965	21.832	22.531	357.032	-0.048
9/10/2007 16:46	117960	1966	21.829	22.531	357.039	-0.041
9/10/2007 16:47	118020	1967	21.831	22.53	357.035	-0.045
9/10/2007 16:48	118080	1968	21.832	22.529	357.031	-0.049
9/10/2007 16:49	118140	1969	21.831	22.528	357.033	-0.047
9/10/2007 16:50	118200	1970	21.831	22.528	357.034	-0.046
9/10/2007 16:51	118260	1971	21.831	22.528	357.035	-0.045
9/10/2007 16:52	118320	1972	21.831	22.531	357.034	-0.046
9/10/2007 16:53	118380	1973	21.828	22.528	357.041	-0.039
9/10/2007 16:54	118440	1974	21.833	22.526	357.03	-0.05
9/10/2007 16:55	118500	1975	21.829	22.53	357.039	-0.041
9/10/2007 16:56	118560	1976	21.832	22.529	357.031	-0.049
9/10/2007 16:57	118620	1977	21.831	22.527	357.033	-0.047
9/10/2007 16:58	118680	1978	21.833	22.529	357.029	-0.051
9/10/2007 16:59	118740	1979	21.834	22.53	357.027	-0.053
9/10/2007 17:00	118800	1980	21.832	22.529	357.031	-0.049
9/10/2007 17:01	118860	1981	21.833	22.528	357.028	-0.052
9/10/2007 17:02	118920	1982	21.833	22.531	357.029	-0.051
9/10/2007 17:03	118980	1983	21.835	22.533	357.025	-0.055
9/10/2007 17:04	119040	1984	21.831	22.527	357.035	-0.045
9/10/2007 17:05	119100	1985	21.829	22.529	357.039	-0.041
9/10/2007 17:06	119160	1986	21.831	22.53	357.034	-0.046
9/10/2007 17:07	119220	1987	21.829	22.526	357.038	-0.042
9/10/2007 17:08	119280	1988	21.83	22.527	357.036	-0.044
9/10/2007 17:09	119340	1989	21.832	22.528	357.032	-0.048
9/10/2007 17:10	119400	1990	21.833	22.525	357.028	-0.052

9/10/2007 17:11	119460	1991	21.831	22.528	357.034	-0.046
9/10/2007 17:12	119520	1992	21.835	22.531	357.025	-0.055
9/10/2007 17:13	119580	1993	21.834	22.53	357.027	-0.053
9/10/2007 17:14	119640	1994	21.832	22.531	357.031	-0.049
9/10/2007 17:15	119700	1995	21.833	22.529	357.029	-0.051
9/10/2007 17:16	119760	1996	21.835	22.529	357.026	-0.054
9/10/2007 17:17	119820	1997	21.835	22.527	357.024	-0.056
9/10/2007 17:18	119880	1998	21.832	22.529	357.031	-0.049
9/10/2007 17:19	119940	1999	21.833	22.528	357.028	-0.052
9/10/2007 17:20	120000	2000	21.835	22.533	357.024	-0.056
9/10/2007 17:21	120060	2001	21.833	22.529	357.028	-0.052
9/10/2007 17:22	120120	2002	21.835	22.531	357.024	-0.056
9/10/2007 17:23	120180	2003	21.832	22.531	357.031	-0.049
9/10/2007 17:24	120240	2004	21.83	22.531	357.036	-0.044
9/10/2007 17:25	120300	2005	21.832	22.533	357.031	-0.049
9/10/2007 17:26	120360	2006	21.836	22.532	357.023	-0.057
9/10/2007 17:27	120420	2007	21.835	22.531	357.023	-0.057
9/10/2007 17:28	120480	2008	21.836	22.526	357.023	-0.057
9/10/2007 17:29	120540	2009	21.834	22.529	357.027	-0.053
9/10/2007 17:30	120600	2010	21.835	22.532	357.026	-0.054
9/10/2007 17:31	120660	2011	21.835	22.535	357.024	-0.056
9/10/2007 17:32	120720	2012	21.836	22.533	357.023	-0.057
9/10/2007 17:33	120780	2013	21.837	22.531	357.021	-0.059
9/10/2007 17:34	120840	2014	21.836	22.535	357.023	-0.057
9/10/2007 17:35	120900	2015	21.836	22.536	357.022	-0.058
9/10/2007 17:36	120960	2016	21.837	22.536	357.021	-0.059
9/10/2007 17:37	121020	2017	21.832	22.534	357.031	-0.049
9/10/2007 17:38	121080	2018	21.834	22.533	357.026	-0.054
9/10/2007 17:39	121140	2019	21.836	22.535	357.022	-0.058
9/10/2007 17:40	121200	2020	21.835	22.531	357.025	-0.055
9/10/2007 17:41	121260	2021	21.831	22.531	357.033	-0.047
9/10/2007 17:42	121320	2022	21.837	22.531	357.02	-0.06
9/10/2007 17:43	121380	2023	21.836	22.528	357.022	-0.058
9/10/2007 17:44	121440	2024	21.833	22.528	357.029	-0.051
9/10/2007 17:45	121500	2025	21.834	22.525	357.026	-0.054
9/10/2007 17:46	121560	2026	21.838	22.529	357.018	-0.062
9/10/2007 17:47	121620	2027	21.832	22.527	357.032	-0.048
9/10/2007 17:48	121680	2028	21.836	22.527	357.021	-0.059
9/10/2007 17:49	121740	2029	21.838	22.53	357.018	-0.062
9/10/2007 17:50	121800	2030	21.837	22.53	357.02	-0.06
9/10/2007 17:51	121860	2031	21.837	22.525	357.02	-0.06
9/10/2007 17:52	121920	2032	21.837	22.529	357.019	-0.061
9/10/2007 17:53	121980	2033	21.838	22.531	357.016	-0.064
9/10/2007 17:54	122040	2034	21.837	22.528	357.019	-0.061
9/10/2007 17:55	122100	2035	21.835	22.528	357.025	-0.055
9/10/2007 17:56	122160	2036	21.838	22.53	357.018	-0.062
9/10/2007 17:57	122220	2037	21.834	22.528	357.026	-0.054
9/10/2007 17:58	122280	2038	21.837	22.526	357.02	-0.06
9/10/2007 17:59	122340	2039	21.835	22.526	357.026	-0.054
9/10/2007 18:00	122400	2040	21.838	22.528	357.018	-0.062
9/10/2007 18:01	122460	2041	21.839	22.527	357.016	-0.064
9/10/2007 18:02	122520	2042	21.838	22.53	357.018	-0.062
9/10/2007 18:03	122580	2043	21.839	22.529	357.014	-0.066
9/10/2007 18:04	122640	2044	21.834	22.527	357.027	-0.053

9/10/2007 18:05	122700	2045	21.831	22.531	357.034	-0.046
9/10/2007 18:06	122760	2046	21.833	22.529	357.028	-0.052
9/10/2007 18:07	122820	2047	21.834	22.529	357.026	-0.054
9/10/2007 18:08	122880	2048	21.837	22.53	357.02	-0.06
9/10/2007 18:09	122940	2049	21.834	22.528	357.027	-0.053
9/10/2007 18:10	123000	2050	21.835	22.53	357.024	-0.056
9/10/2007 18:11	123060	2051	21.838	22.53	357.017	-0.063
9/10/2007 18:12	123120	2052	21.835	22.53	357.024	-0.056
9/10/2007 18:13	123180	2053	21.837	22.526	357.02	-0.06
9/10/2007 18:14	123240	2054	21.837	22.526	357.02	-0.06
9/10/2007 18:15	123300	2055	21.834	22.528	357.028	-0.052
9/10/2007 18:16	123360	2056	21.835	22.528	357.025	-0.055
9/10/2007 18:17	123420	2057	21.839	22.527	357.016	-0.064
9/10/2007 18:18	123480	2058	21.836	22.528	357.021	-0.059
9/10/2007 18:19	123540	2059	21.835	22.531	357.024	-0.056
9/10/2007 18:20	123600	2060	21.838	22.528	357.017	-0.063
9/10/2007 18:21	123660	2061	21.839	22.53	357.016	-0.064
9/10/2007 18:22	123720	2062	21.837	22.531	357.02	-0.06
9/10/2007 18:23	123780	2063	21.839	22.528	357.016	-0.064
9/10/2007 18:24	123840	2064	21.836	22.528	357.022	-0.058
9/10/2007 18:25	123900	2065	21.838	22.527	357.017	-0.063
9/10/2007 18:26	123960	2066	21.834	22.525	357.026	-0.054
9/10/2007 18:27	124020	2067	21.836	22.528	357.022	-0.058
9/10/2007 18:28	124080	2068	21.84	22.528	357.014	-0.066
9/10/2007 18:29	124140	2069	21.839	22.528	357.016	-0.064
9/10/2007 18:30	124200	2070	21.834	22.531	357.028	-0.052
9/10/2007 18:31	124260	2071	21.834	22.529	357.028	-0.052
9/10/2007 18:32	124320	2072	21.838	22.53	357.018	-0.062
9/10/2007 18:33	124380	2073	21.833	22.526	357.03	-0.05
9/10/2007 18:34	124440	2074	21.832	22.527	357.03	-0.05
9/10/2007 18:35	124500	2075	21.838	22.531	357.017	-0.063
9/10/2007 18:36	124560	2076	21.836	22.531	357.023	-0.057
9/10/2007 18:37	124620	2077	21.836	22.532	357.022	-0.058
9/10/2007 18:38	124680	2078	21.836	22.53	357.023	-0.057
9/10/2007 18:39	124740	2079	21.839	22.532	357.016	-0.064
9/10/2007 18:40	124800	2080	21.834	22.532	357.027	-0.053
9/10/2007 18:41	124860	2081	21.837	22.531	357.021	-0.059
9/10/2007 18:42	124920	2082	21.839	22.532	357.015	-0.065
9/10/2007 18:43	124980	2083	21.837	22.533	357.019	-0.061
9/10/2007 18:44	125040	2084	21.838	22.531	357.018	-0.062
9/10/2007 18:45	125100	2085	21.839	22.531	357.014	-0.066
9/10/2007 18:46	125160	2086	21.839	22.538	357.015	-0.065
9/10/2007 18:47	125220	2087	21.838	22.534	357.017	-0.063
9/10/2007 18:48	125280	2088	21.839	22.534	357.015	-0.065
9/10/2007 18:49	125340	2089	21.839	22.536	357.015	-0.065
9/10/2007 18:50	125400	2090	21.838	22.534	357.017	-0.063
9/10/2007 18:51	125460	2091	21.837	22.533	357.02	-0.06
9/10/2007 18:52	125520	2092	21.838	22.534	357.017	-0.063
9/10/2007 18:53	125580	2093	21.837	22.533	357.021	-0.059
9/10/2007 18:54	125640	2094	21.839	22.534	357.016	-0.064
9/10/2007 18:55	125700	2095	21.837	22.534	357.019	-0.061
9/10/2007 18:56	125760	2096	21.838	22.53	357.017	-0.063
9/10/2007 18:57	125820	2097	21.84	22.531	357.012	-0.068
9/10/2007 18:58	125880	2098	21.838	22.529	357.018	-0.062

9/10/2007 18:59	125940	2099	21.837	22.53	357.021	-0.059
9/10/2007 19:00	126000	2100	21.837	22.528	357.021	-0.059
9/10/2007 19:01	126060	2101	21.839	22.528	357.016	-0.064
9/10/2007 19:02	126120	2102	21.84	22.526	357.013	-0.067
9/10/2007 19:03	126180	2103	21.84	22.525	357.012	-0.068
9/10/2007 19:04	126240	2104	21.84	22.529	357.013	-0.067
9/10/2007 19:05	126300	2105	21.839	22.53	357.016	-0.064
9/10/2007 19:06	126360	2106	21.84	22.531	357.013	-0.067
9/10/2007 19:07	126420	2107	21.838	22.531	357.017	-0.063
9/10/2007 19:08	126480	2108	21.838	22.531	357.018	-0.062
9/10/2007 19:09	126540	2109	21.84	22.53	357.012	-0.068
9/10/2007 19:10	126600	2110	21.835	22.53	357.025	-0.055
9/10/2007 19:11	126660	2111	21.836	22.53	357.021	-0.059
9/10/2007 19:12	126720	2112	21.836	22.529	357.021	-0.059
9/10/2007 19:13	126780	2113	21.839	22.53	357.015	-0.065
9/10/2007 19:14	126840	2114	21.839	22.53	357.016	-0.064
9/10/2007 19:15	126900	2115	21.839	22.531	357.015	-0.065
9/10/2007 19:16	126960	2116	21.84	22.531	357.013	-0.067
9/10/2007 19:17	127020	2117	21.84	22.529	357.014	-0.066
9/10/2007 19:18	127080	2118	21.841	22.53	357.012	-0.068
9/10/2007 19:19	127140	2119	21.839	22.528	357.015	-0.065
9/10/2007 19:20	127200	2120	21.839	22.532	357.014	-0.066
9/10/2007 19:21	127260	2121	21.837	22.53	357.019	-0.061
9/10/2007 19:22	127320	2122	21.838	22.528	357.017	-0.063
9/10/2007 19:23	127380	2123	21.84	22.526	357.013	-0.067
9/10/2007 19:24	127440	2124	21.838	22.526	357.018	-0.062
9/10/2007 19:25	127500	2125	21.84	22.526	357.013	-0.067
9/10/2007 19:26	127560	2126	21.839	22.523	357.015	-0.065
9/10/2007 19:27	127620	2127	21.84	22.525	357.013	-0.067
9/10/2007 19:28	127680	2128	21.835	22.525	357.024	-0.056
9/10/2007 19:29	127740	2129	21.838	22.525	357.018	-0.062
9/10/2007 19:30	127800	2130	21.839	22.526	357.016	-0.064
9/10/2007 19:31	127860	2131	21.84	22.527	357.012	-0.068
9/10/2007 19:32	127920	2132	21.841	22.525	357.01	-0.07
9/10/2007 19:33	127980	2133	21.841	22.525	357.011	-0.069
9/10/2007 19:34	128040	2134	21.837	22.527	357.019	-0.061
9/10/2007 19:35	128100	2135	21.837	22.529	357.02	-0.06
9/10/2007 19:36	128160	2136	21.838	22.529	357.018	-0.062
9/10/2007 19:37	128220	2137	21.836	22.528	357.023	-0.057
9/10/2007 19:38	128280	2138	21.839	22.533	357.016	-0.064
9/10/2007 19:39	128340	2139	21.838	22.531	357.019	-0.061
9/10/2007 19:40	128400	2140	21.838	22.532	357.018	-0.062
9/10/2007 19:41	128460	2141	21.838	22.532	357.018	-0.062
9/10/2007 19:42	128520	2142	21.836	22.532	357.021	-0.059
9/10/2007 19:43	128580	2143	21.839	22.533	357.016	-0.064
9/10/2007 19:44	128640	2144	21.839	22.534	357.016	-0.064
9/10/2007 19:45	128700	2145	21.837	22.534	357.02	-0.06
9/10/2007 19:46	128760	2146	21.836	22.536	357.022	-0.058
9/10/2007 19:47	128820	2147	21.836	22.535	357.022	-0.058
9/10/2007 19:48	128880	2148	21.837	22.532	357.021	-0.059
9/10/2007 19:49	128940	2149	21.835	22.531	357.025	-0.055
9/10/2007 19:50	129000	2150	21.833	22.532	357.028	-0.052
9/10/2007 19:51	129060	2151	21.838	22.53	357.018	-0.062
9/10/2007 19:52	129120	2152	21.835	22.533	357.025	-0.055

9/10/2007 19:53	129180	2153	21.834	22.531	357.026	-0.054
9/10/2007 19:54	129240	2154	21.838	22.531	357.018	-0.062
9/10/2007 19:55	129300	2155	21.837	22.53	357.02	-0.06
9/10/2007 19:56	129360	2156	21.838	22.528	357.018	-0.062
9/10/2007 19:57	129420	2157	21.835	22.527	357.024	-0.056
9/10/2007 19:58	129480	2158	21.838	22.528	357.019	-0.061
9/10/2007 19:59	129540	2159	21.836	22.527	357.023	-0.057
9/10/2007 20:00	129600	2160	21.837	22.527	357.019	-0.061
9/10/2007 20:01	129660	2161	21.839	22.527	357.016	-0.064
9/10/2007 20:02	129720	2162	21.839	22.527	357.016	-0.064
9/10/2007 20:03	129780	2163	21.837	22.527	357.021	-0.059
9/10/2007 20:04	129840	2164	21.835	22.527	357.026	-0.054
9/10/2007 20:05	129900	2165	21.836	22.525	357.021	-0.059
9/10/2007 20:06	129960	2166	21.83	22.526	357.035	-0.045
9/10/2007 20:07	130020	2167	21.835	22.524	357.024	-0.056
9/10/2007 20:08	130080	2168	21.838	22.525	357.018	-0.062
9/10/2007 20:09	130140	2169	21.837	22.522	357.021	-0.059
9/10/2007 20:10	130200	2170	21.835	22.525	357.025	-0.055
9/10/2007 20:11	130260	2171	21.833	22.527	357.029	-0.051
9/10/2007 20:12	130320	2172	21.837	22.527	357.021	-0.059
9/10/2007 20:13	130380	2173	21.832	22.524	357.031	-0.049
9/10/2007 20:14	130440	2174	21.836	22.525	357.022	-0.058
9/10/2007 20:15	130500	2175	21.835	22.528	357.024	-0.056
9/10/2007 20:16	130560	2176	21.835	22.525	357.024	-0.056
9/10/2007 20:17	130620	2177	21.834	22.527	357.027	-0.053
9/10/2007 20:18	130680	2178	21.835	22.528	357.024	-0.056
9/10/2007 20:19	130740	2179	21.836	22.525	357.022	-0.058
9/10/2007 20:20	130800	2180	21.836	22.527	357.023	-0.057
9/10/2007 20:21	130860	2181	21.836	22.526	357.022	-0.058
9/10/2007 20:22	130920	2182	21.832	22.524	357.032	-0.048
9/10/2007 20:23	130980	2183	21.837	22.526	357.021	-0.059
9/10/2007 20:24	131040	2184	21.834	22.527	357.027	-0.053
9/10/2007 20:25	131100	2185	21.832	22.527	357.032	-0.048
9/10/2007 20:26	131160	2186	21.836	22.525	357.023	-0.057
9/10/2007 20:27	131220	2187	21.836	22.529	357.023	-0.057
9/10/2007 20:28	131280	2188	21.831	22.53	357.034	-0.046
9/10/2007 20:29	131340	2189	21.835	22.527	357.024	-0.056
9/10/2007 20:30	131400	2190	21.835	22.528	357.025	-0.055
9/10/2007 20:31	131460	2191	21.833	22.527	357.028	-0.052
9/10/2007 20:32	131520	2192	21.833	22.529	357.03	-0.05
9/10/2007 20:33	131580	2193	21.835	22.531	357.024	-0.056
9/10/2007 20:34	131640	2194	21.833	22.53	357.028	-0.052
9/10/2007 20:35	131700	2195	21.835	22.531	357.025	-0.055
9/10/2007 20:36	131760	2196	21.832	22.531	357.031	-0.049
9/10/2007 20:37	131820	2197	21.832	22.531	357.032	-0.048
9/10/2007 20:38	131880	2198	21.832	22.53	357.032	-0.048
9/10/2007 20:39	131940	2199	21.833	22.531	357.03	-0.05
9/10/2007 20:40	132000	2200	21.832	22.529	357.031	-0.049
9/10/2007 20:41	132060	2201	21.833	22.523	357.03	-0.05
9/10/2007 20:42	132120	2202	21.834	22.523	357.028	-0.052
9/10/2007 20:43	132180	2203	21.833	22.527	357.029	-0.051
9/10/2007 20:44	132240	2204	21.833	22.525	357.028	-0.052
9/10/2007 20:45	132300	2205	21.834	22.529	357.028	-0.052
9/10/2007 20:46	132360	2206	21.832	22.524	357.032	-0.048

9/10/2007 20:47	132420	2207	21.832	22.522	357.031	-0.049
9/10/2007 20:48	132480	2208	21.833	22.52	357.03	-0.05
9/10/2007 20:49	132540	2209	21.831	22.523	357.033	-0.047
9/10/2007 20:50	132600	2210	21.833	22.522	357.029	-0.051
9/10/2007 20:51	132660	2211	21.831	22.52	357.034	-0.046
9/10/2007 20:52	132720	2212	21.831	22.521	357.034	-0.046
9/10/2007 20:53	132780	2213	21.833	22.526	357.029	-0.051
9/10/2007 20:54	132840	2214	21.832	22.527	357.033	-0.047
9/10/2007 20:55	132900	2215	21.833	22.529	357.03	-0.05
9/10/2007 20:56	132960	2216	21.834	22.529	357.027	-0.053
9/10/2007 20:57	133020	2217	21.831	22.529	357.033	-0.047
9/10/2007 20:58	133080	2218	21.831	22.528	357.033	-0.047
9/10/2007 20:59	133140	2219	21.832	22.528	357.031	-0.049
9/10/2007 21:00	133200	2220	21.832	22.529	357.032	-0.048
9/10/2007 21:01	133260	2221	21.824	22.529	357.049	-0.031
9/10/2007 21:02	133320	2222	21.824	22.527	357.051	-0.029
9/10/2007 21:03	133380	2223	21.832	22.527	357.032	-0.048
9/10/2007 21:04	133440	2224	21.827	22.524	357.043	-0.037
9/10/2007 21:05	133500	2225	21.827	22.527	357.044	-0.036
9/10/2007 21:06	133560	2226	21.83	22.525	357.037	-0.043
9/10/2007 21:07	133620	2227	21.826	22.525	357.046	-0.034
9/10/2007 21:08	133680	2228	21.83	22.524	357.036	-0.044
9/10/2007 21:09	133740	2229	21.828	22.524	357.042	-0.038
9/10/2007 21:10	133800	2230	21.829	22.525	357.038	-0.042
9/10/2007 21:11	133860	2231	21.83	22.522	357.037	-0.043
9/10/2007 21:12	133920	2232	21.825	22.529	357.048	-0.032
9/10/2007 21:13	133980	2233	21.828	22.526	357.04	-0.04
9/10/2007 21:14	134040	2234	21.825	22.527	357.047	-0.033
9/10/2007 21:15	134100	2235	21.824	22.528	357.05	-0.03
9/10/2007 21:16	134160	2236	21.826	22.528	357.045	-0.035
9/10/2007 21:17	134220	2237	21.829	22.531	357.038	-0.042
9/10/2007 21:18	134280	2238	21.83	22.53	357.037	-0.043
9/10/2007 21:19	134340	2239	21.826	22.527	357.046	-0.034
9/10/2007 21:20	134400	2240	21.822	22.528	357.055	-0.025
9/10/2007 21:21	134460	2241	21.823	22.527	357.052	-0.028
9/10/2007 21:22	134520	2242	21.829	22.526	357.039	-0.041
9/10/2007 21:23	134580	2243	21.828	22.524	357.04	-0.04
9/10/2007 21:24	134640	2244	21.824	22.526	357.05	-0.03
9/10/2007 21:25	134700	2245	21.828	22.523	357.041	-0.039
9/10/2007 21:26	134760	2246	21.827	22.527	357.044	-0.036
9/10/2007 21:27	134820	2247	21.825	22.525	357.048	-0.032
9/10/2007 21:28	134880	2248	21.828	22.524	357.041	-0.039
9/10/2007 21:29	134940	2249	21.827	22.525	357.044	-0.036
9/10/2007 21:30	135000	2250	21.829	22.526	357.039	-0.041
9/10/2007 21:31	135060	2251	21.826	22.527	357.046	-0.034
9/10/2007 21:32	135120	2252	21.823	22.531	357.052	-0.028
9/10/2007 21:33	135180	2253	21.822	22.53	357.056	-0.024
9/10/2007 21:34	135240	2254	21.825	22.531	357.048	-0.032
9/10/2007 21:35	135300	2255	21.828	22.529	357.04	-0.04
9/10/2007 21:36	135360	2256	21.826	22.527	357.045	-0.035
9/10/2007 21:37	135420	2257	21.829	22.521	357.039	-0.041
9/10/2007 21:38	135480	2258	21.828	22.522	357.04	-0.04
9/10/2007 21:39	135540	2259	21.823	22.526	357.052	-0.028
9/10/2007 21:40	135600	2260	21.826	22.522	357.046	-0.034

9/10/2007 21:41	135660	2261	21.825	22.524	357.048	-0.032
9/10/2007 21:42	135720	2262	21.824	22.523	357.051	-0.029
9/10/2007 21:43	135780	2263	21.822	22.521	357.054	-0.026
9/10/2007 21:44	135840	2264	21.823	22.523	357.052	-0.028
9/10/2007 21:45	135900	2265	21.828	22.523	357.042	-0.038
9/10/2007 21:46	135960	2266	21.826	22.53	357.046	-0.034
9/10/2007 21:47	136020	2267	21.829	22.526	357.039	-0.041
9/10/2007 21:48	136080	2268	21.828	22.528	357.042	-0.038
9/10/2007 21:49	136140	2269	21.82	22.527	357.059	-0.021
9/10/2007 21:50	136200	2270	21.827	22.529	357.044	-0.036
9/10/2007 21:51	136260	2271	21.827	22.528	357.043	-0.037
9/10/2007 21:52	136320	2272	21.824	22.531	357.051	-0.029
9/10/2007 21:53	136380	2273	21.827	22.527	357.042	-0.038
9/10/2007 21:54	136440	2274	21.827	22.528	357.044	-0.036
9/10/2007 21:55	136500	2275	21.826	22.528	357.046	-0.034
9/10/2007 21:56	136560	2276	21.825	22.529	357.048	-0.032
9/10/2007 21:57	136620	2277	21.825	22.525	357.049	-0.031
9/10/2007 21:58	136680	2278	21.826	22.527	357.045	-0.035
9/10/2007 21:59	136740	2279	21.821	22.529	357.056	-0.024
9/10/2007 22:00	136800	2280	21.827	22.526	357.043	-0.037
9/10/2007 22:01	136860	2281	21.827	22.528	357.042	-0.038
9/10/2007 22:02	136920	2282	21.825	22.528	357.048	-0.032
9/10/2007 22:03	136980	2283	21.826	22.524	357.046	-0.034
9/10/2007 22:04	137040	2284	21.821	22.525	357.057	-0.023
9/10/2007 22:05	137100	2285	21.828	22.52	357.04	-0.04
9/10/2007 22:06	137160	2286	21.827	22.516	357.044	-0.036
9/10/2007 22:07	137220	2287	21.821	22.519	357.056	-0.024
9/10/2007 22:08	137280	2288	21.82	22.52	357.058	-0.022
9/10/2007 22:09	137340	2289	21.823	22.521	357.053	-0.027
9/10/2007 22:10	137400	2290	21.822	22.518	357.054	-0.026
9/10/2007 22:11	137460	2291	21.822	22.524	357.055	-0.025
9/10/2007 22:12	137520	2292	21.821	22.521	357.057	-0.023
9/10/2007 22:13	137580	2293	21.822	22.521	357.055	-0.025
9/10/2007 22:14	137640	2294	21.825	22.519	357.047	-0.033
9/10/2007 22:15	137700	2295	21.825	22.515	357.048	-0.032
9/10/2007 22:16	137760	2296	21.826	22.516	357.045	-0.035
9/10/2007 22:17	137820	2297	21.826	22.517	357.046	-0.034
9/10/2007 22:18	137880	2298	21.821	22.519	357.057	-0.023
9/10/2007 22:19	137940	2299	21.823	22.516	357.051	-0.029
9/10/2007 22:20	138000	2300	21.821	22.516	357.057	-0.023
9/10/2007 22:21	138060	2301	21.826	22.518	357.046	-0.034
9/10/2007 22:22	138120	2302	21.825	22.519	357.047	-0.033
9/10/2007 22:23	138180	2303	21.821	22.518	357.057	-0.023
9/10/2007 22:24	138240	2304	21.825	22.517	357.049	-0.031
9/10/2007 22:25	138300	2305	21.826	22.518	357.045	-0.035
9/10/2007 22:26	138360	2306	21.824	22.52	357.05	-0.03
9/10/2007 22:27	138420	2307	21.824	22.523	357.049	-0.031
9/10/2007 22:28	138480	2308	21.822	22.527	357.054	-0.026
9/10/2007 22:29	138540	2309	21.822	22.526	357.054	-0.026
9/10/2007 22:30	138600	2310	21.825	22.525	357.047	-0.033
9/10/2007 22:31	138660	2311	21.825	22.526	357.048	-0.032
9/10/2007 22:32	138720	2312	21.825	22.523	357.048	-0.032
9/10/2007 22:33	138780	2313	21.825	22.523	357.047	-0.033
9/10/2007 22:34	138840	2314	21.826	22.522	357.046	-0.034

9/10/2007 22:35	138900	2315	21.82	22.527	357.059	-0.021
9/10/2007 22:36	138960	2316	21.827	22.522	357.044	-0.036
9/10/2007 22:37	139020	2317	21.824	22.527	357.051	-0.029
9/10/2007 22:38	139080	2318	21.822	22.523	357.054	-0.026
9/10/2007 22:39	139140	2319	21.821	22.523	357.058	-0.022
9/10/2007 22:40	139200	2320	21.82	22.523	357.06	-0.02
9/10/2007 22:41	139260	2321	21.82	22.521	357.059	-0.021
9/10/2007 22:42	139320	2322	21.824	22.523	357.051	-0.029
9/10/2007 22:43	139380	2323	21.824	22.52	357.051	-0.029
9/10/2007 22:44	139440	2324	21.824	22.522	357.051	-0.029
9/10/2007 22:45	139500	2325	21.822	22.52	357.055	-0.025
9/10/2007 22:46	139560	2326	21.819	22.523	357.061	-0.019
9/10/2007 22:47	139620	2327	21.822	22.52	357.054	-0.026
9/10/2007 22:48	139680	2328	21.822	22.524	357.054	-0.026
9/10/2007 22:49	139740	2329	21.817	22.521	357.067	-0.013
9/10/2007 22:50	139800	2330	21.822	22.523	357.054	-0.026
9/10/2007 22:51	139860	2331	21.822	22.525	357.055	-0.025
9/10/2007 22:52	139920	2332	21.819	22.528	357.06	-0.02
9/10/2007 22:53	139980	2333	21.822	22.526	357.055	-0.025
9/10/2007 22:54	140040	2334	21.821	22.53	357.056	-0.024
9/10/2007 22:55	140100	2335	21.822	22.531	357.055	-0.025
9/10/2007 22:56	140160	2336	21.819	22.528	357.062	-0.018
9/10/2007 22:57	140220	2337	21.82	22.531	357.059	-0.021
9/10/2007 22:58	140280	2338	21.82	22.529	357.06	-0.02
9/10/2007 22:59	140340	2339	21.816	22.53	357.068	-0.012
9/10/2007 23:00	140400	2340	21.82	22.527	357.058	-0.022
9/10/2007 23:01	140460	2341	21.821	22.528	357.057	-0.023
9/10/2007 23:02	140520	2342	21.821	22.529	357.056	-0.024
9/10/2007 23:03	140580	2343	21.816	22.527	357.069	-0.011
9/10/2007 23:04	140640	2344	21.824	22.523	357.05	-0.03
9/10/2007 23:05	140700	2345	21.825	22.524	357.047	-0.033
9/10/2007 23:06	140760	2346	21.813	22.523	357.074	-0.006
9/10/2007 23:07	140820	2347	21.813	22.521	357.074	-0.006
9/10/2007 23:08	140880	2348	21.815	22.518	357.07	-0.01
9/10/2007 23:09	140940	2349	21.819	22.519	357.062	-0.018
9/10/2007 23:10	141000	2350	21.813	22.52	357.076	-0.004
9/10/2007 23:11	141060	2351	21.811	22.517	357.079	-0.001
9/10/2007 23:12	141120	2352	21.817	22.521	357.066	-0.014
9/10/2007 23:13	141180	2353	21.817	22.522	357.067	-0.013
9/10/2007 23:14	141240	2354	21.814	22.52	357.073	-0.007
9/10/2007 23:15	141300	2355	21.814	22.522	357.073	-0.007
9/10/2007 23:16	141360	2356	21.816	22.518	357.069	-0.011
9/10/2007 23:17	141420	2357	21.815	22.522	357.07	-0.01
9/10/2007 23:18	141480	2358	21.814	22.522	357.072	-0.008
9/10/2007 23:19	141540	2359	21.808	22.524	357.087	0.007
9/10/2007 23:20	141600	2360	21.815	22.527	357.071	-0.009
9/10/2007 23:21	141660	2361	21.816	22.523	357.069	-0.011
9/10/2007 23:22	141720	2362	21.816	22.524	357.069	-0.011
9/10/2007 23:23	141780	2363	21.817	22.524	357.066	-0.014
9/10/2007 23:24	141840	2364	21.812	22.526	357.077	-0.003
9/10/2007 23:25	141900	2365	21.812	22.525	357.077	-0.003
9/10/2007 23:26	141960	2366	21.81	22.523	357.082	0.002
9/10/2007 23:27	142020	2367	21.812	22.525	357.078	-0.002
9/10/2007 23:28	142080	2368	21.815	22.522	357.07	-0.01

9/10/2007 23:29	142140	2369	21.81	22.523	357.082	0.002
9/10/2007 23:30	142200	2370	21.815	22.517	357.071	-0.009
9/10/2007 23:31	142260	2371	21.81	22.52	357.082	0.002
9/10/2007 23:32	142320	2372	21.814	22.517	357.073	-0.007
9/10/2007 23:33	142380	2373	21.811	22.518	357.08	0
9/10/2007 23:34	142440	2374	21.814	22.514	357.073	-0.007
9/10/2007 23:35	142500	2375	21.814	22.518	357.072	-0.008
9/10/2007 23:36	142560	2376	21.814	22.514	357.073	-0.007
9/10/2007 23:37	142620	2377	21.814	22.518	357.073	-0.007
9/10/2007 23:38	142680	2378	21.815	22.518	357.071	-0.009
9/10/2007 23:39	142740	2379	21.814	22.514	357.073	-0.007
9/10/2007 23:40	142800	2380	21.812	22.515	357.077	-0.003
9/10/2007 23:41	142860	2381	21.814	22.516	357.074	-0.006
9/10/2007 23:42	142920	2382	21.813	22.518	357.076	-0.004
9/10/2007 23:43	142980	2383	21.81	22.519	357.083	0.003
9/10/2007 23:44	143040	2384	21.811	22.517	357.079	-0.001
9/10/2007 23:45	143100	2385	21.811	22.521	357.081	0.001
9/10/2007 23:46	143160	2386	21.808	22.521	357.086	0.006
9/10/2007 23:47	143220	2387	21.809	22.52	357.084	0.004
9/10/2007 23:48	143280	2388	21.808	22.519	357.088	0.008
9/10/2007 23:49	143340	2389	21.808	22.516	357.086	0.006
9/10/2007 23:50	143400	2390	21.811	22.516	357.079	-0.001
9/10/2007 23:51	143460	2391	21.811	22.522	357.08	0
9/10/2007 23:52	143520	2392	21.81	22.524	357.083	0.003
9/10/2007 23:53	143580	2393	21.809	22.522	357.084	0.004
9/10/2007 23:54	143640	2394	21.809	22.52	357.084	0.004
9/10/2007 23:55	143700	2395	21.811	22.518	357.079	-0.001
9/10/2007 23:56	143760	2396	21.809	22.519	357.084	0.004
9/10/2007 23:57	143820	2397	21.808	22.518	357.087	0.007
9/10/2007 23:58	143880	2398	21.81	22.521	357.082	0.002
9/10/2007 23:59	143940	2399	21.813	22.518	357.075	-0.005
9/11/2007 0:00	144000	2400	21.815	22.518	357.071	-0.009
9/11/2007 0:01	144060	2401	21.812	22.517	357.078	-0.002
9/11/2007 0:02	144120	2402	21.812	22.517	357.078	-0.002
9/11/2007 0:03	144180	2403	21.815	22.518	357.071	-0.009
9/11/2007 0:04	144240	2404	21.816	22.52	357.069	-0.011
9/11/2007 0:05	144300	2405	21.812	22.513	357.077	-0.003
9/11/2007 0:06	144360	2406	21.814	22.516	357.073	-0.007
9/11/2007 0:07	144420	2407	21.812	22.515	357.078	-0.002
9/11/2007 0:08	144480	2408	21.807	22.513	357.089	0.009
9/11/2007 0:09	144540	2409	21.815	22.514	357.071	-0.009
9/11/2007 0:10	144600	2410	21.809	22.516	357.084	0.004
9/11/2007 0:11	144660	2411	21.809	22.515	357.085	0.005
9/11/2007 0:12	144720	2412	21.809	22.516	357.085	0.005
9/11/2007 0:13	144780	2413	21.806	22.517	357.091	0.011
9/11/2007 0:14	144840	2414	21.808	22.516	357.086	0.006
9/11/2007 0:15	144900	2415	21.811	22.519	357.081	0.001
9/11/2007 0:16	144960	2416	21.808	22.521	357.086	0.006
9/11/2007 0:17	145020	2417	21.813	22.519	357.075	-0.005
9/11/2007 0:18	145080	2418	21.808	22.519	357.087	0.007
9/11/2007 0:19	145140	2419	21.809	22.519	357.084	0.004
9/11/2007 0:20	145200	2420	21.813	22.519	357.075	-0.005
9/11/2007 0:21	145260	2421	21.811	22.52	357.08	0
9/11/2007 0:22	145320	2422	21.809	22.522	357.085	0.005

9/11/2007 0:23	145380	2423	21.808	22.519	357.088	0.008
9/11/2007 0:24	145440	2424	21.814	22.517	357.074	-0.006
9/11/2007 0:25	145500	2425	21.813	22.517	357.076	-0.004
9/11/2007 0:26	145560	2426	21.813	22.519	357.075	-0.005
9/11/2007 0:27	145620	2427	21.807	22.518	357.089	0.009
9/11/2007 0:28	145680	2428	21.811	22.519	357.081	0.001
9/11/2007 0:29	145740	2429	21.805	22.516	357.093	0.013
9/11/2007 0:30	145800	2430	21.808	22.518	357.087	0.007
9/11/2007 0:31	145860	2431	21.806	22.517	357.091	0.011
9/11/2007 0:32	145920	2432	21.812	22.517	357.077	-0.003
9/11/2007 0:33	145980	2433	21.813	22.515	357.076	-0.004
9/11/2007 0:34	146040	2434	21.813	22.519	357.076	-0.004
9/11/2007 0:35	146100	2435	21.811	22.521	357.08	0
9/11/2007 0:36	146160	2436	21.811	22.519	357.08	0
9/11/2007 0:37	146220	2437	21.808	22.519	357.086	0.006
9/11/2007 0:38	146280	2438	21.812	22.519	357.077	-0.003
9/11/2007 0:39	146340	2439	21.814	22.519	357.073	-0.007
9/11/2007 0:40	146400	2440	21.813	22.519	357.075	-0.005
9/11/2007 0:41	146460	2441	21.813	22.52	357.075	-0.005
9/11/2007 0:42	146520	2442	21.813	22.52	357.076	-0.004
9/11/2007 0:43	146580	2443	21.813	22.52	357.075	-0.005
9/11/2007 0:44	146640	2444	21.806	22.519	357.092	0.012
9/11/2007 0:45	146700	2445	21.813	22.521	357.076	-0.004
9/11/2007 0:46	146760	2446	21.813	22.526	357.075	-0.005
9/11/2007 0:47	146820	2447	21.813	22.524	357.075	-0.005
9/11/2007 0:48	146880	2448	21.808	22.522	357.086	0.006
9/11/2007 0:49	146940	2449	21.808	22.522	357.087	0.007
9/11/2007 0:50	147000	2450	21.807	22.522	357.089	0.009
9/11/2007 0:51	147060	2451	21.808	22.521	357.086	0.006
9/11/2007 0:52	147120	2452	21.813	22.518	357.075	-0.005
9/11/2007 0:53	147180	2453	21.809	22.521	357.085	0.005
9/11/2007 0:54	147240	2454	21.809	22.52	357.086	0.006
9/11/2007 0:55	147300	2455	21.812	22.521	357.077	-0.003
9/11/2007 0:56	147360	2456	21.813	22.519	357.075	-0.005
9/11/2007 0:57	147420	2457	21.809	22.52	357.084	0.004
9/11/2007 0:58	147480	2458	21.814	22.519	357.073	-0.007
9/11/2007 0:59	147540	2459	21.814	22.521	357.073	-0.007
9/11/2007 1:00	147600	2460	21.812	22.52	357.079	-0.001
9/11/2007 1:01	147660	2461	21.809	22.519	357.085	0.005
9/11/2007 1:02	147720	2462	21.809	22.522	357.085	0.005
9/11/2007 1:03	147780	2463	21.806	22.518	357.091	0.011
9/11/2007 1:04	147840	2464	21.804	22.519	357.097	0.017
9/11/2007 1:05	147900	2465	21.81	22.515	357.083	0.003
9/11/2007 1:06	147960	2466	21.807	22.508	357.089	0.009
9/11/2007 1:07	148020	2467	21.809	22.509	357.085	0.005
9/11/2007 1:08	148080	2468	21.809	22.51	357.085	0.005
9/11/2007 1:09	148140	2469	21.807	22.511	357.088	0.008
9/11/2007 1:10	148200	2470	21.803	22.512	357.098	0.018
9/11/2007 1:11	148260	2471	21.806	22.513	357.092	0.012
9/11/2007 1:12	148320	2472	21.81	22.509	357.083	0.003
9/11/2007 1:13	148380	2473	21.811	22.515	357.081	0.001
9/11/2007 1:14	148440	2474	21.806	22.51	357.093	0.013
9/11/2007 1:15	148500	2475	21.81	22.512	357.083	0.003
9/11/2007 1:16	148560	2476	21.808	22.514	357.086	0.006

9/11/2007 1:17	148620	2477	21.799	22.515	357.108	0.028
9/11/2007 1:18	148680	2478	21.806	22.516	357.093	0.013
9/11/2007 1:19	148740	2479	21.807	22.515	357.089	0.009
9/11/2007 1:20	148800	2480	21.801	22.513	357.103	0.023
9/11/2007 1:21	148860	2481	21.801	22.514	357.103	0.023
9/11/2007 1:22	148920	2482	21.801	22.516	357.104	0.024
9/11/2007 1:23	148980	2483	21.806	22.514	357.092	0.012
9/11/2007 1:24	149040	2484	21.803	22.516	357.098	0.018
9/11/2007 1:25	149100	2485	21.807	22.512	357.089	0.009
9/11/2007 1:26	149160	2486	21.806	22.516	357.091	0.011
9/11/2007 1:27	149220	2487	21.807	22.517	357.09	0.01
9/11/2007 1:28	149280	2488	21.803	22.512	357.098	0.018
9/11/2007 1:29	149340	2489	21.806	22.512	357.092	0.012
9/11/2007 1:30	149400	2490	21.804	22.511	357.096	0.016
9/11/2007 1:31	149460	2491	21.801	22.514	357.103	0.023
9/11/2007 1:32	149520	2492	21.806	22.516	357.093	0.013
9/11/2007 1:33	149580	2493	21.806	22.517	357.091	0.011
9/11/2007 1:34	149640	2494	21.806	22.518	357.092	0.012
9/11/2007 1:35	149700	2495	21.801	22.519	357.103	0.023
9/11/2007 1:36	149760	2496	21.806	22.519	357.092	0.012
9/11/2007 1:37	149820	2497	21.804	22.519	357.096	0.016
9/11/2007 1:38	149880	2498	21.8	22.521	357.106	0.026
9/11/2007 1:39	149940	2499	21.806	22.519	357.092	0.012
9/11/2007 1:40	150000	2500	21.8	22.522	357.106	0.026
9/11/2007 1:41	150060	2501	21.806	22.518	357.092	0.012
9/11/2007 1:42	150120	2502	21.806	22.519	357.092	0.012
9/11/2007 1:43	150180	2503	21.804	22.519	357.096	0.016
9/11/2007 1:44	150240	2504	21.805	22.516	357.094	0.014
9/11/2007 1:45	150300	2505	21.808	22.518	357.088	0.008
9/11/2007 1:46	150360	2506	21.802	22.52	357.1	0.02
9/11/2007 1:47	150420	2507	21.806	22.517	357.091	0.011
9/11/2007 1:48	150480	2508	21.8	22.52	357.106	0.026
9/11/2007 1:49	150540	2509	21.801	22.52	357.102	0.022
9/11/2007 1:50	150600	2510	21.806	22.516	357.091	0.011
9/11/2007 1:51	150660	2511	21.806	22.512	357.091	0.011
9/11/2007 1:52	150720	2512	21.806	22.513	357.092	0.012
9/11/2007 1:53	150780	2513	21.801	22.511	357.104	0.024
9/11/2007 1:54	150840	2514	21.806	22.508	357.091	0.011
9/11/2007 1:55	150900	2515	21.804	22.508	357.096	0.016
9/11/2007 1:56	150960	2516	21.806	22.512	357.091	0.011
9/11/2007 1:57	151020	2517	21.8	22.51	357.105	0.025
9/11/2007 1:58	151080	2518	21.805	22.511	357.093	0.013
9/11/2007 1:59	151140	2519	21.801	22.508	357.104	0.024
9/11/2007 2:00	151200	2520	21.802	22.513	357.1	0.02
9/11/2007 2:01	151260	2521	21.804	22.511	357.097	0.017
9/11/2007 2:02	151320	2522	21.806	22.512	357.091	0.011
9/11/2007 2:03	151380	2523	21.8	22.514	357.105	0.025
9/11/2007 2:04	151440	2524	21.807	22.512	357.089	0.009
9/11/2007 2:05	151500	2525	21.806	22.513	357.092	0.012
9/11/2007 2:06	151560	2526	21.801	22.521	357.103	0.023
9/11/2007 2:07	151620	2527	21.8	22.514	357.106	0.026
9/11/2007 2:08	151680	2528	21.804	22.516	357.097	0.017
9/11/2007 2:09	151740	2529	21.804	22.517	357.095	0.015
9/11/2007 2:10	151800	2530	21.801	22.519	357.103	0.023

9/11/2007 2:11	151860	2531	21.8	22.52	357.106	0.026
9/11/2007 2:12	151920	2532	21.806	22.521	357.09	0.01
9/11/2007 2:13	151980	2533	21.806	22.521	357.092	0.012
9/11/2007 2:14	152040	2534	21.807	22.524	357.089	0.009
9/11/2007 2:15	152100	2535	21.805	22.523	357.093	0.013
9/11/2007 2:16	152160	2536	21.806	22.521	357.091	0.011
9/11/2007 2:17	152220	2537	21.806	22.523	357.092	0.012
9/11/2007 2:18	152280	2538	21.806	22.52	357.092	0.012
9/11/2007 2:19	152340	2539	21.806	22.52	357.091	0.011
9/11/2007 2:20	152400	2540	21.805	22.517	357.095	0.015
9/11/2007 2:21	152460	2541	21.799	22.521	357.108	0.028
9/11/2007 2:22	152520	2542	21.807	22.518	357.089	0.009
9/11/2007 2:23	152580	2543	21.804	22.52	357.097	0.017
9/11/2007 2:24	152640	2544	21.802	22.521	357.1	0.02
9/11/2007 2:25	152700	2545	21.807	22.516	357.089	0.009
9/11/2007 2:26	152760	2546	21.807	22.515	357.089	0.009
9/11/2007 2:27	152820	2547	21.805	22.518	357.093	0.013
9/11/2007 2:28	152880	2548	21.806	22.522	357.091	0.011
9/11/2007 2:29	152940	2549	21.803	22.519	357.098	0.018
9/11/2007 2:30	153000	2550	21.806	22.523	357.092	0.012
9/11/2007 2:31	153060	2551	21.805	22.518	357.093	0.013
9/11/2007 2:32	153120	2552	21.801	22.519	357.103	0.023
9/11/2007 2:33	153180	2553	21.806	22.523	357.091	0.011
9/11/2007 2:34	153240	2554	21.807	22.521	357.089	0.009
9/11/2007 2:35	153300	2555	21.807	22.515	357.089	0.009
9/11/2007 2:36	153360	2556	21.807	22.517	357.09	0.01
9/11/2007 2:37	153420	2557	21.807	22.516	357.089	0.009
9/11/2007 2:38	153480	2558	21.808	22.514	357.088	0.008
9/11/2007 2:39	153540	2559	21.808	22.509	357.088	0.008
9/11/2007 2:40	153600	2560	21.807	22.511	357.089	0.009
9/11/2007 2:41	153660	2561	21.807	22.512	357.088	0.008
9/11/2007 2:42	153720	2562	21.804	22.512	357.097	0.017
9/11/2007 2:43	153780	2563	21.801	22.511	357.103	0.023
9/11/2007 2:44	153840	2564	21.808	22.514	357.088	0.008
9/11/2007 2:45	153900	2565	21.806	22.511	357.091	0.011
9/11/2007 2:46	153960	2566	21.808	22.511	357.087	0.007
9/11/2007 2:47	154020	2567	21.805	22.508	357.093	0.013
9/11/2007 2:48	154080	2568	21.807	22.513	357.09	0.01
9/11/2007 2:49	154140	2569	21.804	22.512	357.097	0.017
9/11/2007 2:50	154200	2570	21.808	22.513	357.087	0.007
9/11/2007 2:51	154260	2571	21.806	22.515	357.091	0.011
9/11/2007 2:52	154320	2572	21.809	22.516	357.086	0.006
9/11/2007 2:53	154380	2573	21.802	22.514	357.1	0.02
9/11/2007 2:54	154440	2574	21.802	22.513	357.102	0.022
9/11/2007 2:55	154500	2575	21.808	22.511	357.087	0.007
9/11/2007 2:56	154560	2576	21.81	22.51	357.083	0.003
9/11/2007 2:57	154620	2577	21.81	22.515	357.083	0.003
9/11/2007 2:58	154680	2578	21.805	22.514	357.093	0.013
9/11/2007 2:59	154740	2579	21.808	22.512	357.088	0.008
9/11/2007 3:00	154800	2580	21.808	22.512	357.087	0.007
9/11/2007 3:01	154860	2581	21.803	22.511	357.097	0.017
9/11/2007 3:02	154920	2582	21.807	22.507	357.089	0.009
9/11/2007 3:03	154980	2583	21.802	22.503	357.1	0.02
9/11/2007 3:04	155040	2584	21.804	22.503	357.096	0.016

9/11/2007 3:05	155100	2585	21.804	22.505	357.096	0.016
9/11/2007 3:06	155160	2586	21.804	22.509	357.096	0.016
9/11/2007 3:07	155220	2587	21.801	22.512	357.103	0.023
9/11/2007 3:08	155280	2588	21.803	22.51	357.097	0.017
9/11/2007 3:09	155340	2589	21.803	22.512	357.098	0.018
9/11/2007 3:10	155400	2590	21.808	22.516	357.087	0.007
9/11/2007 3:11	155460	2591	21.807	22.515	357.088	0.008
9/11/2007 3:12	155520	2592	21.804	22.512	357.097	0.017
9/11/2007 3:13	155580	2593	21.805	22.512	357.094	0.014
9/11/2007 3:14	155640	2594	21.805	22.512	357.095	0.015
9/11/2007 3:15	155700	2595	21.806	22.509	357.091	0.011
9/11/2007 3:16	155760	2596	21.808	22.512	357.088	0.008
9/11/2007 3:17	155820	2597	21.805	22.511	357.095	0.015
9/11/2007 3:18	155880	2598	21.809	22.512	357.085	0.005
9/11/2007 3:19	155940	2599	21.809	22.511	357.085	0.005
9/11/2007 3:20	156000	2600	21.809	22.518	357.084	0.004
9/11/2007 3:21	156060	2601	21.806	22.514	357.091	0.011
9/11/2007 3:22	156120	2602	21.808	22.516	357.087	0.007
9/11/2007 3:23	156180	2603	21.804	22.516	357.096	0.016
9/11/2007 3:24	156240	2604	21.806	22.514	357.092	0.012
9/11/2007 3:25	156300	2605	21.804	22.518	357.096	0.016
9/11/2007 3:26	156360	2606	21.809	22.516	357.085	0.005
9/11/2007 3:27	156420	2607	21.807	22.516	357.089	0.009
9/11/2007 3:28	156480	2608	21.806	22.517	357.091	0.011
9/11/2007 3:29	156540	2609	21.808	22.512	357.087	0.007
9/11/2007 3:30	156600	2610	21.806	22.51	357.092	0.012
9/11/2007 3:31	156660	2611	21.805	22.512	357.094	0.014
9/11/2007 3:32	156720	2612	21.805	22.511	357.094	0.014
9/11/2007 3:33	156780	2613	21.801	22.509	357.102	0.022
9/11/2007 3:34	156840	2614	21.804	22.509	357.096	0.016
9/11/2007 3:35	156900	2615	21.808	22.508	357.086	0.006
9/11/2007 3:36	156960	2616	21.804	22.509	357.096	0.016
9/11/2007 3:37	157020	2617	21.809	22.511	357.085	0.005
9/11/2007 3:38	157080	2618	21.805	22.509	357.094	0.014
9/11/2007 3:39	157140	2619	21.807	22.51	357.088	0.008
9/11/2007 3:40	157200	2620	21.804	22.509	357.096	0.016
9/11/2007 3:41	157260	2621	21.808	22.512	357.087	0.007
9/11/2007 3:42	157320	2622	21.802	22.509	357.1	0.02
9/11/2007 3:43	157380	2623	21.807	22.514	357.089	0.009
9/11/2007 3:44	157440	2624	21.806	22.512	357.091	0.011
9/11/2007 3:45	157500	2625	21.806	22.514	357.09	0.01
9/11/2007 3:46	157560	2626	21.804	22.512	357.095	0.015
9/11/2007 3:47	157620	2627	21.806	22.512	357.092	0.012
9/11/2007 3:48	157680	2628	21.805	22.514	357.094	0.014
9/11/2007 3:49	157740	2629	21.8	22.511	357.105	0.025
9/11/2007 3:50	157800	2630	21.805	22.515	357.093	0.013
9/11/2007 3:51	157860	2631	21.801	22.512	357.104	0.024
9/11/2007 3:52	157920	2632	21.8	22.515	357.106	0.026
9/11/2007 3:53	157980	2633	21.801	22.514	357.104	0.024
9/11/2007 3:54	158040	2634	21.804	22.513	357.096	0.016
9/11/2007 3:55	158100	2635	21.803	22.513	357.099	0.019
9/11/2007 3:56	158160	2636	21.805	22.513	357.095	0.015
9/11/2007 3:57	158220	2637	21.806	22.516	357.092	0.012
9/11/2007 3:58	158280	2638	21.806	22.514	357.092	0.012

9/11/2007 3:59	158340	2639	21.801	22.517	357.102	0.022
9/11/2007 4:00	158400	2640	21.802	22.519	357.1	0.02
9/11/2007 4:01	158460	2641	21.803	22.516	357.098	0.018
9/11/2007 4:02	158520	2642	21.805	22.518	357.094	0.014
9/11/2007 4:03	158580	2643	21.801	22.517	357.103	0.023
9/11/2007 4:04	158640	2644	21.806	22.511	357.092	0.012
9/11/2007 4:05	158700	2645	21.806	22.515	357.092	0.012
9/11/2007 4:06	158760	2646	21.8	22.514	357.105	0.025
9/11/2007 4:07	158820	2647	21.806	22.515	357.092	0.012
9/11/2007 4:08	158880	2648	21.803	22.512	357.099	0.019
9/11/2007 4:09	158940	2649	21.801	22.513	357.102	0.022
9/11/2007 4:10	159000	2650	21.801	22.519	357.102	0.022
9/11/2007 4:11	159060	2651	21.807	22.515	357.09	0.01
9/11/2007 4:12	159120	2652	21.808	22.514	357.087	0.007
9/11/2007 4:13	159180	2653	21.803	22.512	357.099	0.019
9/11/2007 4:14	159240	2654	21.808	22.515	357.087	0.007
9/11/2007 4:15	159300	2655	21.804	22.514	357.096	0.016
9/11/2007 4:16	159360	2656	21.806	22.514	357.091	0.011
9/11/2007 4:17	159420	2657	21.802	22.511	357.1	0.02
9/11/2007 4:18	159480	2658	21.803	22.512	357.098	0.018
9/11/2007 4:19	159540	2659	21.808	22.511	357.087	0.007
9/11/2007 4:20	159600	2660	21.807	22.509	357.089	0.009
9/11/2007 4:21	159660	2661	21.809	22.51	357.085	0.005
9/11/2007 4:22	159720	2662	21.802	22.512	357.1	0.02
9/11/2007 4:23	159780	2663	21.804	22.509	357.096	0.016
9/11/2007 4:24	159840	2664	21.808	22.508	357.087	0.007
9/11/2007 4:25	159900	2665	21.809	22.506	357.085	0.005
9/11/2007 4:26	159960	2666	21.807	22.507	357.088	0.008
9/11/2007 4:27	160020	2667	21.81	22.502	357.083	0.003
9/11/2007 4:28	160080	2668	21.805	22.501	357.094	0.014
9/11/2007 4:29	160140	2669	21.806	22.501	357.092	0.012
9/11/2007 4:30	160200	2670	21.803	22.504	357.099	0.019
9/11/2007 4:31	160260	2671	21.808	22.503	357.087	0.007
9/11/2007 4:32	160320	2672	21.804	22.504	357.095	0.015
9/11/2007 4:33	160380	2673	21.803	22.504	357.098	0.018
9/11/2007 4:34	160440	2674	21.805	22.502	357.095	0.015
9/11/2007 4:35	160500	2675	21.81	22.504	357.083	0.003
9/11/2007 4:36	160560	2676	21.805	22.508	357.094	0.014
9/11/2007 4:37	160620	2677	21.806	22.507	357.092	0.012
9/11/2007 4:38	160680	2678	21.805	22.506	357.093	0.013
9/11/2007 4:39	160740	2679	21.805	22.509	357.093	0.013
9/11/2007 4:40	160800	2680	21.81	22.504	357.082	0.002
9/11/2007 4:41	160860	2681	21.806	22.505	357.092	0.012
9/11/2007 4:42	160920	2682	21.811	22.505	357.08	0
9/11/2007 4:43	160980	2683	21.805	22.503	357.094	0.014
9/11/2007 4:44	161040	2684	21.805	22.503	357.093	0.013
9/11/2007 4:45	161100	2685	21.812	22.504	357.078	-0.002
9/11/2007 4:46	161160	2686	21.807	22.505	357.089	0.009
9/11/2007 4:47	161220	2687	21.81	22.505	357.081	0.001
9/11/2007 4:48	161280	2688	21.809	22.506	357.084	0.004
9/11/2007 4:49	161340	2689	21.805	22.506	357.093	0.013
9/11/2007 4:50	161400	2690	21.81	22.506	357.083	0.003
9/11/2007 4:51	161460	2691	21.808	22.506	357.086	0.006
9/11/2007 4:52	161520	2692	21.81	22.508	357.082	0.002

9/11/2007 4:53	161580	2693	21.806	22.511	357.091	0.011
9/11/2007 4:54	161640	2694	21.803	22.507	357.098	0.018
9/11/2007 4:55	161700	2695	21.81	22.507	357.081	0.001
9/11/2007 4:56	161760	2696	21.805	22.505	357.093	0.013
9/11/2007 4:57	161820	2697	21.811	22.507	357.081	0.001
9/11/2007 4:58	161880	2698	21.81	22.505	357.082	0.002
9/11/2007 4:59	161940	2699	21.806	22.503	357.091	0.011
9/11/2007 5:00	162000	2700	21.804	22.503	357.097	0.017
9/11/2007 5:01	162060	2701	21.806	22.504	357.09	0.01
9/11/2007 5:02	162120	2702	21.808	22.504	357.088	0.008
9/11/2007 5:03	162180	2703	21.807	22.506	357.089	0.009
9/11/2007 5:04	162240	2704	21.807	22.504	357.089	0.009
9/11/2007 5:05	162300	2705	21.807	22.505	357.089	0.009
9/11/2007 5:06	162360	2706	21.806	22.505	357.092	0.012
9/11/2007 5:07	162420	2707	21.807	22.502	357.09	0.01
9/11/2007 5:08	162480	2708	21.81	22.503	357.082	0.002
9/11/2007 5:09	162540	2709	21.805	22.503	357.093	0.013
9/11/2007 5:10	162600	2710	21.806	22.503	357.092	0.012
9/11/2007 5:11	162660	2711	21.814	22.506	357.073	-0.007
9/11/2007 5:12	162720	2712	21.808	22.505	357.087	0.007
9/11/2007 5:13	162780	2713	21.805	22.505	357.093	0.013
9/11/2007 5:14	162840	2714	21.808	22.505	357.088	0.008
9/11/2007 5:15	162900	2715	21.806	22.504	357.091	0.011
9/11/2007 5:16	162960	2716	21.81	22.506	357.083	0.003
9/11/2007 5:17	163020	2717	21.81	22.505	357.083	0.003
9/11/2007 5:18	163080	2718	21.803	22.508	357.097	0.017
9/11/2007 5:19	163140	2719	21.803	22.505	357.098	0.018
9/11/2007 5:20	163200	2720	21.805	22.51	357.094	0.014
9/11/2007 5:21	163260	2721	21.804	22.509	357.096	0.016
9/11/2007 5:22	163320	2722	21.806	22.506	357.093	0.013
9/11/2007 5:23	163380	2723	21.802	22.506	357.1	0.02
9/11/2007 5:24	163440	2724	21.805	22.504	357.093	0.013
9/11/2007 5:25	163500	2725	21.803	22.505	357.098	0.018
9/11/2007 5:26	163560	2726	21.803	22.504	357.1	0.02
9/11/2007 5:27	163620	2727	21.807	22.503	357.089	0.009
9/11/2007 5:28	163680	2728	21.808	22.506	357.088	0.008
9/11/2007 5:29	163740	2729	21.803	22.504	357.098	0.018
9/11/2007 5:30	163800	2730	21.808	22.508	357.087	0.007
9/11/2007 5:31	163860	2731	21.802	22.507	357.1	0.02
9/11/2007 5:32	163920	2732	21.803	22.507	357.098	0.018
9/11/2007 5:33	163980	2733	21.807	22.508	357.09	0.01
9/11/2007 5:34	164040	2734	21.806	22.504	357.091	0.011
9/11/2007 5:35	164100	2735	21.804	22.506	357.097	0.017
9/11/2007 5:36	164160	2736	21.802	22.509	357.1	0.02
9/11/2007 5:37	164220	2737	21.803	22.505	357.1	0.02
9/11/2007 5:38	164280	2738	21.803	22.508	357.099	0.019
9/11/2007 5:39	164340	2739	21.803	22.509	357.098	0.018
9/11/2007 5:40	164400	2740	21.805	22.51	357.095	0.015
9/11/2007 5:41	164460	2741	21.803	22.507	357.098	0.018
9/11/2007 5:42	164520	2742	21.805	22.508	357.094	0.014
9/11/2007 5:43	164580	2743	21.807	22.507	357.089	0.009
9/11/2007 5:44	164640	2744	21.807	22.508	357.089	0.009
9/11/2007 5:45	164700	2745	21.806	22.507	357.09	0.01
9/11/2007 5:46	164760	2746	21.803	22.509	357.098	0.018

9/11/2007 5:47	164820	2747	21.807	22.508	357.089	0.009
9/11/2007 5:48	164880	2748	21.803	22.506	357.099	0.019
9/11/2007 5:49	164940	2749	21.802	22.504	357.102	0.022
9/11/2007 5:50	165000	2750	21.803	22.503	357.098	0.018
9/11/2007 5:51	165060	2751	21.807	22.509	357.089	0.009
9/11/2007 5:52	165120	2752	21.803	22.508	357.099	0.019
9/11/2007 5:53	165180	2753	21.807	22.506	357.089	0.009
9/11/2007 5:54	165240	2754	21.802	22.51	357.1	0.02
9/11/2007 5:55	165300	2755	21.804	22.507	357.097	0.017
9/11/2007 5:56	165360	2756	21.808	22.509	357.088	0.008
9/11/2007 5:57	165420	2757	21.808	22.508	357.087	0.007
9/11/2007 5:58	165480	2758	21.802	22.506	357.1	0.02
9/11/2007 5:59	165540	2759	21.808	22.504	357.088	0.008
9/11/2007 6:00	165600	2760	21.803	22.506	357.099	0.019
9/11/2007 6:01	165660	2761	21.806	22.5	357.091	0.011
9/11/2007 6:02	165720	2762	21.808	22.5	357.087	0.007
9/11/2007 6:03	165780	2763	21.804	22.499	357.096	0.016
9/11/2007 6:04	165840	2764	21.802	22.503	357.101	0.021
9/11/2007 6:05	165900	2765	21.804	22.497	357.097	0.017
9/11/2007 6:06	165960	2766	21.807	22.497	357.089	0.009
9/11/2007 6:07	166020	2767	21.803	22.497	357.1	0.02
9/11/2007 6:08	166080	2768	21.802	22.5	357.101	0.021
9/11/2007 6:09	166140	2769	21.8	22.5	357.105	0.025
9/11/2007 6:10	166200	2770	21.802	22.503	357.102	0.022
9/11/2007 6:11	166260	2771	21.801	22.501	357.103	0.023
9/11/2007 6:12	166320	2772	21.8	22.501	357.105	0.025
9/11/2007 6:13	166380	2773	21.8	22.501	357.106	0.026
9/11/2007 6:14	166440	2774	21.805	22.501	357.094	0.014
9/11/2007 6:15	166500	2775	21.799	22.499	357.108	0.028
9/11/2007 6:16	166560	2776	21.802	22.5	357.1	0.02
9/11/2007 6:17	166620	2777	21.802	22.499	357.101	0.021
9/11/2007 6:18	166680	2778	21.799	22.5	357.107	0.027
9/11/2007 6:19	166740	2779	21.801	22.502	357.103	0.023
9/11/2007 6:20	166800	2780	21.801	22.504	357.103	0.023
9/11/2007 6:21	166860	2781	21.8	22.502	357.104	0.024
9/11/2007 6:22	166920	2782	21.8	22.501	357.105	0.025
9/11/2007 6:23	166980	2783	21.801	22.5	357.103	0.023
9/11/2007 6:24	167040	2784	21.798	22.501	357.109	0.029
9/11/2007 6:25	167100	2785	21.806	22.5	357.093	0.013
9/11/2007 6:26	167160	2786	21.801	22.501	357.103	0.023
9/11/2007 6:27	167220	2787	21.799	22.5	357.107	0.027
9/11/2007 6:28	167280	2788	21.799	22.499	357.107	0.027
9/11/2007 6:29	167340	2789	21.799	22.498	357.107	0.027
9/11/2007 6:30	167400	2790	21.797	22.505	357.112	0.032
9/11/2007 6:31	167460	2791	21.799	22.502	357.108	0.028
9/11/2007 6:32	167520	2792	21.799	22.503	357.107	0.027
9/11/2007 6:33	167580	2793	21.806	22.503	357.092	0.012
9/11/2007 6:34	167640	2794	21.8	22.502	357.105	0.025
9/11/2007 6:35	167700	2795	21.806	22.501	357.092	0.012
9/11/2007 6:36	167760	2796	21.8	22.501	357.105	0.025
9/11/2007 6:37	167820	2797	21.804	22.5	357.095	0.015
9/11/2007 6:38	167880	2798	21.802	22.504	357.101	0.021
9/11/2007 6:39	167940	2799	21.799	22.501	357.109	0.029
9/11/2007 6:40	168000	2800	21.804	22.501	357.097	0.017

9/11/2007 6:41	168060	2801	21.804	22.503	357.096	0.016
9/11/2007 6:42	168120	2802	21.8	22.504	357.105	0.025
9/11/2007 6:43	168180	2803	21.799	22.505	357.107	0.027
9/11/2007 6:44	168240	2804	21.803	22.502	357.098	0.018
9/11/2007 6:45	168300	2805	21.805	22.505	357.095	0.015
9/11/2007 6:46	168360	2806	21.804	22.5	357.096	0.016
9/11/2007 6:47	168420	2807	21.8	22.502	357.105	0.025
9/11/2007 6:48	168480	2808	21.802	22.502	357.101	0.021
9/11/2007 6:49	168540	2809	21.796	22.501	357.114	0.034
9/11/2007 6:50	168600	2810	21.798	22.502	357.11	0.03
9/11/2007 6:51	168660	2811	21.804	22.507	357.096	0.016
9/11/2007 6:52	168720	2812	21.802	22.511	357.102	0.022
9/11/2007 6:53	168780	2813	21.799	22.507	357.107	0.027
9/11/2007 6:54	168840	2814	21.804	22.507	357.097	0.017
9/11/2007 6:55	168900	2815	21.804	22.508	357.097	0.017
9/11/2007 6:56	168960	2816	21.795	22.509	357.117	0.037
9/11/2007 6:57	169020	2817	21.802	22.507	357.101	0.021
9/11/2007 6:58	169080	2818	21.801	22.509	357.104	0.024
9/11/2007 6:59	169140	2819	21.796	22.5	357.114	0.034
9/11/2007 7:00	169200	2820	21.801	22.502	357.103	0.023
9/11/2007 7:01	169260	2821	21.796	22.504	357.115	0.035
9/11/2007 7:02	169320	2822	21.796	22.502	357.116	0.036
9/11/2007 7:03	169380	2823	21.796	22.505	357.116	0.036
9/11/2007 7:04	169440	2824	21.797	22.504	357.113	0.033
9/11/2007 7:05	169500	2825	21.795	22.508	357.118	0.038
9/11/2007 7:06	169560	2826	21.8	22.507	357.106	0.026
9/11/2007 7:07	169620	2827	21.8	22.505	357.105	0.025
9/11/2007 7:08	169680	2828	21.794	22.504	357.12	0.04
9/11/2007 7:09	169740	2829	21.794	22.506	357.118	0.038
9/11/2007 7:10	169800	2830	21.798	22.504	357.109	0.029
9/11/2007 7:11	169860	2831	21.795	22.5	357.117	0.037
9/11/2007 7:12	169920	2832	21.795	22.506	357.117	0.037
9/11/2007 7:13	169980	2833	21.799	22.505	357.108	0.028
9/11/2007 7:14	170040	2834	21.794	22.498	357.118	0.038
9/11/2007 7:15	170100	2835	21.793	22.499	357.121	0.041
9/11/2007 7:16	170160	2836	21.797	22.497	357.111	0.031
9/11/2007 7:17	170220	2837	21.791	22.494	357.125	0.045
9/11/2007 7:18	170280	2838	21.794	22.501	357.12	0.04
9/11/2007 7:19	170340	2839	21.793	22.503	357.122	0.042
9/11/2007 7:20	170400	2840	21.793	22.502	357.121	0.041
9/11/2007 7:21	170460	2841	21.797	22.502	357.113	0.033
9/11/2007 7:22	170520	2842	21.794	22.499	357.12	0.04
9/11/2007 7:23	170580	2843	21.798	22.502	357.111	0.031
9/11/2007 7:24	170640	2844	21.794	22.5	357.12	0.04
9/11/2007 7:25	170700	2845	21.798	22.503	357.11	0.03
9/11/2007 7:26	170760	2846	21.794	22.499	357.118	0.038
9/11/2007 7:27	170820	2847	21.793	22.501	357.123	0.043
9/11/2007 7:28	170880	2848	21.791	22.506	357.126	0.046
9/11/2007 7:29	170940	2849	21.79	22.503	357.128	0.048
9/11/2007 7:30	171000	2850	21.796	22.507	357.114	0.034
9/11/2007 7:31	171060	2851	21.791	22.508	357.126	0.046
9/11/2007 7:32	171120	2852	21.796	22.51	357.114	0.034
9/11/2007 7:33	171180	2853	21.797	22.506	357.112	0.032
9/11/2007 7:34	171240	2854	21.797	22.506	357.113	0.033

9/11/2007 7:35	171300	2855	21.792	22.507	357.124	0.044
9/11/2007 7:36	171360	2856	21.792	22.501	357.123	0.043
9/11/2007 7:37	171420	2857	21.789	22.496	357.13	0.05
9/11/2007 7:38	171480	2858	21.789	22.497	357.13	0.05
9/11/2007 7:39	171540	2859	21.792	22.496	357.125	0.045
9/11/2007 7:40	171600	2860	21.79	22.495	357.128	0.048
9/11/2007 7:41	171660	2861	21.791	22.497	357.127	0.047
9/11/2007 7:42	171720	2862	21.789	22.495	357.13	0.05
9/11/2007 7:43	171780	2863	21.795	22.499	357.116	0.036
9/11/2007 7:44	171840	2864	21.787	22.5	357.134	0.054
9/11/2007 7:45	171900	2865	21.789	22.501	357.13	0.05
9/11/2007 7:46	171960	2866	21.786	22.502	357.137	0.057
9/11/2007 7:47	172020	2867	21.793	22.502	357.121	0.041
9/11/2007 7:48	172080	2868	21.79	22.504	357.128	0.048
9/11/2007 7:49	172140	2869	21.789	22.502	357.131	0.051
9/11/2007 7:50	172200	2870	21.786	22.506	357.138	0.058
9/11/2007 7:51	172260	2871	21.794	22.503	357.12	0.04
9/11/2007 7:52	172320	2872	21.793	22.5	357.121	0.041
9/11/2007 7:53	172380	2873	21.79	22.504	357.129	0.049
9/11/2007 7:54	172440	2874	21.788	22.507	357.134	0.054
9/11/2007 7:55	172500	2875	21.788	22.506	357.134	0.054
9/11/2007 7:56	172560	2876	21.785	22.509	357.14	0.06
9/11/2007 7:57	172620	2877	21.785	22.508	357.139	0.059
9/11/2007 7:58	172680	2878	21.793	22.507	357.122	0.042
9/11/2007 7:59	172740	2879	21.793	22.504	357.122	0.042
9/11/2007 8:00	172800	2880	21.791	22.507	357.127	0.047
9/11/2007 8:01	172860	2881	21.788	22.503	357.134	0.054
9/11/2007 8:02	172920	2882	21.788	22.504	357.134	0.054
9/11/2007 8:03	172980	2883	21.792	22.507	357.124	0.044
9/11/2007 8:04	173040	2884	21.788	22.509	357.134	0.054
9/11/2007 8:05	173100	2885	21.786	22.509	357.138	0.058
9/11/2007 8:06	173160	2886	21.788	22.507	357.133	0.053
9/11/2007 8:07	173220	2887	21.79	22.506	357.129	0.049
9/11/2007 8:08	173280	2888	21.79	22.505	357.129	0.049
9/11/2007 8:09	173340	2889	21.789	22.503	357.13	0.05
9/11/2007 8:10	173400	2890	21.79	22.504	357.129	0.049
9/11/2007 8:11	173460	2891	21.79	22.503	357.129	0.049
9/11/2007 8:12	173520	2892	21.789	22.505	357.13	0.05
9/11/2007 8:13	173580	2893	21.788	22.507	357.133	0.053
9/11/2007 8:14	173640	2894	21.785	22.509	357.141	0.061
9/11/2007 8:15	173700	2895	21.785	22.509	357.141	0.061
9/11/2007 8:16	173760	2896	21.784	22.504	357.143	0.063
9/11/2007 8:17	173820	2897	21.784	22.504	357.142	0.062
9/11/2007 8:18	173880	2898	21.788	22.504	357.133	0.053
9/11/2007 8:19	173940	2899	21.783	22.5	357.144	0.064
9/11/2007 8:20	174000	2900	21.784	22.499	357.143	0.063
9/11/2007 8:21	174060	2901	21.789	22.502	357.131	0.051
9/11/2007 8:22	174120	2902	21.784	22.499	357.143	0.063
9/11/2007 8:23	174180	2903	21.787	22.499	357.135	0.055
9/11/2007 8:24	174240	2904	21.781	22.495	357.149	0.069
9/11/2007 8:25	174300	2905	21.781	22.495	357.148	0.068
9/11/2007 8:26	174360	2906	21.783	22.495	357.144	0.064
9/11/2007 8:27	174420	2907	21.782	22.493	357.147	0.067
9/11/2007 8:28	174480	2908	21.787	22.495	357.135	0.055

9/11/2007 8:29	174540	2909	21.784	22.495	357.143	0.063
9/11/2007 8:30	174600	2910	21.789	22.497	357.131	0.051
9/11/2007 8:31	174660	2911	21.789	22.498	357.131	0.051
9/11/2007 8:32	174720	2912	21.78	22.501	357.152	0.072
9/11/2007 8:33	174780	2913	21.787	22.503	357.136	0.056
9/11/2007 8:34	174840	2914	21.781	22.502	357.148	0.068
9/11/2007 8:35	174900	2915	21.782	22.5	357.148	0.068
9/11/2007 8:36	174960	2916	21.786	22.502	357.137	0.057
9/11/2007 8:37	175020	2917	21.787	22.505	357.135	0.055
9/11/2007 8:38	175080	2918	21.782	22.507	357.147	0.067
9/11/2007 8:39	175140	2919	21.786	22.504	357.137	0.057
9/11/2007 8:40	175200	2920	21.783	22.507	357.144	0.064
9/11/2007 8:41	175260	2921	21.782	22.501	357.146	0.066
9/11/2007 8:42	175320	2922	21.781	22.5	357.148	0.068
9/11/2007 8:43	175380	2923	21.786	22.497	357.137	0.057
9/11/2007 8:44	175440	2924	21.78	22.499	357.152	0.072
9/11/2007 8:45	175500	2925	21.783	22.499	357.146	0.066
9/11/2007 8:46	175560	2926	21.787	22.499	357.135	0.055
9/11/2007 8:47	175620	2927	21.781	22.499	357.148	0.068
9/11/2007 8:48	175680	2928	21.779	22.5	357.155	0.075
9/11/2007 8:49	175740	2929	21.781	22.501	357.149	0.069
9/11/2007 8:50	175800	2930	21.786	22.499	357.138	0.058
9/11/2007 8:51	175860	2931	21.786	22.502	357.138	0.058
9/11/2007 8:52	175920	2932	21.783	22.502	357.145	0.065
9/11/2007 8:53	175980	2933	21.781	22.504	357.149	0.069
9/11/2007 8:54	176040	2934	21.786	22.502	357.137	0.057
9/11/2007 8:55	176100	2935	21.787	22.501	357.136	0.056
9/11/2007 8:56	176160	2936	21.782	22.502	357.147	0.067
9/11/2007 8:57	176220	2937	21.785	22.504	357.14	0.06
9/11/2007 8:58	176280	2938	21.785	22.5	357.14	0.06
9/11/2007 8:59	176340	2939	21.78	22.499	357.151	0.071
9/11/2007 9:00	176400	2940	21.785	22.496	357.14	0.06
9/11/2007 9:01	176460	2941	21.786	22.498	357.138	0.058
9/11/2007 9:02	176520	2942	21.782	22.501	357.146	0.066
9/11/2007 9:03	176580	2943	21.781	22.499	357.149	0.069
9/11/2007 9:04	176640	2944	21.781	22.503	357.149	0.069
9/11/2007 9:05	176700	2945	21.786	22.499	357.138	0.058
9/11/2007 9:06	176760	2946	21.778	22.502	357.156	0.076
9/11/2007 9:07	176820	2947	21.78	22.501	357.152	0.072
9/11/2007 9:08	176880	2948	21.779	22.504	357.155	0.075
9/11/2007 9:09	176940	2949	21.78	22.501	357.151	0.071
9/11/2007 9:10	177000	2950	21.781	22.503	357.15	0.07
9/11/2007 9:11	177060	2951	21.78	22.498	357.151	0.071
9/11/2007 9:12	177120	2952	21.785	22.496	357.14	0.06
9/11/2007 9:13	177180	2953	21.779	22.498	357.153	0.073
9/11/2007 9:14	177240	2954	21.785	22.495	357.14	0.06
9/11/2007 9:15	177300	2955	21.778	22.494	357.156	0.076
9/11/2007 9:16	177360	2956	21.785	22.495	357.14	0.06
9/11/2007 9:17	177420	2957	21.782	22.492	357.148	0.068
9/11/2007 9:18	177480	2958	21.785	22.494	357.139	0.059
9/11/2007 9:19	177540	2959	21.781	22.492	357.149	0.069
9/11/2007 9:20	177600	2960	21.785	22.494	357.139	0.059
9/11/2007 9:21	177660	2961	21.782	22.497	357.146	0.066
9/11/2007 9:22	177720	2962	21.781	22.496	357.15	0.07

9/11/2007 9:23	177780	2963	21.782	22.494	357.146	0.066
9/11/2007 9:24	177840	2964	21.781	22.498	357.148	0.068
9/11/2007 9:25	177900	2965	21.782	22.496	357.148	0.068
9/11/2007 9:26	177960	2966	21.78	22.5	357.152	0.072
9/11/2007 9:27	178020	2967	21.783	22.5	357.144	0.064
9/11/2007 9:28	178080	2968	21.782	22.501	357.147	0.067
9/11/2007 9:29	178140	2969	21.781	22.497	357.149	0.069
9/11/2007 9:30	178200	2970	21.781	22.495	357.149	0.069
9/11/2007 9:31	178260	2971	21.786	22.494	357.137	0.057
9/11/2007 9:32	178320	2972	21.782	22.495	357.148	0.068
9/11/2007 9:33	178380	2973	21.778	22.495	357.156	0.076
9/11/2007 9:34	178440	2974	21.778	22.494	357.157	0.077
9/11/2007 9:35	178500	2975	21.779	22.494	357.155	0.075
9/11/2007 9:36	178560	2976	21.78	22.496	357.151	0.071
9/11/2007 9:37	178620	2977	21.781	22.497	357.148	0.068
9/11/2007 9:38	178680	2978	21.782	22.496	357.146	0.066
9/11/2007 9:39	178740	2979	21.785	22.498	357.139	0.059
9/11/2007 9:40	178800	2980	21.78	22.496	357.151	0.071
9/11/2007 9:41	178860	2981	21.785	22.498	357.141	0.061
9/11/2007 9:42	178920	2982	21.78	22.498	357.152	0.072
9/11/2007 9:43	178980	2983	21.779	22.499	357.154	0.074
9/11/2007 9:44	179040	2984	21.784	22.498	357.142	0.062
9/11/2007 9:45	179100	2985	21.782	22.5	357.146	0.066
9/11/2007 9:46	179160	2986	21.784	22.5	357.142	0.062
9/11/2007 9:47	179220	2987	21.778	22.498	357.157	0.077
9/11/2007 9:48	179280	2988	21.784	22.498	357.142	0.062
9/11/2007 9:49	179340	2989	21.776	22.497	357.16	0.08
9/11/2007 9:50	179400	2990	21.778	22.499	357.156	0.076
9/11/2007 9:51	179460	2991	21.779	22.5	357.153	0.073
9/11/2007 9:52	179520	2992	21.78	22.501	357.153	0.073
9/11/2007 9:53	179580	2993	21.78	22.5	357.152	0.072
9/11/2007 9:54	179640	2994	21.782	22.496	357.148	0.068
9/11/2007 9:55	179700	2995	21.781	22.495	357.15	0.07
9/11/2007 9:56	179760	2996	21.781	22.498	357.15	0.07
9/11/2007 9:57	179820	2997	21.781	22.495	357.149	0.069
9/11/2007 9:58	179880	2998	21.777	22.494	357.158	0.078
9/11/2007 9:59	179940	2999	21.785	22.495	357.139	0.059
9/11/2007 10:00	180000	3000	21.786	22.493	357.138	0.058
9/11/2007 10:01	180060	3001	21.781	22.496	357.15	0.07
9/11/2007 10:02	180120	3002	21.78	22.494	357.151	0.071
9/11/2007 10:03	180180	3003	21.781	22.494	357.149	0.069
9/11/2007 10:04	180240	3004	21.781	22.492	357.148	0.068
9/11/2007 10:05	180300	3005	21.778	22.493	357.156	0.076
9/11/2007 10:06	180360	3006	21.781	22.495	357.148	0.068
9/11/2007 10:07	180420	3007	21.78	22.493	357.152	0.072
9/11/2007 10:08	180480	3008	21.785	22.495	357.139	0.059
9/11/2007 10:09	180540	3009	21.782	22.495	357.146	0.066
9/11/2007 10:10	180600	3010	21.781	22.495	357.15	0.07
9/11/2007 10:11	180660	3011	21.785	22.496	357.141	0.061
9/11/2007 10:12	180720	3012	21.779	22.5	357.154	0.074
9/11/2007 10:13	180780	3013	21.785	22.497	357.141	0.061
9/11/2007 10:14	180840	3014	21.785	22.499	357.14	0.06
9/11/2007 10:15	180900	3015	21.785	22.495	357.14	0.06
9/11/2007 10:16	180960	3016	21.781	22.498	357.15	0.07

9/11/2007 10:17	181020	3017	21.781	22.5	357.149	0.069
9/11/2007 10:18	181080	3018	21.78	22.495	357.152	0.072
9/11/2007 10:19	181140	3019	21.781	22.498	357.15	0.07
9/11/2007 10:20	181200	3020	21.781	22.495	357.15	0.07
9/11/2007 10:21	181260	3021	21.78	22.497	357.151	0.071
9/11/2007 10:22	181320	3022	21.781	22.496	357.148	0.068
9/11/2007 10:23	181380	3023	21.779	22.494	357.154	0.074
9/11/2007 10:24	181440	3024	21.778	22.495	357.155	0.075
9/11/2007 10:25	181500	3025	21.781	22.497	357.15	0.07
9/11/2007 10:26	181560	3026	21.784	22.498	357.141	0.061
9/11/2007 10:27	181620	3027	21.785	22.499	357.14	0.06
9/11/2007 10:28	181680	3028	21.78	22.5	357.151	0.071
9/11/2007 10:29	181740	3029	21.784	22.5	357.143	0.063
9/11/2007 10:30	181800	3030	21.782	22.5	357.148	0.068
9/11/2007 10:31	181860	3031	21.781	22.498	357.15	0.07
9/11/2007 10:32	181920	3032	21.786	22.496	357.138	0.058
9/11/2007 10:33	181980	3033	21.781	22.496	357.148	0.068
9/11/2007 10:34	182040	3034	21.779	22.496	357.153	0.073
9/11/2007 10:35	182100	3035	21.784	22.502	357.142	0.062
9/11/2007 10:36	182160	3036	21.781	22.498	357.149	0.069
9/11/2007 10:37	182220	3037	21.779	22.5	357.154	0.074
9/11/2007 10:38	182280	3038	21.781	22.504	357.15	0.07
9/11/2007 10:39	182340	3039	21.78	22.501	357.151	0.071
9/11/2007 10:40	182400	3040	21.78	22.502	357.151	0.071
9/11/2007 10:41	182460	3041	21.779	22.502	357.154	0.074
9/11/2007 10:42	182520	3042	21.777	22.506	357.159	0.079
9/11/2007 10:43	182580	3043	21.786	22.5	357.139	0.059
9/11/2007 10:44	182640	3044	21.78	22.5	357.152	0.072
9/11/2007 10:45	182700	3045	21.78	22.501	357.151	0.071
9/11/2007 10:46	182760	3046	21.779	22.5	357.153	0.073
9/11/2007 10:47	182820	3047	21.784	22.501	357.142	0.062
9/11/2007 10:48	182880	3048	21.78	22.499	357.151	0.071
9/11/2007 10:49	182940	3049	21.783	22.497	357.144	0.064
9/11/2007 10:50	183000	3050	21.779	22.498	357.155	0.075
9/11/2007 10:51	183060	3051	21.78	22.5	357.151	0.071
9/11/2007 10:52	183120	3052	21.78	22.499	357.151	0.071
9/11/2007 10:53	183180	3053	21.779	22.497	357.153	0.073
9/11/2007 10:54	183240	3054	21.78	22.492	357.151	0.071
9/11/2007 10:55	183300	3055	21.78	22.495	357.151	0.071
9/11/2007 10:56	183360	3056	21.78	22.492	357.152	0.072
9/11/2007 10:57	183420	3057	21.779	22.492	357.153	0.073
9/11/2007 10:58	183480	3058	21.779	22.493	357.154	0.074
9/11/2007 10:59	183540	3059	21.793	22.499	357.121	0.041
9/11/2007 11:00	183600	3060	21.779	22.505	357.153	0.073
9/11/2007 11:01	183660	3061	21.778	22.502	357.157	0.077
9/11/2007 11:02	183720	3062	21.784	22.5	357.143	0.063
9/11/2007 11:03	183780	3063	21.78	22.494	357.152	0.072
9/11/2007 11:04	183840	3064	21.781	22.493	357.15	0.07
9/11/2007 11:05	183900	3065	21.778	22.492	357.155	0.075
9/11/2007 11:06	183960	3066	21.779	22.495	357.154	0.074
9/11/2007 11:07	184020	3067	21.78	22.494	357.151	0.071
9/11/2007 11:08	184080	3068	21.781	22.494	357.149	0.069
9/11/2007 11:09	184140	3069	21.778	22.494	357.156	0.076
9/11/2007 11:10	184200	3070	21.778	22.495	357.156	0.076

9/11/2007 11:11	184260	3071	21.784	22.491	357.143	0.063
9/11/2007 11:12	184320	3072	21.779	22.495	357.153	0.073
9/11/2007 11:13	184380	3073	21.78	22.493	357.152	0.072
9/11/2007 11:14	184440	3074	21.781	22.493	357.15	0.07
9/11/2007 11:15	184500	3075	21.78	22.495	357.152	0.072
9/11/2007 11:16	184560	3076	21.783	22.5	357.146	0.066
9/11/2007 11:17	184620	3077	21.778	22.5	357.157	0.077
9/11/2007 11:18	184680	3078	21.784	22.502	357.142	0.062
9/11/2007 11:19	184740	3079	21.779	22.504	357.153	0.073
9/11/2007 11:20	184800	3080	21.777	22.499	357.159	0.079
9/11/2007 11:21	184860	3081	21.779	22.503	357.153	0.073
9/11/2007 11:22	184920	3082	21.777	22.501	357.159	0.079
9/11/2007 11:23	184980	3083	21.78	22.502	357.152	0.072
9/11/2007 11:24	185040	3084	21.784	22.501	357.143	0.063
9/11/2007 11:25	185100	3085	21.777	22.504	357.158	0.078
9/11/2007 11:26	185160	3086	21.781	22.499	357.149	0.069
9/11/2007 11:27	185220	3087	21.779	22.5	357.153	0.073
9/11/2007 11:28	185280	3088	21.777	22.5	357.159	0.079
9/11/2007 11:29	185340	3089	21.78	22.497	357.151	0.071
9/11/2007 11:30	185400	3090	21.782	22.5	357.147	0.067
9/11/2007 11:31	185460	3091	21.779	22.501	357.154	0.074
9/11/2007 11:32	185520	3092	21.779	22.502	357.154	0.074
9/11/2007 11:33	185580	3093	21.779	22.501	357.155	0.075
9/11/2007 11:34	185640	3094	21.778	22.501	357.157	0.077
9/11/2007 11:35	185700	3095	21.784	22.496	357.142	0.062
9/11/2007 11:36	185760	3096	21.779	22.497	357.153	0.073
9/11/2007 11:37	185820	3097	21.781	22.498	357.15	0.07
9/11/2007 11:38	185880	3098	21.781	22.498	357.15	0.07
9/11/2007 11:39	185940	3099	21.781	22.497	357.15	0.07
9/11/2007 11:40	186000	3100	21.784	22.495	357.142	0.062
9/11/2007 11:41	186060	3101	21.781	22.49	357.148	0.068
9/11/2007 11:42	186120	3102	21.781	22.486	357.15	0.07
9/11/2007 11:43	186180	3103	21.785	22.484	357.141	0.061
9/11/2007 11:44	186240	3104	21.78	22.482	357.152	0.072
9/11/2007 11:45	186300	3105	21.782	22.484	357.148	0.068
9/11/2007 11:46	186360	3106	21.784	22.483	357.142	0.062
9/11/2007 11:47	186420	3107	21.782	22.482	357.148	0.068
9/11/2007 11:48	186480	3108	21.782	22.483	357.147	0.067
9/11/2007 11:49	186540	3109	21.78	22.487	357.151	0.071
9/11/2007 11:50	186600	3110	21.782	22.485	357.148	0.068
9/11/2007 11:51	186660	3111	21.783	22.486	357.145	0.065
9/11/2007 11:52	186720	3112	21.781	22.493	357.149	0.069
9/11/2007 11:53	186780	3113	21.781	22.491	357.15	0.07
9/11/2007 11:54	186840	3114	21.781	22.492	357.149	0.069
9/11/2007 11:55	186900	3115	21.781	22.49	357.148	0.068
9/11/2007 11:56	186960	3116	21.782	22.493	357.146	0.066
9/11/2007 11:57	187020	3117	21.783	22.492	357.146	0.066
9/11/2007 11:58	187080	3118	21.784	22.493	357.143	0.063
9/11/2007 11:59	187140	3119	21.782	22.492	357.146	0.066
9/11/2007 12:00	187200	3120	21.782	22.494	357.148	0.068
9/11/2007 12:01	187260	3121	21.784	22.492	357.141	0.061
9/11/2007 12:02	187320	3122	21.784	22.491	357.142	0.062
9/11/2007 12:03	187380	3123	21.783	22.492	357.145	0.065
9/11/2007 12:04	187440	3124	21.787	22.491	357.135	0.055

9/11/2007 12:05	187500	3125	21.782	22.49	357.147	0.067
9/11/2007 12:06	187560	3126	21.782	22.492	357.146	0.066
9/11/2007 12:07	187620	3127	21.782	22.494	357.147	0.067
9/11/2007 12:08	187680	3128	21.783	22.494	357.145	0.065
9/11/2007 12:09	187740	3129	21.784	22.494	357.143	0.063
9/11/2007 12:10	187800	3130	21.782	22.494	357.148	0.068
9/11/2007 12:11	187860	3131	21.788	22.497	357.132	0.052
9/11/2007 12:12	187920	3132	21.788	22.499	357.133	0.053
9/11/2007 12:13	187980	3133	21.785	22.498	357.141	0.061
9/11/2007 12:14	188040	3134	21.782	22.498	357.146	0.066
9/11/2007 12:15	188100	3135	21.782	22.5	357.147	0.067
9/11/2007 12:16	188160	3136	21.784	22.498	357.141	0.061
9/11/2007 12:17	188220	3137	21.785	22.497	357.141	0.061
9/11/2007 12:18	188280	3138	21.784	22.499	357.142	0.062
9/11/2007 12:19	188340	3139	21.783	22.496	357.144	0.064
9/11/2007 12:20	188400	3140	21.785	22.495	357.141	0.061
9/11/2007 12:21	188460	3141	21.791	22.497	357.126	0.046
9/11/2007 12:22	188520	3142	21.782	22.498	357.147	0.067
9/11/2007 12:23	188580	3143	21.784	22.496	357.143	0.063
9/11/2007 12:24	188640	3144	21.785	22.494	357.139	0.059
9/11/2007 12:25	188700	3145	21.785	22.493	357.141	0.061
9/11/2007 12:26	188760	3146	21.789	22.491	357.13	0.05
9/11/2007 12:27	188820	3147	21.784	22.487	357.143	0.063
9/11/2007 12:28	188880	3148	21.785	22.486	357.139	0.059
9/11/2007 12:29	188940	3149	21.786	22.487	357.137	0.057
9/11/2007 12:30	189000	3150	21.789	22.487	357.132	0.052
9/11/2007 12:31	189060	3151	21.785	22.491	357.141	0.061
9/11/2007 12:32	189120	3152	21.788	22.491	357.133	0.053
9/11/2007 12:33	189180	3153	21.784	22.492	357.143	0.063
9/11/2007 12:34	189240	3154	21.787	22.496	357.135	0.055
9/11/2007 12:35	189300	3155	21.788	22.496	357.132	0.052
9/11/2007 12:36	189360	3156	21.784	22.496	357.143	0.063
9/11/2007 12:37	189420	3157	21.788	22.499	357.134	0.054
9/11/2007 12:38	189480	3158	21.786	22.496	357.137	0.057
9/11/2007 12:39	189540	3159	21.793	22.496	357.122	0.042
9/11/2007 12:40	189600	3160	21.79	22.5	357.129	0.049
9/11/2007 12:41	189660	3161	21.787	22.497	357.136	0.056
9/11/2007 12:42	189720	3162	21.788	22.492	357.134	0.054
9/11/2007 12:43	189780	3163	21.788	22.495	357.133	0.053
9/11/2007 12:44	189840	3164	21.789	22.494	357.13	0.05
9/11/2007 12:45	189900	3165	21.789	22.49	357.13	0.05
9/11/2007 12:46	189960	3166	21.79	22.491	357.129	0.049
9/11/2007 12:47	190020	3167	21.789	22.494	357.131	0.051
9/11/2007 12:48	190080	3168	21.788	22.495	357.134	0.054
9/11/2007 12:49	190140	3169	21.789	22.495	357.131	0.051
9/11/2007 12:50	190200	3170	21.79	22.496	357.128	0.048
9/11/2007 12:51	190260	3171	21.788	22.496	357.134	0.054
9/11/2007 12:52	190320	3172	21.791	22.496	357.127	0.047
9/11/2007 12:53	190380	3173	21.789	22.495	357.131	0.051
9/11/2007 12:54	190440	3174	21.794	22.495	357.118	0.038
9/11/2007 12:55	190500	3175	21.794	22.494	357.12	0.04
9/11/2007 12:56	190560	3176	21.793	22.494	357.121	0.041
9/11/2007 12:57	190620	3177	21.788	22.494	357.133	0.053
9/11/2007 12:58	190680	3178	21.787	22.496	357.136	0.056

9/11/2007 12:59	190740	3179	21.795	22.496	357.117	0.037
9/11/2007 13:00	190800	3180	21.792	22.496	357.124	0.044
9/11/2007 13:01	190860	3181	21.796	22.496	357.114	0.034
9/11/2007 13:02	190920	3182	21.792	22.496	357.123	0.043
9/11/2007 13:03	190980	3183	21.79	22.495	357.129	0.049
9/11/2007 13:04	191040	3184	21.79	22.494	357.128	0.048
9/11/2007 13:05	191100	3185	21.79	22.496	357.128	0.048
9/11/2007 13:06	191160	3186	21.791	22.495	357.126	0.046
9/11/2007 13:07	191220	3187	21.792	22.495	357.125	0.045
9/11/2007 13:08	191280	3188	21.793	22.493	357.121	0.041
9/11/2007 13:09	191340	3189	21.792	22.494	357.123	0.043
9/11/2007 13:10	191400	3190	21.792	22.494	357.124	0.044
9/11/2007 13:11	191460	3191	21.792	22.494	357.124	0.044
9/11/2007 13:12	191520	3192	21.794	22.494	357.12	0.04
9/11/2007 13:13	191580	3193	21.792	22.491	357.124	0.044
9/11/2007 13:14	191640	3194	21.792	22.492	357.124	0.044
9/11/2007 13:15	191700	3195	21.791	22.493	357.126	0.046
9/11/2007 13:16	191760	3196	21.795	22.493	357.118	0.038
9/11/2007 13:17	191820	3197	21.793	22.494	357.122	0.042
9/11/2007 13:18	191880	3198	21.794	22.492	357.119	0.039
9/11/2007 13:19	191940	3199	21.796	22.491	357.116	0.036
9/11/2007 13:20	192000	3200	21.794	22.491	357.119	0.039
9/11/2007 13:21	192060	3201	21.794	22.495	357.118	0.038
9/11/2007 13:22	192120	3202	21.807	22.498	357.09	0.01
9/11/2007 13:23	192180	3203	21.792	22.502	357.123	0.043
9/11/2007 13:24	192240	3204	21.795	22.497	357.116	0.036
9/11/2007 13:25	192300	3205	21.796	22.49	357.115	0.035
9/11/2007 13:26	192360	3206	21.796	22.489	357.115	0.035
9/11/2007 13:27	192420	3207	21.794	22.49	357.12	0.04
9/11/2007 13:28	192480	3208	21.794	22.491	357.12	0.04
9/11/2007 13:29	192540	3209	21.797	22.487	357.113	0.033
9/11/2007 13:30	192600	3210	21.796	22.486	357.114	0.034
9/11/2007 13:31	192660	3211	21.796	22.487	357.115	0.035
9/11/2007 13:32	192720	3212	21.796	22.486	357.115	0.035
9/11/2007 13:33	192780	3213	21.794	22.486	357.119	0.039
9/11/2007 13:34	192840	3214	21.796	22.484	357.116	0.036
9/11/2007 13:35	192900	3215	21.798	22.479	357.111	0.031
9/11/2007 13:36	192960	3216	21.794	22.479	357.118	0.038
9/11/2007 13:37	193020	3217	21.795	22.482	357.117	0.037
9/11/2007 13:38	193080	3218	21.796	22.484	357.114	0.034
9/11/2007 13:39	193140	3219	21.798	22.482	357.11	0.03
9/11/2007 13:40	193200	3220	21.798	22.486	357.11	0.03
9/11/2007 13:41	193260	3221	21.798	22.488	357.11	0.03
9/11/2007 13:42	193320	3222	21.797	22.488	357.113	0.033
9/11/2007 13:43	193380	3223	21.799	22.484	357.108	0.028
9/11/2007 13:44	193440	3224	21.796	22.49	357.114	0.034
9/11/2007 13:45	193500	3225	21.798	22.491	357.109	0.029
9/11/2007 13:46	193560	3226	21.8	22.49	357.105	0.025
9/11/2007 13:47	193620	3227	21.798	22.492	357.109	0.029
9/11/2007 13:48	193680	3228	21.797	22.491	357.113	0.033
9/11/2007 13:49	193740	3229	21.799	22.49	357.109	0.029
9/11/2007 13:50	193800	3230	21.799	22.49	357.108	0.028
9/11/2007 13:51	193860	3231	21.8	22.49	357.106	0.026
9/11/2007 13:52	193920	3232	21.795	22.49	357.117	0.037

9/11/2007 13:53	193980	3233	21.797	22.491	357.112	0.032
9/11/2007 13:54	194040	3234	21.798	22.486	357.109	0.029
9/11/2007 13:55	194100	3235	21.806	22.49	357.092	0.012
9/11/2007 13:56	194160	3236	21.806	22.49	357.093	0.013
9/11/2007 13:57	194220	3237	21.807	22.486	357.089	0.009
9/11/2007 13:58	194280	3238	21.806	22.482	357.091	0.011
9/11/2007 13:59	194340	3239	21.809	22.479	357.085	0.005
9/11/2007 14:00	194400	3240	21.807	22.478	357.089	0.009
9/11/2007 14:01	194460	3241	21.806	22.483	357.092	0.012
9/11/2007 14:02	194520	3242	21.807	22.481	357.089	0.009
9/11/2007 14:03	194580	3243	21.807	22.48	357.088	0.008
9/11/2007 14:04	194640	3244	21.806	22.478	357.091	0.011
9/11/2007 14:05	194700	3245	21.807	22.48	357.088	0.008
9/11/2007 14:06	194760	3246	21.806	22.478	357.091	0.011
9/11/2007 14:07	194820	3247	21.805	22.477	357.093	0.013
9/11/2007 14:08	194880	3248	21.806	22.479	357.091	0.011
9/11/2007 14:09	194940	3249	21.806	22.481	357.091	0.011
9/11/2007 14:10	195000	3250	21.813	22.481	357.075	-0.005
9/11/2007 14:11	195060	3251	21.807	22.485	357.088	0.008
9/11/2007 14:12	195120	3252	21.808	22.486	357.087	0.007
9/11/2007 14:13	195180	3253	21.808	22.487	357.087	0.007
9/11/2007 14:14	195240	3254	21.808	22.486	357.086	0.006
9/11/2007 14:15	195300	3255	21.81	22.482	357.083	0.003
9/11/2007 14:16	195360	3256	21.81	22.484	357.082	0.002
9/11/2007 14:17	195420	3257	21.811	22.485	357.08	0
9/11/2007 14:18	195480	3258	21.811	22.485	357.08	0
9/11/2007 14:19	195540	3259	21.81	22.482	357.082	0.002
9/11/2007 14:20	195600	3260	21.809	22.48	357.084	0.004
9/11/2007 14:21	195660	3261	21.812	22.482	357.078	-0.002
9/11/2007 14:22	195720	3262	21.811	22.48	357.079	-0.001
9/11/2007 14:23	195780	3263	21.81	22.48	357.083	0.003
9/11/2007 14:24	195840	3264	21.811	22.481	357.081	0.001
9/11/2007 14:25	195900	3265	21.81	22.482	357.083	0.003
9/11/2007 14:26	195960	3266	21.81	22.484	357.081	0.001
9/11/2007 14:27	196020	3267	21.813	22.481	357.076	-0.004
9/11/2007 14:28	196080	3268	21.81	22.481	357.083	0.003
9/11/2007 14:29	196140	3269	21.811	22.482	357.08	0
9/11/2007 14:30	196200	3270	21.811	22.482	357.08	0
9/11/2007 14:31	196260	3271	21.812	22.484	357.078	-0.002
9/11/2007 14:32	196320	3272	21.812	22.483	357.077	-0.003
9/11/2007 14:33	196380	3273	21.813	22.48	357.076	-0.004
9/11/2007 14:34	196440	3274	21.814	22.484	357.073	-0.007
9/11/2007 14:35	196500	3275	21.812	22.483	357.078	-0.002
9/11/2007 14:36	196560	3276	21.812	22.483	357.078	-0.002
9/11/2007 14:37	196620	3277	21.812	22.485	357.077	-0.003
9/11/2007 14:38	196680	3278	21.813	22.484	357.074	-0.006
9/11/2007 14:39	196740	3279	21.814	22.489	357.072	-0.008
9/11/2007 14:40	196800	3280	21.815	22.488	357.071	-0.009
9/11/2007 14:41	196860	3281	21.812	22.488	357.078	-0.002
9/11/2007 14:42	196920	3282	21.813	22.487	357.075	-0.005
9/11/2007 14:43	196980	3283	21.815	22.485	357.071	-0.009
9/11/2007 14:44	197040	3284	21.813	22.487	357.076	-0.004
9/11/2007 14:45	197100	3285	21.814	22.486	357.073	-0.007
9/11/2007 14:46	197160	3286	21.813	22.489	357.075	-0.005

9/11/2007 14:47	197220	3287	21.816	22.488	357.069	-0.011
9/11/2007 14:48	197280	3288	21.813	22.486	357.076	-0.004
9/11/2007 14:49	197340	3289	21.814	22.485	357.072	-0.008
9/11/2007 14:50	197400	3290	21.814	22.485	357.074	-0.006
9/11/2007 14:51	197460	3291	21.815	22.486	357.07	-0.01
9/11/2007 14:52	197520	3292	21.814	22.486	357.072	-0.008
9/11/2007 14:53	197580	3293	21.815	22.485	357.071	-0.009
9/11/2007 14:54	197640	3294	21.815	22.486	357.071	-0.009
9/11/2007 14:55	197700	3295	21.815	22.482	357.07	-0.01
9/11/2007 14:56	197760	3296	21.816	22.482	357.069	-0.011
9/11/2007 14:57	197820	3297	21.816	22.478	357.068	-0.012
9/11/2007 14:58	197880	3298	21.817	22.48	357.067	-0.013
9/11/2007 14:59	197940	3299	21.816	22.477	357.068	-0.012
9/11/2007 15:00	198000	3300	21.816	22.48	357.069	-0.011
9/11/2007 15:01	198060	3301	21.815	22.477	357.071	-0.009
9/11/2007 15:02	198120	3302	21.817	22.477	357.067	-0.013
9/11/2007 15:03	198180	3303	21.816	22.478	357.067	-0.013
9/11/2007 15:04	198240	3304	21.818	22.48	357.065	-0.015
9/11/2007 15:05	198300	3305	21.815	22.485	357.07	-0.01
9/11/2007 15:06	198360	3306	21.816	22.481	357.068	-0.012
9/11/2007 15:07	198420	3307	21.815	22.483	357.07	-0.01
9/11/2007 15:08	198480	3308	21.815	22.486	357.071	-0.009
9/11/2007 15:09	198540	3309	21.817	22.484	357.067	-0.013
9/11/2007 15:10	198600	3310	21.817	22.483	357.067	-0.013
9/11/2007 15:11	198660	3311	21.819	22.483	357.061	-0.019
9/11/2007 15:12	198720	3312	21.818	22.488	357.063	-0.017
9/11/2007 15:13	198780	3313	21.819	22.48	357.062	-0.018
9/11/2007 15:14	198840	3314	21.819	22.485	357.062	-0.018
9/11/2007 15:15	198900	3315	21.819	22.484	357.061	-0.019
9/11/2007 15:16	198960	3316	21.819	22.483	357.062	-0.018
9/11/2007 15:17	199020	3317	21.817	22.482	357.067	-0.013
9/11/2007 15:18	199080	3318	21.817	22.483	357.065	-0.015
9/11/2007 15:19	199140	3319	21.82	22.484	357.059	-0.021
9/11/2007 15:20	199200	3320	21.818	22.482	357.065	-0.015
9/11/2007 15:21	199260	3321	21.825	22.484	357.048	-0.032
9/11/2007 15:22	199320	3322	21.821	22.481	357.057	-0.023
9/11/2007 15:23	199380	3323	21.819	22.482	357.062	-0.018
9/11/2007 15:24	199440	3324	21.819	22.48	357.06	-0.02
9/11/2007 15:25	199500	3325	21.822	22.482	357.056	-0.024
9/11/2007 15:26	199560	3326	21.821	22.477	357.056	-0.024
9/11/2007 15:27	199620	3327	21.82	22.477	357.059	-0.021
9/11/2007 15:28	199680	3328	21.824	22.48	357.051	-0.029
9/11/2007 15:29	199740	3329	21.822	22.479	357.055	-0.025
9/11/2007 15:30	199800	3330	21.824	22.479	357.05	-0.03
9/11/2007 15:31	199860	3331	21.822	22.475	357.054	-0.026
9/11/2007 15:32	199920	3332	21.822	22.477	357.054	-0.026
9/11/2007 15:33	199980	3333	21.822	22.478	357.053	-0.027
9/11/2007 15:34	200040	3334	21.823	22.477	357.053	-0.027
9/11/2007 15:35	200100	3335	21.826	22.481	357.046	-0.034
9/11/2007 15:36	200160	3336	21.823	22.481	357.052	-0.028
9/11/2007 15:37	200220	3337	21.821	22.48	357.056	-0.024
9/11/2007 15:38	200280	3338	21.824	22.479	357.05	-0.03
9/11/2007 15:39	200340	3339	21.822	22.478	357.054	-0.026
9/11/2007 15:40	200400	3340	21.824	22.479	357.05	-0.03

9/11/2007 15:41	200460	3341	21.826	22.481	357.046	-0.034
9/11/2007 15:42	200520	3342	21.824	22.481	357.05	-0.03
9/11/2007 15:43	200580	3343	21.826	22.479	357.046	-0.034
9/11/2007 15:44	200640	3344	21.825	22.484	357.048	-0.032
9/11/2007 15:45	200700	3345	21.824	22.487	357.05	-0.03
9/11/2007 15:46	200760	3346	21.823	22.485	357.051	-0.029
9/11/2007 15:47	200820	3347	21.825	22.485	357.047	-0.033
9/11/2007 15:48	200880	3348	21.825	22.485	357.048	-0.032
9/11/2007 15:49	200940	3349	21.825	22.487	357.048	-0.032
9/11/2007 15:50	201000	3350	21.826	22.489	357.045	-0.035
9/11/2007 15:51	201060	3351	21.827	22.487	357.044	-0.036
9/11/2007 15:52	201120	3352	21.826	22.489	357.044	-0.036
9/11/2007 15:53	201180	3353	21.828	22.49	357.042	-0.038
9/11/2007 15:54	201240	3354	21.827	22.483	357.044	-0.036
9/11/2007 15:55	201300	3355	21.828	22.484	357.041	-0.039
9/11/2007 15:56	201360	3356	21.828	22.488	357.041	-0.039
9/11/2007 15:57	201420	3357	21.827	22.485	357.043	-0.037
9/11/2007 15:58	201480	3358	21.827	22.483	357.042	-0.038
9/11/2007 15:59	201540	3359	21.827	22.484	357.043	-0.037
9/11/2007 16:00	201600	3360	21.829	22.482	357.038	-0.042
9/11/2007 16:01	201660	3361	21.827	22.485	357.043	-0.037
9/11/2007 16:02	201720	3362	21.83	22.481	357.036	-0.044
9/11/2007 16:03	201780	3363	21.829	22.485	357.039	-0.041
9/11/2007 16:04	201840	3364	21.828	22.481	357.042	-0.038
9/11/2007 16:05	201900	3365	21.829	22.481	357.038	-0.042
9/11/2007 16:06	201960	3366	21.827	22.481	357.042	-0.038
9/11/2007 16:07	202020	3367	21.829	22.482	357.039	-0.041
9/11/2007 16:08	202080	3368	21.829	22.485	357.037	-0.043
9/11/2007 16:09	202140	3369	21.828	22.482	357.041	-0.039
9/11/2007 16:10	202200	3370	21.828	22.482	357.04	-0.04
9/11/2007 16:11	202260	3371	21.829	22.482	357.038	-0.042
9/11/2007 16:12	202320	3372	21.829	22.478	357.04	-0.04
9/11/2007 16:13	202380	3373	21.83	22.477	357.037	-0.043
9/11/2007 16:14	202440	3374	21.829	22.475	357.039	-0.041
9/11/2007 16:15	202500	3375	21.829	22.479	357.038	-0.042
9/11/2007 16:16	202560	3376	21.831	22.477	357.034	-0.046
9/11/2007 16:17	202620	3377	21.831	22.474	357.034	-0.046
9/11/2007 16:18	202680	3378	21.831	22.476	357.034	-0.046
9/11/2007 16:19	202740	3379	21.831	22.477	357.035	-0.045
9/11/2007 16:20	202800	3380	21.829	22.476	357.039	-0.041
9/11/2007 16:21	202860	3381	21.829	22.471	357.038	-0.042
9/11/2007 16:22	202920	3382	21.83	22.477	357.035	-0.045
9/11/2007 16:23	202980	3383	21.829	22.478	357.037	-0.043
9/11/2007 16:24	203040	3384	21.83	22.479	357.036	-0.044
9/11/2007 16:25	203100	3385	21.83	22.479	357.036	-0.044
9/11/2007 16:26	203160	3386	21.837	22.477	357.019	-0.061
9/11/2007 16:27	203220	3387	21.832	22.479	357.032	-0.048
9/11/2007 16:28	203280	3388	21.833	22.48	357.029	-0.051
9/11/2007 16:29	203340	3389	21.83	22.479	357.036	-0.044
9/11/2007 16:30	203400	3390	21.831	22.48	357.033	-0.047
9/11/2007 16:31	203460	3391	21.833	22.48	357.029	-0.051
9/11/2007 16:32	203520	3392	21.831	22.479	357.034	-0.046
9/11/2007 16:33	203580	3393	21.833	22.482	357.03	-0.05
9/11/2007 16:34	203640	3394	21.834	22.483	357.028	-0.052

9/11/2007 16:35	203700	3395	21.834	22.483	357.028	-0.052
9/11/2007 16:36	203760	3396	21.835	22.482	357.025	-0.055
9/11/2007 16:37	203820	3397	21.833	22.486	357.03	-0.05
9/11/2007 16:38	203880	3398	21.834	22.484	357.026	-0.054
9/11/2007 16:39	203940	3399	21.833	22.484	357.029	-0.051
9/11/2007 16:40	204000	3400	21.833	22.487	357.03	-0.05
9/11/2007 16:41	204060	3401	21.833	22.485	357.03	-0.05
9/11/2007 16:42	204120	3402	21.832	22.481	357.03	-0.05
9/11/2007 16:43	204180	3403	21.833	22.478	357.029	-0.051
9/11/2007 16:44	204240	3404	21.835	22.476	357.025	-0.055
9/11/2007 16:45	204300	3405	21.833	22.475	357.03	-0.05
9/11/2007 16:46	204360	3406	21.835	22.477	357.024	-0.056
9/11/2007 16:47	204420	3407	21.836	22.476	357.023	-0.057
9/11/2007 16:48	204480	3408	21.834	22.475	357.028	-0.052
9/11/2007 16:49	204540	3409	21.837	22.475	357.02	-0.06
9/11/2007 16:50	204600	3410	21.833	22.477	357.028	-0.052
9/11/2007 16:51	204660	3411	21.835	22.476	357.024	-0.056
9/11/2007 16:52	204720	3412	21.836	22.478	357.023	-0.057
9/11/2007 16:53	204780	3413	21.835	22.479	357.024	-0.056
9/11/2007 16:54	204840	3414	21.837	22.482	357.019	-0.061
9/11/2007 16:55	204900	3415	21.836	22.479	357.023	-0.057
9/11/2007 16:56	204960	3416	21.834	22.484	357.028	-0.052
9/11/2007 16:57	205020	3417	21.836	22.484	357.022	-0.058
9/11/2007 16:58	205080	3418	21.835	22.481	357.024	-0.056
9/11/2007 16:59	205140	3419	21.836	22.483	357.023	-0.057
9/11/2007 17:00	205200	3420	21.836	22.481	357.023	-0.057
9/11/2007 17:01	205260	3421	21.842	22.48	357.009	-0.071
9/11/2007 17:02	205320	3422	21.837	22.481	357.021	-0.059
9/11/2007 17:03	205380	3423	21.834	22.478	357.027	-0.053
9/11/2007 17:04	205440	3424	21.835	22.477	357.024	-0.056
9/11/2007 17:05	205500	3425	21.834	22.478	357.027	-0.053
9/11/2007 17:06	205560	3426	21.835	22.48	357.024	-0.056
9/11/2007 17:07	205620	3427	21.837	22.48	357.019	-0.061
9/11/2007 17:08	205680	3428	21.836	22.48	357.022	-0.058
9/11/2007 17:09	205740	3429	21.836	22.478	357.022	-0.058
9/11/2007 17:10	205800	3430	21.837	22.477	357.019	-0.061
9/11/2007 17:11	205860	3431	21.836	22.475	357.021	-0.059
9/11/2007 17:12	205920	3432	21.838	22.477	357.017	-0.063
9/11/2007 17:13	205980	3433	21.838	22.477	357.018	-0.062
9/11/2007 17:14	206040	3434	21.838	22.477	357.018	-0.062
9/11/2007 17:15	206100	3435	21.839	22.476	357.016	-0.064
9/11/2007 17:16	206160	3436	21.837	22.475	357.02	-0.06
9/11/2007 17:17	206220	3437	21.837	22.477	357.021	-0.059
9/11/2007 17:18	206280	3438	21.838	22.476	357.018	-0.062
9/11/2007 17:19	206340	3439	21.84	22.477	357.014	-0.066
9/11/2007 17:20	206400	3440	21.838	22.476	357.018	-0.062
9/11/2007 17:21	206460	3441	21.84	22.471	357.012	-0.068
9/11/2007 17:22	206520	3442	21.838	22.473	357.018	-0.062
9/11/2007 17:23	206580	3443	21.838	22.474	357.017	-0.063
9/11/2007 17:24	206640	3444	21.839	22.474	357.015	-0.065
9/11/2007 17:25	206700	3445	21.84	22.477	357.014	-0.066
9/11/2007 17:26	206760	3446	21.837	22.479	357.02	-0.06
9/11/2007 17:27	206820	3447	21.837	22.478	357.02	-0.06
9/11/2007 17:28	206880	3448	21.837	22.477	357.02	-0.06

9/11/2007 17:29	206940	3449	21.841	22.475	357.012	-0.068
9/11/2007 17:30	207000	3450	21.839	22.473	357.016	-0.064
9/11/2007 17:31	207060	3451	21.84	22.469	357.013	-0.067
9/11/2007 17:32	207120	3452	21.838	22.472	357.018	-0.062
9/11/2007 17:33	207180	3453	21.84	22.473	357.013	-0.067
9/11/2007 17:34	207240	3454	21.839	22.474	357.016	-0.064
9/11/2007 17:35	207300	3455	21.84	22.471	357.013	-0.067
9/11/2007 17:36	207360	3456	21.839	22.473	357.015	-0.065
9/11/2007 17:37	207420	3457	21.842	22.471	357.009	-0.071
9/11/2007 17:38	207480	3458	21.839	22.471	357.015	-0.065
9/11/2007 17:39	207540	3459	21.837	22.472	357.02	-0.06
9/11/2007 17:40	207600	3460	21.84	22.472	357.013	-0.067
9/11/2007 17:41	207660	3461	21.839	22.471	357.016	-0.064
9/11/2007 17:42	207720	3462	21.837	22.47	357.019	-0.061
9/11/2007 17:43	207780	3463	21.841	22.471	357.011	-0.069
9/11/2007 17:44	207840	3464	21.84	22.471	357.013	-0.067
9/11/2007 17:45	207900	3465	21.839	22.473	357.016	-0.064
9/11/2007 17:46	207960	3466	21.841	22.476	357.012	-0.068
9/11/2007 17:47	208020	3467	21.841	22.474	357.01	-0.07
9/11/2007 17:48	208080	3468	21.841	22.475	357.011	-0.069
9/11/2007 17:49	208140	3469	21.843	22.478	357.007	-0.073
9/11/2007 17:50	208200	3470	21.841	22.477	357.011	-0.069
9/11/2007 17:51	208260	3471	21.84	22.477	357.013	-0.067
9/11/2007 17:52	208320	3472	21.851	22.479	356.988	-0.092
9/11/2007 17:53	208380	3473	21.84	22.491	357.012	-0.068
9/11/2007 17:54	208440	3474	21.838	22.491	357.017	-0.063
9/11/2007 17:55	208500	3475	21.84	22.485	357.012	-0.068
9/11/2007 17:56	208560	3476	21.841	22.485	357.012	-0.068
9/11/2007 17:57	208620	3477	21.84	22.483	357.013	-0.067
9/11/2007 17:58	208680	3478	21.841	22.478	357.012	-0.068
9/11/2007 17:59	208740	3479	21.84	22.479	357.012	-0.068
9/11/2007 18:00	208800	3480	21.84	22.479	357.014	-0.066
9/11/2007 18:01	208860	3481	21.842	22.477	357.009	-0.071
9/11/2007 18:02	208920	3482	21.841	22.478	357.01	-0.07
9/11/2007 18:03	208980	3483	21.842	22.476	357.009	-0.071
9/11/2007 18:04	209040	3484	21.84	22.477	357.012	-0.068
9/11/2007 18:05	209100	3485	21.843	22.479	357.005	-0.075
9/11/2007 18:06	209160	3486	21.841	22.477	357.01	-0.07
9/11/2007 18:07	209220	3487	21.84	22.477	357.013	-0.067
9/11/2007 18:08	209280	3488	21.843	22.474	357.006	-0.074
9/11/2007 18:09	209340	3489	21.842	22.476	357.008	-0.072
9/11/2007 18:10	209400	3490	21.84	22.475	357.013	-0.067
9/11/2007 18:11	209460	3491	21.843	22.477	357.007	-0.073
9/11/2007 18:12	209520	3492	21.842	22.475	357.008	-0.072
9/11/2007 18:13	209580	3493	21.842	22.478	357.009	-0.071
9/11/2007 18:14	209640	3494	21.841	22.477	357.011	-0.069
9/11/2007 18:15	209700	3495	21.841	22.478	357.01	-0.07
9/11/2007 18:16	209760	3496	21.843	22.483	357.005	-0.075
9/11/2007 18:17	209820	3497	21.842	22.481	357.007	-0.073
9/11/2007 18:18	209880	3498	21.842	22.48	357.009	-0.071
9/11/2007 18:19	209940	3499	21.842	22.486	357.009	-0.071
9/11/2007 18:20	210000	3500	21.841	22.483	357.01	-0.07
9/11/2007 18:21	210060	3501	21.841	22.485	357.01	-0.07
9/11/2007 18:22	210120	3502	21.843	22.484	357.007	-0.073

9/11/2007 18:23	210180	3503	21.841	22.486	357.01	-0.07
9/11/2007 18:24	210240	3504	21.842	22.488	357.009	-0.071
9/11/2007 18:25	210300	3505	21.842	22.484	357.009	-0.071
9/11/2007 18:26	210360	3506	21.841	22.484	357.011	-0.069
9/11/2007 18:27	210420	3507	21.841	22.48	357.011	-0.069
9/11/2007 18:28	210480	3508	21.843	22.484	357.006	-0.074
9/11/2007 18:29	210540	3509	21.844	22.483	357.004	-0.076
9/11/2007 18:30	210600	3510	21.841	22.484	357.01	-0.07
9/11/2007 18:31	210660	3511	21.842	22.483	357.007	-0.073
9/11/2007 18:32	210720	3512	21.843	22.481	357.006	-0.074
9/11/2007 18:33	210780	3513	21.842	22.485	357.009	-0.071
9/11/2007 18:34	210840	3514	21.842	22.484	357.009	-0.071
9/11/2007 18:35	210900	3515	21.844	22.481	357.005	-0.075
9/11/2007 18:36	210960	3516	21.844	22.483	357.004	-0.076
9/11/2007 18:37	211020	3517	21.84	22.479	357.013	-0.067
9/11/2007 18:38	211080	3518	21.842	22.477	357.008	-0.072
9/11/2007 18:39	211140	3519	21.842	22.476	357.008	-0.072
9/11/2007 18:40	211200	3520	21.842	22.483	357.009	-0.071
9/11/2007 18:41	211260	3521	21.842	22.483	357.007	-0.073
9/11/2007 18:42	211320	3522	21.843	22.483	357.005	-0.075
9/11/2007 18:43	211380	3523	21.842	22.485	357.007	-0.073
9/11/2007 18:44	211440	3524	21.843	22.481	357.007	-0.073
9/11/2007 18:45	211500	3525	21.841	22.481	357.01	-0.07
9/11/2007 18:46	211560	3526	21.841	22.482	357.01	-0.07
9/11/2007 18:47	211620	3527	21.843	22.481	357.006	-0.074
9/11/2007 18:48	211680	3528	21.844	22.481	357.004	-0.076
9/11/2007 18:49	211740	3529	21.848	22.481	356.994	-0.086
9/11/2007 18:50	211800	3530	21.842	22.483	357.009	-0.071
9/11/2007 18:51	211860	3531	21.844	22.482	357.005	-0.075
9/11/2007 18:52	211920	3532	21.841	22.482	357.01	-0.07
9/11/2007 18:53	211980	3533	21.844	22.481	357.004	-0.076
9/11/2007 18:54	212040	3534	21.844	22.478	357.005	-0.075
9/11/2007 18:55	212100	3535	21.843	22.475	357.007	-0.073
9/11/2007 18:56	212160	3536	21.843	22.477	357.006	-0.074
9/11/2007 18:57	212220	3537	21.842	22.475	357.009	-0.071
9/11/2007 18:58	212280	3538	21.844	22.474	357.005	-0.075
9/11/2007 18:59	212340	3539	21.844	22.475	357.003	-0.077
9/11/2007 19:00	212400	3540	21.844	22.475	357.003	-0.077
9/11/2007 19:01	212460	3541	21.842	22.472	357.009	-0.071
9/11/2007 19:02	212520	3542	21.842	22.473	357.008	-0.072
9/11/2007 19:03	212580	3543	21.842	22.476	357.008	-0.072
9/11/2007 19:04	212640	3544	21.844	22.475	357.004	-0.076
9/11/2007 19:05	212700	3545	21.844	22.475	357.003	-0.077
9/11/2007 19:06	212760	3546	21.844	22.474	357.003	-0.077
9/11/2007 19:07	212820	3547	21.843	22.474	357.006	-0.074
9/11/2007 19:08	212880	3548	21.843	22.473	357.005	-0.075
9/11/2007 19:09	212940	3549	21.845	22.473	357.002	-0.078
9/11/2007 19:10	213000	3550	21.843	22.472	357.006	-0.074
9/11/2007 19:11	213060	3551	21.843	22.473	357.007	-0.073
9/11/2007 19:12	213120	3552	21.845	22.47	357.002	-0.078
9/11/2007 19:13	213180	3553	21.842	22.471	357.009	-0.071
9/11/2007 19:14	213240	3554	21.844	22.472	357.004	-0.076
9/11/2007 19:15	213300	3555	21.842	22.471	357.008	-0.072
9/11/2007 19:16	213360	3556	21.843	22.469	357.005	-0.075

9/11/2007 19:17	213420	3557	21.841	22.471	357.01	-0.07
9/11/2007 19:18	213480	3558	21.844	22.473	357.005	-0.075
9/11/2007 19:19	213540	3559	21.841	22.471	357.011	-0.069
9/11/2007 19:20	213600	3560	21.844	22.473	357.004	-0.076
9/11/2007 19:21	213660	3561	21.841	22.475	357.01	-0.07
9/11/2007 19:22	213720	3562	21.843	22.481	357.005	-0.075
9/11/2007 19:23	213780	3563	21.841	22.478	357.011	-0.069
9/11/2007 19:24	213840	3564	21.844	22.479	357.004	-0.076
9/11/2007 19:25	213900	3565	21.848	22.481	356.994	-0.086
9/11/2007 19:26	213960	3566	21.842	22.477	357.009	-0.071
9/11/2007 19:27	214020	3567	21.843	22.477	357.006	-0.074
9/11/2007 19:28	214080	3568	21.843	22.482	357.007	-0.073
9/11/2007 19:29	214140	3569	21.843	22.479	357.005	-0.075
9/11/2007 19:30	214200	3570	21.842	22.48	357.008	-0.072
9/11/2007 19:31	214260	3571	21.844	22.48	357.005	-0.075
9/11/2007 19:32	214320	3572	21.842	22.481	357.008	-0.072
9/11/2007 19:33	214380	3573	21.842	22.477	357.009	-0.071
9/11/2007 19:34	214440	3574	21.842	22.481	357.009	-0.071
9/11/2007 19:35	214500	3575	21.843	22.478	357.005	-0.075
9/11/2007 19:36	214560	3576	21.842	22.476	357.008	-0.072
9/11/2007 19:37	214620	3577	21.843	22.476	357.006	-0.074
9/11/2007 19:38	214680	3578	21.843	22.475	357.006	-0.074
9/11/2007 19:39	214740	3579	21.843	22.474	357.007	-0.073
9/11/2007 19:40	214800	3580	21.841	22.475	357.011	-0.069
9/11/2007 19:41	214860	3581	21.843	22.472	357.006	-0.074
9/11/2007 19:42	214920	3582	21.845	22.478	357.002	-0.078
9/11/2007 19:43	214980	3583	21.841	22.477	357.012	-0.068
9/11/2007 19:44	215040	3584	21.841	22.483	357.011	-0.069
9/11/2007 19:45	215100	3585	21.842	22.478	357.007	-0.073
9/11/2007 19:46	215160	3586	21.843	22.483	357.006	-0.074
9/11/2007 19:47	215220	3587	21.841	22.481	357.01	-0.07
9/11/2007 19:48	215280	3588	21.841	22.483	357.012	-0.068
9/11/2007 19:49	215340	3589	21.845	22.481	357.002	-0.078
9/11/2007 19:50	215400	3590	21.841	22.481	357.011	-0.069
9/11/2007 19:51	215460	3591	21.84	22.483	357.014	-0.066
9/11/2007 19:52	215520	3592	21.84	22.479	357.012	-0.068
9/11/2007 19:53	215580	3593	21.839	22.476	357.015	-0.065
9/11/2007 19:54	215640	3594	21.841	22.473	357.011	-0.069
9/11/2007 19:55	215700	3595	21.839	22.474	357.015	-0.065
9/11/2007 19:56	215760	3596	21.839	22.475	357.015	-0.065
9/11/2007 19:57	215820	3597	21.839	22.473	357.015	-0.065
9/11/2007 19:58	215880	3598	21.841	22.471	357.011	-0.069
9/11/2007 19:59	215940	3599	21.838	22.473	357.018	-0.062
9/11/2007 20:00	216000	3600	21.84	22.475	357.012	-0.068
9/11/2007 20:01	216060	3601	21.839	22.474	357.015	-0.065
9/11/2007 20:02	216120	3602	21.841	22.474	357.011	-0.069
9/11/2007 20:03	216180	3603	21.841	22.476	357.012	-0.068
9/11/2007 20:04	216240	3604	21.841	22.476	357.01	-0.07
9/11/2007 20:05	216300	3605	21.838	22.471	357.018	-0.062
9/11/2007 20:06	216360	3606	21.839	22.475	357.016	-0.064
9/11/2007 20:07	216420	3607	21.84	22.473	357.013	-0.067
9/11/2007 20:08	216480	3608	21.84	22.477	357.014	-0.066
9/11/2007 20:09	216540	3609	21.84	22.473	357.012	-0.068
9/11/2007 20:10	216600	3610	21.841	22.474	357.01	-0.07

9/11/2007 20:11	216660	3611	21.84	22.473	357.014	-0.066
9/11/2007 20:12	216720	3612	21.84	22.471	357.013	-0.067
9/11/2007 20:13	216780	3613	21.84	22.472	357.014	-0.066
9/11/2007 20:14	216840	3614	21.838	22.471	357.017	-0.063
9/11/2007 20:15	216900	3615	21.839	22.473	357.016	-0.064
9/11/2007 20:16	216960	3616	21.841	22.474	357.01	-0.07
9/11/2007 20:17	217020	3617	21.84	22.477	357.014	-0.066
9/11/2007 20:18	217080	3618	21.841	22.474	357.011	-0.069
9/11/2007 20:19	217140	3619	21.841	22.476	357.011	-0.069
9/11/2007 20:20	217200	3620	21.838	22.478	357.019	-0.061
9/11/2007 20:21	217260	3621	21.84	22.477	357.014	-0.066
9/11/2007 20:22	217320	3622	21.84	22.478	357.014	-0.066
9/11/2007 20:23	217380	3623	21.838	22.477	357.017	-0.063
9/11/2007 20:24	217440	3624	21.84	22.479	357.013	-0.067
9/11/2007 20:25	217500	3625	21.841	22.482	357.011	-0.069
9/11/2007 20:26	217560	3626	21.84	22.484	357.014	-0.066
9/11/2007 20:27	217620	3627	21.837	22.479	357.019	-0.061
9/11/2007 20:28	217680	3628	21.838	22.478	357.016	-0.064
9/11/2007 20:29	217740	3629	21.839	22.479	357.016	-0.064
9/11/2007 20:30	217800	3630	21.84	22.477	357.013	-0.067
9/11/2007 20:31	217860	3631	21.84	22.482	357.013	-0.067
9/11/2007 20:32	217920	3632	21.837	22.479	357.02	-0.06
9/11/2007 20:33	217980	3633	21.84	22.479	357.014	-0.066
9/11/2007 20:34	218040	3634	21.838	22.481	357.018	-0.062
9/11/2007 20:35	218100	3635	21.838	22.478	357.017	-0.063
9/11/2007 20:36	218160	3636	21.84	22.481	357.014	-0.066
9/11/2007 20:37	218220	3637	21.837	22.479	357.02	-0.06
9/11/2007 20:38	218280	3638	21.837	22.479	357.019	-0.061
9/11/2007 20:39	218340	3639	21.84	22.477	357.014	-0.066
9/11/2007 20:40	218400	3640	21.839	22.477	357.016	-0.064
9/11/2007 20:41	218460	3641	21.839	22.476	357.014	-0.066
9/11/2007 20:42	218520	3642	21.836	22.473	357.023	-0.057
9/11/2007 20:43	218580	3643	21.84	22.474	357.014	-0.066
9/11/2007 20:44	218640	3644	21.838	22.472	357.016	-0.064
9/11/2007 20:45	218700	3645	21.84	22.472	357.013	-0.067
9/11/2007 20:46	218760	3646	21.837	22.471	357.02	-0.06
9/11/2007 20:47	218820	3647	21.837	22.475	357.019	-0.061
9/11/2007 20:48	218880	3648	21.839	22.473	357.016	-0.064
9/11/2007 20:49	218940	3649	21.839	22.476	357.016	-0.064
9/11/2007 20:50	219000	3650	21.84	22.474	357.013	-0.067
9/11/2007 20:51	219060	3651	21.838	22.475	357.019	-0.061
9/11/2007 20:52	219120	3652	21.836	22.475	357.021	-0.059
9/11/2007 20:53	219180	3653	21.837	22.473	357.02	-0.06
9/11/2007 20:54	219240	3654	21.837	22.478	357.02	-0.06
9/11/2007 20:55	219300	3655	21.838	22.481	357.017	-0.063
9/11/2007 20:56	219360	3656	21.839	22.48	357.014	-0.066
9/11/2007 20:57	219420	3657	21.837	22.474	357.019	-0.061
9/11/2007 20:58	219480	3658	21.837	22.47	357.019	-0.061
9/11/2007 20:59	219540	3659	21.835	22.472	357.024	-0.056
9/11/2007 21:00	219600	3660	21.837	22.47	357.019	-0.061
9/11/2007 21:01	219660	3661	21.836	22.471	357.023	-0.057
9/11/2007 21:02	219720	3662	21.837	22.468	357.02	-0.06
9/11/2007 21:03	219780	3663	21.835	22.468	357.026	-0.054
9/11/2007 21:04	219840	3664	21.837	22.471	357.019	-0.061

9/11/2007 21:05	219900	3665	21.838	22.468	357.017	-0.063
9/11/2007 21:06	219960	3666	21.838	22.469	357.017	-0.063
9/11/2007 21:07	220020	3667	21.838	22.468	357.018	-0.062
9/11/2007 21:08	220080	3668	21.839	22.469	357.016	-0.064
9/11/2007 21:09	220140	3669	21.837	22.469	357.019	-0.061
9/11/2007 21:10	220200	3670	21.837	22.471	357.021	-0.059
9/11/2007 21:11	220260	3671	21.837	22.47	357.019	-0.061
9/11/2007 21:12	220320	3672	21.837	22.47	357.02	-0.06
9/11/2007 21:13	220380	3673	21.834	22.469	357.027	-0.053
9/11/2007 21:14	220440	3674	21.834	22.472	357.027	-0.053
9/11/2007 21:15	220500	3675	21.835	22.47	357.025	-0.055
9/11/2007 21:16	220560	3676	21.836	22.472	357.022	-0.058
9/11/2007 21:17	220620	3677	21.837	22.469	357.021	-0.059
9/11/2007 21:18	220680	3678	21.836	22.475	357.021	-0.059
9/11/2007 21:19	220740	3679	21.838	22.473	357.019	-0.061
9/11/2007 21:20	220800	3680	21.838	22.476	357.018	-0.062
9/11/2007 21:21	220860	3681	21.836	22.475	357.023	-0.057
9/11/2007 21:22	220920	3682	21.837	22.475	357.02	-0.06
9/11/2007 21:23	220980	3683	21.834	22.471	357.027	-0.053
9/11/2007 21:24	221040	3684	21.834	22.473	357.026	-0.054
9/11/2007 21:25	221100	3685	21.835	22.473	357.025	-0.055
9/11/2007 21:26	221160	3686	21.836	22.471	357.022	-0.058
9/11/2007 21:27	221220	3687	21.833	22.476	357.028	-0.052
9/11/2007 21:28	221280	3688	21.834	22.472	357.026	-0.054
9/11/2007 21:29	221340	3689	21.836	22.475	357.022	-0.058
9/11/2007 21:30	221400	3690	21.833	22.476	357.03	-0.05
9/11/2007 21:31	221460	3691	21.832	22.477	357.031	-0.049
9/11/2007 21:32	221520	3692	21.833	22.477	357.029	-0.051
9/11/2007 21:33	221580	3693	21.834	22.481	357.026	-0.054
9/11/2007 21:34	221640	3694	21.832	22.479	357.032	-0.048
9/11/2007 21:35	221700	3695	21.835	22.483	357.026	-0.054
9/11/2007 21:36	221760	3696	21.828	22.479	357.042	-0.038
9/11/2007 21:37	221820	3697	21.833	22.478	357.029	-0.051
9/11/2007 21:38	221880	3698	21.834	22.477	357.027	-0.053
9/11/2007 21:39	221940	3699	21.831	22.478	357.034	-0.046
9/11/2007 21:40	222000	3700	21.835	22.479	357.026	-0.054
9/11/2007 21:41	222060	3701	21.833	22.478	357.028	-0.052
9/11/2007 21:42	222120	3702	21.833	22.476	357.029	-0.051
9/11/2007 21:43	222180	3703	21.832	22.479	357.031	-0.049
9/11/2007 21:44	222240	3704	21.831	22.479	357.033	-0.047
9/11/2007 21:45	222300	3705	21.832	22.48	357.032	-0.048
9/11/2007 21:46	222360	3706	21.834	22.48	357.027	-0.053
9/11/2007 21:47	222420	3707	21.834	22.479	357.027	-0.053
9/11/2007 21:48	222480	3708	21.832	22.482	357.031	-0.049
9/11/2007 21:49	222540	3709	21.834	22.484	357.027	-0.053
9/11/2007 21:50	222600	3710	21.834	22.485	357.028	-0.052
9/11/2007 21:51	222660	3711	21.831	22.482	357.033	-0.047
9/11/2007 21:52	222720	3712	21.831	22.483	357.034	-0.046
9/11/2007 21:53	222780	3713	21.832	22.479	357.031	-0.049
9/11/2007 21:54	222840	3714	21.832	22.482	357.031	-0.049
9/11/2007 21:55	222900	3715	21.833	22.478	357.029	-0.051
9/11/2007 21:56	222960	3716	21.833	22.48	357.029	-0.051
9/11/2007 21:57	223020	3717	21.833	22.48	357.028	-0.052
9/11/2007 21:58	223080	3718	21.834	22.478	357.027	-0.053

9/11/2007 21:59	223140	3719	21.832	22.482	357.031	-0.049
9/11/2007 22:00	223200	3720	21.833	22.476	357.028	-0.052
9/11/2007 22:01	223260	3721	21.832	22.473	357.032	-0.048
9/11/2007 22:02	223320	3722	21.83	22.473	357.037	-0.043
9/11/2007 22:03	223380	3723	21.834	22.473	357.028	-0.052
9/11/2007 22:04	223440	3724	21.833	22.47	357.029	-0.051
9/11/2007 22:05	223500	3725	21.832	22.471	357.03	-0.05
9/11/2007 22:06	223560	3726	21.834	22.472	357.028	-0.052
9/11/2007 22:07	223620	3727	21.834	22.47	357.027	-0.053
9/11/2007 22:08	223680	3728	21.829	22.471	357.038	-0.042
9/11/2007 22:09	223740	3729	21.833	22.469	357.028	-0.052
9/11/2007 22:10	223800	3730	21.832	22.465	357.032	-0.048
9/11/2007 22:11	223860	3731	21.833	22.464	357.03	-0.05
9/11/2007 22:12	223920	3732	21.834	22.469	357.028	-0.052
9/11/2007 22:13	223980	3733	21.831	22.468	357.033	-0.047
9/11/2007 22:14	224040	3734	21.831	22.469	357.034	-0.046
9/11/2007 22:15	224100	3735	21.833	22.469	357.029	-0.051
9/11/2007 22:16	224160	3736	21.829	22.471	357.039	-0.041
9/11/2007 22:17	224220	3737	21.831	22.468	357.033	-0.047
9/11/2007 22:18	224280	3738	21.832	22.469	357.032	-0.048
9/11/2007 22:19	224340	3739	21.832	22.471	357.031	-0.049
9/11/2007 22:20	224400	3740	21.832	22.469	357.032	-0.048
9/11/2007 22:21	224460	3741	21.831	22.469	357.033	-0.047
9/11/2007 22:22	224520	3742	21.829	22.471	357.039	-0.041
9/11/2007 22:23	224580	3743	21.831	22.472	357.034	-0.046
9/11/2007 22:24	224640	3744	21.832	22.474	357.03	-0.05
9/11/2007 22:25	224700	3745	21.83	22.473	357.036	-0.044
9/11/2007 22:26	224760	3746	21.831	22.471	357.034	-0.046
9/11/2007 22:27	224820	3747	21.828	22.472	357.04	-0.04
9/11/2007 22:28	224880	3748	21.832	22.472	357.031	-0.049
9/11/2007 22:29	224940	3749	21.829	22.473	357.038	-0.042
9/11/2007 22:30	225000	3750	21.831	22.472	357.034	-0.046
9/11/2007 22:31	225060	3751	21.828	22.47	357.041	-0.039
9/11/2007 22:32	225120	3752	21.83	22.471	357.036	-0.044
9/11/2007 22:33	225180	3753	21.832	22.471	357.032	-0.048
9/11/2007 22:34	225240	3754	21.831	22.473	357.034	-0.046
9/11/2007 22:35	225300	3755	21.832	22.472	357.033	-0.047
9/11/2007 22:36	225360	3756	21.829	22.474	357.038	-0.042
9/11/2007 22:37	225420	3757	21.831	22.477	357.035	-0.045
9/11/2007 22:38	225480	3758	21.831	22.477	357.033	-0.047
9/11/2007 22:39	225540	3759	21.831	22.477	357.033	-0.047
9/11/2007 22:40	225600	3760	21.831	22.477	357.034	-0.046
9/11/2007 22:41	225660	3761	21.829	22.477	357.038	-0.042
9/11/2007 22:42	225720	3762	21.831	22.478	357.034	-0.046
9/11/2007 22:43	225780	3763	21.831	22.479	357.035	-0.045
9/11/2007 22:44	225840	3764	21.832	22.481	357.031	-0.049
9/11/2007 22:45	225900	3765	21.829	22.482	357.039	-0.041
9/11/2007 22:46	225960	3766	21.831	22.478	357.033	-0.047
9/11/2007 22:47	226020	3767	21.831	22.481	357.034	-0.046
9/11/2007 22:48	226080	3768	21.83	22.48	357.036	-0.044
9/11/2007 22:49	226140	3769	21.831	22.482	357.033	-0.047
9/11/2007 22:50	226200	3770	21.83	22.48	357.035	-0.045
9/11/2007 22:51	226260	3771	21.829	22.484	357.038	-0.042
9/11/2007 22:52	226320	3772	21.83	22.482	357.036	-0.044

9/11/2007 22:53	226380	3773	21.829	22.481	357.038	-0.042
9/11/2007 22:54	226440	3774	21.83	22.482	357.035	-0.045
9/11/2007 22:55	226500	3775	21.83	22.481	357.035	-0.045
9/11/2007 22:56	226560	3776	21.829	22.479	357.038	-0.042
9/11/2007 22:57	226620	3777	21.829	22.477	357.038	-0.042
9/11/2007 22:58	226680	3778	21.83	22.479	357.037	-0.043
9/11/2007 22:59	226740	3779	21.829	22.477	357.039	-0.041
9/11/2007 23:00	226800	3780	21.83	22.475	357.035	-0.045
9/11/2007 23:01	226860	3781	21.829	22.479	357.038	-0.042
9/11/2007 23:02	226920	3782	21.83	22.475	357.037	-0.043
9/11/2007 23:03	226980	3783	21.831	22.477	357.034	-0.046
9/11/2007 23:04	227040	3784	21.83	22.477	357.035	-0.045
9/11/2007 23:05	227100	3785	21.83	22.473	357.036	-0.044
9/11/2007 23:06	227160	3786	21.829	22.471	357.037	-0.043
9/11/2007 23:07	227220	3787	21.83	22.472	357.036	-0.044
9/11/2007 23:08	227280	3788	21.828	22.473	357.041	-0.039
9/11/2007 23:09	227340	3789	21.828	22.475	357.041	-0.039
9/11/2007 23:10	227400	3790	21.827	22.477	357.042	-0.038
9/11/2007 23:11	227460	3791	21.828	22.478	357.041	-0.039
9/11/2007 23:12	227520	3792	21.831	22.474	357.035	-0.045
9/11/2007 23:13	227580	3793	21.828	22.476	357.042	-0.038
9/11/2007 23:14	227640	3794	21.829	22.477	357.038	-0.042
9/11/2007 23:15	227700	3795	21.83	22.477	357.036	-0.044
9/11/2007 23:16	227760	3796	21.829	22.475	357.037	-0.043
9/11/2007 23:17	227820	3797	21.828	22.476	357.041	-0.039
9/11/2007 23:18	227880	3798	21.83	22.478	357.036	-0.044
9/11/2007 23:19	227940	3799	21.827	22.474	357.042	-0.038
9/11/2007 23:20	228000	3800	21.83	22.476	357.037	-0.043
9/11/2007 23:21	228060	3801	21.829	22.473	357.038	-0.042
9/11/2007 23:22	228120	3802	21.826	22.471	357.045	-0.035
9/11/2007 23:23	228180	3803	21.829	22.472	357.038	-0.042
9/11/2007 23:24	228240	3804	21.829	22.47	357.039	-0.041
9/11/2007 23:25	228300	3805	21.828	22.472	357.041	-0.039
9/11/2007 23:26	228360	3806	21.828	22.472	357.041	-0.039
9/11/2007 23:27	228420	3807	21.828	22.474	357.04	-0.04
9/11/2007 23:28	228480	3808	21.829	22.469	357.04	-0.04
9/11/2007 23:29	228540	3809	21.829	22.469	357.04	-0.04
9/11/2007 23:30	228600	3810	21.828	22.472	357.041	-0.039
9/11/2007 23:31	228660	3811	21.828	22.472	357.041	-0.039
9/11/2007 23:32	228720	3812	21.826	22.471	357.046	-0.034
9/11/2007 23:33	228780	3813	21.825	22.47	357.047	-0.033
9/11/2007 23:34	228840	3814	21.828	22.468	357.042	-0.038
9/11/2007 23:35	228900	3815	21.825	22.469	357.048	-0.032
9/11/2007 23:36	228960	3816	21.826	22.466	357.045	-0.035
9/11/2007 23:37	229020	3817	21.824	22.47	357.051	-0.029
9/11/2007 23:38	229080	3818	21.828	22.473	357.042	-0.038
9/11/2007 23:39	229140	3819	21.824	22.475	357.051	-0.029
9/11/2007 23:40	229200	3820	21.825	22.471	357.047	-0.033
9/11/2007 23:41	229260	3821	21.826	22.472	357.045	-0.035
9/11/2007 23:42	229320	3822	21.824	22.472	357.049	-0.031
9/11/2007 23:43	229380	3823	21.825	22.473	357.048	-0.032
9/11/2007 23:44	229440	3824	21.825	22.471	357.048	-0.032
9/11/2007 23:45	229500	3825	21.826	22.475	357.046	-0.034
9/11/2007 23:46	229560	3826	21.827	22.477	357.043	-0.037

9/11/2007 23:47	229620	3827	21.827	22.477	357.043	-0.037
9/11/2007 23:48	229680	3828	21.825	22.477	357.048	-0.032
9/11/2007 23:49	229740	3829	21.823	22.476	357.052	-0.028
9/11/2007 23:50	229800	3830	21.826	22.477	357.045	-0.035
9/11/2007 23:51	229860	3831	21.825	22.473	357.047	-0.033
9/11/2007 23:52	229920	3832	21.825	22.47	357.048	-0.032
9/11/2007 23:53	229980	3833	21.824	22.47	357.049	-0.031
9/11/2007 23:54	230040	3834	21.826	22.469	357.046	-0.034
9/11/2007 23:55	230100	3835	21.822	22.468	357.053	-0.027
9/11/2007 23:56	230160	3836	21.822	22.471	357.054	-0.026
9/11/2007 23:57	230220	3837	21.824	22.468	357.049	-0.031
9/11/2007 23:58	230280	3838	21.824	22.465	357.051	-0.029
9/11/2007 23:59	230340	3839	21.824	22.465	357.05	-0.03
9/12/2007 0:00	230400	3840	21.826	22.464	357.046	-0.034
9/12/2007 0:01	230460	3841	21.824	22.462	357.05	-0.03
9/12/2007 0:02	230520	3842	21.823	22.462	357.052	-0.028
9/12/2007 0:03	230580	3843	21.822	22.466	357.055	-0.025
9/12/2007 0:04	230640	3844	21.825	22.469	357.048	-0.032
9/12/2007 0:05	230700	3845	21.824	22.474	357.05	-0.03
9/12/2007 0:06	230760	3846	21.825	22.476	357.048	-0.032
9/12/2007 0:07	230820	3847	21.824	22.475	357.05	-0.03
9/12/2007 0:08	230880	3848	21.825	22.473	357.047	-0.033
9/12/2007 0:09	230940	3849	21.824	22.475	357.049	-0.031
9/12/2007 0:10	231000	3850	21.823	22.477	357.051	-0.029
9/12/2007 0:11	231060	3851	21.823	22.473	357.051	-0.029
9/12/2007 0:12	231120	3852	21.824	22.475	357.05	-0.03
9/12/2007 0:13	231180	3853	21.824	22.471	357.05	-0.03
9/12/2007 0:14	231240	3854	21.825	22.477	357.048	-0.032
9/12/2007 0:15	231300	3855	21.824	22.473	357.049	-0.031
9/12/2007 0:16	231360	3856	21.821	22.471	357.057	-0.023
9/12/2007 0:17	231420	3857	21.824	22.473	357.049	-0.031
9/12/2007 0:18	231480	3858	21.821	22.471	357.056	-0.024
9/12/2007 0:19	231540	3859	21.821	22.469	357.057	-0.023
9/12/2007 0:20	231600	3860	21.822	22.468	357.055	-0.025
9/12/2007 0:21	231660	3861	21.823	22.472	357.053	-0.027
9/12/2007 0:22	231720	3862	21.823	22.472	357.053	-0.027
9/12/2007 0:23	231780	3863	21.821	22.474	357.058	-0.022
9/12/2007 0:24	231840	3864	21.823	22.476	357.052	-0.028
9/12/2007 0:25	231900	3865	21.823	22.476	357.053	-0.027
9/12/2007 0:26	231960	3866	21.823	22.47	357.051	-0.029
9/12/2007 0:27	232020	3867	21.823	22.471	357.053	-0.027
9/12/2007 0:28	232080	3868	21.824	22.472	357.05	-0.03
9/12/2007 0:29	232140	3869	21.823	22.469	357.053	-0.027
9/12/2007 0:30	232200	3870	21.822	22.467	357.055	-0.025
9/12/2007 0:31	232260	3871	21.82	22.469	357.058	-0.022
9/12/2007 0:32	232320	3872	21.822	22.465	357.056	-0.024
9/12/2007 0:33	232380	3873	21.822	22.466	357.055	-0.025
9/12/2007 0:34	232440	3874	21.823	22.468	357.051	-0.029
9/12/2007 0:35	232500	3875	21.822	22.467	357.054	-0.026
9/12/2007 0:36	232560	3876	21.821	22.467	357.056	-0.024
9/12/2007 0:37	232620	3877	21.822	22.468	357.055	-0.025
9/12/2007 0:38	232680	3878	21.82	22.469	357.06	-0.02
9/12/2007 0:39	232740	3879	21.822	22.469	357.055	-0.025
9/12/2007 0:40	232800	3880	21.821	22.469	357.057	-0.023

9/12/2007 0:41	232860	3881	21.819	22.471	357.062	-0.018
9/12/2007 0:42	232920	3882	21.82	22.471	357.06	-0.02
9/12/2007 0:43	232980	3883	21.819	22.469	357.061	-0.019
9/12/2007 0:44	233040	3884	21.822	22.471	357.055	-0.025
9/12/2007 0:45	233100	3885	21.82	22.474	357.06	-0.02
9/12/2007 0:46	233160	3886	21.819	22.469	357.063	-0.017
9/12/2007 0:47	233220	3887	21.823	22.467	357.053	-0.027
9/12/2007 0:48	233280	3888	21.82	22.468	357.059	-0.021
9/12/2007 0:49	233340	3889	21.822	22.467	357.056	-0.024
9/12/2007 0:50	233400	3890	21.822	22.467	357.056	-0.024
9/12/2007 0:51	233460	3891	21.821	22.465	357.056	-0.024
9/12/2007 0:52	233520	3892	21.822	22.462	357.054	-0.026
9/12/2007 0:53	233580	3893	21.819	22.466	357.062	-0.018
9/12/2007 0:54	233640	3894	21.822	22.465	357.055	-0.025
9/12/2007 0:55	233700	3895	21.821	22.466	357.057	-0.023
9/12/2007 0:56	233760	3896	21.822	22.465	357.055	-0.025
9/12/2007 0:57	233820	3897	21.82	22.467	357.059	-0.021
9/12/2007 0:58	233880	3898	21.819	22.462	357.061	-0.019
9/12/2007 0:59	233940	3899	21.819	22.463	357.061	-0.019
9/12/2007 1:00	234000	3900	21.823	22.467	357.053	-0.027
9/12/2007 1:01	234060	3901	21.822	22.467	357.055	-0.025
9/12/2007 1:02	234120	3902	21.82	22.466	357.058	-0.022
9/12/2007 1:03	234180	3903	21.82	22.468	357.06	-0.02
9/12/2007 1:04	234240	3904	21.822	22.468	357.055	-0.025
9/12/2007 1:05	234300	3905	21.819	22.469	357.063	-0.017
9/12/2007 1:06	234360	3906	21.823	22.47	357.052	-0.028
9/12/2007 1:07	234420	3907	21.82	22.469	357.059	-0.021
9/12/2007 1:08	234480	3908	21.821	22.466	357.058	-0.022
9/12/2007 1:09	234540	3909	21.823	22.464	357.053	-0.027
9/12/2007 1:10	234600	3910	21.824	22.466	357.05	-0.03
9/12/2007 1:11	234660	3911	21.824	22.468	357.05	-0.03
9/12/2007 1:12	234720	3912	21.823	22.467	357.051	-0.029
9/12/2007 1:13	234780	3913	21.821	22.469	357.057	-0.023
9/12/2007 1:14	234840	3914	21.821	22.472	357.058	-0.022
9/12/2007 1:15	234900	3915	21.82	22.47	357.06	-0.02
9/12/2007 1:16	234960	3916	21.824	22.473	357.051	-0.029
9/12/2007 1:17	235020	3917	21.824	22.473	357.051	-0.029
9/12/2007 1:18	235080	3918	21.821	22.475	357.057	-0.023
9/12/2007 1:19	235140	3919	21.822	22.476	357.054	-0.026
9/12/2007 1:20	235200	3920	21.822	22.474	357.055	-0.025
9/12/2007 1:21	235260	3921	21.823	22.475	357.052	-0.028
9/12/2007 1:22	235320	3922	21.823	22.471	357.051	-0.029
9/12/2007 1:23	235380	3923	21.824	22.471	357.049	-0.031
9/12/2007 1:24	235440	3924	21.824	22.472	357.051	-0.029
9/12/2007 1:25	235500	3925	21.824	22.471	357.05	-0.03
9/12/2007 1:26	235560	3926	21.82	22.468	357.059	-0.021
9/12/2007 1:27	235620	3927	21.822	22.469	357.054	-0.026
9/12/2007 1:28	235680	3928	21.824	22.473	357.049	-0.031
9/12/2007 1:29	235740	3929	21.822	22.472	357.054	-0.026
9/12/2007 1:30	235800	3930	21.823	22.475	357.053	-0.027
9/12/2007 1:31	235860	3931	21.824	22.474	357.051	-0.029
9/12/2007 1:32	235920	3932	21.824	22.474	357.051	-0.029
9/12/2007 1:33	235980	3933	21.824	22.473	357.05	-0.03
9/12/2007 1:34	236040	3934	21.825	22.47	357.048	-0.032

9/12/2007 1:35	236100	3935	21.824	22.473	357.05	-0.03
9/12/2007 1:36	236160	3936	21.824	22.474	357.05	-0.03
9/12/2007 1:37	236220	3937	21.823	22.469	357.051	-0.029
9/12/2007 1:38	236280	3938	21.823	22.467	357.052	-0.028
9/12/2007 1:39	236340	3939	21.824	22.465	357.05	-0.03
9/12/2007 1:40	236400	3940	21.824	22.464	357.049	-0.031
9/12/2007 1:41	236460	3941	21.82	22.466	357.058	-0.022
9/12/2007 1:42	236520	3942	21.822	22.464	357.054	-0.026
9/12/2007 1:43	236580	3943	21.824	22.466	357.05	-0.03
9/12/2007 1:44	236640	3944	21.819	22.463	357.06	-0.02
9/12/2007 1:45	236700	3945	21.822	22.462	357.054	-0.026
9/12/2007 1:46	236760	3946	21.823	22.461	357.052	-0.028
9/12/2007 1:47	236820	3947	21.82	22.463	357.059	-0.021
9/12/2007 1:48	236880	3948	21.821	22.462	357.056	-0.024
9/12/2007 1:49	236940	3949	21.822	22.462	357.054	-0.026
9/12/2007 1:50	237000	3950	21.82	22.464	357.06	-0.02
9/12/2007 1:51	237060	3951	21.822	22.466	357.054	-0.026
9/12/2007 1:52	237120	3952	21.824	22.465	357.05	-0.03
9/12/2007 1:53	237180	3953	21.823	22.462	357.052	-0.028
9/12/2007 1:54	237240	3954	21.821	22.466	357.057	-0.023
9/12/2007 1:55	237300	3955	21.822	22.465	357.054	-0.026
9/12/2007 1:56	237360	3956	21.824	22.465	357.051	-0.029
9/12/2007 1:57	237420	3957	21.823	22.463	357.053	-0.027
9/12/2007 1:58	237480	3958	21.823	22.47	357.052	-0.028
9/12/2007 1:59	237540	3959	21.819	22.471	357.061	-0.019
9/12/2007 2:00	237600	3960	21.823	22.47	357.053	-0.027
9/12/2007 2:01	237660	3961	21.818	22.472	357.064	-0.016
9/12/2007 2:02	237720	3962	21.818	22.471	357.064	-0.016
9/12/2007 2:03	237780	3963	21.819	22.471	357.062	-0.018
9/12/2007 2:04	237840	3964	21.82	22.471	357.059	-0.021
9/12/2007 2:05	237900	3965	21.822	22.473	357.054	-0.026
9/12/2007 2:06	237960	3966	21.822	22.475	357.055	-0.025
9/12/2007 2:07	238020	3967	21.821	22.471	357.058	-0.022
9/12/2007 2:08	238080	3968	21.82	22.475	357.059	-0.021
9/12/2007 2:09	238140	3969	21.822	22.477	357.055	-0.025
9/12/2007 2:10	238200	3970	21.822	22.475	357.055	-0.025
9/12/2007 2:11	238260	3971	21.821	22.473	357.056	-0.024
9/12/2007 2:12	238320	3972	21.822	22.473	357.055	-0.025
9/12/2007 2:13	238380	3973	21.822	22.476	357.056	-0.024
9/12/2007 2:14	238440	3974	21.819	22.475	357.062	-0.018
9/12/2007 2:15	238500	3975	21.822	22.475	357.056	-0.024
9/12/2007 2:16	238560	3976	21.822	22.472	357.054	-0.026
9/12/2007 2:17	238620	3977	21.819	22.472	357.062	-0.018
9/12/2007 2:18	238680	3978	21.821	22.473	357.057	-0.023
9/12/2007 2:19	238740	3979	21.825	22.475	357.047	-0.033
9/12/2007 2:20	238800	3980	21.821	22.475	357.056	-0.024
9/12/2007 2:21	238860	3981	21.821	22.473	357.056	-0.024
9/12/2007 2:22	238920	3982	21.821	22.474	357.057	-0.023
9/12/2007 2:23	238980	3983	21.821	22.474	357.057	-0.023
9/12/2007 2:24	239040	3984	21.821	22.474	357.057	-0.023
9/12/2007 2:25	239100	3985	21.82	22.471	357.06	-0.02
9/12/2007 2:26	239160	3986	21.822	22.471	357.056	-0.024
9/12/2007 2:27	239220	3987	21.82	22.473	357.058	-0.022
9/12/2007 2:28	239280	3988	21.821	22.469	357.058	-0.022

9/12/2007 2:29	239340	3989	21.821	22.469	357.057	-0.023
9/12/2007 2:30	239400	3990	21.819	22.469	357.061	-0.019
9/12/2007 2:31	239460	3991	21.821	22.466	357.056	-0.024
9/12/2007 2:32	239520	3992	21.823	22.465	357.053	-0.027
9/12/2007 2:33	239580	3993	21.821	22.466	357.056	-0.024
9/12/2007 2:34	239640	3994	21.82	22.467	357.06	-0.02
9/12/2007 2:35	239700	3995	21.82	22.465	357.06	-0.02
9/12/2007 2:36	239760	3996	21.819	22.464	357.061	-0.019
9/12/2007 2:37	239820	3997	21.821	22.465	357.058	-0.022
9/12/2007 2:38	239880	3998	21.82	22.465	357.059	-0.021
9/12/2007 2:39	239940	3999	21.818	22.465	357.064	-0.016
9/12/2007 2:40	240000	4000	21.819	22.465	357.062	-0.018
9/12/2007 2:41	240060	4001	21.822	22.469	357.054	-0.026
9/12/2007 2:42	240120	4002	21.819	22.469	357.062	-0.018
9/12/2007 2:43	240180	4003	21.821	22.469	357.056	-0.024
9/12/2007 2:44	240240	4004	21.822	22.467	357.054	-0.026
9/12/2007 2:45	240300	4005	21.821	22.469	357.056	-0.024
9/12/2007 2:46	240360	4006	21.821	22.468	357.056	-0.024
9/12/2007 2:47	240420	4007	21.823	22.469	357.053	-0.027
9/12/2007 2:48	240480	4008	21.819	22.469	357.062	-0.018
9/12/2007 2:49	240540	4009	21.82	22.471	357.058	-0.022
9/12/2007 2:50	240600	4010	21.818	22.471	357.063	-0.017
9/12/2007 2:51	240660	4011	21.82	22.474	357.058	-0.022
9/12/2007 2:52	240720	4012	21.818	22.474	357.063	-0.017
9/12/2007 2:53	240780	4013	21.819	22.474	357.062	-0.018
9/12/2007 2:54	240840	4014	21.82	22.474	357.059	-0.021
9/12/2007 2:55	240900	4015	21.822	22.473	357.056	-0.024
9/12/2007 2:56	240960	4016	21.819	22.476	357.062	-0.018
9/12/2007 2:57	241020	4017	21.822	22.469	357.055	-0.025
9/12/2007 2:58	241080	4018	21.819	22.472	357.061	-0.019
9/12/2007 2:59	241140	4019	21.82	22.474	357.059	-0.021
9/12/2007 3:00	241200	4020	21.821	22.474	357.057	-0.023
9/12/2007 3:01	241260	4021	21.819	22.471	357.061	-0.019
9/12/2007 3:02	241320	4022	21.822	22.476	357.055	-0.025
9/12/2007 3:03	241380	4023	21.818	22.477	357.064	-0.016
9/12/2007 3:04	241440	4024	21.82	22.474	357.06	-0.02
9/12/2007 3:05	241500	4025	21.817	22.472	357.067	-0.013
9/12/2007 3:06	241560	4026	21.821	22.474	357.058	-0.022
9/12/2007 3:07	241620	4027	21.821	22.469	357.056	-0.024
9/12/2007 3:08	241680	4028	21.821	22.469	357.056	-0.024
9/12/2007 3:09	241740	4029	21.821	22.472	357.057	-0.023
9/12/2007 3:10	241800	4030	21.82	22.471	357.059	-0.021
9/12/2007 3:11	241860	4031	21.819	22.473	357.061	-0.019
9/12/2007 3:12	241920	4032	21.821	22.471	357.057	-0.023
9/12/2007 3:13	241980	4033	21.822	22.467	357.056	-0.024
9/12/2007 3:14	242040	4034	21.821	22.467	357.057	-0.023
9/12/2007 3:15	242100	4035	21.819	22.468	357.061	-0.019
9/12/2007 3:16	242160	4036	21.818	22.465	357.064	-0.016
9/12/2007 3:17	242220	4037	21.821	22.463	357.056	-0.024
9/12/2007 3:18	242280	4038	21.82	22.463	357.058	-0.022
9/12/2007 3:19	242340	4039	21.82	22.466	357.059	-0.021
9/12/2007 3:20	242400	4040	21.821	22.464	357.056	-0.024
9/12/2007 3:21	242460	4041	21.821	22.464	357.056	-0.024
9/12/2007 3:22	242520	4042	21.822	22.465	357.055	-0.025

9/12/2007 3:23	242580	4043	21.821	22.466	357.056	-0.024
9/12/2007 3:24	242640	4044	21.819	22.466	357.062	-0.018
9/12/2007 3:25	242700	4045	21.821	22.466	357.056	-0.024
9/12/2007 3:26	242760	4046	21.821	22.467	357.056	-0.024
9/12/2007 3:27	242820	4047	21.821	22.471	357.058	-0.022
9/12/2007 3:28	242880	4048	21.819	22.469	357.06	-0.02
9/12/2007 3:29	242940	4049	21.82	22.466	357.058	-0.022
9/12/2007 3:30	243000	4050	21.82	22.466	357.06	-0.02
9/12/2007 3:31	243060	4051	21.821	22.466	357.057	-0.023
9/12/2007 3:32	243120	4052	21.821	22.467	357.057	-0.023
9/12/2007 3:33	243180	4053	21.82	22.469	357.059	-0.021
9/12/2007 3:34	243240	4054	21.821	22.471	357.056	-0.024
9/12/2007 3:35	243300	4055	21.82	22.468	357.058	-0.022
9/12/2007 3:36	243360	4056	21.821	22.471	357.058	-0.022
9/12/2007 3:37	243420	4057	21.818	22.471	357.063	-0.017
9/12/2007 3:38	243480	4058	21.821	22.472	357.057	-0.023
9/12/2007 3:39	243540	4059	21.818	22.472	357.064	-0.016
9/12/2007 3:40	243600	4060	21.818	22.473	357.063	-0.017
9/12/2007 3:41	243660	4061	21.819	22.468	357.06	-0.02
9/12/2007 3:42	243720	4062	21.82	22.473	357.058	-0.022
9/12/2007 3:43	243780	4063	21.82	22.472	357.059	-0.021
9/12/2007 3:44	243840	4064	21.821	22.469	357.057	-0.023
9/12/2007 3:45	243900	4065	21.82	22.466	357.059	-0.021
9/12/2007 3:46	243960	4066	21.821	22.469	357.057	-0.023
9/12/2007 3:47	244020	4067	21.821	22.466	357.058	-0.022
9/12/2007 3:48	244080	4068	21.822	22.462	357.055	-0.025
9/12/2007 3:49	244140	4069	21.821	22.464	357.056	-0.024
9/12/2007 3:50	244200	4070	21.821	22.461	357.057	-0.023
9/12/2007 3:51	244260	4071	21.82	22.463	357.059	-0.021
9/12/2007 3:52	244320	4072	21.822	22.464	357.054	-0.026
9/12/2007 3:53	244380	4073	21.821	22.466	357.058	-0.022
9/12/2007 3:54	244440	4074	21.822	22.464	357.056	-0.024
9/12/2007 3:55	244500	4075	21.821	22.466	357.056	-0.024
9/12/2007 3:56	244560	4076	21.823	22.467	357.052	-0.028
9/12/2007 3:57	244620	4077	21.819	22.468	357.061	-0.019
9/12/2007 3:58	244680	4078	21.822	22.47	357.055	-0.025
9/12/2007 3:59	244740	4079	21.82	22.471	357.058	-0.022
9/12/2007 4:00	244800	4080	21.819	22.47	357.06	-0.02
9/12/2007 4:01	244860	4081	21.819	22.47	357.061	-0.019
9/12/2007 4:02	244920	4082	21.823	22.466	357.052	-0.028
9/12/2007 4:03	244980	4083	21.821	22.465	357.056	-0.024
9/12/2007 4:04	245040	4084	21.82	22.466	357.059	-0.021
9/12/2007 4:05	245100	4085	21.819	22.469	357.061	-0.019
9/12/2007 4:06	245160	4086	21.822	22.468	357.055	-0.025
9/12/2007 4:07	245220	4087	21.821	22.469	357.056	-0.024
9/12/2007 4:08	245280	4088	21.821	22.463	357.056	-0.024
9/12/2007 4:09	245340	4089	21.822	22.466	357.054	-0.026
9/12/2007 4:10	245400	4090	21.823	22.471	357.053	-0.027
9/12/2007 4:11	245460	4091	21.823	22.468	357.052	-0.028
9/12/2007 4:12	245520	4092	21.821	22.466	357.056	-0.024
9/12/2007 4:13	245580	4093	21.822	22.466	357.054	-0.026
9/12/2007 4:14	245640	4094	21.824	22.466	357.051	-0.029
9/12/2007 4:15	245700	4095	21.822	22.47	357.056	-0.024
9/12/2007 4:16	245760	4096	21.82	22.465	357.058	-0.022

9/12/2007 4:17	245820	4097	21.822	22.464	357.055	-0.025
9/12/2007 4:18	245880	4098	21.823	22.467	357.053	-0.027
9/12/2007 4:19	245940	4099	21.822	22.471	357.054	-0.026
9/12/2007 4:20	246000	4100	21.822	22.468	357.054	-0.026
9/12/2007 4:21	246060	4101	21.82	22.47	357.06	-0.02
9/12/2007 4:22	246120	4102	21.821	22.474	357.056	-0.024
9/12/2007 4:23	246180	4103	21.823	22.472	357.053	-0.027
9/12/2007 4:24	246240	4104	21.82	22.471	357.06	-0.02
9/12/2007 4:25	246300	4105	21.822	22.473	357.054	-0.026
9/12/2007 4:26	246360	4106	21.821	22.47	357.056	-0.024
9/12/2007 4:27	246420	4107	21.821	22.467	357.056	-0.024
9/12/2007 4:28	246480	4108	21.821	22.468	357.058	-0.022
9/12/2007 4:29	246540	4109	21.823	22.468	357.053	-0.027
9/12/2007 4:30	246600	4110	21.822	22.467	357.054	-0.026
9/12/2007 4:31	246660	4111	21.822	22.468	357.055	-0.025
9/12/2007 4:32	246720	4112	21.82	22.465	357.059	-0.021
9/12/2007 4:33	246780	4113	21.822	22.461	357.055	-0.025
9/12/2007 4:34	246840	4114	21.821	22.463	357.057	-0.023
9/12/2007 4:35	246900	4115	21.82	22.464	357.059	-0.021
9/12/2007 4:36	246960	4116	21.821	22.46	357.057	-0.023
9/12/2007 4:37	247020	4117	21.822	22.463	357.055	-0.025
9/12/2007 4:38	247080	4118	21.821	22.465	357.056	-0.024
9/12/2007 4:39	247140	4119	21.821	22.463	357.056	-0.024
9/12/2007 4:40	247200	4120	21.819	22.463	357.062	-0.018
9/12/2007 4:41	247260	4121	21.821	22.461	357.056	-0.024
9/12/2007 4:42	247320	4122	21.821	22.46	357.056	-0.024
9/12/2007 4:43	247380	4123	21.819	22.461	357.061	-0.019
9/12/2007 4:44	247440	4124	21.82	22.461	357.059	-0.021
9/12/2007 4:45	247500	4125	21.82	22.465	357.059	-0.021
9/12/2007 4:46	247560	4126	21.821	22.469	357.056	-0.024
9/12/2007 4:47	247620	4127	21.818	22.47	357.064	-0.016
9/12/2007 4:48	247680	4128	21.821	22.471	357.056	-0.024
9/12/2007 4:49	247740	4129	21.819	22.469	357.06	-0.02
9/12/2007 4:50	247800	4130	21.821	22.468	357.056	-0.024
9/12/2007 4:51	247860	4131	21.82	22.468	357.058	-0.022
9/12/2007 4:52	247920	4132	21.822	22.47	357.056	-0.024
9/12/2007 4:53	247980	4133	21.819	22.468	357.062	-0.018
9/12/2007 4:54	248040	4134	21.821	22.472	357.058	-0.022
9/12/2007 4:55	248100	4135	21.82	22.473	357.058	-0.022
9/12/2007 4:56	248160	4136	21.821	22.471	357.056	-0.024
9/12/2007 4:57	248220	4137	21.82	22.47	357.058	-0.022
9/12/2007 4:58	248280	4138	21.817	22.471	357.066	-0.014
9/12/2007 4:59	248340	4139	21.82	22.469	357.058	-0.022
9/12/2007 5:00	248400	4140	21.82	22.469	357.059	-0.021
9/12/2007 5:01	248460	4141	21.817	22.47	357.065	-0.015
9/12/2007 5:02	248520	4142	21.821	22.467	357.056	-0.024
9/12/2007 5:03	248580	4143	21.822	22.47	357.055	-0.025
9/12/2007 5:04	248640	4144	21.821	22.468	357.056	-0.024
9/12/2007 5:05	248700	4145	21.822	22.466	357.054	-0.026
9/12/2007 5:06	248760	4146	21.822	22.47	357.056	-0.024
9/12/2007 5:07	248820	4147	21.821	22.47	357.058	-0.022
9/12/2007 5:08	248880	4148	21.818	22.468	357.064	-0.016
9/12/2007 5:09	248940	4149	21.821	22.467	357.056	-0.024
9/12/2007 5:10	249000	4150	21.822	22.468	357.054	-0.026

9/12/2007 5:11	249060	4151	21.822	22.466	357.055	-0.025
9/12/2007 5:12	249120	4152	21.82	22.467	357.06	-0.02
9/12/2007 5:13	249180	4153	21.822	22.467	357.056	-0.024
9/12/2007 5:14	249240	4154	21.821	22.468	357.056	-0.024
9/12/2007 5:15	249300	4155	21.82	22.47	357.059	-0.021
9/12/2007 5:16	249360	4156	21.822	22.468	357.055	-0.025
9/12/2007 5:17	249420	4157	21.821	22.467	357.058	-0.022
9/12/2007 5:18	249480	4158	21.822	22.468	357.054	-0.026
9/12/2007 5:19	249540	4159	21.821	22.469	357.057	-0.023
9/12/2007 5:20	249600	4160	21.82	22.47	357.059	-0.021
9/12/2007 5:21	249660	4161	21.821	22.471	357.056	-0.024
9/12/2007 5:22	249720	4162	21.822	22.468	357.055	-0.025
9/12/2007 5:23	249780	4163	21.822	22.463	357.055	-0.025
9/12/2007 5:24	249840	4164	21.822	22.46	357.054	-0.026
9/12/2007 5:25	249900	4165	21.821	22.458	357.057	-0.023
9/12/2007 5:26	249960	4166	21.822	22.458	357.055	-0.025
9/12/2007 5:27	250020	4167	21.822	22.458	357.056	-0.024
9/12/2007 5:28	250080	4168	21.818	22.458	357.064	-0.016
9/12/2007 5:29	250140	4169	21.821	22.457	357.056	-0.024
9/12/2007 5:30	250200	4170	21.821	22.46	357.057	-0.023
9/12/2007 5:31	250260	4171	21.821	22.46	357.058	-0.022
9/12/2007 5:32	250320	4172	21.821	22.461	357.058	-0.022
9/12/2007 5:33	250380	4173	21.822	22.462	357.055	-0.025
9/12/2007 5:34	250440	4174	21.817	22.463	357.067	-0.013
9/12/2007 5:35	250500	4175	21.822	22.468	357.056	-0.024
9/12/2007 5:36	250560	4176	21.821	22.467	357.057	-0.023
9/12/2007 5:37	250620	4177	21.821	22.469	357.058	-0.022
9/12/2007 5:38	250680	4178	21.821	22.471	357.057	-0.023
9/12/2007 5:39	250740	4179	21.819	22.469	357.061	-0.019
9/12/2007 5:40	250800	4180	21.821	22.463	357.057	-0.023
9/12/2007 5:41	250860	4181	21.821	22.462	357.058	-0.022
9/12/2007 5:42	250920	4182	21.82	22.463	357.06	-0.02
9/12/2007 5:43	250980	4183	21.823	22.461	357.053	-0.027
9/12/2007 5:44	251040	4184	21.822	22.46	357.054	-0.026
9/12/2007 5:45	251100	4185	21.822	22.46	357.055	-0.025
9/12/2007 5:46	251160	4186	21.822	22.464	357.054	-0.026
9/12/2007 5:47	251220	4187	21.821	22.462	357.057	-0.023
9/12/2007 5:48	251280	4188	21.819	22.465	357.061	-0.019
9/12/2007 5:49	251340	4189	21.821	22.463	357.056	-0.024
9/12/2007 5:50	251400	4190	21.818	22.467	357.063	-0.017
9/12/2007 5:51	251460	4191	21.822	22.465	357.054	-0.026
9/12/2007 5:52	251520	4192	21.822	22.468	357.054	-0.026
9/12/2007 5:53	251580	4193	21.823	22.464	357.051	-0.029
9/12/2007 5:54	251640	4194	21.823	22.466	357.053	-0.027
9/12/2007 5:55	251700	4195	21.822	22.463	357.054	-0.026
9/12/2007 5:56	251760	4196	21.822	22.462	357.055	-0.025
9/12/2007 5:57	251820	4197	21.822	22.463	357.055	-0.025
9/12/2007 5:58	251880	4198	21.823	22.461	357.052	-0.028
9/12/2007 5:59	251940	4199	21.82	22.462	357.06	-0.02
9/12/2007 6:00	252000	4200	21.821	22.462	357.058	-0.022
9/12/2007 6:01	252060	4201	21.821	22.465	357.056	-0.024
9/12/2007 6:02	252120	4202	21.821	22.466	357.057	-0.023
9/12/2007 6:03	252180	4203	21.823	22.465	357.053	-0.027
9/12/2007 6:04	252240	4204	21.822	22.464	357.055	-0.025

9/12/2007 6:05	252300	4205	21.821	22.468	357.056	-0.024
9/12/2007 6:06	252360	4206	21.819	22.466	357.061	-0.019
9/12/2007 6:07	252420	4207	21.822	22.464	357.054	-0.026
9/12/2007 6:08	252480	4208	21.822	22.465	357.055	-0.025
9/12/2007 6:09	252540	4209	21.823	22.464	357.053	-0.027
9/12/2007 6:10	252600	4210	21.823	22.468	357.053	-0.027
9/12/2007 6:11	252660	4211	21.821	22.468	357.058	-0.022
9/12/2007 6:12	252720	4212	21.82	22.466	357.059	-0.021
9/12/2007 6:13	252780	4213	21.821	22.467	357.058	-0.022
9/12/2007 6:14	252840	4214	21.822	22.466	357.054	-0.026
9/12/2007 6:15	252900	4215	21.823	22.465	357.053	-0.027
9/12/2007 6:16	252960	4216	21.822	22.465	357.055	-0.025
9/12/2007 6:17	253020	4217	21.818	22.468	357.063	-0.017
9/12/2007 6:18	253080	4218	21.819	22.465	357.061	-0.019
9/12/2007 6:19	253140	4219	21.823	22.468	357.052	-0.028
9/12/2007 6:20	253200	4220	21.82	22.468	357.058	-0.022
9/12/2007 6:21	253260	4221	21.818	22.467	357.064	-0.016
9/12/2007 6:22	253320	4222	21.823	22.462	357.053	-0.027
9/12/2007 6:23	253380	4223	21.821	22.463	357.058	-0.022
9/12/2007 6:24	253440	4224	21.821	22.466	357.058	-0.022
9/12/2007 6:25	253500	4225	21.822	22.469	357.055	-0.025
9/12/2007 6:26	253560	4226	21.821	22.468	357.057	-0.023
9/12/2007 6:27	253620	4227	21.82	22.466	357.06	-0.02
9/12/2007 6:28	253680	4228	21.821	22.468	357.057	-0.023
9/12/2007 6:29	253740	4229	21.82	22.467	357.059	-0.021
9/12/2007 6:30	253800	4230	21.821	22.468	357.056	-0.024
9/12/2007 6:31	253860	4231	21.818	22.466	357.064	-0.016
9/12/2007 6:32	253920	4232	21.822	22.468	357.055	-0.025
9/12/2007 6:33	253980	4233	21.821	22.466	357.056	-0.024
9/12/2007 6:34	254040	4234	21.82	22.469	357.058	-0.022
9/12/2007 6:35	254100	4235	21.821	22.464	357.057	-0.023
9/12/2007 6:36	254160	4236	21.822	22.466	357.055	-0.025
9/12/2007 6:37	254220	4237	21.821	22.465	357.057	-0.023
9/12/2007 6:38	254280	4238	21.821	22.465	357.056	-0.024
9/12/2007 6:39	254340	4239	21.815	22.463	357.07	-0.01
9/12/2007 6:40	254400	4240	21.818	22.46	357.064	-0.016
9/12/2007 6:41	254460	4241	21.822	22.464	357.056	-0.024
9/12/2007 6:42	254520	4242	21.821	22.458	357.056	-0.024
9/12/2007 6:43	254580	4243	21.822	22.458	357.056	-0.024
9/12/2007 6:44	254640	4244	21.817	22.457	357.066	-0.014
9/12/2007 6:45	254700	4245	21.819	22.458	357.062	-0.018
9/12/2007 6:46	254760	4246	21.819	22.458	357.061	-0.019
9/12/2007 6:47	254820	4247	21.821	22.461	357.057	-0.023
9/12/2007 6:48	254880	4248	21.82	22.461	357.059	-0.021
9/12/2007 6:49	254940	4249	21.82	22.46	357.06	-0.02
9/12/2007 6:50	255000	4250	21.821	22.459	357.058	-0.022
9/12/2007 6:51	255060	4251	21.819	22.459	357.062	-0.018
9/12/2007 6:52	255120	4252	21.818	22.461	357.063	-0.017
9/12/2007 6:53	255180	4253	21.816	22.464	357.068	-0.012
9/12/2007 6:54	255240	4254	21.82	22.463	357.059	-0.021
9/12/2007 6:55	255300	4255	21.815	22.466	357.072	-0.008
9/12/2007 6:56	255360	4256	21.82	22.464	357.06	-0.02
9/12/2007 6:57	255420	4257	21.819	22.465	357.061	-0.019
9/12/2007 6:58	255480	4258	21.819	22.466	357.061	-0.019

9/12/2007 6:59	255540	4259		21.819	22.463	357.062	-0.018		
9/12/2007 7:00	255600	4260		21.816	22.462	357.068	-0.012		
9/12/2007 7:01	255660	4261		21.815	22.463	357.07	-0.01		
9/12/2007 7:02	255720	4262		21.819	22.461	357.061	-0.019		
9/12/2007 7:03	255780	4263		21.818	22.463	357.064	-0.016		
9/12/2007 7:04	255840	4264		21.819	22.463	357.062	-0.018		
9/12/2007 7:05	255900	4265		21.816	22.457	357.069	-0.011		
9/12/2007 7:06	255960	4266		21.818	22.46	357.063	-0.017		
9/12/2007 7:07	256020	4267		21.816	22.464	357.068	-0.012		
9/12/2007 7:08	256080	4268		21.818	22.465	357.065	-0.015		
9/12/2007 7:09	256140	4269		21.817	22.464	357.066	-0.014		
9/12/2007 7:10	256200	4270		21.819	22.463	357.062	-0.018		
9/12/2007 7:11	256260	4271		21.819	22.465	357.061	-0.019		
9/12/2007 7:12	256320	4272		21.819	22.464	357.062	-0.018		
9/12/2007 7:13	256380	4273		21.818	22.467	357.064	-0.016		
9/12/2007 7:14	256440	4274		21.818	22.465	357.065	-0.015		
9/12/2007 7:15	256500	4275		21.817	22.464	357.066	-0.014		
9/12/2007 7:16	256560	4276		21.818	22.463	357.064	-0.016		
9/12/2007 7:17	256620	4277		21.815	22.466	357.072	-0.008		
9/12/2007 7:18	256680	4278		21.816	22.467	357.068	-0.012		
9/12/2007 7:19	256740	4279		21.817	22.468	357.067	-0.013		
9/12/2007 7:20	256800	4280		21.817	22.469	357.067	-0.013		
9/12/2007 7:21	256860	4281		21.817	22.468	357.067	-0.013		
9/12/2007 7:22	256920	4282		21.814	22.467	357.073	-0.007		
9/12/2007 7:23	256980	4283		21.817	22.465	357.066	-0.014		
9/12/2007 7:24	257040	4284		21.817	22.463	357.066	-0.014		
9/12/2007 7:25	257100	4285		21.817	22.463	357.065	-0.015		
9/12/2007 7:26	257160	4286		21.817	22.461	357.067	-0.013		
9/12/2007 7:27	257220	4287		21.817	22.463	357.067	-0.013		
9/12/2007 7:28	257280	4288		21.817	22.463	357.067	-0.013		
9/12/2007 7:29	257340	4289	0.0	21.818	22.46	357.065	-0.015	pump off	
9/12/2007 7:30	257400	4290	4290.0	21.814	22.465	357.072	-0.008		-0.007
9/12/2007 7:31	257460	4291	2145.5	21.816	22.464	357.069	-0.011		-0.004
9/12/2007 7:32	257520	4292	1430.7	21.816	22.467	357.068	-0.012		-0.003
9/12/2007 7:33	257580	4293	1073.3	21.816	22.468	357.068	-0.012		-0.003
9/12/2007 7:34	257640	4294	858.8	21.816	22.467	357.069	-0.011		-0.004
9/12/2007 7:35	257700	4295	715.8	21.817	22.464	357.067	-0.013		-0.002
9/12/2007 7:36	257760	4296	613.7	21.815	22.461	357.071	-0.009		-0.006
9/12/2007 7:37	257820	4297	537.1	21.816	22.462	357.068	-0.012		-0.003
9/12/2007 7:38	257880	4298	477.6	21.816	22.465	357.068	-0.012		-0.003
9/12/2007 7:39	257940	4299	429.9	21.816	22.467	357.067	-0.013		-0.002
9/12/2007 7:40	258000	4300	390.9	21.817	22.464	357.067	-0.013		-0.002
9/12/2007 7:41	258060	4301	358.4	21.816	22.462	357.069	-0.011		-0.004
9/12/2007 7:42	258120	4302	330.9	21.814	22.466	357.074	-0.006		-0.009
9/12/2007 7:43	258180	4303	307.4	21.815	22.465	357.07	-0.01		-0.005
9/12/2007 7:44	258240	4304	286.9	21.815	22.467	357.071	-0.009		-0.006
9/12/2007 7:45	258300	4305	269.1	21.814	22.464	357.072	-0.008		-0.007
9/12/2007 7:46	258360	4306	253.3	21.815	22.463	357.071	-0.009		-0.006
9/12/2007 7:47	258420	4307	239.3	21.815	22.465	357.07	-0.01		-0.005
9/12/2007 7:48	258480	4308	226.7	21.815	22.467	357.071	-0.009		-0.006
9/12/2007 7:49	258540	4309	215.5	21.815	22.464	357.071	-0.009		-0.006
9/12/2007 7:50	258600	4310	205.2	21.814	22.463	357.073	-0.007		-0.008
9/12/2007 7:51	258660	4311	196.0	21.814	22.46	357.073	-0.007		-0.008
9/12/2007 7:52	258720	4312	187.5	21.81	22.461	357.082	0.002		-0.017

9/12/2007 7:53	258780	4313	179.7	21.813	22.458	357.074	-0.006	-0.009
9/12/2007 7:54	258840	4314	172.6	21.814	22.458	357.074	-0.006	-0.009
9/12/2007 7:55	258900	4315	166.0	21.813	22.457	357.076	-0.004	-0.011
9/12/2007 7:56	258960	4316	159.9	21.812	22.459	357.077	-0.003	-0.012
9/12/2007 7:57	259020	4317	154.2	21.812	22.457	357.077	-0.003	-0.012
9/12/2007 7:58	259080	4318	148.9	21.813	22.459	357.076	-0.004	-0.011
9/12/2007 7:59	259140	4319	144.0	21.808	22.458	357.086	0.006	-0.021
9/12/2007 8:00	259200	4320	139.4	21.812	22.458	357.078	-0.002	-0.013
9/12/2007 8:01	259260	4321	135.0	21.812	22.457	357.077	-0.003	-0.012
9/12/2007 8:02	259320	4322	131.0	21.812	22.456	357.077	-0.003	-0.012
9/12/2007 8:03	259380	4323	127.1	21.812	22.458	357.079	-0.001	-0.014
9/12/2007 8:04	259440	4324	123.5	21.812	22.455	357.078	-0.002	-0.013
9/12/2007 8:05	259500	4325	120.1	21.811	22.458	357.081	0.001	-0.016
9/12/2007 8:06	259560	4326	116.9	21.812	22.454	357.078	-0.002	-0.013
9/12/2007 8:07	259620	4327	113.9	21.81	22.46	357.082	0.002	-0.017
9/12/2007 8:08	259680	4328	111.0	21.811	22.46	357.08	0	-0.015
9/12/2007 8:09	259740	4329	108.2	21.811	22.455	357.08	0	-0.015
9/12/2007 8:10	259800	4330	105.6	21.811	22.458	357.08	0	-0.015
9/12/2007 8:11	259860	4331	103.1	21.812	22.458	357.077	-0.003	-0.012
9/12/2007 8:12	259920	4332	100.7	21.811	22.457	357.079	-0.001	-0.014
9/12/2007 8:13	259980	4333	98.5	21.812	22.457	357.078	-0.002	-0.013
9/12/2007 8:14	260040	4334	96.3	21.811	22.457	357.081	0.001	-0.016
9/12/2007 8:15	260100	4335	94.2	21.81	22.458	357.082	0.002	-0.017
9/12/2007 8:16	260160	4336	92.3	21.81	22.462	357.082	0.002	-0.017
9/12/2007 8:17	260220	4337	90.4	21.812	22.461	357.079	-0.001	-0.014
9/12/2007 8:18	260280	4338	88.5	21.809	22.46	357.084	0.004	-0.019
9/12/2007 8:19	260340	4339	86.8	21.811	22.46	357.081	0.001	-0.016
9/12/2007 8:20	260400	4340	85.1	21.811	22.46	357.081	0.001	-0.016
9/12/2007 8:21	260460	4341	83.5	21.809	22.458	357.085	0.005	-0.020
9/12/2007 8:22	260520	4342	81.9	21.81	22.457	357.083	0.003	-0.018
9/12/2007 8:23	260580	4343	80.4	21.809	22.459	357.085	0.005	-0.020
9/12/2007 8:24	260640	4344	79.0	21.806	22.459	357.092	0.012	-0.027
9/12/2007 8:25	260700	4345	77.6	21.809	22.457	357.084	0.004	-0.019
9/12/2007 8:26	260760	4346	76.2	21.81	22.459	357.082	0.002	-0.017
9/12/2007 8:27	260820	4347	74.9	21.809	22.46	357.086	0.006	-0.021
9/12/2007 8:28	260880	4348	73.7	21.808	22.462	357.086	0.006	-0.021
9/12/2007 8:29	260940	4349	72.5	21.808	22.462	357.087	0.007	-0.022
9/12/2007 8:30	261000	4350	71.3	21.809	22.465	357.084	0.004	-0.019
9/12/2007 8:31	261060	4351	70.2	21.809	22.467	357.084	0.004	-0.019
9/12/2007 8:32	261120	4352	69.1	21.806	22.469	357.091	0.011	-0.026
9/12/2007 8:33	261180	4353	68.0	21.809	22.471	357.085	0.005	-0.020
9/12/2007 8:34	261240	4354	67.0	21.806	22.468	357.092	0.012	-0.027
9/12/2007 8:35	261300	4355	66.0	21.809	22.469	357.084	0.004	-0.019
9/12/2007 8:36	261360	4356	65.0	21.808	22.463	357.086	0.006	-0.021
9/12/2007 8:37	261420	4357	64.1	21.808	22.466	357.088	0.008	-0.023
9/12/2007 8:38	261480	4358	63.2	21.809	22.467	357.085	0.005	-0.020
9/12/2007 8:39	261540	4359	62.3	21.809	22.465	357.085	0.005	-0.020
9/12/2007 8:40	261600	4360	61.4	21.808	22.466	357.086	0.006	-0.021
9/12/2007 8:41	261660	4361	60.6	21.808	22.467	357.088	0.008	-0.023
9/12/2007 8:42	261720	4362	59.8	21.804	22.466	357.095	0.015	-0.030
9/12/2007 8:43	261780	4363	59.0	21.808	22.463	357.086	0.006	-0.021
9/12/2007 8:44	261840	4364	58.2	21.808	22.466	357.088	0.008	-0.023
9/12/2007 8:45	261900	4365	57.4	21.809	22.467	357.085	0.005	-0.020
9/12/2007 8:46	261960	4366	56.7	21.809	22.466	357.084	0.004	-0.019

9/12/2007 8:47	262020	4367	56.0	21.809	22.467	357.085	0.005	-0.020
9/12/2007 8:48	262080	4368	55.3	21.809	22.466	357.085	0.005	-0.020
9/12/2007 8:49	262140	4369	54.6	21.808	22.462	357.087	0.007	-0.022
9/12/2007 8:50	262200	4370	54.0	21.806	22.467	357.093	0.013	-0.028
9/12/2007 8:51	262260	4371	53.3	21.809	22.466	357.085	0.005	-0.020
9/12/2007 8:52	262320	4372	52.7	21.808	22.466	357.087	0.007	-0.022
9/12/2007 8:53	262380	4373	52.1	21.807	22.46	357.09	0.01	-0.025
9/12/2007 8:54	262440	4374	51.5	21.808	22.462	357.087	0.007	-0.022
9/12/2007 8:55	262500	4375	50.9	21.807	22.46	357.088	0.008	-0.023
9/12/2007 8:56	262560	4376	50.3	21.809	22.461	357.084	0.004	-0.019
9/12/2007 8:57	262620	4377	49.7	21.807	22.462	357.089	0.009	-0.024
9/12/2007 8:58	262680	4378	49.2	21.807	22.462	357.089	0.009	-0.024
9/12/2007 8:59	262740	4379	48.7	21.804	22.46	357.096	0.016	-0.031
9/12/2007 9:00	262800	4380	48.1	21.807	22.465	357.09	0.01	-0.025
9/12/2007 9:01	262860	4381	47.6	21.803	22.464	357.097	0.017	-0.032
9/12/2007 9:02	262920	4382	47.1	21.807	22.464	357.09	0.01	-0.025
9/12/2007 9:03	262980	4383	46.6	21.807	22.466	357.09	0.01	-0.025
9/12/2007 9:04	263040	4384	46.1	21.806	22.466	357.092	0.012	-0.027
9/12/2007 9:05	263100	4385	45.7	21.807	22.466	357.089	0.009	-0.024
9/12/2007 9:06	263160	4386	45.2	21.808	22.471	357.087	0.007	-0.022
9/12/2007 9:07	263220	4387	44.8	21.806	22.468	357.091	0.011	-0.026
9/12/2007 9:08	263280	4388	44.3	21.807	22.468	357.09	0.01	-0.025
9/12/2007 9:09	263340	4389	43.9	21.804	22.47	357.096	0.016	-0.031
9/12/2007 9:10	263400	4390	43.5	21.806	22.47	357.092	0.012	-0.027
9/12/2007 9:11	263460	4391	43.0	21.807	22.468	357.09	0.01	-0.025
9/12/2007 9:12	263520	4392	42.6	21.808	22.466	357.087	0.007	-0.022
9/12/2007 9:13	263580	4393	42.2	21.806	22.468	357.09	0.01	-0.025
9/12/2007 9:14	263640	4394	41.8	21.806	22.467	357.09	0.01	-0.025
9/12/2007 9:15	263700	4395	41.5	21.806	22.464	357.09	0.01	-0.025
9/12/2007 9:16	263760	4396	41.1	21.807	22.466	357.09	0.01	-0.025
9/12/2007 9:17	263820	4397	40.7	21.806	22.467	357.091	0.011	-0.026
9/12/2007 9:18	263880	4398	40.3	21.805	22.464	357.094	0.014	-0.029
9/12/2007 9:19	263940	4399	40.0	21.805	22.468	357.095	0.015	-0.030
9/12/2007 9:20	264000	4400	39.6	21.809	22.468	357.085	0.005	-0.020
9/12/2007 9:21	264060	4401	39.3	21.808	22.463	357.087	0.007	-0.022
9/12/2007 9:22	264120	4402	39.0	21.809	22.468	357.085	0.005	-0.020
9/12/2007 9:23	264180	4403	38.6	21.809	22.466	357.086	0.006	-0.021
9/12/2007 9:24	264240	4404	38.3	21.809	22.467	357.085	0.005	-0.020
9/12/2007 9:25	264300	4405	38.0	21.808	22.464	357.086	0.006	-0.021
9/12/2007 9:26	264360	4406	37.7	21.806	22.466	357.092	0.012	-0.027
9/12/2007 9:27	264420	4407	37.3	21.809	22.468	357.085	0.005	-0.020
9/12/2007 9:28	264480	4408	37.0	21.808	22.469	357.087	0.007	-0.022
9/12/2007 9:29	264540	4409	36.7	21.807	22.47	357.089	0.009	-0.024
9/12/2007 9:30	264600	4410	36.4	21.806	22.465	357.092	0.012	-0.027
9/12/2007 9:31	264660	4411	36.2	21.805	22.463	357.094	0.014	-0.029
9/12/2007 9:32	264720	4412	35.9	21.804	22.464	357.095	0.015	-0.030
9/12/2007 9:33	264780	4413	35.6	21.806	22.461	357.091	0.011	-0.026
9/12/2007 9:34	264840	4414	35.3	21.803	22.461	357.098	0.018	-0.033
9/12/2007 9:35	264900	4415	35.0	21.807	22.458	357.089	0.009	-0.024
9/12/2007 9:36	264960	4416	34.8	21.806	22.46	357.091	0.011	-0.026
9/12/2007 9:37	265020	4417	34.5	21.806	22.461	357.092	0.012	-0.027
9/12/2007 9:38	265080	4418	34.2	21.807	22.46	357.089	0.009	-0.024
9/12/2007 9:39	265140	4419	34.0	21.807	22.462	357.089	0.009	-0.024
9/12/2007 9:40	265200	4420	33.7	21.807	22.458	357.089	0.009	-0.024

9/12/2007 9:41	265260	4421	33.5	21.805	22.46	357.093	0.013	-0.028
9/12/2007 9:42	265320	4422	33.2	21.806	22.458	357.092	0.012	-0.027
9/12/2007 9:43	265380	4423	33.0	21.806	22.463	357.091	0.011	-0.026
9/12/2007 9:44	265440	4424	32.8	21.804	22.461	357.097	0.017	-0.032
9/12/2007 9:45	265500	4425	32.5	21.805	22.464	357.093	0.013	-0.028
9/12/2007 9:46	265560	4426	32.3	21.806	22.464	357.09	0.01	-0.025
9/12/2007 9:47	265620	4427	32.1	21.801	22.462	357.103	0.023	-0.038
9/12/2007 9:48	265680	4428	31.9	21.804	22.461	357.097	0.017	-0.032
9/12/2007 9:49	265740	4429	31.6	21.803	22.464	357.099	0.019	-0.034
9/12/2007 9:50	265800	4430	31.4	21.805	22.464	357.093	0.013	-0.028
9/12/2007 9:51	265860	4431	31.2	21.805	22.465	357.094	0.014	-0.029
9/12/2007 9:52	265920	4432	31.0	21.805	22.465	357.093	0.013	-0.028
9/12/2007 9:53	265980	4433	30.8	21.806	22.466	357.091	0.011	-0.026
9/12/2007 9:54	266040	4434	30.6	21.804	22.461	357.095	0.015	-0.030
9/12/2007 9:55	266100	4435	30.4	21.804	22.462	357.097	0.017	-0.032
9/12/2007 9:56	266160	4436	30.2	21.804	22.463	357.096	0.016	-0.031
9/12/2007 9:57	266220	4437	30.0	21.802	22.463	357.101	0.021	-0.036
9/12/2007 9:58	266280	4438	29.8	21.803	22.463	357.099	0.019	-0.034
9/12/2007 9:59	266340	4439	29.6	21.802	22.463	357.101	0.021	-0.036
9/12/2007 10:00	266400	4440	29.4	21.805	22.461	357.095	0.015	-0.030
9/12/2007 10:01	266460	4441	29.2	21.806	22.46	357.091	0.011	-0.026
9/12/2007 10:02	266520	4442	29.0	21.807	22.463	357.089	0.009	-0.024
9/12/2007 10:03	266580	4443	28.9	21.806	22.46	357.092	0.012	-0.027
9/12/2007 10:04	266640	4444	28.7	21.805	22.46	357.094	0.014	-0.029
9/12/2007 10:05	266700	4445	28.5	21.806	22.46	357.091	0.011	-0.026
9/12/2007 10:06	266760	4446	28.3	21.801	22.458	357.103	0.023	-0.038
9/12/2007 10:07	266820	4447	28.1	21.803	22.457	357.099	0.019	-0.034
9/12/2007 10:08	266880	4448	28.0	21.806	22.454	357.091	0.011	-0.026
9/12/2007 10:09	266940	4449	27.8	21.808	22.456	357.088	0.008	-0.023
9/12/2007 10:10	267000	4450	27.6	21.803	22.456	357.099	0.019	-0.034
9/12/2007 10:11	267060	4451	27.5	21.808	22.455	357.088	0.008	-0.023
9/12/2007 10:12	267120	4452	27.3	21.807	22.456	357.09	0.01	-0.025
9/12/2007 10:13	267180	4453	27.2	21.805	22.451	357.094	0.014	-0.029
9/12/2007 10:14	267240	4454	27.0	21.806	22.455	357.092	0.012	-0.027
9/12/2007 10:15	267300	4455	26.8	21.806	22.454	357.092	0.012	-0.027
9/12/2007 10:16	267360	4456	26.7	21.802	22.456	357.1	0.02	-0.035
9/12/2007 10:17	267420	4457	26.5	21.804	22.452	357.096	0.016	-0.031
9/12/2007 10:18	267480	4458	26.4	21.801	22.451	357.102	0.022	-0.037
9/12/2007 10:19	267540	4459	26.2	21.805	22.451	357.094	0.014	-0.029
9/12/2007 10:20	267600	4460	26.1	21.801	22.458	357.102	0.022	-0.037
9/12/2007 10:21	267660	4461	25.9	21.805	22.462	357.093	0.013	-0.028
9/12/2007 10:22	267720	4462	25.8	21.807	22.46	357.089	0.009	-0.024
9/12/2007 10:23	267780	4463	25.6	21.806	22.46	357.092	0.012	-0.027
9/12/2007 10:24	267840	4464	25.5	21.803	22.463	357.099	0.019	-0.034
9/12/2007 10:25	267900	4465	25.4	21.805	22.461	357.093	0.013	-0.028
9/12/2007 10:26	267960	4466	25.2	21.801	22.459	357.103	0.023	-0.038
9/12/2007 10:27	268020	4467	25.1	21.804	22.46	357.097	0.017	-0.032
9/12/2007 10:28	268080	4468	25.0	21.806	22.46	357.091	0.011	-0.026
9/12/2007 10:29	268140	4469	24.8	21.805	22.457	357.093	0.013	-0.028
9/12/2007 10:30	268200	4470	24.7	21.804	22.462	357.096	0.016	-0.031
9/12/2007 10:31	268260	4471	24.6	21.804	22.461	357.097	0.017	-0.032
9/12/2007 10:32	268320	4472	24.4	21.805	22.465	357.094	0.014	-0.029
9/12/2007 10:33	268380	4473	24.3	21.803	22.462	357.099	0.019	-0.034
9/12/2007 10:34	268440	4474	24.2	21.804	22.462	357.096	0.016	-0.031

9/12/2007 10:35	268500	4475	24.1	21.806	22.459	357.091	0.011	-0.026
9/12/2007 10:36	268560	4476	23.9	21.807	22.461	357.09	0.01	-0.025
9/12/2007 10:37	268620	4477	23.8	21.806	22.463	357.091	0.011	-0.026
9/12/2007 10:38	268680	4478	23.7	21.805	22.466	357.093	0.013	-0.028
9/12/2007 10:39	268740	4479	23.6	21.806	22.467	357.091	0.011	-0.026
9/12/2007 10:40	268800	4480	23.5	21.806	22.467	357.091	0.011	-0.026
9/12/2007 10:41	268860	4481	23.3	21.805	22.465	357.095	0.015	-0.030
9/12/2007 10:42	268920	4482	23.2	21.806	22.466	357.091	0.011	-0.026
9/12/2007 10:43	268980	4483	23.1	21.803	22.465	357.097	0.017	-0.032
9/12/2007 10:44	269040	4484	23.0	21.805	22.46	357.094	0.014	-0.029
9/12/2007 10:45	269100	4485	22.9	21.806	22.458	357.091	0.011	-0.026
9/12/2007 10:46	269160	4486	22.8	21.806	22.458	357.09	0.01	-0.025
9/12/2007 10:47	269220	4487	22.7	21.805	22.457	357.094	0.014	-0.029
9/12/2007 10:48	269280	4488	22.6	21.806	22.458	357.092	0.012	-0.027
9/12/2007 10:49	269340	4489	22.4	21.807	22.455	357.09	0.01	-0.025
9/12/2007 10:50	269400	4490	22.3	21.803	22.455	357.097	0.017	-0.032
9/12/2007 10:51	269460	4491	22.2	21.806	22.458	357.091	0.011	-0.026
9/12/2007 10:52	269520	4492	22.1	21.803	22.458	357.099	0.019	-0.034
9/12/2007 10:53	269580	4493	22.0	21.805	22.459	357.093	0.013	-0.028
9/12/2007 10:54	269640	4494	21.9	21.805	22.461	357.093	0.013	-0.028
9/12/2007 10:55	269700	4495	21.8	21.804	22.459	357.096	0.016	-0.031
9/12/2007 10:56	269760	4496	21.7	21.804	22.458	357.096	0.016	-0.031
9/12/2007 10:57	269820	4497	21.6	21.806	22.461	357.092	0.012	-0.027
9/12/2007 10:58	269880	4498	21.5	21.807	22.462	357.09	0.01	-0.025
9/12/2007 10:59	269940	4499	21.4	21.806	22.462	357.091	0.011	-0.026
9/12/2007 11:00	270000	4500	21.3	21.806	22.461	357.092	0.012	-0.027
9/12/2007 11:01	270060	4501	21.2	21.805	22.461	357.093	0.013	-0.028
9/12/2007 11:02	270120	4502	21.1	21.808	22.458	357.087	0.007	-0.022
9/12/2007 11:03	270180	4503	21.0	21.807	22.46	357.09	0.01	-0.025
9/12/2007 11:04	270240	4504	20.9	21.806	22.458	357.092	0.012	-0.027
9/12/2007 11:05	270300	4505	20.9	21.805	22.465	357.094	0.014	-0.029
9/12/2007 11:06	270360	4506	20.8	21.804	22.467	357.095	0.015	-0.030
9/12/2007 11:07	270420	4507	20.7	21.806	22.468	357.091	0.011	-0.026
9/12/2007 11:08	270480	4508	20.6	21.805	22.467	357.093	0.013	-0.028
9/12/2007 11:09	270540	4509	20.5	21.804	22.467	357.096	0.016	-0.031
9/12/2007 11:10	270600	4510	20.4	21.802	22.466	357.1	0.02	-0.035
9/12/2007 11:11	270660	4511	20.3	21.805	22.468	357.093	0.013	-0.028
9/12/2007 11:12	270720	4512	20.2	21.807	22.467	357.09	0.01	-0.025
9/12/2007 11:13	270780	4513	20.1	21.806	22.467	357.091	0.011	-0.026
9/12/2007 11:14	270840	4514	20.1	21.806	22.465	357.091	0.011	-0.026
9/12/2007 11:15	270900	4515	20.0	21.807	22.461	357.089	0.009	-0.024
9/12/2007 11:16	270960	4516	19.9	21.802	22.461	357.1	0.02	-0.035
9/12/2007 11:17	271020	4517	19.8	21.808	22.463	357.088	0.008	-0.023
9/12/2007 11:18	271080	4518	19.7	21.809	22.457	357.085	0.005	-0.020
9/12/2007 11:19	271140	4519	19.6	21.808	22.454	357.087	0.007	-0.022
9/12/2007 11:20	271200	4520	19.6	21.807	22.456	357.088	0.008	-0.023
9/12/2007 11:21	271260	4521	19.5	21.807	22.452	357.088	0.008	-0.023
9/12/2007 11:22	271320	4522	19.4	21.809	22.454	357.085	0.005	-0.020
9/12/2007 11:23	271380	4523	19.3	21.808	22.454	357.087	0.007	-0.022
9/12/2007 11:24	271440	4524	19.3	21.806	22.454	357.091	0.011	-0.026
9/12/2007 11:25	271500	4525	19.2	21.805	22.457	357.093	0.013	-0.028
9/12/2007 11:26	271560	4526	19.1	21.807	22.456	357.088	0.008	-0.023
9/12/2007 11:27	271620	4527	19.0	21.803	22.458	357.097	0.017	-0.032
9/12/2007 11:28	271680	4528	18.9	21.805	22.458	357.095	0.015	-0.030

9/12/2007 11:29	271740	4529	18.9	21.801	22.453	357.103	0.023	-0.038
9/12/2007 11:30	271800	4530	18.8	21.806	22.454	357.09	0.01	-0.025
9/12/2007 11:31	271860	4531	18.7	21.807	22.458	357.089	0.009	-0.024
9/12/2007 11:32	271920	4532	18.7	21.811	22.459	357.08	0	-0.015
9/12/2007 11:33	271980	4533	18.6	21.81	22.46	357.082	0.002	-0.017
9/12/2007 11:34	272040	4534	18.5	21.81	22.458	357.082	0.002	-0.017
9/12/2007 11:35	272100	4535	18.4	21.809	22.46	357.084	0.004	-0.019
9/12/2007 11:36	272160	4536	18.4	21.808	22.455	357.086	0.006	-0.021
9/12/2007 11:37	272220	4537	18.3	21.805	22.464	357.094	0.014	-0.029
9/12/2007 11:38	272280	4538	18.2	21.809	22.461	357.084	0.004	-0.019
9/12/2007 11:39	272340	4539	18.2	21.81	22.462	357.082	0.002	-0.017
9/12/2007 11:40	272400	4540	18.1	21.81	22.462	357.081	0.001	-0.016
9/12/2007 11:41	272460	4541	18.0	21.811	22.463	357.08	0	-0.015
9/12/2007 11:42	272520	4542	18.0	21.809	22.465	357.084	0.004	-0.019
9/12/2007 11:43	272580	4543	17.9	21.809	22.466	357.084	0.004	-0.019
9/12/2007 11:44	272640	4544	17.8	21.808	22.463	357.088	0.008	-0.023
9/12/2007 11:45	272700	4545	17.8	21.809	22.464	357.085	0.005	-0.020
9/12/2007 11:46	272760	4546	17.7	21.809	22.464	357.084	0.004	-0.019
9/12/2007 11:47	272820	4547	17.6	21.811	22.464	357.08	0	-0.015
9/12/2007 11:48	272880	4548	17.6	21.811	22.462	357.08	0	-0.015
9/12/2007 11:49	272940	4549	17.5	21.812	22.463	357.078	-0.002	-0.013
9/12/2007 11:50	273000	4550	17.4	21.81	22.46	357.082	0.002	-0.017
9/12/2007 11:51	273060	4551	17.4	21.811	22.458	357.081	0.001	-0.016
9/12/2007 11:52	273120	4552	17.3	21.811	22.457	357.079	-0.001	-0.014
9/12/2007 11:53	273180	4553	17.2	21.812	22.454	357.078	-0.002	-0.013
9/12/2007 11:54	273240	4554	17.2	21.81	22.452	357.082	0.002	-0.017
9/12/2007 11:55	273300	4555	17.1	21.812	22.453	357.078	-0.002	-0.013
9/12/2007 11:56	273360	4556	17.1	21.809	22.455	357.084	0.004	-0.019
9/12/2007 11:57	273420	4557	17.0	21.812	22.453	357.077	-0.003	-0.012
9/12/2007 11:58	273480	4558	16.9	21.81	22.454	357.083	0.003	-0.018
9/12/2007 11:59	273540	4559	16.9	21.812	22.454	357.078	-0.002	-0.013
9/12/2007 12:00	273600	4560	16.8	21.808	22.454	357.086	0.006	-0.021
9/12/2007 12:01	273660	4561	16.8	21.811	22.452	357.08	0	-0.015
9/12/2007 12:02	273720	4562	16.7	21.81	22.455	357.083	0.003	-0.018
9/12/2007 12:03	273780	4563	16.7	21.809	22.453	357.084	0.004	-0.019
9/12/2007 12:04	273840	4564	16.6	21.81	22.454	357.082	0.002	-0.017
9/12/2007 12:05	273900	4565	16.5	21.814	22.455	357.072	-0.008	-0.007
9/12/2007 12:06	273960	4566	16.5	21.816	22.454	357.068	-0.012	-0.003
9/12/2007 12:07	274020	4567	16.4	21.816	22.458	357.069	-0.011	-0.004
9/12/2007 12:08	274080	4568	16.4	21.815	22.454	357.07	-0.01	-0.005
9/12/2007 12:09	274140	4569	16.3	21.815	22.453	357.07	-0.01	-0.005
9/12/2007 12:10	274200	4570	16.3	21.815	22.45	357.07	-0.01	-0.005
9/12/2007 12:11	274260	4571	16.2	21.816	22.453	357.069	-0.011	-0.004
9/12/2007 12:12	274320	4572	16.2	21.815	22.454	357.071	-0.009	-0.006
9/12/2007 12:13	274380	4573	16.1	21.811	22.453	357.079	-0.001	-0.014
9/12/2007 12:14	274440	4574	16.0	21.813	22.455	357.076	-0.004	-0.011
9/12/2007 12:15	274500	4575	16.0	21.815	22.451	357.07	-0.01	-0.005
9/12/2007 12:16	274560	4576	15.9	21.815	22.453	357.07	-0.01	-0.005
9/12/2007 12:17	274620	4577	15.9	21.815	22.457	357.07	-0.01	-0.005
9/12/2007 12:18	274680	4578	15.8	21.817	22.454	357.065	-0.015	0.000
9/12/2007 12:19	274740	4579	15.8	21.815	22.45	357.071	-0.009	-0.006
9/12/2007 12:20	274800	4580	15.7	21.817	22.454	357.067	-0.013	-0.002
9/12/2007 12:21	274860	4581	15.7	21.817	22.454	357.067	-0.013	-0.002
9/12/2007 12:22	274920	4582	15.6	21.81	22.45	357.083	0.003	-0.018

9/12/2007 12:23	274980	4583	15.6	21.817	22.452	357.067	-0.013	-0.002
9/12/2007 12:24	275040	4584	15.5	21.816	22.453	357.067	-0.013	-0.002
9/12/2007 12:25	275100	4585	15.5	21.815	22.452	357.072	-0.008	-0.007
9/12/2007 12:26	275160	4586	15.4	21.819	22.454	357.062	-0.018	0.003
9/12/2007 12:27	275220	4587	15.4	21.819	22.453	357.062	-0.018	0.003
9/12/2007 12:28	275280	4588	15.3	21.82	22.455	357.06	-0.02	0.005
9/12/2007 12:29	275340	4589	15.3	21.82	22.456	357.059	-0.021	0.006
9/12/2007 12:30	275400	4590	15.2	21.819	22.458	357.062	-0.018	0.003
9/12/2007 12:31	275460	4591	15.2	21.819	22.456	357.062	-0.018	0.003
9/12/2007 12:32	275520	4592	15.2	21.819	22.457	357.061	-0.019	0.004
9/12/2007 12:33	275580	4593	15.1	21.82	22.452	357.059	-0.021	0.006
9/12/2007 12:34	275640	4594	15.1	21.817	22.454	357.067	-0.013	-0.002
9/12/2007 12:35	275700	4595	15.0	21.821	22.454	357.057	-0.023	0.008
9/12/2007 12:36	275760	4596	15.0	21.821	22.456	357.058	-0.022	0.007
9/12/2007 12:37	275820	4597	14.9	21.816	22.457	357.068	-0.012	-0.003
9/12/2007 12:38	275880	4598	14.9	21.82	22.459	357.06	-0.02	0.005
9/12/2007 12:39	275940	4599	14.8	21.821	22.461	357.056	-0.024	0.009
9/12/2007 12:40	276000	4600	14.8	21.819	22.457	357.062	-0.018	0.003
9/12/2007 12:41	276060	4601	14.7	21.824	22.459	357.051	-0.029	0.014
9/12/2007 12:42	276120	4602	14.7	21.825	22.46	357.049	-0.031	0.016
9/12/2007 12:43	276180	4603	14.7	21.821	22.458	357.058	-0.022	0.007
9/12/2007 12:44	276240	4604	14.6	21.822	22.458	357.054	-0.026	0.011
9/12/2007 12:45	276300	4605	14.6	21.818	22.455	357.063	-0.017	0.002
9/12/2007 12:46	276360	4606	14.5	21.823	22.456	357.052	-0.028	0.013
9/12/2007 12:47	276420	4607	14.5	21.825	22.453	357.048	-0.032	0.017
9/12/2007 12:48	276480	4608	14.4	21.824	22.458	357.05	-0.03	0.015
9/12/2007 12:49	276540	4609	14.4	21.824	22.457	357.051	-0.029	0.014
9/12/2007 12:50	276600	4610	14.4	21.824	22.456	357.05	-0.03	0.015
9/12/2007 12:51	276660	4611	14.3	21.824	22.46	357.051	-0.029	0.014
9/12/2007 12:52	276720	4612	14.3	21.823	22.458	357.051	-0.029	0.014
9/12/2007 12:53	276780	4613	14.2	21.825	22.458	357.048	-0.032	0.017
9/12/2007 12:54	276840	4614	14.2	21.825	22.457	357.047	-0.033	0.018
9/12/2007 12:55	276900	4615	14.2	21.819	22.455	357.061	-0.019	0.004
9/12/2007 12:56	276960	4616	14.1	21.82	22.454	357.059	-0.021	0.006
9/12/2007 12:57	277020	4617	14.1	21.823	22.458	357.052	-0.028	0.013
9/12/2007 12:58	277080	4618	14.0	21.823	22.456	357.053	-0.027	0.012
9/12/2007 12:59	277140	4619	14.0	21.824	22.455	357.049	-0.031	0.016
9/12/2007 13:00	277200	4620	14.0	21.823	22.457	357.051	-0.029	0.014
9/12/2007 13:01	277260	4621	13.9	21.826	22.455	357.045	-0.035	0.020
9/12/2007 13:02	277320	4622	13.9	21.825	22.455	357.047	-0.033	0.018
9/12/2007 13:03	277380	4623	13.8	21.827	22.449	357.042	-0.038	0.023
9/12/2007 13:04	277440	4624	13.8	21.821	22.449	357.056	-0.024	0.009
9/12/2007 13:05	277500	4625	13.8	21.826	22.451	357.044	-0.036	0.021
9/12/2007 13:06	277560	4626	13.7	21.827	22.454	357.043	-0.037	0.022
9/12/2007 13:07	277620	4627	13.7	21.824	22.452	357.051	-0.029	0.014
9/12/2007 13:08	277680	4628	13.7	21.825	22.453	357.047	-0.033	0.018
9/12/2007 13:09	277740	4629	13.6	21.828	22.457	357.041	-0.039	0.024
9/12/2007 13:10	277800	4630	13.6	21.822	22.453	357.054	-0.026	0.011
9/12/2007 13:11	277860	4631	13.5	21.827	22.452	357.043	-0.037	0.022
9/12/2007 13:12	277920	4632	13.5	21.828	22.453	357.04	-0.04	0.025
9/12/2007 13:13	277980	4633	13.5	21.828	22.451	357.041	-0.039	0.024
9/12/2007 13:14	278040	4634	13.4	21.823	22.456	357.051	-0.029	0.014
9/12/2007 13:15	278100	4635	13.4	21.828	22.455	357.04	-0.04	0.025
9/12/2007 13:16	278160	4636	13.4	21.828	22.46	357.041	-0.039	0.024

9/12/2007 13:17	278220	4637	13.3	21.828	22.458	357.041	-0.039	0.024
9/12/2007 13:18	278280	4638	13.3	21.829	22.458	357.038	-0.042	0.027
9/12/2007 13:19	278340	4639	13.3	21.826	22.458	357.044	-0.036	0.021
9/12/2007 13:20	278400	4640	13.2	21.83	22.461	357.037	-0.043	0.028
9/12/2007 13:21	278460	4641	13.2	21.83	22.459	357.036	-0.044	0.029
9/12/2007 13:22	278520	4642	13.2	21.826	22.462	357.046	-0.034	0.019
9/12/2007 13:23	278580	4643	13.1	21.83	22.458	357.036	-0.044	0.029
9/12/2007 13:24	278640	4644	13.1	21.83	22.455	357.036	-0.044	0.029
9/12/2007 13:25	278700	4645	13.0	21.829	22.457	357.037	-0.043	0.028
9/12/2007 13:26	278760	4646	13.0	21.831	22.453	357.034	-0.046	0.031
9/12/2007 13:27	278820	4647	13.0	21.831	22.455	357.033	-0.047	0.032
9/12/2007 13:28	278880	4648	12.9	21.83	22.454	357.036	-0.044	0.029
9/12/2007 13:29	278940	4649	12.9	21.83	22.452	357.037	-0.043	0.028
9/12/2007 13:30	279000	4650	12.9	21.832	22.454	357.033	-0.047	0.032
9/12/2007 13:31	279060	4651	12.8	21.832	22.457	357.032	-0.048	0.033
9/12/2007 13:32	279120	4652	12.8	21.828	22.46	357.041	-0.039	0.024
9/12/2007 13:33	279180	4653	12.8	21.828	22.457	357.04	-0.04	0.025
9/12/2007 13:34	279240	4654	12.8	21.834	22.456	357.028	-0.052	0.037
9/12/2007 13:35	279300	4655	12.7	21.833	22.458	357.028	-0.052	0.037
9/12/2007 13:36	279360	4656	12.7	21.832	22.452	357.032	-0.048	0.033
9/12/2007 13:37	279420	4657	12.7	21.832	22.457	357.031	-0.049	0.034
9/12/2007 13:38	279480	4658	12.6	21.831	22.456	357.034	-0.046	0.031
9/12/2007 13:39	279540	4659	12.6	21.832	22.454	357.032	-0.048	0.033
9/12/2007 13:40	279600	4660	12.6	21.831	22.458	357.034	-0.046	0.031
9/12/2007 13:41	279660	4661	12.5	21.835	22.455	357.026	-0.054	0.039
9/12/2007 13:42	279720	4662	12.5	21.831	22.455	357.034	-0.046	0.031
9/12/2007 13:43	279780	4663	12.5	21.834	22.458	357.027	-0.053	0.038
9/12/2007 13:44	279840	4664	12.4	21.834	22.457	357.027	-0.053	0.038
9/12/2007 13:45	279900	4665	12.4	21.835	22.46	357.024	-0.056	0.041
9/12/2007 13:46	279960	4666	12.4	21.835	22.459	357.024	-0.056	0.041
9/12/2007 13:47	280020	4667	12.3	21.83	22.462	357.035	-0.045	0.030
9/12/2007 13:48	280080	4668	12.3	21.836	22.458	357.022	-0.058	0.043
9/12/2007 13:49	280140	4669	12.3	21.837	22.456	357.019	-0.061	0.046
9/12/2007 13:50	280200	4670	12.3	21.838	22.459	357.017	-0.063	0.048
9/12/2007 13:51	280260	4671	12.2	21.836	22.456	357.022	-0.058	0.043
9/12/2007 13:52	280320	4672	12.2	21.838	22.454	357.019	-0.061	0.046
9/12/2007 13:53	280380	4673	12.2	21.837	22.455	357.019	-0.061	0.046
9/12/2007 13:54	280440	4674	12.1	21.835	22.454	357.026	-0.054	0.039
9/12/2007 13:55	280500	4675	12.1	21.837	22.452	357.02	-0.06	0.045
9/12/2007 13:56	280560	4676	12.1	21.839	22.454	357.015	-0.065	0.050
9/12/2007 13:57	280620	4677	12.1	21.84	22.454	357.012	-0.068	0.053
9/12/2007 13:58	280680	4678	12.0	21.836	22.452	357.022	-0.058	0.043
9/12/2007 13:59	280740	4679	12.0	21.842	22.452	357.007	-0.073	0.058
9/12/2007 14:00	280800	4680	12.0	21.841	22.453	357.01	-0.07	0.055
9/12/2007 14:01	280860	4681	11.9	21.841	22.452	357.011	-0.069	0.054
9/12/2007 14:02	280920	4682	11.9	21.841	22.449	357.011	-0.069	0.054
9/12/2007 14:03	280980	4683	11.9	21.843	22.445	357.006	-0.074	0.059
9/12/2007 14:04	281040	4684	11.9	21.841	22.453	357.01	-0.07	0.055
9/12/2007 14:05	281100	4685	11.8	21.838	22.446	357.017	-0.063	0.048
9/12/2007 14:06	281160	4686	11.8	21.841	22.45	357.012	-0.068	0.053
9/12/2007 14:07	281220	4687	11.8	21.841	22.449	357.01	-0.07	0.055
9/12/2007 14:08	281280	4688	11.7	21.843	22.448	357.006	-0.074	0.059
9/12/2007 14:09	281340	4689	11.7	21.838	22.446	357.017	-0.063	0.048
9/12/2007 14:10	281400	4690	11.7	21.842	22.449	357.008	-0.072	0.057

9/12/2007 14:11	281460	4691	11.7	21.843	22.448	357.007	-0.073	0.058
9/12/2007 14:12	281520	4692	11.6	21.84	22.45	357.014	-0.066	0.051
9/12/2007 14:13	281580	4693	11.6	21.843	22.453	357.007	-0.073	0.058
9/12/2007 14:14	281640	4694	11.6	21.845	22.456	357	-0.08	0.065
9/12/2007 14:15	281700	4695	11.6	21.846	22.453	356.999	-0.081	0.066
9/12/2007 14:16	281760	4696	11.5	21.846	22.451	357	-0.08	0.065
9/12/2007 14:17	281820	4697	11.5	21.847	22.455	356.998	-0.082	0.067
9/12/2007 14:18	281880	4698	11.5	21.847	22.454	356.997	-0.083	0.068
9/12/2007 14:19	281940	4699	11.5	21.848	22.454	356.995	-0.085	0.070
9/12/2007 14:20	282000	4700	11.4	21.848	22.456	356.994	-0.086	0.071
9/12/2007 14:21	282060	4701	11.4	21.847	22.451	356.998	-0.082	0.067
9/12/2007 14:22	282120	4702	11.4	21.847	22.455	356.998	-0.082	0.067
9/12/2007 14:23	282180	4703	11.4	21.847	22.455	356.996	-0.084	0.069
9/12/2007 14:24	282240	4704	11.3	21.848	22.454	356.993	-0.087	0.072
9/12/2007 14:25	282300	4705	11.3	21.846	22.456	356.998	-0.082	0.067
9/12/2007 14:26	282360	4706	11.3	21.848	22.458	356.994	-0.086	0.071
9/12/2007 14:27	282420	4707	11.3	21.847	22.456	356.996	-0.084	0.069
9/12/2007 14:28	282480	4708	11.2	21.849	22.458	356.992	-0.088	0.073
9/12/2007 14:29	282540	4709	11.2	21.85	22.461	356.991	-0.089	0.074
9/12/2007 14:30	282600	4710	11.2	21.843	22.459	357.006	-0.074	0.059
9/12/2007 14:31	282660	4711	11.2	21.845	22.462	357.002	-0.078	0.063
9/12/2007 14:32	282720	4712	11.1	21.849	22.46	356.992	-0.088	0.073
9/12/2007 14:33	282780	4713	11.1	21.848	22.463	356.995	-0.085	0.070
9/12/2007 14:34	282840	4714	11.1	21.851	22.46	356.988	-0.092	0.077
9/12/2007 14:35	282900	4715	11.1	21.849	22.464	356.992	-0.088	0.073
9/12/2007 14:36	282960	4716	11.0	21.845	22.463	357.002	-0.078	0.063
9/12/2007 14:37	283020	4717	11.0	21.851	22.463	356.988	-0.092	0.077
9/12/2007 14:38	283080	4718	11.0	21.852	22.459	356.986	-0.094	0.079
9/12/2007 14:39	283140	4719	11.0	21.852	22.46	356.984	-0.096	0.081
9/12/2007 14:40	283200	4720	11.0	21.852	22.46	356.986	-0.094	0.079
9/12/2007 14:41	283260	4721	10.9	21.851	22.461	356.987	-0.093	0.078
9/12/2007 14:42	283320	4722	10.9	21.853	22.462	356.982	-0.098	0.083
9/12/2007 14:43	283380	4723	10.9	21.853	22.462	356.983	-0.097	0.082
9/12/2007 14:44	283440	4724	10.9	21.851	22.46	356.988	-0.092	0.077
9/12/2007 14:45	283500	4725	10.8	21.854	22.465	356.982	-0.098	0.083
9/12/2007 14:46	283560	4726	10.8	21.854	22.459	356.981	-0.099	0.084
9/12/2007 14:47	283620	4727	10.8	21.854	22.46	356.981	-0.099	0.084
9/12/2007 14:48	283680	4728	10.8	21.852	22.46	356.984	-0.096	0.081
9/12/2007 14:49	283740	4729	10.7	21.855	22.46	356.978	-0.102	0.087
9/12/2007 14:50	283800	4730	10.7	21.855	22.463	356.977	-0.103	0.088
9/12/2007 14:51	283860	4731	10.7	21.856	22.464	356.975	-0.105	0.090
9/12/2007 14:52	283920	4732	10.7	21.855	22.461	356.977	-0.103	0.088
9/12/2007 14:53	283980	4733	10.7	21.857	22.46	356.974	-0.106	0.091
9/12/2007 14:54	284040	4734	10.6	21.855	22.459	356.978	-0.102	0.087
9/12/2007 14:55	284100	4735	10.6	21.856	22.461	356.976	-0.104	0.089
9/12/2007 14:56	284160	4736	10.6	21.856	22.465	356.975	-0.105	0.090
9/12/2007 14:57	284220	4737	10.6	21.858	22.461	356.973	-0.107	0.092
9/12/2007 14:58	284280	4738	10.6	21.855	22.458	356.977	-0.103	0.088
9/12/2007 14:59	284340	4739	10.5	21.855	22.457	356.978	-0.102	0.087
9/12/2007 15:00	284400	4740	10.5	21.856	22.459	356.975	-0.105	0.090
9/12/2007 15:01	284460	4741	10.5	21.857	22.458	356.974	-0.106	0.091
9/12/2007 15:02	284520	4742	10.5	21.859	22.462	356.969	-0.111	0.096
9/12/2007 15:03	284580	4743	10.4	21.858	22.459	356.972	-0.108	0.093
9/12/2007 15:04	284640	4744	10.4	21.856	22.46	356.976	-0.104	0.089

9/12/2007 15:05	284700	4745	10.4	21.858	22.458	356.972	-0.108	0.093
9/12/2007 15:06	284760	4746	10.4	21.859	22.458	356.968	-0.112	0.097
9/12/2007 15:07	284820	4747	10.4	21.854	22.459	356.981	-0.099	0.084
9/12/2007 15:08	284880	4748	10.3	21.851	22.458	356.988	-0.092	0.077
9/12/2007 15:09	284940	4749	10.3	21.857	22.456	356.974	-0.106	0.091
9/12/2007 15:10	285000	4750	10.3	21.857	22.456	356.973	-0.107	0.092
9/12/2007 15:11	285060	4751	10.3	21.858	22.459	356.971	-0.109	0.094
9/12/2007 15:12	285120	4752	10.3	21.856	22.459	356.976	-0.104	0.089
9/12/2007 15:13	285180	4753	10.2	21.858	22.459	356.972	-0.108	0.093
9/12/2007 15:14	285240	4754	10.2	21.86	22.458	356.966	-0.114	0.099
9/12/2007 15:15	285300	4755	10.2	21.858	22.463	356.972	-0.108	0.093
9/12/2007 15:16	285360	4756	10.2	21.857	22.464	356.975	-0.105	0.090
9/12/2007 15:17	285420	4757	10.2	21.857	22.46	356.974	-0.106	0.091
9/12/2007 15:18	285480	4758	10.1	21.86	22.462	356.966	-0.114	0.099
9/12/2007 15:19	285540	4759	10.1	21.86	22.464	356.967	-0.113	0.098
9/12/2007 15:20	285600	4760	10.1	21.859	22.463	356.968	-0.112	0.097
9/12/2007 15:21	285660	4761	10.1	21.86	22.466	356.967	-0.113	0.098
9/12/2007 15:22	285720	4762	10.1	21.861	22.464	356.965	-0.115	0.100
9/12/2007 15:23	285780	4763	10.0	21.861	22.462	356.963	-0.117	0.102
9/12/2007 15:24	285840	4764	10.0	21.862	22.464	356.963	-0.117	0.102
9/12/2007 15:25	285900	4765	10.0	21.856	22.463	356.976	-0.104	0.089
9/12/2007 15:26	285960	4766	10.0	21.859	22.467	356.968	-0.112	0.097
9/12/2007 15:27	286020	4767	10.0	21.858	22.466	356.972	-0.108	0.093
9/12/2007 15:28	286080	4768	10.0	21.862	22.463	356.963	-0.117	0.102
9/12/2007 15:29	286140	4769	9.9	21.864	22.464	356.958	-0.122	0.107
9/12/2007 15:30	286200	4770	9.9	21.864	22.459	356.958	-0.122	0.107
9/12/2007 15:31	286260	4771	9.9	21.86	22.459	356.967	-0.113	0.098
9/12/2007 15:32	286320	4772	9.9	21.863	22.459	356.96	-0.12	0.105
9/12/2007 15:33	286380	4773	9.9	21.864	22.463	356.959	-0.121	0.106
9/12/2007 15:34	286440	4774	9.8	21.863	22.46	356.96	-0.12	0.105
9/12/2007 15:35	286500	4775	9.8	21.863	22.455	356.96	-0.12	0.105
9/12/2007 15:36	286560	4776	9.8	21.866	22.455	356.953	-0.127	0.112
9/12/2007 15:37	286620	4777	9.8	21.864	22.453	356.957	-0.123	0.108
9/12/2007 15:38	286680	4778	9.8	21.864	22.453	356.957	-0.123	0.108
9/12/2007 15:39	286740	4779	9.8	21.865	22.453	356.955	-0.125	0.110
9/12/2007 15:40	286800	4780	9.7	21.866	22.453	356.954	-0.126	0.111
9/12/2007 15:41	286860	4781	9.7	21.864	22.453	356.957	-0.123	0.108
9/12/2007 15:42	286920	4782	9.7	21.866	22.449	356.954	-0.126	0.111
9/12/2007 15:43	286980	4783	9.7	21.865	22.451	356.955	-0.125	0.110
9/12/2007 15:44	287040	4784	9.7	21.865	22.454	356.956	-0.124	0.109
9/12/2007 15:45	287100	4785	9.6	21.865	22.451	356.955	-0.125	0.110
9/12/2007 15:46	287160	4786	9.6	21.866	22.453	356.952	-0.128	0.113
9/12/2007 15:47	287220	4787	9.6	21.86	22.453	356.968	-0.112	0.097
9/12/2007 15:48	287280	4788	9.6	21.864	22.456	356.958	-0.122	0.107
9/12/2007 15:49	287340	4789	9.6	21.867	22.454	356.95	-0.13	0.115
9/12/2007 15:50	287400	4790	9.6	21.864	22.456	356.958	-0.122	0.107
9/12/2007 15:51	287460	4791	9.5	21.861	22.454	356.966	-0.114	0.099
9/12/2007 15:52	287520	4792	9.5	21.865	22.456	356.954	-0.126	0.111
9/12/2007 15:53	287580	4793	9.5	21.869	22.457	356.947	-0.133	0.118
9/12/2007 15:54	287640	4794	9.5	21.868	22.457	356.949	-0.131	0.116
9/12/2007 15:55	287700	4795	9.5	21.865	22.46	356.956	-0.124	0.109
9/12/2007 15:56	287760	4796	9.5	21.868	22.46	356.949	-0.131	0.116
9/12/2007 15:57	287820	4797	9.4	21.866	22.464	356.953	-0.127	0.112
9/12/2007 15:58	287880	4798	9.4	21.866	22.463	356.953	-0.127	0.112

9/12/2007 15:59	287940	4799	9.4	21.866	22.465	356.953	-0.127	0.112
9/12/2007 16:00	288000	4800	9.4	21.865	22.462	356.955	-0.125	0.110
9/12/2007 16:01	288060	4801	9.4	21.866	22.461	356.952	-0.128	0.113
9/12/2007 16:02	288120	4802	9.4	21.865	22.464	356.954	-0.126	0.111
9/12/2007 16:03	288180	4803	9.3	21.866	22.461	356.954	-0.126	0.111
9/12/2007 16:04	288240	4804	9.3	21.866	22.461	356.953	-0.127	0.112
9/12/2007 16:05	288300	4805	9.3	21.867	22.462	356.95	-0.13	0.115
9/12/2007 16:06	288360	4806	9.3	21.87	22.458	356.945	-0.135	0.120
9/12/2007 16:07	288420	4807	9.3	21.864	22.457	356.958	-0.122	0.107
9/12/2007 16:08	288480	4808	9.3	21.867	22.456	356.95	-0.13	0.115
9/12/2007 16:09	288540	4809	9.2	21.87	22.459	356.944	-0.136	0.121
9/12/2007 16:10	288600	4810	9.2	21.869	22.457	356.946	-0.134	0.119
9/12/2007 16:11	288660	4811	9.2	21.868	22.458	356.949	-0.131	0.116
9/12/2007 16:12	288720	4812	9.2	21.868	22.458	356.949	-0.131	0.116
9/12/2007 16:13	288780	4813	9.2	21.868	22.46	356.947	-0.133	0.118
9/12/2007 16:14	288840	4814	9.2	21.867	22.457	356.95	-0.13	0.115
9/12/2007 16:15	288900	4815	9.2	21.864	22.457	356.958	-0.122	0.107
9/12/2007 16:16	288960	4816	9.1	21.863	22.456	356.961	-0.119	0.104
9/12/2007 16:17	289020	4817	9.1	21.867	22.458	356.95	-0.13	0.115
9/12/2007 16:18	289080	4818	9.1	21.867	22.456	356.951	-0.129	0.114
9/12/2007 16:19	289140	4819	9.1	21.867	22.459	356.95	-0.13	0.115
9/12/2007 16:20	289200	4820	9.1	21.87	22.457	356.943	-0.137	0.122
9/12/2007 16:21	289260	4821	9.1	21.867	22.457	356.951	-0.129	0.114
9/12/2007 16:22	289320	4822	9.0	21.867	22.458	356.951	-0.129	0.114
9/12/2007 16:23	289380	4823	9.0	21.867	22.457	356.951	-0.129	0.114
9/12/2007 16:24	289440	4824	9.0	21.867	22.455	356.95	-0.13	0.115
9/12/2007 16:25	289500	4825	9.0	21.865	22.459	356.956	-0.124	0.109
9/12/2007 16:26	289560	4826	9.0	21.867	22.464	356.951	-0.129	0.114
9/12/2007 16:27	289620	4827	9.0	21.866	22.458	356.952	-0.128	0.113
9/12/2007 16:28	289680	4828	9.0	21.864	22.458	356.958	-0.122	0.107
9/12/2007 16:29	289740	4829	8.9	21.868	22.457	356.948	-0.132	0.117
9/12/2007 16:30	289800	4830	8.9	21.869	22.456	356.946	-0.134	0.119
9/12/2007 16:31	289860	4831	8.9	21.869	22.457	356.947	-0.133	0.118
9/12/2007 16:32	289920	4832	8.9	21.87	22.454	356.944	-0.136	0.121
9/12/2007 16:33	289980	4833	8.9	21.869	22.458	356.946	-0.134	0.119
9/12/2007 16:34	290040	4834	8.9	21.872	22.457	356.94	-0.14	0.125
9/12/2007 16:35	290100	4835	8.9	21.868	22.458	356.948	-0.132	0.117
9/12/2007 16:36	290160	4836	8.8	21.872	22.459	356.94	-0.14	0.125
9/12/2007 16:37	290220	4837	8.8	21.869	22.458	356.947	-0.133	0.118
9/12/2007 16:38	290280	4838	8.8	21.869	22.459	356.946	-0.134	0.119
9/12/2007 16:39	290340	4839	8.8	21.868	22.46	356.948	-0.132	0.117
9/12/2007 16:40	290400	4840	8.8	21.867	22.459	356.952	-0.128	0.113
9/12/2007 16:41	290460	4841	8.8	21.866	22.46	356.953	-0.127	0.112
9/12/2007 16:42	290520	4842	8.8	21.871	22.459	356.942	-0.138	0.123
9/12/2007 16:43	290580	4843	8.7	21.87	22.463	356.944	-0.136	0.121
9/12/2007 16:44	290640	4844	8.7	21.87	22.462	356.944	-0.136	0.121
9/12/2007 16:45	290700	4845	8.7	21.87	22.46	356.944	-0.136	0.121
9/12/2007 16:46	290760	4846	8.7	21.872	22.463	356.94	-0.14	0.125
9/12/2007 16:47	290820	4847	8.7	21.868	22.462	356.949	-0.131	0.116
9/12/2007 16:48	290880	4848	8.7	21.871	22.459	356.941	-0.139	0.124
9/12/2007 16:49	290940	4849	8.7	21.871	22.46	356.942	-0.138	0.123
9/12/2007 16:50	291000	4850	8.6	21.87	22.46	356.944	-0.136	0.121
9/12/2007 16:51	291060	4851	8.6	21.871	22.462	356.941	-0.139	0.124
9/12/2007 16:52	291120	4852	8.6	21.871	22.462	356.941	-0.139	0.124

9/12/2007 16:53	291180	4853	8.6	21.872	22.464	356.939	-0.141	0.126
9/12/2007 16:54	291240	4854	8.6	21.87	22.461	356.943	-0.137	0.122
9/12/2007 16:55	291300	4855	8.6	21.865	22.464	356.956	-0.124	0.109
9/12/2007 16:56	291360	4856	8.6	21.871	22.462	356.943	-0.137	0.122
9/12/2007 16:57	291420	4857	8.6	21.867	22.462	356.951	-0.129	0.114
9/12/2007 16:58	291480	4858	8.5	21.871	22.458	356.942	-0.138	0.123
9/12/2007 16:59	291540	4859	8.5	21.871	22.458	356.942	-0.138	0.123
9/12/2007 17:00	291600	4860	8.5	21.868	22.457	356.948	-0.132	0.117
9/12/2007 17:01	291660	4861	8.5	21.868	22.456	356.949	-0.131	0.116
9/12/2007 17:02	291720	4862	8.5	21.868	22.458	356.948	-0.132	0.117
9/12/2007 17:03	291780	4863	8.5	21.871	22.459	356.942	-0.138	0.123
9/12/2007 17:04	291840	4864	8.5	21.871	22.456	356.942	-0.138	0.123
9/12/2007 17:05	291900	4865	8.4	21.868	22.458	356.949	-0.131	0.116
9/12/2007 17:06	291960	4866	8.4	21.872	22.458	356.939	-0.141	0.126
9/12/2007 17:07	292020	4867	8.4	21.868	22.457	356.949	-0.131	0.116
9/12/2007 17:08	292080	4868	8.4	21.868	22.462	356.948	-0.132	0.117
9/12/2007 17:09	292140	4869	8.4	21.872	22.464	356.94	-0.14	0.125
9/12/2007 17:10	292200	4870	8.4	21.871	22.465	356.943	-0.137	0.122
9/12/2007 17:11	292260	4871	8.4	21.869	22.465	356.946	-0.134	0.119
9/12/2007 17:12	292320	4872	8.4	21.873	22.466	356.937	-0.143	0.128
9/12/2007 17:13	292380	4873	8.3	21.872	22.464	356.94	-0.14	0.125
9/12/2007 17:14	292440	4874	8.3	21.872	22.468	356.94	-0.14	0.125
9/12/2007 17:15	292500	4875	8.3	21.871	22.467	356.942	-0.138	0.123
9/12/2007 17:16	292560	4876	8.3	21.873	22.47	356.938	-0.142	0.127
9/12/2007 17:17	292620	4877	8.3	21.872	22.466	356.94	-0.14	0.125
9/12/2007 17:18	292680	4878	8.3	21.874	22.464	356.934	-0.146	0.131
9/12/2007 17:19	292740	4879	8.3	21.874	22.463	356.934	-0.146	0.131
9/12/2007 17:20	292800	4880	8.3	21.873	22.463	356.938	-0.142	0.127
9/12/2007 17:21	292860	4881	8.2	21.874	22.461	356.933	-0.147	0.132
9/12/2007 17:22	292920	4882	8.2	21.875	22.456	356.932	-0.148	0.133
9/12/2007 17:23	292980	4883	8.2	21.87	22.453	356.943	-0.137	0.122
9/12/2007 17:24	293040	4884	8.2	21.874	22.452	356.935	-0.145	0.130
9/12/2007 17:25	293100	4885	8.2	21.875	22.455	356.932	-0.148	0.133
9/12/2007 17:26	293160	4886	8.2	21.873	22.458	356.936	-0.144	0.129
9/12/2007 17:27	293220	4887	8.2	21.875	22.456	356.933	-0.147	0.132
9/12/2007 17:28	293280	4888	8.2	21.874	22.457	356.935	-0.145	0.130
9/12/2007 17:29	293340	4889	8.1	21.874	22.457	356.933	-0.147	0.132
9/12/2007 17:30	293400	4890	8.1	21.875	22.462	356.933	-0.147	0.132
9/12/2007 17:31	293460	4891	8.1	21.874	22.458	356.935	-0.145	0.130
9/12/2007 17:32	293520	4892	8.1	21.875	22.459	356.932	-0.148	0.133
9/12/2007 17:33	293580	4893	8.1	21.873	22.458	356.936	-0.144	0.129
9/12/2007 17:34	293640	4894	8.1	21.874	22.46	356.934	-0.146	0.131
9/12/2007 17:35	293700	4895	8.1	21.874	22.462	356.934	-0.146	0.131
9/12/2007 17:36	293760	4896	8.1	21.875	22.46	356.931	-0.149	0.134
9/12/2007 17:37	293820	4897	8.1	21.875	22.465	356.932	-0.148	0.133
9/12/2007 17:38	293880	4898	8.0	21.876	22.466	356.931	-0.149	0.134
9/12/2007 17:39	293940	4899	8.0	21.872	22.465	356.94	-0.14	0.125
9/12/2007 17:40	294000	4900	8.0	21.875	22.462	356.933	-0.147	0.132
9/12/2007 17:41	294060	4901	8.0	21.873	22.462	356.937	-0.143	0.128
9/12/2007 17:42	294120	4902	8.0	21.869	22.463	356.946	-0.134	0.119
9/12/2007 17:43	294180	4903	8.0	21.875	22.464	356.933	-0.147	0.132
9/12/2007 17:44	294240	4904	8.0	21.875	22.466	356.932	-0.148	0.133
9/12/2007 17:45	294300	4905	8.0	21.871	22.465	356.942	-0.138	0.123
9/12/2007 17:46	294360	4906	8.0	21.875	22.457	356.932	-0.148	0.133

9/12/2007 17:47	294420	4907	7.9	21.874	22.456	356.934	-0.146	0.131
9/12/2007 17:48	294480	4908	7.9	21.872	22.454	356.94	-0.14	0.125
9/12/2007 17:49	294540	4909	7.9	21.873	22.453	356.936	-0.144	0.129
9/12/2007 17:50	294600	4910	7.9	21.875	22.455	356.931	-0.149	0.134
9/12/2007 17:51	294660	4911	7.9	21.875	22.46	356.933	-0.147	0.132
9/12/2007 17:52	294720	4912	7.9	21.874	22.461	356.934	-0.146	0.131
9/12/2007 17:53	294780	4913	7.9	21.876	22.458	356.931	-0.149	0.134
9/12/2007 17:54	294840	4914	7.9	21.871	22.458	356.941	-0.139	0.124
9/12/2007 17:55	294900	4915	7.9	21.871	22.461	356.941	-0.139	0.124
9/12/2007 17:56	294960	4916	7.8	21.873	22.46	356.937	-0.143	0.128
9/12/2007 17:57	295020	4917	7.8	21.875	22.464	356.933	-0.147	0.132
9/12/2007 17:58	295080	4918	7.8	21.875	22.463	356.933	-0.147	0.132
9/12/2007 17:59	295140	4919	7.8	21.875	22.46	356.932	-0.148	0.133
9/12/2007 18:00	295200	4920	7.8	21.873	22.461	356.937	-0.143	0.128
9/12/2007 18:01	295260	4921	7.8	21.873	22.465	356.936	-0.144	0.129
9/12/2007 18:02	295320	4922	7.8	21.875	22.464	356.932	-0.148	0.133
9/12/2007 18:03	295380	4923	7.8	21.876	22.463	356.929	-0.151	0.136
9/12/2007 18:04	295440	4924	7.8	21.877	22.463	356.927	-0.153	0.138
9/12/2007 18:05	295500	4925	7.7	21.876	22.466	356.93	-0.15	0.135
9/12/2007 18:06	295560	4926	7.7	21.875	22.464	356.931	-0.149	0.134
9/12/2007 18:07	295620	4927	7.7	21.876	22.467	356.929	-0.151	0.136
9/12/2007 18:08	295680	4928	7.7	21.875	22.469	356.931	-0.149	0.134
9/12/2007 18:09	295740	4929	7.7	21.874	22.468	356.935	-0.145	0.130
9/12/2007 18:10	295800	4930	7.7	21.871	22.467	356.94	-0.14	0.125
9/12/2007 18:11	295860	4931	7.7	21.874	22.465	356.936	-0.144	0.129
9/12/2007 18:12	295920	4932	7.7	21.875	22.465	356.932	-0.148	0.133
9/12/2007 18:13	295980	4933	7.7	21.874	22.464	356.934	-0.146	0.131
9/12/2007 18:14	296040	4934	7.6	21.875	22.467	356.933	-0.147	0.132
9/12/2007 18:15	296100	4935	7.6	21.874	22.469	356.935	-0.145	0.130
9/12/2007 18:16	296160	4936	7.6	21.875	22.466	356.933	-0.147	0.132
9/12/2007 18:17	296220	4937	7.6	21.87	22.47	356.943	-0.137	0.122
9/12/2007 18:18	296280	4938	7.6	21.874	22.471	356.935	-0.145	0.130
9/12/2007 18:19	296340	4939	7.6	21.874	22.469	356.934	-0.146	0.131
9/12/2007 18:20	296400	4940	7.6	21.875	22.47	356.932	-0.148	0.133
9/12/2007 18:21	296460	4941	7.6	21.874	22.474	356.936	-0.144	0.129
9/12/2007 18:22	296520	4942	7.6	21.875	22.469	356.933	-0.147	0.132
9/12/2007 18:23	296580	4943	7.6	21.875	22.469	356.933	-0.147	0.132
9/12/2007 18:24	296640	4944	7.5	21.873	22.471	356.937	-0.143	0.128
9/12/2007 18:25	296700	4945	7.5	21.874	22.468	356.934	-0.146	0.131
9/12/2007 18:26	296760	4946	7.5	21.875	22.468	356.932	-0.148	0.133
9/12/2007 18:27	296820	4947	7.5	21.873	22.466	356.936	-0.144	0.129
9/12/2007 18:28	296880	4948	7.5	21.874	22.466	356.934	-0.146	0.131
9/12/2007 18:29	296940	4949	7.5	21.873	22.468	356.937	-0.143	0.128
9/12/2007 18:30	297000	4950	7.5	21.874	22.467	356.935	-0.145	0.130
9/12/2007 18:31	297060	4951	7.5	21.873	22.467	356.937	-0.143	0.128
9/12/2007 18:32	297120	4952	7.5	21.874	22.467	356.934	-0.146	0.131
9/12/2007 18:33	297180	4953	7.5	21.873	22.465	356.937	-0.143	0.128
9/12/2007 18:34	297240	4954	7.4	21.873	22.464	356.937	-0.143	0.128
9/12/2007 18:35	297300	4955	7.4	21.873	22.46	356.937	-0.143	0.128
9/12/2007 18:36	297360	4956	7.4	21.874	22.467	356.935	-0.145	0.130
9/12/2007 18:37	297420	4957	7.4	21.871	22.461	356.942	-0.138	0.123
9/12/2007 18:38	297480	4958	7.4	21.873	22.459	356.936	-0.144	0.129
9/12/2007 18:39	297540	4959	7.4	21.873	22.457	356.937	-0.143	0.128
9/12/2007 18:40	297600	4960	7.4	21.872	22.464	356.939	-0.141	0.126

9/12/2007 18:41	297660	4961	7.4	21.874	22.463	356.934	-0.146	0.131
9/12/2007 18:42	297720	4962	7.4	21.871	22.466	356.94	-0.14	0.125
9/12/2007 18:43	297780	4963	7.4	21.871	22.466	356.942	-0.138	0.123
9/12/2007 18:44	297840	4964	7.4	21.871	22.476	356.941	-0.139	0.124
9/12/2007 18:45	297900	4965	7.3	21.885	22.475	356.909	-0.171	0.156
9/12/2007 18:46	297960	4966	7.3	21.872	22.485	356.94	-0.14	0.125
9/12/2007 18:47	298020	4967	7.3	21.873	22.482	356.937	-0.143	0.128
9/12/2007 18:48	298080	4968	7.3	21.874	22.48	356.936	-0.144	0.129
9/12/2007 18:49	298140	4969	7.3	21.872	22.474	356.939	-0.141	0.126
9/12/2007 18:50	298200	4970	7.3	21.874	22.47	356.934	-0.146	0.131
9/12/2007 18:51	298260	4971	7.3	21.873	22.467	356.938	-0.142	0.127
9/12/2007 18:52	298320	4972	7.3	21.872	22.465	356.94	-0.14	0.125
9/12/2007 18:53	298380	4973	7.3	21.874	22.466	356.935	-0.145	0.130
9/12/2007 18:54	298440	4974	7.3	21.873	22.465	356.938	-0.142	0.127
9/12/2007 18:55	298500	4975	7.3	21.874	22.46	356.936	-0.144	0.129
9/12/2007 18:56	298560	4976	7.2	21.873	22.46	356.937	-0.143	0.128
9/12/2007 18:57	298620	4977	7.2	21.874	22.458	356.935	-0.145	0.130
9/12/2007 18:58	298680	4978	7.2	21.873	22.46	356.937	-0.143	0.128
9/12/2007 18:59	298740	4979	7.2	21.873	22.459	356.937	-0.143	0.128
9/12/2007 19:00	298800	4980	7.2	21.868	22.461	356.948	-0.132	0.117
9/12/2007 19:01	298860	4981	7.2	21.873	22.461	356.936	-0.144	0.129
9/12/2007 19:02	298920	4982	7.2	21.872	22.459	356.939	-0.141	0.126
9/12/2007 19:03	298980	4983	7.2	21.874	22.459	356.934	-0.146	0.131
9/12/2007 19:04	299040	4984	7.2	21.869	22.462	356.946	-0.134	0.119
9/12/2007 19:05	299100	4985	7.2	21.873	22.464	356.938	-0.142	0.127
9/12/2007 19:06	299160	4986	7.2	21.874	22.464	356.934	-0.146	0.131
9/12/2007 19:07	299220	4987	7.1	21.873	22.464	356.938	-0.142	0.127
9/12/2007 19:08	299280	4988	7.1	21.868	22.462	356.947	-0.133	0.118
9/12/2007 19:09	299340	4989	7.1	21.873	22.461	356.937	-0.143	0.128
9/12/2007 19:10	299400	4990	7.1	21.873	22.457	356.937	-0.143	0.128
9/12/2007 19:11	299460	4991	7.1	21.874	22.457	356.935	-0.145	0.130
9/12/2007 19:12	299520	4992	7.1	21.87	22.456	356.944	-0.136	0.121
9/12/2007 19:13	299580	4993	7.1	21.873	22.457	356.936	-0.144	0.129
9/12/2007 19:14	299640	4994	7.1	21.872	22.455	356.938	-0.142	0.127
9/12/2007 19:15	299700	4995	7.1	21.872	22.459	356.94	-0.14	0.125
9/12/2007 19:16	299760	4996	7.1	21.871	22.454	356.941	-0.139	0.124
9/12/2007 19:17	299820	4997	7.1	21.868	22.458	356.948	-0.132	0.117
9/12/2007 19:18	299880	4998	7.0	21.871	22.458	356.942	-0.138	0.123
9/12/2007 19:19	299940	4999	7.0	21.872	22.46	356.939	-0.141	0.126
9/12/2007 19:20	300000	5000	7.0	21.873	22.462	356.938	-0.142	0.127
9/12/2007 19:21	300060	5001	7.0	21.872	22.462	356.939	-0.141	0.126
9/12/2007 19:22	300120	5002	7.0	21.872	22.461	356.94	-0.14	0.125
9/12/2007 19:23	300180	5003	7.0	21.872	22.467	356.939	-0.141	0.126
9/12/2007 19:24	300240	5004	7.0	21.87	22.461	356.944	-0.136	0.121
9/12/2007 19:25	300300	5005	7.0	21.87	22.467	356.943	-0.137	0.122
9/12/2007 19:26	300360	5006	7.0	21.872	22.463	356.94	-0.14	0.125
9/12/2007 19:27	300420	5007	7.0	21.872	22.466	356.94	-0.14	0.125
9/12/2007 19:28	300480	5008	7.0	21.87	22.468	356.944	-0.136	0.121
9/12/2007 19:29	300540	5009	7.0	21.873	22.47	356.937	-0.143	0.128
9/12/2007 19:30	300600	5010	6.9	21.872	22.472	356.94	-0.14	0.125
9/12/2007 19:31	300660	5011	6.9	21.872	22.468	356.939	-0.141	0.126
9/12/2007 19:32	300720	5012	6.9	21.872	22.468	356.939	-0.141	0.126
9/12/2007 19:33	300780	5013	6.9	21.871	22.473	356.942	-0.138	0.123
9/12/2007 19:34	300840	5014	6.9	21.872	22.47	356.939	-0.141	0.126

9/12/2007 19:35	300900	5015	6.9	21.873	22.471	356.937	-0.143	0.128
9/12/2007 19:36	300960	5016	6.9	21.872	22.47	356.94	-0.14	0.125
9/12/2007 19:37	301020	5017	6.9	21.872	22.472	356.938	-0.142	0.127
9/12/2007 19:38	301080	5018	6.9	21.872	22.472	356.939	-0.141	0.126
9/12/2007 19:39	301140	5019	6.9	21.873	22.47	356.937	-0.143	0.128
9/12/2007 19:40	301200	5020	6.9	21.872	22.474	356.938	-0.142	0.127
9/12/2007 19:41	301260	5021	6.9	21.873	22.471	356.937	-0.143	0.128
9/12/2007 19:42	301320	5022	6.9	21.871	22.467	356.942	-0.138	0.123
9/12/2007 19:43	301380	5023	6.8	21.874	22.469	356.936	-0.144	0.129
9/12/2007 19:44	301440	5024	6.8	21.873	22.466	356.936	-0.144	0.129
9/12/2007 19:45	301500	5025	6.8	21.872	22.468	356.938	-0.142	0.127
9/12/2007 19:46	301560	5026	6.8	21.873	22.469	356.937	-0.143	0.128
9/12/2007 19:47	301620	5027	6.8	21.871	22.471	356.94	-0.14	0.125
9/12/2007 19:48	301680	5028	6.8	21.87	22.472	356.944	-0.136	0.121
9/12/2007 19:49	301740	5029	6.8	21.873	22.468	356.936	-0.144	0.129
9/12/2007 19:50	301800	5030	6.8	21.873	22.472	356.937	-0.143	0.128
9/12/2007 19:51	301860	5031	6.8	21.872	22.467	356.939	-0.141	0.126
9/12/2007 19:52	301920	5032	6.8	21.871	22.468	356.941	-0.139	0.124
9/12/2007 19:53	301980	5033	6.8	21.872	22.464	356.939	-0.141	0.126
9/12/2007 19:54	302040	5034	6.8	21.873	22.469	356.937	-0.143	0.128
9/12/2007 19:55	302100	5035	6.7	21.871	22.471	356.941	-0.139	0.124
9/12/2007 19:56	302160	5036	6.7	21.87	22.469	356.943	-0.137	0.122
9/12/2007 19:57	302220	5037	6.7	21.871	22.472	356.941	-0.139	0.124
9/12/2007 19:58	302280	5038	6.7	21.871	22.473	356.942	-0.138	0.123
9/12/2007 19:59	302340	5039	6.7	21.871	22.467	356.941	-0.139	0.124
9/12/2007 20:00	302400	5040	6.7	21.872	22.471	356.94	-0.14	0.125
9/12/2007 20:01	302460	5041	6.7	21.872	22.465	356.939	-0.141	0.126
9/12/2007 20:02	302520	5042	6.7	21.871	22.464	356.94	-0.14	0.125
9/12/2007 20:03	302580	5043	6.7	21.871	22.466	356.941	-0.139	0.124
9/12/2007 20:04	302640	5044	6.7	21.87	22.464	356.943	-0.137	0.122
9/12/2007 20:05	302700	5045	6.7	21.869	22.462	356.945	-0.135	0.120
9/12/2007 20:06	302760	5046	6.7	21.871	22.465	356.942	-0.138	0.123
9/12/2007 20:07	302820	5047	6.7	21.871	22.463	356.941	-0.139	0.124
9/12/2007 20:08	302880	5048	6.7	21.867	22.463	356.951	-0.129	0.114
9/12/2007 20:09	302940	5049	6.6	21.868	22.46	356.948	-0.132	0.117
9/12/2007 20:10	303000	5050	6.6	21.869	22.462	356.947	-0.133	0.118
9/12/2007 20:11	303060	5051	6.6	21.869	22.462	356.946	-0.134	0.119
9/12/2007 20:12	303120	5052	6.6	21.868	22.463	356.949	-0.131	0.116
9/12/2007 20:13	303180	5053	6.6	21.867	22.461	356.951	-0.129	0.114
9/12/2007 20:14	303240	5054	6.6	21.869	22.46	356.947	-0.133	0.118
9/12/2007 20:15	303300	5055	6.6	21.869	22.461	356.947	-0.133	0.118
9/12/2007 20:16	303360	5056	6.6	21.868	22.458	356.948	-0.132	0.117
9/12/2007 20:17	303420	5057	6.6	21.868	22.466	356.948	-0.132	0.117
9/12/2007 20:18	303480	5058	6.6	21.868	22.464	356.948	-0.132	0.117
9/12/2007 20:19	303540	5059	6.6	21.865	22.465	356.956	-0.124	0.109
9/12/2007 20:20	303600	5060	6.6	21.865	22.467	356.955	-0.125	0.110
9/12/2007 20:21	303660	5061	6.6	21.869	22.47	356.947	-0.133	0.118
9/12/2007 20:22	303720	5062	6.5	21.869	22.468	356.946	-0.134	0.119
9/12/2007 20:23	303780	5063	6.5	21.865	22.465	356.955	-0.125	0.110
9/12/2007 20:24	303840	5064	6.5	21.867	22.469	356.951	-0.129	0.114
9/12/2007 20:25	303900	5065	6.5	21.867	22.465	356.95	-0.13	0.115
9/12/2007 20:26	303960	5066	6.5	21.867	22.466	356.952	-0.128	0.113
9/12/2007 20:27	304020	5067	6.5	21.866	22.468	356.952	-0.128	0.113
9/12/2007 20:28	304080	5068	6.5	21.866	22.464	356.953	-0.127	0.112

9/12/2007 20:29	304140	5069	6.5	21.865	22.465	356.956	-0.124	0.109
9/12/2007 20:30	304200	5070	6.5	21.864	22.467	356.958	-0.122	0.107
9/12/2007 20:31	304260	5071	6.5	21.868	22.467	356.949	-0.131	0.116
9/12/2007 20:32	304320	5072	6.5	21.864	22.466	356.957	-0.123	0.108
9/12/2007 20:33	304380	5073	6.5	21.866	22.464	356.954	-0.126	0.111
9/12/2007 20:34	304440	5074	6.5	21.864	22.465	356.958	-0.122	0.107
9/12/2007 20:35	304500	5075	6.5	21.865	22.464	356.955	-0.125	0.110
9/12/2007 20:36	304560	5076	6.4	21.864	22.463	356.957	-0.123	0.108
9/12/2007 20:37	304620	5077	6.4	21.866	22.465	356.954	-0.126	0.111
9/12/2007 20:38	304680	5078	6.4	21.864	22.466	356.959	-0.121	0.106
9/12/2007 20:39	304740	5079	6.4	21.865	22.466	356.955	-0.125	0.110
9/12/2007 20:40	304800	5080	6.4	21.865	22.466	356.955	-0.125	0.110
9/12/2007 20:41	304860	5081	6.4	21.866	22.468	356.953	-0.127	0.112
9/12/2007 20:42	304920	5082	6.4	21.864	22.47	356.958	-0.122	0.107
9/12/2007 20:43	304980	5083	6.4	21.866	22.467	356.953	-0.127	0.112
9/12/2007 20:44	305040	5084	6.4	21.866	22.47	356.953	-0.127	0.112
9/12/2007 20:45	305100	5085	6.4	21.864	22.472	356.957	-0.123	0.108
9/12/2007 20:46	305160	5086	6.4	21.866	22.472	356.954	-0.126	0.111
9/12/2007 20:47	305220	5087	6.4	21.863	22.468	356.96	-0.12	0.105
9/12/2007 20:48	305280	5088	6.4	21.865	22.468	356.956	-0.124	0.109
9/12/2007 20:49	305340	5089	6.4	21.859	22.47	356.968	-0.112	0.097
9/12/2007 20:50	305400	5090	6.4	21.865	22.466	356.954	-0.126	0.111
9/12/2007 20:51	305460	5091	6.3	21.865	22.465	356.954	-0.126	0.111
9/12/2007 20:52	305520	5092	6.3	21.864	22.466	356.957	-0.123	0.108
9/12/2007 20:53	305580	5093	6.3	21.865	22.464	356.956	-0.124	0.109
9/12/2007 20:54	305640	5094	6.3	21.863	22.462	356.96	-0.12	0.105
9/12/2007 20:55	305700	5095	6.3	21.863	22.464	356.959	-0.121	0.106
9/12/2007 20:56	305760	5096	6.3	21.864	22.461	356.957	-0.123	0.108
9/12/2007 20:57	305820	5097	6.3	21.864	22.459	356.959	-0.121	0.106
9/12/2007 20:58	305880	5098	6.3	21.862	22.458	356.962	-0.118	0.103
9/12/2007 20:59	305940	5099	6.3	21.862	22.46	356.961	-0.119	0.104
9/12/2007 21:00	306000	5100	6.3	21.864	22.459	356.957	-0.123	0.108
9/12/2007 21:01	306060	5101	6.3	21.861	22.459	356.965	-0.115	0.100
9/12/2007 21:02	306120	5102	6.3	21.863	22.463	356.959	-0.121	0.106
9/12/2007 21:03	306180	5103	6.3	21.861	22.461	356.965	-0.115	0.100
9/12/2007 21:04	306240	5104	6.3	21.863	22.457	356.961	-0.119	0.104
9/12/2007 21:05	306300	5105	6.3	21.863	22.461	356.96	-0.12	0.105
9/12/2007 21:06	306360	5106	6.2	21.863	22.466	356.961	-0.119	0.104
9/12/2007 21:07	306420	5107	6.2	21.86	22.465	356.966	-0.114	0.099
9/12/2007 21:08	306480	5108	6.2	21.863	22.464	356.96	-0.12	0.105
9/12/2007 21:09	306540	5109	6.2	21.861	22.457	356.966	-0.114	0.099
9/12/2007 21:10	306600	5110	6.2	21.862	22.464	356.962	-0.118	0.103
9/12/2007 21:11	306660	5111	6.2	21.863	22.465	356.96	-0.12	0.105
9/12/2007 21:12	306720	5112	6.2	21.863	22.465	356.959	-0.121	0.106
9/12/2007 21:13	306780	5113	6.2	21.862	22.47	356.961	-0.119	0.104
9/12/2007 21:14	306840	5114	6.2	21.862	22.465	356.963	-0.117	0.102
9/12/2007 21:15	306900	5115	6.2	21.861	22.467	356.964	-0.116	0.101
9/12/2007 21:16	306960	5116	6.2	21.862	22.469	356.962	-0.118	0.103
9/12/2007 21:17	307020	5117	6.2	21.861	22.465	356.966	-0.114	0.099
9/12/2007 21:18	307080	5118	6.2	21.86	22.468	356.967	-0.113	0.098
9/12/2007 21:19	307140	5119	6.2	21.863	22.463	356.961	-0.119	0.104
9/12/2007 21:20	307200	5120	6.2	21.862	22.465	356.963	-0.117	0.102
9/12/2007 21:21	307260	5121	6.2	21.862	22.461	356.963	-0.117	0.102
9/12/2007 21:22	307320	5122	6.1	21.862	22.463	356.961	-0.119	0.104

9/12/2007 21:23	307380	5123	6.1	21.862	22.467	356.963	-0.117	0.102
9/12/2007 21:24	307440	5124	6.1	21.861	22.469	356.965	-0.115	0.100
9/12/2007 21:25	307500	5125	6.1	21.862	22.472	356.962	-0.118	0.103
9/12/2007 21:26	307560	5126	6.1	21.862	22.471	356.963	-0.117	0.102
9/12/2007 21:27	307620	5127	6.1	21.859	22.473	356.969	-0.111	0.096
9/12/2007 21:28	307680	5128	6.1	21.861	22.468	356.964	-0.116	0.101
9/12/2007 21:29	307740	5129	6.1	21.861	22.471	356.964	-0.116	0.101
9/12/2007 21:30	307800	5130	6.1	21.859	22.472	356.968	-0.112	0.097
9/12/2007 21:31	307860	5131	6.1	21.86	22.472	356.968	-0.112	0.097
9/12/2007 21:32	307920	5132	6.1	21.859	22.477	356.969	-0.111	0.096
9/12/2007 21:33	307980	5133	6.1	21.86	22.472	356.966	-0.114	0.099
9/12/2007 21:34	308040	5134	6.1	21.86	22.469	356.966	-0.114	0.099
9/12/2007 21:35	308100	5135	6.1	21.862	22.467	356.963	-0.117	0.102
9/12/2007 21:36	308160	5136	6.1	21.858	22.47	356.971	-0.109	0.094
9/12/2007 21:37	308220	5137	6.1	21.858	22.472	356.971	-0.109	0.094
9/12/2007 21:38	308280	5138	6.1	21.861	22.468	356.965	-0.115	0.100
9/12/2007 21:39	308340	5139	6.0	21.858	22.471	356.972	-0.108	0.093
9/12/2007 21:40	308400	5140	6.0	21.861	22.472	356.965	-0.115	0.100
9/12/2007 21:41	308460	5141	6.0	21.857	22.472	356.973	-0.107	0.092
9/12/2007 21:42	308520	5142	6.0	21.858	22.47	356.971	-0.109	0.094
9/12/2007 21:43	308580	5143	6.0	21.856	22.472	356.975	-0.105	0.090
9/12/2007 21:44	308640	5144	6.0	21.858	22.468	356.972	-0.108	0.093
9/12/2007 21:45	308700	5145	6.0	21.859	22.467	356.969	-0.111	0.096
9/12/2007 21:46	308760	5146	6.0	21.86	22.465	356.968	-0.112	0.097
9/12/2007 21:47	308820	5147	6.0	21.858	22.464	356.972	-0.108	0.093
9/12/2007 21:48	308880	5148	6.0	21.86	22.461	356.968	-0.112	0.097
9/12/2007 21:49	308940	5149	6.0	21.857	22.462	356.973	-0.107	0.092
9/12/2007 21:50	309000	5150	6.0	21.859	22.464	356.969	-0.111	0.096
9/12/2007 21:51	309060	5151	6.0	21.86	22.465	356.966	-0.114	0.099
9/12/2007 21:52	309120	5152	6.0	21.856	22.467	356.976	-0.104	0.089
9/12/2007 21:53	309180	5153	6.0	21.857	22.464	356.974	-0.106	0.091
9/12/2007 21:54	309240	5154	6.0	21.857	22.466	356.973	-0.107	0.092
9/12/2007 21:55	309300	5155	6.0	21.856	22.466	356.975	-0.105	0.090
9/12/2007 21:56	309360	5156	5.9	21.852	22.462	356.985	-0.095	0.080
9/12/2007 21:57	309420	5157	5.9	21.859	22.46	356.97	-0.11	0.095
9/12/2007 21:58	309480	5158	5.9	21.858	22.458	356.971	-0.109	0.094
9/12/2007 21:59	309540	5159	5.9	21.856	22.458	356.977	-0.103	0.088
9/12/2007 22:00	309600	5160	5.9	21.856	22.459	356.976	-0.104	0.089
9/12/2007 22:01	309660	5161	5.9	21.855	22.46	356.978	-0.102	0.087
9/12/2007 22:02	309720	5162	5.9	21.856	22.464	356.975	-0.105	0.090
9/12/2007 22:03	309780	5163	5.9	21.854	22.466	356.981	-0.099	0.084
9/12/2007 22:04	309840	5164	5.9	21.854	22.465	356.98	-0.1	0.085
9/12/2007 22:05	309900	5165	5.9	21.854	22.469	356.982	-0.098	0.083
9/12/2007 22:06	309960	5166	5.9	21.856	22.469	356.976	-0.104	0.089
9/12/2007 22:07	310020	5167	5.9	21.855	22.47	356.978	-0.102	0.087
9/12/2007 22:08	310080	5168	5.9	21.854	22.467	356.981	-0.099	0.084
9/12/2007 22:09	310140	5169	5.9	21.855	22.467	356.978	-0.102	0.087
9/12/2007 22:10	310200	5170	5.9	21.855	22.468	356.979	-0.101	0.086
9/12/2007 22:11	310260	5171	5.9	21.852	22.467	356.985	-0.095	0.080
9/12/2007 22:12	310320	5172	5.9	21.854	22.468	356.98	-0.1	0.085
9/12/2007 22:13	310380	5173	5.9	21.855	22.468	356.979	-0.101	0.086
9/12/2007 22:14	310440	5174	5.8	21.854	22.468	356.981	-0.099	0.084
9/12/2007 22:15	310500	5175	5.8	21.855	22.467	356.979	-0.101	0.086
9/12/2007 22:16	310560	5176	5.8	21.855	22.469	356.979	-0.101	0.086

9/12/2007 22:17	310620	5177	5.8	21.855	22.464	356.978	-0.102	0.087
9/12/2007 22:18	310680	5178	5.8	21.855	22.464	356.979	-0.101	0.086
9/12/2007 22:19	310740	5179	5.8	21.854	22.469	356.98	-0.1	0.085
9/12/2007 22:20	310800	5180	5.8	21.853	22.466	356.984	-0.096	0.081
9/12/2007 22:21	310860	5181	5.8	21.854	22.468	356.98	-0.1	0.085
9/12/2007 22:22	310920	5182	5.8	21.849	22.469	356.993	-0.087	0.072
9/12/2007 22:23	310980	5183	5.8	21.855	22.471	356.978	-0.102	0.087
9/12/2007 22:24	311040	5184	5.8	21.853	22.468	356.984	-0.096	0.081
9/12/2007 22:25	311100	5185	5.8	21.855	22.47	356.979	-0.101	0.086
9/12/2007 22:26	311160	5186	5.8	21.855	22.465	356.977	-0.103	0.088
9/12/2007 22:27	311220	5187	5.8	21.856	22.465	356.977	-0.103	0.088
9/12/2007 22:28	311280	5188	5.8	21.856	22.463	356.976	-0.104	0.089
9/12/2007 22:29	311340	5189	5.8	21.855	22.464	356.979	-0.101	0.086
9/12/2007 22:30	311400	5190	5.8	21.855	22.467	356.979	-0.101	0.086
9/12/2007 22:31	311460	5191	5.8	21.855	22.464	356.977	-0.103	0.088
9/12/2007 22:32	311520	5192	5.7	21.852	22.464	356.984	-0.096	0.081
9/12/2007 22:33	311580	5193	5.7	21.851	22.465	356.987	-0.093	0.078
9/12/2007 22:34	311640	5194	5.7	21.855	22.466	356.978	-0.102	0.087
9/12/2007 22:35	311700	5195	5.7	21.854	22.468	356.981	-0.099	0.084
9/12/2007 22:36	311760	5196	5.7	21.854	22.467	356.981	-0.099	0.084
9/12/2007 22:37	311820	5197	5.7	21.852	22.466	356.986	-0.094	0.079
9/12/2007 22:38	311880	5198	5.7	21.854	22.466	356.98	-0.1	0.085
9/12/2007 22:39	311940	5199	5.7	21.853	22.467	356.983	-0.097	0.082
9/12/2007 22:40	312000	5200	5.7	21.851	22.464	356.988	-0.092	0.077
9/12/2007 22:41	312060	5201	5.7	21.856	22.461	356.977	-0.103	0.088
9/12/2007 22:42	312120	5202	5.7	21.855	22.462	356.979	-0.101	0.086
9/12/2007 22:43	312180	5203	5.7	21.853	22.462	356.982	-0.098	0.083
9/12/2007 22:44	312240	5204	5.7	21.852	22.465	356.984	-0.096	0.081
9/12/2007 22:45	312300	5205	5.7	21.853	22.465	356.983	-0.097	0.082
9/12/2007 22:46	312360	5206	5.7	21.854	22.464	356.98	-0.1	0.085
9/12/2007 22:47	312420	5207	5.7	21.853	22.464	356.984	-0.096	0.081
9/12/2007 22:48	312480	5208	5.7	21.854	22.465	356.98	-0.1	0.085
9/12/2007 22:49	312540	5209	5.7	21.853	22.464	356.982	-0.098	0.083
9/12/2007 22:50	312600	5210	5.7	21.855	22.465	356.979	-0.101	0.086
9/12/2007 22:51	312660	5211	5.7	21.851	22.466	356.987	-0.093	0.078
9/12/2007 22:52	312720	5212	5.6	21.854	22.465	356.981	-0.099	0.084
9/12/2007 22:53	312780	5213	5.6	21.853	22.465	356.984	-0.096	0.081
9/12/2007 22:54	312840	5214	5.6	21.854	22.466	356.981	-0.099	0.084
9/12/2007 22:55	312900	5215	5.6	21.852	22.462	356.985	-0.095	0.080
9/12/2007 22:56	312960	5216	5.6	21.854	22.459	356.982	-0.098	0.083
9/12/2007 22:57	313020	5217	5.6	21.852	22.458	356.986	-0.094	0.079
9/12/2007 22:58	313080	5218	5.6	21.853	22.458	356.983	-0.097	0.082
9/12/2007 22:59	313140	5219	5.6	21.853	22.461	356.983	-0.097	0.082
9/12/2007 23:00	313200	5220	5.6	21.852	22.461	356.985	-0.095	0.080
9/12/2007 23:01	313260	5221	5.6	21.851	22.462	356.987	-0.093	0.078
9/12/2007 23:02	313320	5222	5.6	21.852	22.462	356.984	-0.096	0.081
9/12/2007 23:03	313380	5223	5.6	21.853	22.465	356.984	-0.096	0.081
9/12/2007 23:04	313440	5224	5.6	21.851	22.463	356.988	-0.092	0.077
9/12/2007 23:05	313500	5225	5.6	21.852	22.461	356.984	-0.096	0.081
9/12/2007 23:06	313560	5226	5.6	21.851	22.462	356.988	-0.092	0.077
9/12/2007 23:07	313620	5227	5.6	21.852	22.462	356.986	-0.094	0.079
9/12/2007 23:08	313680	5228	5.6	21.851	22.464	356.987	-0.093	0.078
9/12/2007 23:09	313740	5229	5.6	21.852	22.464	356.984	-0.096	0.081
9/12/2007 23:10	313800	5230	5.6	21.849	22.466	356.992	-0.088	0.073

9/12/2007 23:11	313860	5231	5.6	21.852	22.465	356.985	-0.095	0.080
9/12/2007 23:12	313920	5232	5.5	21.852	22.467	356.984	-0.096	0.081
9/12/2007 23:13	313980	5233	5.5	21.851	22.47	356.989	-0.091	0.076
9/12/2007 23:14	314040	5234	5.5	21.849	22.474	356.991	-0.089	0.074
9/12/2007 23:15	314100	5235	5.5	21.851	22.473	356.987	-0.093	0.078
9/12/2007 23:16	314160	5236	5.5	21.852	22.473	356.985	-0.095	0.080
9/12/2007 23:17	314220	5237	5.5	21.847	22.474	356.996	-0.084	0.069
9/12/2007 23:18	314280	5238	5.5	21.852	22.473	356.986	-0.094	0.079
9/12/2007 23:19	314340	5239	5.5	21.851	22.475	356.989	-0.091	0.076
9/12/2007 23:20	314400	5240	5.5	21.852	22.472	356.986	-0.094	0.079
9/12/2007 23:21	314460	5241	5.5	21.849	22.47	356.993	-0.087	0.072
9/12/2007 23:22	314520	5242	5.5	21.847	22.473	356.996	-0.084	0.069
9/12/2007 23:23	314580	5243	5.5	21.851	22.471	356.987	-0.093	0.078
9/12/2007 23:24	314640	5244	5.5	21.85	22.471	356.99	-0.09	0.075
9/12/2007 23:25	314700	5245	5.5	21.851	22.473	356.988	-0.092	0.077
9/12/2007 23:26	314760	5246	5.5	21.848	22.477	356.995	-0.085	0.070
9/12/2007 23:27	314820	5247	5.5	21.85	22.473	356.991	-0.089	0.074
9/12/2007 23:28	314880	5248	5.5	21.85	22.474	356.991	-0.089	0.074
9/12/2007 23:29	314940	5249	5.5	21.85	22.475	356.989	-0.091	0.076
9/12/2007 23:30	315000	5250	5.5	21.849	22.474	356.993	-0.087	0.072
9/12/2007 23:31	315060	5251	5.5	21.849	22.47	356.992	-0.088	0.073
9/12/2007 23:32	315120	5252	5.5	21.848	22.471	356.994	-0.086	0.071
9/12/2007 23:33	315180	5253	5.4	21.851	22.471	356.989	-0.091	0.076
9/12/2007 23:34	315240	5254	5.4	21.85	22.477	356.989	-0.091	0.076
9/12/2007 23:35	315300	5255	5.4	21.85	22.477	356.989	-0.091	0.076
9/12/2007 23:36	315360	5256	5.4	21.849	22.476	356.992	-0.088	0.073
9/12/2007 23:37	315420	5257	5.4	21.846	22.478	357	-0.08	0.065
9/12/2007 23:38	315480	5258	5.4	21.85	22.478	356.99	-0.09	0.075
9/12/2007 23:39	315540	5259	5.4	21.849	22.477	356.993	-0.087	0.072
9/12/2007 23:40	315600	5260	5.4	21.85	22.479	356.989	-0.091	0.076
9/12/2007 23:41	315660	5261	5.4	21.847	22.476	356.997	-0.083	0.068
9/12/2007 23:42	315720	5262	5.4	21.849	22.474	356.991	-0.089	0.074
9/12/2007 23:43	315780	5263	5.4	21.849	22.478	356.993	-0.087	0.072
9/12/2007 23:44	315840	5264	5.4	21.846	22.477	356.999	-0.081	0.066
9/12/2007 23:45	315900	5265	5.4	21.848	22.477	356.995	-0.085	0.070
9/12/2007 23:46	315960	5266	5.4	21.85	22.475	356.991	-0.089	0.074
9/12/2007 23:47	316020	5267	5.4	21.85	22.473	356.991	-0.089	0.074
9/12/2007 23:48	316080	5268	5.4	21.849	22.474	356.991	-0.089	0.074
9/12/2007 23:49	316140	5269	5.4	21.85	22.474	356.991	-0.089	0.074
9/12/2007 23:50	316200	5270	5.4	21.845	22.474	357.001	-0.079	0.064
9/12/2007 23:51	316260	5271	5.4	21.848	22.473	356.994	-0.086	0.071
9/12/2007 23:52	316320	5272	5.4	21.846	22.472	357	-0.08	0.065
9/12/2007 23:53	316380	5273	5.4	21.85	22.472	356.989	-0.091	0.076
9/12/2007 23:54	316440	5274	5.4	21.848	22.471	356.994	-0.086	0.071
9/12/2007 23:55	316500	5275	5.3	21.849	22.472	356.992	-0.088	0.073
9/12/2007 23:56	316560	5276	5.3	21.85	22.47	356.99	-0.09	0.075
9/12/2007 23:57	316620	5277	5.3	21.846	22.469	356.998	-0.082	0.067
9/12/2007 23:58	316680	5278	5.3	21.849	22.469	356.991	-0.089	0.074
9/12/2007 23:59	316740	5279	5.3	21.85	22.473	356.99	-0.09	0.075
9/13/2007 0:00	316800	5280	5.3	21.849	22.47	356.993	-0.087	0.072
9/13/2007 0:01	316860	5281	5.3	21.847	22.469	356.997	-0.083	0.068
9/13/2007 0:02	316920	5282	5.3	21.848	22.468	356.994	-0.086	0.071
9/13/2007 0:03	316980	5283	5.3	21.846	22.471	357	-0.08	0.065
9/13/2007 0:04	317040	5284	5.3	21.847	22.47	356.996	-0.084	0.069

9/13/2007 0:05	317100	5285	5.3	21.845	22.472	357	-0.08	0.065
9/13/2007 0:06	317160	5286	5.3	21.849	22.471	356.993	-0.087	0.072
9/13/2007 0:07	317220	5287	5.3	21.848	22.474	356.994	-0.086	0.071
9/13/2007 0:08	317280	5288	5.3	21.846	22.472	356.999	-0.081	0.066
9/13/2007 0:09	317340	5289	5.3	21.846	22.473	356.998	-0.082	0.067
9/13/2007 0:10	317400	5290	5.3	21.847	22.477	356.997	-0.083	0.068
9/13/2007 0:11	317460	5291	5.3	21.847	22.476	356.997	-0.083	0.068
9/13/2007 0:12	317520	5292	5.3	21.847	22.473	356.997	-0.083	0.068
9/13/2007 0:13	317580	5293	5.3	21.847	22.472	356.996	-0.084	0.069
9/13/2007 0:14	317640	5294	5.3	21.848	22.479	356.994	-0.086	0.071
9/13/2007 0:15	317700	5295	5.3	21.848	22.47	356.995	-0.085	0.070
9/13/2007 0:16	317760	5296	5.3	21.847	22.471	356.997	-0.083	0.068
9/13/2007 0:17	317820	5297	5.3	21.844	22.47	357.004	-0.076	0.061
9/13/2007 0:18	317880	5298	5.3	21.845	22.468	357.001	-0.079	0.064
9/13/2007 0:19	317940	5299	5.2	21.846	22.471	356.999	-0.081	0.066
9/13/2007 0:20	318000	5300	5.2	21.848	22.47	356.995	-0.085	0.070
9/13/2007 0:21	318060	5301	5.2	21.848	22.471	356.995	-0.085	0.070
9/13/2007 0:22	318120	5302	5.2	21.847	22.472	356.998	-0.082	0.067
9/13/2007 0:23	318180	5303	5.2	21.847	22.469	356.997	-0.083	0.068
9/13/2007 0:24	318240	5304	5.2	21.847	22.471	356.997	-0.083	0.068
9/13/2007 0:25	318300	5305	5.2	21.846	22.471	356.999	-0.081	0.066
9/13/2007 0:26	318360	5306	5.2	21.847	22.471	356.996	-0.084	0.069
9/13/2007 0:27	318420	5307	5.2	21.845	22.467	357.002	-0.078	0.063
9/13/2007 0:28	318480	5308	5.2	21.847	22.464	356.996	-0.084	0.069
9/13/2007 0:29	318540	5309	5.2	21.844	22.465	357.004	-0.076	0.061
9/13/2007 0:30	318600	5310	5.2	21.846	22.464	356.999	-0.081	0.066
9/13/2007 0:31	318660	5311	5.2	21.846	22.461	356.999	-0.081	0.066
9/13/2007 0:32	318720	5312	5.2	21.848	22.466	356.995	-0.085	0.070
9/13/2007 0:33	318780	5313	5.2	21.847	22.463	356.997	-0.083	0.068
9/13/2007 0:34	318840	5314	5.2	21.847	22.464	356.996	-0.084	0.069
9/13/2007 0:35	318900	5315	5.2	21.848	22.464	356.996	-0.084	0.069
9/13/2007 0:36	318960	5316	5.2	21.844	22.464	357.003	-0.077	0.062
9/13/2007 0:37	319020	5317	5.2	21.847	22.466	356.998	-0.082	0.067
9/13/2007 0:38	319080	5318	5.2	21.847	22.467	356.996	-0.084	0.069
9/13/2007 0:39	319140	5319	5.2	21.847	22.468	356.996	-0.084	0.069
9/13/2007 0:40	319200	5320	5.2	21.844	22.468	357.004	-0.076	0.061
9/13/2007 0:41	319260	5321	5.2	21.847	22.467	356.996	-0.084	0.069
9/13/2007 0:42	319320	5322	5.2	21.844	22.468	357.004	-0.076	0.061
9/13/2007 0:43	319380	5323	5.1	21.842	22.462	357.008	-0.072	0.057
9/13/2007 0:44	319440	5324	5.1	21.847	22.463	356.996	-0.084	0.069
9/13/2007 0:45	319500	5325	5.1	21.846	22.461	356.998	-0.082	0.067
9/13/2007 0:46	319560	5326	5.1	21.845	22.467	357.002	-0.078	0.063
9/13/2007 0:47	319620	5327	5.1	21.844	22.469	357.005	-0.075	0.060
9/13/2007 0:48	319680	5328	5.1	21.846	22.471	356.999	-0.081	0.066
9/13/2007 0:49	319740	5329	5.1	21.846	22.473	356.999	-0.081	0.066
9/13/2007 0:50	319800	5330	5.1	21.846	22.471	356.998	-0.082	0.067
9/13/2007 0:51	319860	5331	5.1	21.844	22.47	357.004	-0.076	0.061
9/13/2007 0:52	319920	5332	5.1	21.847	22.467	356.998	-0.082	0.067
9/13/2007 0:53	319980	5333	5.1	21.845	22.468	357	-0.08	0.065
9/13/2007 0:54	320040	5334	5.1	21.848	22.469	356.994	-0.086	0.071
9/13/2007 0:55	320100	5335	5.1	21.842	22.468	357.008	-0.072	0.057
9/13/2007 0:56	320160	5336	5.1	21.845	22.465	357.002	-0.078	0.063
9/13/2007 0:57	320220	5337	5.1	21.847	22.464	356.996	-0.084	0.069
9/13/2007 0:58	320280	5338	5.1	21.846	22.465	356.999	-0.081	0.066

9/13/2007 0:59	320340	5339	5.1	21.847	22.468	356.998	-0.082	0.067
9/13/2007 1:00	320400	5340	5.1	21.848	22.468	356.995	-0.085	0.070
9/13/2007 1:01	320460	5341	5.1	21.844	22.47	357.003	-0.077	0.062
9/13/2007 1:02	320520	5342	5.1	21.843	22.473	357.007	-0.073	0.058
9/13/2007 1:03	320580	5343	5.1	21.844	22.472	357.004	-0.076	0.061
9/13/2007 1:04	320640	5344	5.1	21.844	22.468	357.005	-0.075	0.060
9/13/2007 1:05	320700	5345	5.1	21.847	22.47	356.997	-0.083	0.068
9/13/2007 1:06	320760	5346	5.1	21.846	22.467	356.999	-0.081	0.066
9/13/2007 1:07	320820	5347	5.1	21.844	22.469	357.004	-0.076	0.061
9/13/2007 1:08	320880	5348	5.1	21.843	22.471	357.006	-0.074	0.059
9/13/2007 1:09	320940	5349	5.0	21.844	22.471	357.004	-0.076	0.061
9/13/2007 1:10	321000	5350	5.0	21.845	22.471	357.001	-0.079	0.064
9/13/2007 1:11	321060	5351	5.0	21.846	22.473	356.999	-0.081	0.066
9/13/2007 1:12	321120	5352	5.0	21.843	22.471	357.007	-0.073	0.058
9/13/2007 1:13	321180	5353	5.0	21.846	22.474	357	-0.08	0.065
9/13/2007 1:14	321240	5354	5.0	21.842	22.473	357.008	-0.072	0.057
9/13/2007 1:15	321300	5355	5.0	21.841	22.467	357.01	-0.07	0.055
9/13/2007 1:16	321360	5356	5.0	21.843	22.47	357.006	-0.074	0.059
9/13/2007 1:17	321420	5357	5.0	21.845	22.47	357.001	-0.079	0.064
9/13/2007 1:18	321480	5358	5.0	21.846	22.47	357	-0.08	0.065
9/13/2007 1:19	321540	5359	5.0	21.846	22.472	357	-0.08	0.065
9/13/2007 1:20	321600	5360	5.0	21.842	22.472	357.009	-0.071	0.056
9/13/2007 1:21	321660	5361	5.0	21.842	22.473	357.008	-0.072	0.057
9/13/2007 1:22	321720	5362	5.0	21.842	22.471	357.007	-0.073	0.058
9/13/2007 1:23	321780	5363	5.0	21.844	22.474	357.003	-0.077	0.062
9/13/2007 1:24	321840	5364	5.0	21.845	22.476	357.002	-0.078	0.063
9/13/2007 1:25	321900	5365	5.0	21.844	22.478	357.003	-0.077	0.062
9/13/2007 1:26	321960	5366	5.0	21.844	22.476	357.003	-0.077	0.062
9/13/2007 1:27	322020	5367	5.0	21.846	22.472	357	-0.08	0.065
9/13/2007 1:28	322080	5368	5.0	21.847	22.473	356.996	-0.084	0.069
9/13/2007 1:29	322140	5369	5.0	21.844	22.475	357.003	-0.077	0.062
9/13/2007 1:30	322200	5370	5.0	21.844	22.473	357.005	-0.075	0.060
9/13/2007 1:31	322260	5371	5.0	21.845	22.472	357.002	-0.078	0.063
9/13/2007 1:32	322320	5372	5.0	21.846	22.471	357	-0.08	0.065
9/13/2007 1:33	322380	5373	5.0	21.844	22.468	357.003	-0.077	0.062
9/13/2007 1:34	322440	5374	5.0	21.843	22.47	357.007	-0.073	0.058
9/13/2007 1:35	322500	5375	4.9	21.845	22.468	357.001	-0.079	0.064
9/13/2007 1:36	322560	5376	4.9	21.847	22.471	356.998	-0.082	0.067
9/13/2007 1:37	322620	5377	4.9	21.842	22.47	357.009	-0.071	0.056
9/13/2007 1:38	322680	5378	4.9	21.845	22.471	357.001	-0.079	0.064
9/13/2007 1:39	322740	5379	4.9	21.845	22.468	357.002	-0.078	0.063
9/13/2007 1:40	322800	5380	4.9	21.846	22.468	357	-0.08	0.065
9/13/2007 1:41	322860	5381	4.9	21.846	22.47	356.999	-0.081	0.066
9/13/2007 1:42	322920	5382	4.9	21.847	22.469	356.997	-0.083	0.068
9/13/2007 1:43	322980	5383	4.9	21.844	22.468	357.003	-0.077	0.062
9/13/2007 1:44	323040	5384	4.9	21.846	22.47	356.998	-0.082	0.067
9/13/2007 1:45	323100	5385	4.9	21.845	22.474	357	-0.08	0.065
9/13/2007 1:46	323160	5386	4.9	21.846	22.472	357	-0.08	0.065
9/13/2007 1:47	323220	5387	4.9	21.844	22.477	357.004	-0.076	0.061
9/13/2007 1:48	323280	5388	4.9	21.846	22.475	357	-0.08	0.065
9/13/2007 1:49	323340	5389	4.9	21.845	22.477	357	-0.08	0.065
9/13/2007 1:50	323400	5390	4.9	21.845	22.478	357.001	-0.079	0.064
9/13/2007 1:51	323460	5391	4.9	21.842	22.477	357.008	-0.072	0.057
9/13/2007 1:52	323520	5392	4.9	21.848	22.475	356.994	-0.086	0.071

9/13/2007 1:53	323580	5393	4.9	21.852	22.476	356.986	-0.094	0.079
9/13/2007 1:54	323640	5394	4.9	21.846	22.477	357	-0.08	0.065
9/13/2007 1:55	323700	5395	4.9	21.844	22.471	357.004	-0.076	0.061
9/13/2007 1:56	323760	5396	4.9	21.842	22.474	357.01	-0.07	0.055
9/13/2007 1:57	323820	5397	4.9	21.843	22.473	357.007	-0.073	0.058
9/13/2007 1:58	323880	5398	4.9	21.845	22.474	357	-0.08	0.065
9/13/2007 1:59	323940	5399	4.9	21.845	22.473	357.002	-0.078	0.063
9/13/2007 2:00	324000	5400	4.9	21.846	22.475	357	-0.08	0.065
9/13/2007 2:01	324060	5401	4.9	21.846	22.474	357	-0.08	0.065
9/13/2007 2:02	324120	5402	4.9	21.846	22.473	356.999	-0.081	0.066
9/13/2007 2:03	324180	5403	4.9	21.844	22.472	357.003	-0.077	0.062
9/13/2007 2:04	324240	5404	4.8	21.843	22.469	357.005	-0.075	0.060
9/13/2007 2:05	324300	5405	4.8	21.843	22.474	357.007	-0.073	0.058
9/13/2007 2:06	324360	5406	4.8	21.843	22.473	357.005	-0.075	0.060
9/13/2007 2:07	324420	5407	4.8	21.842	22.472	357.009	-0.071	0.056
9/13/2007 2:08	324480	5408	4.8	21.843	22.469	357.006	-0.074	0.059
9/13/2007 2:09	324540	5409	4.8	21.845	22.47	357.002	-0.078	0.063
9/13/2007 2:10	324600	5410	4.8	21.843	22.464	357.006	-0.074	0.059
9/13/2007 2:11	324660	5411	4.8	21.843	22.469	357.007	-0.073	0.058
9/13/2007 2:12	324720	5412	4.8	21.843	22.469	357.005	-0.075	0.060
9/13/2007 2:13	324780	5413	4.8	21.847	22.468	356.997	-0.083	0.068
9/13/2007 2:14	324840	5414	4.8	21.843	22.47	357.007	-0.073	0.058
9/13/2007 2:15	324900	5415	4.8	21.844	22.471	357.004	-0.076	0.061
9/13/2007 2:16	324960	5416	4.8	21.845	22.473	357.002	-0.078	0.063
9/13/2007 2:17	325020	5417	4.8	21.843	22.475	357.006	-0.074	0.059
9/13/2007 2:18	325080	5418	4.8	21.846	22.474	356.999	-0.081	0.066
9/13/2007 2:19	325140	5419	4.8	21.842	22.473	357.008	-0.072	0.057
9/13/2007 2:20	325200	5420	4.8	21.844	22.471	357.005	-0.075	0.060
9/13/2007 2:21	325260	5421	4.8	21.843	22.473	357.007	-0.073	0.058
9/13/2007 2:22	325320	5422	4.8	21.844	22.47	357.003	-0.077	0.062
9/13/2007 2:23	325380	5423	4.8	21.841	22.467	357.01	-0.07	0.055
9/13/2007 2:24	325440	5424	4.8	21.843	22.473	357.006	-0.074	0.059
9/13/2007 2:25	325500	5425	4.8	21.844	22.472	357.003	-0.077	0.062
9/13/2007 2:26	325560	5426	4.8	21.844	22.473	357.004	-0.076	0.061
9/13/2007 2:27	325620	5427	4.8	21.842	22.474	357.009	-0.071	0.056
9/13/2007 2:28	325680	5428	4.8	21.844	22.474	357.003	-0.077	0.062
9/13/2007 2:29	325740	5429	4.8	21.844	22.475	357.004	-0.076	0.061
9/13/2007 2:30	325800	5430	4.8	21.844	22.475	357.003	-0.077	0.062
9/13/2007 2:31	325860	5431	4.8	21.843	22.471	357.006	-0.074	0.059
9/13/2007 2:32	325920	5432	4.8	21.845	22.471	357.002	-0.078	0.063
9/13/2007 2:33	325980	5433	4.7	21.843	22.47	357.007	-0.073	0.058
9/13/2007 2:34	326040	5434	4.7	21.845	22.472	357.001	-0.079	0.064
9/13/2007 2:35	326100	5435	4.7	21.845	22.472	357.001	-0.079	0.064
9/13/2007 2:36	326160	5436	4.7	21.844	22.473	357.005	-0.075	0.060
9/13/2007 2:37	326220	5437	4.7	21.842	22.474	357.008	-0.072	0.057
9/13/2007 2:38	326280	5438	4.7	21.844	22.473	357.003	-0.077	0.062
9/13/2007 2:39	326340	5439	4.7	21.844	22.474	357.004	-0.076	0.061
9/13/2007 2:40	326400	5440	4.7	21.845	22.473	357.002	-0.078	0.063
9/13/2007 2:41	326460	5441	4.7	21.844	22.475	357.003	-0.077	0.062
9/13/2007 2:42	326520	5442	4.7	21.841	22.471	357.01	-0.07	0.055
9/13/2007 2:43	326580	5443	4.7	21.843	22.474	357.007	-0.073	0.058
9/13/2007 2:44	326640	5444	4.7	21.844	22.474	357.004	-0.076	0.061
9/13/2007 2:45	326700	5445	4.7	21.846	22.471	357	-0.08	0.065
9/13/2007 2:46	326760	5446	4.7	21.845	22.475	357.002	-0.078	0.063

9/13/2007 2:47	326820	5447	4.7	21.844	22.474	357.004	-0.076	0.061
9/13/2007 2:48	326880	5448	4.7	21.845	22.472	357.001	-0.079	0.064
9/13/2007 2:49	326940	5449	4.7	21.845	22.477	357.002	-0.078	0.063
9/13/2007 2:50	327000	5450	4.7	21.844	22.473	357.004	-0.076	0.061
9/13/2007 2:51	327060	5451	4.7	21.844	22.476	357.004	-0.076	0.061
9/13/2007 2:52	327120	5452	4.7	21.843	22.473	357.007	-0.073	0.058
9/13/2007 2:53	327180	5453	4.7	21.843	22.471	357.005	-0.075	0.060
9/13/2007 2:54	327240	5454	4.7	21.844	22.469	357.003	-0.077	0.062
9/13/2007 2:55	327300	5455	4.7	21.845	22.476	357.001	-0.079	0.064
9/13/2007 2:56	327360	5456	4.7	21.845	22.471	357.002	-0.078	0.063
9/13/2007 2:57	327420	5457	4.7	21.845	22.474	357.001	-0.079	0.064
9/13/2007 2:58	327480	5458	4.7	21.844	22.477	357.004	-0.076	0.061
9/13/2007 2:59	327540	5459	4.7	21.845	22.476	357.002	-0.078	0.063
9/13/2007 3:00	327600	5460	4.7	21.845	22.475	357.002	-0.078	0.063
9/13/2007 3:01	327660	5461	4.7	21.843	22.477	357.006	-0.074	0.059
9/13/2007 3:02	327720	5462	4.7	21.845	22.474	357.002	-0.078	0.063
9/13/2007 3:03	327780	5463	4.7	21.846	22.475	356.999	-0.081	0.066
9/13/2007 3:04	327840	5464	4.7	21.844	22.477	357.005	-0.075	0.060
9/13/2007 3:05	327900	5465	4.6	21.845	22.477	357.002	-0.078	0.063
9/13/2007 3:06	327960	5466	4.6	21.846	22.476	357	-0.08	0.065
9/13/2007 3:07	328020	5467	4.6	21.843	22.481	357.006	-0.074	0.059
9/13/2007 3:08	328080	5468	4.6	21.845	22.48	357.001	-0.079	0.064
9/13/2007 3:09	328140	5469	4.6	21.844	22.48	357.003	-0.077	0.062
9/13/2007 3:10	328200	5470	4.6	21.843	22.478	357.006	-0.074	0.059
9/13/2007 3:11	328260	5471	4.6	21.844	22.479	357.005	-0.075	0.060
9/13/2007 3:12	328320	5472	4.6	21.845	22.475	357.002	-0.078	0.063
9/13/2007 3:13	328380	5473	4.6	21.846	22.477	357	-0.08	0.065
9/13/2007 3:14	328440	5474	4.6	21.844	22.474	357.004	-0.076	0.061
9/13/2007 3:15	328500	5475	4.6	21.845	22.477	357.001	-0.079	0.064
9/13/2007 3:16	328560	5476	4.6	21.846	22.472	357	-0.08	0.065
9/13/2007 3:17	328620	5477	4.6	21.846	22.474	356.999	-0.081	0.066
9/13/2007 3:18	328680	5478	4.6	21.845	22.475	357.002	-0.078	0.063
9/13/2007 3:19	328740	5479	4.6	21.844	22.478	357.003	-0.077	0.062
9/13/2007 3:20	328800	5480	4.6	21.844	22.473	357.005	-0.075	0.060
9/13/2007 3:21	328860	5481	4.6	21.844	22.471	357.004	-0.076	0.061
9/13/2007 3:22	328920	5482	4.6	21.844	22.472	357.005	-0.075	0.060
9/13/2007 3:23	328980	5483	4.6	21.847	22.472	356.998	-0.082	0.067
9/13/2007 3:24	329040	5484	4.6	21.843	22.465	357.007	-0.073	0.058
9/13/2007 3:25	329100	5485	4.6	21.845	22.47	357.001	-0.079	0.064
9/13/2007 3:26	329160	5486	4.6	21.847	22.468	356.998	-0.082	0.067
9/13/2007 3:27	329220	5487	4.6	21.845	22.468	357	-0.08	0.065
9/13/2007 3:28	329280	5488	4.6	21.845	22.469	357	-0.08	0.065
9/13/2007 3:29	329340	5489	4.6	21.846	22.47	356.999	-0.081	0.066
9/13/2007 3:30	329400	5490	4.6	21.845	22.476	357.002	-0.078	0.063
9/13/2007 3:31	329460	5491	4.6	21.844	22.477	357.003	-0.077	0.062
9/13/2007 3:32	329520	5492	4.6	21.845	22.478	357	-0.08	0.065
9/13/2007 3:33	329580	5493	4.6	21.845	22.482	357.001	-0.079	0.064
9/13/2007 3:34	329640	5494	4.6	21.846	22.477	356.999	-0.081	0.066
9/13/2007 3:35	329700	5495	4.6	21.845	22.474	357.002	-0.078	0.063
9/13/2007 3:36	329760	5496	4.6	21.843	22.477	357.005	-0.075	0.060
9/13/2007 3:37	329820	5497	4.6	21.846	22.47	356.999	-0.081	0.066
9/13/2007 3:38	329880	5498	4.5	21.845	22.471	357.002	-0.078	0.063
9/13/2007 3:39	329940	5499	4.5	21.845	22.474	357.002	-0.078	0.063
9/13/2007 3:40	330000	5500	4.5	21.844	22.474	357.003	-0.077	0.062

9/13/2007 3:41	330060	5501	4.5	21.847	22.471	356.997	-0.083	0.068
9/13/2007 3:42	330120	5502	4.5	21.84	22.473	357.013	-0.067	0.052
9/13/2007 3:43	330180	5503	4.5	21.848	22.476	356.995	-0.085	0.070
9/13/2007 3:44	330240	5504	4.5	21.845	22.476	357	-0.08	0.065
9/13/2007 3:45	330300	5505	4.5	21.846	22.471	356.998	-0.082	0.067
9/13/2007 3:46	330360	5506	4.5	21.846	22.47	357	-0.08	0.065
9/13/2007 3:47	330420	5507	4.5	21.845	22.473	357.002	-0.078	0.063
9/13/2007 3:48	330480	5508	4.5	21.845	22.474	357.001	-0.079	0.064
9/13/2007 3:49	330540	5509	4.5	21.845	22.474	357.001	-0.079	0.064
9/13/2007 3:50	330600	5510	4.5	21.847	22.47	356.996	-0.084	0.069
9/13/2007 3:51	330660	5511	4.5	21.844	22.47	357.004	-0.076	0.061
9/13/2007 3:52	330720	5512	4.5	21.846	22.474	356.998	-0.082	0.067
9/13/2007 3:53	330780	5513	4.5	21.848	22.467	356.995	-0.085	0.070
9/13/2007 3:54	330840	5514	4.5	21.846	22.468	356.999	-0.081	0.066
9/13/2007 3:55	330900	5515	4.5	21.845	22.465	357.003	-0.077	0.062
9/13/2007 3:56	330960	5516	4.5	21.845	22.466	357.002	-0.078	0.063
9/13/2007 3:57	331020	5517	4.5	21.845	22.464	357.001	-0.079	0.064
9/13/2007 3:58	331080	5518	4.5	21.842	22.465	357.009	-0.071	0.056
9/13/2007 3:59	331140	5519	4.5	21.842	22.467	357.009	-0.071	0.056
9/13/2007 4:00	331200	5520	4.5	21.844	22.466	357.004	-0.076	0.061
9/13/2007 4:01	331260	5521	4.5	21.848	22.469	356.995	-0.085	0.070
9/13/2007 4:02	331320	5522	4.5	21.848	22.47	356.995	-0.085	0.070
9/13/2007 4:03	331380	5523	4.5	21.847	22.467	356.997	-0.083	0.068
9/13/2007 4:04	331440	5524	4.5	21.847	22.466	356.998	-0.082	0.067
9/13/2007 4:05	331500	5525	4.5	21.847	22.467	356.998	-0.082	0.067
9/13/2007 4:06	331560	5526	4.5	21.848	22.471	356.995	-0.085	0.070
9/13/2007 4:07	331620	5527	4.5	21.847	22.466	356.996	-0.084	0.069
9/13/2007 4:08	331680	5528	4.5	21.847	22.472	356.996	-0.084	0.069
9/13/2007 4:09	331740	5529	4.5	21.846	22.469	356.998	-0.082	0.067
9/13/2007 4:10	331800	5530	4.5	21.846	22.468	356.998	-0.082	0.067
9/13/2007 4:11	331860	5531	4.5	21.845	22.467	357.002	-0.078	0.063
9/13/2007 4:12	331920	5532	4.5	21.847	22.469	356.997	-0.083	0.068
9/13/2007 4:13	331980	5533	4.4	21.846	22.47	357	-0.08	0.065
9/13/2007 4:14	332040	5534	4.4	21.847	22.471	356.998	-0.082	0.067
9/13/2007 4:15	332100	5535	4.4	21.846	22.473	356.999	-0.081	0.066
9/13/2007 4:16	332160	5536	4.4	21.847	22.473	356.997	-0.083	0.068
9/13/2007 4:17	332220	5537	4.4	21.848	22.475	356.995	-0.085	0.070
9/13/2007 4:18	332280	5538	4.4	21.846	22.475	356.999	-0.081	0.066
9/13/2007 4:19	332340	5539	4.4	21.848	22.473	356.994	-0.086	0.071
9/13/2007 4:20	332400	5540	4.4	21.845	22.472	357.002	-0.078	0.063
9/13/2007 4:21	332460	5541	4.4	21.847	22.475	356.997	-0.083	0.068
9/13/2007 4:22	332520	5542	4.4	21.847	22.474	356.997	-0.083	0.068
9/13/2007 4:23	332580	5543	4.4	21.846	22.473	356.999	-0.081	0.066
9/13/2007 4:24	332640	5544	4.4	21.846	22.475	356.999	-0.081	0.066
9/13/2007 4:25	332700	5545	4.4	21.848	22.478	356.995	-0.085	0.070
9/13/2007 4:26	332760	5546	4.4	21.847	22.477	356.997	-0.083	0.068
9/13/2007 4:27	332820	5547	4.4	21.847	22.478	356.996	-0.084	0.069
9/13/2007 4:28	332880	5548	4.4	21.846	22.473	356.998	-0.082	0.067
9/13/2007 4:29	332940	5549	4.4	21.844	22.473	357.003	-0.077	0.062
9/13/2007 4:30	333000	5550	4.4	21.846	22.475	356.998	-0.082	0.067
9/13/2007 4:31	333060	5551	4.4	21.846	22.472	357	-0.08	0.065
9/13/2007 4:32	333120	5552	4.4	21.846	22.474	357	-0.08	0.065
9/13/2007 4:33	333180	5553	4.4	21.844	22.471	357.004	-0.076	0.061
9/13/2007 4:34	333240	5554	4.4	21.846	22.474	356.999	-0.081	0.066

9/13/2007 4:35	333300	5555	4.4	21.846	22.472	356.999	-0.081	0.066
9/13/2007 4:36	333360	5556	4.4	21.847	22.474	356.997	-0.083	0.068
9/13/2007 4:37	333420	5557	4.4	21.847	22.472	356.997	-0.083	0.068
9/13/2007 4:38	333480	5558	4.4	21.844	22.475	357.004	-0.076	0.061
9/13/2007 4:39	333540	5559	4.4	21.845	22.474	357.001	-0.079	0.064
9/13/2007 4:40	333600	5560	4.4	21.846	22.474	357	-0.08	0.065
9/13/2007 4:41	333660	5561	4.4	21.847	22.477	356.997	-0.083	0.068
9/13/2007 4:42	333720	5562	4.4	21.846	22.472	357	-0.08	0.065
9/13/2007 4:43	333780	5563	4.4	21.847	22.473	356.998	-0.082	0.067
9/13/2007 4:44	333840	5564	4.4	21.847	22.475	356.996	-0.084	0.069
9/13/2007 4:45	333900	5565	4.4	21.847	22.471	356.996	-0.084	0.069
9/13/2007 4:46	333960	5566	4.4	21.848	22.472	356.994	-0.086	0.071
9/13/2007 4:47	334020	5567	4.4	21.845	22.471	357.001	-0.079	0.064
9/13/2007 4:48	334080	5568	4.4	21.847	22.47	356.998	-0.082	0.067
9/13/2007 4:49	334140	5569	4.4	21.844	22.469	357.004	-0.076	0.061
9/13/2007 4:50	334200	5570	4.3	21.846	22.468	356.998	-0.082	0.067
9/13/2007 4:51	334260	5571	4.3	21.846	22.469	356.998	-0.082	0.067
9/13/2007 4:52	334320	5572	4.3	21.846	22.473	356.998	-0.082	0.067
9/13/2007 4:53	334380	5573	4.3	21.843	22.474	357.005	-0.075	0.060
9/13/2007 4:54	334440	5574	4.3	21.844	22.474	357.003	-0.077	0.062
9/13/2007 4:55	334500	5575	4.3	21.843	22.474	357.006	-0.074	0.059
9/13/2007 4:56	334560	5576	4.3	21.846	22.474	357	-0.08	0.065
9/13/2007 4:57	334620	5577	4.3	21.844	22.475	357.003	-0.077	0.062
9/13/2007 4:58	334680	5578	4.3	21.847	22.473	356.996	-0.084	0.069
9/13/2007 4:59	334740	5579	4.3	21.848	22.476	356.996	-0.084	0.069
9/13/2007 5:00	334800	5580	4.3	21.848	22.477	356.995	-0.085	0.070
9/13/2007 5:01	334860	5581	4.3	21.848	22.478	356.994	-0.086	0.071
9/13/2007 5:02	334920	5582	4.3	21.845	22.478	357.002	-0.078	0.063
9/13/2007 5:03	334980	5583	4.3	21.847	22.481	356.997	-0.083	0.068
9/13/2007 5:04	335040	5584	4.3	21.846	22.482	356.999	-0.081	0.066
9/13/2007 5:05	335100	5585	4.3	21.848	22.482	356.995	-0.085	0.070
9/13/2007 5:06	335160	5586	4.3	21.847	22.479	356.996	-0.084	0.069
9/13/2007 5:07	335220	5587	4.3	21.846	22.484	356.999	-0.081	0.066
9/13/2007 5:08	335280	5588	4.3	21.847	22.484	356.996	-0.084	0.069
9/13/2007 5:09	335340	5589	4.3	21.847	22.484	356.996	-0.084	0.069
9/13/2007 5:10	335400	5590	4.3	21.849	22.485	356.992	-0.088	0.073
9/13/2007 5:11	335460	5591	4.3	21.849	22.482	356.993	-0.087	0.072
9/13/2007 5:12	335520	5592	4.3	21.846	22.482	356.999	-0.081	0.066
9/13/2007 5:13	335580	5593	4.3	21.849	22.48	356.993	-0.087	0.072
9/13/2007 5:14	335640	5594	4.3	21.848	22.479	356.995	-0.085	0.070
9/13/2007 5:15	335700	5595	4.3	21.844	22.478	357.003	-0.077	0.062
9/13/2007 5:16	335760	5596	4.3	21.848	22.479	356.995	-0.085	0.070
9/13/2007 5:17	335820	5597	4.3	21.847	22.48	356.997	-0.083	0.068
9/13/2007 5:18	335880	5598	4.3	21.845	22.479	357.002	-0.078	0.063
9/13/2007 5:19	335940	5599	4.3	21.848	22.481	356.995	-0.085	0.070
9/13/2007 5:20	336000	5600	4.3	21.849	22.479	356.993	-0.087	0.072
9/13/2007 5:21	336060	5601	4.3	21.85	22.476	356.99	-0.09	0.075
9/13/2007 5:22	336120	5602	4.3	21.849	22.479	356.993	-0.087	0.072
9/13/2007 5:23	336180	5603	4.3	21.85	22.477	356.991	-0.089	0.074
9/13/2007 5:24	336240	5604	4.3	21.848	22.474	356.993	-0.087	0.072
9/13/2007 5:25	336300	5605	4.3	21.848	22.476	356.993	-0.087	0.072
9/13/2007 5:26	336360	5606	4.3	21.848	22.476	356.995	-0.085	0.070
9/13/2007 5:27	336420	5607	4.3	21.85	22.473	356.99	-0.09	0.075
9/13/2007 5:28	336480	5608	4.3	21.85	22.471	356.989	-0.091	0.076

9/13/2007 5:29	336540	5609	4.2	21.849	22.47	356.991	-0.089	0.074
9/13/2007 5:30	336600	5610	4.2	21.848	22.47	356.995	-0.085	0.070
9/13/2007 5:31	336660	5611	4.2	21.849	22.468	356.991	-0.089	0.074
9/13/2007 5:32	336720	5612	4.2	21.849	22.467	356.992	-0.088	0.073
9/13/2007 5:33	336780	5613	4.2	21.845	22.471	357.002	-0.078	0.063
9/13/2007 5:34	336840	5614	4.2	21.846	22.469	356.999	-0.081	0.066
9/13/2007 5:35	336900	5615	4.2	21.848	22.469	356.994	-0.086	0.071
9/13/2007 5:36	336960	5616	4.2	21.849	22.469	356.992	-0.088	0.073
9/13/2007 5:37	337020	5617	4.2	21.85	22.471	356.991	-0.089	0.074
9/13/2007 5:38	337080	5618	4.2	21.85	22.474	356.991	-0.089	0.074
9/13/2007 5:39	337140	5619	4.2	21.849	22.474	356.993	-0.087	0.072
9/13/2007 5:40	337200	5620	4.2	21.844	22.474	357.003	-0.077	0.062
9/13/2007 5:41	337260	5621	4.2	21.849	22.471	356.993	-0.087	0.072
9/13/2007 5:42	337320	5622	4.2	21.849	22.476	356.991	-0.089	0.074
9/13/2007 5:43	337380	5623	4.2	21.848	22.476	356.994	-0.086	0.071
9/13/2007 5:44	337440	5624	4.2	21.85	22.475	356.99	-0.09	0.075
9/13/2007 5:45	337500	5625	4.2	21.849	22.473	356.991	-0.089	0.074
9/13/2007 5:46	337560	5626	4.2	21.85	22.476	356.991	-0.089	0.074
9/13/2007 5:47	337620	5627	4.2	21.849	22.477	356.991	-0.089	0.074
9/13/2007 5:48	337680	5628	4.2	21.851	22.479	356.989	-0.091	0.076
9/13/2007 5:49	337740	5629	4.2	21.85	22.479	356.99	-0.09	0.075
9/13/2007 5:50	337800	5630	4.2	21.851	22.481	356.989	-0.091	0.076
9/13/2007 5:51	337860	5631	4.2	21.849	22.48	356.993	-0.087	0.072
9/13/2007 5:52	337920	5632	4.2	21.848	22.48	356.995	-0.085	0.070
9/13/2007 5:53	337980	5633	4.2	21.85	22.473	356.989	-0.091	0.076
9/13/2007 5:54	338040	5634	4.2	21.849	22.475	356.991	-0.089	0.074
9/13/2007 5:55	338100	5635	4.2	21.848	22.473	356.996	-0.084	0.069
9/13/2007 5:56	338160	5636	4.2	21.849	22.474	356.992	-0.088	0.073
9/13/2007 5:57	338220	5637	4.2	21.85	22.476	356.991	-0.089	0.074
9/13/2007 5:58	338280	5638	4.2	21.85	22.473	356.991	-0.089	0.074
9/13/2007 5:59	338340	5639	4.2	21.848	22.475	356.995	-0.085	0.070
9/13/2007 6:00	338400	5640	4.2	21.848	22.47	356.995	-0.085	0.070
9/13/2007 6:01	338460	5641	4.2	21.85	22.473	356.99	-0.09	0.075
9/13/2007 6:02	338520	5642	4.2	21.85	22.475	356.991	-0.089	0.074
9/13/2007 6:03	338580	5643	4.2	21.849	22.472	356.992	-0.088	0.073
9/13/2007 6:04	338640	5644	4.2	21.849	22.471	356.993	-0.087	0.072
9/13/2007 6:05	338700	5645	4.2	21.849	22.472	356.991	-0.089	0.074
9/13/2007 6:06	338760	5646	4.2	21.851	22.474	356.989	-0.091	0.076
9/13/2007 6:07	338820	5647	4.2	21.85	22.473	356.991	-0.089	0.074
9/13/2007 6:08	338880	5648	4.2	21.849	22.471	356.993	-0.087	0.072
9/13/2007 6:09	338940	5649	4.2	21.848	22.471	356.994	-0.086	0.071
9/13/2007 6:10	339000	5650	4.2	21.844	22.47	357.005	-0.075	0.060
9/13/2007 6:11	339060	5651	4.1	21.848	22.469	356.994	-0.086	0.071
9/13/2007 6:12	339120	5652	4.1	21.85	22.468	356.991	-0.089	0.074
9/13/2007 6:13	339180	5653	4.1	21.849	22.469	356.993	-0.087	0.072
9/13/2007 6:14	339240	5654	4.1	21.85	22.47	356.991	-0.089	0.074
9/13/2007 6:15	339300	5655	4.1	21.846	22.47	357	-0.08	0.065
9/13/2007 6:16	339360	5656	4.1	21.844	22.468	357.003	-0.077	0.062
9/13/2007 6:17	339420	5657	4.1	21.847	22.47	356.996	-0.084	0.069
9/13/2007 6:18	339480	5658	4.1	21.848	22.474	356.995	-0.085	0.070
9/13/2007 6:19	339540	5659	4.1	21.849	22.473	356.993	-0.087	0.072
9/13/2007 6:20	339600	5660	4.1	21.847	22.472	356.998	-0.082	0.067
9/13/2007 6:21	339660	5661	4.1	21.849	22.473	356.993	-0.087	0.072
9/13/2007 6:22	339720	5662	4.1	21.848	22.477	356.994	-0.086	0.071

9/13/2007 6:23	339780	5663	4.1	21.85	22.475	356.991	-0.089	0.074
9/13/2007 6:24	339840	5664	4.1	21.849	22.481	356.993	-0.087	0.072
9/13/2007 6:25	339900	5665	4.1	21.846	22.48	356.998	-0.082	0.067
9/13/2007 6:26	339960	5666	4.1	21.845	22.479	357.001	-0.079	0.064
9/13/2007 6:27	340020	5667	4.1	21.848	22.48	356.994	-0.086	0.071
9/13/2007 6:28	340080	5668	4.1	21.848	22.477	356.996	-0.084	0.069
9/13/2007 6:29	340140	5669	4.1	21.849	22.48	356.993	-0.087	0.072
9/13/2007 6:30	340200	5670	4.1	21.845	22.479	357.003	-0.077	0.062
9/13/2007 6:31	340260	5671	4.1	21.846	22.482	356.998	-0.082	0.067
9/13/2007 6:32	340320	5672	4.1	21.848	22.479	356.995	-0.085	0.070
9/13/2007 6:33	340380	5673	4.1	21.848	22.476	356.994	-0.086	0.071
9/13/2007 6:34	340440	5674	4.1	21.849	22.48	356.991	-0.089	0.074
9/13/2007 6:35	340500	5675	4.1	21.849	22.478	356.993	-0.087	0.072
9/13/2007 6:36	340560	5676	4.1	21.849	22.476	356.992	-0.088	0.073
9/13/2007 6:37	340620	5677	4.1	21.85	22.475	356.989	-0.091	0.076
9/13/2007 6:38	340680	5678	4.1	21.85	22.477	356.989	-0.091	0.076
9/13/2007 6:39	340740	5679	4.1	21.848	22.473	356.994	-0.086	0.071
9/13/2007 6:40	340800	5680	4.1	21.848	22.475	356.993	-0.087	0.072
9/13/2007 6:41	340860	5681	4.1	21.848	22.475	356.994	-0.086	0.071
9/13/2007 6:42	340920	5682	4.1	21.849	22.476	356.993	-0.087	0.072
9/13/2007 6:43	340980	5683	4.1	21.845	22.476	357.001	-0.079	0.064
9/13/2007 6:44	341040	5684	4.1	21.848	22.477	356.994	-0.086	0.071
9/13/2007 6:45	341100	5685	4.1	21.849	22.477	356.993	-0.087	0.072
9/13/2007 6:46	341160	5686	4.1	21.847	22.476	356.997	-0.083	0.068
9/13/2007 6:47	341220	5687	4.1	21.848	22.478	356.995	-0.085	0.070
9/13/2007 6:48	341280	5688	4.1	21.848	22.478	356.996	-0.084	0.069
9/13/2007 6:49	341340	5689	4.1	21.845	22.478	357.001	-0.079	0.064
9/13/2007 6:50	341400	5690	4.1	21.844	22.481	357.003	-0.077	0.062
9/13/2007 6:51	341460	5691	4.1	21.847	22.484	356.998	-0.082	0.067
9/13/2007 6:52	341520	5692	4.1	21.846	22.484	357	-0.08	0.065
9/13/2007 6:53	341580	5693	4.1	21.847	22.48	356.997	-0.083	0.068
9/13/2007 6:54	341640	5694	4.1	21.847	22.477	356.996	-0.084	0.069
9/13/2007 6:55	341700	5695	4.1	21.848	22.48	356.995	-0.085	0.070
9/13/2007 6:56	341760	5696	4.0	21.848	22.479	356.994	-0.086	0.071
9/13/2007 6:57	341820	5697	4.0	21.848	22.48	356.996	-0.084	0.069
9/13/2007 6:58	341880	5698	4.0	21.846	22.479	356.998	-0.082	0.067
9/13/2007 6:59	341940	5699	4.0	21.847	22.478	356.998	-0.082	0.067
9/13/2007 7:00	342000	5700	4.0	21.848	22.479	356.995	-0.085	0.070
9/13/2007 7:01	342060	5701	4.0	21.848	22.481	356.995	-0.085	0.070
9/13/2007 7:02	342120	5702	4.0	21.846	22.478	356.999	-0.081	0.066
9/13/2007 7:03	342180	5703	4.0	21.846	22.48	356.999	-0.081	0.066
9/13/2007 7:04	342240	5704	4.0	21.846	22.486	357	-0.08	0.065
9/13/2007 7:05	342300	5705	4.0	21.846	22.484	356.999	-0.081	0.066
9/13/2007 7:06	342360	5706	4.0	21.847	22.487	356.997	-0.083	0.068
9/13/2007 7:07	342420	5707	4.0	21.844	22.485	357.005	-0.075	0.060
9/13/2007 7:08	342480	5708	4.0	21.847	22.482	356.996	-0.084	0.069
9/13/2007 7:09	342540	5709	4.0	21.845	22.484	357.001	-0.079	0.064
9/13/2007 7:10	342600	5710	4.0	21.845	22.48	357.001	-0.079	0.064
9/13/2007 7:11	342660	5711	4.0	21.847	22.481	356.996	-0.084	0.069
9/13/2007 7:12	342720	5712	4.0	21.846	22.481	356.999	-0.081	0.066
9/13/2007 7:13	342780	5713	4.0	21.847	22.479	356.998	-0.082	0.067
9/13/2007 7:14	342840	5714	4.0	21.846	22.478	356.999	-0.081	0.066
9/13/2007 7:15	342900	5715	4.0	21.846	22.48	356.998	-0.082	0.067
9/13/2007 7:16	342960	5716	4.0	21.847	22.482	356.998	-0.082	0.067

9/13/2007 7:17	343020	5717	4.0	21.846	22.482	357	-0.08	0.065
9/13/2007 7:18	343080	5718	4.0	21.84	22.481	357.014	-0.066	0.051
9/13/2007 7:19	343140	5719	4.0	21.845	22.483	357.002	-0.078	0.063
9/13/2007 7:20	343200	5720	4.0	21.845	22.484	357.001	-0.079	0.064
9/13/2007 7:21	343260	5721	4.0	21.843	22.482	357.005	-0.075	0.060
9/13/2007 7:22	343320	5722	4.0	21.844	22.482	357.003	-0.077	0.062
9/13/2007 7:23	343380	5723	4.0	21.842	22.485	357.008	-0.072	0.057
9/13/2007 7:24	343440	5724	4.0	21.844	22.488	357.004	-0.076	0.061
9/13/2007 7:25	343500	5725	4.0	21.845	22.484	357.002	-0.078	0.063
9/13/2007 7:26	343560	5726	4.0	21.845	22.484	357.001	-0.079	0.064
9/13/2007 7:27	343620	5727	4.0	21.849	22.487	356.993	-0.087	0.072
9/13/2007 7:28	343680	5728	4.0	21.845	22.489	357.002	-0.078	0.063
9/13/2007 7:29	343740	5729	4.0	21.845	22.488	357.001	-0.079	0.064
9/13/2007 7:30	343800	5730	4.0	21.848	22.489	356.995	-0.085	0.070
9/13/2007 7:31	343860	5731	4.0	21.843	22.487	357.006	-0.074	0.059
9/13/2007 7:32	343920	5732	4.0	21.843	22.487	357.006	-0.074	0.059
9/13/2007 7:33	343980	5733	4.0	21.843	22.486	357.006	-0.074	0.059
9/13/2007 7:34	344040	5734	4.0	21.844	22.484	357.003	-0.077	0.062
9/13/2007 7:35	344100	5735	4.0	21.842	22.481	357.009	-0.071	0.056
9/13/2007 7:36	344160	5736	4.0	21.845	22.483	357.001	-0.079	0.064
9/13/2007 7:37	344220	5737	4.0	21.844	22.478	357.005	-0.075	0.060
9/13/2007 7:38	344280	5738	4.0	21.845	22.479	357.001	-0.079	0.064
9/13/2007 7:39	344340	5739	4.0	21.845	22.477	357.002	-0.078	0.063
9/13/2007 7:40	344400	5740	4.0	21.845	22.478	357.001	-0.079	0.064
9/13/2007 7:41	344460	5741	4.0	21.845	22.478	357.002	-0.078	0.063
9/13/2007 7:42	344520	5742	4.0	21.844	22.477	357.004	-0.076	0.061
9/13/2007 7:43	344580	5743	3.9	21.844	22.479	357.005	-0.075	0.060
9/13/2007 7:44	344640	5744	3.9	21.843	22.48	357.005	-0.075	0.060
9/13/2007 7:45	344700	5745	3.9	21.845	22.479	357.003	-0.077	0.062
9/13/2007 7:46	344760	5746	3.9	21.843	22.477	357.006	-0.074	0.059
9/13/2007 7:47	344820	5747	3.9	21.844	22.48	357.003	-0.077	0.062
9/13/2007 7:48	344880	5748	3.9	21.843	22.474	357.006	-0.074	0.059
9/13/2007 7:49	344940	5749	3.9	21.845	22.478	357.001	-0.079	0.064
9/13/2007 7:50	345000	5750	3.9	21.844	22.473	357.005	-0.075	0.060
9/13/2007 7:51	345060	5751	3.9	21.841	22.477	357.01	-0.07	0.055
9/13/2007 7:52	345120	5752	3.9	21.843	22.476	357.005	-0.075	0.060
9/13/2007 7:53	345180	5753	3.9	21.842	22.475	357.007	-0.073	0.058
9/13/2007 7:54	345240	5754	3.9	21.842	22.477	357.008	-0.072	0.057
9/13/2007 7:55	345300	5755	3.9	21.841	22.475	357.012	-0.068	0.053
9/13/2007 7:56	345360	5756	3.9	21.841	22.478	357.011	-0.069	0.054
9/13/2007 7:57	345420	5757	3.9	21.84	22.482	357.014	-0.066	0.051
9/13/2007 7:58	345480	5758	3.9	21.839	22.483	357.015	-0.065	0.050
9/13/2007 7:59	345540	5759	3.9	21.839	22.488	357.015	-0.065	0.050
9/13/2007 8:00	345600	5760	3.9	21.84	22.488	357.012	-0.068	0.053
9/13/2007 8:01	345660	5761	3.9	21.84	22.482	357.014	-0.066	0.051
9/13/2007 8:02	345720	5762	3.9	21.841	22.486	357.01	-0.07	0.055
9/13/2007 8:03	345780	5763	3.9	21.842	22.484	357.009	-0.071	0.056
9/13/2007 8:04	345840	5764	3.9	21.84	22.481	357.013	-0.067	0.052
9/13/2007 8:05	345900	5765	3.9	21.838	22.484	357.017	-0.063	0.048
9/13/2007 8:06	345960	5766	3.9	21.839	22.482	357.016	-0.064	0.049
9/13/2007 8:07	346020	5767	3.9	21.842	22.483	357.009	-0.071	0.056
9/13/2007 8:08	346080	5768	3.9	21.84	22.482	357.012	-0.068	0.053
9/13/2007 8:09	346140	5769	3.9	21.84	22.48	357.014	-0.066	0.051
9/13/2007 8:10	346200	5770	3.9	21.841	22.479	357.01	-0.07	0.055

9/13/2007 8:11	346260	5771	3.9	21.84	22.478	357.014	-0.066	0.051
9/13/2007 8:12	346320	5772	3.9	21.841	22.477	357.012	-0.068	0.053
9/13/2007 8:13	346380	5773	3.9	21.836	22.475	357.022	-0.058	0.043
9/13/2007 8:14	346440	5774	3.9	21.839	22.477	357.015	-0.065	0.050
9/13/2007 8:15	346500	5775	3.9	21.837	22.477	357.019	-0.061	0.046
9/13/2007 8:16	346560	5776	3.9	21.84	22.475	357.013	-0.067	0.052
9/13/2007 8:17	346620	5777	3.9	21.837	22.476	357.021	-0.059	0.044
9/13/2007 8:18	346680	5778	3.9	21.839	22.475	357.016	-0.064	0.049
9/13/2007 8:19	346740	5779	3.9	21.837	22.476	357.02	-0.06	0.045
9/13/2007 8:20	346800	5780	3.9	21.84	22.476	357.014	-0.066	0.051
9/13/2007 8:21	346860	5781	3.9	21.838	22.477	357.019	-0.061	0.046
9/13/2007 8:22	346920	5782	3.9	21.838	22.48	357.017	-0.063	0.048
9/13/2007 8:23	346980	5783	3.9	21.839	22.478	357.016	-0.064	0.049
9/13/2007 8:24	347040	5784	3.9	21.839	22.477	357.014	-0.066	0.051
9/13/2007 8:25	347100	5785	3.9	21.834	22.48	357.027	-0.053	0.038
9/13/2007 8:26	347160	5786	3.9	21.837	22.478	357.021	-0.059	0.044
9/13/2007 8:27	347220	5787	3.9	21.838	22.477	357.017	-0.063	0.048
9/13/2007 8:28	347280	5788	3.9	21.837	22.478	357.019	-0.061	0.046
9/13/2007 8:29	347340	5789	3.9	21.839	22.48	357.016	-0.064	0.049
9/13/2007 8:30	347400	5790	3.9	21.839	22.481	357.014	-0.066	0.051
9/13/2007 8:31	347460	5791	3.9	21.839	22.484	357.014	-0.066	0.051
9/13/2007 8:32	347520	5792	3.9	21.837	22.484	357.02	-0.06	0.045
9/13/2007 8:33	347580	5793	3.9	21.835	22.482	357.025	-0.055	0.040
9/13/2007 8:34	347640	5794	3.8	21.838	22.483	357.017	-0.063	0.048
9/13/2007 8:35	347700	5795	3.8	21.839	22.481	357.015	-0.065	0.050
9/13/2007 8:36	347760	5796	3.8	21.837	22.48	357.02	-0.06	0.045
9/13/2007 8:37	347820	5797	3.8	21.838	22.477	357.018	-0.062	0.047
9/13/2007 8:38	347880	5798	3.8	21.837	22.479	357.02	-0.06	0.045
9/13/2007 8:39	347940	5799	3.8	21.836	22.481	357.022	-0.058	0.043
9/13/2007 8:40	348000	5800	3.8	21.84	22.485	357.013	-0.067	0.052
9/13/2007 8:41	348060	5801	3.8	21.839	22.48	357.014	-0.066	0.051
9/13/2007 8:42	348120	5802	3.8	21.839	22.483	357.016	-0.064	0.049
9/13/2007 8:43	348180	5803	3.8	21.837	22.482	357.019	-0.061	0.046
9/13/2007 8:44	348240	5804	3.8	21.838	22.485	357.018	-0.062	0.047
9/13/2007 8:45	348300	5805	3.8	21.839	22.477	357.016	-0.064	0.049
9/13/2007 8:46	348360	5806	3.8	21.839	22.481	357.015	-0.065	0.050
9/13/2007 8:47	348420	5807	3.8	21.836	22.478	357.021	-0.059	0.044
9/13/2007 8:48	348480	5808	3.8	21.838	22.479	357.018	-0.062	0.047
9/13/2007 8:49	348540	5809	3.8	21.837	22.48	357.02	-0.06	0.045
9/13/2007 8:50	348600	5810	3.8	21.834	22.481	357.026	-0.054	0.039
9/13/2007 8:51	348660	5811	3.8	21.84	22.482	357.014	-0.066	0.051
9/13/2007 8:52	348720	5812	3.8	21.837	22.479	357.019	-0.061	0.046
9/13/2007 8:53	348780	5813	3.8	21.837	22.477	357.02	-0.06	0.045
9/13/2007 8:54	348840	5814	3.8	21.837	22.476	357.02	-0.06	0.045
9/13/2007 8:55	348900	5815	3.8	21.837	22.474	357.021	-0.059	0.044
9/13/2007 8:56	348960	5816	3.8	21.834	22.474	357.028	-0.052	0.037
9/13/2007 8:57	349020	5817	3.8	21.836	22.47	357.023	-0.057	0.042
9/13/2007 8:58	349080	5818	3.8	21.834	22.469	357.028	-0.052	0.037
9/13/2007 8:59	349140	5819	3.8	21.838	22.476	357.018	-0.062	0.047
9/13/2007 9:00	349200	5820	3.8	21.837	22.472	357.019	-0.061	0.046
9/13/2007 9:01	349260	5821	3.8	21.837	22.476	357.019	-0.061	0.046
9/13/2007 9:02	349320	5822	3.8	21.834	22.478	357.026	-0.054	0.039
9/13/2007 9:03	349380	5823	3.8	21.838	22.477	357.018	-0.062	0.047
9/13/2007 9:04	349440	5824	3.8	21.838	22.477	357.016	-0.064	0.049

9/13/2007 9:05	349500	5825	3.8	21.835	22.477	357.026	-0.054	0.039
9/13/2007 9:06	349560	5826	3.8	21.833	22.482	357.029	-0.051	0.036
9/13/2007 9:07	349620	5827	3.8	21.835	22.481	357.025	-0.055	0.040
9/13/2007 9:08	349680	5828	3.8	21.838	22.484	357.018	-0.062	0.047
9/13/2007 9:09	349740	5829	3.8	21.836	22.483	357.022	-0.058	0.043
9/13/2007 9:10	349800	5830	3.8	21.835	22.485	357.024	-0.056	0.041
9/13/2007 9:11	349860	5831	3.8	21.838	22.483	357.017	-0.063	0.048
9/13/2007 9:12	349920	5832	3.8	21.837	22.483	357.019	-0.061	0.046
9/13/2007 9:13	349980	5833	3.8	21.834	22.488	357.026	-0.054	0.039
9/13/2007 9:14	350040	5834	3.8	21.836	22.484	357.023	-0.057	0.042
9/13/2007 9:15	350100	5835	3.8	21.836	22.485	357.022	-0.058	0.043
9/13/2007 9:16	350160	5836	3.8	21.834	22.482	357.026	-0.054	0.039
9/13/2007 9:17	350220	5837	3.8	21.834	22.483	357.028	-0.052	0.037
9/13/2007 9:18	350280	5838	3.8	21.835	22.48	357.024	-0.056	0.041
9/13/2007 9:19	350340	5839	3.8	21.836	22.482	357.022	-0.058	0.043
9/13/2007 9:20	350400	5840	3.8	21.837	22.483	357.019	-0.061	0.046
9/13/2007 9:21	350460	5841	3.8	21.836	22.484	357.022	-0.058	0.043
9/13/2007 9:22	350520	5842	3.8	21.835	22.485	357.025	-0.055	0.040
9/13/2007 9:23	350580	5843	3.8	21.837	22.485	357.02	-0.06	0.045
9/13/2007 9:24	350640	5844	3.8	21.835	22.482	357.023	-0.057	0.042
9/13/2007 9:25	350700	5845	3.8	21.834	22.485	357.026	-0.054	0.039
9/13/2007 9:26	350760	5846	3.8	21.834	22.483	357.027	-0.053	0.038
9/13/2007 9:27	350820	5847	3.8	21.833	22.48	357.03	-0.05	0.035
9/13/2007 9:28	350880	5848	3.8	21.836	22.481	357.022	-0.058	0.043
9/13/2007 9:29	350940	5849	3.7	21.835	22.478	357.024	-0.056	0.041
9/13/2007 9:30	351000	5850	3.7	21.837	22.477	357.021	-0.059	0.044
9/13/2007 9:31	351060	5851	3.7	21.835	22.476	357.024	-0.056	0.041
9/13/2007 9:32	351120	5852	3.7	21.837	22.477	357.02	-0.06	0.045
9/13/2007 9:33	351180	5853	3.7	21.834	22.477	357.027	-0.053	0.038
9/13/2007 9:34	351240	5854	3.7	21.837	22.478	357.02	-0.06	0.045
9/13/2007 9:35	351300	5855	3.7	21.837	22.481	357.019	-0.061	0.046
9/13/2007 9:36	351360	5856	3.7	21.836	22.48	357.022	-0.058	0.043
9/13/2007 9:37	351420	5857	3.7	21.837	22.481	357.02	-0.06	0.045
9/13/2007 9:38	351480	5858	3.7	21.835	22.483	357.024	-0.056	0.041
9/13/2007 9:39	351540	5859	3.7	21.835	22.48	357.025	-0.055	0.040
9/13/2007 9:40	351600	5860	3.7	21.836	22.483	357.022	-0.058	0.043
9/13/2007 9:41	351660	5861	3.7	21.834	22.481	357.027	-0.053	0.038
9/13/2007 9:42	351720	5862	3.7	21.838	22.482	357.018	-0.062	0.047
9/13/2007 9:43	351780	5863	3.7	21.838	22.484	357.018	-0.062	0.047
9/13/2007 9:44	351840	5864	3.7	21.835	22.479	357.026	-0.054	0.039
9/13/2007 9:45	351900	5865	3.7	21.833	22.482	357.029	-0.051	0.036
9/13/2007 9:46	351960	5866	3.7	21.836	22.482	357.023	-0.057	0.042
9/13/2007 9:47	352020	5867	3.7	21.835	22.485	357.025	-0.055	0.040
9/13/2007 9:48	352080	5868	3.7	21.836	22.481	357.022	-0.058	0.043
9/13/2007 9:49	352140	5869	3.7	21.833	22.481	357.028	-0.052	0.037
9/13/2007 9:50	352200	5870	3.7	21.837	22.487	357.02	-0.06	0.045
9/13/2007 9:51	352260	5871	3.7	21.836	22.487	357.021	-0.059	0.044
9/13/2007 9:52	352320	5872	3.7	21.836	22.488	357.023	-0.057	0.042
9/13/2007 9:53	352380	5873	3.7	21.836	22.486	357.023	-0.057	0.042
9/13/2007 9:54	352440	5874	3.7	21.834	22.488	357.027	-0.053	0.038
9/13/2007 9:55	352500	5875	3.7	21.836	22.488	357.022	-0.058	0.043
9/13/2007 9:56	352560	5876	3.7	21.836	22.484	357.022	-0.058	0.043
9/13/2007 9:57	352620	5877	3.7	21.835	22.488	357.025	-0.055	0.040
9/13/2007 9:58	352680	5878	3.7	21.837	22.484	357.02	-0.06	0.045

9/13/2007 9:59	352740	5879	3.7	21.836	22.484	357.022	-0.058	0.043
9/13/2007 10:00	352800	5880	3.7	21.834	22.484	357.026	-0.054	0.039
9/13/2007 10:01	352860	5881	3.7	21.835	22.482	357.023	-0.057	0.042
9/13/2007 10:02	352920	5882	3.7	21.835	22.482	357.024	-0.056	0.041
9/13/2007 10:03	352980	5883	3.7	21.835	22.484	357.025	-0.055	0.040
9/13/2007 10:04	353040	5884	3.7	21.832	22.482	357.031	-0.049	0.034

Report Date:	39338
Report User Name:	dbuckley
Report Computer Name:	LAX124

Log File Properties

File Name	Constant Test 63.44 2007-09-09 18-11-02.wsl
Create Date	39338

Device Properties

Device	Level TROLL® 700
Site	44
Device Name	
Serial Number	103008
Firmware Version	2

Log Configuration

Log Name	Constant Test 63.44
Created By	dbuckley
Computer Name	LAX124
Application	WinSitu.exe
Application Version	5.5.10.0
Create Date	9/9/2007 7:48
Notes Size(bytes)	4096
Type	Linear
Overwrite when full	Enabled
Scheduled Start	9/9/2007 8:00
Scheduled Stop	No Stop Time
Interval	Days: 0 Hours: 00 Mins: 01 Secs: 00

Level Reference Settings At Log Creation

Level Measurement Mode	Level-DTW
Specific Gravity	0.999
Level Reference Mode:	Set new reference
Level Reference Value:	316.37 (ft)
Level Reference Head Pressure	39.0987 (PSI)
Head Pressure	39.1034 (PSI)
Temperature	29.0076 (C)
Depth of Probe	90.2886 (ft)

Log Notes:

Date and Time	Note
9/9/2007 18:10	User Note: "Downloading log - Used Batt: 9% Memory: 7% User: dbuckley"
9/10/2007 8:36	User Note: "Downloading log - Used Batt: 9% Memory: 7% User: dbuckley"
9/10/2007 18:29	User Note: "Downloading log - Used Batt: 9% Memory: 7% User: dbuckley"
9/11/2007 10:47	User Note: "Downloading log - Used Batt: 9% Memory: 7% User: dbuckley"
9/11/2007 12:20	User Note: "Downloading log - Used Batt: 9% Memory: 9% User: dbuckley"
9/11/2007 18:04	User Note: "Downloading log - Used Batt: 9% Memory: 9% User: dbuckley"
9/12/2007 18:23	User Note: "Downloading log - Used Batt: 9% Memory: 9% User: dbuckley"
9/13/2007 8:53	User Note: "Downloading log - Used Batt: 9% Memory: 9% User: dbuckley"

Log Data:

Record Count 5814

Date and Time	Elapsed Time Seconds	Elasped Time Minutes	Sensor: Pres 30G SN#: 103008 Pressure (PSI)	Sensor: Pres 30G SN#: 103008 Temperature (C)	Sensor: Pres 30G SN#: 103008 Level-DTW (ft)	Drawdown (ft)
9/9/2007 8:00	0	0	39.115	28.952	316.37	0
9/9/2007 8:01	60	1	39.114	28.952	316.371	0.001
9/9/2007 8:02	120	2	39.115	28.952	316.369	-0.001
9/9/2007 8:03	180	3	39.118	28.964	316.363	-0.007
9/9/2007 8:04	240	4	39.131	28.964	316.333	-0.037
9/9/2007 8:05	300	5	39.12	28.979	316.357	-0.013
9/9/2007 8:06	360	6	39.115	28.972	316.369	-0.001
9/9/2007 8:07	420	7	39.115	28.962	316.369	-0.001
9/9/2007 8:08	480	8	39.115	28.957	316.37	0
9/9/2007 8:09	540	9	39.117	28.957	316.365	-0.005
9/9/2007 8:10	600	10	39.117	28.955	316.364	-0.006
9/9/2007 8:11	660	11	39.115	28.956	316.369	-0.001
9/9/2007 8:12	720	12	39.121	28.955	316.356	-0.014
9/9/2007 8:13	780	13	39.126	28.95	316.344	-0.026
9/9/2007 8:14	840	14	39.127	28.956	316.342	-0.028
9/9/2007 8:15	900	15	39.128	28.953	316.34	-0.03
9/9/2007 8:16	960	16	39.127	28.953	316.341	-0.029
9/9/2007 8:17	1020	17	39.124	28.953	316.348	-0.022
9/9/2007 8:18	1080	18	39.125	28.954	316.346	-0.024
9/9/2007 8:19	1140	19	39.127	28.95	316.341	-0.029
9/9/2007 8:20	1200	20	39.124	28.954	316.348	-0.022

9/9/2007 8:21	1260	21	39.121	28.953	316.356	-0.014
9/9/2007 8:22	1320	22	39.12	28.952	316.358	-0.012
9/9/2007 8:23	1380	23	39.118	28.953	316.362	-0.008
9/9/2007 8:24	1440	24	39.12	28.953	316.359	-0.011
9/9/2007 8:25	1500	25	39.118	28.955	316.362	-0.008
9/9/2007 8:26	1560	26	39.115	28.956	316.371	0.001
9/9/2007 8:27	1620	27	39.115	28.95	316.368	-0.002
9/9/2007 8:28	1680	28	39.114	28.953	316.372	0.002
9/9/2007 8:29	1740	29	39.112	28.953	316.376	0.006
9/9/2007 8:30	1800	30	39.113	28.954	316.375	0.005
9/9/2007 8:31	1860	31	39.112	28.954	316.375	0.005
9/9/2007 8:32	1920	32	39.118	28.953	316.363	-0.007
9/9/2007 8:33	1980	33	39.118	28.954	316.362	-0.008
9/9/2007 8:34	2040	34	39.115	28.953	316.37	0
9/9/2007 8:35	2100	35	39.112	28.953	316.375	0.005
9/9/2007 8:36	2160	36	39.107	28.952	316.387	0.017
9/9/2007 8:37	2220	37	39.104	28.951	316.395	0.025
9/9/2007 8:38	2280	38	39.103	28.952	316.396	0.026
9/9/2007 8:39	2340	39	39.101	28.95	316.402	0.032
9/9/2007 8:40	2400	40	39.099	28.956	316.406	0.036
9/9/2007 8:41	2460	41	39.096	28.953	316.414	0.044
9/9/2007 8:42	2520	42	39.093	28.955	316.421	0.051
9/9/2007 8:43	2580	43	39.089	28.953	316.429	0.059
9/9/2007 8:44	2640	44	39.089	28.953	316.43	0.06
9/9/2007 8:45	2700	45	39.085	28.953	316.438	0.068
9/9/2007 8:46	2760	46	39.083	28.953	316.444	0.074
9/9/2007 8:47	2820	47	39.087	28.949	316.434	0.064
9/9/2007 8:48	2880	48	39.084	28.956	316.442	0.072
9/9/2007 8:49	2940	49	39.094	28.953	316.417	0.047
9/9/2007 8:50	3000	50	39.08	28.951	316.451	0.081
9/9/2007 8:51	3060	51	39.076	28.951	316.459	0.089
9/9/2007 8:52	3120	52	39.072	28.953	316.47	0.1
9/9/2007 8:53	3180	53	39.07	28.949	316.474	0.104
9/9/2007 8:54	3240	54	39.064	28.953	316.487	0.117
9/9/2007 8:55	3300	55	39.06	28.952	316.496	0.126
9/9/2007 8:56	3360	56	39.056	28.953	316.506	0.136
9/9/2007 8:57	3420	57	39.052	28.953	316.515	0.145
9/9/2007 8:58	3480	58	39.047	28.953	316.526	0.156
9/9/2007 8:59	3540	59	39.044	28.951	316.532	0.162
9/9/2007 9:00	3600	60	39.041	28.955	316.541	0.171
9/9/2007 9:01	3660	61	39.038	28.952	316.547	0.177

9/9/2007 9:02	3720	62	39.032	28.95	316.561	0.191
9/9/2007 9:03	3780	63	39.031	28.946	316.564	0.194
9/9/2007 9:04	3840	64	39.029	28.953	316.568	0.198
9/9/2007 9:05	3900	65	39.025	28.953	316.577	0.207
9/9/2007 9:06	3960	66	39.023	28.952	316.583	0.213
9/9/2007 9:07	4020	67	39.02	28.953	316.588	0.218
9/9/2007 9:08	4080	68	39.015	28.951	316.6	0.23
9/9/2007 9:09	4140	69	39.009	28.953	316.614	0.244
9/9/2007 9:10	4200	70	39.005	28.953	316.623	0.253
9/9/2007 9:11	4260	71	39.005	28.953	316.624	0.254
9/9/2007 9:12	4320	72	39	28.953	316.634	0.264
9/9/2007 9:13	4380	73	38.998	28.955	316.641	0.271
9/9/2007 9:14	4440	74	38.994	28.95	316.649	0.279
9/9/2007 9:15	4500	75	38.986	28.952	316.666	0.296
9/9/2007 9:16	4560	76	38.99	28.949	316.659	0.289
9/9/2007 9:17	4620	77	39.006	28.956	316.621	0.251
9/9/2007 9:18	4680	78	38.999	28.953	316.638	0.268
9/9/2007 9:19	4740	79	38.992	28.953	316.654	0.284
9/9/2007 9:20	4800	80	38.993	28.953	316.652	0.282
9/9/2007 9:21	4860	81	38.987	28.95	316.664	0.294
9/9/2007 9:22	4920	82	38.985	28.954	316.669	0.299
9/9/2007 9:23	4980	83	38.982	28.955	316.677	0.307
9/9/2007 9:24	5040	84	38.973	28.954	316.697	0.327
9/9/2007 9:25	5100	85	38.97	28.952	316.704	0.334
9/9/2007 9:26	5160	86	38.967	28.952	316.711	0.341
9/9/2007 9:27	5220	87	38.961	28.953	316.725	0.355
9/9/2007 9:28	5280	88	38.959	28.954	316.731	0.361
9/9/2007 9:29	5340	89	38.957	28.952	316.735	0.365
9/9/2007 9:30	5400	90	38.95	28.953	316.751	0.381
9/9/2007 9:31	5460	91	38.949	28.955	316.752	0.382
9/9/2007 9:32	5520	92	38.942	28.954	316.769	0.399
9/9/2007 9:33	5580	93	38.935	28.956	316.784	0.414
9/9/2007 9:34	5640	94	38.932	28.953	316.792	0.422
9/9/2007 9:35	5700	95	38.928	28.952	316.802	0.432
9/9/2007 9:36	5760	96	38.925	28.953	316.808	0.438
9/9/2007 9:37	5820	97	38.923	28.95	316.813	0.443
9/9/2007 9:38	5880	98	38.921	28.952	316.817	0.447
9/9/2007 9:39	5940	99	38.915	28.951	316.83	0.46
9/9/2007 9:40	6000	100	38.911	28.954	316.84	0.47
9/9/2007 9:41	6060	101	38.904	28.953	316.856	0.486
9/9/2007 9:42	6120	102	38.905	28.948	316.854	0.484

9/9/2007 9:43	6180	103	38.899	28.955	316.869	0.499
9/9/2007 9:44	6240	104	38.893	28.953	316.882	0.512
9/9/2007 9:45	6300	105	38.891	28.949	316.888	0.518
9/9/2007 9:46	6360	106	38.886	28.95	316.899	0.529
9/9/2007 9:47	6420	107	38.879	28.952	316.913	0.543
9/9/2007 9:48	6480	108	38.879	28.952	316.915	0.545
9/9/2007 9:49	6540	109	38.87	28.951	316.934	0.564
9/9/2007 9:50	6600	110	38.869	28.952	316.938	0.568
9/9/2007 9:51	6660	111	38.867	28.953	316.943	0.573
9/9/2007 9:52	6720	112	38.862	28.951	316.954	0.584
9/9/2007 9:53	6780	113	38.856	28.954	316.967	0.597
9/9/2007 9:54	6840	114	38.852	28.951	316.977	0.607
9/9/2007 9:55	6900	115	38.846	28.951	316.991	0.621
9/9/2007 9:56	6960	116	38.845	28.952	316.992	0.622
9/9/2007 9:57	7020	117	38.84	28.95	317.005	0.635
9/9/2007 9:58	7080	118	38.837	28.95	317.012	0.642
9/9/2007 9:59	7140	119	38.832	28.95	317.023	0.653
9/9/2007 10:00	7200	120	38.824	28.951	317.042	0.672
9/9/2007 10:01	7260	121	38.823	28.952	317.043	0.673
9/9/2007 10:02	7320	122	38.817	28.953	317.059	0.689
9/9/2007 10:03	7380	123	38.813	28.952	317.067	0.697
9/9/2007 10:04	7440	124	38.81	28.952	317.073	0.703
9/9/2007 10:05	7500	125	38.806	28.951	317.084	0.714
9/9/2007 10:06	7560	126	38.8	28.951	317.096	0.726
9/9/2007 10:07	7620	127	38.794	28.948	317.11	0.74
9/9/2007 10:08	7680	128	38.793	28.948	317.112	0.742
9/9/2007 10:09	7740	129	38.79	28.954	317.119	0.749
9/9/2007 10:10	7800	130	38.785	28.949	317.131	0.761
9/9/2007 10:11	7860	131	38.781	28.951	317.141	0.771
9/9/2007 10:12	7920	132	38.776	28.95	317.152	0.782
9/9/2007 10:13	7980	133	38.773	28.95	317.16	0.79
9/9/2007 10:14	8040	134	38.762	28.952	317.184	0.814
9/9/2007 10:15	8100	135	38.763	28.95	317.181	0.811
9/9/2007 10:16	8160	136	38.756	28.949	317.198	0.828
9/9/2007 10:17	8220	137	38.755	28.954	317.2	0.83
9/9/2007 10:18	8280	138	38.75	28.95	317.211	0.841
9/9/2007 10:19	8340	139	38.742	28.953	317.23	0.86
9/9/2007 10:20	8400	140	38.742	28.949	317.231	0.861
9/9/2007 10:21	8460	141	38.734	28.953	317.249	0.879
9/9/2007 10:22	8520	142	38.733	28.948	317.251	0.881
9/9/2007 10:23	8580	143	38.727	28.95	317.264	0.894

9/9/2007 10:24	8640	144	38.722	28.95	317.277	0.907
9/9/2007 10:25	8700	145	38.719	28.949	317.283	0.913
9/9/2007 10:26	8760	146	38.714	28.95	317.296	0.926
9/9/2007 10:27	8820	147	38.713	28.949	317.298	0.928
9/9/2007 10:28	8880	148	38.708	28.949	317.31	0.94
9/9/2007 10:29	8940	149	38.705	28.95	317.317	0.947
9/9/2007 10:30	9000	150	38.7	28.947	317.328	0.958
9/9/2007 10:31	9060	151	38.695	28.948	317.34	0.97
9/9/2007 10:32	9120	152	38.691	28.95	317.349	0.979
9/9/2007 10:33	9180	153	38.687	28.951	317.359	0.989
9/9/2007 10:34	9240	154	38.683	28.952	317.368	0.998
9/9/2007 10:35	9300	155	38.678	28.95	317.378	1.008
9/9/2007 10:36	9360	156	38.676	28.95	317.382	1.012
9/9/2007 10:37	9420	157	38.669	28.953	317.4	1.03
9/9/2007 10:38	9480	158	38.665	28.954	317.408	1.038
9/9/2007 10:39	9540	159	38.662	28.953	317.416	1.046
9/9/2007 10:40	9600	160	38.655	28.95	317.431	1.061
9/9/2007 10:41	9660	161	38.654	28.951	317.433	1.063
9/9/2007 10:42	9720	162	38.645	28.95	317.454	1.084
9/9/2007 10:43	9780	163	38.641	28.948	317.465	1.095
9/9/2007 10:44	9840	164	38.638	28.949	317.47	1.1
9/9/2007 10:45	9900	165	38.636	28.951	317.476	1.106
9/9/2007 10:46	9960	166	38.633	28.95	317.483	1.113
9/9/2007 10:47	10020	167	38.625	28.95	317.5	1.13
9/9/2007 10:48	10080	168	38.62	28.953	317.511	1.141
9/9/2007 10:49	10140	169	38.619	28.95	317.516	1.146
9/9/2007 10:50	10200	170	38.611	28.951	317.532	1.162
9/9/2007 10:51	10260	171	38.605	28.951	317.546	1.176
9/9/2007 10:52	10320	172	38.605	28.95	317.547	1.177
9/9/2007 10:53	10380	173	38.602	28.951	317.555	1.185
9/9/2007 10:54	10440	174	38.596	28.952	317.568	1.198
9/9/2007 10:55	10500	175	38.588	28.953	317.586	1.216
9/9/2007 10:56	10560	176	38.588	28.952	317.587	1.217
9/9/2007 10:57	10620	177	38.581	28.95	317.602	1.232
9/9/2007 10:58	10680	178	38.577	28.948	317.612	1.242
9/9/2007 10:59	10740	179	38.576	28.948	317.614	1.244
9/9/2007 11:00	10800	180	38.568	28.95	317.632	1.262
9/9/2007 11:01	10860	181	38.566	28.947	317.638	1.268
9/9/2007 11:02	10920	182	38.564	28.949	317.643	1.273
9/9/2007 11:03	10980	183	38.559	28.948	317.652	1.282
9/9/2007 11:04	11040	184	38.554	28.95	317.666	1.296

9/9/2007 11:05	11100	185	38.548	28.95	317.679	1.309
9/9/2007 11:06	11160	186	38.545	28.949	317.685	1.315
9/9/2007 11:07	11220	187	38.543	28.95	317.69	1.32
9/9/2007 11:08	11280	188	38.539	28.953	317.7	1.33
9/9/2007 11:09	11340	189	38.532	28.949	317.716	1.346
9/9/2007 11:10	11400	190	38.529	28.95	317.722	1.352
9/9/2007 11:11	11460	191	38.526	28.949	317.729	1.359
9/9/2007 11:12	11520	192	38.523	28.947	317.737	1.367
9/9/2007 11:13	11580	193	38.517	28.949	317.751	1.381
9/9/2007 11:14	11640	194	38.514	28.946	317.758	1.388
9/9/2007 11:15	11700	195	38.509	28.948	317.768	1.398
9/9/2007 11:16	11760	196	38.507	28.948	317.772	1.402
9/9/2007 11:17	11820	197	38.502	28.946	317.784	1.414
9/9/2007 11:18	11880	198	38.496	28.948	317.799	1.429
9/9/2007 11:19	11940	199	38.493	28.949	317.805	1.435
9/9/2007 11:20	12000	200	38.488	28.947	317.816	1.446
9/9/2007 11:21	12060	201	38.487	28.949	317.82	1.45
9/9/2007 11:22	12120	202	38.481	28.949	317.834	1.464
9/9/2007 11:23	12180	203	38.479	28.946	317.838	1.468
9/9/2007 11:24	12240	204	38.474	28.948	317.85	1.48
9/9/2007 11:25	12300	205	38.471	28.947	317.856	1.486
9/9/2007 11:26	12360	206	38.464	28.948	317.874	1.504
9/9/2007 11:27	12420	207	38.462	28.947	317.878	1.508
9/9/2007 11:28	12480	208	38.456	28.947	317.89	1.52
9/9/2007 11:29	12540	209	38.454	28.946	317.895	1.525
9/9/2007 11:30	12600	210	38.45	28.944	317.906	1.536
9/9/2007 11:31	12660	211	38.443	28.945	317.92	1.55
9/9/2007 11:32	12720	212	38.44	28.946	317.928	1.558
9/9/2007 11:33	12780	213	38.436	28.943	317.936	1.566
9/9/2007 11:34	12840	214	38.431	28.944	317.948	1.578
9/9/2007 11:35	12900	215	38.428	28.948	317.956	1.586
9/9/2007 11:36	12960	216	38.425	28.947	317.963	1.593
9/9/2007 11:37	13020	217	38.419	28.946	317.976	1.606
9/9/2007 11:38	13080	218	38.416	28.944	317.982	1.612
9/9/2007 11:39	13140	219	38.411	28.948	317.994	1.624
9/9/2007 11:40	13200	220	38.407	28.946	318.004	1.634
9/9/2007 11:41	13260	221	38.405	28.947	318.01	1.64
9/9/2007 11:42	13320	222	38.4	28.946	318.021	1.651
9/9/2007 11:43	13380	223	38.396	28.947	318.03	1.66
9/9/2007 11:44	13440	224	38.392	28.945	318.039	1.669
9/9/2007 11:45	13500	225	38.389	28.944	318.045	1.675

9/9/2007 11:46	13560	226	38.385	28.946	318.054	1.684
9/9/2007 11:47	13620	227	38.383	28.943	318.061	1.691
9/9/2007 11:48	13680	228	38.378	28.944	318.071	1.701
9/9/2007 11:49	13740	229	38.372	28.944	318.085	1.715
9/9/2007 11:50	13800	230	38.368	28.946	318.095	1.725
9/9/2007 11:51	13860	231	38.368	28.947	318.093	1.723
9/9/2007 11:52	13920	232	38.363	28.948	318.106	1.736
9/9/2007 11:53	13980	233	38.358	28.943	318.116	1.746
9/9/2007 11:54	14040	234	38.354	28.948	318.126	1.756
9/9/2007 11:55	14100	235	38.351	28.944	318.135	1.765
9/9/2007 11:56	14160	236	38.349	28.95	318.138	1.768
9/9/2007 11:57	14220	237	38.344	28.948	318.149	1.779
9/9/2007 11:58	14280	238	38.34	28.948	318.16	1.79
9/9/2007 11:59	14340	239	38.337	28.947	318.166	1.796
9/9/2007 12:00	14400	240	38.332	28.947	318.178	1.808
9/9/2007 12:01	14460	241	38.329	28.947	318.185	1.815
9/9/2007 12:02	14520	242	38.324	28.945	318.195	1.825
9/9/2007 12:03	14580	243	38.324	28.946	318.196	1.826
9/9/2007 12:04	14640	244	38.32	28.946	318.205	1.835
9/9/2007 12:05	14700	245	38.314	28.944	318.218	1.848
9/9/2007 12:06	14760	246	38.31	28.947	318.227	1.857
9/9/2007 12:07	14820	247	38.306	28.944	318.236	1.866
9/9/2007 12:08	14880	248	38.303	28.944	318.244	1.874
9/9/2007 12:09	14940	249	38.301	28.947	318.248	1.878
9/9/2007 12:10	15000	250	38.295	28.943	318.263	1.893
9/9/2007 12:11	15060	251	38.292	28.943	318.269	1.899
9/9/2007 12:12	15120	252	38.291	28.945	318.271	1.901
9/9/2007 12:13	15180	253	38.287	28.945	318.28	1.91
9/9/2007 12:14	15240	254	38.283	28.945	318.291	1.921
9/9/2007 12:15	15300	255	38.28	28.947	318.297	1.927
9/9/2007 12:16	15360	256	38.277	28.945	318.304	1.934
9/9/2007 12:17	15420	257	38.272	28.946	318.315	1.945
9/9/2007 12:18	15480	258	38.268	28.948	318.325	1.955
9/9/2007 12:19	15540	259	38.267	28.948	318.328	1.958
9/9/2007 12:20	15600	260	38.265	28.948	318.331	1.961
9/9/2007 12:21	15660	261	38.259	28.948	318.347	1.977
9/9/2007 12:22	15720	262	38.254	28.946	318.358	1.988
9/9/2007 12:23	15780	263	38.255	28.944	318.356	1.986
9/9/2007 12:24	15840	264	38.25	28.944	318.367	1.997
9/9/2007 12:25	15900	265	38.248	28.945	318.372	2.002
9/9/2007 12:26	15960	266	38.243	28.944	318.382	2.012

9/9/2007 12:27	16020	267	38.238	28.944	318.393	2.023
9/9/2007 12:28	16080	268	38.235	28.944	318.402	2.032
9/9/2007 12:29	16140	269	38.235	28.947	318.402	2.032
9/9/2007 12:30	16200	270	38.229	28.943	318.415	2.045
9/9/2007 12:31	16260	271	38.224	28.944	318.428	2.058
9/9/2007 12:32	16320	272	38.221	28.947	318.435	2.065
9/9/2007 12:33	16380	273	38.219	28.944	318.438	2.068
9/9/2007 12:34	16440	274	38.218	28.942	318.44	2.07
9/9/2007 12:35	16500	275	38.214	28.947	318.449	2.079
9/9/2007 12:36	16560	276	38.21	28.944	318.459	2.089
9/9/2007 12:37	16620	277	38.207	28.947	318.465	2.095
9/9/2007 12:38	16680	278	38.204	28.944	318.473	2.103
9/9/2007 12:39	16740	279	38.199	28.946	318.484	2.114
9/9/2007 12:40	16800	280	38.198	28.945	318.486	2.116
9/9/2007 12:41	16860	281	38.194	28.94	318.496	2.126
9/9/2007 12:42	16920	282	38.19	28.944	318.505	2.135
9/9/2007 12:43	16980	283	38.189	28.938	318.508	2.138
9/9/2007 12:44	17040	284	38.184	28.942	318.519	2.149
9/9/2007 12:45	17100	285	38.181	28.938	318.526	2.156
9/9/2007 12:46	17160	286	38.176	28.943	318.538	2.168
9/9/2007 12:47	17220	287	38.172	28.942	318.546	2.176
9/9/2007 12:48	17280	288	38.172	28.938	318.547	2.177
9/9/2007 12:49	17340	289	38.167	28.94	318.559	2.189
9/9/2007 12:50	17400	290	38.164	28.943	318.565	2.195
9/9/2007 12:51	17460	291	38.162	28.938	318.57	2.2
9/9/2007 12:52	17520	292	38.158	28.94	318.579	2.209
9/9/2007 12:53	17580	293	38.156	28.942	318.583	2.213
9/9/2007 12:54	17640	294	38.151	28.94	318.595	2.225
9/9/2007 12:55	17700	295	38.151	28.939	318.596	2.226
9/9/2007 12:56	17760	296	38.145	28.94	318.61	2.24
9/9/2007 12:57	17820	297	38.143	28.941	318.613	2.243
9/9/2007 12:58	17880	298	38.14	28.939	318.621	2.251
9/9/2007 12:59	17940	299	38.137	28.944	318.629	2.259
9/9/2007 13:00	18000	300	38.132	28.942	318.639	2.269
9/9/2007 13:01	18060	301	38.131	28.941	318.641	2.271
9/9/2007 13:02	18120	302	38.128	28.939	318.649	2.279
9/9/2007 13:03	18180	303	38.125	28.939	318.655	2.285
9/9/2007 13:04	18240	304	38.123	28.941	318.66	2.29
9/9/2007 13:05	18300	305	38.119	28.943	318.669	2.299
9/9/2007 13:06	18360	306	38.115	28.942	318.678	2.308
9/9/2007 13:07	18420	307	38.113	28.939	318.684	2.314

9/9/2007 13:08	18480	308	38.11	28.939	318.691	2.321
9/9/2007 13:09	18540	309	38.105	28.94	318.701	2.331
9/9/2007 13:10	18600	310	38.104	28.939	318.703	2.333
9/9/2007 13:11	18660	311	38.1	28.939	318.712	2.342
9/9/2007 13:12	18720	312	38.097	28.939	318.72	2.35
9/9/2007 13:13	18780	313	38.095	28.94	318.726	2.356
9/9/2007 13:14	18840	314	38.094	28.939	318.726	2.356
9/9/2007 13:15	18900	315	38.091	28.941	318.735	2.365
9/9/2007 13:16	18960	316	38.088	28.938	318.741	2.371
9/9/2007 13:17	19020	317	38.085	28.938	318.747	2.377
9/9/2007 13:18	19080	318	38.081	28.94	318.757	2.387
9/9/2007 13:19	19140	319	38.08	28.939	318.759	2.389
9/9/2007 13:20	19200	320	38.077	28.941	318.766	2.396
9/9/2007 13:21	19260	321	38.074	28.94	318.772	2.402
9/9/2007 13:22	19320	322	38.071	28.939	318.781	2.411
9/9/2007 13:23	19380	323	38.067	28.936	318.789	2.419
9/9/2007 13:24	19440	324	38.063	28.936	318.798	2.428
9/9/2007 13:25	19500	325	38.061	28.94	318.803	2.433
9/9/2007 13:26	19560	326	38.059	28.939	318.807	2.437
9/9/2007 13:27	19620	327	38.058	28.937	318.809	2.439
9/9/2007 13:28	19680	328	38.055	28.938	318.818	2.448
9/9/2007 13:29	19740	329	38.051	28.938	318.825	2.455
9/9/2007 13:30	19800	330	38.048	28.937	318.833	2.463
9/9/2007 13:31	19860	331	38.045	28.936	318.84	2.47
9/9/2007 13:32	19920	332	38.044	28.937	318.843	2.473
9/9/2007 13:33	19980	333	38.043	28.935	318.846	2.476
9/9/2007 13:34	20040	334	38.037	28.932	318.859	2.489
9/9/2007 13:35	20100	335	38.035	28.934	318.863	2.493
9/9/2007 13:36	20160	336	38.033	28.935	318.869	2.499
9/9/2007 13:37	20220	337	38.031	28.938	318.872	2.502
9/9/2007 13:38	20280	338	38.026	28.935	318.885	2.515
9/9/2007 13:39	20340	339	38.025	28.935	318.886	2.516
9/9/2007 13:40	20400	340	38.022	28.936	318.894	2.524
9/9/2007 13:41	20460	341	38.018	28.935	318.903	2.533
9/9/2007 13:42	20520	342	38.016	28.937	318.907	2.537
9/9/2007 13:43	20580	343	38.016	28.934	318.907	2.537
9/9/2007 13:44	20640	344	38.01	28.935	318.92	2.55
9/9/2007 13:45	20700	345	38.007	28.936	318.928	2.558
9/9/2007 13:46	20760	346	38.005	28.935	318.933	2.563
9/9/2007 13:47	20820	347	38.004	28.936	318.934	2.564
9/9/2007 13:48	20880	348	38.001	28.934	318.942	2.572

9/9/2007 13:49	20940	349	37.999	28.937	318.946	2.576
9/9/2007 13:50	21000	350	37.996	28.934	318.952	2.582
9/9/2007 13:51	21060	351	37.994	28.932	318.959	2.589
9/9/2007 13:52	21120	352	37.993	28.937	318.961	2.591
9/9/2007 13:53	21180	353	37.986	28.933	318.976	2.606
9/9/2007 13:54	21240	354	37.987	28.939	318.974	2.604
9/9/2007 13:55	21300	355	37.984	28.935	318.98	2.61
9/9/2007 13:56	21360	356	37.981	28.934	318.988	2.618
9/9/2007 13:57	21420	357	37.978	28.936	318.995	2.625
9/9/2007 13:58	21480	358	37.978	28.935	318.995	2.625
9/9/2007 13:59	21540	359	37.974	28.936	319.003	2.633
9/9/2007 14:00	21600	360	37.971	28.935	319.012	2.642
9/9/2007 14:01	21660	361	37.969	28.935	319.015	2.645
9/9/2007 14:02	21720	362	37.965	28.935	319.025	2.655
9/9/2007 14:03	21780	363	37.966	28.933	319.023	2.653
9/9/2007 14:04	21840	364	37.96	28.932	319.037	2.667
9/9/2007 14:05	21900	365	37.959	28.937	319.038	2.668
9/9/2007 14:06	21960	366	37.959	28.934	319.038	2.668
9/9/2007 14:07	22020	367	37.955	28.934	319.048	2.678
9/9/2007 14:08	22080	368	37.954	28.934	319.05	2.68
9/9/2007 14:09	22140	369	37.95	28.931	319.058	2.688
9/9/2007 14:10	22200	370	37.946	28.931	319.069	2.699
9/9/2007 14:11	22260	371	37.947	28.933	319.067	2.697
9/9/2007 14:12	22320	372	37.942	28.936	319.077	2.707
9/9/2007 14:13	22380	373	37.939	28.934	319.085	2.715
9/9/2007 14:14	22440	374	37.939	28.936	319.084	2.714
9/9/2007 14:15	22500	375	37.937	28.933	319.089	2.719
9/9/2007 14:16	22560	376	37.934	28.934	319.097	2.727
9/9/2007 14:17	22620	377	37.931	28.935	319.103	2.733
9/9/2007 14:18	22680	378	37.929	28.931	319.107	2.737
9/9/2007 14:19	22740	379	37.927	28.932	319.113	2.743
9/9/2007 14:20	22800	380	37.926	28.933	319.114	2.744
9/9/2007 14:21	22860	381	37.923	28.933	319.121	2.751
9/9/2007 14:22	22920	382	37.922	28.931	319.125	2.755
9/9/2007 14:23	22980	383	37.921	28.93	319.126	2.756
9/9/2007 14:24	23040	384	37.915	28.934	319.139	2.769
9/9/2007 14:25	23100	385	37.912	28.932	319.146	2.776
9/9/2007 14:26	23160	386	37.911	28.93	319.15	2.78
9/9/2007 14:27	23220	387	37.911	28.932	319.149	2.779
9/9/2007 14:28	23280	388	37.91	28.93	319.153	2.783
9/9/2007 14:29	23340	389	37.903	28.928	319.167	2.797

9/9/2007 14:30	23400	390	37.904	28.929	319.166	2.796
9/9/2007 14:31	23460	391	37.901	28.927	319.171	2.801
9/9/2007 14:32	23520	392	37.898	28.93	319.18	2.81
9/9/2007 14:33	23580	393	37.897	28.929	319.181	2.811
9/9/2007 14:34	23640	394	37.894	28.931	319.188	2.818
9/9/2007 14:35	23700	395	37.891	28.932	319.196	2.826
9/9/2007 14:36	23760	396	37.891	28.929	319.195	2.825
9/9/2007 14:37	23820	397	37.887	28.931	319.206	2.836
9/9/2007 14:38	23880	398	37.886	28.929	319.208	2.838
9/9/2007 14:39	23940	399	37.882	28.926	319.217	2.847
9/9/2007 14:40	24000	400	37.88	28.932	319.22	2.85
9/9/2007 14:41	24060	401	37.879	28.929	319.222	2.852
9/9/2007 14:42	24120	402	37.877	28.929	319.228	2.858
9/9/2007 14:43	24180	403	37.875	28.925	319.233	2.863
9/9/2007 14:44	24240	404	37.873	28.93	319.237	2.867
9/9/2007 14:45	24300	405	37.871	28.931	319.241	2.871
9/9/2007 14:46	24360	406	37.867	28.927	319.251	2.881
9/9/2007 14:47	24420	407	37.866	28.929	319.254	2.884
9/9/2007 14:48	24480	408	37.864	28.928	319.257	2.887
9/9/2007 14:49	24540	409	37.864	28.924	319.259	2.889
9/9/2007 14:50	24600	410	37.861	28.925	319.266	2.896
9/9/2007 14:51	24660	411	37.859	28.923	319.269	2.899
9/9/2007 14:52	24720	412	37.857	28.927	319.275	2.905
9/9/2007 14:53	24780	413	37.853	28.925	319.283	2.913
9/9/2007 14:54	24840	414	37.851	28.925	319.287	2.917
9/9/2007 14:55	24900	415	37.85	28.923	319.291	2.921
9/9/2007 14:56	24960	416	37.847	28.922	319.297	2.927
9/9/2007 14:57	25020	417	37.846	28.923	319.3	2.93
9/9/2007 14:58	25080	418	37.843	28.92	319.306	2.936
9/9/2007 14:59	25140	419	37.84	28.921	319.313	2.943
9/9/2007 15:00	25200	420	37.838	28.922	319.318	2.948
9/9/2007 15:01	25260	421	37.834	28.922	319.326	2.956
9/9/2007 15:02	25320	422	37.835	28.923	319.326	2.956
9/9/2007 15:03	25380	423	37.833	28.921	319.331	2.961
9/9/2007 15:04	25440	424	37.831	28.923	319.334	2.964
9/9/2007 15:05	25500	425	37.83	28.922	319.336	2.966
9/9/2007 15:06	25560	426	37.828	28.921	319.341	2.971
9/9/2007 15:07	25620	427	37.826	28.918	319.346	2.976
9/9/2007 15:08	25680	428	37.822	28.922	319.354	2.984
9/9/2007 15:09	25740	429	37.819	28.921	319.362	2.992
9/9/2007 15:10	25800	430	37.817	28.921	319.366	2.996

9/9/2007 15:11	25860	431	37.816	28.922	319.368	2.998
9/9/2007 15:12	25920	432	37.815	28.925	319.372	3.002
9/9/2007 15:13	25980	433	37.811	28.923	319.38	3.01
9/9/2007 15:14	26040	434	37.809	28.923	319.385	3.015
9/9/2007 15:15	26100	435	37.809	28.926	319.386	3.016
9/9/2007 15:16	26160	436	37.805	28.926	319.395	3.025
9/9/2007 15:17	26220	437	37.803	28.924	319.399	3.029
9/9/2007 15:18	26280	438	37.801	28.927	319.403	3.033
9/9/2007 15:19	26340	439	37.8	28.924	319.406	3.036
9/9/2007 15:20	26400	440	37.798	28.925	319.411	3.041
9/9/2007 15:21	26460	441	37.795	28.922	319.418	3.048
9/9/2007 15:22	26520	442	37.793	28.923	319.422	3.052
9/9/2007 15:23	26580	443	37.793	28.924	319.422	3.052
9/9/2007 15:24	26640	444	37.791	28.924	319.426	3.056
9/9/2007 15:25	26700	445	37.787	28.921	319.435	3.065
9/9/2007 15:26	26760	446	37.788	28.919	319.434	3.064
9/9/2007 15:27	26820	447	37.784	28.92	319.443	3.073
9/9/2007 15:28	26880	448	37.784	28.921	319.442	3.072
9/9/2007 15:29	26940	449	37.78	28.917	319.452	3.082
9/9/2007 15:30	27000	450	37.777	28.919	319.458	3.088
9/9/2007 15:31	27060	451	37.777	28.92	319.459	3.089
9/9/2007 15:32	27120	452	37.775	28.922	319.464	3.094
9/9/2007 15:33	27180	453	37.773	28.918	319.469	3.099
9/9/2007 15:34	27240	454	37.772	28.92	319.471	3.101
9/9/2007 15:35	27300	455	37.768	28.919	319.479	3.109
9/9/2007 15:36	27360	456	37.761	28.921	319.496	3.126
9/9/2007 15:37	27420	457	37.764	28.919	319.488	3.118
9/9/2007 15:38	27480	458	37.764	28.92	319.488	3.118
9/9/2007 15:39	27540	459	37.759	28.917	319.501	3.131
9/9/2007 15:40	27600	460	37.753	28.916	319.513	3.143
9/9/2007 15:41	27660	461	37.756	28.914	319.507	3.137
9/9/2007 15:42	27720	462	37.757	28.912	319.506	3.136
9/9/2007 15:43	27780	463	37.753	28.912	319.515	3.145
9/9/2007 15:44	27840	464	37.754	28.916	319.511	3.141
9/9/2007 15:45	27900	465	37.748	28.915	319.525	3.155
9/9/2007 15:46	27960	466	37.741	28.913	319.542	3.172
9/9/2007 15:47	28020	467	37.746	28.912	319.529	3.159
9/9/2007 15:48	28080	468	37.744	28.914	319.535	3.165
9/9/2007 15:49	28140	469	37.742	28.914	319.541	3.171
9/9/2007 15:50	28200	470	37.74	28.913	319.545	3.175
9/9/2007 15:51	28260	471	37.737	28.91	319.552	3.182

9/9/2007 15:52	28320	472	37.738	28.913	319.549	3.179
9/9/2007 15:53	28380	473	37.738	28.913	319.549	3.179
9/9/2007 15:54	28440	474	37.727	28.912	319.574	3.204
9/9/2007 15:55	28500	475	37.725	28.911	319.579	3.209
9/9/2007 15:56	28560	476	37.729	28.913	319.569	3.199
9/9/2007 15:57	28620	477	37.721	28.913	319.588	3.218
9/9/2007 15:58	28680	478	37.725	28.912	319.578	3.208
9/9/2007 15:59	28740	479	37.725	28.91	319.578	3.208
9/9/2007 16:00	28800	480	37.716	28.91	319.601	3.231
9/9/2007 16:01	28860	481	37.721	28.912	319.588	3.218
9/9/2007 16:02	28920	482	37.718	28.911	319.594	3.224
9/9/2007 16:03	28980	483	37.716	28.914	319.6	3.23
9/9/2007 16:04	29040	484	37.714	28.913	319.604	3.234
9/9/2007 16:05	29100	485	37.711	28.913	319.611	3.241
9/9/2007 16:06	29160	486	37.711	28.913	319.611	3.241
9/9/2007 16:07	29220	487	37.709	28.911	319.616	3.246
9/9/2007 16:08	29280	488	37.707	28.909	319.62	3.25
9/9/2007 16:09	29340	489	37.704	28.911	319.626	3.256
9/9/2007 16:10	29400	490	37.703	28.912	319.63	3.26
9/9/2007 16:11	29460	491	37.703	28.91	319.631	3.261
9/9/2007 16:12	29520	492	37.693	28.91	319.652	3.282
9/9/2007 16:13	29580	493	37.699	28.909	319.638	3.268
9/9/2007 16:14	29640	494	37.698	28.91	319.641	3.271
9/9/2007 16:15	29700	495	37.698	28.907	319.642	3.272
9/9/2007 16:16	29760	496	37.694	28.907	319.65	3.28
9/9/2007 16:17	29820	497	37.693	28.909	319.654	3.284
9/9/2007 16:18	29880	498	37.688	28.907	319.663	3.293
9/9/2007 16:19	29940	499	37.687	28.907	319.666	3.296
9/9/2007 16:20	30000	500	37.688	28.907	319.664	3.294
9/9/2007 16:21	30060	501	37.677	28.905	319.69	3.32
9/9/2007 16:22	30120	502	37.684	28.906	319.675	3.305
9/9/2007 16:23	30180	503	37.683	28.907	319.675	3.305
9/9/2007 16:24	30240	504	37.672	28.904	319.702	3.332
9/9/2007 16:25	30300	505	37.679	28.904	319.684	3.314
9/9/2007 16:26	30360	506	37.677	28.903	319.69	3.32
9/9/2007 16:27	30420	507	37.669	28.905	319.709	3.339
9/9/2007 16:28	30480	508	37.673	28.904	319.699	3.329
9/9/2007 16:29	30540	509	37.672	28.905	319.702	3.332
9/9/2007 16:30	30600	510	37.663	28.903	319.721	3.351
9/9/2007 16:31	30660	511	37.662	28.904	319.725	3.355
9/9/2007 16:32	30720	512	37.669	28.904	319.709	3.339

9/9/2007 16:33	30780	513	37.659	28.904	319.731	3.361
9/9/2007 16:34	30840	514	37.662	28.903	319.723	3.353
9/9/2007 16:35	30900	515	37.664	28.906	319.721	3.351
9/9/2007 16:36	30960	516	37.66	28.899	319.73	3.36
9/9/2007 16:37	31020	517	37.658	28.899	319.734	3.364
9/9/2007 16:38	31080	518	37.657	28.9	319.735	3.365
9/9/2007 16:39	31140	519	37.65	28.899	319.753	3.383
9/9/2007 16:40	31200	520	37.654	28.897	319.744	3.374
9/9/2007 16:41	31260	521	37.652	28.898	319.748	3.378
9/9/2007 16:42	31320	522	37.65	28.898	319.752	3.382
9/9/2007 16:43	31380	523	37.651	28.897	319.751	3.381
9/9/2007 16:44	31440	524	37.643	28.9	319.767	3.397
9/9/2007 16:45	31500	525	37.641	28.895	319.774	3.404
9/9/2007 16:46	31560	526	37.638	28.897	319.781	3.411
9/9/2007 16:47	31620	527	37.634	28.895	319.79	3.42
9/9/2007 16:48	31680	528	37.634	28.896	319.788	3.418
9/9/2007 16:49	31740	529	37.631	28.896	319.796	3.426
9/9/2007 16:50	31800	530	37.639	28.895	319.777	3.407
9/9/2007 16:51	31860	531	37.628	28.898	319.804	3.434
9/9/2007 16:52	31920	532	37.633	28.897	319.792	3.422
9/9/2007 16:53	31980	533	37.624	28.895	319.813	3.443
9/9/2007 16:54	32040	534	37.63	28.896	319.798	3.428
9/9/2007 16:55	32100	535	37.622	28.894	319.817	3.447
9/9/2007 16:56	32160	536	37.628	28.897	319.802	3.432
9/9/2007 16:57	32220	537	37.618	28.894	319.826	3.456
9/9/2007 16:58	32280	538	37.617	28.896	319.829	3.459
9/9/2007 16:59	32340	539	37.614	28.891	319.835	3.465
9/9/2007 17:00	32400	540	37.614	28.891	319.834	3.464
9/9/2007 17:01	32460	541	37.612	28.895	319.839	3.469
9/9/2007 17:02	32520	542	37.611	28.894	319.842	3.472
9/9/2007 17:03	32580	543	37.608	28.896	319.849	3.479
9/9/2007 17:04	32640	544	37.608	28.894	319.849	3.479
9/9/2007 17:05	32700	545	37.614	28.891	319.836	3.466
9/9/2007 17:06	32760	546	37.605	28.895	319.856	3.486
9/9/2007 17:07	32820	547	37.603	28.897	319.86	3.49
9/9/2007 17:08	32880	548	37.602	28.897	319.862	3.492
9/9/2007 17:09	32940	549	37.601	28.894	319.865	3.495
9/9/2007 17:10	33000	550	37.6	28.893	319.867	3.497
9/9/2007 17:11	33060	551	37.593	28.894	319.883	3.513
9/9/2007 17:12	33120	552	37.595	28.893	319.88	3.51
9/9/2007 17:13	33180	553	37.592	28.894	319.885	3.515

9/9/2007 17:14	33240	554	37.591	28.894	319.889	3.519
9/9/2007 17:15	33300	555	37.595	28.89	319.879	3.509
9/9/2007 17:16	33360	556	37.588	28.889	319.894	3.524
9/9/2007 17:17	33420	557	37.59	28.892	319.891	3.521
9/9/2007 17:18	33480	558	37.593	28.893	319.884	3.514
9/9/2007 17:19	33540	559	37.582	28.889	319.909	3.539
9/9/2007 17:20	33600	560	37.58	28.893	319.913	3.543
9/9/2007 17:21	33660	561	37.581	28.888	319.912	3.542
9/9/2007 17:22	33720	562	37.582	28.885	319.909	3.539
9/9/2007 17:23	33780	563	37.578	28.885	319.918	3.548
9/9/2007 17:24	33840	564	37.579	28.881	319.916	3.546
9/9/2007 17:25	33900	565	37.576	28.886	319.923	3.553
9/9/2007 17:26	33960	566	37.575	28.885	319.925	3.555
9/9/2007 17:27	34020	567	37.573	28.887	319.93	3.56
9/9/2007 17:28	34080	568	37.58	28.883	319.914	3.544
9/9/2007 17:29	34140	569	37.571	28.88	319.936	3.566
9/9/2007 17:30	34200	570	37.569	28.885	319.94	3.57
9/9/2007 17:31	34260	571	37.568	28.884	319.942	3.572
9/9/2007 17:32	34320	572	37.565	28.885	319.948	3.578
9/9/2007 17:33	34380	573	37.563	28.884	319.952	3.582
9/9/2007 17:34	34440	574	37.562	28.884	319.954	3.584
9/9/2007 17:35	34500	575	37.561	28.883	319.958	3.588
9/9/2007 17:36	34560	576	37.558	28.882	319.966	3.596
9/9/2007 17:37	34620	577	37.558	28.882	319.964	3.594
9/9/2007 17:38	34680	578	37.555	28.881	319.971	3.601
9/9/2007 17:39	34740	579	37.553	28.882	319.977	3.607
9/9/2007 17:40	34800	580	37.553	28.879	319.977	3.607
9/9/2007 17:41	34860	581	37.553	28.881	319.975	3.605
9/9/2007 17:42	34920	582	37.55	28.88	319.983	3.613
9/9/2007 17:43	34980	583	37.547	28.88	319.991	3.621
9/9/2007 17:44	35040	584	37.549	28.879	319.986	3.616
9/9/2007 17:45	35100	585	37.546	28.879	319.992	3.622
9/9/2007 17:46	35160	586	37.544	28.877	319.996	3.626
9/9/2007 17:47	35220	587	37.543	28.88	319.999	3.629
9/9/2007 17:48	35280	588	37.539	28.877	320.008	3.638
9/9/2007 17:49	35340	589	37.539	28.874	320.008	3.638
9/9/2007 17:50	35400	590	37.535	28.873	320.017	3.647
9/9/2007 17:51	35460	591	37.538	28.877	320.011	3.641
9/9/2007 17:52	35520	592	37.536	28.878	320.016	3.646
9/9/2007 17:53	35580	593	37.534	28.878	320.019	3.649
9/9/2007 17:54	35640	594	37.534	28.876	320.02	3.65

9/9/2007 17:55	35700	595	37.533	28.875	320.021	3.651
9/9/2007 17:56	35760	596	37.532	28.872	320.025	3.655
9/9/2007 17:57	35820	597	37.53	28.873	320.029	3.659
9/9/2007 17:58	35880	598	37.528	28.869	320.033	3.663
9/9/2007 17:59	35940	599	37.527	28.873	320.035	3.665
9/9/2007 18:00	36000	600	37.524	28.867	320.043	3.673
9/9/2007 18:01	36060	601	37.523	28.869	320.045	3.675
9/9/2007 18:02	36120	602	37.521	28.872	320.049	3.679
9/9/2007 18:03	36180	603	37.517	28.87	320.059	3.689
9/9/2007 18:04	36240	604	37.52	28.871	320.053	3.683
9/9/2007 18:05	36300	605	37.518	28.869	320.057	3.687
9/9/2007 18:06	36360	606	37.519	28.868	320.055	3.685
9/9/2007 18:07	36420	607	37.518	28.871	320.056	3.686
9/9/2007 18:08	36480	608	37.515	28.869	320.064	3.694
9/9/2007 18:09	36540	609	37.515	28.868	320.065	3.695
9/9/2007 18:10	36600	610	37.516	28.871	320.062	3.692
9/9/2007 18:11	36660	611	37.54	28.871	320.005	3.635
9/9/2007 18:12	36720	612	37.513	28.875	320.067	3.697
9/9/2007 18:13	36780	613	37.507	28.87	320.083	3.713
9/9/2007 18:14	36840	614	37.502	28.87	320.093	3.723
9/9/2007 18:15	36900	615	37.507	28.868	320.082	3.712
9/9/2007 18:16	36960	616	37.501	28.87	320.097	3.727
9/9/2007 18:17	37020	617	37.496	28.869	320.108	3.738
9/9/2007 18:18	37080	618	37.499	28.868	320.101	3.731
9/9/2007 18:19	37140	619	37.505	28.866	320.088	3.718
9/9/2007 18:20	37200	620	37.497	28.865	320.104	3.734
9/9/2007 18:21	37260	621	37.5	28.869	320.1	3.73
9/9/2007 18:22	37320	622	37.494	28.866	320.112	3.742
9/9/2007 18:23	37380	623	37.492	28.865	320.117	3.747
9/9/2007 18:24	37440	624	37.493	28.865	320.114	3.744
9/9/2007 18:25	37500	625	37.492	28.86	320.116	3.746
9/9/2007 18:26	37560	626	37.491	28.856	320.12	3.75
9/9/2007 18:27	37620	627	37.485	28.857	320.132	3.762
9/9/2007 18:28	37680	628	37.487	28.858	320.128	3.758
9/9/2007 18:29	37740	629	37.486	28.862	320.131	3.761
9/9/2007 18:30	37800	630	37.484	28.863	320.136	3.766
9/9/2007 18:31	37860	631	37.487	28.862	320.128	3.758
9/9/2007 18:32	37920	632	37.483	28.863	320.139	3.769
9/9/2007 18:33	37980	633	37.48	28.861	320.145	3.775
9/9/2007 18:34	38040	634	37.479	28.863	320.147	3.777
9/9/2007 18:35	38100	635	37.477	28.862	320.152	3.782

9/9/2007 18:36	38160	636	37.477	28.862	320.152	3.782
9/9/2007 18:37	38220	637	37.475	28.863	320.156	3.786
9/9/2007 18:38	38280	638	37.477	28.864	320.152	3.782
9/9/2007 18:39	38340	639	37.476	28.857	320.155	3.785
9/9/2007 18:40	38400	640	37.471	28.856	320.166	3.796
9/9/2007 18:41	38460	641	37.469	28.857	320.169	3.799
9/9/2007 18:42	38520	642	37.468	28.855	320.172	3.802
9/9/2007 18:43	38580	643	37.465	28.856	320.179	3.809
9/9/2007 18:44	38640	644	37.469	28.852	320.17	3.8
9/9/2007 18:45	38700	645	37.468	28.854	320.172	3.802
9/9/2007 18:46	38760	646	37.465	28.853	320.178	3.808
9/9/2007 18:47	38820	647	37.463	28.856	320.183	3.813
9/9/2007 18:48	38880	648	37.464	28.85	320.182	3.812
9/9/2007 18:49	38940	649	37.462	28.856	320.187	3.817
9/9/2007 18:50	39000	650	37.459	28.854	320.192	3.822
9/9/2007 18:51	39060	651	37.458	28.85	320.195	3.825
9/9/2007 18:52	39120	652	37.459	28.853	320.193	3.823
9/9/2007 18:53	39180	653	37.459	28.851	320.194	3.824
9/9/2007 18:54	39240	654	37.451	28.853	320.211	3.841
9/9/2007 18:55	39300	655	37.454	28.855	320.206	3.836
9/9/2007 18:56	39360	656	37.448	28.855	320.218	3.848
9/9/2007 18:57	39420	657	37.453	28.853	320.208	3.838
9/9/2007 18:58	39480	658	37.445	28.855	320.226	3.856
9/9/2007 18:59	39540	659	37.447	28.854	320.222	3.852
9/9/2007 19:00	39600	660	37.448	28.853	320.219	3.849
9/9/2007 19:01	39660	661	37.444	28.848	320.229	3.859
9/9/2007 19:02	39720	662	37.445	28.851	320.226	3.856
9/9/2007 19:03	39780	663	37.443	28.848	320.23	3.86
9/9/2007 19:04	39840	664	37.442	28.847	320.233	3.863
9/9/2007 19:05	39900	665	37.441	28.847	320.234	3.864
9/9/2007 19:06	39960	666	37.439	28.845	320.239	3.869
9/9/2007 19:07	40020	667	37.438	28.845	320.241	3.871
9/9/2007 19:08	40080	668	37.44	28.845	320.237	3.867
9/9/2007 19:09	40140	669	37.431	28.841	320.259	3.889
9/9/2007 19:10	40200	670	37.437	28.839	320.243	3.873
9/9/2007 19:11	40260	671	37.433	28.842	320.253	3.883
9/9/2007 19:12	40320	672	37.436	28.84	320.247	3.877
9/9/2007 19:13	40380	673	37.429	28.839	320.263	3.893
9/9/2007 19:14	40440	674	37.431	28.84	320.258	3.888
9/9/2007 19:15	40500	675	37.434	28.84	320.25	3.88
9/9/2007 19:16	40560	676	37.429	28.843	320.262	3.892

9/9/2007 19:17	40620	677	37.424	28.838	320.273	3.903
9/9/2007 19:18	40680	678	37.428	28.841	320.265	3.895
9/9/2007 19:19	40740	679	37.428	28.84	320.266	3.896
9/9/2007 19:20	40800	680	37.428	28.839	320.266	3.896
9/9/2007 19:21	40860	681	37.424	28.841	320.275	3.905
9/9/2007 19:22	40920	682	37.422	28.839	320.279	3.909
9/9/2007 19:23	40980	683	37.423	28.84	320.276	3.906
9/9/2007 19:24	41040	684	37.422	28.837	320.279	3.909
9/9/2007 19:25	41100	685	37.419	28.838	320.285	3.915
9/9/2007 19:26	41160	686	37.419	28.839	320.285	3.915
9/9/2007 19:27	41220	687	37.419	28.836	320.285	3.915
9/9/2007 19:28	41280	688	37.417	28.835	320.289	3.919
9/9/2007 19:29	41340	689	37.416	28.838	320.293	3.923
9/9/2007 19:30	41400	690	37.417	28.836	320.29	3.92
9/9/2007 19:31	41460	691	37.414	28.836	320.297	3.927
9/9/2007 19:32	41520	692	37.414	28.834	320.298	3.928
9/9/2007 19:33	41580	693	37.412	28.837	320.303	3.933
9/9/2007 19:34	41640	694	37.411	28.835	320.304	3.934
9/9/2007 19:35	41700	695	37.411	28.838	320.304	3.934
9/9/2007 19:36	41760	696	37.401	28.836	320.327	3.957
9/9/2007 19:37	41820	697	37.407	28.833	320.313	3.943
9/9/2007 19:38	41880	698	37.406	28.839	320.315	3.945
9/9/2007 19:39	41940	699	37.405	28.835	320.318	3.948
9/9/2007 19:40	42000	700	37.405	28.834	320.317	3.947
9/9/2007 19:41	42060	701	37.401	28.834	320.326	3.956
9/9/2007 19:42	42120	702	37.395	28.836	320.342	3.972
9/9/2007 19:43	42180	703	37.398	28.834	320.333	3.963
9/9/2007 19:44	42240	704	37.401	28.83	320.327	3.957
9/9/2007 19:45	42300	705	37.398	28.828	320.334	3.964
9/9/2007 19:46	42360	706	37.397	28.828	320.336	3.966
9/9/2007 19:47	42420	707	37.397	28.828	320.337	3.967
9/9/2007 19:48	42480	708	37.393	28.828	320.345	3.975
9/9/2007 19:49	42540	709	37.395	28.83	320.341	3.971
9/9/2007 19:50	42600	710	37.391	28.824	320.35	3.98
9/9/2007 19:51	42660	711	37.394	28.824	320.343	3.973
9/9/2007 19:52	42720	712	37.392	28.822	320.347	3.977
9/9/2007 19:53	42780	713	37.39	28.825	320.352	3.982
9/9/2007 19:54	42840	714	37.387	28.822	320.358	3.988
9/9/2007 19:55	42900	715	37.389	28.825	320.354	3.984
9/9/2007 19:56	42960	716	37.389	28.823	320.355	3.985
9/9/2007 19:57	43020	717	37.387	28.819	320.359	3.989

9/9/2007 19:58	43080	718	37.387	28.821	320.36	3.99
9/9/2007 19:59	43140	719	37.378	28.817	320.38	4.01
9/9/2007 20:00	43200	720	37.379	28.819	320.377	4.007
9/9/2007 20:01	43260	721	37.383	28.817	320.369	3.999
9/9/2007 20:02	43320	722	37.383	28.816	320.369	3.999
9/9/2007 20:03	43380	723	37.374	28.817	320.389	4.019
9/9/2007 20:04	43440	724	37.38	28.814	320.376	4.006
9/9/2007 20:05	43500	725	37.371	28.815	320.396	4.026
9/9/2007 20:06	43560	726	37.376	28.819	320.385	4.015
9/9/2007 20:07	43620	727	37.374	28.818	320.39	4.02
9/9/2007 20:08	43680	728	37.374	28.817	320.389	4.019
9/9/2007 20:09	43740	729	37.374	28.817	320.389	4.019
9/9/2007 20:10	43800	730	37.372	28.811	320.393	4.023
9/9/2007 20:11	43860	731	37.372	28.817	320.395	4.025
9/9/2007 20:12	43920	732	37.368	28.816	320.402	4.032
9/9/2007 20:13	43980	733	37.37	28.821	320.399	4.029
9/9/2007 20:14	44040	734	37.361	28.819	320.419	4.049
9/9/2007 20:15	44100	735	37.368	28.819	320.404	4.034
9/9/2007 20:16	44160	736	37.366	28.819	320.408	4.038
9/9/2007 20:17	44220	737	37.364	28.819	320.411	4.041
9/9/2007 20:18	44280	738	37.363	28.82	320.414	4.044
9/9/2007 20:19	44340	739	37.362	28.817	320.416	4.046
9/9/2007 20:20	44400	740	37.363	28.815	320.415	4.045
9/9/2007 20:21	44460	741	37.354	28.816	320.436	4.066
9/9/2007 20:22	44520	742	37.359	28.816	320.423	4.053
9/9/2007 20:23	44580	743	37.357	28.817	320.429	4.059
9/9/2007 20:24	44640	744	37.357	28.815	320.428	4.058
9/9/2007 20:25	44700	745	37.355	28.816	320.432	4.062
9/9/2007 20:26	44760	746	37.356	28.813	320.432	4.062
9/9/2007 20:27	44820	747	37.356	28.814	320.432	4.062
9/9/2007 20:28	44880	748	37.349	28.814	320.447	4.077
9/9/2007 20:29	44940	749	37.35	28.811	320.446	4.076
9/9/2007 20:30	45000	750	37.353	28.813	320.438	4.068
9/9/2007 20:31	45060	751	37.349	28.811	320.448	4.078
9/9/2007 20:32	45120	752	37.348	28.81	320.45	4.08
9/9/2007 20:33	45180	753	37.347	28.81	320.452	4.082
9/9/2007 20:34	45240	754	37.347	28.808	320.452	4.082
9/9/2007 20:35	45300	755	37.337	28.807	320.474	4.104
9/9/2007 20:36	45360	756	37.343	28.805	320.462	4.092
9/9/2007 20:37	45420	757	37.341	28.809	320.466	4.096
9/9/2007 20:38	45480	758	37.335	28.809	320.48	4.11

9/9/2007 20:39	45540	759	37.333	28.808	320.483	4.113
9/9/2007 20:40	45600	760	37.344	28.807	320.459	4.089
9/9/2007 20:41	45660	761	37.34	28.807	320.467	4.097
9/9/2007 20:42	45720	762	37.338	28.807	320.472	4.102
9/9/2007 20:43	45780	763	37.33	28.807	320.491	4.121
9/9/2007 20:44	45840	764	37.328	28.806	320.495	4.125
9/9/2007 20:45	45900	765	37.337	28.805	320.475	4.105
9/9/2007 20:46	45960	766	37.333	28.804	320.485	4.115
9/9/2007 20:47	46020	767	37.325	28.803	320.502	4.132
9/9/2007 20:48	46080	768	37.324	28.803	320.505	4.135
9/9/2007 20:49	46140	769	37.331	28.805	320.489	4.119
9/9/2007 20:50	46200	770	37.333	28.806	320.485	4.115
9/9/2007 20:51	46260	771	37.32	28.802	320.514	4.144
9/9/2007 20:52	46320	772	37.322	28.802	320.511	4.141
9/9/2007 20:53	46380	773	37.32	28.799	320.514	4.144
9/9/2007 20:54	46440	774	37.327	28.804	320.498	4.128
9/9/2007 20:55	46500	775	37.325	28.804	320.502	4.132
9/9/2007 20:56	46560	776	37.318	28.804	320.519	4.149
9/9/2007 20:57	46620	777	37.317	28.803	320.521	4.151
9/9/2007 20:58	46680	778	37.322	28.801	320.51	4.14
9/9/2007 20:59	46740	779	37.314	28.803	320.527	4.157
9/9/2007 21:00	46800	780	37.312	28.8	320.531	4.161
9/9/2007 21:01	46860	781	37.318	28.802	320.52	4.15
9/9/2007 21:02	46920	782	37.313	28.801	320.53	4.16
9/9/2007 21:03	46980	783	37.316	28.802	320.524	4.154
9/9/2007 21:04	47040	784	37.31	28.803	320.537	4.167
9/9/2007 21:05	47100	785	37.31	28.797	320.538	4.168
9/9/2007 21:06	47160	786	37.306	28.802	320.546	4.176
9/9/2007 21:07	47220	787	37.309	28.798	320.539	4.169
9/9/2007 21:08	47280	788	37.315	28.799	320.526	4.156
9/9/2007 21:09	47340	789	37.304	28.799	320.551	4.181
9/9/2007 21:10	47400	790	37.303	28.801	320.553	4.183
9/9/2007 21:11	47460	791	37.309	28.796	320.539	4.169
9/9/2007 21:12	47520	792	37.303	28.796	320.554	4.184
9/9/2007 21:13	47580	793	37.299	28.795	320.562	4.192
9/9/2007 21:14	47640	794	37.298	28.793	320.566	4.196
9/9/2007 21:15	47700	795	37.298	28.797	320.565	4.195
9/9/2007 21:16	47760	796	37.298	28.793	320.566	4.196
9/9/2007 21:17	47820	797	37.299	28.795	320.562	4.192
9/9/2007 21:18	47880	798	37.295	28.794	320.571	4.201
9/9/2007 21:19	47940	799	37.294	28.792	320.575	4.205

9/9/2007 21:20	48000	800	37.294	28.791	320.574	4.204
9/9/2007 21:21	48060	801	37.294	28.794	320.574	4.204
9/9/2007 21:22	48120	802	37.293	28.792	320.577	4.207
9/9/2007 21:23	48180	803	37.292	28.791	320.578	4.208
9/9/2007 21:24	48240	804	37.299	28.791	320.563	4.193
9/9/2007 21:25	48300	805	37.29	28.79	320.584	4.214
9/9/2007 21:26	48360	806	37.29	28.791	320.584	4.214
9/9/2007 21:27	48420	807	37.289	28.786	320.585	4.215
9/9/2007 21:28	48480	808	37.288	28.787	320.588	4.218
9/9/2007 21:29	48540	809	37.285	28.786	320.596	4.226
9/9/2007 21:30	48600	810	37.286	28.783	320.593	4.223
9/9/2007 21:31	48660	811	37.282	28.781	320.601	4.231
9/9/2007 21:32	48720	812	37.284	28.78	320.597	4.227
9/9/2007 21:33	48780	813	37.281	28.78	320.604	4.234
9/9/2007 21:34	48840	814	37.284	28.781	320.598	4.228
9/9/2007 21:35	48900	815	37.282	28.782	320.602	4.232
9/9/2007 21:36	48960	816	37.282	28.78	320.601	4.231
9/9/2007 21:37	49020	817	37.28	28.783	320.607	4.237
9/9/2007 21:38	49080	818	37.281	28.779	320.604	4.234
9/9/2007 21:39	49140	819	37.28	28.78	320.605	4.235
9/9/2007 21:40	49200	820	37.278	28.778	320.611	4.241
9/9/2007 21:41	49260	821	37.279	28.779	320.609	4.239
9/9/2007 21:42	49320	822	37.277	28.778	320.613	4.243
9/9/2007 21:43	49380	823	37.275	28.781	320.618	4.248
9/9/2007 21:44	49440	824	37.274	28.781	320.619	4.249
9/9/2007 21:45	49500	825	37.274	28.781	320.619	4.249
9/9/2007 21:46	49560	826	37.274	28.781	320.619	4.249
9/9/2007 21:47	49620	827	37.272	28.78	320.624	4.254
9/9/2007 21:48	49680	828	37.273	28.778	320.623	4.253
9/9/2007 21:49	49740	829	37.272	28.78	320.625	4.255
9/9/2007 21:50	49800	830	37.271	28.783	320.627	4.257
9/9/2007 21:51	49860	831	37.27	28.778	320.63	4.26
9/9/2007 21:52	49920	832	37.269	28.785	320.633	4.263
9/9/2007 21:53	49980	833	37.268	28.778	320.635	4.265
9/9/2007 21:54	50040	834	37.265	28.777	320.641	4.271
9/9/2007 21:55	50100	835	37.263	28.774	320.645	4.275
9/9/2007 21:56	50160	836	37.265	28.777	320.642	4.272
9/9/2007 21:57	50220	837	37.264	28.776	320.642	4.272
9/9/2007 21:58	50280	838	37.264	28.775	320.644	4.274
9/9/2007 21:59	50340	839	37.265	28.775	320.641	4.271
9/9/2007 22:00	50400	840	37.262	28.774	320.649	4.279

9/9/2007 22:01	50460	841	37.26	28.773	320.652	4.282
9/9/2007 22:02	50520	842	37.259	28.776	320.655	4.285
9/9/2007 22:03	50580	843	37.26	28.773	320.654	4.284
9/9/2007 22:04	50640	844	37.259	28.773	320.654	4.284
9/9/2007 22:05	50700	845	37.26	28.773	320.653	4.283
9/9/2007 22:06	50760	846	37.258	28.777	320.657	4.287
9/9/2007 22:07	50820	847	37.256	28.77	320.662	4.292
9/9/2007 22:08	50880	848	37.258	28.769	320.658	4.288
9/9/2007 22:09	50940	849	37.255	28.775	320.665	4.295
9/9/2007 22:10	51000	850	37.254	28.774	320.667	4.297
9/9/2007 22:11	51060	851	37.254	28.774	320.666	4.296
9/9/2007 22:12	51120	852	37.253	28.771	320.669	4.299
9/9/2007 22:13	51180	853	37.252	28.772	320.67	4.3
9/9/2007 22:14	51240	854	37.252	28.776	320.67	4.3
9/9/2007 22:15	51300	855	37.25	28.774	320.675	4.305
9/9/2007 22:16	51360	856	37.247	28.771	320.683	4.313
9/9/2007 22:17	51420	857	37.248	28.77	320.679	4.309
9/9/2007 22:18	51480	858	37.246	28.768	320.685	4.315
9/9/2007 22:19	51540	859	37.245	28.765	320.687	4.317
9/9/2007 22:20	51600	860	37.244	28.766	320.689	4.319
9/9/2007 22:21	51660	861	37.243	28.768	320.693	4.323
9/9/2007 22:22	51720	862	37.241	28.766	320.697	4.327
9/9/2007 22:23	51780	863	37.239	28.766	320.7	4.33
9/9/2007 22:24	51840	864	37.238	28.769	320.703	4.333
9/9/2007 22:25	51900	865	37.237	28.769	320.705	4.335
9/9/2007 22:26	51960	866	37.237	28.768	320.706	4.336
9/9/2007 22:27	52020	867	37.236	28.768	320.709	4.339
9/9/2007 22:28	52080	868	37.235	28.769	320.711	4.341
9/9/2007 22:29	52140	869	37.235	28.765	320.71	4.34
9/9/2007 22:30	52200	870	37.233	28.765	320.714	4.344
9/9/2007 22:31	52260	871	37.233	28.764	320.714	4.344
9/9/2007 22:32	52320	872	37.232	28.761	320.716	4.346
9/9/2007 22:33	52380	873	37.232	28.763	320.718	4.348
9/9/2007 22:34	52440	874	37.231	28.761	320.72	4.35
9/9/2007 22:35	52500	875	37.23	28.761	320.723	4.353
9/9/2007 22:36	52560	876	37.229	28.761	320.725	4.355
9/9/2007 22:37	52620	877	37.227	28.762	320.73	4.36
9/9/2007 22:38	52680	878	37.226	28.759	320.73	4.36
9/9/2007 22:39	52740	879	37.226	28.762	320.73	4.36
9/9/2007 22:40	52800	880	37.226	28.76	320.731	4.361
9/9/2007 22:41	52860	881	37.226	28.763	320.731	4.361

9/9/2007 22:42	52920	882	37.224	28.758	320.737	4.367
9/9/2007 22:43	52980	883	37.224	28.759	320.737	4.367
9/9/2007 22:44	53040	884	37.223	28.758	320.738	4.368
9/9/2007 22:45	53100	885	37.22	28.756	320.744	4.374
9/9/2007 22:46	53160	886	37.218	28.756	320.749	4.379
9/9/2007 22:47	53220	887	37.217	28.757	320.751	4.381
9/9/2007 22:48	53280	888	37.213	28.757	320.762	4.392
9/9/2007 22:49	53340	889	37.214	28.757	320.758	4.388
9/9/2007 22:50	53400	890	37.215	28.757	320.755	4.385
9/9/2007 22:51	53460	891	37.214	28.753	320.759	4.389
9/9/2007 22:52	53520	892	37.211	28.755	320.765	4.395
9/9/2007 22:53	53580	893	37.211	28.756	320.765	4.395
9/9/2007 22:54	53640	894	37.214	28.754	320.759	4.389
9/9/2007 22:55	53700	895	37.21	28.752	320.767	4.397
9/9/2007 22:56	53760	896	37.207	28.753	320.774	4.404
9/9/2007 22:57	53820	897	37.207	28.751	320.776	4.406
9/9/2007 22:58	53880	898	37.209	28.751	320.77	4.4
9/9/2007 22:59	53940	899	37.206	28.749	320.776	4.406
9/9/2007 23:00	54000	900	37.204	28.749	320.781	4.411
9/9/2007 23:01	54060	901	37.207	28.751	320.775	4.405
9/9/2007 23:02	54120	902	37.206	28.751	320.778	4.408
9/9/2007 23:03	54180	903	37.203	28.753	320.784	4.414
9/9/2007 23:04	54240	904	37.203	28.753	320.785	4.415
9/9/2007 23:05	54300	905	37.199	28.755	320.793	4.423
9/9/2007 23:06	54360	906	37.201	28.754	320.789	4.419
9/9/2007 23:07	54420	907	37.2	28.749	320.791	4.421
9/9/2007 23:08	54480	908	37.2	28.749	320.792	4.422
9/9/2007 23:09	54540	909	37.199	28.749	320.794	4.424
9/9/2007 23:10	54600	910	37.197	28.749	320.799	4.429
9/9/2007 23:11	54660	911	37.198	28.749	320.795	4.425
9/9/2007 23:12	54720	912	37.196	28.752	320.801	4.431
9/9/2007 23:13	54780	913	37.194	28.746	320.805	4.435
9/9/2007 23:14	54840	914	37.196	28.75	320.801	4.431
9/9/2007 23:15	54900	915	37.191	28.749	320.811	4.441
9/9/2007 23:16	54960	916	37.19	28.748	320.813	4.443
9/9/2007 23:17	55020	917	37.19	28.749	320.815	4.445
9/9/2007 23:18	55080	918	37.19	28.744	320.814	4.444
9/9/2007 23:19	55140	919	37.186	28.745	320.823	4.453
9/9/2007 23:20	55200	920	37.188	28.743	320.818	4.448
9/9/2007 23:21	55260	921	37.188	28.743	320.82	4.45
9/9/2007 23:22	55320	922	37.187	28.742	320.822	4.452

9/9/2007 23:23	55380	923	37.184	28.742	320.829	4.459
9/9/2007 23:24	55440	924	37.184	28.741	320.829	4.459
9/9/2007 23:25	55500	925	37.182	28.743	320.832	4.462
9/9/2007 23:26	55560	926	37.181	28.74	320.835	4.465
9/9/2007 23:27	55620	927	37.178	28.744	320.842	4.472
9/9/2007 23:28	55680	928	37.178	28.743	320.842	4.472
9/9/2007 23:29	55740	929	37.178	28.743	320.841	4.471
9/9/2007 23:30	55800	930	37.178	28.743	320.842	4.472
9/9/2007 23:31	55860	931	37.176	28.744	320.846	4.476
9/9/2007 23:32	55920	932	37.175	28.743	320.848	4.478
9/9/2007 23:33	55980	933	37.176	28.745	320.847	4.477
9/9/2007 23:34	56040	934	37.174	28.743	320.851	4.481
9/9/2007 23:35	56100	935	37.172	28.741	320.856	4.486
9/9/2007 23:36	56160	936	37.17	28.741	320.861	4.491
9/9/2007 23:37	56220	937	37.17	28.739	320.861	4.491
9/9/2007 23:38	56280	938	37.17	28.741	320.861	4.491
9/9/2007 23:39	56340	939	37.168	28.74	320.864	4.494
9/9/2007 23:40	56400	940	37.167	28.738	320.867	4.497
9/9/2007 23:41	56460	941	37.168	28.739	320.866	4.496
9/9/2007 23:42	56520	942	37.167	28.737	320.867	4.497
9/9/2007 23:43	56580	943	37.166	28.735	320.869	4.499
9/9/2007 23:44	56640	944	37.164	28.739	320.873	4.503
9/9/2007 23:45	56700	945	37.163	28.736	320.876	4.506
9/9/2007 23:46	56760	946	37.162	28.737	320.88	4.51
9/9/2007 23:47	56820	947	37.162	28.737	320.879	4.509
9/9/2007 23:48	56880	948	37.158	28.737	320.889	4.519
9/9/2007 23:49	56940	949	37.161	28.739	320.881	4.511
9/9/2007 23:50	57000	950	37.152	28.735	320.903	4.533
9/9/2007 23:51	57060	951	37.154	28.739	320.898	4.528
9/9/2007 23:52	57120	952	37.155	28.738	320.895	4.525
9/9/2007 23:53	57180	953	37.157	28.737	320.891	4.521
9/9/2007 23:54	57240	954	37.151	28.737	320.904	4.534
9/9/2007 23:55	57300	955	37.15	28.735	320.905	4.535
9/9/2007 23:56	57360	956	37.151	28.734	320.904	4.534
9/9/2007 23:57	57420	957	37.148	28.737	320.911	4.541
9/9/2007 23:58	57480	958	37.152	28.734	320.902	4.532
9/9/2007 23:59	57540	959	37.145	28.736	320.918	4.548
9/10/2007 0:00	57600	960	37.148	28.732	320.912	4.542
9/10/2007 0:01	57660	961	37.141	28.732	320.927	4.557
9/10/2007 0:02	57720	962	37.142	28.734	320.925	4.555
9/10/2007 0:03	57780	963	37.145	28.735	320.918	4.548

9/10/2007 0:04	57840	964	37.142	28.732	320.925	4.555
9/10/2007 0:05	57900	965	37.143	28.732	320.923	4.553
9/10/2007 0:06	57960	966	37.141	28.733	320.928	4.558
9/10/2007 0:07	58020	967	37.141	28.732	320.928	4.558
9/10/2007 0:08	58080	968	37.139	28.73	320.933	4.563
9/10/2007 0:09	58140	969	37.137	28.734	320.936	4.566
9/10/2007 0:10	58200	970	37.134	28.731	320.943	4.573
9/10/2007 0:11	58260	971	37.139	28.732	320.933	4.563
9/10/2007 0:12	58320	972	37.135	28.735	320.942	4.572
9/10/2007 0:13	58380	973	37.127	28.73	320.959	4.589
9/10/2007 0:14	58440	974	37.125	28.73	320.965	4.595
9/10/2007 0:15	58500	975	37.132	28.73	320.947	4.577
9/10/2007 0:16	58560	976	37.131	28.728	320.949	4.579
9/10/2007 0:17	58620	977	37.13	28.73	320.952	4.582
9/10/2007 0:18	58680	978	37.129	28.728	320.956	4.586
9/10/2007 0:19	58740	979	37.126	28.733	320.961	4.591
9/10/2007 0:20	58800	980	37.122	28.725	320.972	4.602
9/10/2007 0:21	58860	981	37.124	28.726	320.966	4.596
9/10/2007 0:22	58920	982	37.125	28.727	320.965	4.595
9/10/2007 0:23	58980	983	37.123	28.728	320.97	4.6
9/10/2007 0:24	59040	984	37.12	28.728	320.975	4.605
9/10/2007 0:25	59100	985	37.119	28.73	320.977	4.607
9/10/2007 0:26	59160	986	37.119	28.729	320.979	4.609
9/10/2007 0:27	59220	987	37.119	28.727	320.979	4.609
9/10/2007 0:28	59280	988	37.117	28.728	320.983	4.613
9/10/2007 0:29	59340	989	37.118	28.732	320.982	4.612
9/10/2007 0:30	59400	990	37.119	28.728	320.977	4.607
9/10/2007 0:31	59460	991	37.118	28.726	320.981	4.611
9/10/2007 0:32	59520	992	37.109	28.727	321.001	4.631
9/10/2007 0:33	59580	993	37.11	28.722	320.999	4.629
9/10/2007 0:34	59640	994	37.107	28.724	321.006	4.636
9/10/2007 0:35	59700	995	37.113	28.722	320.991	4.621
9/10/2007 0:36	59760	996	37.115	28.721	320.986	4.616
9/10/2007 0:37	59820	997	37.115	28.721	320.987	4.617
9/10/2007 0:38	59880	998	37.113	28.724	320.992	4.622
9/10/2007 0:39	59940	999	37.111	28.718	320.996	4.626
9/10/2007 0:40	60000	1000	37.112	28.724	320.994	4.624
9/10/2007 0:41	60060	1001	37.111	28.721	320.997	4.627
9/10/2007 0:42	60120	1002	37.104	28.719	321.012	4.642
9/10/2007 0:43	60180	1003	37.11	28.717	321	4.63
9/10/2007 0:44	60240	1004	37.101	28.717	321.019	4.649

9/10/2007 0:45	60300	1005	37.109	28.716	321.002	4.632
9/10/2007 0:46	60360	1006	37.106	28.716	321.009	4.639
9/10/2007 0:47	60420	1007	37.104	28.717	321.013	4.643
9/10/2007 0:48	60480	1008	37.103	28.717	321.016	4.646
9/10/2007 0:49	60540	1009	37.098	28.715	321.027	4.657
9/10/2007 0:50	60600	1010	37.106	28.712	321.009	4.639
9/10/2007 0:51	60660	1011	37.105	28.716	321.011	4.641
9/10/2007 0:52	60720	1012	37.104	28.715	321.013	4.643
9/10/2007 0:53	60780	1013	37.102	28.713	321.017	4.647
9/10/2007 0:54	60840	1014	37.093	28.718	321.038	4.668
9/10/2007 0:55	60900	1015	37.092	28.714	321.041	4.671
9/10/2007 0:56	60960	1016	37.1	28.716	321.023	4.653
9/10/2007 0:57	61020	1017	37.092	28.716	321.04	4.67
9/10/2007 0:58	61080	1018	37.093	28.715	321.038	4.668
9/10/2007 0:59	61140	1019	37.09	28.713	321.045	4.675
9/10/2007 1:00	61200	1020	37.097	28.713	321.028	4.658
9/10/2007 1:01	61260	1021	37.096	28.716	321.03	4.66
9/10/2007 1:02	61320	1022	37.085	28.717	321.057	4.687
9/10/2007 1:03	61380	1023	37.094	28.717	321.036	4.666
9/10/2007 1:04	61440	1024	37.093	28.716	321.038	4.668
9/10/2007 1:05	61500	1025	37.092	28.714	321.04	4.67
9/10/2007 1:06	61560	1026	37.093	28.715	321.038	4.668
9/10/2007 1:07	61620	1027	37.092	28.716	321.041	4.671
9/10/2007 1:08	61680	1028	37.082	28.715	321.064	4.694
9/10/2007 1:09	61740	1029	37.09	28.712	321.045	4.675
9/10/2007 1:10	61800	1030	37.079	28.713	321.07	4.7
9/10/2007 1:11	61860	1031	37.087	28.713	321.053	4.683
9/10/2007 1:12	61920	1032	37.076	28.712	321.077	4.707
9/10/2007 1:13	61980	1033	37.08	28.713	321.068	4.698
9/10/2007 1:14	62040	1034	37.077	28.711	321.074	4.704
9/10/2007 1:15	62100	1035	37.076	28.711	321.077	4.707
9/10/2007 1:16	62160	1036	37.076	28.709	321.077	4.707
9/10/2007 1:17	62220	1037	37.077	28.71	321.075	4.705
9/10/2007 1:18	62280	1038	37.076	28.712	321.076	4.706
9/10/2007 1:19	62340	1039	37.076	28.708	321.078	4.708
9/10/2007 1:20	62400	1040	37.074	28.711	321.082	4.712
9/10/2007 1:21	62460	1041	37.078	28.71	321.074	4.704
9/10/2007 1:22	62520	1042	37.072	28.712	321.086	4.716
9/10/2007 1:23	62580	1043	37.071	28.709	321.089	4.719
9/10/2007 1:24	62640	1044	37.078	28.711	321.074	4.704
9/10/2007 1:25	62700	1045	37.077	28.709	321.074	4.704

9/10/2007 1:26	62760	1046	37.078	28.712	321.074	4.704
9/10/2007 1:27	62820	1047	37.065	28.71	321.103	4.733
9/10/2007 1:28	62880	1048	37.076	28.71	321.076	4.706
9/10/2007 1:29	62940	1049	37.067	28.709	321.098	4.728
9/10/2007 1:30	63000	1050	37.069	28.71	321.094	4.724
9/10/2007 1:31	63060	1051	37.075	28.712	321.08	4.71
9/10/2007 1:32	63120	1052	37.074	28.711	321.083	4.713
9/10/2007 1:33	63180	1053	37.066	28.712	321.102	4.732
9/10/2007 1:34	63240	1054	37.068	28.709	321.096	4.726
9/10/2007 1:35	63300	1055	37.067	28.708	321.097	4.727
9/10/2007 1:36	63360	1056	37.071	28.71	321.088	4.718
9/10/2007 1:37	63420	1057	37.062	28.706	321.111	4.741
9/10/2007 1:38	63480	1058	37.07	28.705	321.091	4.721
9/10/2007 1:39	63540	1059	37.063	28.705	321.108	4.738
9/10/2007 1:40	63600	1060	37.063	28.706	321.108	4.738
9/10/2007 1:41	63660	1061	37.068	28.705	321.097	4.727
9/10/2007 1:42	63720	1062	37.061	28.709	321.112	4.742
9/10/2007 1:43	63780	1063	37.06	28.705	321.113	4.743
9/10/2007 1:44	63840	1064	37.061	28.703	321.113	4.743
9/10/2007 1:45	63900	1065	37.064	28.705	321.106	4.736
9/10/2007 1:46	63960	1066	37.065	28.706	321.103	4.733
9/10/2007 1:47	64020	1067	37.066	28.705	321.101	4.731
9/10/2007 1:48	64080	1068	37.058	28.708	321.119	4.749
9/10/2007 1:49	64140	1069	37.065	28.705	321.103	4.733
9/10/2007 1:50	64200	1070	37.057	28.703	321.122	4.752
9/10/2007 1:51	64260	1071	37.054	28.701	321.127	4.757
9/10/2007 1:52	64320	1072	37.054	28.7	321.129	4.759
9/10/2007 1:53	64380	1073	37.055	28.7	321.125	4.755
9/10/2007 1:54	64440	1074	37.055	28.702	321.125	4.755
9/10/2007 1:55	64500	1075	37.054	28.703	321.127	4.757
9/10/2007 1:56	64560	1076	37.053	28.702	321.131	4.761
9/10/2007 1:57	64620	1077	37.052	28.705	321.132	4.762
9/10/2007 1:58	64680	1078	37.052	28.703	321.132	4.762
9/10/2007 1:59	64740	1079	37.05	28.703	321.137	4.767
9/10/2007 2:00	64800	1080	37.052	28.708	321.133	4.763
9/10/2007 2:01	64860	1081	37.05	28.702	321.136	4.766
9/10/2007 2:02	64920	1082	37.048	28.704	321.142	4.772
9/10/2007 2:03	64980	1083	37.047	28.701	321.143	4.773
9/10/2007 2:04	65040	1084	37.046	28.702	321.148	4.778
9/10/2007 2:05	65100	1085	37.044	28.7	321.151	4.781
9/10/2007 2:06	65160	1086	37.052	28.7	321.133	4.763

9/10/2007 2:07	65220	1087	37.044	28.698	321.15	4.78
9/10/2007 2:08	65280	1088	37.049	28.702	321.141	4.771
9/10/2007 2:09	65340	1089	37.051	28.701	321.135	4.765
9/10/2007 2:10	65400	1090	37.044	28.696	321.152	4.782
9/10/2007 2:11	65460	1091	37.044	28.698	321.152	4.782
9/10/2007 2:12	65520	1092	37.043	28.696	321.153	4.783
9/10/2007 2:13	65580	1093	37.042	28.695	321.156	4.786
9/10/2007 2:14	65640	1094	37.041	28.691	321.159	4.789
9/10/2007 2:15	65700	1095	37.043	28.699	321.154	4.784
9/10/2007 2:16	65760	1096	37.042	28.696	321.157	4.787
9/10/2007 2:17	65820	1097	37.039	28.696	321.163	4.793
9/10/2007 2:18	65880	1098	37.039	28.698	321.162	4.792
9/10/2007 2:19	65940	1099	37.044	28.695	321.15	4.78
9/10/2007 2:20	66000	1100	37.04	28.699	321.16	4.79
9/10/2007 2:21	66060	1101	37.038	28.696	321.166	4.796
9/10/2007 2:22	66120	1102	37.037	28.696	321.168	4.798
9/10/2007 2:23	66180	1103	37.036	28.696	321.171	4.801
9/10/2007 2:24	66240	1104	37.034	28.695	321.173	4.803
9/10/2007 2:25	66300	1105	37.041	28.693	321.158	4.788
9/10/2007 2:26	66360	1106	37.035	28.693	321.173	4.803
9/10/2007 2:27	66420	1107	37.032	28.694	321.178	4.808
9/10/2007 2:28	66480	1108	37.033	28.695	321.176	4.806
9/10/2007 2:29	66540	1109	37.033	28.698	321.177	4.807
9/10/2007 2:30	66600	1110	37.032	28.693	321.179	4.809
9/10/2007 2:31	66660	1111	37.031	28.692	321.181	4.811
9/10/2007 2:32	66720	1112	37.03	28.693	321.183	4.813
9/10/2007 2:33	66780	1113	37.031	28.695	321.182	4.812
9/10/2007 2:34	66840	1114	37.029	28.693	321.185	4.815
9/10/2007 2:35	66900	1115	37.029	28.693	321.186	4.816
9/10/2007 2:36	66960	1116	37.028	28.694	321.188	4.818
9/10/2007 2:37	67020	1117	37.029	28.693	321.185	4.815
9/10/2007 2:38	67080	1118	37.027	28.696	321.191	4.821
9/10/2007 2:39	67140	1119	37.025	28.692	321.195	4.825
9/10/2007 2:40	67200	1120	37.026	28.693	321.193	4.823
9/10/2007 2:41	67260	1121	37.026	28.696	321.193	4.823
9/10/2007 2:42	67320	1122	37.025	28.695	321.195	4.825
9/10/2007 2:43	67380	1123	37.024	28.693	321.197	4.827
9/10/2007 2:44	67440	1124	37.025	28.695	321.196	4.826
9/10/2007 2:45	67500	1125	37.022	28.691	321.201	4.831
9/10/2007 2:46	67560	1126	37.023	28.691	321.2	4.83
9/10/2007 2:47	67620	1127	37.023	28.691	321.2	4.83

9/10/2007 2:48	67680	1128	37.021	28.691	321.204	4.834
9/10/2007 2:49	67740	1129	37.022	28.691	321.201	4.831
9/10/2007 2:50	67800	1130	37.023	28.694	321.201	4.831
9/10/2007 2:51	67860	1131	37.021	28.69	321.205	4.835
9/10/2007 2:52	67920	1132	37.02	28.689	321.207	4.837
9/10/2007 2:53	67980	1133	37.02	28.69	321.207	4.837
9/10/2007 2:54	68040	1134	37.018	28.691	321.212	4.842
9/10/2007 2:55	68100	1135	37.017	28.686	321.214	4.844
9/10/2007 2:56	68160	1136	37.017	28.687	321.214	4.844
9/10/2007 2:57	68220	1137	37.018	28.687	321.212	4.842
9/10/2007 2:58	68280	1138	37.016	28.686	321.216	4.846
9/10/2007 2:59	68340	1139	37.016	28.688	321.216	4.846
9/10/2007 3:00	68400	1140	37.017	28.687	321.214	4.844
9/10/2007 3:01	68460	1141	37.016	28.686	321.217	4.847
9/10/2007 3:02	68520	1142	37.015	28.684	321.218	4.848
9/10/2007 3:03	68580	1143	37.015	28.685	321.219	4.849
9/10/2007 3:04	68640	1144	37.016	28.682	321.217	4.847
9/10/2007 3:05	68700	1145	37.015	28.685	321.217	4.847
9/10/2007 3:06	68760	1146	37.015	28.682	321.219	4.849
9/10/2007 3:07	68820	1147	37.014	28.685	321.219	4.849
9/10/2007 3:08	68880	1148	37.014	28.683	321.22	4.85
9/10/2007 3:09	68940	1149	37.013	28.679	321.222	4.852
9/10/2007 3:10	69000	1150	37.013	28.685	321.224	4.854
9/10/2007 3:11	69060	1151	37.014	28.683	321.221	4.851
9/10/2007 3:12	69120	1152	37.012	28.685	321.226	4.856
9/10/2007 3:13	69180	1153	37.011	28.684	321.228	4.858
9/10/2007 3:14	69240	1154	37.009	28.684	321.231	4.861
9/10/2007 3:15	69300	1155	37.011	28.682	321.229	4.859
9/10/2007 3:16	69360	1156	37.009	28.679	321.232	4.862
9/10/2007 3:17	69420	1157	37.009	28.678	321.233	4.863
9/10/2007 3:18	69480	1158	37.01	28.677	321.229	4.859
9/10/2007 3:19	69540	1159	37.009	28.678	321.233	4.863
9/10/2007 3:20	69600	1160	37.008	28.682	321.234	4.864
9/10/2007 3:21	69660	1161	37.008	28.681	321.234	4.864
9/10/2007 3:22	69720	1162	37.008	28.681	321.235	4.865
9/10/2007 3:23	69780	1163	37.007	28.678	321.236	4.866
9/10/2007 3:24	69840	1164	37.006	28.68	321.24	4.87
9/10/2007 3:25	69900	1165	37.007	28.681	321.238	4.868
9/10/2007 3:26	69960	1166	37.006	28.681	321.239	4.869
9/10/2007 3:27	70020	1167	37.005	28.679	321.24	4.87
9/10/2007 3:28	70080	1168	37.003	28.68	321.246	4.876

9/10/2007 3:29	70140	1169	37.005	28.681	321.241	4.871
9/10/2007 3:30	70200	1170	37.002	28.682	321.249	4.879
9/10/2007 3:31	70260	1171	37.005	28.677	321.242	4.872
9/10/2007 3:32	70320	1172	37.002	28.677	321.249	4.879
9/10/2007 3:33	70380	1173	37.003	28.678	321.245	4.875
9/10/2007 3:34	70440	1174	37.003	28.678	321.246	4.876
9/10/2007 3:35	70500	1175	37.002	28.677	321.248	4.878
9/10/2007 3:36	70560	1176	37.003	28.679	321.247	4.877
9/10/2007 3:37	70620	1177	37.002	28.679	321.248	4.878
9/10/2007 3:38	70680	1178	37.002	28.674	321.249	4.879
9/10/2007 3:39	70740	1179	37.001	28.68	321.251	4.881
9/10/2007 3:40	70800	1180	36.998	28.68	321.256	4.886
9/10/2007 3:41	70860	1181	37	28.678	321.252	4.882
9/10/2007 3:42	70920	1182	36.999	28.675	321.255	4.885
9/10/2007 3:43	70980	1183	36.999	28.678	321.255	4.885
9/10/2007 3:44	71040	1184	36.999	28.677	321.255	4.885
9/10/2007 3:45	71100	1185	36.999	28.673	321.255	4.885
9/10/2007 3:46	71160	1186	36.998	28.676	321.257	4.887
9/10/2007 3:47	71220	1187	36.995	28.677	321.264	4.894
9/10/2007 3:48	71280	1188	36.996	28.674	321.261	4.891
9/10/2007 3:49	71340	1189	36.997	28.678	321.259	4.889
9/10/2007 3:50	71400	1190	36.995	28.676	321.264	4.894
9/10/2007 3:51	71460	1191	36.995	28.676	321.264	4.894
9/10/2007 3:52	71520	1192	36.994	28.674	321.268	4.898
9/10/2007 3:53	71580	1193	36.992	28.675	321.272	4.902
9/10/2007 3:54	71640	1194	36.994	28.674	321.267	4.897
9/10/2007 3:55	71700	1195	36.994	28.676	321.268	4.898
9/10/2007 3:56	71760	1196	36.994	28.673	321.267	4.897
9/10/2007 3:57	71820	1197	36.992	28.675	321.27	4.9
9/10/2007 3:58	71880	1198	36.993	28.676	321.27	4.9
9/10/2007 3:59	71940	1199	36.991	28.676	321.274	4.904
9/10/2007 4:00	72000	1200	36.99	28.675	321.275	4.905
9/10/2007 4:01	72060	1201	36.99	28.672	321.276	4.906
9/10/2007 4:02	72120	1202	36.99	28.676	321.276	4.906
9/10/2007 4:03	72180	1203	36.991	28.676	321.274	4.904
9/10/2007 4:04	72240	1204	36.988	28.673	321.281	4.911
9/10/2007 4:05	72300	1205	36.987	28.674	321.283	4.913
9/10/2007 4:06	72360	1206	36.987	28.675	321.283	4.913
9/10/2007 4:07	72420	1207	36.987	28.672	321.282	4.912
9/10/2007 4:08	72480	1208	36.986	28.673	321.285	4.915
9/10/2007 4:09	72540	1209	36.987	28.672	321.283	4.913

9/10/2007 4:10	72600	1210	36.984	28.672	321.289	4.919
9/10/2007 4:11	72660	1211	36.984	28.673	321.289	4.919
9/10/2007 4:12	72720	1212	36.984	28.677	321.291	4.921
9/10/2007 4:13	72780	1213	36.985	28.676	321.288	4.918
9/10/2007 4:14	72840	1214	36.984	28.675	321.289	4.919
9/10/2007 4:15	72900	1215	36.983	28.676	321.291	4.921
9/10/2007 4:16	72960	1216	36.982	28.676	321.294	4.924
9/10/2007 4:17	73020	1217	36.98	28.672	321.298	4.928
9/10/2007 4:18	73080	1218	36.981	28.677	321.297	4.927
9/10/2007 4:19	73140	1219	36.981	28.674	321.297	4.927
9/10/2007 4:20	73200	1220	36.979	28.673	321.302	4.932
9/10/2007 4:21	73260	1221	36.98	28.673	321.298	4.928
9/10/2007 4:22	73320	1222	36.979	28.67	321.3	4.93
9/10/2007 4:23	73380	1223	36.979	28.671	321.302	4.932
9/10/2007 4:24	73440	1224	36.979	28.669	321.301	4.931
9/10/2007 4:25	73500	1225	36.98	28.671	321.3	4.93
9/10/2007 4:26	73560	1226	36.978	28.671	321.304	4.934
9/10/2007 4:27	73620	1227	36.979	28.669	321.301	4.931
9/10/2007 4:28	73680	1228	36.977	28.668	321.306	4.936
9/10/2007 4:29	73740	1229	36.976	28.672	321.307	4.937
9/10/2007 4:30	73800	1230	36.975	28.669	321.31	4.94
9/10/2007 4:31	73860	1231	36.976	28.672	321.308	4.938
9/10/2007 4:32	73920	1232	36.976	28.673	321.309	4.939
9/10/2007 4:33	73980	1233	36.974	28.671	321.312	4.942
9/10/2007 4:34	74040	1234	36.976	28.671	321.308	4.938
9/10/2007 4:35	74100	1235	36.976	28.671	321.308	4.938
9/10/2007 4:36	74160	1236	36.973	28.672	321.314	4.944
9/10/2007 4:37	74220	1237	36.973	28.671	321.315	4.945
9/10/2007 4:38	74280	1238	36.974	28.672	321.314	4.944
9/10/2007 4:39	74340	1239	36.973	28.67	321.315	4.945
9/10/2007 4:40	74400	1240	36.974	28.67	321.313	4.943
9/10/2007 4:41	74460	1241	36.974	28.67	321.314	4.944
9/10/2007 4:42	74520	1242	36.974	28.669	321.313	4.943
9/10/2007 4:43	74580	1243	36.972	28.668	321.318	4.948
9/10/2007 4:44	74640	1244	36.972	28.668	321.317	4.947
9/10/2007 4:45	74700	1245	36.972	28.669	321.318	4.948
9/10/2007 4:46	74760	1246	36.972	28.668	321.319	4.949
9/10/2007 4:47	74820	1247	36.971	28.671	321.321	4.951
9/10/2007 4:48	74880	1248	36.971	28.668	321.32	4.95
9/10/2007 4:49	74940	1249	36.971	28.665	321.32	4.95
9/10/2007 4:50	75000	1250	36.97	28.671	321.321	4.951

9/10/2007 4:51	75060	1251	36.971	28.665	321.32	4.95
9/10/2007 4:52	75120	1252	36.97	28.668	321.323	4.953
9/10/2007 4:53	75180	1253	36.969	28.664	321.324	4.954
9/10/2007 4:54	75240	1254	36.967	28.663	321.328	4.958
9/10/2007 4:55	75300	1255	36.969	28.666	321.325	4.955
9/10/2007 4:56	75360	1256	36.969	28.666	321.325	4.955
9/10/2007 4:57	75420	1257	36.969	28.666	321.325	4.955
9/10/2007 4:58	75480	1258	36.969	28.666	321.325	4.955
9/10/2007 4:59	75540	1259	36.968	28.665	321.327	4.957
9/10/2007 5:00	75600	1260	36.966	28.666	321.331	4.961
9/10/2007 5:01	75660	1261	36.967	28.665	321.329	4.959
9/10/2007 5:02	75720	1262	36.968	28.663	321.328	4.958
9/10/2007 5:03	75780	1263	36.964	28.664	321.335	4.965
9/10/2007 5:04	75840	1264	36.966	28.661	321.332	4.962
9/10/2007 5:05	75900	1265	36.963	28.662	321.338	4.968
9/10/2007 5:06	75960	1266	36.966	28.662	321.331	4.961
9/10/2007 5:07	76020	1267	36.964	28.66	321.335	4.965
9/10/2007 5:08	76080	1268	36.964	28.661	321.336	4.966
9/10/2007 5:09	76140	1269	36.965	28.661	321.333	4.963
9/10/2007 5:10	76200	1270	36.963	28.659	321.339	4.969
9/10/2007 5:11	76260	1271	36.962	28.658	321.34	4.97
9/10/2007 5:12	76320	1272	36.962	28.66	321.34	4.97
9/10/2007 5:13	76380	1273	36.961	28.662	321.343	4.973
9/10/2007 5:14	76440	1274	36.961	28.659	321.343	4.973
9/10/2007 5:15	76500	1275	36.961	28.662	321.343	4.973
9/10/2007 5:16	76560	1276	36.961	28.661	321.344	4.974
9/10/2007 5:17	76620	1277	36.959	28.661	321.347	4.977
9/10/2007 5:18	76680	1278	36.958	28.655	321.349	4.979
9/10/2007 5:19	76740	1279	36.957	28.659	321.351	4.981
9/10/2007 5:20	76800	1280	36.958	28.658	321.351	4.981
9/10/2007 5:21	76860	1281	36.956	28.658	321.354	4.984
9/10/2007 5:22	76920	1282	36.957	28.657	321.353	4.983
9/10/2007 5:23	76980	1283	36.955	28.66	321.357	4.987
9/10/2007 5:24	77040	1284	36.956	28.656	321.355	4.985
9/10/2007 5:25	77100	1285	36.956	28.659	321.354	4.984
9/10/2007 5:26	77160	1286	36.955	28.658	321.357	4.987
9/10/2007 5:27	77220	1287	36.956	28.658	321.354	4.984
9/10/2007 5:28	77280	1288	36.955	28.661	321.357	4.987
9/10/2007 5:29	77340	1289	36.955	28.657	321.357	4.987
9/10/2007 5:30	77400	1290	36.955	28.661	321.357	4.987
9/10/2007 5:31	77460	1291	36.953	28.658	321.36	4.99

9/10/2007 5:32	77520	1292	36.954	28.659	321.36	4.99
9/10/2007 5:33	77580	1293	36.953	28.658	321.362	4.992
9/10/2007 5:34	77640	1294	36.951	28.657	321.366	4.996
9/10/2007 5:35	77700	1295	36.953	28.66	321.361	4.991
9/10/2007 5:36	77760	1296	36.952	28.658	321.364	4.994
9/10/2007 5:37	77820	1297	36.95	28.658	321.369	4.999
9/10/2007 5:38	77880	1298	36.952	28.66	321.365	4.995
9/10/2007 5:39	77940	1299	36.951	28.658	321.366	4.996
9/10/2007 5:40	78000	1300	36.948	28.658	321.374	5.004
9/10/2007 5:41	78060	1301	36.95	28.662	321.368	4.998
9/10/2007 5:42	78120	1302	36.949	28.66	321.371	5.001
9/10/2007 5:43	78180	1303	36.949	28.66	321.37	5
9/10/2007 5:44	78240	1304	36.951	28.655	321.366	4.996
9/10/2007 5:45	78300	1305	36.95	28.658	321.369	4.999
9/10/2007 5:46	78360	1306	36.948	28.655	321.372	5.002
9/10/2007 5:47	78420	1307	36.949	28.655	321.372	5.002
9/10/2007 5:48	78480	1308	36.947	28.657	321.374	5.004
9/10/2007 5:49	78540	1309	36.947	28.657	321.375	5.005
9/10/2007 5:50	78600	1310	36.947	28.658	321.374	5.004
9/10/2007 5:51	78660	1311	36.948	28.659	321.373	5.003
9/10/2007 5:52	78720	1312	36.946	28.656	321.378	5.008
9/10/2007 5:53	78780	1313	36.947	28.656	321.376	5.006
9/10/2007 5:54	78840	1314	36.945	28.658	321.38	5.01
9/10/2007 5:55	78900	1315	36.947	28.658	321.376	5.006
9/10/2007 5:56	78960	1316	36.947	28.656	321.375	5.005
9/10/2007 5:57	79020	1317	36.947	28.656	321.375	5.005
9/10/2007 5:58	79080	1318	36.944	28.656	321.382	5.012
9/10/2007 5:59	79140	1319	36.945	28.653	321.381	5.011
9/10/2007 6:00	79200	1320	36.946	28.655	321.378	5.008
9/10/2007 6:01	79260	1321	36.944	28.656	321.382	5.012
9/10/2007 6:02	79320	1322	36.944	28.655	321.383	5.013
9/10/2007 6:03	79380	1323	36.942	28.653	321.386	5.016
9/10/2007 6:04	79440	1324	36.942	28.653	321.386	5.016
9/10/2007 6:05	79500	1325	36.943	28.653	321.384	5.014
9/10/2007 6:06	79560	1326	36.941	28.653	321.389	5.019
9/10/2007 6:07	79620	1327	36.942	28.657	321.386	5.016
9/10/2007 6:08	79680	1328	36.941	28.655	321.389	5.019
9/10/2007 6:09	79740	1329	36.942	28.657	321.387	5.017
9/10/2007 6:10	79800	1330	36.941	28.651	321.39	5.02
9/10/2007 6:11	79860	1331	36.941	28.658	321.389	5.019
9/10/2007 6:12	79920	1332	36.94	28.656	321.392	5.022

9/10/2007 6:13	79980	1333	36.938	28.654	321.395	5.025
9/10/2007 6:14	80040	1334	36.938	28.655	321.395	5.025
9/10/2007 6:15	80100	1335	36.938	28.65	321.397	5.027
9/10/2007 6:16	80160	1336	36.939	28.652	321.395	5.025
9/10/2007 6:17	80220	1337	36.938	28.651	321.396	5.026
9/10/2007 6:18	80280	1338	36.936	28.651	321.401	5.031
9/10/2007 6:19	80340	1339	36.936	28.652	321.401	5.031
9/10/2007 6:20	80400	1340	36.936	28.653	321.4	5.03
9/10/2007 6:21	80460	1341	36.937	28.651	321.398	5.028
9/10/2007 6:22	80520	1342	36.933	28.651	321.408	5.038
9/10/2007 6:23	80580	1343	36.935	28.654	321.403	5.033
9/10/2007 6:24	80640	1344	36.936	28.655	321.402	5.032
9/10/2007 6:25	80700	1345	36.934	28.654	321.406	5.036
9/10/2007 6:26	80760	1346	36.933	28.65	321.407	5.037
9/10/2007 6:27	80820	1347	36.932	28.652	321.409	5.039
9/10/2007 6:28	80880	1348	36.933	28.655	321.408	5.038
9/10/2007 6:29	80940	1349	36.933	28.652	321.408	5.038
9/10/2007 6:30	81000	1350	36.932	28.649	321.41	5.04
9/10/2007 6:31	81060	1351	36.932	28.65	321.41	5.04
9/10/2007 6:32	81120	1352	36.932	28.651	321.41	5.04
9/10/2007 6:33	81180	1353	36.933	28.651	321.408	5.038
9/10/2007 6:34	81240	1354	36.931	28.649	321.413	5.043
9/10/2007 6:35	81300	1355	36.93	28.65	321.414	5.044
9/10/2007 6:36	81360	1356	36.928	28.648	321.418	5.048
9/10/2007 6:37	81420	1357	36.929	28.65	321.416	5.046
9/10/2007 6:38	81480	1358	36.93	28.65	321.414	5.044
9/10/2007 6:39	81540	1359	36.93	28.649	321.415	5.045
9/10/2007 6:40	81600	1360	36.928	28.651	321.418	5.048
9/10/2007 6:41	81660	1361	36.929	28.65	321.417	5.047
9/10/2007 6:42	81720	1362	36.928	28.646	321.418	5.048
9/10/2007 6:43	81780	1363	36.928	28.646	321.419	5.049
9/10/2007 6:44	81840	1364	36.929	28.648	321.416	5.046
9/10/2007 6:45	81900	1365	36.927	28.644	321.422	5.052
9/10/2007 6:46	81960	1366	36.926	28.644	321.423	5.053
9/10/2007 6:47	82020	1367	36.925	28.642	321.425	5.055
9/10/2007 6:48	82080	1368	36.925	28.644	321.426	5.056
9/10/2007 6:49	82140	1369	36.924	28.645	321.429	5.059
9/10/2007 6:50	82200	1370	36.925	28.647	321.425	5.055
9/10/2007 6:51	82260	1371	36.924	28.645	321.428	5.058
9/10/2007 6:52	82320	1372	36.924	28.645	321.429	5.059
9/10/2007 6:53	82380	1373	36.921	28.646	321.435	5.065

9/10/2007 6:54	82440	1374	36.922	28.643	321.434	5.064
9/10/2007 6:55	82500	1375	36.923	28.646	321.432	5.062
9/10/2007 6:56	82560	1376	36.922	28.644	321.434	5.064
9/10/2007 6:57	82620	1377	36.921	28.647	321.434	5.064
9/10/2007 6:58	82680	1378	36.922	28.645	321.434	5.064
9/10/2007 6:59	82740	1379	36.913	28.641	321.454	5.084
9/10/2007 7:00	82800	1380	36.92	28.644	321.437	5.067
9/10/2007 7:01	82860	1381	36.92	28.642	321.437	5.067
9/10/2007 7:02	82920	1382	36.92	28.644	321.439	5.069
9/10/2007 7:03	82980	1383	36.92	28.643	321.438	5.068
9/10/2007 7:04	83040	1384	36.92	28.643	321.438	5.068
9/10/2007 7:05	83100	1385	36.917	28.643	321.444	5.074
9/10/2007 7:06	83160	1386	36.918	28.641	321.442	5.072
9/10/2007 7:07	83220	1387	36.919	28.643	321.441	5.071
9/10/2007 7:08	83280	1388	36.918	28.641	321.442	5.072
9/10/2007 7:09	83340	1389	36.918	28.643	321.443	5.073
9/10/2007 7:10	83400	1390	36.918	28.638	321.443	5.073
9/10/2007 7:11	83460	1391	36.917	28.641	321.444	5.074
9/10/2007 7:12	83520	1392	36.917	28.639	321.444	5.074
9/10/2007 7:13	83580	1393	36.915	28.642	321.449	5.079
9/10/2007 7:14	83640	1394	36.916	28.642	321.446	5.076
9/10/2007 7:15	83700	1395	36.915	28.642	321.45	5.08
9/10/2007 7:16	83760	1396	36.914	28.642	321.451	5.081
9/10/2007 7:17	83820	1397	36.908	28.643	321.466	5.096
9/10/2007 7:18	83880	1398	36.913	28.643	321.454	5.084
9/10/2007 7:19	83940	1399	36.912	28.637	321.455	5.085
9/10/2007 7:20	84000	1400	36.914	28.641	321.452	5.082
9/10/2007 7:21	84060	1401	36.906	28.639	321.47	5.1
9/10/2007 7:22	84120	1402	36.914	28.64	321.452	5.082
9/10/2007 7:23	84180	1403	36.913	28.641	321.454	5.084
9/10/2007 7:24	84240	1404	36.914	28.642	321.452	5.082
9/10/2007 7:25	84300	1405	36.911	28.637	321.457	5.087
9/10/2007 7:26	84360	1406	36.913	28.639	321.454	5.084
9/10/2007 7:27	84420	1407	36.903	28.642	321.478	5.108
9/10/2007 7:28	84480	1408	36.909	28.642	321.463	5.093
9/10/2007 7:29	84540	1409	36.91	28.642	321.461	5.091
9/10/2007 7:30	84600	1410	36.91	28.64	321.461	5.091
9/10/2007 7:31	84660	1411	36.908	28.642	321.464	5.094
9/10/2007 7:32	84720	1412	36.906	28.638	321.469	5.099
9/10/2007 7:33	84780	1413	36.909	28.638	321.463	5.093
9/10/2007 7:34	84840	1414	36.907	28.642	321.467	5.097

9/10/2007 7:35	84900	1415	36.908	28.64	321.465	5.095
9/10/2007 7:36	84960	1416	36.908	28.64	321.466	5.096
9/10/2007 7:37	85020	1417	36.9	28.638	321.485	5.115
9/10/2007 7:38	85080	1418	36.906	28.636	321.47	5.1
9/10/2007 7:39	85140	1419	36.898	28.637	321.489	5.119
9/10/2007 7:40	85200	1420	36.898	28.637	321.489	5.119
9/10/2007 7:41	85260	1421	36.904	28.637	321.474	5.104
9/10/2007 7:42	85320	1422	36.905	28.638	321.472	5.102
9/10/2007 7:43	85380	1423	36.905	28.638	321.473	5.103
9/10/2007 7:44	85440	1424	36.904	28.64	321.474	5.104
9/10/2007 7:45	85500	1425	36.906	28.638	321.471	5.101
9/10/2007 7:46	85560	1426	36.901	28.64	321.48	5.11
9/10/2007 7:47	85620	1427	36.903	28.64	321.478	5.108
9/10/2007 7:48	85680	1428	36.903	28.634	321.478	5.108
9/10/2007 7:49	85740	1429	36.902	28.632	321.48	5.11
9/10/2007 7:50	85800	1430	36.9	28.633	321.485	5.115
9/10/2007 7:51	85860	1431	36.9	28.637	321.484	5.114
9/10/2007 7:52	85920	1432	36.893	28.634	321.501	5.131
9/10/2007 7:53	85980	1433	36.901	28.636	321.481	5.111
9/10/2007 7:54	86040	1434	36.898	28.635	321.488	5.118
9/10/2007 7:55	86100	1435	36.899	28.636	321.487	5.117
9/10/2007 7:56	86160	1436	36.899	28.632	321.487	5.117
9/10/2007 7:57	86220	1437	36.899	28.634	321.485	5.115
9/10/2007 7:58	86280	1438	36.898	28.633	321.488	5.118
9/10/2007 7:59	86340	1439	36.89	28.629	321.506	5.136
9/10/2007 8:00	86400	1440	36.897	28.628	321.491	5.121
9/10/2007 8:01	86460	1441	36.897	28.632	321.49	5.12
9/10/2007 8:02	86520	1442	36.897	28.631	321.491	5.121
9/10/2007 8:03	86580	1443	36.889	28.631	321.51	5.14
9/10/2007 8:04	86640	1444	36.896	28.632	321.494	5.124
9/10/2007 8:05	86700	1445	36.894	28.63	321.498	5.128
9/10/2007 8:06	86760	1446	36.894	28.63	321.498	5.128
9/10/2007 8:07	86820	1447	36.895	28.633	321.496	5.126
9/10/2007 8:08	86880	1448	36.893	28.632	321.499	5.129
9/10/2007 8:09	86940	1449	36.895	28.627	321.497	5.127
9/10/2007 8:10	87000	1450	36.896	28.632	321.494	5.124
9/10/2007 8:11	87060	1451	36.886	28.629	321.515	5.145
9/10/2007 8:12	87120	1452	36.886	28.628	321.515	5.145
9/10/2007 8:13	87180	1453	36.887	28.631	321.514	5.144
9/10/2007 8:14	87240	1454	36.891	28.627	321.504	5.134
9/10/2007 8:15	87300	1455	36.885	28.63	321.519	5.149

9/10/2007 8:16	87360	1456	36.891	28.63	321.505	5.135
9/10/2007 8:17	87420	1457	36.889	28.628	321.509	5.139
9/10/2007 8:18	87480	1458	36.891	28.627	321.505	5.135
9/10/2007 8:19	87540	1459	36.89	28.63	321.506	5.136
9/10/2007 8:20	87600	1460	36.89	28.629	321.507	5.137
9/10/2007 8:21	87660	1461	36.881	28.628	321.527	5.157
9/10/2007 8:22	87720	1462	36.881	28.631	321.527	5.157
9/10/2007 8:23	87780	1463	36.887	28.628	321.513	5.143
9/10/2007 8:24	87840	1464	36.88	28.629	321.53	5.16
9/10/2007 8:25	87900	1465	36.886	28.633	321.515	5.145
9/10/2007 8:26	87960	1466	36.886	28.63	321.516	5.146
9/10/2007 8:27	88020	1467	36.887	28.628	321.514	5.144
9/10/2007 8:28	88080	1468	36.886	28.633	321.517	5.147
9/10/2007 8:29	88140	1469	36.886	28.631	321.516	5.146
9/10/2007 8:30	88200	1470	36.884	28.628	321.52	5.15
9/10/2007 8:31	88260	1471	36.878	28.631	321.535	5.165
9/10/2007 8:32	88320	1472	36.877	28.628	321.537	5.167
9/10/2007 8:33	88380	1473	36.883	28.629	321.524	5.154
9/10/2007 8:34	88440	1474	36.884	28.627	321.522	5.152
9/10/2007 8:35	88500	1475	36.876	28.625	321.539	5.169
9/10/2007 8:36	88560	1476	36.882	28.633	321.525	5.155
9/10/2007 8:37	88620	1477	36.874	28.636	321.543	5.173
9/10/2007 8:38	88680	1478	36.874	28.635	321.545	5.175
9/10/2007 8:39	88740	1479	36.874	28.634	321.545	5.175
9/10/2007 8:40	88800	1480	36.872	28.631	321.549	5.179
9/10/2007 8:41	88860	1481	36.872	28.632	321.547	5.177
9/10/2007 8:42	88920	1482	36.873	28.629	321.546	5.176
9/10/2007 8:43	88980	1483	36.873	28.63	321.546	5.176
9/10/2007 8:44	89040	1484	36.872	28.626	321.548	5.178
9/10/2007 8:45	89100	1485	36.873	28.629	321.545	5.175
9/10/2007 8:46	89160	1486	36.873	28.628	321.547	5.177
9/10/2007 8:47	89220	1487	36.879	28.626	321.533	5.163
9/10/2007 8:48	89280	1488	36.868	28.623	321.557	5.187
9/10/2007 8:49	89340	1489	36.874	28.628	321.544	5.174
9/10/2007 8:50	89400	1490	36.875	28.626	321.541	5.171
9/10/2007 8:51	89460	1491	36.874	28.624	321.544	5.174
9/10/2007 8:52	89520	1492	36.869	28.629	321.555	5.185
9/10/2007 8:53	89580	1493	36.877	28.628	321.536	5.166
9/10/2007 8:54	89640	1494	36.868	28.629	321.559	5.189
9/10/2007 8:55	89700	1495	36.868	28.625	321.557	5.187
9/10/2007 8:56	89760	1496	36.867	28.624	321.561	5.191

9/10/2007 8:57	89820	1497	36.873	28.621	321.547	5.177
9/10/2007 8:58	89880	1498	36.872	28.62	321.549	5.179
9/10/2007 8:59	89940	1499	36.866	28.619	321.561	5.191
9/10/2007 9:00	90000	1500	36.865	28.621	321.564	5.194
9/10/2007 9:01	90060	1501	36.865	28.618	321.564	5.194
9/10/2007 9:02	90120	1502	36.864	28.621	321.567	5.197
9/10/2007 9:03	90180	1503	36.871	28.618	321.552	5.182
9/10/2007 9:04	90240	1504	36.863	28.625	321.569	5.199
9/10/2007 9:05	90300	1505	36.864	28.621	321.567	5.197
9/10/2007 9:06	90360	1506	36.868	28.625	321.557	5.187
9/10/2007 9:07	90420	1507	36.864	28.626	321.567	5.197
9/10/2007 9:08	90480	1508	36.862	28.624	321.57	5.2
9/10/2007 9:09	90540	1509	36.862	28.623	321.572	5.202
9/10/2007 9:10	90600	1510	36.859	28.628	321.578	5.208
9/10/2007 9:11	90660	1511	36.856	28.629	321.586	5.216
9/10/2007 9:12	90720	1512	36.861	28.625	321.574	5.204
9/10/2007 9:13	90780	1513	36.865	28.624	321.565	5.195
9/10/2007 9:14	90840	1514	36.865	28.626	321.566	5.196
9/10/2007 9:15	90900	1515	36.863	28.626	321.569	5.199
9/10/2007 9:16	90960	1516	36.864	28.626	321.567	5.197
9/10/2007 9:17	91020	1517	36.857	28.626	321.583	5.213
9/10/2007 9:18	91080	1518	36.863	28.623	321.569	5.199
9/10/2007 9:19	91140	1519	36.855	28.621	321.588	5.218
9/10/2007 9:20	91200	1520	36.855	28.62	321.589	5.219
9/10/2007 9:21	91260	1521	36.861	28.621	321.574	5.204
9/10/2007 9:22	91320	1522	36.856	28.621	321.585	5.215
9/10/2007 9:23	91380	1523	36.854	28.619	321.589	5.219
9/10/2007 9:24	91440	1524	36.853	28.62	321.592	5.222
9/10/2007 9:25	91500	1525	36.851	28.617	321.596	5.226
9/10/2007 9:26	91560	1526	36.853	28.617	321.592	5.222
9/10/2007 9:27	91620	1527	36.858	28.617	321.581	5.211
9/10/2007 9:28	91680	1528	36.849	28.618	321.601	5.231
9/10/2007 9:29	91740	1529	36.857	28.62	321.583	5.213
9/10/2007 9:30	91800	1530	36.858	28.621	321.582	5.212
9/10/2007 9:31	91860	1531	36.848	28.622	321.605	5.235
9/10/2007 9:32	91920	1532	36.857	28.623	321.583	5.213
9/10/2007 9:33	91980	1533	36.854	28.621	321.589	5.219
9/10/2007 9:34	92040	1534	36.847	28.621	321.606	5.236
9/10/2007 9:35	92100	1535	36.853	28.622	321.592	5.222
9/10/2007 9:36	92160	1536	36.847	28.622	321.607	5.237
9/10/2007 9:37	92220	1537	36.845	28.624	321.611	5.241

9/10/2007 9:38	92280	1538	36.845	28.62	321.612	5.242
9/10/2007 9:39	92340	1539	36.853	28.619	321.592	5.222
9/10/2007 9:40	92400	1540	36.845	28.617	321.611	5.241
9/10/2007 9:41	92460	1541	36.847	28.619	321.607	5.237
9/10/2007 9:42	92520	1542	36.845	28.618	321.61	5.24
9/10/2007 9:43	92580	1543	36.85	28.618	321.6	5.23
9/10/2007 9:44	92640	1544	36.844	28.62	321.612	5.242
9/10/2007 9:45	92700	1545	36.843	28.616	321.616	5.246
9/10/2007 9:46	92760	1546	36.841	28.618	321.62	5.25
9/10/2007 9:47	92820	1547	36.843	28.616	321.616	5.246
9/10/2007 9:48	92880	1548	36.848	28.62	321.604	5.234
9/10/2007 9:49	92940	1549	36.839	28.616	321.624	5.254
9/10/2007 9:50	93000	1550	36.841	28.617	321.62	5.25
9/10/2007 9:51	93060	1551	36.842	28.612	321.619	5.249
9/10/2007 9:52	93120	1552	36.841	28.618	321.621	5.251
9/10/2007 9:53	93180	1553	36.847	28.616	321.605	5.235
9/10/2007 9:54	93240	1554	36.845	28.619	321.61	5.24
9/10/2007 9:55	93300	1555	36.838	28.618	321.627	5.257
9/10/2007 9:56	93360	1556	36.845	28.619	321.612	5.242
9/10/2007 9:57	93420	1557	36.836	28.619	321.631	5.261
9/10/2007 9:58	93480	1558	36.834	28.621	321.635	5.265
9/10/2007 9:59	93540	1559	36.836	28.618	321.631	5.261
9/10/2007 10:00	93600	1560	36.833	28.615	321.638	5.268
9/10/2007 10:01	93660	1561	36.833	28.615	321.638	5.268
9/10/2007 10:02	93720	1562	36.833	28.616	321.638	5.268
9/10/2007 10:03	93780	1563	36.834	28.618	321.637	5.267
9/10/2007 10:04	93840	1564	36.832	28.614	321.641	5.271
9/10/2007 10:05	93900	1565	36.839	28.617	321.625	5.255
9/10/2007 10:06	93960	1566	36.829	28.617	321.647	5.277
9/10/2007 10:07	94020	1567	36.831	28.614	321.643	5.273
9/10/2007 10:08	94080	1568	36.829	28.617	321.648	5.278
9/10/2007 10:09	94140	1569	36.831	28.616	321.644	5.274
9/10/2007 10:10	94200	1570	36.828	28.614	321.65	5.28
9/10/2007 10:11	94260	1571	36.83	28.614	321.645	5.275
9/10/2007 10:12	94320	1572	36.827	28.614	321.652	5.282
9/10/2007 10:13	94380	1573	36.829	28.617	321.647	5.277
9/10/2007 10:14	94440	1574	36.828	28.612	321.651	5.281
9/10/2007 10:15	94500	1575	36.826	28.616	321.654	5.284
9/10/2007 10:16	94560	1576	36.826	28.612	321.655	5.285
9/10/2007 10:17	94620	1577	36.832	28.618	321.642	5.272
9/10/2007 10:18	94680	1578	36.825	28.615	321.657	5.287

9/10/2007 10:19	94740	1579	36.823	28.612	321.661	5.291
9/10/2007 10:20	94800	1580	36.824	28.615	321.66	5.29
9/10/2007 10:21	94860	1581	36.823	28.611	321.66	5.29
9/10/2007 10:22	94920	1582	36.822	28.612	321.665	5.295
9/10/2007 10:23	94980	1583	36.823	28.611	321.663	5.293
9/10/2007 10:24	95040	1584	36.821	28.61	321.665	5.295
9/10/2007 10:25	95100	1585	36.822	28.61	321.665	5.295
9/10/2007 10:26	95160	1586	36.821	28.61	321.666	5.296
9/10/2007 10:27	95220	1587	36.821	28.614	321.667	5.297
9/10/2007 10:28	95280	1588	36.82	28.611	321.668	5.298
9/10/2007 10:29	95340	1589	36.82	28.611	321.668	5.298
9/10/2007 10:30	95400	1590	36.818	28.609	321.673	5.303
9/10/2007 10:31	95460	1591	36.818	28.61	321.673	5.303
9/10/2007 10:32	95520	1592	36.819	28.608	321.672	5.302
9/10/2007 10:33	95580	1593	36.815	28.61	321.68	5.31
9/10/2007 10:34	95640	1594	36.828	28.608	321.65	5.28
9/10/2007 10:35	95700	1595	36.818	28.609	321.674	5.304
9/10/2007 10:36	95760	1596	36.814	28.608	321.681	5.311
9/10/2007 10:37	95820	1597	36.814	28.609	321.683	5.313
9/10/2007 10:38	95880	1598	36.812	28.608	321.686	5.316
9/10/2007 10:39	95940	1599	36.814	28.611	321.683	5.313
9/10/2007 10:40	96000	1600	36.812	28.61	321.688	5.318
9/10/2007 10:41	96060	1601	36.813	28.605	321.684	5.314
9/10/2007 10:42	96120	1602	36.814	28.608	321.683	5.313
9/10/2007 10:43	96180	1603	36.812	28.609	321.687	5.317
9/10/2007 10:44	96240	1604	36.81	28.607	321.691	5.321
9/10/2007 10:45	96300	1605	36.812	28.608	321.688	5.318
9/10/2007 10:46	96360	1606	36.81	28.604	321.692	5.322
9/10/2007 10:47	96420	1607	36.811	28.606	321.689	5.319
9/10/2007 10:48	96480	1608	36.809	28.604	321.694	5.324
9/10/2007 10:49	96540	1609	36.809	28.606	321.693	5.323
9/10/2007 10:50	96600	1610	36.809	28.605	321.694	5.324
9/10/2007 10:51	96660	1611	36.809	28.607	321.693	5.323
9/10/2007 10:52	96720	1612	36.806	28.607	321.7	5.33
9/10/2007 10:53	96780	1613	36.809	28.606	321.695	5.325
9/10/2007 10:54	96840	1614	36.809	28.609	321.693	5.323
9/10/2007 10:55	96900	1615	36.815	28.606	321.679	5.309
9/10/2007 10:56	96960	1616	36.807	28.607	321.699	5.329
9/10/2007 10:57	97020	1617	36.806	28.608	321.7	5.33
9/10/2007 10:58	97080	1618	36.807	28.607	321.699	5.329
9/10/2007 10:59	97140	1619	36.805	28.603	321.703	5.333

9/10/2007 11:00	97200	1620	36.806	28.605	321.701	5.331
9/10/2007 11:01	97260	1621	36.811	28.606	321.689	5.319
9/10/2007 11:02	97320	1622	36.81	28.603	321.691	5.321
9/10/2007 11:03	97380	1623	36.81	28.602	321.691	5.321
9/10/2007 11:04	97440	1624	36.81	28.603	321.691	5.321
9/10/2007 11:05	97500	1625	36.809	28.604	321.693	5.323
9/10/2007 11:06	97560	1626	36.809	28.602	321.694	5.324
9/10/2007 11:07	97620	1627	36.807	28.6	321.699	5.329
9/10/2007 11:08	97680	1628	36.808	28.602	321.696	5.326
9/10/2007 11:09	97740	1629	36.804	28.598	321.705	5.335
9/10/2007 11:10	97800	1630	36.806	28.602	321.701	5.331
9/10/2007 11:11	97860	1631	36.805	28.602	321.704	5.334
9/10/2007 11:12	97920	1632	36.804	28.601	321.706	5.336
9/10/2007 11:13	97980	1633	36.805	28.6	321.704	5.334
9/10/2007 11:14	98040	1634	36.802	28.601	321.71	5.34
9/10/2007 11:15	98100	1635	36.802	28.601	321.709	5.339
9/10/2007 11:16	98160	1636	36.801	28.597	321.713	5.343
9/10/2007 11:17	98220	1637	36.8	28.598	321.714	5.344
9/10/2007 11:18	98280	1638	36.801	28.6	321.713	5.343
9/10/2007 11:19	98340	1639	36.798	28.597	321.719	5.349
9/10/2007 11:20	98400	1640	36.797	28.596	321.721	5.351
9/10/2007 11:21	98460	1641	36.797	28.597	321.721	5.351
9/10/2007 11:22	98520	1642	36.798	28.596	321.72	5.35
9/10/2007 11:23	98580	1643	36.796	28.599	321.724	5.354
9/10/2007 11:24	98640	1644	36.796	28.597	321.724	5.354
9/10/2007 11:25	98700	1645	36.794	28.598	321.729	5.359
9/10/2007 11:26	98760	1646	36.793	28.601	321.73	5.36
9/10/2007 11:27	98820	1647	36.793	28.596	321.731	5.361
9/10/2007 11:28	98880	1648	36.792	28.599	321.732	5.362
9/10/2007 11:29	98940	1649	36.792	28.597	321.734	5.364
9/10/2007 11:30	99000	1650	36.792	28.595	321.734	5.364
9/10/2007 11:31	99060	1651	36.791	28.597	321.736	5.366
9/10/2007 11:32	99120	1652	36.788	28.598	321.742	5.372
9/10/2007 11:33	99180	1653	36.789	28.597	321.74	5.37
9/10/2007 11:34	99240	1654	36.787	28.598	321.745	5.375
9/10/2007 11:35	99300	1655	36.786	28.598	321.748	5.378
9/10/2007 11:36	99360	1656	36.788	28.598	321.742	5.372
9/10/2007 11:37	99420	1657	36.786	28.598	321.748	5.378
9/10/2007 11:38	99480	1658	36.785	28.598	321.749	5.379
9/10/2007 11:39	99540	1659	36.783	28.596	321.753	5.383
9/10/2007 11:40	99600	1660	36.784	28.595	321.752	5.382

9/10/2007 11:41	99660	1661	36.784	28.596	321.752	5.382
9/10/2007 11:42	99720	1662	36.781	28.594	321.758	5.388
9/10/2007 11:43	99780	1663	36.781	28.595	321.759	5.389
9/10/2007 11:44	99840	1664	36.783	28.595	321.754	5.384
9/10/2007 11:45	99900	1665	36.782	28.595	321.755	5.385
9/10/2007 11:46	99960	1666	36.781	28.593	321.758	5.388
9/10/2007 11:47	100020	1667	36.78	28.594	321.761	5.391
9/10/2007 11:48	100080	1668	36.782	28.596	321.757	5.387
9/10/2007 11:49	100140	1669	36.78	28.596	321.761	5.391
9/10/2007 11:50	100200	1670	36.779	28.593	321.764	5.394
9/10/2007 11:51	100260	1671	36.779	28.592	321.763	5.393
9/10/2007 11:52	100320	1672	36.778	28.592	321.764	5.394
9/10/2007 11:53	100380	1673	36.775	28.592	321.772	5.402
9/10/2007 11:54	100440	1674	36.775	28.592	321.772	5.402
9/10/2007 11:55	100500	1675	36.776	28.597	321.769	5.399
9/10/2007 11:56	100560	1676	36.774	28.591	321.775	5.405
9/10/2007 11:57	100620	1677	36.773	28.592	321.777	5.407
9/10/2007 11:58	100680	1678	36.772	28.591	321.779	5.409
9/10/2007 11:59	100740	1679	36.773	28.592	321.776	5.406
9/10/2007 12:00	100800	1680	36.771	28.594	321.781	5.411
9/10/2007 12:01	100860	1681	36.772	28.592	321.779	5.409
9/10/2007 12:02	100920	1682	36.77	28.596	321.784	5.414
9/10/2007 12:03	100980	1683	36.77	28.595	321.783	5.413
9/10/2007 12:04	101040	1684	36.769	28.598	321.787	5.417
9/10/2007 12:05	101100	1685	36.769	28.591	321.786	5.416
9/10/2007 12:06	101160	1686	36.769	28.595	321.787	5.417
9/10/2007 12:07	101220	1687	36.768	28.596	321.788	5.418
9/10/2007 12:08	101280	1688	36.768	28.594	321.789	5.419
9/10/2007 12:09	101340	1689	36.768	28.595	321.788	5.418
9/10/2007 12:10	101400	1690	36.765	28.592	321.795	5.425
9/10/2007 12:11	101460	1691	36.766	28.593	321.794	5.424
9/10/2007 12:12	101520	1692	36.766	28.593	321.794	5.424
9/10/2007 12:13	101580	1693	36.766	28.594	321.793	5.423
9/10/2007 12:14	101640	1694	36.763	28.594	321.8	5.43
9/10/2007 12:15	101700	1695	36.764	28.591	321.799	5.429
9/10/2007 12:16	101760	1696	36.763	28.591	321.801	5.431
9/10/2007 12:17	101820	1697	36.763	28.59	321.8	5.43
9/10/2007 12:18	101880	1698	36.76	28.591	321.806	5.436
9/10/2007 12:19	101940	1699	36.763	28.589	321.8	5.43
9/10/2007 12:20	102000	1700	36.761	28.589	321.806	5.436
9/10/2007 12:21	102060	1701	36.76	28.592	321.808	5.438

9/10/2007 12:22	102120	1702	36.76	28.589	321.808	5.438
9/10/2007 12:23	102180	1703	36.758	28.591	321.811	5.441
9/10/2007 12:24	102240	1704	36.758	28.592	321.811	5.441
9/10/2007 12:25	102300	1705	36.76	28.589	321.807	5.437
9/10/2007 12:26	102360	1706	36.758	28.59	321.812	5.442
9/10/2007 12:27	102420	1707	36.756	28.588	321.816	5.446
9/10/2007 12:28	102480	1708	36.755	28.59	321.818	5.448
9/10/2007 12:29	102540	1709	36.754	28.592	321.82	5.45
9/10/2007 12:30	102600	1710	36.755	28.59	321.818	5.448
9/10/2007 12:31	102660	1711	36.754	28.586	321.822	5.452
9/10/2007 12:32	102720	1712	36.753	28.589	321.823	5.453
9/10/2007 12:33	102780	1713	36.753	28.589	321.823	5.453
9/10/2007 12:34	102840	1714	36.754	28.59	321.821	5.451
9/10/2007 12:35	102900	1715	36.751	28.592	321.829	5.459
9/10/2007 12:36	102960	1716	36.75	28.592	321.83	5.46
9/10/2007 12:37	103020	1717	36.752	28.59	321.826	5.456
9/10/2007 12:38	103080	1718	36.749	28.588	321.833	5.463
9/10/2007 12:39	103140	1719	36.75	28.589	321.831	5.461
9/10/2007 12:40	103200	1720	36.749	28.59	321.832	5.462
9/10/2007 12:41	103260	1721	36.747	28.586	321.837	5.467
9/10/2007 12:42	103320	1722	36.748	28.59	321.834	5.464
9/10/2007 12:43	103380	1723	36.747	28.59	321.837	5.467
9/10/2007 12:44	103440	1724	36.746	28.591	321.839	5.469
9/10/2007 12:45	103500	1725	36.745	28.59	321.841	5.471
9/10/2007 12:46	103560	1726	36.746	28.589	321.84	5.47
9/10/2007 12:47	103620	1727	36.744	28.588	321.844	5.474
9/10/2007 12:48	103680	1728	36.745	28.586	321.841	5.471
9/10/2007 12:49	103740	1729	36.743	28.591	321.847	5.477
9/10/2007 12:50	103800	1730	36.744	28.591	321.844	5.474
9/10/2007 12:51	103860	1731	36.744	28.588	321.844	5.474
9/10/2007 12:52	103920	1732	36.743	28.588	321.846	5.476
9/10/2007 12:53	103980	1733	36.741	28.589	321.85	5.48
9/10/2007 12:54	104040	1734	36.741	28.587	321.851	5.481
9/10/2007 12:55	104100	1735	36.742	28.586	321.849	5.479
9/10/2007 12:56	104160	1736	36.741	28.587	321.852	5.482
9/10/2007 12:57	104220	1737	36.741	28.583	321.851	5.481
9/10/2007 12:58	104280	1738	36.739	28.583	321.856	5.486
9/10/2007 12:59	104340	1739	36.74	28.585	321.853	5.483
9/10/2007 13:00	104400	1740	36.737	28.581	321.86	5.49
9/10/2007 13:01	104460	1741	36.737	28.581	321.861	5.491
9/10/2007 13:02	104520	1742	36.737	28.584	321.86	5.49

9/10/2007 13:03	104580	1743	36.734	28.583	321.867	5.497
9/10/2007 13:04	104640	1744	36.735	28.583	321.865	5.495
9/10/2007 13:05	104700	1745	36.734	28.584	321.866	5.496
9/10/2007 13:06	104760	1746	36.733	28.582	321.868	5.498
9/10/2007 13:07	104820	1747	36.733	28.585	321.87	5.5
9/10/2007 13:08	104880	1748	36.734	28.584	321.867	5.497
9/10/2007 13:09	104940	1749	36.733	28.584	321.87	5.5
9/10/2007 13:10	105000	1750	36.732	28.584	321.871	5.501
9/10/2007 13:11	105060	1751	36.73	28.588	321.875	5.505
9/10/2007 13:12	105120	1752	36.73	28.585	321.876	5.506
9/10/2007 13:13	105180	1753	36.73	28.586	321.877	5.507
9/10/2007 13:14	105240	1754	36.728	28.584	321.88	5.51
9/10/2007 13:15	105300	1755	36.728	28.585	321.88	5.51
9/10/2007 13:16	105360	1756	36.729	28.583	321.879	5.509
9/10/2007 13:17	105420	1757	36.728	28.583	321.881	5.511
9/10/2007 13:18	105480	1758	36.728	28.582	321.881	5.511
9/10/2007 13:19	105540	1759	36.728	28.581	321.88	5.51
9/10/2007 13:20	105600	1760	36.728	28.581	321.88	5.51
9/10/2007 13:21	105660	1761	36.727	28.581	321.884	5.514
9/10/2007 13:22	105720	1762	36.725	28.581	321.889	5.519
9/10/2007 13:23	105780	1763	36.724	28.581	321.891	5.521
9/10/2007 13:24	105840	1764	36.726	28.582	321.886	5.516
9/10/2007 13:25	105900	1765	36.724	28.579	321.891	5.521
9/10/2007 13:26	105960	1766	36.724	28.579	321.891	5.521
9/10/2007 13:27	106020	1767	36.724	28.579	321.891	5.521
9/10/2007 13:28	106080	1768	36.722	28.577	321.895	5.525
9/10/2007 13:29	106140	1769	36.72	28.575	321.898	5.528
9/10/2007 13:30	106200	1770	36.723	28.58	321.892	5.522
9/10/2007 13:31	106260	1771	36.72	28.575	321.899	5.529
9/10/2007 13:32	106320	1772	36.72	28.579	321.898	5.528
9/10/2007 13:33	106380	1773	36.721	28.579	321.898	5.528
9/10/2007 13:34	106440	1774	36.72	28.582	321.9	5.53
9/10/2007 13:35	106500	1775	36.718	28.576	321.903	5.533
9/10/2007 13:36	106560	1776	36.719	28.578	321.901	5.531
9/10/2007 13:37	106620	1777	36.719	28.581	321.903	5.533
9/10/2007 13:38	106680	1778	36.718	28.578	321.905	5.535
9/10/2007 13:39	106740	1779	36.716	28.58	321.908	5.538
9/10/2007 13:40	106800	1780	36.718	28.578	321.904	5.534
9/10/2007 13:41	106860	1781	36.717	28.577	321.906	5.536
9/10/2007 13:42	106920	1782	36.717	28.578	321.907	5.537
9/10/2007 13:43	106980	1783	36.718	28.58	321.904	5.534

9/10/2007 13:44	107040	1784	36.714	28.578	321.913	5.543
9/10/2007 13:45	107100	1785	36.715	28.578	321.911	5.541
9/10/2007 13:46	107160	1786	36.715	28.577	321.912	5.542
9/10/2007 13:47	107220	1787	36.714	28.577	321.913	5.543
9/10/2007 13:48	107280	1788	36.713	28.578	321.917	5.547
9/10/2007 13:49	107340	1789	36.713	28.577	321.915	5.545
9/10/2007 13:50	107400	1790	36.711	28.577	321.919	5.549
9/10/2007 13:51	107460	1791	36.712	28.577	321.918	5.548
9/10/2007 13:52	107520	1792	36.712	28.579	321.918	5.548
9/10/2007 13:53	107580	1793	36.71	28.576	321.921	5.551
9/10/2007 13:54	107640	1794	36.711	28.579	321.919	5.549
9/10/2007 13:55	107700	1795	36.711	28.576	321.919	5.549
9/10/2007 13:56	107760	1796	36.709	28.578	321.924	5.554
9/10/2007 13:57	107820	1797	36.709	28.578	321.926	5.556
9/10/2007 13:58	107880	1798	36.708	28.576	321.926	5.556
9/10/2007 13:59	107940	1799	36.708	28.574	321.926	5.556
9/10/2007 14:00	108000	1800	36.708	28.573	321.927	5.557
9/10/2007 14:01	108060	1801	36.707	28.578	321.93	5.56
9/10/2007 14:02	108120	1802	36.707	28.577	321.929	5.559
9/10/2007 14:03	108180	1803	36.706	28.575	321.931	5.561
9/10/2007 14:04	108240	1804	36.706	28.575	321.932	5.562
9/10/2007 14:05	108300	1805	36.705	28.575	321.934	5.564
9/10/2007 14:06	108360	1806	36.705	28.573	321.935	5.565
9/10/2007 14:07	108420	1807	36.705	28.576	321.935	5.565
9/10/2007 14:08	108480	1808	36.703	28.576	321.938	5.568
9/10/2007 14:09	108540	1809	36.703	28.577	321.938	5.568
9/10/2007 14:10	108600	1810	36.702	28.577	321.941	5.571
9/10/2007 14:11	108660	1811	36.702	28.573	321.941	5.571
9/10/2007 14:12	108720	1812	36.702	28.57	321.942	5.572
9/10/2007 14:13	108780	1813	36.701	28.573	321.943	5.573
9/10/2007 14:14	108840	1814	36.702	28.573	321.941	5.571
9/10/2007 14:15	108900	1815	36.701	28.573	321.944	5.574
9/10/2007 14:16	108960	1816	36.698	28.575	321.951	5.581
9/10/2007 14:17	109020	1817	36.7	28.572	321.947	5.577
9/10/2007 14:18	109080	1818	36.701	28.57	321.944	5.574
9/10/2007 14:19	109140	1819	36.699	28.572	321.949	5.579
9/10/2007 14:20	109200	1820	36.697	28.572	321.953	5.583
9/10/2007 14:21	109260	1821	36.696	28.577	321.954	5.584
9/10/2007 14:22	109320	1822	36.696	28.571	321.954	5.584
9/10/2007 14:23	109380	1823	36.694	28.57	321.96	5.59
9/10/2007 14:24	109440	1824	36.695	28.573	321.957	5.587

9/10/2007 14:25	109500	1825	36.694	28.571	321.959	5.589
9/10/2007 14:26	109560	1826	36.692	28.571	321.964	5.594
9/10/2007 14:27	109620	1827	36.693	28.571	321.961	5.591
9/10/2007 14:28	109680	1828	36.691	28.571	321.966	5.596
9/10/2007 14:29	109740	1829	36.692	28.574	321.965	5.595
9/10/2007 14:30	109800	1830	36.693	28.572	321.962	5.592
9/10/2007 14:31	109860	1831	36.692	28.573	321.963	5.593
9/10/2007 14:32	109920	1832	36.691	28.572	321.966	5.596
9/10/2007 14:33	109980	1833	36.689	28.572	321.972	5.602
9/10/2007 14:34	110040	1834	36.69	28.569	321.969	5.599
9/10/2007 14:35	110100	1835	36.69	28.573	321.969	5.599
9/10/2007 14:36	110160	1836	36.689	28.572	321.972	5.602
9/10/2007 14:37	110220	1837	36.688	28.571	321.973	5.603
9/10/2007 14:38	110280	1838	36.685	28.573	321.98	5.61
9/10/2007 14:39	110340	1839	36.688	28.571	321.974	5.604
9/10/2007 14:40	110400	1840	36.687	28.572	321.975	5.605
9/10/2007 14:41	110460	1841	36.688	28.57	321.974	5.604
9/10/2007 14:42	110520	1842	36.685	28.569	321.979	5.609
9/10/2007 14:43	110580	1843	36.684	28.569	321.982	5.612
9/10/2007 14:44	110640	1844	36.686	28.569	321.979	5.609
9/10/2007 14:45	110700	1845	36.683	28.57	321.984	5.614
9/10/2007 14:46	110760	1846	36.685	28.569	321.981	5.611
9/10/2007 14:47	110820	1847	36.684	28.57	321.983	5.613
9/10/2007 14:48	110880	1848	36.684	28.572	321.982	5.612
9/10/2007 14:49	110940	1849	36.682	28.57	321.988	5.618
9/10/2007 14:50	111000	1850	36.685	28.57	321.981	5.611
9/10/2007 14:51	111060	1851	36.682	28.571	321.987	5.617
9/10/2007 14:52	111120	1852	36.681	28.569	321.989	5.619
9/10/2007 14:53	111180	1853	36.682	28.57	321.987	5.617
9/10/2007 14:54	111240	1854	36.681	28.571	321.99	5.62
9/10/2007 14:55	111300	1855	36.681	28.569	321.989	5.619
9/10/2007 14:56	111360	1856	36.681	28.569	321.99	5.62
9/10/2007 14:57	111420	1857	36.678	28.568	321.997	5.627
9/10/2007 14:58	111480	1858	36.679	28.567	321.995	5.625
9/10/2007 14:59	111540	1859	36.678	28.569	321.996	5.626
9/10/2007 15:00	111600	1860	36.677	28.567	321.999	5.629
9/10/2007 15:01	111660	1861	36.677	28.568	321.999	5.629
9/10/2007 15:02	111720	1862	36.677	28.568	322	5.63
9/10/2007 15:03	111780	1863	36.675	28.569	322.003	5.633
9/10/2007 15:04	111840	1864	36.677	28.567	321.998	5.628
9/10/2007 15:05	111900	1865	36.677	28.566	321.998	5.628

9/10/2007 15:06	111960	1866	36.675	28.566	322.003	5.633
9/10/2007 15:07	112020	1867	36.674	28.565	322.006	5.636
9/10/2007 15:08	112080	1868	36.674	28.565	322.006	5.636
9/10/2007 15:09	112140	1869	36.673	28.566	322.008	5.638
9/10/2007 15:10	112200	1870	36.672	28.568	322.01	5.64
9/10/2007 15:11	112260	1871	36.672	28.569	322.011	5.641
9/10/2007 15:12	112320	1872	36.671	28.568	322.013	5.643
9/10/2007 15:13	112380	1873	36.67	28.569	322.016	5.646
9/10/2007 15:14	112440	1874	36.67	28.565	322.015	5.645
9/10/2007 15:15	112500	1875	36.67	28.565	322.015	5.645
9/10/2007 15:16	112560	1876	36.668	28.567	322.018	5.648
9/10/2007 15:17	112620	1877	36.668	28.565	322.019	5.649
9/10/2007 15:18	112680	1878	36.669	28.566	322.017	5.647
9/10/2007 15:19	112740	1879	36.668	28.563	322.019	5.649
9/10/2007 15:20	112800	1880	36.667	28.565	322.022	5.652
9/10/2007 15:21	112860	1881	36.667	28.566	322.021	5.651
9/10/2007 15:22	112920	1882	36.668	28.565	322.019	5.649
9/10/2007 15:23	112980	1883	36.668	28.565	322.02	5.65
9/10/2007 15:24	113040	1884	36.667	28.565	322.022	5.652
9/10/2007 15:25	113100	1885	36.666	28.561	322.024	5.654
9/10/2007 15:26	113160	1886	36.666	28.56	322.023	5.653
9/10/2007 15:27	113220	1887	36.664	28.562	322.028	5.658
9/10/2007 15:28	113280	1888	36.663	28.56	322.03	5.66
9/10/2007 15:29	113340	1889	36.663	28.559	322.031	5.661
9/10/2007 15:30	113400	1890	36.663	28.56	322.03	5.66
9/10/2007 15:31	113460	1891	36.66	28.561	322.037	5.667
9/10/2007 15:32	113520	1892	36.661	28.562	322.036	5.666
9/10/2007 15:33	113580	1893	36.663	28.563	322.031	5.661
9/10/2007 15:34	113640	1894	36.663	28.563	322.031	5.661
9/10/2007 15:35	113700	1895	36.66	28.564	322.037	5.667
9/10/2007 15:36	113760	1896	36.662	28.56	322.033	5.663
9/10/2007 15:37	113820	1897	36.661	28.561	322.036	5.666
9/10/2007 15:38	113880	1898	36.66	28.565	322.038	5.668
9/10/2007 15:39	113940	1899	36.658	28.563	322.043	5.673
9/10/2007 15:40	114000	1900	36.659	28.566	322.041	5.671
9/10/2007 15:41	114060	1901	36.658	28.565	322.043	5.673
9/10/2007 15:42	114120	1902	36.657	28.565	322.045	5.675
9/10/2007 15:43	114180	1903	36.657	28.563	322.045	5.675
9/10/2007 15:44	114240	1904	36.655	28.563	322.051	5.681
9/10/2007 15:45	114300	1905	36.655	28.564	322.049	5.679
9/10/2007 15:46	114360	1906	36.655	28.563	322.05	5.68

9/10/2007 15:47	114420	1907	36.655	28.56	322.049	5.679
9/10/2007 15:48	114480	1908	36.655	28.562	322.05	5.68
9/10/2007 15:49	114540	1909	36.646	28.563	322.07	5.7
9/10/2007 15:50	114600	1910	36.654	28.563	322.053	5.683
9/10/2007 15:51	114660	1911	36.653	28.563	322.054	5.684
9/10/2007 15:52	114720	1912	36.652	28.557	322.057	5.687
9/10/2007 15:53	114780	1913	36.651	28.561	322.059	5.689
9/10/2007 15:54	114840	1914	36.649	28.563	322.063	5.693
9/10/2007 15:55	114900	1915	36.649	28.559	322.064	5.694
9/10/2007 15:56	114960	1916	36.648	28.561	322.065	5.695
9/10/2007 15:57	115020	1917	36.649	28.557	322.063	5.693
9/10/2007 15:58	115080	1918	36.648	28.558	322.065	5.695
9/10/2007 15:59	115140	1919	36.649	28.558	322.064	5.694
9/10/2007 16:00	115200	1920	36.649	28.559	322.065	5.695
9/10/2007 16:01	115260	1921	36.647	28.56	322.067	5.697
9/10/2007 16:02	115320	1922	36.647	28.556	322.067	5.697
9/10/2007 16:03	115380	1923	36.648	28.559	322.065	5.695
9/10/2007 16:04	115440	1924	36.647	28.558	322.069	5.699
9/10/2007 16:05	115500	1925	36.646	28.559	322.071	5.701
9/10/2007 16:06	115560	1926	36.645	28.558	322.073	5.703
9/10/2007 16:07	115620	1927	36.646	28.559	322.07	5.7
9/10/2007 16:08	115680	1928	36.646	28.56	322.071	5.701
9/10/2007 16:09	115740	1929	36.644	28.559	322.074	5.704
9/10/2007 16:10	115800	1930	36.644	28.562	322.076	5.706
9/10/2007 16:11	115860	1931	36.644	28.564	322.075	5.705
9/10/2007 16:12	115920	1932	36.644	28.56	322.075	5.705
9/10/2007 16:13	115980	1933	36.645	28.56	322.074	5.704
9/10/2007 16:14	116040	1934	36.643	28.562	322.076	5.706
9/10/2007 16:15	116100	1935	36.643	28.56	322.078	5.708
9/10/2007 16:16	116160	1936	36.641	28.56	322.083	5.713
9/10/2007 16:17	116220	1937	36.641	28.558	322.081	5.711
9/10/2007 16:18	116280	1938	36.639	28.556	322.085	5.715
9/10/2007 16:19	116340	1939	36.64	28.557	322.084	5.714
9/10/2007 16:20	116400	1940	36.641	28.56	322.083	5.713
9/10/2007 16:21	116460	1941	36.64	28.559	322.083	5.713
9/10/2007 16:22	116520	1942	36.639	28.558	322.086	5.716
9/10/2007 16:23	116580	1943	36.64	28.559	322.084	5.714
9/10/2007 16:24	116640	1944	36.637	28.555	322.09	5.72
9/10/2007 16:25	116700	1945	36.637	28.559	322.09	5.72
9/10/2007 16:26	116760	1946	36.637	28.559	322.091	5.721
9/10/2007 16:27	116820	1947	36.63	28.558	322.108	5.738

9/10/2007 16:28	116880	1948	36.63	28.554	322.106	5.736
9/10/2007 16:29	116940	1949	36.638	28.556	322.089	5.719
9/10/2007 16:30	117000	1950	36.637	28.557	322.09	5.72
9/10/2007 16:31	117060	1951	36.636	28.556	322.093	5.723
9/10/2007 16:32	117120	1952	36.632	28.558	322.103	5.733
9/10/2007 16:33	117180	1953	36.636	28.555	322.092	5.722
9/10/2007 16:34	117240	1954	36.637	28.557	322.091	5.721
9/10/2007 16:35	117300	1955	36.634	28.552	322.097	5.727
9/10/2007 16:36	117360	1956	36.633	28.555	322.099	5.729
9/10/2007 16:37	117420	1957	36.635	28.556	322.096	5.726
9/10/2007 16:38	117480	1958	36.632	28.555	322.102	5.732
9/10/2007 16:39	117540	1959	36.634	28.551	322.098	5.728
9/10/2007 16:40	117600	1960	36.633	28.555	322.099	5.729
9/10/2007 16:41	117660	1961	36.634	28.555	322.099	5.729
9/10/2007 16:42	117720	1962	36.632	28.558	322.102	5.732
9/10/2007 16:43	117780	1963	36.632	28.559	322.102	5.732
9/10/2007 16:44	117840	1964	36.632	28.556	322.104	5.734
9/10/2007 16:45	117900	1965	36.632	28.559	322.103	5.733
9/10/2007 16:46	117960	1966	36.631	28.559	322.104	5.734
9/10/2007 16:47	118020	1967	36.631	28.555	322.106	5.736
9/10/2007 16:48	118080	1968	36.631	28.557	322.105	5.735
9/10/2007 16:49	118140	1969	36.63	28.557	322.106	5.736
9/10/2007 16:50	118200	1970	36.63	28.557	322.107	5.737
9/10/2007 16:51	118260	1971	36.629	28.556	322.11	5.74
9/10/2007 16:52	118320	1972	36.628	28.556	322.112	5.742
9/10/2007 16:53	118380	1973	36.628	28.554	322.112	5.742
9/10/2007 16:54	118440	1974	36.627	28.554	322.114	5.744
9/10/2007 16:55	118500	1975	36.629	28.552	322.111	5.741
9/10/2007 16:56	118560	1976	36.627	28.555	322.114	5.744
9/10/2007 16:57	118620	1977	36.628	28.553	322.113	5.743
9/10/2007 16:58	118680	1978	36.628	28.553	322.113	5.743
9/10/2007 16:59	118740	1979	36.627	28.557	322.115	5.745
9/10/2007 17:00	118800	1980	36.625	28.548	322.118	5.748
9/10/2007 17:01	118860	1981	36.621	28.554	322.127	5.757
9/10/2007 17:02	118920	1982	36.623	28.554	322.124	5.754
9/10/2007 17:03	118980	1983	36.623	28.554	322.123	5.753
9/10/2007 17:04	119040	1984	36.624	28.552	322.12	5.75
9/10/2007 17:05	119100	1985	36.624	28.55	322.121	5.751
9/10/2007 17:06	119160	1986	36.622	28.549	322.125	5.755
9/10/2007 17:07	119220	1987	36.621	28.552	322.127	5.757
9/10/2007 17:08	119280	1988	36.614	28.552	322.143	5.773

9/10/2007 17:09	119340	1989	36.622	28.55	322.126	5.756
9/10/2007 17:10	119400	1990	36.621	28.551	322.128	5.758
9/10/2007 17:11	119460	1991	36.614	28.552	322.144	5.774
9/10/2007 17:12	119520	1992	36.619	28.549	322.133	5.763
9/10/2007 17:13	119580	1993	36.621	28.55	322.127	5.757
9/10/2007 17:14	119640	1994	36.619	28.548	322.132	5.762
9/10/2007 17:15	119700	1995	36.613	28.547	322.148	5.778
9/10/2007 17:16	119760	1996	36.619	28.548	322.133	5.763
9/10/2007 17:17	119820	1997	36.62	28.546	322.13	5.76
9/10/2007 17:18	119880	1998	36.619	28.549	322.133	5.763
9/10/2007 17:19	119940	1999	36.619	28.55	322.133	5.763
9/10/2007 17:20	120000	2000	36.618	28.551	322.136	5.766
9/10/2007 17:21	120060	2001	36.616	28.548	322.139	5.769
9/10/2007 17:22	120120	2002	36.617	28.55	322.136	5.766
9/10/2007 17:23	120180	2003	36.618	28.546	322.134	5.764
9/10/2007 17:24	120240	2004	36.618	28.548	322.135	5.765
9/10/2007 17:25	120300	2005	36.616	28.545	322.141	5.771
9/10/2007 17:26	120360	2006	36.616	28.546	322.14	5.77
9/10/2007 17:27	120420	2007	36.608	28.548	322.158	5.788
9/10/2007 17:28	120480	2008	36.617	28.548	322.138	5.768
9/10/2007 17:29	120540	2009	36.609	28.548	322.156	5.786
9/10/2007 17:30	120600	2010	36.615	28.548	322.143	5.773
9/10/2007 17:31	120660	2011	36.615	28.546	322.141	5.771
9/10/2007 17:32	120720	2012	36.616	28.548	322.14	5.77
9/10/2007 17:33	120780	2013	36.613	28.55	322.146	5.776
9/10/2007 17:34	120840	2014	36.612	28.547	322.148	5.778
9/10/2007 17:35	120900	2015	36.613	28.546	322.145	5.775
9/10/2007 17:36	120960	2016	36.612	28.547	322.148	5.778
9/10/2007 17:37	121020	2017	36.611	28.548	322.15	5.78
9/10/2007 17:38	121080	2018	36.612	28.55	322.15	5.78
9/10/2007 17:39	121140	2019	36.611	28.546	322.152	5.782
9/10/2007 17:40	121200	2020	36.611	28.547	322.151	5.781
9/10/2007 17:41	121260	2021	36.611	28.547	322.152	5.782
9/10/2007 17:42	121320	2022	36.61	28.547	322.154	5.784
9/10/2007 17:43	121380	2023	36.61	28.55	322.153	5.783
9/10/2007 17:44	121440	2024	36.609	28.547	322.155	5.785
9/10/2007 17:45	121500	2025	36.609	28.549	322.155	5.785
9/10/2007 17:46	121560	2026	36.608	28.549	322.158	5.788
9/10/2007 17:47	121620	2027	36.608	28.546	322.159	5.789
9/10/2007 17:48	121680	2028	36.601	28.546	322.173	5.803
9/10/2007 17:49	121740	2029	36.608	28.545	322.158	5.788

9/10/2007 17:50	121800	2030	36.607	28.544	322.16	5.79
9/10/2007 17:51	121860	2031	36.606	28.547	322.163	5.793
9/10/2007 17:52	121920	2032	36.607	28.544	322.16	5.79
9/10/2007 17:53	121980	2033	36.606	28.545	322.162	5.792
9/10/2007 17:54	122040	2034	36.607	28.545	322.16	5.79
9/10/2007 17:55	122100	2035	36.606	28.545	322.163	5.793
9/10/2007 17:56	122160	2036	36.6	28.541	322.177	5.807
9/10/2007 17:57	122220	2037	36.598	28.543	322.181	5.811
9/10/2007 17:58	122280	2038	36.599	28.54	322.18	5.81
9/10/2007 17:59	122340	2039	36.605	28.541	322.165	5.795
9/10/2007 18:00	122400	2040	36.605	28.54	322.165	5.795
9/10/2007 18:01	122460	2041	36.604	28.542	322.168	5.798
9/10/2007 18:02	122520	2042	36.598	28.54	322.18	5.81
9/10/2007 18:03	122580	2043	36.606	28.542	322.163	5.793
9/10/2007 18:04	122640	2044	36.596	28.542	322.186	5.816
9/10/2007 18:05	122700	2045	36.604	28.542	322.166	5.796
9/10/2007 18:06	122760	2046	36.597	28.547	322.184	5.814
9/10/2007 18:07	122820	2047	36.603	28.541	322.17	5.8
9/10/2007 18:08	122880	2048	36.595	28.545	322.188	5.818
9/10/2007 18:09	122940	2049	36.601	28.544	322.174	5.804
9/10/2007 18:10	123000	2050	36.602	28.544	322.171	5.801
9/10/2007 18:11	123060	2051	36.601	28.544	322.174	5.804
9/10/2007 18:12	123120	2052	36.6	28.545	322.177	5.807
9/10/2007 18:13	123180	2053	36.595	28.543	322.189	5.819
9/10/2007 18:14	123240	2054	36.601	28.544	322.173	5.803
9/10/2007 18:15	123300	2055	36.599	28.542	322.178	5.808
9/10/2007 18:16	123360	2056	36.601	28.541	322.173	5.803
9/10/2007 18:17	123420	2057	36.601	28.539	322.174	5.804
9/10/2007 18:18	123480	2058	36.593	28.542	322.193	5.823
9/10/2007 18:19	123540	2059	36.6	28.543	322.177	5.807
9/10/2007 18:20	123600	2060	36.598	28.541	322.181	5.811
9/10/2007 18:21	123660	2061	36.598	28.54	322.182	5.812
9/10/2007 18:22	123720	2062	36.591	28.539	322.197	5.827
9/10/2007 18:23	123780	2063	36.597	28.54	322.182	5.812
9/10/2007 18:24	123840	2064	36.597	28.538	322.183	5.813
9/10/2007 18:25	123900	2065	36.591	28.541	322.197	5.827
9/10/2007 18:26	123960	2066	36.596	28.54	322.186	5.816
9/10/2007 18:27	124020	2067	36.596	28.538	322.186	5.816
9/10/2007 18:28	124080	2068	36.597	28.537	322.184	5.814
9/10/2007 18:29	124140	2069	36.597	28.54	322.183	5.813
9/10/2007 18:30	124200	2070	36.595	28.543	322.188	5.818

9/10/2007 18:31	124260	2071	36.594	28.544	322.19	5.82
9/10/2007 18:32	124320	2072	36.588	28.542	322.204	5.834
9/10/2007 18:33	124380	2073	36.597	28.54	322.184	5.814
9/10/2007 18:34	124440	2074	36.584	28.539	322.213	5.843
9/10/2007 18:35	124500	2075	36.586	28.538	322.209	5.839
9/10/2007 18:36	124560	2076	36.589	28.54	322.201	5.831
9/10/2007 18:37	124620	2077	36.587	28.535	322.207	5.837
9/10/2007 18:38	124680	2078	36.586	28.538	322.209	5.839
9/10/2007 18:39	124740	2079	36.594	28.539	322.19	5.82
9/10/2007 18:40	124800	2080	36.582	28.54	322.219	5.849
9/10/2007 18:41	124860	2081	36.593	28.539	322.194	5.824
9/10/2007 18:42	124920	2082	36.589	28.539	322.203	5.833
9/10/2007 18:43	124980	2083	36.586	28.536	322.21	5.84
9/10/2007 18:44	125040	2084	36.59	28.537	322.199	5.829
9/10/2007 18:45	125100	2085	36.588	28.54	322.204	5.834
9/10/2007 18:46	125160	2086	36.591	28.54	322.196	5.826
9/10/2007 18:47	125220	2087	36.591	28.541	322.197	5.827
9/10/2007 18:48	125280	2088	36.59	28.537	322.2	5.83
9/10/2007 18:49	125340	2089	36.579	28.54	322.224	5.854
9/10/2007 18:50	125400	2090	36.588	28.54	322.204	5.834
9/10/2007 18:51	125460	2091	36.588	28.542	322.204	5.834
9/10/2007 18:52	125520	2092	36.586	28.538	322.208	5.838
9/10/2007 18:53	125580	2093	36.587	28.541	322.206	5.836
9/10/2007 18:54	125640	2094	36.58	28.54	322.222	5.852
9/10/2007 18:55	125700	2095	36.579	28.539	322.224	5.854
9/10/2007 18:56	125760	2096	36.587	28.536	322.206	5.836
9/10/2007 18:57	125820	2097	36.586	28.539	322.208	5.838
9/10/2007 18:58	125880	2098	36.579	28.539	322.225	5.855
9/10/2007 18:59	125940	2099	36.584	28.539	322.214	5.844
9/10/2007 19:00	126000	2100	36.578	28.538	322.228	5.858
9/10/2007 19:01	126060	2101	36.578	28.539	322.228	5.858
9/10/2007 19:02	126120	2102	36.578	28.541	322.227	5.857
9/10/2007 19:03	126180	2103	36.584	28.54	322.214	5.844
9/10/2007 19:04	126240	2104	36.577	28.538	322.23	5.86
9/10/2007 19:05	126300	2105	36.582	28.541	322.217	5.847
9/10/2007 19:06	126360	2106	36.584	28.539	322.213	5.843
9/10/2007 19:07	126420	2107	36.584	28.538	322.214	5.844
9/10/2007 19:08	126480	2108	36.582	28.541	322.217	5.847
9/10/2007 19:09	126540	2109	36.582	28.536	322.219	5.849
9/10/2007 19:10	126600	2110	36.575	28.534	322.234	5.864
9/10/2007 19:11	126660	2111	36.582	28.538	322.217	5.847

9/10/2007 19:12	126720	2112	36.576	28.537	322.231	5.861
9/10/2007 19:13	126780	2113	36.574	28.536	322.236	5.866
9/10/2007 19:14	126840	2114	36.573	28.539	322.238	5.868
9/10/2007 19:15	126900	2115	36.579	28.534	322.224	5.854
9/10/2007 19:16	126960	2116	36.572	28.534	322.24	5.87
9/10/2007 19:17	127020	2117	36.578	28.535	322.226	5.856
9/10/2007 19:18	127080	2118	36.571	28.534	322.243	5.873
9/10/2007 19:19	127140	2119	36.578	28.532	322.228	5.858
9/10/2007 19:20	127200	2120	36.581	28.533	322.22	5.85
9/10/2007 19:21	127260	2121	36.581	28.531	322.221	5.851
9/10/2007 19:22	127320	2122	36.577	28.534	322.23	5.86
9/10/2007 19:23	127380	2123	36.578	28.532	322.228	5.858
9/10/2007 19:24	127440	2124	36.573	28.532	322.24	5.87
9/10/2007 19:25	127500	2125	36.57	28.531	322.246	5.876
9/10/2007 19:26	127560	2126	36.57	28.531	322.246	5.876
9/10/2007 19:27	127620	2127	36.57	28.529	322.246	5.876
9/10/2007 19:28	127680	2128	36.578	28.531	322.228	5.858
9/10/2007 19:29	127740	2129	36.575	28.53	322.233	5.863
9/10/2007 19:30	127800	2130	36.577	28.531	322.229	5.859
9/10/2007 19:31	127860	2131	36.57	28.531	322.246	5.876
9/10/2007 19:32	127920	2132	36.577	28.532	322.229	5.859
9/10/2007 19:33	127980	2133	36.574	28.537	322.235	5.865
9/10/2007 19:34	128040	2134	36.568	28.533	322.25	5.88
9/10/2007 19:35	128100	2135	36.573	28.533	322.238	5.868
9/10/2007 19:36	128160	2136	36.567	28.533	322.252	5.882
9/10/2007 19:37	128220	2137	36.567	28.531	322.253	5.883
9/10/2007 19:38	128280	2138	36.573	28.53	322.238	5.868
9/10/2007 19:39	128340	2139	36.567	28.531	322.252	5.882
9/10/2007 19:40	128400	2140	36.568	28.533	322.25	5.88
9/10/2007 19:41	128460	2141	36.573	28.533	322.238	5.868
9/10/2007 19:42	128520	2142	36.571	28.533	322.242	5.872
9/10/2007 19:43	128580	2143	36.573	28.532	322.238	5.868
9/10/2007 19:44	128640	2144	36.571	28.532	322.242	5.872
9/10/2007 19:45	128700	2145	36.566	28.531	322.255	5.885
9/10/2007 19:46	128760	2146	36.572	28.531	322.242	5.872
9/10/2007 19:47	128820	2147	36.573	28.53	322.238	5.868
9/10/2007 19:48	128880	2148	36.565	28.53	322.258	5.888
9/10/2007 19:49	128940	2149	36.571	28.53	322.243	5.873
9/10/2007 19:50	129000	2150	36.565	28.532	322.257	5.887
9/10/2007 19:51	129060	2151	36.57	28.528	322.247	5.877
9/10/2007 19:52	129120	2152	36.57	28.531	322.245	5.875

9/10/2007 19:53	129180	2153	36.563	28.531	322.263	5.893
9/10/2007 19:54	129240	2154	36.569	28.531	322.247	5.877
9/10/2007 19:55	129300	2155	36.57	28.531	322.245	5.875
9/10/2007 19:56	129360	2156	36.57	28.532	322.247	5.877
9/10/2007 19:57	129420	2157	36.571	28.529	322.244	5.874
9/10/2007 19:58	129480	2158	36.563	28.535	322.261	5.891
9/10/2007 19:59	129540	2159	36.57	28.535	322.245	5.875
9/10/2007 20:00	129600	2160	36.567	28.532	322.253	5.883
9/10/2007 20:01	129660	2161	36.567	28.533	322.252	5.882
9/10/2007 20:02	129720	2162	36.561	28.532	322.266	5.896
9/10/2007 20:03	129780	2163	36.567	28.533	322.253	5.883
9/10/2007 20:04	129840	2164	36.56	28.531	322.268	5.898
9/10/2007 20:05	129900	2165	36.565	28.532	322.258	5.888
9/10/2007 20:06	129960	2166	36.561	28.53	322.266	5.896
9/10/2007 20:07	130020	2167	36.56	28.532	322.269	5.899
9/10/2007 20:08	130080	2168	36.568	28.532	322.251	5.881
9/10/2007 20:09	130140	2169	36.565	28.533	322.257	5.887
9/10/2007 20:10	130200	2170	36.558	28.533	322.273	5.903
9/10/2007 20:11	130260	2171	36.557	28.531	322.276	5.906
9/10/2007 20:12	130320	2172	36.566	28.53	322.254	5.884
9/10/2007 20:13	130380	2173	36.565	28.531	322.257	5.887
9/10/2007 20:14	130440	2174	36.557	28.53	322.276	5.906
9/10/2007 20:15	130500	2175	36.564	28.532	322.26	5.89
9/10/2007 20:16	130560	2176	36.557	28.529	322.275	5.905
9/10/2007 20:17	130620	2177	36.564	28.529	322.259	5.889
9/10/2007 20:18	130680	2178	36.561	28.527	322.267	5.897
9/10/2007 20:19	130740	2179	36.556	28.528	322.279	5.909
9/10/2007 20:20	130800	2180	36.564	28.528	322.259	5.889
9/10/2007 20:21	130860	2181	36.562	28.53	322.263	5.893
9/10/2007 20:22	130920	2182	36.561	28.528	322.268	5.898
9/10/2007 20:23	130980	2183	36.561	28.524	322.266	5.896
9/10/2007 20:24	131040	2184	36.555	28.524	322.281	5.911
9/10/2007 20:25	131100	2185	36.556	28.524	322.279	5.909
9/10/2007 20:26	131160	2186	36.553	28.524	322.286	5.916
9/10/2007 20:27	131220	2187	36.554	28.527	322.283	5.913
9/10/2007 20:28	131280	2188	36.554	28.524	322.283	5.913
9/10/2007 20:29	131340	2189	36.553	28.526	322.286	5.916
9/10/2007 20:30	131400	2190	36.551	28.525	322.29	5.92
9/10/2007 20:31	131460	2191	36.559	28.524	322.272	5.902
9/10/2007 20:32	131520	2192	36.559	28.526	322.27	5.9
9/10/2007 20:33	131580	2193	36.559	28.525	322.272	5.902

9/10/2007 20:34	131640	2194	36.552	28.528	322.287	5.917
9/10/2007 20:35	131700	2195	36.559	28.525	322.27	5.9
9/10/2007 20:36	131760	2196	36.559	28.525	322.272	5.902
9/10/2007 20:37	131820	2197	36.558	28.525	322.273	5.903
9/10/2007 20:38	131880	2198	36.552	28.524	322.287	5.917
9/10/2007 20:39	131940	2199	36.558	28.523	322.273	5.903
9/10/2007 20:40	132000	2200	36.557	28.525	322.275	5.905
9/10/2007 20:41	132060	2201	36.558	28.526	322.274	5.904
9/10/2007 20:42	132120	2202	36.552	28.524	322.287	5.917
9/10/2007 20:43	132180	2203	36.556	28.525	322.277	5.907
9/10/2007 20:44	132240	2204	36.557	28.524	322.276	5.906
9/10/2007 20:45	132300	2205	36.55	28.524	322.291	5.921
9/10/2007 20:46	132360	2206	36.553	28.526	322.285	5.915
9/10/2007 20:47	132420	2207	36.554	28.525	322.282	5.912
9/10/2007 20:48	132480	2208	36.548	28.526	322.296	5.926
9/10/2007 20:49	132540	2209	36.546	28.525	322.302	5.932
9/10/2007 20:50	132600	2210	36.547	28.525	322.299	5.929
9/10/2007 20:51	132660	2211	36.546	28.529	322.302	5.932
9/10/2007 20:52	132720	2212	36.554	28.523	322.284	5.914
9/10/2007 20:53	132780	2213	36.545	28.524	322.303	5.933
9/10/2007 20:54	132840	2214	36.544	28.524	322.305	5.935
9/10/2007 20:55	132900	2215	36.543	28.527	322.308	5.938
9/10/2007 20:56	132960	2216	36.543	28.526	322.308	5.938
9/10/2007 20:57	133020	2217	36.543	28.524	322.308	5.938
9/10/2007 20:58	133080	2218	36.553	28.525	322.284	5.914
9/10/2007 20:59	133140	2219	36.543	28.523	322.307	5.937
9/10/2007 21:00	133200	2220	36.553	28.524	322.286	5.916
9/10/2007 21:01	133260	2221	36.544	28.524	322.306	5.936
9/10/2007 21:02	133320	2222	36.543	28.525	322.308	5.938
9/10/2007 21:03	133380	2223	36.545	28.523	322.304	5.934
9/10/2007 21:04	133440	2224	36.545	28.523	322.303	5.933
9/10/2007 21:05	133500	2225	36.545	28.522	322.303	5.933
9/10/2007 21:06	133560	2226	36.544	28.523	322.305	5.935
9/10/2007 21:07	133620	2227	36.552	28.526	322.287	5.917
9/10/2007 21:08	133680	2228	36.55	28.523	322.293	5.923
9/10/2007 21:09	133740	2229	36.549	28.524	322.294	5.924
9/10/2007 21:10	133800	2230	36.543	28.525	322.308	5.938
9/10/2007 21:11	133860	2231	36.55	28.524	322.291	5.921
9/10/2007 21:12	133920	2232	36.54	28.524	322.314	5.944
9/10/2007 21:13	133980	2233	36.55	28.522	322.292	5.922
9/10/2007 21:14	134040	2234	36.548	28.526	322.298	5.928

9/10/2007 21:15	134100	2235	36.538	28.525	322.319	5.949
9/10/2007 21:16	134160	2236	36.539	28.526	322.318	5.948
9/10/2007 21:17	134220	2237	36.538	28.526	322.319	5.949
9/10/2007 21:18	134280	2238	36.539	28.521	322.317	5.947
9/10/2007 21:19	134340	2239	36.538	28.525	322.319	5.949
9/10/2007 21:20	134400	2240	36.54	28.524	322.314	5.944
9/10/2007 21:21	134460	2241	36.54	28.525	322.315	5.945
9/10/2007 21:22	134520	2242	36.538	28.526	322.32	5.95
9/10/2007 21:23	134580	2243	36.546	28.526	322.301	5.931
9/10/2007 21:24	134640	2244	36.538	28.524	322.319	5.949
9/10/2007 21:25	134700	2245	36.544	28.525	322.306	5.936
9/10/2007 21:26	134760	2246	36.538	28.523	322.32	5.95
9/10/2007 21:27	134820	2247	36.535	28.523	322.327	5.957
9/10/2007 21:28	134880	2248	36.541	28.525	322.313	5.943
9/10/2007 21:29	134940	2249	36.534	28.524	322.33	5.96
9/10/2007 21:30	135000	2250	36.541	28.524	322.313	5.943
9/10/2007 21:31	135060	2251	36.533	28.522	322.33	5.96
9/10/2007 21:32	135120	2252	36.541	28.525	322.312	5.942
9/10/2007 21:33	135180	2253	36.531	28.522	322.337	5.967
9/10/2007 21:34	135240	2254	36.534	28.525	322.329	5.959
9/10/2007 21:35	135300	2255	36.54	28.522	322.314	5.944
9/10/2007 21:36	135360	2256	36.533	28.519	322.332	5.962
9/10/2007 21:37	135420	2257	36.539	28.519	322.318	5.948
9/10/2007 21:38	135480	2258	36.532	28.521	322.333	5.963
9/10/2007 21:39	135540	2259	36.532	28.519	322.333	5.963
9/10/2007 21:40	135600	2260	36.529	28.521	322.341	5.971
9/10/2007 21:41	135660	2261	36.533	28.523	322.331	5.961
9/10/2007 21:42	135720	2262	36.536	28.52	322.325	5.955
9/10/2007 21:43	135780	2263	36.53	28.517	322.338	5.968
9/10/2007 21:44	135840	2264	36.53	28.522	322.339	5.969
9/10/2007 21:45	135900	2265	36.531	28.523	322.336	5.966
9/10/2007 21:46	135960	2266	36.528	28.522	322.342	5.972
9/10/2007 21:47	136020	2267	36.528	28.522	322.343	5.973
9/10/2007 21:48	136080	2268	36.536	28.521	322.325	5.955
9/10/2007 21:49	136140	2269	36.529	28.518	322.34	5.97
9/10/2007 21:50	136200	2270	36.528	28.518	322.343	5.973
9/10/2007 21:51	136260	2271	36.524	28.522	322.351	5.981
9/10/2007 21:52	136320	2272	36.535	28.526	322.326	5.956
9/10/2007 21:53	136380	2273	36.527	28.524	322.345	5.975
9/10/2007 21:54	136440	2274	36.526	28.525	322.347	5.977
9/10/2007 21:55	136500	2275	36.526	28.523	322.348	5.978

9/10/2007 21:56	136560	2276	36.527	28.518	322.346	5.976
9/10/2007 21:57	136620	2277	36.535	28.52	322.327	5.957
9/10/2007 21:58	136680	2278	36.524	28.518	322.352	5.982
9/10/2007 21:59	136740	2279	36.522	28.521	322.356	5.986
9/10/2007 22:00	136800	2280	36.522	28.517	322.357	5.987
9/10/2007 22:01	136860	2281	36.522	28.519	322.356	5.986
9/10/2007 22:02	136920	2282	36.528	28.521	322.344	5.974
9/10/2007 22:03	136980	2283	36.527	28.521	322.346	5.976
9/10/2007 22:04	137040	2284	36.522	28.521	322.356	5.986
9/10/2007 22:05	137100	2285	36.53	28.519	322.339	5.969
9/10/2007 22:06	137160	2286	36.522	28.522	322.356	5.986
9/10/2007 22:07	137220	2287	36.521	28.521	322.359	5.989
9/10/2007 22:08	137280	2288	36.519	28.521	322.364	5.994
9/10/2007 22:09	137340	2289	36.521	28.525	322.358	5.988
9/10/2007 22:10	137400	2290	36.52	28.521	322.362	5.992
9/10/2007 22:11	137460	2291	36.529	28.521	322.341	5.971
9/10/2007 22:12	137520	2292	36.517	28.523	322.368	5.998
9/10/2007 22:13	137580	2293	36.52	28.519	322.361	5.991
9/10/2007 22:14	137640	2294	36.517	28.517	322.368	5.998
9/10/2007 22:15	137700	2295	36.522	28.515	322.357	5.987
9/10/2007 22:16	137760	2296	36.518	28.516	322.365	5.995
9/10/2007 22:17	137820	2297	36.516	28.518	322.37	6
9/10/2007 22:18	137880	2298	36.516	28.518	322.37	6
9/10/2007 22:19	137940	2299	36.518	28.518	322.365	5.995
9/10/2007 22:20	138000	2300	36.52	28.515	322.361	5.991
9/10/2007 22:21	138060	2301	36.517	28.515	322.369	5.999
9/10/2007 22:22	138120	2302	36.517	28.515	322.368	5.998
9/10/2007 22:23	138180	2303	36.523	28.517	322.355	5.985
9/10/2007 22:24	138240	2304	36.513	28.517	322.377	6.007
9/10/2007 22:25	138300	2305	36.513	28.515	322.376	6.006
9/10/2007 22:26	138360	2306	36.52	28.514	322.362	5.992
9/10/2007 22:27	138420	2307	36.518	28.516	322.366	5.996
9/10/2007 22:28	138480	2308	36.514	28.516	322.376	6.006
9/10/2007 22:29	138540	2309	36.514	28.52	322.374	6.004
9/10/2007 22:30	138600	2310	36.514	28.519	322.376	6.006
9/10/2007 22:31	138660	2311	36.514	28.516	322.375	6.005
9/10/2007 22:32	138720	2312	36.513	28.515	322.377	6.007
9/10/2007 22:33	138780	2313	36.511	28.517	322.382	6.012
9/10/2007 22:34	138840	2314	36.521	28.513	322.36	5.99
9/10/2007 22:35	138900	2315	36.513	28.515	322.378	6.008
9/10/2007 22:36	138960	2316	36.519	28.517	322.365	5.995

9/10/2007 22:37	139020	2317	36.51	28.513	322.385	6.015
9/10/2007 22:38	139080	2318	36.509	28.513	322.387	6.017
9/10/2007 22:39	139140	2319	36.508	28.514	322.389	6.019
9/10/2007 22:40	139200	2320	36.509	28.518	322.387	6.017
9/10/2007 22:41	139260	2321	36.507	28.519	322.39	6.02
9/10/2007 22:42	139320	2322	36.511	28.519	322.382	6.012
9/10/2007 22:43	139380	2323	36.509	28.517	322.388	6.018
9/10/2007 22:44	139440	2324	36.508	28.518	322.389	6.019
9/10/2007 22:45	139500	2325	36.509	28.516	322.385	6.015
9/10/2007 22:46	139560	2326	36.509	28.519	322.386	6.016
9/10/2007 22:47	139620	2327	36.505	28.515	322.395	6.025
9/10/2007 22:48	139680	2328	36.506	28.515	322.393	6.023
9/10/2007 22:49	139740	2329	36.508	28.514	322.388	6.018
9/10/2007 22:50	139800	2330	36.509	28.514	322.388	6.018
9/10/2007 22:51	139860	2331	36.509	28.515	322.386	6.016
9/10/2007 22:52	139920	2332	36.506	28.514	322.393	6.023
9/10/2007 22:53	139980	2333	36.51	28.512	322.385	6.015
9/10/2007 22:54	140040	2334	36.508	28.516	322.39	6.02
9/10/2007 22:55	140100	2335	36.507	28.514	322.39	6.02
9/10/2007 22:56	140160	2336	36.507	28.51	322.392	6.022
9/10/2007 22:57	140220	2337	36.506	28.514	322.395	6.025
9/10/2007 22:58	140280	2338	36.506	28.515	322.394	6.024
9/10/2007 22:59	140340	2339	36.508	28.512	322.39	6.02
9/10/2007 23:00	140400	2340	36.505	28.512	322.397	6.027
9/10/2007 23:01	140460	2341	36.505	28.514	322.396	6.026
9/10/2007 23:02	140520	2342	36.503	28.513	322.401	6.031
9/10/2007 23:03	140580	2343	36.505	28.513	322.396	6.026
9/10/2007 23:04	140640	2344	36.505	28.514	322.397	6.027
9/10/2007 23:05	140700	2345	36.504	28.515	322.398	6.028
9/10/2007 23:06	140760	2346	36.51	28.511	322.384	6.014
9/10/2007 23:07	140820	2347	36.504	28.512	322.399	6.029
9/10/2007 23:08	140880	2348	36.501	28.513	322.405	6.035
9/10/2007 23:09	140940	2349	36.503	28.518	322.4	6.03
9/10/2007 23:10	141000	2350	36.502	28.514	322.404	6.034
9/10/2007 23:11	141060	2351	36.501	28.515	322.405	6.035
9/10/2007 23:12	141120	2352	36.501	28.514	322.406	6.036
9/10/2007 23:13	141180	2353	36.501	28.514	322.406	6.036
9/10/2007 23:14	141240	2354	36.501	28.514	322.406	6.036
9/10/2007 23:15	141300	2355	36.507	28.514	322.392	6.022
9/10/2007 23:16	141360	2356	36.5	28.517	322.408	6.038
9/10/2007 23:17	141420	2357	36.5	28.513	322.407	6.037

9/10/2007 23:18	141480	2358	36.498	28.514	322.411	6.041
9/10/2007 23:19	141540	2359	36.498	28.514	322.412	6.042
9/10/2007 23:20	141600	2360	36.498	28.511	322.412	6.042
9/10/2007 23:21	141660	2361	36.498	28.513	322.411	6.041
9/10/2007 23:22	141720	2362	36.497	28.512	322.415	6.045
9/10/2007 23:23	141780	2363	36.496	28.512	322.416	6.046
9/10/2007 23:24	141840	2364	36.497	28.508	322.414	6.044
9/10/2007 23:25	141900	2365	36.496	28.508	322.417	6.047
9/10/2007 23:26	141960	2366	36.497	28.513	322.415	6.045
9/10/2007 23:27	142020	2367	36.496	28.512	322.418	6.048
9/10/2007 23:28	142080	2368	36.493	28.511	322.423	6.053
9/10/2007 23:29	142140	2369	36.493	28.509	322.422	6.052
9/10/2007 23:30	142200	2370	36.494	28.513	322.422	6.052
9/10/2007 23:31	142260	2371	36.494	28.51	322.421	6.051
9/10/2007 23:32	142320	2372	36.492	28.51	322.426	6.056
9/10/2007 23:33	142380	2373	36.494	28.511	322.422	6.052
9/10/2007 23:34	142440	2374	36.491	28.511	322.427	6.057
9/10/2007 23:35	142500	2375	36.499	28.511	322.409	6.039
9/10/2007 23:36	142560	2376	36.492	28.513	322.427	6.057
9/10/2007 23:37	142620	2377	36.489	28.51	322.434	6.064
9/10/2007 23:38	142680	2378	36.492	28.511	322.426	6.056
9/10/2007 23:39	142740	2379	36.489	28.513	322.432	6.062
9/10/2007 23:40	142800	2380	36.496	28.513	322.418	6.048
9/10/2007 23:41	142860	2381	36.489	28.512	322.432	6.062
9/10/2007 23:42	142920	2382	36.489	28.512	322.432	6.062
9/10/2007 23:43	142980	2383	36.489	28.516	322.434	6.064
9/10/2007 23:44	143040	2384	36.49	28.512	322.432	6.062
9/10/2007 23:45	143100	2385	36.494	28.514	322.422	6.052
9/10/2007 23:46	143160	2386	36.492	28.513	322.425	6.055
9/10/2007 23:47	143220	2387	36.488	28.513	322.434	6.064
9/10/2007 23:48	143280	2388	36.486	28.512	322.44	6.07
9/10/2007 23:49	143340	2389	36.486	28.515	322.44	6.07
9/10/2007 23:50	143400	2390	36.484	28.512	322.445	6.075
9/10/2007 23:51	143460	2391	36.485	28.51	322.442	6.072
9/10/2007 23:52	143520	2392	36.484	28.511	322.445	6.075
9/10/2007 23:53	143580	2393	36.489	28.514	322.432	6.062
9/10/2007 23:54	143640	2394	36.483	28.508	322.447	6.077
9/10/2007 23:55	143700	2395	36.488	28.507	322.435	6.065
9/10/2007 23:56	143760	2396	36.482	28.51	322.45	6.08
9/10/2007 23:57	143820	2397	36.48	28.51	322.453	6.083
9/10/2007 23:58	143880	2398	36.48	28.512	322.454	6.084

9/10/2007 23:59	143940	2399	36.48	28.511	322.455	6.085
9/11/2007 0:00	144000	2400	36.478	28.511	322.457	6.087
9/11/2007 0:01	144060	2401	36.48	28.511	322.453	6.083
9/11/2007 0:02	144120	2402	36.479	28.513	322.457	6.087
9/11/2007 0:03	144180	2403	36.478	28.51	322.458	6.088
9/11/2007 0:04	144240	2404	36.476	28.509	322.463	6.093
9/11/2007 0:05	144300	2405	36.478	28.512	322.458	6.088
9/11/2007 0:06	144360	2406	36.478	28.511	322.458	6.088
9/11/2007 0:07	144420	2407	36.478	28.511	322.458	6.088
9/11/2007 0:08	144480	2408	36.477	28.508	322.461	6.091
9/11/2007 0:09	144540	2409	36.476	28.506	322.462	6.092
9/11/2007 0:10	144600	2410	36.477	28.508	322.46	6.09
9/11/2007 0:11	144660	2411	36.477	28.509	322.46	6.09
9/11/2007 0:12	144720	2412	36.476	28.506	322.462	6.092
9/11/2007 0:13	144780	2413	36.476	28.506	322.462	6.092
9/11/2007 0:14	144840	2414	36.475	28.508	322.464	6.094
9/11/2007 0:15	144900	2415	36.474	28.506	322.468	6.098
9/11/2007 0:16	144960	2416	36.474	28.507	322.468	6.098
9/11/2007 0:17	145020	2417	36.475	28.506	322.465	6.095
9/11/2007 0:18	145080	2418	36.474	28.506	322.469	6.099
9/11/2007 0:19	145140	2419	36.473	28.507	322.47	6.1
9/11/2007 0:20	145200	2420	36.473	28.511	322.469	6.099
9/11/2007 0:21	145260	2421	36.472	28.51	322.473	6.103
9/11/2007 0:22	145320	2422	36.472	28.508	322.473	6.103
9/11/2007 0:23	145380	2423	36.469	28.507	322.479	6.109
9/11/2007 0:24	145440	2424	36.471	28.507	322.474	6.104
9/11/2007 0:25	145500	2425	36.472	28.506	322.471	6.101
9/11/2007 0:26	145560	2426	36.471	28.508	322.474	6.104
9/11/2007 0:27	145620	2427	36.469	28.508	322.479	6.109
9/11/2007 0:28	145680	2428	36.469	28.508	322.48	6.11
9/11/2007 0:29	145740	2429	36.471	28.508	322.475	6.105
9/11/2007 0:30	145800	2430	36.467	28.505	322.483	6.113
9/11/2007 0:31	145860	2431	36.468	28.505	322.481	6.111
9/11/2007 0:32	145920	2432	36.469	28.504	322.48	6.11
9/11/2007 0:33	145980	2433	36.467	28.505	322.485	6.115
9/11/2007 0:34	146040	2434	36.466	28.504	322.486	6.116
9/11/2007 0:35	146100	2435	36.464	28.504	322.49	6.12
9/11/2007 0:36	146160	2436	36.465	28.503	322.487	6.117
9/11/2007 0:37	146220	2437	36.463	28.503	322.492	6.122
9/11/2007 0:38	146280	2438	36.471	28.504	322.474	6.104
9/11/2007 0:39	146340	2439	36.463	28.503	322.493	6.123

9/11/2007 0:40	146400	2440	36.463	28.503	322.494	6.124
9/11/2007 0:41	146460	2441	36.461	28.502	322.497	6.127
9/11/2007 0:42	146520	2442	36.462	28.505	322.496	6.126
9/11/2007 0:43	146580	2443	36.459	28.505	322.502	6.132
9/11/2007 0:44	146640	2444	36.459	28.504	322.502	6.132
9/11/2007 0:45	146700	2445	36.461	28.504	322.498	6.128
9/11/2007 0:46	146760	2446	36.46	28.507	322.5	6.13
9/11/2007 0:47	146820	2447	36.461	28.507	322.497	6.127
9/11/2007 0:48	146880	2448	36.458	28.51	322.504	6.134
9/11/2007 0:49	146940	2449	36.459	28.503	322.503	6.133
9/11/2007 0:50	147000	2450	36.459	28.509	322.502	6.132
9/11/2007 0:51	147060	2451	36.458	28.508	322.505	6.135
9/11/2007 0:52	147120	2452	36.458	28.51	322.504	6.134
9/11/2007 0:53	147180	2453	36.459	28.506	322.501	6.131
9/11/2007 0:54	147240	2454	36.455	28.508	322.511	6.141
9/11/2007 0:55	147300	2455	36.457	28.508	322.506	6.136
9/11/2007 0:56	147360	2456	36.456	28.508	322.509	6.139
9/11/2007 0:57	147420	2457	36.457	28.508	322.507	6.137
9/11/2007 0:58	147480	2458	36.454	28.505	322.514	6.144
9/11/2007 0:59	147540	2459	36.458	28.506	322.505	6.135
9/11/2007 1:00	147600	2460	36.458	28.506	322.505	6.135
9/11/2007 1:01	147660	2461	36.457	28.508	322.506	6.136
9/11/2007 1:02	147720	2462	36.46	28.506	322.5	6.13
9/11/2007 1:03	147780	2463	36.458	28.505	322.505	6.135
9/11/2007 1:04	147840	2464	36.458	28.504	322.505	6.135
9/11/2007 1:05	147900	2465	36.458	28.508	322.504	6.134
9/11/2007 1:06	147960	2466	36.455	28.504	322.511	6.141
9/11/2007 1:07	148020	2467	36.455	28.505	322.511	6.141
9/11/2007 1:08	148080	2468	36.456	28.506	322.51	6.14
9/11/2007 1:09	148140	2469	36.453	28.503	322.515	6.145
9/11/2007 1:10	148200	2470	36.453	28.506	322.516	6.146
9/11/2007 1:11	148260	2471	36.454	28.503	322.514	6.144
9/11/2007 1:12	148320	2472	36.452	28.504	322.519	6.149
9/11/2007 1:13	148380	2473	36.454	28.505	322.513	6.143
9/11/2007 1:14	148440	2474	36.453	28.503	322.516	6.146
9/11/2007 1:15	148500	2475	36.453	28.5	322.515	6.145
9/11/2007 1:16	148560	2476	36.453	28.501	322.515	6.145
9/11/2007 1:17	148620	2477	36.453	28.501	322.517	6.147
9/11/2007 1:18	148680	2478	36.452	28.502	322.517	6.147
9/11/2007 1:19	148740	2479	36.453	28.5	322.516	6.146
9/11/2007 1:20	148800	2480	36.451	28.501	322.52	6.15

9/11/2007 1:21	148860	2481	36.45	28.5	322.523	6.153
9/11/2007 1:22	148920	2482	36.451	28.5	322.521	6.151
9/11/2007 1:23	148980	2483	36.452	28.501	322.518	6.148
9/11/2007 1:24	149040	2484	36.45	28.501	322.524	6.154
9/11/2007 1:25	149100	2485	36.45	28.502	322.522	6.152
9/11/2007 1:26	149160	2486	36.452	28.502	322.519	6.149
9/11/2007 1:27	149220	2487	36.45	28.499	322.523	6.153
9/11/2007 1:28	149280	2488	36.45	28.499	322.523	6.153
9/11/2007 1:29	149340	2489	36.449	28.499	322.525	6.155
9/11/2007 1:30	149400	2490	36.451	28.504	322.522	6.152
9/11/2007 1:31	149460	2491	36.448	28.501	322.527	6.157
9/11/2007 1:32	149520	2492	36.45	28.499	322.522	6.152
9/11/2007 1:33	149580	2493	36.45	28.502	322.523	6.153
9/11/2007 1:34	149640	2494	36.448	28.503	322.527	6.157
9/11/2007 1:35	149700	2495	36.45	28.502	322.524	6.154
9/11/2007 1:36	149760	2496	36.448	28.502	322.527	6.157
9/11/2007 1:37	149820	2497	36.45	28.503	322.524	6.154
9/11/2007 1:38	149880	2498	36.448	28.502	322.527	6.157
9/11/2007 1:39	149940	2499	36.449	28.504	322.525	6.155
9/11/2007 1:40	150000	2500	36.447	28.502	322.53	6.16
9/11/2007 1:41	150060	2501	36.446	28.502	322.532	6.162
9/11/2007 1:42	150120	2502	36.445	28.504	322.534	6.164
9/11/2007 1:43	150180	2503	36.444	28.503	322.538	6.168
9/11/2007 1:44	150240	2504	36.444	28.501	322.537	6.167
9/11/2007 1:45	150300	2505	36.444	28.501	322.538	6.168
9/11/2007 1:46	150360	2506	36.444	28.503	322.537	6.167
9/11/2007 1:47	150420	2507	36.442	28.501	322.542	6.172
9/11/2007 1:48	150480	2508	36.444	28.499	322.538	6.168
9/11/2007 1:49	150540	2509	36.442	28.5	322.541	6.171
9/11/2007 1:50	150600	2510	36.442	28.498	322.542	6.172
9/11/2007 1:51	150660	2511	36.442	28.498	322.542	6.172
9/11/2007 1:52	150720	2512	36.441	28.5	322.544	6.174
9/11/2007 1:53	150780	2513	36.44	28.5	322.545	6.175
9/11/2007 1:54	150840	2514	36.441	28.501	322.545	6.175
9/11/2007 1:55	150900	2515	36.439	28.501	322.548	6.178
9/11/2007 1:56	150960	2516	36.441	28.498	322.543	6.173
9/11/2007 1:57	151020	2517	36.439	28.498	322.549	6.179
9/11/2007 1:58	151080	2518	36.439	28.5	322.548	6.178
9/11/2007 1:59	151140	2519	36.438	28.501	322.55	6.18
9/11/2007 2:00	151200	2520	36.439	28.5	322.549	6.179
9/11/2007 2:01	151260	2521	36.439	28.503	322.549	6.179

9/11/2007 2:02	151320	2522	36.437	28.5	322.553	6.183
9/11/2007 2:03	151380	2523	36.437	28.504	322.552	6.182
9/11/2007 2:04	151440	2524	36.436	28.5	322.555	6.185
9/11/2007 2:05	151500	2525	36.435	28.499	322.557	6.187
9/11/2007 2:06	151560	2526	36.435	28.5	322.557	6.187
9/11/2007 2:07	151620	2527	36.436	28.5	322.555	6.185
9/11/2007 2:08	151680	2528	36.436	28.503	322.555	6.185
9/11/2007 2:09	151740	2529	36.435	28.499	322.558	6.188
9/11/2007 2:10	151800	2530	36.432	28.502	322.565	6.195
9/11/2007 2:11	151860	2531	36.433	28.502	322.562	6.192
9/11/2007 2:12	151920	2532	36.432	28.504	322.564	6.194
9/11/2007 2:13	151980	2533	36.433	28.502	322.563	6.193
9/11/2007 2:14	152040	2534	36.434	28.503	322.56	6.19
9/11/2007 2:15	152100	2535	36.433	28.502	322.561	6.191
9/11/2007 2:16	152160	2536	36.432	28.498	322.565	6.195
9/11/2007 2:17	152220	2537	36.43	28.5	322.57	6.2
9/11/2007 2:18	152280	2538	36.43	28.498	322.57	6.2
9/11/2007 2:19	152340	2539	36.429	28.503	322.57	6.2
9/11/2007 2:20	152400	2540	36.429	28.501	322.572	6.202
9/11/2007 2:21	152460	2541	36.428	28.498	322.573	6.203
9/11/2007 2:22	152520	2542	36.429	28.498	322.572	6.202
9/11/2007 2:23	152580	2543	36.428	28.497	322.574	6.204
9/11/2007 2:24	152640	2544	36.428	28.498	322.573	6.203
9/11/2007 2:25	152700	2545	36.43	28.498	322.569	6.199
9/11/2007 2:26	152760	2546	36.428	28.495	322.574	6.204
9/11/2007 2:27	152820	2547	36.428	28.496	322.573	6.203
9/11/2007 2:28	152880	2548	36.428	28.496	322.573	6.203
9/11/2007 2:29	152940	2549	36.427	28.498	322.576	6.206
9/11/2007 2:30	153000	2550	36.425	28.497	322.58	6.21
9/11/2007 2:31	153060	2551	36.426	28.496	322.579	6.209
9/11/2007 2:32	153120	2552	36.425	28.492	322.581	6.211
9/11/2007 2:33	153180	2553	36.426	28.498	322.579	6.209
9/11/2007 2:34	153240	2554	36.424	28.496	322.584	6.214
9/11/2007 2:35	153300	2555	36.425	28.497	322.581	6.211
9/11/2007 2:36	153360	2556	36.424	28.499	322.582	6.212
9/11/2007 2:37	153420	2557	36.424	28.499	322.583	6.213
9/11/2007 2:38	153480	2558	36.423	28.497	322.586	6.216
9/11/2007 2:39	153540	2559	36.423	28.497	322.586	6.216
9/11/2007 2:40	153600	2560	36.423	28.498	322.586	6.216
9/11/2007 2:41	153660	2561	36.422	28.498	322.589	6.219
9/11/2007 2:42	153720	2562	36.422	28.497	322.587	6.217

9/11/2007 2:43	153780	2563	36.422	28.5	322.588	6.218
9/11/2007 2:44	153840	2564	36.421	28.499	322.59	6.22
9/11/2007 2:45	153900	2565	36.422	28.502	322.588	6.218
9/11/2007 2:46	153960	2566	36.42	28.499	322.591	6.221
9/11/2007 2:47	154020	2567	36.42	28.499	322.592	6.222
9/11/2007 2:48	154080	2568	36.421	28.5	322.589	6.219
9/11/2007 2:49	154140	2569	36.419	28.499	322.595	6.225
9/11/2007 2:50	154200	2570	36.419	28.499	322.595	6.225
9/11/2007 2:51	154260	2571	36.418	28.493	322.597	6.227
9/11/2007 2:52	154320	2572	36.418	28.493	322.597	6.227
9/11/2007 2:53	154380	2573	36.417	28.492	322.598	6.228
9/11/2007 2:54	154440	2574	36.417	28.491	322.599	6.229
9/11/2007 2:55	154500	2575	36.418	28.493	322.598	6.228
9/11/2007 2:56	154560	2576	36.417	28.496	322.6	6.23
9/11/2007 2:57	154620	2577	36.416	28.495	322.601	6.231
9/11/2007 2:58	154680	2578	36.417	28.494	322.6	6.23
9/11/2007 2:59	154740	2579	36.414	28.492	322.606	6.236
9/11/2007 3:00	154800	2580	36.416	28.492	322.602	6.232
9/11/2007 3:01	154860	2581	36.416	28.492	322.601	6.231
9/11/2007 3:02	154920	2582	36.415	28.492	322.604	6.234
9/11/2007 3:03	154980	2583	36.415	28.49	322.603	6.233
9/11/2007 3:04	155040	2584	36.416	28.493	322.602	6.232
9/11/2007 3:05	155100	2585	36.415	28.49	322.603	6.233
9/11/2007 3:06	155160	2586	36.414	28.49	322.605	6.235
9/11/2007 3:07	155220	2587	36.415	28.492	322.603	6.233
9/11/2007 3:08	155280	2588	36.412	28.491	322.61	6.24
9/11/2007 3:09	155340	2589	36.413	28.488	322.608	6.238
9/11/2007 3:10	155400	2590	36.413	28.492	322.608	6.238
9/11/2007 3:11	155460	2591	36.412	28.493	322.611	6.241
9/11/2007 3:12	155520	2592	36.41	28.491	322.615	6.245
9/11/2007 3:13	155580	2593	36.412	28.489	322.611	6.241
9/11/2007 3:14	155640	2594	36.411	28.496	322.614	6.244
9/11/2007 3:15	155700	2595	36.41	28.49	322.616	6.246
9/11/2007 3:16	155760	2596	36.41	28.49	322.615	6.245
9/11/2007 3:17	155820	2597	36.411	28.493	322.614	6.244
9/11/2007 3:18	155880	2598	36.41	28.491	322.616	6.246
9/11/2007 3:19	155940	2599	36.41	28.493	322.616	6.246
9/11/2007 3:20	156000	2600	36.411	28.492	322.613	6.243
9/11/2007 3:21	156060	2601	36.409	28.493	322.619	6.249
9/11/2007 3:22	156120	2602	36.409	28.491	322.617	6.247
9/11/2007 3:23	156180	2603	36.408	28.49	322.62	6.25

9/11/2007 3:24	156240	2604	36.41	28.491	322.615	6.245
9/11/2007 3:25	156300	2605	36.409	28.491	322.619	6.249
9/11/2007 3:26	156360	2606	36.409	28.49	322.618	6.248
9/11/2007 3:27	156420	2607	36.407	28.493	322.622	6.252
9/11/2007 3:28	156480	2608	36.406	28.491	322.625	6.255
9/11/2007 3:29	156540	2609	36.406	28.494	322.625	6.255
9/11/2007 3:30	156600	2610	36.407	28.492	322.623	6.253
9/11/2007 3:31	156660	2611	36.406	28.496	322.624	6.254
9/11/2007 3:32	156720	2612	36.405	28.492	322.626	6.256
9/11/2007 3:33	156780	2613	36.406	28.492	322.624	6.254
9/11/2007 3:34	156840	2614	36.406	28.493	322.624	6.254
9/11/2007 3:35	156900	2615	36.406	28.495	322.624	6.254
9/11/2007 3:36	156960	2616	36.406	28.494	322.625	6.255
9/11/2007 3:37	157020	2617	36.407	28.496	322.622	6.252
9/11/2007 3:38	157080	2618	36.406	28.498	322.624	6.254
9/11/2007 3:39	157140	2619	36.406	28.493	322.626	6.256
9/11/2007 3:40	157200	2620	36.405	28.492	322.627	6.257
9/11/2007 3:41	157260	2621	36.406	28.494	322.624	6.254
9/11/2007 3:42	157320	2622	36.404	28.493	322.629	6.259
9/11/2007 3:43	157380	2623	36.405	28.497	322.626	6.256
9/11/2007 3:44	157440	2624	36.404	28.493	322.629	6.259
9/11/2007 3:45	157500	2625	36.405	28.494	322.626	6.256
9/11/2007 3:46	157560	2626	36.404	28.496	322.628	6.258
9/11/2007 3:47	157620	2627	36.406	28.493	322.624	6.254
9/11/2007 3:48	157680	2628	36.405	28.493	322.627	6.257
9/11/2007 3:49	157740	2629	36.407	28.491	322.622	6.252
9/11/2007 3:50	157800	2630	36.405	28.491	322.626	6.256
9/11/2007 3:51	157860	2631	36.405	28.492	322.626	6.256
9/11/2007 3:52	157920	2632	36.403	28.491	322.63	6.26
9/11/2007 3:53	157980	2633	36.404	28.49	322.63	6.26
9/11/2007 3:54	158040	2634	36.403	28.49	322.632	6.262
9/11/2007 3:55	158100	2635	36.402	28.491	322.634	6.264
9/11/2007 3:56	158160	2636	36.404	28.492	322.628	6.258
9/11/2007 3:57	158220	2637	36.404	28.49	322.629	6.259
9/11/2007 3:58	158280	2638	36.402	28.491	322.633	6.263
9/11/2007 3:59	158340	2639	36.402	28.495	322.635	6.265
9/11/2007 4:00	158400	2640	36.403	28.492	322.632	6.262
9/11/2007 4:01	158460	2641	36.402	28.493	322.635	6.265
9/11/2007 4:02	158520	2642	36.402	28.491	322.634	6.264
9/11/2007 4:03	158580	2643	36.401	28.492	322.637	6.267
9/11/2007 4:04	158640	2644	36.401	28.49	322.635	6.265

9/11/2007 4:05	158700	2645	36.402	28.491	322.634	6.264
9/11/2007 4:06	158760	2646	36.399	28.488	322.64	6.27
9/11/2007 4:07	158820	2647	36.401	28.491	322.636	6.266
9/11/2007 4:08	158880	2648	36.399	28.488	322.642	6.272
9/11/2007 4:09	158940	2649	36.398	28.49	322.642	6.272
9/11/2007 4:10	159000	2650	36.398	28.487	322.644	6.274
9/11/2007 4:11	159060	2651	36.397	28.487	322.645	6.275
9/11/2007 4:12	159120	2652	36.396	28.488	322.647	6.277
9/11/2007 4:13	159180	2653	36.397	28.489	322.645	6.275
9/11/2007 4:14	159240	2654	36.396	28.488	322.648	6.278
9/11/2007 4:15	159300	2655	36.396	28.486	322.649	6.279
9/11/2007 4:16	159360	2656	36.396	28.489	322.647	6.277
9/11/2007 4:17	159420	2657	36.395	28.49	322.65	6.28
9/11/2007 4:18	159480	2658	36.395	28.488	322.651	6.281
9/11/2007 4:19	159540	2659	36.395	28.487	322.649	6.279
9/11/2007 4:20	159600	2660	36.394	28.489	322.652	6.282
9/11/2007 4:21	159660	2661	36.394	28.488	322.653	6.283
9/11/2007 4:22	159720	2662	36.394	28.483	322.651	6.281
9/11/2007 4:23	159780	2663	36.394	28.487	322.653	6.283
9/11/2007 4:24	159840	2664	36.395	28.484	322.65	6.28
9/11/2007 4:25	159900	2665	36.393	28.487	322.654	6.284
9/11/2007 4:26	159960	2666	36.393	28.487	322.653	6.283
9/11/2007 4:27	160020	2667	36.392	28.484	322.658	6.288
9/11/2007 4:28	160080	2668	36.393	28.483	322.654	6.284
9/11/2007 4:29	160140	2669	36.392	28.488	322.657	6.287
9/11/2007 4:30	160200	2670	36.391	28.486	322.659	6.289
9/11/2007 4:31	160260	2671	36.392	28.486	322.657	6.287
9/11/2007 4:32	160320	2672	36.392	28.486	322.658	6.288
9/11/2007 4:33	160380	2673	36.39	28.488	322.662	6.292
9/11/2007 4:34	160440	2674	36.39	28.484	322.661	6.291
9/11/2007 4:35	160500	2675	36.39	28.487	322.66	6.29
9/11/2007 4:36	160560	2676	36.389	28.487	322.663	6.293
9/11/2007 4:37	160620	2677	36.388	28.488	322.666	6.296
9/11/2007 4:38	160680	2678	36.388	28.485	322.666	6.296
9/11/2007 4:39	160740	2679	36.388	28.487	322.666	6.296
9/11/2007 4:40	160800	2680	36.388	28.487	322.667	6.297
9/11/2007 4:41	160860	2681	36.386	28.488	322.67	6.3
9/11/2007 4:42	160920	2682	36.386	28.488	322.671	6.301
9/11/2007 4:43	160980	2683	36.385	28.489	322.674	6.304
9/11/2007 4:44	161040	2684	36.386	28.486	322.67	6.3
9/11/2007 4:45	161100	2685	36.386	28.485	322.67	6.3

9/11/2007 4:46	161160	2686	36.386	28.489	322.671	6.301
9/11/2007 4:47	161220	2687	36.385	28.486	322.672	6.302
9/11/2007 4:48	161280	2688	36.386	28.487	322.672	6.302
9/11/2007 4:49	161340	2689	36.386	28.489	322.67	6.3
9/11/2007 4:50	161400	2690	36.386	28.487	322.67	6.3
9/11/2007 4:51	161460	2691	36.385	28.492	322.673	6.303
9/11/2007 4:52	161520	2692	36.384	28.489	322.674	6.304
9/11/2007 4:53	161580	2693	36.384	28.488	322.675	6.305
9/11/2007 4:54	161640	2694	36.382	28.488	322.679	6.309
9/11/2007 4:55	161700	2695	36.381	28.484	322.682	6.312
9/11/2007 4:56	161760	2696	36.385	28.485	322.673	6.303
9/11/2007 4:57	161820	2697	36.383	28.485	322.677	6.307
9/11/2007 4:58	161880	2698	36.384	28.481	322.676	6.306
9/11/2007 4:59	161940	2699	36.383	28.483	322.677	6.307
9/11/2007 5:00	162000	2700	36.38	28.484	322.685	6.315
9/11/2007 5:01	162060	2701	36.384	28.484	322.676	6.306
9/11/2007 5:02	162120	2702	36.382	28.483	322.68	6.31
9/11/2007 5:03	162180	2703	36.381	28.485	322.681	6.311
9/11/2007 5:04	162240	2704	36.382	28.481	322.68	6.31
9/11/2007 5:05	162300	2705	36.383	28.484	322.678	6.308
9/11/2007 5:06	162360	2706	36.383	28.487	322.679	6.309
9/11/2007 5:07	162420	2707	36.382	28.485	322.679	6.309
9/11/2007 5:08	162480	2708	36.383	28.485	322.677	6.307
9/11/2007 5:09	162540	2709	36.385	28.48	322.674	6.304
9/11/2007 5:10	162600	2710	36.385	28.485	322.672	6.302
9/11/2007 5:11	162660	2711	36.384	28.485	322.675	6.305
9/11/2007 5:12	162720	2712	36.383	28.481	322.678	6.308
9/11/2007 5:13	162780	2713	36.383	28.484	322.677	6.307
9/11/2007 5:14	162840	2714	36.383	28.483	322.678	6.308
9/11/2007 5:15	162900	2715	36.382	28.486	322.68	6.31
9/11/2007 5:16	162960	2716	36.381	28.488	322.683	6.313
9/11/2007 5:17	163020	2717	36.383	28.487	322.678	6.308
9/11/2007 5:18	163080	2718	36.382	28.487	322.68	6.31
9/11/2007 5:19	163140	2719	36.381	28.486	322.683	6.313
9/11/2007 5:20	163200	2720	36.38	28.486	322.684	6.314
9/11/2007 5:21	163260	2721	36.382	28.485	322.68	6.31
9/11/2007 5:22	163320	2722	36.382	28.482	322.681	6.311
9/11/2007 5:23	163380	2723	36.381	28.483	322.683	6.313
9/11/2007 5:24	163440	2724	36.38	28.48	322.684	6.314
9/11/2007 5:25	163500	2725	36.379	28.481	322.687	6.317
9/11/2007 5:26	163560	2726	36.379	28.483	322.687	6.317

9/11/2007 5:27	163620	2727	36.378	28.485	322.689	6.319
9/11/2007 5:28	163680	2728	36.378	28.479	322.69	6.32
9/11/2007 5:29	163740	2729	36.378	28.481	322.688	6.318
9/11/2007 5:30	163800	2730	36.38	28.478	322.684	6.314
9/11/2007 5:31	163860	2731	36.379	28.48	322.686	6.316
9/11/2007 5:32	163920	2732	36.379	28.486	322.688	6.318
9/11/2007 5:33	163980	2733	36.38	28.481	322.684	6.314
9/11/2007 5:34	164040	2734	36.377	28.483	322.69	6.32
9/11/2007 5:35	164100	2735	36.378	28.484	322.688	6.318
9/11/2007 5:36	164160	2736	36.377	28.482	322.691	6.321
9/11/2007 5:37	164220	2737	36.376	28.483	322.693	6.323
9/11/2007 5:38	164280	2738	36.377	28.48	322.692	6.322
9/11/2007 5:39	164340	2739	36.379	28.484	322.688	6.318
9/11/2007 5:40	164400	2740	36.377	28.482	322.692	6.322
9/11/2007 5:41	164460	2741	36.376	28.483	322.693	6.323
9/11/2007 5:42	164520	2742	36.376	28.484	322.695	6.325
9/11/2007 5:43	164580	2743	36.376	28.478	322.694	6.324
9/11/2007 5:44	164640	2744	36.375	28.476	322.695	6.325
9/11/2007 5:45	164700	2745	36.376	28.479	322.694	6.324
9/11/2007 5:46	164760	2746	36.373	28.48	322.701	6.331
9/11/2007 5:47	164820	2747	36.375	28.48	322.696	6.326
9/11/2007 5:48	164880	2748	36.374	28.48	322.698	6.328
9/11/2007 5:49	164940	2749	36.372	28.479	322.704	6.334
9/11/2007 5:50	165000	2750	36.372	28.479	322.703	6.333
9/11/2007 5:51	165060	2751	36.372	28.479	322.702	6.332
9/11/2007 5:52	165120	2752	36.373	28.479	322.701	6.331
9/11/2007 5:53	165180	2753	36.375	28.477	322.697	6.327
9/11/2007 5:54	165240	2754	36.375	28.478	322.697	6.327
9/11/2007 5:55	165300	2755	36.373	28.48	322.701	6.331
9/11/2007 5:56	165360	2756	36.37	28.48	322.707	6.337
9/11/2007 5:57	165420	2757	36.374	28.478	322.698	6.328
9/11/2007 5:58	165480	2758	36.372	28.477	322.704	6.334
9/11/2007 5:59	165540	2759	36.37	28.48	322.708	6.338
9/11/2007 6:00	165600	2760	36.372	28.479	322.703	6.333
9/11/2007 6:01	165660	2761	36.371	28.475	322.706	6.336
9/11/2007 6:02	165720	2762	36.373	28.478	322.702	6.332
9/11/2007 6:03	165780	2763	36.371	28.478	322.706	6.336
9/11/2007 6:04	165840	2764	36.37	28.478	322.707	6.337
9/11/2007 6:05	165900	2765	36.373	28.478	322.701	6.331
9/11/2007 6:06	165960	2766	36.372	28.486	322.703	6.333
9/11/2007 6:07	166020	2767	36.371	28.483	322.705	6.335

9/11/2007 6:08	166080	2768	36.372	28.484	322.704	6.334
9/11/2007 6:09	166140	2769	36.37	28.481	322.707	6.337
9/11/2007 6:10	166200	2770	36.371	28.487	322.705	6.335
9/11/2007 6:11	166260	2771	36.37	28.484	322.707	6.337
9/11/2007 6:12	166320	2772	36.371	28.483	322.705	6.335
9/11/2007 6:13	166380	2773	36.37	28.485	322.707	6.337
9/11/2007 6:14	166440	2774	36.368	28.481	322.713	6.343
9/11/2007 6:15	166500	2775	36.371	28.483	322.705	6.335
9/11/2007 6:16	166560	2776	36.37	28.48	322.708	6.338
9/11/2007 6:17	166620	2777	36.369	28.482	322.71	6.34
9/11/2007 6:18	166680	2778	36.369	28.477	322.71	6.34
9/11/2007 6:19	166740	2779	36.369	28.478	322.71	6.34
9/11/2007 6:20	166800	2780	36.367	28.479	322.713	6.343
9/11/2007 6:21	166860	2781	36.369	28.48	322.71	6.34
9/11/2007 6:22	166920	2782	36.368	28.48	322.713	6.343
9/11/2007 6:23	166980	2783	36.368	28.483	322.712	6.342
9/11/2007 6:24	167040	2784	36.368	28.483	322.713	6.343
9/11/2007 6:25	167100	2785	36.368	28.482	322.711	6.341
9/11/2007 6:26	167160	2786	36.369	28.481	322.71	6.34
9/11/2007 6:27	167220	2787	36.369	28.483	322.709	6.339
9/11/2007 6:28	167280	2788	36.368	28.482	322.713	6.343
9/11/2007 6:29	167340	2789	36.367	28.478	322.715	6.345
9/11/2007 6:30	167400	2790	36.365	28.481	322.719	6.349
9/11/2007 6:31	167460	2791	36.367	28.48	322.715	6.345
9/11/2007 6:32	167520	2792	36.367	28.479	322.715	6.345
9/11/2007 6:33	167580	2793	36.365	28.478	322.719	6.349
9/11/2007 6:34	167640	2794	36.365	28.483	322.718	6.348
9/11/2007 6:35	167700	2795	36.365	28.48	322.719	6.349
9/11/2007 6:36	167760	2796	36.365	28.479	322.719	6.349
9/11/2007 6:37	167820	2797	36.365	28.481	322.72	6.35
9/11/2007 6:38	167880	2798	36.365	28.48	322.719	6.349
9/11/2007 6:39	167940	2799	36.366	28.479	322.718	6.348
9/11/2007 6:40	168000	2800	36.366	28.48	322.717	6.347
9/11/2007 6:41	168060	2801	36.363	28.474	322.723	6.353
9/11/2007 6:42	168120	2802	36.366	28.476	322.716	6.346
9/11/2007 6:43	168180	2803	36.365	28.476	322.719	6.349
9/11/2007 6:44	168240	2804	36.364	28.476	322.722	6.352
9/11/2007 6:45	168300	2805	36.362	28.476	322.726	6.356
9/11/2007 6:46	168360	2806	36.365	28.473	322.719	6.349
9/11/2007 6:47	168420	2807	36.364	28.472	322.721	6.351
9/11/2007 6:48	168480	2808	36.365	28.474	322.719	6.349

9/11/2007 6:49	168540	2809	36.364	28.474	322.722	6.352
9/11/2007 6:50	168600	2810	36.362	28.473	322.727	6.357
9/11/2007 6:51	168660	2811	36.363	28.474	322.724	6.354
9/11/2007 6:52	168720	2812	36.362	28.475	322.725	6.355
9/11/2007 6:53	168780	2813	36.363	28.474	322.723	6.353
9/11/2007 6:54	168840	2814	36.363	28.474	322.725	6.355
9/11/2007 6:55	168900	2815	36.364	28.475	322.722	6.352
9/11/2007 6:56	168960	2816	36.364	28.474	322.721	6.351
9/11/2007 6:57	169020	2817	36.364	28.474	322.722	6.352
9/11/2007 6:58	169080	2818	36.364	28.475	322.721	6.351
9/11/2007 6:59	169140	2819	36.364	28.471	322.721	6.351
9/11/2007 7:00	169200	2820	36.364	28.474	322.722	6.352
9/11/2007 7:01	169260	2821	36.362	28.471	322.725	6.355
9/11/2007 7:02	169320	2822	36.363	28.475	322.724	6.354
9/11/2007 7:03	169380	2823	36.363	28.473	322.724	6.354
9/11/2007 7:04	169440	2824	36.363	28.475	322.723	6.353
9/11/2007 7:05	169500	2825	36.364	28.477	322.722	6.352
9/11/2007 7:06	169560	2826	36.363	28.476	322.723	6.353
9/11/2007 7:07	169620	2827	36.363	28.476	322.724	6.354
9/11/2007 7:08	169680	2828	36.362	28.476	322.726	6.356
9/11/2007 7:09	169740	2829	36.362	28.476	322.725	6.355
9/11/2007 7:10	169800	2830	36.363	28.474	322.723	6.353
9/11/2007 7:11	169860	2831	36.363	28.475	322.723	6.353
9/11/2007 7:12	169920	2832	36.363	28.476	322.725	6.355
9/11/2007 7:13	169980	2833	36.362	28.473	322.726	6.356
9/11/2007 7:14	170040	2834	36.362	28.471	322.725	6.355
9/11/2007 7:15	170100	2835	36.363	28.47	322.725	6.355
9/11/2007 7:16	170160	2836	36.364	28.474	322.722	6.352
9/11/2007 7:17	170220	2837	36.363	28.475	322.723	6.353
9/11/2007 7:18	170280	2838	36.362	28.469	322.726	6.356
9/11/2007 7:19	170340	2839	36.362	28.473	322.725	6.355
9/11/2007 7:20	170400	2840	36.362	28.472	322.726	6.356
9/11/2007 7:21	170460	2841	36.361	28.476	322.729	6.359
9/11/2007 7:22	170520	2842	36.362	28.472	322.726	6.356
9/11/2007 7:23	170580	2843	36.362	28.473	322.726	6.356
9/11/2007 7:24	170640	2844	36.361	28.471	322.727	6.357
9/11/2007 7:25	170700	2845	36.363	28.471	322.724	6.354
9/11/2007 7:26	170760	2846	36.361	28.47	322.728	6.358
9/11/2007 7:27	170820	2847	36.361	28.474	322.729	6.359
9/11/2007 7:28	170880	2848	36.362	28.472	322.726	6.356
9/11/2007 7:29	170940	2849	36.359	28.471	322.732	6.362

9/11/2007 7:30	171000	2850	36.359	28.472	322.734	6.364
9/11/2007 7:31	171060	2851	36.358	28.472	322.734	6.364
9/11/2007 7:32	171120	2852	36.36	28.475	322.73	6.36
9/11/2007 7:33	171180	2853	36.36	28.473	322.731	6.361
9/11/2007 7:34	171240	2854	36.359	28.474	322.734	6.364
9/11/2007 7:35	171300	2855	36.36	28.471	322.73	6.36
9/11/2007 7:36	171360	2856	36.361	28.473	322.729	6.359
9/11/2007 7:37	171420	2857	36.361	28.473	322.729	6.359
9/11/2007 7:38	171480	2858	36.36	28.47	322.731	6.361
9/11/2007 7:39	171540	2859	36.359	28.474	322.734	6.364
9/11/2007 7:40	171600	2860	36.36	28.471	322.73	6.36
9/11/2007 7:41	171660	2861	36.359	28.474	322.733	6.363
9/11/2007 7:42	171720	2862	36.359	28.475	322.732	6.362
9/11/2007 7:43	171780	2863	36.36	28.476	322.73	6.36
9/11/2007 7:44	171840	2864	36.358	28.477	322.734	6.364
9/11/2007 7:45	171900	2865	36.359	28.473	322.733	6.363
9/11/2007 7:46	171960	2866	36.358	28.476	322.735	6.365
9/11/2007 7:47	172020	2867	36.358	28.477	322.736	6.366
9/11/2007 7:48	172080	2868	36.358	28.476	322.735	6.365
9/11/2007 7:49	172140	2869	36.359	28.475	322.734	6.364
9/11/2007 7:50	172200	2870	36.357	28.475	322.737	6.367
9/11/2007 7:51	172260	2871	36.357	28.473	322.737	6.367
9/11/2007 7:52	172320	2872	36.356	28.471	322.74	6.37
9/11/2007 7:53	172380	2873	36.358	28.472	322.735	6.365
9/11/2007 7:54	172440	2874	36.355	28.47	322.742	6.372
9/11/2007 7:55	172500	2875	36.357	28.471	322.737	6.367
9/11/2007 7:56	172560	2876	36.355	28.473	322.743	6.373
9/11/2007 7:57	172620	2877	36.356	28.47	322.74	6.37
9/11/2007 7:58	172680	2878	36.358	28.469	322.736	6.366
9/11/2007 7:59	172740	2879	36.355	28.469	322.743	6.373
9/11/2007 8:00	172800	2880	36.355	28.467	322.743	6.373
9/11/2007 8:01	172860	2881	36.358	28.469	322.736	6.366
9/11/2007 8:02	172920	2882	36.356	28.462	322.74	6.37
9/11/2007 8:03	172980	2883	36.357	28.466	322.737	6.367
9/11/2007 8:04	173040	2884	36.356	28.468	322.74	6.37
9/11/2007 8:05	173100	2885	36.356	28.468	322.741	6.371
9/11/2007 8:06	173160	2886	36.355	28.466	322.741	6.371
9/11/2007 8:07	173220	2887	36.354	28.466	322.744	6.374
9/11/2007 8:08	173280	2888	36.353	28.472	322.747	6.377
9/11/2007 8:09	173340	2889	36.356	28.468	322.741	6.371
9/11/2007 8:10	173400	2890	36.355	28.468	322.742	6.372

9/11/2007 8:11	173460	2891	36.355	28.469	322.742	6.372
9/11/2007 8:12	173520	2892	36.355	28.468	322.743	6.373
9/11/2007 8:13	173580	2893	36.352	28.468	322.749	6.379
9/11/2007 8:14	173640	2894	36.354	28.471	322.744	6.374
9/11/2007 8:15	173700	2895	36.354	28.47	322.745	6.375
9/11/2007 8:16	173760	2896	36.354	28.47	322.744	6.374
9/11/2007 8:17	173820	2897	36.354	28.47	322.746	6.376
9/11/2007 8:18	173880	2898	36.353	28.468	322.746	6.376
9/11/2007 8:19	173940	2899	36.352	28.471	322.75	6.38
9/11/2007 8:20	174000	2900	36.352	28.472	322.749	6.379
9/11/2007 8:21	174060	2901	36.352	28.47	322.748	6.378
9/11/2007 8:22	174120	2902	36.352	28.466	322.749	6.379
9/11/2007 8:23	174180	2903	36.352	28.466	322.749	6.379
9/11/2007 8:24	174240	2904	36.35	28.47	322.753	6.383
9/11/2007 8:25	174300	2905	36.35	28.469	322.754	6.384
9/11/2007 8:26	174360	2906	36.35	28.465	322.754	6.384
9/11/2007 8:27	174420	2907	36.351	28.465	322.751	6.381
9/11/2007 8:28	174480	2908	36.351	28.466	322.751	6.381
9/11/2007 8:29	174540	2909	36.352	28.465	322.75	6.38
9/11/2007 8:30	174600	2910	36.351	28.465	322.752	6.382
9/11/2007 8:31	174660	2911	36.351	28.466	322.752	6.382
9/11/2007 8:32	174720	2912	36.351	28.464	322.752	6.382
9/11/2007 8:33	174780	2913	36.351	28.472	322.751	6.381
9/11/2007 8:34	174840	2914	36.35	28.464	322.753	6.383
9/11/2007 8:35	174900	2915	36.351	28.465	322.752	6.382
9/11/2007 8:36	174960	2916	36.349	28.465	322.756	6.386
9/11/2007 8:37	175020	2917	36.35	28.464	322.754	6.384
9/11/2007 8:38	175080	2918	36.35	28.464	322.754	6.384
9/11/2007 8:39	175140	2919	36.347	28.464	322.76	6.39
9/11/2007 8:40	175200	2920	36.35	28.466	322.754	6.384
9/11/2007 8:41	175260	2921	36.348	28.462	322.758	6.388
9/11/2007 8:42	175320	2922	36.349	28.464	322.756	6.386
9/11/2007 8:43	175380	2923	36.346	28.466	322.762	6.392
9/11/2007 8:44	175440	2924	36.348	28.464	322.758	6.388
9/11/2007 8:45	175500	2925	36.348	28.464	322.759	6.389
9/11/2007 8:46	175560	2926	36.347	28.464	322.761	6.391
9/11/2007 8:47	175620	2927	36.346	28.461	322.764	6.394
9/11/2007 8:48	175680	2928	36.346	28.465	322.764	6.394
9/11/2007 8:49	175740	2929	36.344	28.464	322.767	6.397
9/11/2007 8:50	175800	2930	36.343	28.462	322.771	6.401
9/11/2007 8:51	175860	2931	36.344	28.465	322.768	6.398

9/11/2007 8:52	175920	2932	36.345	28.463	322.765	6.395
9/11/2007 8:53	175980	2933	36.344	28.466	322.767	6.397
9/11/2007 8:54	176040	2934	36.337	28.465	322.784	6.414
9/11/2007 8:55	176100	2935	36.343	28.462	322.771	6.401
9/11/2007 8:56	176160	2936	36.342	28.464	322.772	6.402
9/11/2007 8:57	176220	2937	36.343	28.464	322.771	6.401
9/11/2007 8:58	176280	2938	36.342	28.462	322.772	6.402
9/11/2007 8:59	176340	2939	36.343	28.464	322.77	6.4
9/11/2007 9:00	176400	2940	36.34	28.461	322.777	6.407
9/11/2007 9:01	176460	2941	36.342	28.462	322.772	6.402
9/11/2007 9:02	176520	2942	36.34	28.461	322.777	6.407
9/11/2007 9:03	176580	2943	36.34	28.462	322.777	6.407
9/11/2007 9:04	176640	2944	36.339	28.46	322.778	6.408
9/11/2007 9:05	176700	2945	36.339	28.459	322.779	6.409
9/11/2007 9:06	176760	2946	36.34	28.46	322.778	6.408
9/11/2007 9:07	176820	2947	36.341	28.461	322.774	6.404
9/11/2007 9:08	176880	2948	36.339	28.46	322.779	6.409
9/11/2007 9:09	176940	2949	36.339	28.462	322.779	6.409
9/11/2007 9:10	177000	2950	36.338	28.461	322.781	6.411
9/11/2007 9:11	177060	2951	36.338	28.463	322.781	6.411
9/11/2007 9:12	177120	2952	36.337	28.46	322.785	6.415
9/11/2007 9:13	177180	2953	36.338	28.46	322.783	6.413
9/11/2007 9:14	177240	2954	36.337	28.46	322.785	6.415
9/11/2007 9:15	177300	2955	36.337	28.461	322.784	6.414
9/11/2007 9:16	177360	2956	36.334	28.461	322.79	6.42
9/11/2007 9:17	177420	2957	36.334	28.461	322.79	6.42
9/11/2007 9:18	177480	2958	36.333	28.458	322.792	6.422
9/11/2007 9:19	177540	2959	36.335	28.459	322.788	6.418
9/11/2007 9:20	177600	2960	36.334	28.461	322.79	6.42
9/11/2007 9:21	177660	2961	36.333	28.463	322.792	6.422
9/11/2007 9:22	177720	2962	36.332	28.459	322.796	6.426
9/11/2007 9:23	177780	2963	36.333	28.461	322.793	6.423
9/11/2007 9:24	177840	2964	36.326	28.461	322.81	6.44
9/11/2007 9:25	177900	2965	36.333	28.459	322.794	6.424
9/11/2007 9:26	177960	2966	36.332	28.461	322.796	6.426
9/11/2007 9:27	178020	2967	36.331	28.463	322.798	6.428
9/11/2007 9:28	178080	2968	36.331	28.459	322.799	6.429
9/11/2007 9:29	178140	2969	36.331	28.462	322.798	6.428
9/11/2007 9:30	178200	2970	36.33	28.461	322.799	6.429
9/11/2007 9:31	178260	2971	36.329	28.464	322.802	6.432
9/11/2007 9:32	178320	2972	36.33	28.464	322.8	6.43

9/11/2007 9:33	178380	2973	36.329	28.464	322.802	6.432
9/11/2007 9:34	178440	2974	36.323	28.46	322.815	6.445
9/11/2007 9:35	178500	2975	36.33	28.46	322.801	6.431
9/11/2007 9:36	178560	2976	36.33	28.462	322.801	6.431
9/11/2007 9:37	178620	2977	36.322	28.46	322.818	6.448
9/11/2007 9:38	178680	2978	36.32	28.458	322.822	6.452
9/11/2007 9:39	178740	2979	36.328	28.461	322.804	6.434
9/11/2007 9:40	178800	2980	36.329	28.461	322.803	6.433
9/11/2007 9:41	178860	2981	36.321	28.464	322.822	6.452
9/11/2007 9:42	178920	2982	36.328	28.46	322.804	6.434
9/11/2007 9:43	178980	2983	36.328	28.462	322.803	6.433
9/11/2007 9:44	179040	2984	36.327	28.462	322.808	6.438
9/11/2007 9:45	179100	2985	36.319	28.464	322.825	6.455
9/11/2007 9:46	179160	2986	36.326	28.459	322.809	6.439
9/11/2007 9:47	179220	2987	36.325	28.461	322.812	6.442
9/11/2007 9:48	179280	2988	36.325	28.461	322.811	6.441
9/11/2007 9:49	179340	2989	36.324	28.46	322.814	6.444
9/11/2007 9:50	179400	2990	36.326	28.458	322.809	6.439
9/11/2007 9:51	179460	2991	36.318	28.459	322.828	6.458
9/11/2007 9:52	179520	2992	36.317	28.46	322.83	6.46
9/11/2007 9:53	179580	2993	36.325	28.457	322.812	6.442
9/11/2007 9:54	179640	2994	36.316	28.459	322.833	6.463
9/11/2007 9:55	179700	2995	36.315	28.457	322.833	6.463
9/11/2007 9:56	179760	2996	36.323	28.457	322.817	6.447
9/11/2007 9:57	179820	2997	36.322	28.456	322.819	6.449
9/11/2007 9:58	179880	2998	36.319	28.454	322.825	6.455
9/11/2007 9:59	179940	2999	36.312	28.454	322.841	6.471
9/11/2007 10:00	180000	3000	36.32	28.458	322.823	6.453
9/11/2007 10:01	180060	3001	36.319	28.46	322.825	6.455
9/11/2007 10:02	180120	3002	36.312	28.459	322.841	6.471
9/11/2007 10:03	180180	3003	36.32	28.459	322.824	6.454
9/11/2007 10:04	180240	3004	36.318	28.463	322.827	6.457
9/11/2007 10:05	180300	3005	36.317	28.461	322.831	6.461
9/11/2007 10:06	180360	3006	36.317	28.463	322.83	6.46
9/11/2007 10:07	180420	3007	36.311	28.46	322.843	6.473
9/11/2007 10:08	180480	3008	36.317	28.458	322.829	6.459
9/11/2007 10:09	180540	3009	36.317	28.459	322.83	6.46
9/11/2007 10:10	180600	3010	36.315	28.458	322.834	6.464
9/11/2007 10:11	180660	3011	36.317	28.456	322.831	6.461
9/11/2007 10:12	180720	3012	36.314	28.454	322.836	6.466
9/11/2007 10:13	180780	3013	36.306	28.459	322.855	6.485

9/11/2007 10:14	180840	3014	36.314	28.456	322.837	6.467
9/11/2007 10:15	180900	3015	36.313	28.457	322.84	6.47
9/11/2007 10:16	180960	3016	36.313	28.456	322.84	6.47
9/11/2007 10:17	181020	3017	36.314	28.457	322.838	6.468
9/11/2007 10:18	181080	3018	36.313	28.457	322.839	6.469
9/11/2007 10:19	181140	3019	36.312	28.458	322.841	6.471
9/11/2007 10:20	181200	3020	36.312	28.461	322.843	6.473
9/11/2007 10:21	181260	3021	36.311	28.46	322.845	6.475
9/11/2007 10:22	181320	3022	36.31	28.459	322.847	6.477
9/11/2007 10:23	181380	3023	36.303	28.459	322.863	6.493
9/11/2007 10:24	181440	3024	36.311	28.457	322.845	6.475
9/11/2007 10:25	181500	3025	36.309	28.46	322.849	6.479
9/11/2007 10:26	181560	3026	36.308	28.457	322.851	6.481
9/11/2007 10:27	181620	3027	36.301	28.459	322.868	6.498
9/11/2007 10:28	181680	3028	36.309	28.458	322.849	6.479
9/11/2007 10:29	181740	3029	36.308	28.459	322.851	6.481
9/11/2007 10:30	181800	3030	36.306	28.454	322.856	6.486
9/11/2007 10:31	181860	3031	36.306	28.458	322.855	6.485
9/11/2007 10:32	181920	3032	36.308	28.455	322.851	6.481
9/11/2007 10:33	181980	3033	36.306	28.456	322.854	6.484
9/11/2007 10:34	182040	3034	36.299	28.458	322.871	6.501
9/11/2007 10:35	182100	3035	36.3	28.458	322.869	6.499
9/11/2007 10:36	182160	3036	36.305	28.457	322.858	6.488
9/11/2007 10:37	182220	3037	36.305	28.456	322.858	6.488
9/11/2007 10:38	182280	3038	36.306	28.453	322.855	6.485
9/11/2007 10:39	182340	3039	36.304	28.456	322.86	6.49
9/11/2007 10:40	182400	3040	36.304	28.454	322.859	6.489
9/11/2007 10:41	182460	3041	36.304	28.459	322.861	6.491
9/11/2007 10:42	182520	3042	36.305	28.451	322.858	6.488
9/11/2007 10:43	182580	3043	36.303	28.455	322.862	6.492
9/11/2007 10:44	182640	3044	36.303	28.457	322.861	6.491
9/11/2007 10:45	182700	3045	36.304	28.454	322.86	6.49
9/11/2007 10:46	182760	3046	36.303	28.453	322.863	6.493
9/11/2007 10:47	182820	3047	36.301	28.46	322.868	6.498
9/11/2007 10:48	182880	3048	36.301	28.468	322.867	6.497
9/11/2007 10:49	182940	3049	36.301	28.471	322.867	6.497
9/11/2007 10:50	183000	3050	36.299	28.469	322.871	6.501
9/11/2007 10:51	183060	3051	36.299	28.464	322.871	6.501
9/11/2007 10:52	183120	3052	36.299	28.462	322.871	6.501
9/11/2007 10:53	183180	3053	36.293	28.462	322.885	6.515
9/11/2007 10:54	183240	3054	36.293	28.458	322.886	6.516

9/11/2007 10:55	183300	3055	36.298	28.457	322.873	6.503
9/11/2007 10:56	183360	3056	36.291	28.458	322.89	6.52
9/11/2007 10:57	183420	3057	36.297	28.457	322.877	6.507
9/11/2007 10:58	183480	3058	36.292	28.45	322.887	6.517
9/11/2007 10:59	183540	3059	36.296	28.452	322.878	6.508
9/11/2007 11:00	183600	3060	36.295	28.453	322.88	6.51
9/11/2007 11:01	183660	3061	36.291	28.453	322.89	6.52
9/11/2007 11:02	183720	3062	36.296	28.456	322.878	6.508
9/11/2007 11:03	183780	3063	36.29	28.448	322.893	6.523
9/11/2007 11:04	183840	3064	36.297	28.449	322.876	6.506
9/11/2007 11:05	183900	3065	36.295	28.452	322.882	6.512
9/11/2007 11:06	183960	3066	36.296	28.452	322.878	6.508
9/11/2007 11:07	184020	3067	36.287	28.451	322.898	6.528
9/11/2007 11:08	184080	3068	36.285	28.456	322.904	6.534
9/11/2007 11:09	184140	3069	36.286	28.45	322.902	6.532
9/11/2007 11:10	184200	3070	36.294	28.453	322.883	6.513
9/11/2007 11:11	184260	3071	36.29	28.452	322.892	6.522
9/11/2007 11:12	184320	3072	36.293	28.453	322.886	6.516
9/11/2007 11:13	184380	3073	36.285	28.453	322.904	6.534
9/11/2007 11:14	184440	3074	36.285	28.449	322.904	6.534
9/11/2007 11:15	184500	3075	36.284	28.449	322.906	6.536
9/11/2007 11:16	184560	3076	36.291	28.452	322.891	6.521
9/11/2007 11:17	184620	3077	36.281	28.454	322.914	6.544
9/11/2007 11:18	184680	3078	36.287	28.451	322.899	6.529
9/11/2007 11:19	184740	3079	36.289	28.449	322.895	6.525
9/11/2007 11:20	184800	3080	36.281	28.451	322.912	6.542
9/11/2007 11:21	184860	3081	36.288	28.449	322.896	6.526
9/11/2007 11:22	184920	3082	36.282	28.451	322.91	6.54
9/11/2007 11:23	184980	3083	36.283	28.451	322.909	6.539
9/11/2007 11:24	185040	3084	36.288	28.45	322.897	6.527
9/11/2007 11:25	185100	3085	36.281	28.453	322.912	6.542
9/11/2007 11:26	185160	3086	36.287	28.454	322.9	6.53
9/11/2007 11:27	185220	3087	36.278	28.452	322.92	6.55
9/11/2007 11:28	185280	3088	36.281	28.452	322.914	6.544
9/11/2007 11:29	185340	3089	36.286	28.45	322.901	6.531
9/11/2007 11:30	185400	3090	36.286	28.451	322.901	6.531
9/11/2007 11:31	185460	3091	36.278	28.448	322.92	6.55
9/11/2007 11:32	185520	3092	36.285	28.449	322.903	6.533
9/11/2007 11:33	185580	3093	36.275	28.447	322.928	6.558
9/11/2007 11:34	185640	3094	36.281	28.447	322.912	6.542
9/11/2007 11:35	185700	3095	36.277	28.449	322.923	6.553

9/11/2007 11:36	185760	3096	36.277	28.45	322.922	6.552
9/11/2007 11:37	185820	3097	36.277	28.448	322.922	6.552
9/11/2007 11:38	185880	3098	36.276	28.45	322.925	6.555
9/11/2007 11:39	185940	3099	36.274	28.447	322.93	6.56
9/11/2007 11:40	186000	3100	36.275	28.448	322.927	6.557
9/11/2007 11:41	186060	3101	36.274	28.447	322.929	6.559
9/11/2007 11:42	186120	3102	36.278	28.449	322.919	6.549
9/11/2007 11:43	186180	3103	36.28	28.447	322.915	6.545
9/11/2007 11:44	186240	3104	36.276	28.448	322.925	6.555
9/11/2007 11:45	186300	3105	36.279	28.447	322.918	6.548
9/11/2007 11:46	186360	3106	36.266	28.45	322.947	6.577
9/11/2007 11:47	186420	3107	36.275	28.448	322.927	6.557
9/11/2007 11:48	186480	3108	36.276	28.45	322.924	6.554
9/11/2007 11:49	186540	3109	36.268	28.448	322.944	6.574
9/11/2007 11:50	186600	3110	36.275	28.449	322.926	6.556
9/11/2007 11:51	186660	3111	36.274	28.451	322.93	6.56
9/11/2007 11:52	186720	3112	36.275	28.451	322.926	6.556
9/11/2007 11:53	186780	3113	36.275	28.446	322.927	6.557
9/11/2007 11:54	186840	3114	36.273	28.447	322.93	6.56
9/11/2007 11:55	186900	3115	36.273	28.45	322.93	6.56
9/11/2007 11:56	186960	3116	36.271	28.447	322.936	6.566
9/11/2007 11:57	187020	3117	36.264	28.448	322.952	6.582
9/11/2007 11:58	187080	3118	36.262	28.444	322.956	6.586
9/11/2007 11:59	187140	3119	36.265	28.446	322.95	6.58
9/11/2007 12:00	187200	3120	36.27	28.447	322.939	6.569
9/11/2007 12:01	187260	3121	36.264	28.446	322.953	6.583
9/11/2007 12:02	187320	3122	36.269	28.443	322.941	6.571
9/11/2007 12:03	187380	3123	36.272	28.44	322.934	6.564
9/11/2007 12:04	187440	3124	36.271	28.443	322.935	6.565
9/11/2007 12:05	187500	3125	36.261	28.442	322.959	6.589
9/11/2007 12:06	187560	3126	36.265	28.444	322.95	6.58
9/11/2007 12:07	187620	3127	36.26	28.445	322.962	6.592
9/11/2007 12:08	187680	3128	36.261	28.448	322.959	6.589
9/11/2007 12:09	187740	3129	36.267	28.45	322.946	6.576
9/11/2007 12:10	187800	3130	36.259	28.447	322.964	6.594
9/11/2007 12:11	187860	3131	36.259	28.448	322.964	6.594
9/11/2007 12:12	187920	3132	36.267	28.445	322.944	6.574
9/11/2007 12:13	187980	3133	36.256	28.445	322.971	6.601
9/11/2007 12:14	188040	3134	36.261	28.446	322.958	6.588
9/11/2007 12:15	188100	3135	36.264	28.445	322.953	6.583
9/11/2007 12:16	188160	3136	36.259	28.445	322.963	6.593

9/11/2007 12:17	188220	3137	36.262	28.445	322.958	6.588
9/11/2007 12:18	188280	3138	36.256	28.444	322.97	6.6
9/11/2007 12:19	188340	3139	36.26	28.448	322.961	6.591
9/11/2007 12:20	188400	3140	36.254	28.448	322.976	6.606
9/11/2007 12:21	188460	3141	36.291	28.453	322.89	6.52
9/11/2007 12:22	188520	3142	36.26	28.46	322.962	6.592
9/11/2007 12:23	188580	3143	36.26	28.454	322.963	6.593
9/11/2007 12:24	188640	3144	36.251	28.453	322.982	6.612
9/11/2007 12:25	188700	3145	36.259	28.446	322.964	6.594
9/11/2007 12:26	188760	3146	36.258	28.448	322.967	6.597
9/11/2007 12:27	188820	3147	36.251	28.446	322.983	6.613
9/11/2007 12:28	188880	3148	36.25	28.444	322.985	6.615
9/11/2007 12:29	188940	3149	36.248	28.442	322.989	6.619
9/11/2007 12:30	189000	3150	36.248	28.443	322.989	6.619
9/11/2007 12:31	189060	3151	36.248	28.441	322.99	6.62
9/11/2007 12:32	189120	3152	36.246	28.44	322.993	6.623
9/11/2007 12:33	189180	3153	36.247	28.443	322.992	6.622
9/11/2007 12:34	189240	3154	36.246	28.446	322.994	6.624
9/11/2007 12:35	189300	3155	36.253	28.441	322.978	6.608
9/11/2007 12:36	189360	3156	36.245	28.439	322.995	6.625
9/11/2007 12:37	189420	3157	36.252	28.438	322.98	6.61
9/11/2007 12:38	189480	3158	36.244	28.443	322.999	6.629
9/11/2007 12:39	189540	3159	36.251	28.44	322.982	6.612
9/11/2007 12:40	189600	3160	36.251	28.439	322.983	6.613
9/11/2007 12:41	189660	3161	36.244	28.439	322.999	6.629
9/11/2007 12:42	189720	3162	36.251	28.44	322.983	6.613
9/11/2007 12:43	189780	3163	36.24	28.44	323.007	6.637
9/11/2007 12:44	189840	3164	36.241	28.442	323.006	6.636
9/11/2007 12:45	189900	3165	36.24	28.441	323.007	6.637
9/11/2007 12:46	189960	3166	36.248	28.443	322.99	6.62
9/11/2007 12:47	190020	3167	36.247	28.442	322.992	6.622
9/11/2007 12:48	190080	3168	36.238	28.44	323.012	6.642
9/11/2007 12:49	190140	3169	36.245	28.442	322.996	6.626
9/11/2007 12:50	190200	3170	36.246	28.441	322.995	6.625
9/11/2007 12:51	190260	3171	36.245	28.44	322.995	6.625
9/11/2007 12:52	190320	3172	36.245	28.438	322.997	6.627
9/11/2007 12:53	190380	3173	36.244	28.44	322.999	6.629
9/11/2007 12:54	190440	3174	36.244	28.438	322.998	6.628
9/11/2007 12:55	190500	3175	36.236	28.442	323.017	6.647
9/11/2007 12:56	190560	3176	36.236	28.443	323.018	6.648
9/11/2007 12:57	190620	3177	36.243	28.443	323.001	6.631

9/11/2007 12:58	190680	3178	36.235	28.443	323.019	6.649
9/11/2007 12:59	190740	3179	36.241	28.438	323.006	6.636
9/11/2007 13:00	190800	3180	36.239	28.44	323.009	6.639
9/11/2007 13:01	190860	3181	36.241	28.441	323.006	6.636
9/11/2007 13:02	190920	3182	36.234	28.439	323.021	6.651
9/11/2007 13:03	190980	3183	36.233	28.437	323.024	6.654
9/11/2007 13:04	191040	3184	36.238	28.439	323.013	6.643
9/11/2007 13:05	191100	3185	36.238	28.436	323.012	6.642
9/11/2007 13:06	191160	3186	36.237	28.439	323.014	6.644
9/11/2007 13:07	191220	3187	36.237	28.437	323.016	6.646
9/11/2007 13:08	191280	3188	36.229	28.439	323.032	6.662
9/11/2007 13:09	191340	3189	36.237	28.44	323.015	6.645
9/11/2007 13:10	191400	3190	36.235	28.441	323.018	6.648
9/11/2007 13:11	191460	3191	36.229	28.438	323.034	6.664
9/11/2007 13:12	191520	3192	36.23	28.44	323.032	6.662
9/11/2007 13:13	191580	3193	36.228	28.441	323.035	6.665
9/11/2007 13:14	191640	3194	36.228	28.44	323.036	6.666
9/11/2007 13:15	191700	3195	36.226	28.443	323.04	6.67
9/11/2007 13:16	191760	3196	36.228	28.443	323.036	6.666
9/11/2007 13:17	191820	3197	36.233	28.44	323.023	6.653
9/11/2007 13:18	191880	3198	36.225	28.443	323.042	6.672
9/11/2007 13:19	191940	3199	36.232	28.444	323.025	6.655
9/11/2007 13:20	192000	3200	36.233	28.441	323.025	6.655
9/11/2007 13:21	192060	3201	36.224	28.442	323.044	6.674
9/11/2007 13:22	192120	3202	36.222	28.443	323.049	6.679
9/11/2007 13:23	192180	3203	36.229	28.438	323.033	6.663
9/11/2007 13:24	192240	3204	36.222	28.442	323.049	6.679
9/11/2007 13:25	192300	3205	36.224	28.439	323.046	6.676
9/11/2007 13:26	192360	3206	36.222	28.438	323.049	6.679
9/11/2007 13:27	192420	3207	36.228	28.44	323.036	6.666
9/11/2007 13:28	192480	3208	36.22	28.437	323.053	6.683
9/11/2007 13:29	192540	3209	36.221	28.434	323.052	6.682
9/11/2007 13:30	192600	3210	36.226	28.438	323.039	6.669
9/11/2007 13:31	192660	3211	36.217	28.44	323.06	6.69
9/11/2007 13:32	192720	3212	36.22	28.439	323.055	6.685
9/11/2007 13:33	192780	3213	36.225	28.439	323.043	6.673
9/11/2007 13:34	192840	3214	36.226	28.442	323.04	6.67
9/11/2007 13:35	192900	3215	36.219	28.438	323.056	6.686
9/11/2007 13:36	192960	3216	36.218	28.437	323.059	6.689
9/11/2007 13:37	193020	3217	36.225	28.439	323.042	6.672
9/11/2007 13:38	193080	3218	36.215	28.44	323.065	6.695

9/11/2007 13:39	193140	3219	36.217	28.439	323.062	6.692
9/11/2007 13:40	193200	3220	36.217	28.443	323.062	6.692
9/11/2007 13:41	193260	3221	36.224	28.438	323.045	6.675
9/11/2007 13:42	193320	3222	36.221	28.444	323.052	6.682
9/11/2007 13:43	193380	3223	36.22	28.44	323.053	6.683
9/11/2007 13:44	193440	3224	36.221	28.44	323.051	6.681
9/11/2007 13:45	193500	3225	36.213	28.441	323.07	6.7
9/11/2007 13:46	193560	3226	36.212	28.443	323.073	6.703
9/11/2007 13:47	193620	3227	36.211	28.439	323.074	6.704
9/11/2007 13:48	193680	3228	36.218	28.439	323.058	6.688
9/11/2007 13:49	193740	3229	36.213	28.436	323.07	6.7
9/11/2007 13:50	193800	3230	36.213	28.434	323.07	6.7
9/11/2007 13:51	193860	3231	36.213	28.436	323.07	6.7
9/11/2007 13:52	193920	3232	36.211	28.434	323.075	6.705
9/11/2007 13:53	193980	3233	36.21	28.433	323.077	6.707
9/11/2007 13:54	194040	3234	36.212	28.431	323.073	6.703
9/11/2007 13:55	194100	3235	36.212	28.433	323.073	6.703
9/11/2007 13:56	194160	3236	36.209	28.432	323.08	6.71
9/11/2007 13:57	194220	3237	36.208	28.437	323.082	6.712
9/11/2007 13:58	194280	3238	36.208	28.436	323.082	6.712
9/11/2007 13:59	194340	3239	36.215	28.431	323.065	6.695
9/11/2007 14:00	194400	3240	36.206	28.433	323.087	6.717
9/11/2007 14:01	194460	3241	36.204	28.434	323.09	6.72
9/11/2007 14:02	194520	3242	36.205	28.437	323.089	6.719
9/11/2007 14:03	194580	3243	36.213	28.435	323.07	6.7
9/11/2007 14:04	194640	3244	36.203	28.434	323.094	6.724
9/11/2007 14:05	194700	3245	36.203	28.438	323.094	6.724
9/11/2007 14:06	194760	3246	36.203	28.436	323.092	6.722
9/11/2007 14:07	194820	3247	36.204	28.434	323.091	6.721
9/11/2007 14:08	194880	3248	36.209	28.438	323.079	6.709
9/11/2007 14:09	194940	3249	36.209	28.438	323.079	6.709
9/11/2007 14:10	195000	3250	36.202	28.433	323.096	6.726
9/11/2007 14:11	195060	3251	36.202	28.431	323.094	6.724
9/11/2007 14:12	195120	3252	36.208	28.431	323.082	6.712
9/11/2007 14:13	195180	3253	36.201	28.434	323.098	6.728
9/11/2007 14:14	195240	3254	36.201	28.433	323.098	6.728
9/11/2007 14:15	195300	3255	36.198	28.433	323.105	6.735
9/11/2007 14:16	195360	3256	36.199	28.432	323.102	6.732
9/11/2007 14:17	195420	3257	36.2	28.43	323.101	6.731
9/11/2007 14:18	195480	3258	36.201	28.43	323.099	6.729
9/11/2007 14:19	195540	3259	36.196	28.43	323.108	6.738

9/11/2007 14:20	195600	3260	36.199	28.427	323.103	6.733
9/11/2007 14:21	195660	3261	36.195	28.431	323.111	6.741
9/11/2007 14:22	195720	3262	36.196	28.43	323.109	6.739
9/11/2007 14:23	195780	3263	36.205	28.433	323.089	6.719
9/11/2007 14:24	195840	3264	36.198	28.43	323.105	6.735
9/11/2007 14:25	195900	3265	36.195	28.433	323.112	6.742
9/11/2007 14:26	195960	3266	36.194	28.433	323.113	6.743
9/11/2007 14:27	196020	3267	36.195	28.432	323.113	6.743
9/11/2007 14:28	196080	3268	36.196	28.434	323.109	6.739
9/11/2007 14:29	196140	3269	36.192	28.43	323.119	6.749
9/11/2007 14:30	196200	3270	36.194	28.432	323.113	6.743
9/11/2007 14:31	196260	3271	36.193	28.433	323.116	6.746
9/11/2007 14:32	196320	3272	36.194	28.434	323.114	6.744
9/11/2007 14:33	196380	3273	36.198	28.429	323.106	6.736
9/11/2007 14:34	196440	3274	36.191	28.431	323.122	6.752
9/11/2007 14:35	196500	3275	36.193	28.434	323.116	6.746
9/11/2007 14:36	196560	3276	36.191	28.434	323.121	6.751
9/11/2007 14:37	196620	3277	36.192	28.43	323.119	6.749
9/11/2007 14:38	196680	3278	36.188	28.43	323.129	6.759
9/11/2007 14:39	196740	3279	36.191	28.435	323.12	6.75
9/11/2007 14:40	196800	3280	36.191	28.432	323.121	6.751
9/11/2007 14:41	196860	3281	36.191	28.432	323.121	6.751
9/11/2007 14:42	196920	3282	36.187	28.429	323.129	6.759
9/11/2007 14:43	196980	3283	36.191	28.43	323.12	6.75
9/11/2007 14:44	197040	3284	36.189	28.427	323.125	6.755
9/11/2007 14:45	197100	3285	36.189	28.425	323.126	6.756
9/11/2007 14:46	197160	3286	36.187	28.426	323.129	6.759
9/11/2007 14:47	197220	3287	36.191	28.428	323.12	6.75
9/11/2007 14:48	197280	3288	36.196	28.427	323.11	6.74
9/11/2007 14:49	197340	3289	36.188	28.431	323.127	6.757
9/11/2007 14:50	197400	3290	36.185	28.427	323.136	6.766
9/11/2007 14:51	197460	3291	36.186	28.429	323.133	6.763
9/11/2007 14:52	197520	3292	36.187	28.428	323.129	6.759
9/11/2007 14:53	197580	3293	36.184	28.43	323.136	6.766
9/11/2007 14:54	197640	3294	36.182	28.427	323.142	6.772
9/11/2007 14:55	197700	3295	36.184	28.43	323.138	6.768
9/11/2007 14:56	197760	3296	36.191	28.424	323.122	6.752
9/11/2007 14:57	197820	3297	36.183	28.427	323.14	6.77
9/11/2007 14:58	197880	3298	36.185	28.429	323.135	6.765
9/11/2007 14:59	197940	3299	36.192	28.429	323.12	6.75
9/11/2007 15:00	198000	3300	36.181	28.428	323.144	6.774

9/11/2007 15:01	198060	3301	36.182	28.43	323.141	6.771
9/11/2007 15:02	198120	3302	36.18	28.428	323.147	6.777
9/11/2007 15:03	198180	3303	36.186	28.43	323.133	6.763
9/11/2007 15:04	198240	3304	36.183	28.43	323.14	6.77
9/11/2007 15:05	198300	3305	36.182	28.428	323.141	6.771
9/11/2007 15:06	198360	3306	36.179	28.431	323.149	6.779
9/11/2007 15:07	198420	3307	36.178	28.431	323.151	6.781
9/11/2007 15:08	198480	3308	36.176	28.429	323.155	6.785
9/11/2007 15:09	198540	3309	36.178	28.425	323.151	6.781
9/11/2007 15:10	198600	3310	36.176	28.426	323.156	6.786
9/11/2007 15:11	198660	3311	36.176	28.426	323.156	6.786
9/11/2007 15:12	198720	3312	36.179	28.428	323.149	6.779
9/11/2007 15:13	198780	3313	36.178	28.427	323.151	6.781
9/11/2007 15:14	198840	3314	36.178	28.427	323.15	6.78
9/11/2007 15:15	198900	3315	36.179	28.427	323.149	6.779
9/11/2007 15:16	198960	3316	36.177	28.425	323.153	6.783
9/11/2007 15:17	199020	3317	36.171	28.425	323.166	6.796
9/11/2007 15:18	199080	3318	36.174	28.425	323.161	6.791
9/11/2007 15:19	199140	3319	36.173	28.422	323.163	6.793
9/11/2007 15:20	199200	3320	36.177	28.429	323.154	6.784
9/11/2007 15:21	199260	3321	36.173	28.428	323.162	6.792
9/11/2007 15:22	199320	3322	36.176	28.424	323.157	6.787
9/11/2007 15:23	199380	3323	36.17	28.426	323.17	6.8
9/11/2007 15:24	199440	3324	36.173	28.423	323.161	6.791
9/11/2007 15:25	199500	3325	36.172	28.424	323.164	6.794
9/11/2007 15:26	199560	3326	36.174	28.423	323.16	6.79
9/11/2007 15:27	199620	3327	36.171	28.422	323.167	6.797
9/11/2007 15:28	199680	3328	36.172	28.421	323.165	6.795
9/11/2007 15:29	199740	3329	36.17	28.42	323.169	6.799
9/11/2007 15:30	199800	3330	36.17	28.423	323.17	6.8
9/11/2007 15:31	199860	3331	36.173	28.422	323.163	6.793
9/11/2007 15:32	199920	3332	36.17	28.425	323.169	6.799
9/11/2007 15:33	199980	3333	36.171	28.426	323.167	6.797
9/11/2007 15:34	200040	3334	36.168	28.425	323.173	6.803
9/11/2007 15:35	200100	3335	36.172	28.425	323.164	6.794
9/11/2007 15:36	200160	3336	36.168	28.427	323.173	6.803
9/11/2007 15:37	200220	3337	36.169	28.427	323.173	6.803
9/11/2007 15:38	200280	3338	36.168	28.424	323.173	6.803
9/11/2007 15:39	200340	3339	36.165	28.424	323.181	6.811
9/11/2007 15:40	200400	3340	36.167	28.422	323.177	6.807
9/11/2007 15:41	200460	3341	36.167	28.422	323.175	6.805

9/11/2007 15:42	200520	3342	36.168	28.422	323.175	6.805
9/11/2007 15:43	200580	3343	36.164	28.424	323.183	6.813
9/11/2007 15:44	200640	3344	36.167	28.424	323.177	6.807
9/11/2007 15:45	200700	3345	36.167	28.423	323.175	6.805
9/11/2007 15:46	200760	3346	36.167	28.42	323.177	6.807
9/11/2007 15:47	200820	3347	36.167	28.422	323.177	6.807
9/11/2007 15:48	200880	3348	36.165	28.42	323.181	6.811
9/11/2007 15:49	200940	3349	36.162	28.423	323.189	6.819
9/11/2007 15:50	201000	3350	36.16	28.421	323.192	6.822
9/11/2007 15:51	201060	3351	36.164	28.42	323.183	6.813
9/11/2007 15:52	201120	3352	36.164	28.419	323.183	6.813
9/11/2007 15:53	201180	3353	36.159	28.419	323.195	6.825
9/11/2007 15:54	201240	3354	36.161	28.421	323.19	6.82
9/11/2007 15:55	201300	3355	36.159	28.419	323.194	6.824
9/11/2007 15:56	201360	3356	36.162	28.419	323.187	6.817
9/11/2007 15:57	201420	3357	36.162	28.42	323.189	6.819
9/11/2007 15:58	201480	3358	36.163	28.419	323.187	6.817
9/11/2007 15:59	201540	3359	36.162	28.421	323.188	6.818
9/11/2007 16:00	201600	3360	36.161	28.421	323.19	6.82
9/11/2007 16:01	201660	3361	36.158	28.421	323.197	6.827
9/11/2007 16:02	201720	3362	36.16	28.42	323.193	6.823
9/11/2007 16:03	201780	3363	36.159	28.419	323.195	6.825
9/11/2007 16:04	201840	3364	36.16	28.421	323.193	6.823
9/11/2007 16:05	201900	3365	36.157	28.425	323.199	6.829
9/11/2007 16:06	201960	3366	36.16	28.419	323.193	6.823
9/11/2007 16:07	202020	3367	36.158	28.424	323.196	6.826
9/11/2007 16:08	202080	3368	36.156	28.424	323.201	6.831
9/11/2007 16:09	202140	3369	36.156	28.422	323.202	6.832
9/11/2007 16:10	202200	3370	36.157	28.419	323.199	6.829
9/11/2007 16:11	202260	3371	36.154	28.423	323.206	6.836
9/11/2007 16:12	202320	3372	36.159	28.42	323.195	6.825
9/11/2007 16:13	202380	3373	36.157	28.422	323.199	6.829
9/11/2007 16:14	202440	3374	36.153	28.424	323.209	6.839
9/11/2007 16:15	202500	3375	36.153	28.427	323.209	6.839
9/11/2007 16:16	202560	3376	36.156	28.424	323.201	6.831
9/11/2007 16:17	202620	3377	36.154	28.425	323.207	6.837
9/11/2007 16:18	202680	3378	36.156	28.422	323.201	6.831
9/11/2007 16:19	202740	3379	36.155	28.421	323.204	6.834
9/11/2007 16:20	202800	3380	36.151	28.421	323.212	6.842
9/11/2007 16:21	202860	3381	36.152	28.422	323.211	6.841
9/11/2007 16:22	202920	3382	36.15	28.423	323.216	6.846

9/11/2007 16:23	202980	3383	36.151	28.423	323.214	6.844
9/11/2007 16:24	203040	3384	36.146	28.422	323.224	6.854
9/11/2007 16:25	203100	3385	36.152	28.422	323.212	6.842
9/11/2007 16:26	203160	3386	36.157	28.422	323.2	6.83
9/11/2007 16:27	203220	3387	36.15	28.423	323.216	6.846
9/11/2007 16:28	203280	3388	36.15	28.424	323.215	6.845
9/11/2007 16:29	203340	3389	36.15	28.42	323.216	6.846
9/11/2007 16:30	203400	3390	36.151	28.417	323.212	6.842
9/11/2007 16:31	203460	3391	36.148	28.422	323.219	6.849
9/11/2007 16:32	203520	3392	36.148	28.421	323.22	6.85
9/11/2007 16:33	203580	3393	36.15	28.419	323.215	6.845
9/11/2007 16:34	203640	3394	36.145	28.422	323.226	6.856
9/11/2007 16:35	203700	3395	36.15	28.421	323.215	6.845
9/11/2007 16:36	203760	3396	36.147	28.419	323.223	6.853
9/11/2007 16:37	203820	3397	36.148	28.421	323.221	6.851
9/11/2007 16:38	203880	3398	36.15	28.422	323.215	6.845
9/11/2007 16:39	203940	3399	36.145	28.42	323.226	6.856
9/11/2007 16:40	204000	3400	36.15	28.42	323.215	6.845
9/11/2007 16:41	204060	3401	36.147	28.424	323.223	6.853
9/11/2007 16:42	204120	3402	36.145	28.418	323.227	6.857
9/11/2007 16:43	204180	3403	36.147	28.418	323.223	6.853
9/11/2007 16:44	204240	3404	36.148	28.419	323.221	6.851
9/11/2007 16:45	204300	3405	36.146	28.419	323.225	6.855
9/11/2007 16:46	204360	3406	36.144	28.417	323.229	6.859
9/11/2007 16:47	204420	3407	36.145	28.418	323.228	6.858
9/11/2007 16:48	204480	3408	36.146	28.415	323.225	6.855
9/11/2007 16:49	204540	3409	36.144	28.418	323.229	6.859
9/11/2007 16:50	204600	3410	36.146	28.417	323.225	6.855
9/11/2007 16:51	204660	3411	36.142	28.42	323.233	6.863
9/11/2007 16:52	204720	3412	36.153	28.416	323.21	6.84
9/11/2007 16:53	204780	3413	36.143	28.416	323.231	6.861
9/11/2007 16:54	204840	3414	36.14	28.417	323.238	6.868
9/11/2007 16:55	204900	3415	36.143	28.417	323.232	6.862
9/11/2007 16:56	204960	3416	36.144	28.419	323.23	6.86
9/11/2007 16:57	205020	3417	36.144	28.42	323.229	6.859
9/11/2007 16:58	205080	3418	36.142	28.419	323.234	6.864
9/11/2007 16:59	205140	3419	36.144	28.417	323.23	6.86
9/11/2007 17:00	205200	3420	36.14	28.42	323.238	6.868
9/11/2007 17:01	205260	3421	36.142	28.422	323.235	6.865
9/11/2007 17:02	205320	3422	36.141	28.421	323.236	6.866
9/11/2007 17:03	205380	3423	36.14	28.42	323.238	6.868

9/11/2007 17:04	205440	3424	36.138	28.421	323.243	6.873
9/11/2007 17:05	205500	3425	36.146	28.419	323.225	6.855
9/11/2007 17:06	205560	3426	36.138	28.42	323.242	6.872
9/11/2007 17:07	205620	3427	36.141	28.42	323.236	6.866
9/11/2007 17:08	205680	3428	36.136	28.419	323.249	6.879
9/11/2007 17:09	205740	3429	36.139	28.418	323.241	6.871
9/11/2007 17:10	205800	3430	36.137	28.421	323.245	6.875
9/11/2007 17:11	205860	3431	36.14	28.423	323.24	6.87
9/11/2007 17:12	205920	3432	36.139	28.42	323.24	6.87
9/11/2007 17:13	205980	3433	36.14	28.42	323.24	6.87
9/11/2007 17:14	206040	3434	36.138	28.419	323.243	6.873
9/11/2007 17:15	206100	3435	36.139	28.414	323.241	6.871
9/11/2007 17:16	206160	3436	36.137	28.419	323.245	6.875
9/11/2007 17:17	206220	3437	36.137	28.415	323.246	6.876
9/11/2007 17:18	206280	3438	36.136	28.417	323.248	6.878
9/11/2007 17:19	206340	3439	36.132	28.421	323.256	6.886
9/11/2007 17:20	206400	3440	36.135	28.42	323.25	6.88
9/11/2007 17:21	206460	3441	36.137	28.419	323.246	6.876
9/11/2007 17:22	206520	3442	36.145	28.421	323.227	6.857
9/11/2007 17:23	206580	3443	36.134	28.42	323.253	6.883
9/11/2007 17:24	206640	3444	36.136	28.42	323.248	6.878
9/11/2007 17:25	206700	3445	36.135	28.417	323.249	6.879
9/11/2007 17:26	206760	3446	36.134	28.417	323.251	6.881
9/11/2007 17:27	206820	3447	36.136	28.418	323.248	6.878
9/11/2007 17:28	206880	3448	36.133	28.416	323.255	6.885
9/11/2007 17:29	206940	3449	36.134	28.413	323.252	6.882
9/11/2007 17:30	207000	3450	36.134	28.42	323.252	6.882
9/11/2007 17:31	207060	3451	36.134	28.417	323.252	6.882
9/11/2007 17:32	207120	3452	36.135	28.416	323.25	6.88
9/11/2007 17:33	207180	3453	36.133	28.418	323.254	6.884
9/11/2007 17:34	207240	3454	36.131	28.417	323.259	6.889
9/11/2007 17:35	207300	3455	36.133	28.416	323.254	6.884
9/11/2007 17:36	207360	3456	36.135	28.414	323.25	6.88
9/11/2007 17:37	207420	3457	36.131	28.413	323.259	6.889
9/11/2007 17:38	207480	3458	36.134	28.414	323.253	6.883
9/11/2007 17:39	207540	3459	36.132	28.414	323.257	6.887
9/11/2007 17:40	207600	3460	36.134	28.414	323.253	6.883
9/11/2007 17:41	207660	3461	36.133	28.414	323.255	6.885
9/11/2007 17:42	207720	3462	36.13	28.415	323.262	6.892
9/11/2007 17:43	207780	3463	36.129	28.415	323.265	6.895
9/11/2007 17:44	207840	3464	36.139	28.416	323.242	6.872

9/11/2007 17:45	207900	3465	36.13	28.416	323.262	6.892
9/11/2007 17:46	207960	3466	36.129	28.418	323.263	6.893
9/11/2007 17:47	208020	3467	36.13	28.413	323.263	6.893
9/11/2007 17:48	208080	3468	36.13	28.413	323.261	6.891
9/11/2007 17:49	208140	3469	36.131	28.415	323.26	6.89
9/11/2007 17:50	208200	3470	36.13	28.416	323.261	6.891
9/11/2007 17:51	208260	3471	36.13	28.417	323.262	6.892
9/11/2007 17:52	208320	3472	36.129	28.414	323.263	6.893
9/11/2007 17:53	208380	3473	36.127	28.413	323.269	6.899
9/11/2007 17:54	208440	3474	36.128	28.416	323.267	6.897
9/11/2007 17:55	208500	3475	36.127	28.413	323.269	6.899
9/11/2007 17:56	208560	3476	36.128	28.412	323.267	6.897
9/11/2007 17:57	208620	3477	36.128	28.412	323.266	6.896
9/11/2007 17:58	208680	3478	36.127	28.412	323.268	6.898
9/11/2007 17:59	208740	3479	36.13	28.413	323.262	6.892
9/11/2007 18:00	208800	3480	36.128	28.416	323.267	6.897
9/11/2007 18:01	208860	3481	36.126	28.413	323.271	6.901
9/11/2007 18:02	208920	3482	36.123	28.416	323.277	6.907
9/11/2007 18:03	208980	3483	36.126	28.413	323.27	6.9
9/11/2007 18:04	209040	3484	36.124	28.414	323.275	6.905
9/11/2007 18:05	209100	3485	36.163	28.42	323.186	6.816
9/11/2007 18:06	209160	3486	36.131	28.432	323.259	6.889
9/11/2007 18:07	209220	3487	36.123	28.427	323.278	6.908
9/11/2007 18:08	209280	3488	36.123	28.422	323.277	6.907
9/11/2007 18:09	209340	3489	36.124	28.42	323.276	6.906
9/11/2007 18:10	209400	3490	36.123	28.418	323.277	6.907
9/11/2007 18:11	209460	3491	36.123	28.418	323.278	6.908
9/11/2007 18:12	209520	3492	36.124	28.414	323.275	6.905
9/11/2007 18:13	209580	3493	36.123	28.414	323.277	6.907
9/11/2007 18:14	209640	3494	36.124	28.412	323.276	6.906
9/11/2007 18:15	209700	3495	36.122	28.414	323.28	6.91
9/11/2007 18:16	209760	3496	36.122	28.416	323.281	6.911
9/11/2007 18:17	209820	3497	36.124	28.418	323.277	6.907
9/11/2007 18:18	209880	3498	36.12	28.417	323.284	6.914
9/11/2007 18:19	209940	3499	36.12	28.415	323.284	6.914
9/11/2007 18:20	210000	3500	36.123	28.414	323.279	6.909
9/11/2007 18:21	210060	3501	36.122	28.414	323.281	6.911
9/11/2007 18:22	210120	3502	36.121	28.414	323.282	6.912
9/11/2007 18:23	210180	3503	36.121	28.412	323.282	6.912
9/11/2007 18:24	210240	3504	36.122	28.412	323.279	6.909
9/11/2007 18:25	210300	3505	36.118	28.409	323.29	6.92

9/11/2007 18:26	210360	3506	36.119	28.41	323.286	6.916
9/11/2007 18:27	210420	3507	36.121	28.41	323.283	6.913
9/11/2007 18:28	210480	3508	36.12	28.412	323.286	6.916
9/11/2007 18:29	210540	3509	36.121	28.414	323.282	6.912
9/11/2007 18:30	210600	3510	36.119	28.415	323.288	6.918
9/11/2007 18:31	210660	3511	36.119	28.413	323.287	6.917
9/11/2007 18:32	210720	3512	36.119	28.412	323.288	6.918
9/11/2007 18:33	210780	3513	36.118	28.414	323.289	6.919
9/11/2007 18:34	210840	3514	36.119	28.411	323.288	6.918
9/11/2007 18:35	210900	3515	36.119	28.411	323.286	6.916
9/11/2007 18:36	210960	3516	36.119	28.414	323.287	6.917
9/11/2007 18:37	211020	3517	36.118	28.412	323.289	6.919
9/11/2007 18:38	211080	3518	36.117	28.413	323.291	6.921
9/11/2007 18:39	211140	3519	36.117	28.415	323.291	6.921
9/11/2007 18:40	211200	3520	36.117	28.416	323.292	6.922
9/11/2007 18:41	211260	3521	36.117	28.41	323.292	6.922
9/11/2007 18:42	211320	3522	36.117	28.412	323.292	6.922
9/11/2007 18:43	211380	3523	36.117	28.412	323.292	6.922
9/11/2007 18:44	211440	3524	36.116	28.409	323.294	6.924
9/11/2007 18:45	211500	3525	36.116	28.414	323.295	6.925
9/11/2007 18:46	211560	3526	36.117	28.411	323.292	6.922
9/11/2007 18:47	211620	3527	36.116	28.413	323.294	6.924
9/11/2007 18:48	211680	3528	36.116	28.412	323.294	6.924
9/11/2007 18:49	211740	3529	36.114	28.41	323.3	6.93
9/11/2007 18:50	211800	3530	36.114	28.417	323.299	6.929
9/11/2007 18:51	211860	3531	36.114	28.412	323.3	6.93
9/11/2007 18:52	211920	3532	36.115	28.418	323.296	6.926
9/11/2007 18:53	211980	3533	36.114	28.414	323.299	6.929
9/11/2007 18:54	212040	3534	36.111	28.417	323.306	6.936
9/11/2007 18:55	212100	3535	36.115	28.42	323.296	6.926
9/11/2007 18:56	212160	3536	36.114	28.415	323.298	6.928
9/11/2007 18:57	212220	3537	36.114	28.412	323.299	6.929
9/11/2007 18:58	212280	3538	36.113	28.41	323.3	6.93
9/11/2007 18:59	212340	3539	36.112	28.411	323.302	6.932
9/11/2007 19:00	212400	3540	36.114	28.41	323.299	6.929
9/11/2007 19:01	212460	3541	36.113	28.408	323.302	6.932
9/11/2007 19:02	212520	3542	36.112	28.411	323.303	6.933
9/11/2007 19:03	212580	3543	36.113	28.41	323.301	6.931
9/11/2007 19:04	212640	3544	36.114	28.412	323.3	6.93
9/11/2007 19:05	212700	3545	36.112	28.409	323.303	6.933
9/11/2007 19:06	212760	3546	36.112	28.41	323.304	6.934

9/11/2007 19:07	212820	3547	36.113	28.411	323.302	6.932
9/11/2007 19:08	212880	3548	36.111	28.412	323.306	6.936
9/11/2007 19:09	212940	3549	36.113	28.414	323.3	6.93
9/11/2007 19:10	213000	3550	36.111	28.413	323.306	6.936
9/11/2007 19:11	213060	3551	36.111	28.412	323.306	6.936
9/11/2007 19:12	213120	3552	36.113	28.413	323.3	6.93
9/11/2007 19:13	213180	3553	36.111	28.413	323.305	6.935
9/11/2007 19:14	213240	3554	36.113	28.411	323.301	6.931
9/11/2007 19:15	213300	3555	36.112	28.413	323.302	6.932
9/11/2007 19:16	213360	3556	36.109	28.413	323.309	6.939
9/11/2007 19:17	213420	3557	36.111	28.415	323.304	6.934
9/11/2007 19:18	213480	3558	36.112	28.413	323.303	6.933
9/11/2007 19:19	213540	3559	36.112	28.415	323.304	6.934
9/11/2007 19:20	213600	3560	36.111	28.416	323.305	6.935
9/11/2007 19:21	213660	3561	36.112	28.414	323.302	6.932
9/11/2007 19:22	213720	3562	36.111	28.416	323.305	6.935
9/11/2007 19:23	213780	3563	36.109	28.414	323.309	6.939
9/11/2007 19:24	213840	3564	36.112	28.414	323.303	6.933
9/11/2007 19:25	213900	3565	36.11	28.414	323.307	6.937
9/11/2007 19:26	213960	3566	36.111	28.409	323.306	6.936
9/11/2007 19:27	214020	3567	36.107	28.415	323.314	6.944
9/11/2007 19:28	214080	3568	36.11	28.416	323.307	6.937
9/11/2007 19:29	214140	3569	36.111	28.412	323.306	6.936
9/11/2007 19:30	214200	3570	36.111	28.41	323.305	6.935
9/11/2007 19:31	214260	3571	36.111	28.409	323.305	6.935
9/11/2007 19:32	214320	3572	36.111	28.41	323.306	6.936
9/11/2007 19:33	214380	3573	36.111	28.408	323.305	6.935
9/11/2007 19:34	214440	3574	36.109	28.405	323.311	6.941
9/11/2007 19:35	214500	3575	36.111	28.404	323.306	6.936
9/11/2007 19:36	214560	3576	36.108	28.41	323.313	6.943
9/11/2007 19:37	214620	3577	36.109	28.405	323.311	6.941
9/11/2007 19:38	214680	3578	36.11	28.408	323.309	6.939
9/11/2007 19:39	214740	3579	36.111	28.406	323.306	6.936
9/11/2007 19:40	214800	3580	36.112	28.408	323.303	6.933
9/11/2007 19:41	214860	3581	36.109	28.405	323.31	6.94
9/11/2007 19:42	214920	3582	36.111	28.407	323.305	6.935
9/11/2007 19:43	214980	3583	36.107	28.406	323.314	6.944
9/11/2007 19:44	215040	3584	36.108	28.408	323.312	6.942
9/11/2007 19:45	215100	3585	36.109	28.407	323.311	6.941
9/11/2007 19:46	215160	3586	36.109	28.411	323.309	6.939
9/11/2007 19:47	215220	3587	36.11	28.41	323.309	6.939

9/11/2007 19:48	215280	3588	36.11	28.409	323.309	6.939
9/11/2007 19:49	215340	3589	36.108	28.411	323.313	6.943
9/11/2007 19:50	215400	3590	36.11	28.41	323.309	6.939
9/11/2007 19:51	215460	3591	36.107	28.412	323.315	6.945
9/11/2007 19:52	215520	3592	36.11	28.409	323.308	6.938
9/11/2007 19:53	215580	3593	36.109	28.408	323.31	6.94
9/11/2007 19:54	215640	3594	36.106	28.407	323.318	6.948
9/11/2007 19:55	215700	3595	36.109	28.409	323.311	6.941
9/11/2007 19:56	215760	3596	36.107	28.409	323.315	6.945
9/11/2007 19:57	215820	3597	36.108	28.407	323.311	6.941
9/11/2007 19:58	215880	3598	36.108	28.404	323.313	6.943
9/11/2007 19:59	215940	3599	36.108	28.406	323.312	6.942
9/11/2007 20:00	216000	3600	36.108	28.408	323.314	6.944
9/11/2007 20:01	216060	3601	36.108	28.41	323.313	6.943
9/11/2007 20:02	216120	3602	36.108	28.408	323.313	6.943
9/11/2007 20:03	216180	3603	36.108	28.407	323.313	6.943
9/11/2007 20:04	216240	3604	36.105	28.406	323.319	6.949
9/11/2007 20:05	216300	3605	36.108	28.404	323.312	6.942
9/11/2007 20:06	216360	3606	36.109	28.408	323.311	6.941
9/11/2007 20:07	216420	3607	36.106	28.408	323.316	6.946
9/11/2007 20:08	216480	3608	36.103	28.407	323.324	6.954
9/11/2007 20:09	216540	3609	36.106	28.402	323.316	6.946
9/11/2007 20:10	216600	3610	36.107	28.405	323.314	6.944
9/11/2007 20:11	216660	3611	36.102	28.405	323.327	6.957
9/11/2007 20:12	216720	3612	36.102	28.406	323.327	6.957
9/11/2007 20:13	216780	3613	36.105	28.404	323.32	6.95
9/11/2007 20:14	216840	3614	36.102	28.405	323.327	6.957
9/11/2007 20:15	216900	3615	36.104	28.401	323.321	6.951
9/11/2007 20:16	216960	3616	36.106	28.407	323.318	6.948
9/11/2007 20:17	217020	3617	36.107	28.401	323.315	6.945
9/11/2007 20:18	217080	3618	36.102	28.4	323.326	6.956
9/11/2007 20:19	217140	3619	36.103	28.401	323.325	6.955
9/11/2007 20:20	217200	3620	36.104	28.405	323.323	6.953
9/11/2007 20:21	217260	3621	36.104	28.406	323.322	6.952
9/11/2007 20:22	217320	3622	36.103	28.406	323.325	6.955
9/11/2007 20:23	217380	3623	36.102	28.411	323.325	6.955
9/11/2007 20:24	217440	3624	36.102	28.41	323.327	6.957
9/11/2007 20:25	217500	3625	36.102	28.408	323.327	6.957
9/11/2007 20:26	217560	3626	36.098	28.411	323.335	6.965
9/11/2007 20:27	217620	3627	36.101	28.408	323.33	6.96
9/11/2007 20:28	217680	3628	36.099	28.405	323.333	6.963

9/11/2007 20:29	217740	3629	36.1	28.404	323.331	6.961
9/11/2007 20:30	217800	3630	36.099	28.407	323.333	6.963
9/11/2007 20:31	217860	3631	36.101	28.407	323.328	6.958
9/11/2007 20:32	217920	3632	36.102	28.406	323.327	6.957
9/11/2007 20:33	217980	3633	36.098	28.407	323.336	6.966
9/11/2007 20:34	218040	3634	36.102	28.405	323.327	6.957
9/11/2007 20:35	218100	3635	36.099	28.405	323.334	6.964
9/11/2007 20:36	218160	3636	36.102	28.405	323.327	6.957
9/11/2007 20:37	218220	3637	36.098	28.405	323.337	6.967
9/11/2007 20:38	218280	3638	36.097	28.405	323.338	6.968
9/11/2007 20:39	218340	3639	36.1	28.405	323.331	6.961
9/11/2007 20:40	218400	3640	36.097	28.405	323.338	6.968
9/11/2007 20:41	218460	3641	36.1	28.407	323.332	6.962
9/11/2007 20:42	218520	3642	36.096	28.405	323.34	6.97
9/11/2007 20:43	218580	3643	36.098	28.403	323.337	6.967
9/11/2007 20:44	218640	3644	36.095	28.401	323.342	6.972
9/11/2007 20:45	218700	3645	36.095	28.399	323.342	6.972
9/11/2007 20:46	218760	3646	36.097	28.402	323.337	6.967
9/11/2007 20:47	218820	3647	36.101	28.402	323.329	6.959
9/11/2007 20:48	218880	3648	36.096	28.401	323.341	6.971
9/11/2007 20:49	218940	3649	36.093	28.4	323.348	6.978
9/11/2007 20:50	219000	3650	36.099	28.401	323.334	6.964
9/11/2007 20:51	219060	3651	36.098	28.398	323.336	6.966
9/11/2007 20:52	219120	3652	36.097	28.401	323.337	6.967
9/11/2007 20:53	219180	3653	36.098	28.405	323.336	6.966
9/11/2007 20:54	219240	3654	36.091	28.401	323.352	6.982
9/11/2007 20:55	219300	3655	36.097	28.405	323.338	6.968
9/11/2007 20:56	219360	3656	36.097	28.406	323.339	6.969
9/11/2007 20:57	219420	3657	36.094	28.405	323.344	6.974
9/11/2007 20:58	219480	3658	36.094	28.406	323.344	6.974
9/11/2007 20:59	219540	3659	36.096	28.403	323.341	6.971
9/11/2007 21:00	219600	3660	36.095	28.403	323.343	6.973
9/11/2007 21:01	219660	3661	36.095	28.401	323.342	6.972
9/11/2007 21:02	219720	3662	36.096	28.401	323.339	6.969
9/11/2007 21:03	219780	3663	36.095	28.409	323.342	6.972
9/11/2007 21:04	219840	3664	36.092	28.407	323.351	6.981
9/11/2007 21:05	219900	3665	36.094	28.404	323.346	6.976
9/11/2007 21:06	219960	3666	36.094	28.404	323.344	6.974
9/11/2007 21:07	220020	3667	36.095	28.406	323.343	6.973
9/11/2007 21:08	220080	3668	36.09	28.408	323.354	6.984
9/11/2007 21:09	220140	3669	36.091	28.408	323.352	6.982

9/11/2007 21:10	220200	3670	36.093	28.408	323.347	6.977
9/11/2007 21:11	220260	3671	36.093	28.407	323.348	6.978
9/11/2007 21:12	220320	3672	36.09	28.408	323.354	6.984
9/11/2007 21:13	220380	3673	36.088	28.409	323.358	6.988
9/11/2007 21:14	220440	3674	36.092	28.407	323.35	6.98
9/11/2007 21:15	220500	3675	36.092	28.408	323.349	6.979
9/11/2007 21:16	220560	3676	36.09	28.408	323.354	6.984
9/11/2007 21:17	220620	3677	36.09	28.407	323.354	6.984
9/11/2007 21:18	220680	3678	36.092	28.404	323.349	6.979
9/11/2007 21:19	220740	3679	36.088	28.402	323.358	6.988
9/11/2007 21:20	220800	3680	36.09	28.408	323.355	6.985
9/11/2007 21:21	220860	3681	36.089	28.409	323.357	6.987
9/11/2007 21:22	220920	3682	36.087	28.407	323.361	6.991
9/11/2007 21:23	220980	3683	36.088	28.406	323.359	6.989
9/11/2007 21:24	221040	3684	36.089	28.411	323.357	6.987
9/11/2007 21:25	221100	3685	36.091	28.408	323.351	6.981
9/11/2007 21:26	221160	3686	36.088	28.408	323.358	6.988
9/11/2007 21:27	221220	3687	36.09	28.404	323.353	6.983
9/11/2007 21:28	221280	3688	36.086	28.404	323.364	6.994
9/11/2007 21:29	221340	3689	36.087	28.403	323.36	6.99
9/11/2007 21:30	221400	3690	36.089	28.401	323.356	6.986
9/11/2007 21:31	221460	3691	36.091	28.401	323.353	6.983
9/11/2007 21:32	221520	3692	36.089	28.404	323.357	6.987
9/11/2007 21:33	221580	3693	36.088	28.404	323.359	6.989
9/11/2007 21:34	221640	3694	36.088	28.401	323.358	6.988
9/11/2007 21:35	221700	3695	36.085	28.401	323.365	6.995
9/11/2007 21:36	221760	3696	36.084	28.403	323.367	6.997
9/11/2007 21:37	221820	3697	36.083	28.405	323.37	7
9/11/2007 21:38	221880	3698	36.083	28.406	323.371	7.001
9/11/2007 21:39	221940	3699	36.086	28.405	323.364	6.994
9/11/2007 21:40	222000	3700	36.086	28.404	323.364	6.994
9/11/2007 21:41	222060	3701	36.084	28.405	323.369	6.999
9/11/2007 21:42	222120	3702	36.082	28.405	323.371	7.001
9/11/2007 21:43	222180	3703	36.086	28.409	323.364	6.994
9/11/2007 21:44	222240	3704	36.087	28.407	323.361	6.991
9/11/2007 21:45	222300	3705	36.087	28.406	323.361	6.991
9/11/2007 21:46	222360	3706	36.085	28.406	323.366	6.996
9/11/2007 21:47	222420	3707	36.084	28.404	323.368	6.998
9/11/2007 21:48	222480	3708	36.084	28.405	323.369	6.999
9/11/2007 21:49	222540	3709	36.086	28.405	323.363	6.993
9/11/2007 21:50	222600	3710	36.083	28.408	323.37	7

9/11/2007 21:51	222660	3711	36.082	28.406	323.373	7.003
9/11/2007 21:52	222720	3712	36.083	28.405	323.371	7.001
9/11/2007 21:53	222780	3713	36.084	28.408	323.369	6.999
9/11/2007 21:54	222840	3714	36.084	28.407	323.368	6.998
9/11/2007 21:55	222900	3715	36.084	28.408	323.369	6.999
9/11/2007 21:56	222960	3716	36.081	28.408	323.375	7.005
9/11/2007 21:57	223020	3717	36.078	28.405	323.383	7.013
9/11/2007 21:58	223080	3718	36.078	28.405	323.381	7.011
9/11/2007 21:59	223140	3719	36.08	28.408	323.377	7.007
9/11/2007 22:00	223200	3720	36.08	28.403	323.377	7.007
9/11/2007 22:01	223260	3721	36.077	28.408	323.384	7.014
9/11/2007 22:02	223320	3722	36.076	28.405	323.386	7.016
9/11/2007 22:03	223380	3723	36.077	28.407	323.383	7.013
9/11/2007 22:04	223440	3724	36.078	28.406	323.382	7.012
9/11/2007 22:05	223500	3725	36.081	28.407	323.375	7.005
9/11/2007 22:06	223560	3726	36.077	28.403	323.385	7.015
9/11/2007 22:07	223620	3727	36.079	28.405	323.379	7.009
9/11/2007 22:08	223680	3728	36.078	28.402	323.381	7.011
9/11/2007 22:09	223740	3729	36.08	28.4	323.377	7.007
9/11/2007 22:10	223800	3730	36.08	28.403	323.378	7.008
9/11/2007 22:11	223860	3731	36.079	28.401	323.379	7.009
9/11/2007 22:12	223920	3732	36.078	28.399	323.381	7.011
9/11/2007 22:13	223980	3733	36.078	28.401	323.382	7.012
9/11/2007 22:14	224040	3734	36.079	28.398	323.379	7.009
9/11/2007 22:15	224100	3735	36.076	28.401	323.388	7.018
9/11/2007 22:16	224160	3736	36.078	28.403	323.382	7.012
9/11/2007 22:17	224220	3737	36.075	28.403	323.388	7.018
9/11/2007 22:18	224280	3738	36.076	28.404	323.386	7.016
9/11/2007 22:19	224340	3739	36.077	28.404	323.385	7.015
9/11/2007 22:20	224400	3740	36.075	28.403	323.388	7.018
9/11/2007 22:21	224460	3741	36.077	28.401	323.384	7.014
9/11/2007 22:22	224520	3742	36.075	28.4	323.389	7.019
9/11/2007 22:23	224580	3743	36.072	28.401	323.396	7.026
9/11/2007 22:24	224640	3744	36.073	28.401	323.393	7.023
9/11/2007 22:25	224700	3745	36.076	28.402	323.386	7.016
9/11/2007 22:26	224760	3746	36.071	28.404	323.398	7.028
9/11/2007 22:27	224820	3747	36.071	28.401	323.398	7.028
9/11/2007 22:28	224880	3748	36.072	28.4	323.395	7.025
9/11/2007 22:29	224940	3749	36.07	28.403	323.401	7.031
9/11/2007 22:30	225000	3750	36.073	28.4	323.393	7.023
9/11/2007 22:31	225060	3751	36.075	28.401	323.389	7.019

9/11/2007 22:32	225120	3752	36.072	28.404	323.395	7.025
9/11/2007 22:33	225180	3753	36.071	28.402	323.398	7.028
9/11/2007 22:34	225240	3754	36.066	28.399	323.409	7.039
9/11/2007 22:35	225300	3755	36.068	28.4	323.404	7.034
9/11/2007 22:36	225360	3756	36.069	28.404	323.403	7.033
9/11/2007 22:37	225420	3757	36.069	28.401	323.403	7.033
9/11/2007 22:38	225480	3758	36.068	28.401	323.406	7.036
9/11/2007 22:39	225540	3759	36.068	28.406	323.406	7.036
9/11/2007 22:40	225600	3760	36.064	28.402	323.413	7.043
9/11/2007 22:41	225660	3761	36.068	28.401	323.406	7.036
9/11/2007 22:42	225720	3762	36.066	28.405	323.41	7.04
9/11/2007 22:43	225780	3763	36.063	28.402	323.416	7.046
9/11/2007 22:44	225840	3764	36.065	28.404	323.411	7.041
9/11/2007 22:45	225900	3765	36.064	28.401	323.415	7.045
9/11/2007 22:46	225960	3766	36.065	28.402	323.411	7.041
9/11/2007 22:47	226020	3767	36.065	28.401	323.412	7.042
9/11/2007 22:48	226080	3768	36.064	28.404	323.414	7.044
9/11/2007 22:49	226140	3769	36.064	28.401	323.415	7.045
9/11/2007 22:50	226200	3770	36.065	28.401	323.412	7.042
9/11/2007 22:51	226260	3771	36.063	28.401	323.416	7.046
9/11/2007 22:52	226320	3772	36.062	28.398	323.418	7.048
9/11/2007 22:53	226380	3773	36.063	28.402	323.416	7.046
9/11/2007 22:54	226440	3774	36.06	28.402	323.422	7.052
9/11/2007 22:55	226500	3775	36.063	28.399	323.416	7.046
9/11/2007 22:56	226560	3776	36.062	28.398	323.418	7.048
9/11/2007 22:57	226620	3777	36.06	28.401	323.423	7.053
9/11/2007 22:58	226680	3778	36.063	28.401	323.416	7.046
9/11/2007 22:59	226740	3779	36.063	28.401	323.417	7.047
9/11/2007 23:00	226800	3780	36.062	28.405	323.419	7.049
9/11/2007 23:01	226860	3781	36.06	28.403	323.423	7.053
9/11/2007 23:02	226920	3782	36.059	28.402	323.426	7.056
9/11/2007 23:03	226980	3783	36.06	28.401	323.424	7.054
9/11/2007 23:04	227040	3784	36.059	28.4	323.425	7.055
9/11/2007 23:05	227100	3785	36.06	28.401	323.424	7.054
9/11/2007 23:06	227160	3786	36.059	28.399	323.425	7.055
9/11/2007 23:07	227220	3787	36.057	28.4	323.43	7.06
9/11/2007 23:08	227280	3788	36.058	28.4	323.427	7.057
9/11/2007 23:09	227340	3789	36.06	28.401	323.422	7.052
9/11/2007 23:10	227400	3790	36.057	28.405	323.43	7.06
9/11/2007 23:11	227460	3791	36.059	28.403	323.427	7.057
9/11/2007 23:12	227520	3792	36.058	28.4	323.428	7.058

9/11/2007 23:13	227580	3793	36.056	28.403	323.433	7.063
9/11/2007 23:14	227640	3794	36.057	28.401	323.431	7.061
9/11/2007 23:15	227700	3795	36.058	28.4	323.428	7.058
9/11/2007 23:16	227760	3796	36.055	28.401	323.435	7.065
9/11/2007 23:17	227820	3797	36.057	28.399	323.431	7.061
9/11/2007 23:18	227880	3798	36.054	28.401	323.438	7.068
9/11/2007 23:19	227940	3799	36.054	28.398	323.437	7.067
9/11/2007 23:20	228000	3800	36.054	28.4	323.436	7.066
9/11/2007 23:21	228060	3801	36.053	28.401	323.44	7.07
9/11/2007 23:22	228120	3802	36.056	28.401	323.432	7.062
9/11/2007 23:23	228180	3803	36.054	28.399	323.436	7.066
9/11/2007 23:24	228240	3804	36.052	28.401	323.441	7.071
9/11/2007 23:25	228300	3805	36.051	28.405	323.443	7.073
9/11/2007 23:26	228360	3806	36.053	28.404	323.439	7.069
9/11/2007 23:27	228420	3807	36.05	28.404	323.446	7.076
9/11/2007 23:28	228480	3808	36.05	28.397	323.446	7.076
9/11/2007 23:29	228540	3809	36.054	28.404	323.436	7.066
9/11/2007 23:30	228600	3810	36.051	28.401	323.444	7.074
9/11/2007 23:31	228660	3811	36.052	28.405	323.442	7.072
9/11/2007 23:32	228720	3812	36.053	28.402	323.439	7.069
9/11/2007 23:33	228780	3813	36.049	28.406	323.448	7.078
9/11/2007 23:34	228840	3814	36.052	28.403	323.443	7.073
9/11/2007 23:35	228900	3815	36.049	28.405	323.449	7.079
9/11/2007 23:36	228960	3816	36.048	28.401	323.451	7.081
9/11/2007 23:37	229020	3817	36.051	28.401	323.443	7.073
9/11/2007 23:38	229080	3818	36.048	28.404	323.45	7.08
9/11/2007 23:39	229140	3819	36.048	28.404	323.451	7.081
9/11/2007 23:40	229200	3820	36.049	28.405	323.448	7.078
9/11/2007 23:41	229260	3821	36.05	28.404	323.446	7.076
9/11/2007 23:42	229320	3822	36.046	28.402	323.455	7.085
9/11/2007 23:43	229380	3823	36.048	28.402	323.451	7.081
9/11/2007 23:44	229440	3824	36.049	28.402	323.448	7.078
9/11/2007 23:45	229500	3825	36.047	28.403	323.454	7.084
9/11/2007 23:46	229560	3826	36.046	28.401	323.457	7.087
9/11/2007 23:47	229620	3827	36.047	28.398	323.453	7.083
9/11/2007 23:48	229680	3828	36.046	28.401	323.455	7.085
9/11/2007 23:49	229740	3829	36.048	28.401	323.452	7.082
9/11/2007 23:50	229800	3830	36.047	28.396	323.452	7.082
9/11/2007 23:51	229860	3831	36.045	28.398	323.459	7.089
9/11/2007 23:52	229920	3832	36.045	28.401	323.458	7.088
9/11/2007 23:53	229980	3833	36.043	28.401	323.462	7.092

9/11/2007 23:54	230040	3834	36.045	28.396	323.458	7.088
9/11/2007 23:55	230100	3835	36.048	28.397	323.452	7.082
9/11/2007 23:56	230160	3836	36.046	28.395	323.455	7.085
9/11/2007 23:57	230220	3837	36.045	28.397	323.458	7.088
9/11/2007 23:58	230280	3838	36.044	28.394	323.46	7.09
9/11/2007 23:59	230340	3839	36.046	28.398	323.456	7.086
9/12/2007 0:00	230400	3840	36.045	28.397	323.458	7.088
9/12/2007 0:01	230460	3841	36.046	28.399	323.456	7.086
9/12/2007 0:02	230520	3842	36.043	28.401	323.463	7.093
9/12/2007 0:03	230580	3843	36.043	28.402	323.462	7.092
9/12/2007 0:04	230640	3844	36.044	28.398	323.46	7.09
9/12/2007 0:05	230700	3845	36.044	28.401	323.459	7.089
9/12/2007 0:06	230760	3846	36.041	28.401	323.468	7.098
9/12/2007 0:07	230820	3847	36.043	28.399	323.463	7.093
9/12/2007 0:08	230880	3848	36.041	28.403	323.468	7.098
9/12/2007 0:09	230940	3849	36.042	28.398	323.464	7.094
9/12/2007 0:10	231000	3850	36.041	28.402	323.468	7.098
9/12/2007 0:11	231060	3851	36.04	28.398	323.469	7.099
9/12/2007 0:12	231120	3852	36.043	28.399	323.463	7.093
9/12/2007 0:13	231180	3853	36.038	28.406	323.473	7.103
9/12/2007 0:14	231240	3854	36.041	28.404	323.468	7.098
9/12/2007 0:15	231300	3855	36.04	28.402	323.47	7.1
9/12/2007 0:16	231360	3856	36.039	28.401	323.471	7.101
9/12/2007 0:17	231420	3857	36.041	28.399	323.468	7.098
9/12/2007 0:18	231480	3858	36.039	28.401	323.471	7.101
9/12/2007 0:19	231540	3859	36.038	28.401	323.474	7.104
9/12/2007 0:20	231600	3860	36.038	28.403	323.475	7.105
9/12/2007 0:21	231660	3861	36.037	28.401	323.477	7.107
9/12/2007 0:22	231720	3862	36.037	28.401	323.475	7.105
9/12/2007 0:23	231780	3863	36.04	28.4	323.471	7.101
9/12/2007 0:24	231840	3864	36.037	28.397	323.477	7.107
9/12/2007 0:25	231900	3865	36.036	28.4	323.479	7.109
9/12/2007 0:26	231960	3866	36.036	28.398	323.479	7.109
9/12/2007 0:27	232020	3867	36.037	28.4	323.476	7.106
9/12/2007 0:28	232080	3868	36.037	28.399	323.477	7.107
9/12/2007 0:29	232140	3869	36.037	28.399	323.477	7.107
9/12/2007 0:30	232200	3870	36.037	28.4	323.477	7.107
9/12/2007 0:31	232260	3871	36.037	28.401	323.475	7.105
9/12/2007 0:32	232320	3872	36.035	28.401	323.48	7.11
9/12/2007 0:33	232380	3873	36.034	28.399	323.483	7.113
9/12/2007 0:34	232440	3874	36.035	28.397	323.482	7.112

9/12/2007 0:35	232500	3875	36.032	28.396	323.488	7.118
9/12/2007 0:36	232560	3876	36.032	28.401	323.488	7.118
9/12/2007 0:37	232620	3877	36.031	28.399	323.489	7.119
9/12/2007 0:38	232680	3878	36.033	28.403	323.485	7.115
9/12/2007 0:39	232740	3879	36.033	28.396	323.486	7.116
9/12/2007 0:40	232800	3880	36.033	28.398	323.485	7.115
9/12/2007 0:41	232860	3881	36.032	28.399	323.488	7.118
9/12/2007 0:42	232920	3882	36.031	28.397	323.491	7.121
9/12/2007 0:43	232980	3883	36.029	28.4	323.495	7.125
9/12/2007 0:44	233040	3884	36.032	28.398	323.489	7.119
9/12/2007 0:45	233100	3885	36.03	28.4	323.493	7.123
9/12/2007 0:46	233160	3886	36.031	28.399	323.49	7.12
9/12/2007 0:47	233220	3887	36.03	28.398	323.493	7.123
9/12/2007 0:48	233280	3888	36.029	28.397	323.495	7.125
9/12/2007 0:49	233340	3889	36.028	28.398	323.496	7.126
9/12/2007 0:50	233400	3890	36.028	28.398	323.497	7.127
9/12/2007 0:51	233460	3891	36.028	28.396	323.496	7.126
9/12/2007 0:52	233520	3892	36.03	28.394	323.493	7.123
9/12/2007 0:53	233580	3893	36.028	28.397	323.498	7.128
9/12/2007 0:54	233640	3894	36.027	28.395	323.5	7.13
9/12/2007 0:55	233700	3895	36.028	28.394	323.497	7.127
9/12/2007 0:56	233760	3896	36.028	28.394	323.498	7.128
9/12/2007 0:57	233820	3897	36.026	28.394	323.502	7.132
9/12/2007 0:58	233880	3898	36.028	28.395	323.496	7.126
9/12/2007 0:59	233940	3899	36.026	28.398	323.502	7.132
9/12/2007 1:00	234000	3900	36.025	28.395	323.505	7.135
9/12/2007 1:01	234060	3901	36.027	28.394	323.5	7.13
9/12/2007 1:02	234120	3902	36.027	28.395	323.501	7.131
9/12/2007 1:03	234180	3903	36.026	28.398	323.502	7.132
9/12/2007 1:04	234240	3904	36.024	28.396	323.505	7.135
9/12/2007 1:05	234300	3905	36.024	28.398	323.507	7.137
9/12/2007 1:06	234360	3906	36.023	28.395	323.508	7.138
9/12/2007 1:07	234420	3907	36.023	28.397	323.509	7.139
9/12/2007 1:08	234480	3908	36.022	28.399	323.511	7.141
9/12/2007 1:09	234540	3909	36.022	28.401	323.511	7.141
9/12/2007 1:10	234600	3910	36.022	28.396	323.511	7.141
9/12/2007 1:11	234660	3911	36.022	28.398	323.512	7.142
9/12/2007 1:12	234720	3912	36.021	28.398	323.514	7.144
9/12/2007 1:13	234780	3913	36.02	28.399	323.516	7.146
9/12/2007 1:14	234840	3914	36.021	28.398	323.513	7.143
9/12/2007 1:15	234900	3915	36.021	28.399	323.514	7.144

9/12/2007 1:16	234960	3916	36.02	28.398	323.516	7.146
9/12/2007 1:17	235020	3917	36.02	28.401	323.516	7.146
9/12/2007 1:18	235080	3918	36.021	28.403	323.513	7.143
9/12/2007 1:19	235140	3919	36.02	28.4	323.517	7.147
9/12/2007 1:20	235200	3920	36.018	28.397	323.519	7.149
9/12/2007 1:21	235260	3921	36.017	28.397	323.522	7.152
9/12/2007 1:22	235320	3922	36.017	28.401	323.522	7.152
9/12/2007 1:23	235380	3923	36.018	28.403	323.521	7.151
9/12/2007 1:24	235440	3924	36.017	28.399	323.522	7.152
9/12/2007 1:25	235500	3925	36.018	28.401	323.521	7.151
9/12/2007 1:26	235560	3926	36.016	28.399	323.526	7.156
9/12/2007 1:27	235620	3927	36.017	28.399	323.522	7.152
9/12/2007 1:28	235680	3928	36.015	28.398	323.526	7.156
9/12/2007 1:29	235740	3929	36.015	28.398	323.526	7.156
9/12/2007 1:30	235800	3930	36.015	28.403	323.527	7.157
9/12/2007 1:31	235860	3931	36.017	28.402	323.523	7.153
9/12/2007 1:32	235920	3932	36.016	28.397	323.525	7.155
9/12/2007 1:33	235980	3933	36.014	28.396	323.529	7.159
9/12/2007 1:34	236040	3934	36.014	28.4	323.529	7.159
9/12/2007 1:35	236100	3935	36.014	28.403	323.529	7.159
9/12/2007 1:36	236160	3936	36.014	28.399	323.53	7.16
9/12/2007 1:37	236220	3937	36.015	28.397	323.527	7.157
9/12/2007 1:38	236280	3938	36.015	28.397	323.528	7.158
9/12/2007 1:39	236340	3939	36.013	28.398	323.533	7.163
9/12/2007 1:40	236400	3940	36.014	28.401	323.531	7.161
9/12/2007 1:41	236460	3941	36.015	28.401	323.528	7.158
9/12/2007 1:42	236520	3942	36.012	28.399	323.535	7.165
9/12/2007 1:43	236580	3943	36.012	28.399	323.534	7.164
9/12/2007 1:44	236640	3944	36.011	28.403	323.536	7.166
9/12/2007 1:45	236700	3945	36.013	28.404	323.532	7.162
9/12/2007 1:46	236760	3946	36.013	28.402	323.532	7.162
9/12/2007 1:47	236820	3947	36.013	28.4	323.533	7.163
9/12/2007 1:48	236880	3948	36.013	28.4	323.532	7.162
9/12/2007 1:49	236940	3949	36.015	28.397	323.528	7.158
9/12/2007 1:50	237000	3950	36.012	28.398	323.533	7.163
9/12/2007 1:51	237060	3951	36.013	28.398	323.532	7.162
9/12/2007 1:52	237120	3952	36.012	28.396	323.535	7.165
9/12/2007 1:53	237180	3953	36.01	28.396	323.538	7.168
9/12/2007 1:54	237240	3954	36.011	28.393	323.537	7.167
9/12/2007 1:55	237300	3955	36.013	28.392	323.531	7.161
9/12/2007 1:56	237360	3956	36.009	28.395	323.542	7.172

9/12/2007 1:57	237420	3957	36.01	28.393	323.539	7.169
9/12/2007 1:58	237480	3958	36.011	28.395	323.537	7.167
9/12/2007 1:59	237540	3959	36.009	28.397	323.54	7.17
9/12/2007 2:00	237600	3960	36.012	28.396	323.533	7.163
9/12/2007 2:01	237660	3961	36.009	28.398	323.54	7.17
9/12/2007 2:02	237720	3962	36.01	28.398	323.539	7.169
9/12/2007 2:03	237780	3963	36.011	28.397	323.536	7.166
9/12/2007 2:04	237840	3964	36.01	28.395	323.539	7.169
9/12/2007 2:05	237900	3965	36.01	28.397	323.538	7.168
9/12/2007 2:06	237960	3966	36.008	28.399	323.544	7.174
9/12/2007 2:07	238020	3967	36.008	28.397	323.543	7.173
9/12/2007 2:08	238080	3968	36.01	28.397	323.54	7.17
9/12/2007 2:09	238140	3969	36.008	28.397	323.542	7.172
9/12/2007 2:10	238200	3970	36.009	28.398	323.542	7.172
9/12/2007 2:11	238260	3971	36.006	28.395	323.549	7.179
9/12/2007 2:12	238320	3972	36.008	28.397	323.543	7.173
9/12/2007 2:13	238380	3973	36.007	28.396	323.546	7.176
9/12/2007 2:14	238440	3974	36.008	28.396	323.544	7.174
9/12/2007 2:15	238500	3975	36.006	28.398	323.548	7.178
9/12/2007 2:16	238560	3976	36.007	28.397	323.545	7.175
9/12/2007 2:17	238620	3977	36.007	28.4	323.547	7.177
9/12/2007 2:18	238680	3978	36.006	28.398	323.548	7.178
9/12/2007 2:19	238740	3979	36.008	28.399	323.544	7.174
9/12/2007 2:20	238800	3980	36.008	28.398	323.544	7.174
9/12/2007 2:21	238860	3981	36.007	28.401	323.546	7.176
9/12/2007 2:22	238920	3982	36.004	28.401	323.553	7.183
9/12/2007 2:23	238980	3983	36.006	28.403	323.549	7.179
9/12/2007 2:24	239040	3984	36.006	28.4	323.548	7.178
9/12/2007 2:25	239100	3985	36.004	28.399	323.553	7.183
9/12/2007 2:26	239160	3986	36.007	28.401	323.547	7.177
9/12/2007 2:27	239220	3987	36.004	28.399	323.553	7.183
9/12/2007 2:28	239280	3988	36.004	28.398	323.552	7.182
9/12/2007 2:29	239340	3989	36.003	28.401	323.555	7.185
9/12/2007 2:30	239400	3990	36.005	28.393	323.551	7.181
9/12/2007 2:31	239460	3991	36.006	28.395	323.548	7.178
9/12/2007 2:32	239520	3992	36.003	28.393	323.554	7.184
9/12/2007 2:33	239580	3993	36.003	28.396	323.556	7.186
9/12/2007 2:34	239640	3994	36.003	28.401	323.556	7.186
9/12/2007 2:35	239700	3995	36.002	28.396	323.558	7.188
9/12/2007 2:36	239760	3996	36.003	28.397	323.554	7.184
9/12/2007 2:37	239820	3997	36	28.401	323.561	7.191

9/12/2007 2:38	239880	3998	36	28.399	323.562	7.192
9/12/2007 2:39	239940	3999	36.001	28.401	323.559	7.189
9/12/2007 2:40	240000	4000	36.002	28.396	323.558	7.188
9/12/2007 2:41	240060	4001	36.002	28.399	323.558	7.188
9/12/2007 2:42	240120	4002	36.001	28.401	323.559	7.189
9/12/2007 2:43	240180	4003	36	28.4	323.562	7.192
9/12/2007 2:44	240240	4004	36	28.402	323.562	7.192
9/12/2007 2:45	240300	4005	35.999	28.4	323.565	7.195
9/12/2007 2:46	240360	4006	36	28.399	323.561	7.191
9/12/2007 2:47	240420	4007	36.001	28.402	323.56	7.19
9/12/2007 2:48	240480	4008	35.999	28.401	323.565	7.195
9/12/2007 2:49	240540	4009	35.999	28.403	323.565	7.195
9/12/2007 2:50	240600	4010	36.001	28.399	323.559	7.189
9/12/2007 2:51	240660	4011	36	28.403	323.562	7.192
9/12/2007 2:52	240720	4012	36	28.398	323.561	7.191
9/12/2007 2:53	240780	4013	36	28.398	323.561	7.191
9/12/2007 2:54	240840	4014	35.997	28.397	323.568	7.198
9/12/2007 2:55	240900	4015	35.999	28.398	323.564	7.194
9/12/2007 2:56	240960	4016	36	28.399	323.562	7.192
9/12/2007 2:57	241020	4017	36.001	28.397	323.56	7.19
9/12/2007 2:58	241080	4018	35.998	28.399	323.567	7.197
9/12/2007 2:59	241140	4019	35.999	28.397	323.565	7.195
9/12/2007 3:00	241200	4020	35.998	28.397	323.567	7.197
9/12/2007 3:01	241260	4021	35.999	28.395	323.564	7.194
9/12/2007 3:02	241320	4022	35.999	28.397	323.565	7.195
9/12/2007 3:03	241380	4023	35.997	28.396	323.568	7.198
9/12/2007 3:04	241440	4024	35.998	28.399	323.566	7.196
9/12/2007 3:05	241500	4025	35.996	28.394	323.571	7.201
9/12/2007 3:06	241560	4026	35.997	28.395	323.568	7.198
9/12/2007 3:07	241620	4027	35.996	28.394	323.57	7.2
9/12/2007 3:08	241680	4028	35.998	28.395	323.567	7.197
9/12/2007 3:09	241740	4029	35.997	28.396	323.569	7.199
9/12/2007 3:10	241800	4030	35.996	28.393	323.571	7.201
9/12/2007 3:11	241860	4031	35.996	28.394	323.572	7.202
9/12/2007 3:12	241920	4032	35.995	28.394	323.574	7.204
9/12/2007 3:13	241980	4033	35.994	28.395	323.576	7.206
9/12/2007 3:14	242040	4034	35.994	28.395	323.575	7.205
9/12/2007 3:15	242100	4035	35.993	28.398	323.578	7.208
9/12/2007 3:16	242160	4036	35.993	28.398	323.578	7.208
9/12/2007 3:17	242220	4037	35.994	28.396	323.575	7.205
9/12/2007 3:18	242280	4038	35.993	28.401	323.578	7.208

9/12/2007 3:19	242340	4039	35.992	28.399	323.58	7.21
9/12/2007 3:20	242400	4040	35.993	28.401	323.579	7.209
9/12/2007 3:21	242460	4041	35.994	28.399	323.576	7.206
9/12/2007 3:22	242520	4042	35.994	28.399	323.575	7.205
9/12/2007 3:23	242580	4043	35.992	28.399	323.58	7.21
9/12/2007 3:24	242640	4044	35.993	28.4	323.579	7.209
9/12/2007 3:25	242700	4045	35.992	28.397	323.58	7.21
9/12/2007 3:26	242760	4046	35.992	28.396	323.58	7.21
9/12/2007 3:27	242820	4047	35.992	28.398	323.58	7.21
9/12/2007 3:28	242880	4048	35.993	28.398	323.579	7.209
9/12/2007 3:29	242940	4049	35.992	28.398	323.58	7.21
9/12/2007 3:30	243000	4050	35.994	28.397	323.576	7.206
9/12/2007 3:31	243060	4051	35.992	28.396	323.581	7.211
9/12/2007 3:32	243120	4052	35.992	28.393	323.58	7.21
9/12/2007 3:33	243180	4053	35.992	28.396	323.58	7.21
9/12/2007 3:34	243240	4054	35.993	28.393	323.578	7.208
9/12/2007 3:35	243300	4055	35.992	28.394	323.581	7.211
9/12/2007 3:36	243360	4056	35.991	28.391	323.583	7.213
9/12/2007 3:37	243420	4057	35.991	28.391	323.582	7.212
9/12/2007 3:38	243480	4058	35.991	28.395	323.582	7.212
9/12/2007 3:39	243540	4059	35.989	28.396	323.586	7.216
9/12/2007 3:40	243600	4060	35.99	28.393	323.584	7.214
9/12/2007 3:41	243660	4061	35.99	28.395	323.585	7.215
9/12/2007 3:42	243720	4062	35.989	28.393	323.588	7.218
9/12/2007 3:43	243780	4063	35.989	28.394	323.588	7.218
9/12/2007 3:44	243840	4064	35.991	28.392	323.584	7.214
9/12/2007 3:45	243900	4065	35.987	28.393	323.591	7.221
9/12/2007 3:46	243960	4066	35.989	28.394	323.588	7.218
9/12/2007 3:47	244020	4067	35.989	28.392	323.587	7.217
9/12/2007 3:48	244080	4068	35.989	28.394	323.587	7.217
9/12/2007 3:49	244140	4069	35.987	28.393	323.592	7.222
9/12/2007 3:50	244200	4070	35.99	28.393	323.586	7.216
9/12/2007 3:51	244260	4071	35.987	28.396	323.592	7.222
9/12/2007 3:52	244320	4072	35.989	28.395	323.588	7.218
9/12/2007 3:53	244380	4073	35.986	28.398	323.593	7.223
9/12/2007 3:54	244440	4074	35.987	28.395	323.591	7.221
9/12/2007 3:55	244500	4075	35.987	28.393	323.592	7.222
9/12/2007 3:56	244560	4076	35.985	28.394	323.596	7.226
9/12/2007 3:57	244620	4077	35.985	28.395	323.596	7.226
9/12/2007 3:58	244680	4078	35.986	28.397	323.593	7.223
9/12/2007 3:59	244740	4079	35.985	28.395	323.596	7.226

9/12/2007 4:00	244800	4080	35.984	28.396	323.599	7.229
9/12/2007 4:01	244860	4081	35.985	28.398	323.596	7.226
9/12/2007 4:02	244920	4082	35.986	28.398	323.595	7.225
9/12/2007 4:03	244980	4083	35.982	28.394	323.604	7.234
9/12/2007 4:04	245040	4084	35.984	28.395	323.599	7.229
9/12/2007 4:05	245100	4085	35.981	28.396	323.605	7.235
9/12/2007 4:06	245160	4086	35.983	28.396	323.601	7.231
9/12/2007 4:07	245220	4087	35.983	28.4	323.6	7.23
9/12/2007 4:08	245280	4088	35.983	28.395	323.602	7.232
9/12/2007 4:09	245340	4089	35.983	28.395	323.601	7.231
9/12/2007 4:10	245400	4090	35.983	28.397	323.602	7.232
9/12/2007 4:11	245460	4091	35.984	28.397	323.6	7.23
9/12/2007 4:12	245520	4092	35.983	28.396	323.601	7.231
9/12/2007 4:13	245580	4093	35.982	28.398	323.602	7.232
9/12/2007 4:14	245640	4094	35.982	28.393	323.604	7.234
9/12/2007 4:15	245700	4095	35.982	28.396	323.603	7.233
9/12/2007 4:16	245760	4096	35.982	28.393	323.604	7.234
9/12/2007 4:17	245820	4097	35.982	28.395	323.604	7.234
9/12/2007 4:18	245880	4098	35.979	28.392	323.61	7.24
9/12/2007 4:19	245940	4099	35.98	28.398	323.608	7.238
9/12/2007 4:20	246000	4100	35.981	28.395	323.605	7.235
9/12/2007 4:21	246060	4101	35.982	28.394	323.603	7.233
9/12/2007 4:22	246120	4102	35.983	28.394	323.602	7.232
9/12/2007 4:23	246180	4103	35.983	28.39	323.602	7.232
9/12/2007 4:24	246240	4104	35.982	28.391	323.604	7.234
9/12/2007 4:25	246300	4105	35.982	28.394	323.603	7.233
9/12/2007 4:26	246360	4106	35.98	28.393	323.609	7.239
9/12/2007 4:27	246420	4107	35.981	28.391	323.605	7.235
9/12/2007 4:28	246480	4108	35.98	28.392	323.608	7.238
9/12/2007 4:29	246540	4109	35.981	28.392	323.606	7.236
9/12/2007 4:30	246600	4110	35.98	28.395	323.608	7.238
9/12/2007 4:31	246660	4111	35.979	28.394	323.61	7.24
9/12/2007 4:32	246720	4112	35.979	28.395	323.61	7.24
9/12/2007 4:33	246780	4113	35.979	28.396	323.61	7.24
9/12/2007 4:34	246840	4114	35.98	28.397	323.608	7.238
9/12/2007 4:35	246900	4115	35.98	28.397	323.608	7.238
9/12/2007 4:36	246960	4116	35.98	28.396	323.607	7.237
9/12/2007 4:37	247020	4117	35.981	28.397	323.607	7.237
9/12/2007 4:38	247080	4118	35.98	28.395	323.607	7.237
9/12/2007 4:39	247140	4119	35.98	28.396	323.608	7.238
9/12/2007 4:40	247200	4120	35.98	28.396	323.607	7.237

9/12/2007 4:41	247260	4121	35.98	28.392	323.607	7.237
9/12/2007 4:42	247320	4122	35.979	28.394	323.61	7.24
9/12/2007 4:43	247380	4123	35.979	28.393	323.61	7.24
9/12/2007 4:44	247440	4124	35.979	28.394	323.61	7.24
9/12/2007 4:45	247500	4125	35.979	28.392	323.611	7.241
9/12/2007 4:46	247560	4126	35.98	28.394	323.609	7.239
9/12/2007 4:47	247620	4127	35.981	28.392	323.605	7.235
9/12/2007 4:48	247680	4128	35.981	28.395	323.606	7.236
9/12/2007 4:49	247740	4129	35.98	28.392	323.608	7.238
9/12/2007 4:50	247800	4130	35.98	28.392	323.608	7.238
9/12/2007 4:51	247860	4131	35.979	28.394	323.609	7.239
9/12/2007 4:52	247920	4132	35.98	28.393	323.607	7.237
9/12/2007 4:53	247980	4133	35.98	28.396	323.609	7.239
9/12/2007 4:54	248040	4134	35.98	28.396	323.609	7.239
9/12/2007 4:55	248100	4135	35.978	28.391	323.612	7.242
9/12/2007 4:56	248160	4136	35.98	28.393	323.609	7.239
9/12/2007 4:57	248220	4137	35.979	28.395	323.61	7.24
9/12/2007 4:58	248280	4138	35.98	28.395	323.609	7.239
9/12/2007 4:59	248340	4139	35.981	28.394	323.607	7.237
9/12/2007 5:00	248400	4140	35.978	28.392	323.612	7.242
9/12/2007 5:01	248460	4141	35.979	28.394	323.611	7.241
9/12/2007 5:02	248520	4142	35.978	28.394	323.612	7.242
9/12/2007 5:03	248580	4143	35.978	28.393	323.612	7.242
9/12/2007 5:04	248640	4144	35.977	28.392	323.616	7.246
9/12/2007 5:05	248700	4145	35.978	28.393	323.612	7.242
9/12/2007 5:06	248760	4146	35.98	28.393	323.607	7.237
9/12/2007 5:07	248820	4147	35.978	28.391	323.613	7.243
9/12/2007 5:08	248880	4148	35.978	28.392	323.612	7.242
9/12/2007 5:09	248940	4149	35.978	28.394	323.613	7.243
9/12/2007 5:10	249000	4150	35.978	28.391	323.613	7.243
9/12/2007 5:11	249060	4151	35.977	28.39	323.615	7.245
9/12/2007 5:12	249120	4152	35.978	28.389	323.612	7.242
9/12/2007 5:13	249180	4153	35.979	28.39	323.611	7.241
9/12/2007 5:14	249240	4154	35.979	28.391	323.61	7.24
9/12/2007 5:15	249300	4155	35.978	28.391	323.612	7.242
9/12/2007 5:16	249360	4156	35.979	28.393	323.61	7.24
9/12/2007 5:17	249420	4157	35.978	28.393	323.613	7.243
9/12/2007 5:18	249480	4158	35.977	28.392	323.615	7.245
9/12/2007 5:19	249540	4159	35.978	28.39	323.612	7.242
9/12/2007 5:20	249600	4160	35.977	28.393	323.614	7.244
9/12/2007 5:21	249660	4161	35.976	28.389	323.617	7.247

9/12/2007 5:22	249720	4162	35.977	28.39	323.615	7.245
9/12/2007 5:23	249780	4163	35.977	28.388	323.614	7.244
9/12/2007 5:24	249840	4164	35.977	28.389	323.615	7.245
9/12/2007 5:25	249900	4165	35.978	28.392	323.613	7.243
9/12/2007 5:26	249960	4166	35.976	28.389	323.616	7.246
9/12/2007 5:27	250020	4167	35.975	28.389	323.619	7.249
9/12/2007 5:28	250080	4168	35.978	28.391	323.614	7.244
9/12/2007 5:29	250140	4169	35.977	28.392	323.615	7.245
9/12/2007 5:30	250200	4170	35.975	28.391	323.619	7.249
9/12/2007 5:31	250260	4171	35.976	28.391	323.617	7.247
9/12/2007 5:32	250320	4172	35.977	28.389	323.615	7.245
9/12/2007 5:33	250380	4173	35.976	28.392	323.618	7.248
9/12/2007 5:34	250440	4174	35.976	28.39	323.617	7.247
9/12/2007 5:35	250500	4175	35.977	28.388	323.616	7.246
9/12/2007 5:36	250560	4176	35.975	28.39	323.62	7.25
9/12/2007 5:37	250620	4177	35.976	28.386	323.617	7.247
9/12/2007 5:38	250680	4178	35.976	28.389	323.617	7.247
9/12/2007 5:39	250740	4179	35.976	28.392	323.618	7.248
9/12/2007 5:40	250800	4180	35.975	28.391	323.62	7.25
9/12/2007 5:41	250860	4181	35.975	28.394	323.619	7.249
9/12/2007 5:42	250920	4182	35.975	28.393	323.62	7.25
9/12/2007 5:43	250980	4183	35.975	28.395	323.62	7.25
9/12/2007 5:44	251040	4184	35.974	28.394	323.621	7.251
9/12/2007 5:45	251100	4185	35.974	28.393	323.621	7.251
9/12/2007 5:46	251160	4186	35.976	28.392	323.618	7.248
9/12/2007 5:47	251220	4187	35.974	28.392	323.623	7.253
9/12/2007 5:48	251280	4188	35.976	28.389	323.617	7.247
9/12/2007 5:49	251340	4189	35.974	28.392	323.623	7.253
9/12/2007 5:50	251400	4190	35.974	28.387	323.622	7.252
9/12/2007 5:51	251460	4191	35.971	28.391	323.629	7.259
9/12/2007 5:52	251520	4192	35.974	28.391	323.621	7.251
9/12/2007 5:53	251580	4193	35.974	28.391	323.622	7.252
9/12/2007 5:54	251640	4194	35.973	28.387	323.625	7.255
9/12/2007 5:55	251700	4195	35.975	28.388	323.621	7.251
9/12/2007 5:56	251760	4196	35.975	28.389	323.62	7.25
9/12/2007 5:57	251820	4197	35.973	28.391	323.624	7.254
9/12/2007 5:58	251880	4198	35.975	28.391	323.621	7.251
9/12/2007 5:59	251940	4199	35.973	28.389	323.625	7.255
9/12/2007 6:00	252000	4200	35.974	28.39	323.622	7.252
9/12/2007 6:01	252060	4201	35.971	28.39	323.628	7.258
9/12/2007 6:02	252120	4202	35.974	28.389	323.623	7.253

9/12/2007 6:03	252180	4203	35.975	28.391	323.62	7.25
9/12/2007 6:04	252240	4204	35.976	28.39	323.617	7.247
9/12/2007 6:05	252300	4205	35.974	28.389	323.621	7.251
9/12/2007 6:06	252360	4206	35.976	28.394	323.618	7.248
9/12/2007 6:07	252420	4207	35.974	28.391	323.622	7.252
9/12/2007 6:08	252480	4208	35.974	28.389	323.623	7.253
9/12/2007 6:09	252540	4209	35.974	28.386	323.623	7.253
9/12/2007 6:10	252600	4210	35.976	28.391	323.618	7.248
9/12/2007 6:11	252660	4211	35.972	28.392	323.626	7.256
9/12/2007 6:12	252720	4212	35.974	28.391	323.621	7.251
9/12/2007 6:13	252780	4213	35.974	28.389	323.622	7.252
9/12/2007 6:14	252840	4214	35.974	28.389	323.623	7.253
9/12/2007 6:15	252900	4215	35.973	28.391	323.623	7.253
9/12/2007 6:16	252960	4216	35.974	28.392	323.621	7.251
9/12/2007 6:17	253020	4217	35.974	28.391	323.622	7.252
9/12/2007 6:18	253080	4218	35.975	28.39	323.619	7.249
9/12/2007 6:19	253140	4219	35.974	28.388	323.623	7.253
9/12/2007 6:20	253200	4220	35.972	28.387	323.627	7.257
9/12/2007 6:21	253260	4221	35.975	28.393	323.62	7.25
9/12/2007 6:22	253320	4222	35.973	28.39	323.623	7.253
9/12/2007 6:23	253380	4223	35.974	28.39	323.622	7.252
9/12/2007 6:24	253440	4224	35.973	28.389	323.623	7.253
9/12/2007 6:25	253500	4225	35.974	28.392	323.622	7.252
9/12/2007 6:26	253560	4226	35.975	28.393	323.621	7.251
9/12/2007 6:27	253620	4227	35.974	28.395	323.622	7.252
9/12/2007 6:28	253680	4228	35.973	28.393	323.623	7.253
9/12/2007 6:29	253740	4229	35.973	28.391	323.623	7.253
9/12/2007 6:30	253800	4230	35.974	28.392	323.623	7.253
9/12/2007 6:31	253860	4231	35.973	28.392	323.623	7.253
9/12/2007 6:32	253920	4232	35.975	28.392	323.62	7.25
9/12/2007 6:33	253980	4233	35.975	28.392	323.62	7.25
9/12/2007 6:34	254040	4234	35.972	28.39	323.626	7.256
9/12/2007 6:35	254100	4235	35.973	28.389	323.623	7.253
9/12/2007 6:36	254160	4236	35.974	28.388	323.621	7.251
9/12/2007 6:37	254220	4237	35.974	28.389	323.622	7.252
9/12/2007 6:38	254280	4238	35.974	28.39	323.622	7.252
9/12/2007 6:39	254340	4239	35.976	28.389	323.618	7.248
9/12/2007 6:40	254400	4240	35.974	28.387	323.621	7.251
9/12/2007 6:41	254460	4241	35.974	28.386	323.621	7.251
9/12/2007 6:42	254520	4242	35.975	28.385	323.619	7.249
9/12/2007 6:43	254580	4243	35.974	28.385	323.621	7.251

9/12/2007 6:44	254640	4244	35.975	28.383	323.619	7.249
9/12/2007 6:45	254700	4245	35.975	28.383	323.62	7.25
9/12/2007 6:46	254760	4246	35.974	28.389	323.623	7.253
9/12/2007 6:47	254820	4247	35.973	28.384	323.624	7.254
9/12/2007 6:48	254880	4248	35.975	28.383	323.62	7.25
9/12/2007 6:49	254940	4249	35.974	28.385	323.621	7.251
9/12/2007 6:50	255000	4250	35.974	28.386	323.621	7.251
9/12/2007 6:51	255060	4251	35.975	28.389	323.619	7.249
9/12/2007 6:52	255120	4252	35.975	28.389	323.619	7.249
9/12/2007 6:53	255180	4253	35.974	28.389	323.622	7.252
9/12/2007 6:54	255240	4254	35.975	28.389	323.62	7.25
9/12/2007 6:55	255300	4255	35.976	28.389	323.618	7.248
9/12/2007 6:56	255360	4256	35.972	28.387	323.626	7.256
9/12/2007 6:57	255420	4257	35.972	28.392	323.627	7.257
9/12/2007 6:58	255480	4258	35.974	28.389	323.621	7.251
9/12/2007 6:59	255540	4259	35.974	28.387	323.623	7.253
9/12/2007 7:00	255600	4260	35.976	28.386	323.616	7.246
9/12/2007 7:01	255660	4261	35.976	28.386	323.618	7.248
9/12/2007 7:02	255720	4262	35.974	28.389	323.621	7.251
9/12/2007 7:03	255780	4263	35.976	28.389	323.618	7.248
9/12/2007 7:04	255840	4264	35.975	28.388	323.621	7.251
9/12/2007 7:05	255900	4265	35.974	28.384	323.622	7.252
9/12/2007 7:06	255960	4266	35.973	28.391	323.624	7.254
9/12/2007 7:07	256020	4267	35.973	28.388	323.624	7.254
9/12/2007 7:08	256080	4268	35.974	28.388	323.623	7.253
9/12/2007 7:09	256140	4269	35.974	28.387	323.622	7.252
9/12/2007 7:10	256200	4270	35.972	28.39	323.626	7.256
9/12/2007 7:11	256260	4271	35.974	28.389	323.621	7.251
9/12/2007 7:12	256320	4272	35.974	28.389	323.621	7.251
9/12/2007 7:13	256380	4273	35.973	28.39	323.623	7.253
9/12/2007 7:14	256440	4274	35.974	28.39	323.623	7.253
9/12/2007 7:15	256500	4275	35.973	28.388	323.623	7.253
9/12/2007 7:16	256560	4276	35.975	28.39	323.62	7.25
9/12/2007 7:17	256620	4277	35.973	28.386	323.624	7.254
9/12/2007 7:18	256680	4278	35.975	28.387	323.62	7.25
9/12/2007 7:19	256740	4279	35.974	28.386	323.621	7.251
9/12/2007 7:20	256800	4280	35.975	28.389	323.62	7.25
9/12/2007 7:21	256860	4281	35.975	28.388	323.62	7.25
9/12/2007 7:22	256920	4282	35.975	28.39	323.619	7.249
9/12/2007 7:23	256980	4283	35.973	28.389	323.623	7.253
9/12/2007 7:24	257040	4284	35.973	28.387	323.623	7.253

9/12/2007 7:25	257100	4285		35.974	28.394	323.623	7.253
9/12/2007 7:26	257160	4286		35.973	28.39	323.624	7.254
9/12/2007 7:27	257220	4287		35.972	28.393	323.626	7.256
9/12/2007 7:28	257280	4288		35.973	28.39	323.624	7.254
9/12/2007 7:29	257340	4289		35.973	28.39	323.625	7.255
9/12/2007 7:30	257400	4290		35.973	28.39	323.623	7.253
9/12/2007 7:31	257460	4291		35.974	28.391	323.622	7.252
9/12/2007 7:32	257520	4292		35.974	28.389	323.622	7.252
9/12/2007 7:33	257580	4293		35.972	28.39	323.626	7.256
9/12/2007 7:34	257640	4294		35.972	28.388	323.627	7.257
9/12/2007 7:35	257700	4295		35.975	28.387	323.62	7.25
9/12/2007 7:36	257760	4296		35.974	28.387	323.623	7.253
9/12/2007 7:37	257820	4297		35.975	28.384	323.62	7.25
9/12/2007 7:38	257880	4298		35.975	28.387	323.62	7.25
9/12/2007 7:39	257940	4299		35.973	28.387	323.623	7.253
9/12/2007 7:40	258000	4300		35.975	28.383	323.62	7.25
9/12/2007 7:41	258060	4301		35.974	28.384	323.622	7.252
9/12/2007 7:42	258120	4302		35.975	28.384	323.619	7.249
9/12/2007 7:43	258180	4303		35.975	28.387	323.62	7.25
9/12/2007 7:44	258240	4304		35.974	28.385	323.622	7.252
9/12/2007 7:45	258300	4305		35.974	28.384	323.621	7.251
9/12/2007 7:46	258360	4306		35.974	28.385	323.621	7.251
9/12/2007 7:47	258420	4307		35.975	28.383	323.619	7.249
9/12/2007 7:48	258480	4308		35.974	28.382	323.622	7.252
9/12/2007 7:49	258540	4309		35.974	28.383	323.621	7.251
9/12/2007 7:50	258600	4310		35.974	28.384	323.623	7.253
9/12/2007 7:51	258660	4311		35.974	28.385	323.622	7.252
9/12/2007 7:52	258720	4312		35.975	28.384	323.619	7.249
9/12/2007 7:53	258780	4313		35.973	28.386	323.624	7.254
9/12/2007 7:54	258840	4314		35.976	28.385	323.618	7.248
9/12/2007 7:55	258900	4315		35.975	28.383	323.621	7.251
9/12/2007 7:56	258960	4316		35.976	28.387	323.618	7.248
9/12/2007 7:57	259020	4317		35.976	28.387	323.618	7.248
9/12/2007 7:58	259080	4318		35.973	28.391	323.625	7.255
9/12/2007 7:59	259140	4319	0.0	35.975	28.387	323.62	7.25
9/12/2007 8:00	259200	4320	4320.0	35.976	28.387	323.618	7.248
9/12/2007 8:01	259260	4321	2160.5	35.974	28.391	323.622	7.252
9/12/2007 8:02	259320	4322	1440.7	35.975	28.39	323.619	7.249
9/12/2007 8:03	259380	4323	1080.8	35.976	28.386	323.617	7.247
9/12/2007 8:04	259440	4324	864.8	35.974	28.386	323.621	7.251
9/12/2007 8:05	259500	4325	720.8	35.976	28.386	323.617	7.247

9/12/2007 8:06	259560	4326	618.0	35.976	28.386	323.617	7.247
9/12/2007 8:07	259620	4327	540.9	35.974	28.383	323.622	7.252
9/12/2007 8:08	259680	4328	480.9	35.977	28.387	323.615	7.245
9/12/2007 8:09	259740	4329	432.9	35.976	28.383	323.618	7.248
9/12/2007 8:10	259800	4330	393.6	35.975	28.382	323.62	7.25
9/12/2007 8:11	259860	4331	360.9	35.976	28.385	323.617	7.247
9/12/2007 8:12	259920	4332	333.2	35.977	28.385	323.616	7.246
9/12/2007 8:13	259980	4333	309.5	35.976	28.386	323.617	7.247
9/12/2007 8:14	260040	4334	288.9	35.977	28.385	323.616	7.246
9/12/2007 8:15	260100	4335	270.9	35.978	28.386	323.613	7.243
9/12/2007 8:16	260160	4336	255.1	35.977	28.384	323.616	7.246
9/12/2007 8:17	260220	4337	240.9	35.978	28.386	323.612	7.242
9/12/2007 8:18	260280	4338	228.3	35.977	28.385	323.614	7.244
9/12/2007 8:19	260340	4339	217.0	35.979	28.387	323.61	7.24
9/12/2007 8:20	260400	4340	206.7	35.981	28.382	323.606	7.236
9/12/2007 8:21	260460	4341	197.3	35.979	28.387	323.609	7.239
9/12/2007 8:22	260520	4342	188.8	35.98	28.384	323.608	7.238
9/12/2007 8:23	260580	4343	181.0	35.98	28.385	323.609	7.239
9/12/2007 8:24	260640	4344	173.8	35.98	28.385	323.608	7.238
9/12/2007 8:25	260700	4345	167.1	35.982	28.386	323.602	7.232
9/12/2007 8:26	260760	4346	161.0	35.982	28.385	323.603	7.233
9/12/2007 8:27	260820	4347	155.3	35.983	28.384	323.601	7.231
9/12/2007 8:28	260880	4348	149.9	35.985	28.387	323.597	7.227
9/12/2007 8:29	260940	4349	145.0	35.985	28.386	323.597	7.227
9/12/2007 8:30	261000	4350	140.3	35.985	28.382	323.597	7.227
9/12/2007 8:31	261060	4351	136.0	35.986	28.385	323.595	7.225
9/12/2007 8:32	261120	4352	131.9	35.988	28.387	323.589	7.219
9/12/2007 8:33	261180	4353	128.0	35.988	28.386	323.59	7.22
9/12/2007 8:34	261240	4354	124.4	35.988	28.383	323.591	7.221
9/12/2007 8:35	261300	4355	121.0	35.99	28.386	323.585	7.215
9/12/2007 8:36	261360	4356	117.7	35.99	28.387	323.584	7.214
9/12/2007 8:37	261420	4357	114.7	35.991	28.391	323.582	7.212
9/12/2007 8:38	261480	4358	111.7	35.992	28.389	323.58	7.21
9/12/2007 8:39	261540	4359	109.0	35.995	28.386	323.572	7.202
9/12/2007 8:40	261600	4360	106.3	35.996	28.388	323.572	7.202
9/12/2007 8:41	261660	4361	103.8	35.998	28.388	323.567	7.197
9/12/2007 8:42	261720	4362	101.4	35.998	28.384	323.567	7.197
9/12/2007 8:43	261780	4363	99.2	36.001	28.383	323.559	7.189
9/12/2007 8:44	261840	4364	97.0	36.002	28.383	323.558	7.188
9/12/2007 8:45	261900	4365	94.9	36.003	28.386	323.555	7.185
9/12/2007 8:46	261960	4366	92.9	36.005	28.384	323.549	7.179

9/12/2007 8:47	262020	4367	91.0	36.007	28.383	323.546	7.176
9/12/2007 8:48	262080	4368	89.1	36.008	28.385	323.542	7.172
9/12/2007 8:49	262140	4369	87.4	36.009	28.383	323.541	7.171
9/12/2007 8:50	262200	4370	85.7	36.014	28.385	323.528	7.158
9/12/2007 8:51	262260	4371	84.1	36.017	28.387	323.523	7.153
9/12/2007 8:52	262320	4372	82.5	36.015	28.384	323.527	7.157
9/12/2007 8:53	262380	4373	81.0	36.018	28.383	323.52	7.15
9/12/2007 8:54	262440	4374	79.5	36.02	28.387	323.516	7.146
9/12/2007 8:55	262500	4375	78.1	36.024	28.387	323.507	7.137
9/12/2007 8:56	262560	4376	76.8	36.027	28.383	323.501	7.131
9/12/2007 8:57	262620	4377	75.5	36.028	28.385	323.498	7.128
9/12/2007 8:58	262680	4378	74.2	36.029	28.393	323.494	7.124
9/12/2007 8:59	262740	4379	73.0	36.031	28.39	323.491	7.121
9/12/2007 9:00	262800	4380	71.8	36.034	28.393	323.485	7.115
9/12/2007 9:01	262860	4381	70.7	36.037	28.391	323.476	7.106
9/12/2007 9:02	262920	4382	69.6	36.04	28.39	323.47	7.1
9/12/2007 9:03	262980	4383	68.5	36.042	28.391	323.466	7.096
9/12/2007 9:04	263040	4384	67.4	36.044	28.389	323.459	7.089
9/12/2007 9:05	263100	4385	66.4	36.048	28.386	323.452	7.082
9/12/2007 9:06	263160	4386	65.5	36.049	28.385	323.449	7.079
9/12/2007 9:07	263220	4387	64.5	36.052	28.385	323.441	7.071
9/12/2007 9:08	263280	4388	63.6	36.056	28.385	323.432	7.062
9/12/2007 9:09	263340	4389	62.7	36.058	28.385	323.427	7.057
9/12/2007 9:10	263400	4390	61.8	36.062	28.384	323.418	7.048
9/12/2007 9:11	263460	4391	61.0	36.064	28.385	323.414	7.044
9/12/2007 9:12	263520	4392	60.2	36.068	28.385	323.406	7.036
9/12/2007 9:13	263580	4393	59.4	36.072	28.384	323.396	7.026
9/12/2007 9:14	263640	4394	58.6	36.074	28.381	323.391	7.021
9/12/2007 9:15	263700	4395	57.8	36.079	28.383	323.38	7.01
9/12/2007 9:16	263760	4396	57.1	36.079	28.382	323.378	7.008
9/12/2007 9:17	263820	4397	56.4	36.083	28.385	323.37	7
9/12/2007 9:18	263880	4398	55.7	36.086	28.384	323.364	6.994
9/12/2007 9:19	263940	4399	55.0	36.091	28.387	323.352	6.982
9/12/2007 9:20	264000	4400	54.3	36.095	28.382	323.343	6.973
9/12/2007 9:21	264060	4401	53.7	36.099	28.384	323.334	6.964
9/12/2007 9:22	264120	4402	53.0	36.102	28.385	323.327	6.957
9/12/2007 9:23	264180	4403	52.4	36.105	28.386	323.32	6.95
9/12/2007 9:24	264240	4404	51.8	36.108	28.389	323.313	6.943
9/12/2007 9:25	264300	4405	51.2	36.112	28.385	323.303	6.933
9/12/2007 9:26	264360	4406	50.6	36.116	28.387	323.293	6.923
9/12/2007 9:27	264420	4407	50.1	36.118	28.39	323.289	6.919

9/12/2007 9:28	264480	4408	49.5	36.124	28.386	323.274	6.904
9/12/2007 9:29	264540	4409	49.0	36.13	28.389	323.262	6.892
9/12/2007 9:30	264600	4410	48.5	36.132	28.384	323.257	6.887
9/12/2007 9:31	264660	4411	47.9	36.136	28.387	323.249	6.879
9/12/2007 9:32	264720	4412	47.4	36.141	28.385	323.237	6.867
9/12/2007 9:33	264780	4413	46.9	36.146	28.385	323.225	6.855
9/12/2007 9:34	264840	4414	46.5	36.15	28.383	323.216	6.846
9/12/2007 9:35	264900	4415	46.0	36.154	28.382	323.207	6.837
9/12/2007 9:36	264960	4416	45.5	36.158	28.383	323.197	6.827
9/12/2007 9:37	265020	4417	45.1	36.162	28.382	323.188	6.818
9/12/2007 9:38	265080	4418	44.6	36.166	28.381	323.178	6.808
9/12/2007 9:39	265140	4419	44.2	36.171	28.381	323.166	6.796
9/12/2007 9:40	265200	4420	43.8	36.173	28.382	323.163	6.793
9/12/2007 9:41	265260	4421	43.3	36.178	28.378	323.15	6.78
9/12/2007 9:42	265320	4422	42.9	36.182	28.381	323.141	6.771
9/12/2007 9:43	265380	4423	42.5	36.188	28.382	323.128	6.758
9/12/2007 9:44	265440	4424	42.1	36.19	28.38	323.123	6.753
9/12/2007 9:45	265500	4425	41.7	36.195	28.379	323.113	6.743
9/12/2007 9:46	265560	4426	41.4	36.201	28.383	323.098	6.728
9/12/2007 9:47	265620	4427	41.0	36.204	28.379	323.091	6.721
9/12/2007 9:48	265680	4428	40.6	36.207	28.379	323.084	6.714
9/12/2007 9:49	265740	4429	40.3	36.212	28.38	323.071	6.701
9/12/2007 9:50	265800	4430	39.9	36.218	28.384	323.059	6.689
9/12/2007 9:51	265860	4431	39.6	36.222	28.385	323.049	6.679
9/12/2007 9:52	265920	4432	39.2	36.227	28.384	323.038	6.668
9/12/2007 9:53	265980	4433	38.9	36.229	28.382	323.033	6.663
9/12/2007 9:54	266040	4434	38.6	36.233	28.382	323.024	6.654
9/12/2007 9:55	266100	4435	38.2	36.237	28.384	323.014	6.644
9/12/2007 9:56	266160	4436	37.9	36.241	28.385	323.006	6.636
9/12/2007 9:57	266220	4437	37.6	36.246	28.387	322.993	6.623
9/12/2007 9:58	266280	4438	37.3	36.249	28.383	322.987	6.617
9/12/2007 9:59	266340	4439	37.0	36.254	28.385	322.976	6.606
9/12/2007 10:00	266400	4440	36.7	36.259	28.383	322.964	6.594
9/12/2007 10:01	266460	4441	36.4	36.263	28.383	322.955	6.585
9/12/2007 10:02	266520	4442	36.1	36.267	28.383	322.945	6.575
9/12/2007 10:03	266580	4443	35.8	36.272	28.386	322.933	6.563
9/12/2007 10:04	266640	4444	35.6	36.276	28.381	322.925	6.555
9/12/2007 10:05	266700	4445	35.3	36.279	28.384	322.918	6.548
9/12/2007 10:06	266760	4446	35.0	36.285	28.384	322.904	6.534
9/12/2007 10:07	266820	4447	34.7	36.287	28.383	322.9	6.53
9/12/2007 10:08	266880	4448	34.5	36.293	28.385	322.886	6.516

9/12/2007 10:09	266940	4449	34.2	36.295	28.38	322.88	6.51
9/12/2007 10:10	267000	4450	34.0	36.301	28.386	322.866	6.496
9/12/2007 10:11	267060	4451	33.7	36.307	28.382	322.854	6.484
9/12/2007 10:12	267120	4452	33.5	36.31	28.383	322.846	6.476
9/12/2007 10:13	267180	4453	33.2	36.315	28.38	322.834	6.464
9/12/2007 10:14	267240	4454	33.0	36.32	28.383	322.824	6.454
9/12/2007 10:15	267300	4455	32.8	36.325	28.38	322.813	6.443
9/12/2007 10:16	267360	4456	32.5	36.327	28.379	322.806	6.436
9/12/2007 10:17	267420	4457	32.3	36.325	28.38	322.812	6.442
9/12/2007 10:18	267480	4458	32.1	36.335	28.381	322.789	6.419
9/12/2007 10:19	267540	4459	31.9	36.341	28.383	322.775	6.405
9/12/2007 10:20	267600	4460	31.6	36.344	28.383	322.767	6.397
9/12/2007 10:21	267660	4461	31.4	36.349	28.384	322.755	6.385
9/12/2007 10:22	267720	4462	31.2	36.352	28.383	322.75	6.38
9/12/2007 10:23	267780	4463	31.0	36.356	28.385	322.74	6.37
9/12/2007 10:24	267840	4464	30.8	36.357	28.382	322.737	6.367
9/12/2007 10:25	267900	4465	30.6	36.364	28.384	322.721	6.351
9/12/2007 10:26	267960	4466	30.4	36.369	28.385	322.709	6.339
9/12/2007 10:27	268020	4467	30.2	36.373	28.385	322.701	6.331
9/12/2007 10:28	268080	4468	30.0	36.376	28.38	322.693	6.323
9/12/2007 10:29	268140	4469	29.8	36.38	28.382	322.684	6.314
9/12/2007 10:30	268200	4470	29.6	36.384	28.382	322.674	6.304
9/12/2007 10:31	268260	4471	29.4	36.389	28.38	322.664	6.294
9/12/2007 10:32	268320	4472	29.2	36.393	28.383	322.653	6.283
9/12/2007 10:33	268380	4473	29.0	36.396	28.384	322.647	6.277
9/12/2007 10:34	268440	4474	28.9	36.399	28.383	322.641	6.271
9/12/2007 10:35	268500	4475	28.7	36.404	28.383	322.629	6.259
9/12/2007 10:36	268560	4476	28.5	36.408	28.385	322.619	6.249
9/12/2007 10:37	268620	4477	28.3	36.413	28.386	322.608	6.238
9/12/2007 10:38	268680	4478	28.2	36.418	28.386	322.596	6.226
9/12/2007 10:39	268740	4479	28.0	36.42	28.386	322.592	6.222
9/12/2007 10:40	268800	4480	27.8	36.425	28.385	322.581	6.211
9/12/2007 10:41	268860	4481	27.7	36.43	28.386	322.569	6.199
9/12/2007 10:42	268920	4482	27.5	36.433	28.389	322.563	6.193
9/12/2007 10:43	268980	4483	27.3	36.436	28.385	322.554	6.184
9/12/2007 10:44	269040	4484	27.2	36.44	28.386	322.546	6.176
9/12/2007 10:45	269100	4485	27.0	36.446	28.387	322.533	6.163
9/12/2007 10:46	269160	4486	26.9	36.45	28.386	322.524	6.154
9/12/2007 10:47	269220	4487	26.7	36.454	28.386	322.514	6.144
9/12/2007 10:48	269280	4488	26.6	36.455	28.388	322.51	6.14
9/12/2007 10:49	269340	4489	26.4	36.461	28.387	322.497	6.127

9/12/2007 10:50	269400	4490	26.3	36.466	28.385	322.486	6.116
9/12/2007 10:51	269460	4491	26.1	36.47	28.385	322.476	6.106
9/12/2007 10:52	269520	4492	26.0	36.474	28.386	322.467	6.097
9/12/2007 10:53	269580	4493	25.8	36.476	28.385	322.463	6.093
9/12/2007 10:54	269640	4494	25.7	36.482	28.385	322.45	6.08
9/12/2007 10:55	269700	4495	25.5	36.485	28.388	322.442	6.072
9/12/2007 10:56	269760	4496	25.4	36.489	28.387	322.432	6.062
9/12/2007 10:57	269820	4497	25.3	36.491	28.387	322.428	6.058
9/12/2007 10:58	269880	4498	25.1	36.496	28.388	322.418	6.048
9/12/2007 10:59	269940	4499	25.0	36.497	28.385	322.414	6.044
9/12/2007 11:00	270000	4500	24.9	36.5	28.387	322.406	6.036
9/12/2007 11:01	270060	4501	24.7	36.505	28.39	322.395	6.025
9/12/2007 11:02	270120	4502	24.6	36.51	28.393	322.385	6.015
9/12/2007 11:03	270180	4503	24.5	36.513	28.389	322.378	6.008
9/12/2007 11:04	270240	4504	24.3	36.516	28.392	322.37	6
9/12/2007 11:05	270300	4505	24.2	36.523	28.389	322.355	5.985
9/12/2007 11:06	270360	4506	24.1	36.524	28.391	322.352	5.982
9/12/2007 11:07	270420	4507	24.0	36.529	28.391	322.34	5.97
9/12/2007 11:08	270480	4508	23.9	36.533	28.386	322.331	5.961
9/12/2007 11:09	270540	4509	23.7	36.536	28.39	322.325	5.955
9/12/2007 11:10	270600	4510	23.6	36.54	28.385	322.316	5.946
9/12/2007 11:11	270660	4511	23.5	36.543	28.389	322.307	5.937
9/12/2007 11:12	270720	4512	23.4	36.547	28.387	322.298	5.928
9/12/2007 11:13	270780	4513	23.3	36.55	28.385	322.292	5.922
9/12/2007 11:14	270840	4514	23.1	36.553	28.384	322.286	5.916
9/12/2007 11:15	270900	4515	23.0	36.558	28.385	322.274	5.904
9/12/2007 11:16	270960	4516	22.9	36.561	28.385	322.266	5.896
9/12/2007 11:17	271020	4517	22.8	36.564	28.386	322.26	5.89
9/12/2007 11:18	271080	4518	22.7	36.569	28.386	322.249	5.879
9/12/2007 11:19	271140	4519	22.6	36.569	28.385	322.247	5.877
9/12/2007 11:20	271200	4520	22.5	36.575	28.384	322.235	5.865
9/12/2007 11:21	271260	4521	22.4	36.578	28.387	322.227	5.857
9/12/2007 11:22	271320	4522	22.3	36.583	28.383	322.215	5.845
9/12/2007 11:23	271380	4523	22.2	36.586	28.384	322.209	5.839
9/12/2007 11:24	271440	4524	22.1	36.589	28.384	322.202	5.832
9/12/2007 11:25	271500	4525	22.0	36.592	28.383	322.196	5.826
9/12/2007 11:26	271560	4526	21.9	36.595	28.383	322.188	5.818
9/12/2007 11:27	271620	4527	21.8	36.598	28.384	322.18	5.81
9/12/2007 11:28	271680	4528	21.7	36.603	28.386	322.169	5.799
9/12/2007 11:29	271740	4529	21.6	36.605	28.386	322.165	5.795
9/12/2007 11:30	271800	4530	21.5	36.609	28.387	322.155	5.785

9/12/2007 11:31	271860	4531	21.4	36.612	28.385	322.149	5.779
9/12/2007 11:32	271920	4532	21.3	36.615	28.386	322.142	5.772
9/12/2007 11:33	271980	4533	21.2	36.62	28.386	322.131	5.761
9/12/2007 11:34	272040	4534	21.1	36.622	28.385	322.126	5.756
9/12/2007 11:35	272100	4535	21.0	36.625	28.385	322.119	5.749
9/12/2007 11:36	272160	4536	20.9	36.629	28.386	322.111	5.741
9/12/2007 11:37	272220	4537	20.8	36.631	28.387	322.105	5.735
9/12/2007 11:38	272280	4538	20.7	36.635	28.386	322.095	5.725
9/12/2007 11:39	272340	4539	20.6	36.639	28.387	322.086	5.716
9/12/2007 11:40	272400	4540	20.5	36.642	28.385	322.079	5.709
9/12/2007 11:41	272460	4541	20.5	36.645	28.385	322.072	5.702
9/12/2007 11:42	272520	4542	20.4	36.65	28.383	322.061	5.691
9/12/2007 11:43	272580	4543	20.3	36.654	28.38	322.052	5.682
9/12/2007 11:44	272640	4544	20.2	36.658	28.381	322.043	5.673
9/12/2007 11:45	272700	4545	20.1	36.66	28.384	322.038	5.668
9/12/2007 11:46	272760	4546	20.0	36.663	28.385	322.03	5.66
9/12/2007 11:47	272820	4547	19.9	36.667	28.381	322.022	5.652
9/12/2007 11:48	272880	4548	19.9	36.668	28.382	322.019	5.649
9/12/2007 11:49	272940	4549	19.8	36.673	28.383	322.008	5.638
9/12/2007 11:50	273000	4550	19.7	36.675	28.381	322.004	5.634
9/12/2007 11:51	273060	4551	19.6	36.676	28.381	322	5.63
9/12/2007 11:52	273120	4552	19.5	36.68	28.386	321.992	5.622
9/12/2007 11:53	273180	4553	19.5	36.683	28.385	321.984	5.614
9/12/2007 11:54	273240	4554	19.4	36.688	28.385	321.972	5.602
9/12/2007 11:55	273300	4555	19.3	36.691	28.385	321.966	5.596
9/12/2007 11:56	273360	4556	19.2	36.693	28.384	321.962	5.592
9/12/2007 11:57	273420	4557	19.1	36.696	28.384	321.954	5.584
9/12/2007 11:58	273480	4558	19.1	36.699	28.382	321.949	5.579
9/12/2007 11:59	273540	4559	19.0	36.703	28.382	321.939	5.569
9/12/2007 12:00	273600	4560	18.9	36.706	28.382	321.932	5.562
9/12/2007 12:01	273660	4561	18.8	36.708	28.379	321.927	5.557
9/12/2007 12:02	273720	4562	18.8	36.711	28.378	321.921	5.551
9/12/2007 12:03	273780	4563	18.7	36.713	28.379	321.916	5.546
9/12/2007 12:04	273840	4564	18.6	36.717	28.379	321.907	5.537
9/12/2007 12:05	273900	4565	18.6	36.721	28.38	321.897	5.527
9/12/2007 12:06	273960	4566	18.5	36.725	28.382	321.889	5.519
9/12/2007 12:07	274020	4567	18.4	36.726	28.379	321.887	5.517
9/12/2007 12:08	274080	4568	18.3	36.729	28.38	321.879	5.509
9/12/2007 12:09	274140	4569	18.3	36.731	28.382	321.875	5.505
9/12/2007 12:10	274200	4570	18.2	36.734	28.384	321.868	5.498
9/12/2007 12:11	274260	4571	18.1	36.736	28.383	321.861	5.491

9/12/2007 12:12	274320	4572	18.1	36.739	28.384	321.856	5.486
9/12/2007 12:13	274380	4573	18.0	36.743	28.383	321.846	5.476
9/12/2007 12:14	274440	4574	17.9	36.745	28.385	321.841	5.471
9/12/2007 12:15	274500	4575	17.9	36.748	28.386	321.834	5.464
9/12/2007 12:16	274560	4576	17.8	36.752	28.385	321.826	5.456
9/12/2007 12:17	274620	4577	17.7	36.753	28.384	321.822	5.452
9/12/2007 12:18	274680	4578	17.7	36.756	28.383	321.817	5.447
9/12/2007 12:19	274740	4579	17.6	36.76	28.383	321.808	5.438
9/12/2007 12:20	274800	4580	17.5	36.762	28.382	321.803	5.433
9/12/2007 12:21	274860	4581	17.5	36.765	28.382	321.795	5.425
9/12/2007 12:22	274920	4582	17.4	36.769	28.38	321.787	5.417
9/12/2007 12:23	274980	4583	17.4	36.771	28.381	321.781	5.411
9/12/2007 12:24	275040	4584	17.3	36.772	28.378	321.779	5.409
9/12/2007 12:25	275100	4585	17.2	36.776	28.38	321.77	5.4
9/12/2007 12:26	275160	4586	17.2	36.779	28.384	321.764	5.394
9/12/2007 12:27	275220	4587	17.1	36.781	28.383	321.758	5.388
9/12/2007 12:28	275280	4588	17.1	36.783	28.384	321.754	5.384
9/12/2007 12:29	275340	4589	17.0	36.779	28.382	321.762	5.392
9/12/2007 12:30	275400	4590	16.9	36.789	28.381	321.74	5.37
9/12/2007 12:31	275460	4591	16.9	36.792	28.384	321.734	5.364
9/12/2007 12:32	275520	4592	16.8	36.795	28.385	321.726	5.356
9/12/2007 12:33	275580	4593	16.8	36.798	28.384	321.719	5.349
9/12/2007 12:34	275640	4594	16.7	36.8	28.381	321.715	5.345
9/12/2007 12:35	275700	4595	16.6	36.802	28.384	321.71	5.34
9/12/2007 12:36	275760	4596	16.6	36.805	28.38	321.704	5.334
9/12/2007 12:37	275820	4597	16.5	36.809	28.381	321.695	5.325
9/12/2007 12:38	275880	4598	16.5	36.81	28.383	321.691	5.321
9/12/2007 12:39	275940	4599	16.4	36.812	28.382	321.686	5.316
9/12/2007 12:40	276000	4600	16.4	36.814	28.385	321.682	5.312
9/12/2007 12:41	276060	4601	16.3	36.817	28.386	321.676	5.306
9/12/2007 12:42	276120	4602	16.3	36.819	28.385	321.671	5.301
9/12/2007 12:43	276180	4603	16.2	36.823	28.383	321.662	5.292
9/12/2007 12:44	276240	4604	16.2	36.824	28.381	321.659	5.289
9/12/2007 12:45	276300	4605	16.1	36.828	28.385	321.65	5.28
9/12/2007 12:46	276360	4606	16.0	36.831	28.382	321.644	5.274
9/12/2007 12:47	276420	4607	16.0	36.833	28.383	321.64	5.27
9/12/2007 12:48	276480	4608	15.9	36.837	28.382	321.63	5.26
9/12/2007 12:49	276540	4609	15.9	36.84	28.382	321.623	5.253
9/12/2007 12:50	276600	4610	15.8	36.841	28.382	321.62	5.25
9/12/2007 12:51	276660	4611	15.8	36.844	28.38	321.614	5.244
9/12/2007 12:52	276720	4612	15.7	36.849	28.38	321.602	5.232

9/12/2007 12:53	276780	4613	15.7	36.849	28.382	321.602	5.232
9/12/2007 12:54	276840	4614	15.6	36.852	28.382	321.594	5.224
9/12/2007 12:55	276900	4615	15.6	36.854	28.384	321.59	5.22
9/12/2007 12:56	276960	4616	15.5	36.856	28.387	321.586	5.216
9/12/2007 12:57	277020	4617	15.5	36.858	28.383	321.581	5.211
9/12/2007 12:58	277080	4618	15.4	36.86	28.382	321.577	5.207
9/12/2007 12:59	277140	4619	15.4	36.864	28.382	321.567	5.197
9/12/2007 13:00	277200	4620	15.3	36.866	28.383	321.562	5.192
9/12/2007 13:01	277260	4621	15.3	36.869	28.381	321.556	5.186
9/12/2007 13:02	277320	4622	15.3	36.871	28.385	321.552	5.182
9/12/2007 13:03	277380	4623	15.2	36.871	28.382	321.552	5.182
9/12/2007 13:04	277440	4624	15.2	36.874	28.387	321.544	5.174
9/12/2007 13:05	277500	4625	15.1	36.878	28.384	321.535	5.165
9/12/2007 13:06	277560	4626	15.1	36.878	28.381	321.534	5.164
9/12/2007 13:07	277620	4627	15.0	36.881	28.38	321.527	5.157
9/12/2007 13:08	277680	4628	15.0	36.883	28.384	321.522	5.152
9/12/2007 13:09	277740	4629	14.9	36.887	28.383	321.514	5.144
9/12/2007 13:10	277800	4630	14.9	36.888	28.385	321.511	5.141
9/12/2007 13:11	277860	4631	14.8	36.891	28.387	321.505	5.135
9/12/2007 13:12	277920	4632	14.8	36.893	28.388	321.499	5.129
9/12/2007 13:13	277980	4633	14.8	36.896	28.391	321.493	5.123
9/12/2007 13:14	278040	4634	14.7	36.897	28.388	321.49	5.12
9/12/2007 13:15	278100	4635	14.7	36.901	28.386	321.482	5.112
9/12/2007 13:16	278160	4636	14.6	36.901	28.384	321.48	5.11
9/12/2007 13:17	278220	4637	14.6	36.904	28.389	321.475	5.105
9/12/2007 13:18	278280	4638	14.5	36.906	28.384	321.469	5.099
9/12/2007 13:19	278340	4639	14.5	36.909	28.388	321.464	5.094
9/12/2007 13:20	278400	4640	14.5	36.911	28.385	321.458	5.088
9/12/2007 13:21	278460	4641	14.4	36.913	28.386	321.454	5.084
9/12/2007 13:22	278520	4642	14.4	36.915	28.388	321.448	5.078
9/12/2007 13:23	278580	4643	14.3	36.917	28.388	321.444	5.074
9/12/2007 13:24	278640	4644	14.3	36.92	28.386	321.438	5.068
9/12/2007 13:25	278700	4645	14.2	36.923	28.386	321.432	5.062
9/12/2007 13:26	278760	4646	14.2	36.924	28.385	321.429	5.059
9/12/2007 13:27	278820	4647	14.2	36.927	28.386	321.422	5.052
9/12/2007 13:28	278880	4648	14.1	36.929	28.386	321.417	5.047
9/12/2007 13:29	278940	4649	14.1	36.932	28.386	321.41	5.04
9/12/2007 13:30	279000	4650	14.0	36.934	28.387	321.405	5.035
9/12/2007 13:31	279060	4651	14.0	36.936	28.386	321.401	5.031
9/12/2007 13:32	279120	4652	14.0	36.937	28.387	321.398	5.028
9/12/2007 13:33	279180	4653	13.9	36.941	28.385	321.39	5.02

9/12/2007 13:34	279240	4654	13.9	36.943	28.385	321.385	5.015
9/12/2007 13:35	279300	4655	13.9	36.944	28.387	321.383	5.013
9/12/2007 13:36	279360	4656	13.8	36.947	28.387	321.376	5.006
9/12/2007 13:37	279420	4657	13.8	36.947	28.386	321.375	5.005
9/12/2007 13:38	279480	4658	13.7	36.948	28.388	321.374	5.004
9/12/2007 13:39	279540	4659	13.7	36.95	28.392	321.367	4.997
9/12/2007 13:40	279600	4660	13.7	36.953	28.387	321.362	4.992
9/12/2007 13:41	279660	4661	13.6	36.955	28.386	321.356	4.986
9/12/2007 13:42	279720	4662	13.6	36.956	28.388	321.355	4.985
9/12/2007 13:43	279780	4663	13.6	36.96	28.384	321.345	4.975
9/12/2007 13:44	279840	4664	13.5	36.962	28.386	321.34	4.97
9/12/2007 13:45	279900	4665	13.5	36.961	28.386	321.342	4.972
9/12/2007 13:46	279960	4666	13.4	36.966	28.385	321.331	4.961
9/12/2007 13:47	280020	4667	13.4	36.966	28.386	321.332	4.962
9/12/2007 13:48	280080	4668	13.4	36.97	28.388	321.323	4.953
9/12/2007 13:49	280140	4669	13.3	36.972	28.39	321.318	4.948
9/12/2007 13:50	280200	4670	13.3	36.971	28.388	321.32	4.95
9/12/2007 13:51	280260	4671	13.3	36.975	28.389	321.311	4.941
9/12/2007 13:52	280320	4672	13.2	36.977	28.385	321.307	4.937
9/12/2007 13:53	280380	4673	13.2	36.978	28.386	321.305	4.935
9/12/2007 13:54	280440	4674	13.2	36.976	28.385	321.308	4.938
9/12/2007 13:55	280500	4675	13.1	36.985	28.388	321.286	4.916
9/12/2007 13:56	280560	4676	13.1	36.984	28.388	321.291	4.921
9/12/2007 13:57	280620	4677	13.1	36.989	28.39	321.279	4.909
9/12/2007 13:58	280680	4678	13.0	36.991	28.386	321.274	4.904
9/12/2007 13:59	280740	4679	13.0	36.993	28.384	321.269	4.899
9/12/2007 14:00	280800	4680	13.0	36.994	28.387	321.266	4.896
9/12/2007 14:01	280860	4681	12.9	36.995	28.387	321.264	4.894
9/12/2007 14:02	280920	4682	12.9	36.997	28.384	321.261	4.891
9/12/2007 14:03	280980	4683	12.9	36.999	28.39	321.256	4.886
9/12/2007 14:04	281040	4684	12.8	36.999	28.388	321.255	4.885
9/12/2007 14:05	281100	4685	12.8	37.002	28.388	321.248	4.878
9/12/2007 14:06	281160	4686	12.8	37.004	28.39	321.245	4.875
9/12/2007 14:07	281220	4687	12.7	37.005	28.39	321.242	4.872
9/12/2007 14:08	281280	4688	12.7	37.008	28.39	321.235	4.865
9/12/2007 14:09	281340	4689	12.7	37.008	28.39	321.234	4.864
9/12/2007 14:10	281400	4690	12.6	37.011	28.393	321.228	4.858
9/12/2007 14:11	281460	4691	12.6	37.013	28.391	321.224	4.854
9/12/2007 14:12	281520	4692	12.6	37.014	28.387	321.22	4.85
9/12/2007 14:13	281580	4693	12.5	37.016	28.389	321.216	4.846
9/12/2007 14:14	281640	4694	12.5	37.019	28.387	321.209	4.839

9/12/2007 14:15	281700	4695	12.5	37.02	28.387	321.206	4.836
9/12/2007 14:16	281760	4696	12.5	37.021	28.387	321.205	4.835
9/12/2007 14:17	281820	4697	12.4	37.023	28.386	321.199	4.829
9/12/2007 14:18	281880	4698	12.4	37.027	28.389	321.19	4.82
9/12/2007 14:19	281940	4699	12.4	37.028	28.387	321.189	4.819
9/12/2007 14:20	282000	4700	12.3	37.028	28.388	321.189	4.819
9/12/2007 14:21	282060	4701	12.3	37.032	28.389	321.178	4.808
9/12/2007 14:22	282120	4702	12.3	37.034	28.386	321.174	4.804
9/12/2007 14:23	282180	4703	12.2	37.033	28.39	321.176	4.806
9/12/2007 14:24	282240	4704	12.2	37.038	28.392	321.166	4.796
9/12/2007 14:25	282300	4705	12.2	37.039	28.393	321.163	4.793
9/12/2007 14:26	282360	4706	12.2	37.041	28.39	321.158	4.788
9/12/2007 14:27	282420	4707	12.1	37.042	28.389	321.157	4.787
9/12/2007 14:28	282480	4708	12.1	37.044	28.385	321.152	4.782
9/12/2007 14:29	282540	4709	12.1	37.046	28.385	321.146	4.776
9/12/2007 14:30	282600	4710	12.0	37.049	28.389	321.141	4.771
9/12/2007 14:31	282660	4711	12.0	37.051	28.388	321.136	4.766
9/12/2007 14:32	282720	4712	12.0	37.05	28.389	321.137	4.767
9/12/2007 14:33	282780	4713	12.0	37.053	28.388	321.132	4.762
9/12/2007 14:34	282840	4714	11.9	37.055	28.388	321.125	4.755
9/12/2007 14:35	282900	4715	11.9	37.056	28.389	321.124	4.754
9/12/2007 14:36	282960	4716	11.9	37.057	28.389	321.121	4.751
9/12/2007 14:37	283020	4717	11.9	37.058	28.39	321.119	4.749
9/12/2007 14:38	283080	4718	11.8	37.061	28.389	321.111	4.741
9/12/2007 14:39	283140	4719	11.8	37.061	28.384	321.112	4.742
9/12/2007 14:40	283200	4720	11.8	37.063	28.385	321.107	4.737
9/12/2007 14:41	283260	4721	11.7	37.065	28.387	321.102	4.732
9/12/2007 14:42	283320	4722	11.7	37.065	28.387	321.102	4.732
9/12/2007 14:43	283380	4723	11.7	37.068	28.387	321.096	4.726
9/12/2007 14:44	283440	4724	11.7	37.067	28.391	321.097	4.727
9/12/2007 14:45	283500	4725	11.6	37.07	28.387	321.09	4.72
9/12/2007 14:46	283560	4726	11.6	37.072	28.389	321.088	4.718
9/12/2007 14:47	283620	4727	11.6	37.074	28.39	321.082	4.712
9/12/2007 14:48	283680	4728	11.6	37.075	28.391	321.081	4.711
9/12/2007 14:49	283740	4729	11.5	37.076	28.392	321.077	4.707
9/12/2007 14:50	283800	4730	11.5	37.079	28.391	321.07	4.7
9/12/2007 14:51	283860	4731	11.5	37.08	28.391	321.069	4.699
9/12/2007 14:52	283920	4732	11.5	37.083	28.391	321.061	4.691
9/12/2007 14:53	283980	4733	11.4	37.085	28.39	321.058	4.688
9/12/2007 14:54	284040	4734	11.4	37.086	28.388	321.054	4.684
9/12/2007 14:55	284100	4735	11.4	37.086	28.389	321.054	4.684

9/12/2007 14:56	284160	4736	11.4	37.09	28.387	321.045	4.675
9/12/2007 14:57	284220	4737	11.3	37.09	28.388	321.046	4.676
9/12/2007 14:58	284280	4738	11.3	37.091	28.389	321.044	4.674
9/12/2007 14:59	284340	4739	11.3	37.096	28.39	321.031	4.661
9/12/2007 15:00	284400	4740	11.3	37.096	28.39	321.032	4.662
9/12/2007 15:01	284460	4741	11.2	37.095	28.386	321.033	4.663
9/12/2007 15:02	284520	4742	11.2	37.099	28.391	321.024	4.654
9/12/2007 15:03	284580	4743	11.2	37.102	28.388	321.017	4.647
9/12/2007 15:04	284640	4744	11.2	37.105	28.391	321.011	4.641
9/12/2007 15:05	284700	4745	11.1	37.103	28.39	321.015	4.645
9/12/2007 15:06	284760	4746	11.1	37.108	28.387	321.003	4.633
9/12/2007 15:07	284820	4747	11.1	37.11	28.39	320.998	4.628
9/12/2007 15:08	284880	4748	11.1	37.108	28.388	321.003	4.633
9/12/2007 15:09	284940	4749	11.0	37.11	28.39	320.998	4.628
9/12/2007 15:10	285000	4750	11.0	37.115	28.389	320.989	4.619
9/12/2007 15:11	285060	4751	11.0	37.115	28.389	320.988	4.618
9/12/2007 15:12	285120	4752	11.0	37.113	28.391	320.991	4.621
9/12/2007 15:13	285180	4753	11.0	37.118	28.392	320.981	4.611
9/12/2007 15:14	285240	4754	10.9	37.119	28.391	320.979	4.609
9/12/2007 15:15	285300	4755	10.9	37.123	28.39	320.968	4.598
9/12/2007 15:16	285360	4756	10.9	37.119	28.39	320.977	4.607
9/12/2007 15:17	285420	4757	10.9	37.124	28.392	320.966	4.596
9/12/2007 15:18	285480	4758	10.8	37.127	28.391	320.96	4.59
9/12/2007 15:19	285540	4759	10.8	37.126	28.387	320.961	4.591
9/12/2007 15:20	285600	4760	10.8	37.127	28.386	320.959	4.589
9/12/2007 15:21	285660	4761	10.8	37.129	28.383	320.955	4.585
9/12/2007 15:22	285720	4762	10.7	37.125	28.383	320.964	4.594
9/12/2007 15:23	285780	4763	10.7	37.132	28.385	320.949	4.579
9/12/2007 15:24	285840	4764	10.7	37.136	28.387	320.939	4.569
9/12/2007 15:25	285900	4765	10.7	37.139	28.389	320.933	4.563
9/12/2007 15:26	285960	4766	10.7	37.142	28.39	320.925	4.555
9/12/2007 15:27	286020	4767	10.6	37.142	28.392	320.925	4.555
9/12/2007 15:28	286080	4768	10.6	37.14	28.39	320.93	4.56
9/12/2007 15:29	286140	4769	10.6	37.142	28.388	320.925	4.555
9/12/2007 15:30	286200	4770	10.6	37.142	28.391	320.926	4.556
9/12/2007 15:31	286260	4771	10.6	37.148	28.39	320.911	4.541
9/12/2007 15:32	286320	4772	10.5	37.148	28.388	320.91	4.54
9/12/2007 15:33	286380	4773	10.5	37.153	28.39	320.9	4.53
9/12/2007 15:34	286440	4774	10.5	37.152	28.39	320.902	4.532
9/12/2007 15:35	286500	4775	10.5	37.153	28.391	320.899	4.529
9/12/2007 15:36	286560	4776	10.5	37.153	28.394	320.899	4.529

9/12/2007 15:37	286620	4777	10.4	37.153	28.388	320.9	4.53
9/12/2007 15:38	286680	4778	10.4	37.16	28.389	320.884	4.514
9/12/2007 15:39	286740	4779	10.4	37.162	28.389	320.88	4.51
9/12/2007 15:40	286800	4780	10.4	37.159	28.387	320.887	4.517
9/12/2007 15:41	286860	4781	10.3	37.165	28.387	320.872	4.502
9/12/2007 15:42	286920	4782	10.3	37.163	28.387	320.876	4.506
9/12/2007 15:43	286980	4783	10.3	37.162	28.387	320.878	4.508
9/12/2007 15:44	287040	4784	10.3	37.165	28.387	320.871	4.501
9/12/2007 15:45	287100	4785	10.3	37.17	28.386	320.861	4.491
9/12/2007 15:46	287160	4786	10.2	37.169	28.384	320.862	4.492
9/12/2007 15:47	287220	4787	10.2	37.167	28.385	320.867	4.497
9/12/2007 15:48	287280	4788	10.2	37.169	28.381	320.863	4.493
9/12/2007 15:49	287340	4789	10.2	37.175	28.387	320.849	4.479
9/12/2007 15:50	287400	4790	10.2	37.173	28.386	320.852	4.482
9/12/2007 15:51	287460	4791	10.2	37.173	28.386	320.854	4.484
9/12/2007 15:52	287520	4792	10.1	37.174	28.385	320.851	4.481
9/12/2007 15:53	287580	4793	10.1	37.178	28.387	320.842	4.472
9/12/2007 15:54	287640	4794	10.1	37.18	28.386	320.836	4.466
9/12/2007 15:55	287700	4795	10.1	37.181	28.387	320.835	4.465
9/12/2007 15:56	287760	4796	10.1	37.184	28.387	320.828	4.458
9/12/2007 15:57	287820	4797	10.0	37.187	28.388	320.821	4.451
9/12/2007 15:58	287880	4798	10.0	37.188	28.386	320.819	4.449
9/12/2007 15:59	287940	4799	10.0	37.19	28.387	320.813	4.443
9/12/2007 16:00	288000	4800	10.0	37.185	28.387	320.826	4.456
9/12/2007 16:01	288060	4801	10.0	37.195	28.389	320.802	4.432
9/12/2007 16:02	288120	4802	9.9	37.197	28.39	320.798	4.428
9/12/2007 16:03	288180	4803	9.9	37.194	28.389	320.805	4.435
9/12/2007 16:04	288240	4804	9.9	37.194	28.392	320.804	4.434
9/12/2007 16:05	288300	4805	9.9	37.201	28.392	320.789	4.419
9/12/2007 16:06	288360	4806	9.9	37.204	28.391	320.783	4.413
9/12/2007 16:07	288420	4807	9.9	37.203	28.39	320.785	4.415
9/12/2007 16:08	288480	4808	9.8	37.199	28.387	320.793	4.423
9/12/2007 16:09	288540	4809	9.8	37.207	28.389	320.776	4.406
9/12/2007 16:10	288600	4810	9.8	37.207	28.392	320.776	4.406
9/12/2007 16:11	288660	4811	9.8	37.21	28.391	320.769	4.399
9/12/2007 16:12	288720	4812	9.8	37.207	28.389	320.775	4.405
9/12/2007 16:13	288780	4813	9.7	37.214	28.389	320.758	4.388
9/12/2007 16:14	288840	4814	9.7	37.214	28.39	320.758	4.388
9/12/2007 16:15	288900	4815	9.7	37.214	28.39	320.76	4.39
9/12/2007 16:16	288960	4816	9.7	37.219	28.388	320.747	4.377
9/12/2007 16:17	289020	4817	9.7	37.221	28.389	320.744	4.374

9/12/2007 16:18	289080	4818	9.7	37.223	28.39	320.738	4.368
9/12/2007 16:19	289140	4819	9.6	37.223	28.388	320.738	4.368
9/12/2007 16:20	289200	4820	9.6	37.225	28.389	320.734	4.364
9/12/2007 16:21	289260	4821	9.6	37.226	28.385	320.732	4.362
9/12/2007 16:22	289320	4822	9.6	37.227	28.39	320.729	4.359
9/12/2007 16:23	289380	4823	9.6	37.227	28.39	320.728	4.358
9/12/2007 16:24	289440	4824	9.6	37.229	28.387	320.723	4.353
9/12/2007 16:25	289500	4825	9.5	37.231	28.392	320.72	4.35
9/12/2007 16:26	289560	4826	9.5	37.235	28.391	320.71	4.34
9/12/2007 16:27	289620	4827	9.5	37.234	28.389	320.712	4.342
9/12/2007 16:28	289680	4828	9.5	37.231	28.389	320.719	4.349
9/12/2007 16:29	289740	4829	9.5	37.239	28.39	320.701	4.331
9/12/2007 16:30	289800	4830	9.5	37.236	28.389	320.708	4.338
9/12/2007 16:31	289860	4831	9.4	37.24	28.392	320.7	4.33
9/12/2007 16:32	289920	4832	9.4	37.242	28.393	320.695	4.325
9/12/2007 16:33	289980	4833	9.4	37.239	28.386	320.701	4.331
9/12/2007 16:34	290040	4834	9.4	37.244	28.387	320.689	4.319
9/12/2007 16:35	290100	4835	9.4	37.246	28.387	320.685	4.315
9/12/2007 16:36	290160	4836	9.4	37.248	28.388	320.681	4.311
9/12/2007 16:37	290220	4837	9.3	37.246	28.385	320.685	4.315
9/12/2007 16:38	290280	4838	9.3	37.25	28.39	320.676	4.306
9/12/2007 16:39	290340	4839	9.3	37.25	28.39	320.675	4.305
9/12/2007 16:40	290400	4840	9.3	37.253	28.387	320.67	4.3
9/12/2007 16:41	290460	4841	9.3	37.256	28.39	320.661	4.291
9/12/2007 16:42	290520	4842	9.3	37.252	28.39	320.67	4.3
9/12/2007 16:43	290580	4843	9.2	37.255	28.386	320.665	4.295
9/12/2007 16:44	290640	4844	9.2	37.257	28.388	320.66	4.29
9/12/2007 16:45	290700	4845	9.2	37.258	28.387	320.657	4.287
9/12/2007 16:46	290760	4846	9.2	37.258	28.385	320.656	4.286
9/12/2007 16:47	290820	4847	9.2	37.258	28.389	320.656	4.286
9/12/2007 16:48	290880	4848	9.2	37.263	28.388	320.646	4.276
9/12/2007 16:49	290940	4849	9.1	37.265	28.391	320.641	4.271
9/12/2007 16:50	291000	4850	9.1	37.265	28.393	320.641	4.271
9/12/2007 16:51	291060	4851	9.1	37.268	28.392	320.635	4.265
9/12/2007 16:52	291120	4852	9.1	37.267	28.394	320.636	4.266
9/12/2007 16:53	291180	4853	9.1	37.269	28.392	320.631	4.261
9/12/2007 16:54	291240	4854	9.1	37.272	28.395	320.626	4.256
9/12/2007 16:55	291300	4855	9.1	37.275	28.393	320.618	4.248
9/12/2007 16:56	291360	4856	9.0	37.272	28.394	320.626	4.256
9/12/2007 16:57	291420	4857	9.0	37.275	28.394	320.618	4.248
9/12/2007 16:58	291480	4858	9.0	37.276	28.39	320.615	4.245

9/12/2007 16:59	291540	4859	9.0	37.278	28.392	320.611	4.241
9/12/2007 17:00	291600	4860	9.0	37.28	28.392	320.607	4.237
9/12/2007 17:01	291660	4861	9.0	37.28	28.392	320.607	4.237
9/12/2007 17:02	291720	4862	9.0	37.282	28.39	320.602	4.232
9/12/2007 17:03	291780	4863	8.9	37.282	28.391	320.601	4.231
9/12/2007 17:04	291840	4864	8.9	37.282	28.392	320.602	4.232
9/12/2007 17:05	291900	4865	8.9	37.283	28.387	320.6	4.23
9/12/2007 17:06	291960	4866	8.9	37.286	28.39	320.593	4.223
9/12/2007 17:07	292020	4867	8.9	37.288	28.388	320.588	4.218
9/12/2007 17:08	292080	4868	8.9	37.29	28.39	320.584	4.214
9/12/2007 17:09	292140	4869	8.9	37.291	28.39	320.581	4.211
9/12/2007 17:10	292200	4870	8.8	37.292	28.386	320.578	4.208
9/12/2007 17:11	292260	4871	8.8	37.294	28.387	320.573	4.203
9/12/2007 17:12	292320	4872	8.8	37.294	28.389	320.575	4.205
9/12/2007 17:13	292380	4873	8.8	37.297	28.388	320.566	4.196
9/12/2007 17:14	292440	4874	8.8	37.297	28.383	320.567	4.197
9/12/2007 17:15	292500	4875	8.8	37.297	28.387	320.567	4.197
9/12/2007 17:16	292560	4876	8.8	37.298	28.39	320.564	4.194
9/12/2007 17:17	292620	4877	8.7	37.3	28.39	320.561	4.191
9/12/2007 17:18	292680	4878	8.7	37.302	28.386	320.555	4.185
9/12/2007 17:19	292740	4879	8.7	37.303	28.39	320.552	4.182
9/12/2007 17:20	292800	4880	8.7	37.304	28.392	320.55	4.18
9/12/2007 17:21	292860	4881	8.7	37.304	28.391	320.55	4.18
9/12/2007 17:22	292920	4882	8.7	37.307	28.392	320.544	4.174
9/12/2007 17:23	292980	4883	8.7	37.305	28.392	320.548	4.178
9/12/2007 17:24	293040	4884	8.6	37.307	28.392	320.543	4.173
9/12/2007 17:25	293100	4885	8.6	37.309	28.394	320.54	4.17
9/12/2007 17:26	293160	4886	8.6	37.31	28.391	320.537	4.167
9/12/2007 17:27	293220	4887	8.6	37.312	28.394	320.532	4.162
9/12/2007 17:28	293280	4888	8.6	37.314	28.392	320.527	4.157
9/12/2007 17:29	293340	4889	8.6	37.314	28.394	320.528	4.158
9/12/2007 17:30	293400	4890	8.6	37.315	28.396	320.526	4.156
9/12/2007 17:31	293460	4891	8.6	37.313	28.395	320.531	4.161
9/12/2007 17:32	293520	4892	8.5	37.317	28.396	320.521	4.151
9/12/2007 17:33	293580	4893	8.5	37.319	28.394	320.517	4.147
9/12/2007 17:34	293640	4894	8.5	37.316	28.393	320.523	4.153
9/12/2007 17:35	293700	4895	8.5	37.323	28.394	320.506	4.136
9/12/2007 17:36	293760	4896	8.5	37.323	28.392	320.508	4.138
9/12/2007 17:37	293820	4897	8.5	37.326	28.396	320.5	4.13
9/12/2007 17:38	293880	4898	8.5	37.326	28.395	320.5	4.13
9/12/2007 17:39	293940	4899	8.4	37.327	28.396	320.497	4.127

9/12/2007 17:40	294000	4900	8.4	37.328	28.394	320.496	4.126
9/12/2007 17:41	294060	4901	8.4	37.33	28.394	320.492	4.122
9/12/2007 17:42	294120	4902	8.4	37.329	28.389	320.494	4.124
9/12/2007 17:43	294180	4903	8.4	37.332	28.394	320.486	4.116
9/12/2007 17:44	294240	4904	8.4	37.333	28.391	320.484	4.114
9/12/2007 17:45	294300	4905	8.4	37.335	28.391	320.479	4.109
9/12/2007 17:46	294360	4906	8.4	37.335	28.395	320.479	4.109
9/12/2007 17:47	294420	4907	8.3	37.339	28.395	320.469	4.099
9/12/2007 17:48	294480	4908	8.3	37.338	28.393	320.473	4.103
9/12/2007 17:49	294540	4909	8.3	37.34	28.399	320.468	4.098
9/12/2007 17:50	294600	4910	8.3	37.342	28.395	320.463	4.093
9/12/2007 17:51	294660	4911	8.3	37.344	28.394	320.459	4.089
9/12/2007 17:52	294720	4912	8.3	37.344	28.393	320.458	4.088
9/12/2007 17:53	294780	4913	8.3	37.344	28.396	320.459	4.089
9/12/2007 17:54	294840	4914	8.3	37.346	28.395	320.453	4.083
9/12/2007 17:55	294900	4915	8.2	37.348	28.396	320.45	4.08
9/12/2007 17:56	294960	4916	8.2	37.347	28.395	320.452	4.082
9/12/2007 17:57	295020	4917	8.2	37.351	28.396	320.443	4.073
9/12/2007 17:58	295080	4918	8.2	37.35	28.396	320.444	4.074
9/12/2007 17:59	295140	4919	8.2	37.351	28.395	320.441	4.071
9/12/2007 18:00	295200	4920	8.2	37.354	28.396	320.436	4.066
9/12/2007 18:01	295260	4921	8.2	37.356	28.396	320.432	4.062
9/12/2007 18:02	295320	4922	8.2	37.354	28.395	320.436	4.066
9/12/2007 18:03	295380	4923	8.2	37.356	28.393	320.432	4.062
9/12/2007 18:04	295440	4924	8.1	37.357	28.394	320.428	4.058
9/12/2007 18:05	295500	4925	8.1	37.361	28.395	320.418	4.048
9/12/2007 18:06	295560	4926	8.1	37.36	28.394	320.421	4.051
9/12/2007 18:07	295620	4927	8.1	37.36	28.393	320.423	4.053
9/12/2007 18:08	295680	4928	8.1	37.362	28.393	320.417	4.047
9/12/2007 18:09	295740	4929	8.1	37.363	28.392	320.414	4.044
9/12/2007 18:10	295800	4930	8.1	37.365	28.393	320.41	4.04
9/12/2007 18:11	295860	4931	8.1	37.368	28.396	320.404	4.034
9/12/2007 18:12	295920	4932	8.0	37.367	28.392	320.405	4.035
9/12/2007 18:13	295980	4933	8.0	37.37	28.394	320.399	4.029
9/12/2007 18:14	296040	4934	8.0	37.37	28.391	320.398	4.028
9/12/2007 18:15	296100	4935	8.0	37.37	28.391	320.398	4.028
9/12/2007 18:16	296160	4936	8.0	37.371	28.391	320.396	4.026
9/12/2007 18:17	296220	4937	8.0	37.375	28.391	320.388	4.018
9/12/2007 18:18	296280	4938	8.0	37.376	28.392	320.385	4.015
9/12/2007 18:19	296340	4939	8.0	37.377	28.391	320.383	4.013
9/12/2007 18:20	296400	4940	8.0	37.379	28.39	320.377	4.007

9/12/2007 18:21	296460	4941	7.9	37.379	28.389	320.379	4.009
9/12/2007 18:22	296520	4942	7.9	37.382	28.39	320.37	4
9/12/2007 18:23	296580	4943	7.9	37.38	28.389	320.375	4.005
9/12/2007 18:24	296640	4944	7.9	37.415	28.396	320.295	3.925
9/12/2007 18:25	296700	4945	7.9	37.386	28.407	320.363	3.993
9/12/2007 18:26	296760	4946	7.9	37.384	28.41	320.367	3.997
9/12/2007 18:27	296820	4947	7.9	37.384	28.404	320.367	3.997
9/12/2007 18:28	296880	4948	7.9	37.388	28.398	320.358	3.988
9/12/2007 18:29	296940	4949	7.9	37.388	28.398	320.358	3.988
9/12/2007 18:30	297000	4950	7.8	37.389	28.396	320.355	3.985
9/12/2007 18:31	297060	4951	7.8	37.391	28.395	320.349	3.979
9/12/2007 18:32	297120	4952	7.8	37.391	28.391	320.351	3.981
9/12/2007 18:33	297180	4953	7.8	37.395	28.392	320.342	3.972
9/12/2007 18:34	297240	4954	7.8	37.396	28.393	320.339	3.969
9/12/2007 18:35	297300	4955	7.8	37.396	28.392	320.339	3.969
9/12/2007 18:36	297360	4956	7.8	37.397	28.396	320.336	3.966
9/12/2007 18:37	297420	4957	7.8	37.398	28.396	320.335	3.965
9/12/2007 18:38	297480	4958	7.8	37.399	28.395	320.332	3.962
9/12/2007 18:39	297540	4959	7.7	37.398	28.393	320.334	3.964
9/12/2007 18:40	297600	4960	7.7	37.403	28.391	320.323	3.953
9/12/2007 18:41	297660	4961	7.7	37.406	28.393	320.316	3.946
9/12/2007 18:42	297720	4962	7.7	37.406	28.39	320.315	3.945
9/12/2007 18:43	297780	4963	7.7	37.407	28.389	320.314	3.944
9/12/2007 18:44	297840	4964	7.7	37.403	28.391	320.322	3.952
9/12/2007 18:45	297900	4965	7.7	37.407	28.387	320.314	3.944
9/12/2007 18:46	297960	4966	7.7	37.409	28.393	320.308	3.938
9/12/2007 18:47	298020	4967	7.7	37.411	28.39	320.304	3.934
9/12/2007 18:48	298080	4968	7.7	37.409	28.393	320.309	3.939
9/12/2007 18:49	298140	4969	7.6	37.412	28.389	320.303	3.933
9/12/2007 18:50	298200	4970	7.6	37.412	28.393	320.302	3.932
9/12/2007 18:51	298260	4971	7.6	37.413	28.393	320.3	3.93
9/12/2007 18:52	298320	4972	7.6	37.414	28.395	320.298	3.928
9/12/2007 18:53	298380	4973	7.6	37.417	28.392	320.291	3.921
9/12/2007 18:54	298440	4974	7.6	37.415	28.395	320.295	3.925
9/12/2007 18:55	298500	4975	7.6	37.418	28.395	320.289	3.919
9/12/2007 18:56	298560	4976	7.6	37.418	28.395	320.287	3.917
9/12/2007 18:57	298620	4977	7.6	37.42	28.396	320.283	3.913
9/12/2007 18:58	298680	4978	7.6	37.422	28.393	320.279	3.909
9/12/2007 18:59	298740	4979	7.5	37.421	28.394	320.28	3.91
9/12/2007 19:00	298800	4980	7.5	37.423	28.398	320.276	3.906
9/12/2007 19:01	298860	4981	7.5	37.425	28.397	320.271	3.901

9/12/2007 19:02	298920	4982	7.5	37.422	28.399	320.278	3.908
9/12/2007 19:03	298980	4983	7.5	37.424	28.4	320.274	3.904
9/12/2007 19:04	299040	4984	7.5	37.426	28.401	320.269	3.899
9/12/2007 19:05	299100	4985	7.5	37.428	28.398	320.265	3.895
9/12/2007 19:06	299160	4986	7.5	37.428	28.397	320.264	3.894
9/12/2007 19:07	299220	4987	7.5	37.43	28.395	320.261	3.891
9/12/2007 19:08	299280	4988	7.5	37.433	28.396	320.254	3.884
9/12/2007 19:09	299340	4989	7.4	37.433	28.398	320.254	3.884
9/12/2007 19:10	299400	4990	7.4	37.434	28.395	320.252	3.882
9/12/2007 19:11	299460	4991	7.4	37.435	28.395	320.247	3.877
9/12/2007 19:12	299520	4992	7.4	37.435	28.394	320.25	3.88
9/12/2007 19:13	299580	4993	7.4	37.436	28.398	320.246	3.876
9/12/2007 19:14	299640	4994	7.4	37.439	28.395	320.24	3.87
9/12/2007 19:15	299700	4995	7.4	37.44	28.398	320.236	3.866
9/12/2007 19:16	299760	4996	7.4	37.44	28.395	320.238	3.868
9/12/2007 19:17	299820	4997	7.4	37.443	28.399	320.231	3.861
9/12/2007 19:18	299880	4998	7.4	37.44	28.396	320.237	3.867
9/12/2007 19:19	299940	4999	7.4	37.442	28.402	320.233	3.863
9/12/2007 19:20	300000	5000	7.3	37.443	28.4	320.23	3.86
9/12/2007 19:21	300060	5001	7.3	37.445	28.401	320.224	3.854
9/12/2007 19:22	300120	5002	7.3	37.443	28.397	320.23	3.86
9/12/2007 19:23	300180	5003	7.3	37.443	28.402	320.23	3.86
9/12/2007 19:24	300240	5004	7.3	37.448	28.402	320.219	3.849
9/12/2007 19:25	300300	5005	7.3	37.451	28.405	320.211	3.841
9/12/2007 19:26	300360	5006	7.3	37.451	28.401	320.211	3.841
9/12/2007 19:27	300420	5007	7.3	37.452	28.401	320.21	3.84
9/12/2007 19:28	300480	5008	7.3	37.455	28.399	320.201	3.831
9/12/2007 19:29	300540	5009	7.3	37.456	28.399	320.201	3.831
9/12/2007 19:30	300600	5010	7.3	37.454	28.4	320.204	3.834
9/12/2007 19:31	300660	5011	7.2	37.457	28.401	320.197	3.827
9/12/2007 19:32	300720	5012	7.2	37.454	28.396	320.205	3.835
9/12/2007 19:33	300780	5013	7.2	37.459	28.398	320.194	3.824
9/12/2007 19:34	300840	5014	7.2	37.461	28.395	320.189	3.819
9/12/2007 19:35	300900	5015	7.2	37.458	28.393	320.194	3.824
9/12/2007 19:36	300960	5016	7.2	37.461	28.397	320.189	3.819
9/12/2007 19:37	301020	5017	7.2	37.459	28.399	320.193	3.823
9/12/2007 19:38	301080	5018	7.2	37.461	28.393	320.189	3.819
9/12/2007 19:39	301140	5019	7.2	37.466	28.398	320.177	3.807
9/12/2007 19:40	301200	5020	7.2	37.468	28.398	320.173	3.803
9/12/2007 19:41	301260	5021	7.2	37.467	28.399	320.175	3.805
9/12/2007 19:42	301320	5022	7.1	37.468	28.398	320.173	3.803

9/12/2007 19:43	301380	5023	7.1	37.466	28.397	320.176	3.806
9/12/2007 19:44	301440	5024	7.1	37.47	28.398	320.167	3.797
9/12/2007 19:45	301500	5025	7.1	37.47	28.394	320.167	3.797
9/12/2007 19:46	301560	5026	7.1	37.471	28.401	320.165	3.795
9/12/2007 19:47	301620	5027	7.1	37.472	28.4	320.162	3.792
9/12/2007 19:48	301680	5028	7.1	37.471	28.397	320.165	3.795
9/12/2007 19:49	301740	5029	7.1	37.474	28.397	320.158	3.788
9/12/2007 19:50	301800	5030	7.1	37.478	28.4	320.149	3.779
9/12/2007 19:51	301860	5031	7.1	37.477	28.396	320.151	3.781
9/12/2007 19:52	301920	5032	7.1	37.478	28.398	320.15	3.78
9/12/2007 19:53	301980	5033	7.0	37.48	28.396	320.145	3.775
9/12/2007 19:54	302040	5034	7.0	37.475	28.399	320.155	3.785
9/12/2007 19:55	302100	5035	7.0	37.481	28.397	320.141	3.771
9/12/2007 19:56	302160	5036	7.0	37.48	28.401	320.143	3.773
9/12/2007 19:57	302220	5037	7.0	37.481	28.4	320.143	3.773
9/12/2007 19:58	302280	5038	7.0	37.483	28.398	320.139	3.769
9/12/2007 19:59	302340	5039	7.0	37.481	28.397	320.141	3.771
9/12/2007 20:00	302400	5040	7.0	37.486	28.403	320.13	3.76
9/12/2007 20:01	302460	5041	7.0	37.484	28.402	320.135	3.765
9/12/2007 20:02	302520	5042	7.0	37.486	28.396	320.131	3.761
9/12/2007 20:03	302580	5043	7.0	37.485	28.397	320.134	3.764
9/12/2007 20:04	302640	5044	7.0	37.488	28.396	320.127	3.757
9/12/2007 20:05	302700	5045	6.9	37.49	28.395	320.122	3.752
9/12/2007 20:06	302760	5046	6.9	37.494	28.392	320.112	3.742
9/12/2007 20:07	302820	5047	6.9	37.492	28.397	320.117	3.747
9/12/2007 20:08	302880	5048	6.9	37.494	28.396	320.113	3.743
9/12/2007 20:09	302940	5049	6.9	37.496	28.399	320.108	3.738
9/12/2007 20:10	303000	5050	6.9	37.496	28.396	320.109	3.739
9/12/2007 20:11	303060	5051	6.9	37.497	28.398	320.106	3.736
9/12/2007 20:12	303120	5052	6.9	37.499	28.399	320.101	3.731
9/12/2007 20:13	303180	5053	6.9	37.501	28.397	320.097	3.727
9/12/2007 20:14	303240	5054	6.9	37.502	28.398	320.093	3.723
9/12/2007 20:15	303300	5055	6.9	37.502	28.398	320.094	3.724
9/12/2007 20:16	303360	5056	6.9	37.503	28.397	320.091	3.721
9/12/2007 20:17	303420	5057	6.9	37.507	28.398	320.082	3.712
9/12/2007 20:18	303480	5058	6.8	37.503	28.401	320.091	3.721
9/12/2007 20:19	303540	5059	6.8	37.508	28.398	320.08	3.71
9/12/2007 20:20	303600	5060	6.8	37.503	28.398	320.091	3.721
9/12/2007 20:21	303660	5061	6.8	37.508	28.401	320.079	3.709
9/12/2007 20:22	303720	5062	6.8	37.508	28.4	320.081	3.711
9/12/2007 20:23	303780	5063	6.8	37.509	28.398	320.078	3.708

9/12/2007 20:24	303840	5064	6.8	37.508	28.397	320.079	3.709
9/12/2007 20:25	303900	5065	6.8	37.507	28.4	320.082	3.712
9/12/2007 20:26	303960	5066	6.8	37.512	28.402	320.071	3.701
9/12/2007 20:27	304020	5067	6.8	37.514	28.398	320.067	3.697
9/12/2007 20:28	304080	5068	6.8	37.512	28.401	320.07	3.7
9/12/2007 20:29	304140	5069	6.8	37.514	28.403	320.065	3.695
9/12/2007 20:30	304200	5070	6.8	37.515	28.403	320.063	3.693
9/12/2007 20:31	304260	5071	6.7	37.512	28.403	320.071	3.701
9/12/2007 20:32	304320	5072	6.7	37.517	28.404	320.058	3.688
9/12/2007 20:33	304380	5073	6.7	37.518	28.405	320.057	3.687
9/12/2007 20:34	304440	5074	6.7	37.514	28.406	320.065	3.695
9/12/2007 20:35	304500	5075	6.7	37.515	28.404	320.064	3.694
9/12/2007 20:36	304560	5076	6.7	37.521	28.403	320.05	3.68
9/12/2007 20:37	304620	5077	6.7	37.523	28.403	320.045	3.675
9/12/2007 20:38	304680	5078	6.7	37.523	28.401	320.046	3.676
9/12/2007 20:39	304740	5079	6.7	37.524	28.403	320.043	3.673
9/12/2007 20:40	304800	5080	6.7	37.522	28.401	320.047	3.677
9/12/2007 20:41	304860	5081	6.7	37.525	28.4	320.041	3.671
9/12/2007 20:42	304920	5082	6.7	37.526	28.401	320.039	3.669
9/12/2007 20:43	304980	5083	6.7	37.523	28.399	320.045	3.675
9/12/2007 20:44	305040	5084	6.6	37.526	28.398	320.037	3.667
9/12/2007 20:45	305100	5085	6.6	37.531	28.401	320.027	3.657
9/12/2007 20:46	305160	5086	6.6	37.529	28.401	320.032	3.662
9/12/2007 20:47	305220	5087	6.6	37.533	28.398	320.022	3.652
9/12/2007 20:48	305280	5088	6.6	37.531	28.402	320.027	3.657
9/12/2007 20:49	305340	5089	6.6	37.529	28.399	320.031	3.661
9/12/2007 20:50	305400	5090	6.6	37.535	28.399	320.018	3.648
9/12/2007 20:51	305460	5091	6.6	37.532	28.404	320.025	3.655
9/12/2007 20:52	305520	5092	6.6	37.531	28.403	320.028	3.658
9/12/2007 20:53	305580	5093	6.6	37.537	28.405	320.013	3.643
9/12/2007 20:54	305640	5094	6.6	37.532	28.403	320.026	3.656
9/12/2007 20:55	305700	5095	6.6	37.538	28.402	320.01	3.64
9/12/2007 20:56	305760	5096	6.6	37.54	28.406	320.007	3.637
9/12/2007 20:57	305820	5097	6.6	37.535	28.403	320.018	3.648
9/12/2007 20:58	305880	5098	6.5	37.541	28.404	320.005	3.635
9/12/2007 20:59	305940	5099	6.5	37.537	28.405	320.012	3.642
9/12/2007 21:00	306000	5100	6.5	37.541	28.404	320.004	3.634
9/12/2007 21:01	306060	5101	6.5	37.543	28.405	320	3.63
9/12/2007 21:02	306120	5102	6.5	37.539	28.404	320.01	3.64
9/12/2007 21:03	306180	5103	6.5	37.541	28.403	320.004	3.634
9/12/2007 21:04	306240	5104	6.5	37.545	28.398	319.994	3.624

9/12/2007 21:05	306300	5105	6.5	37.543	28.401	319.999	3.629
9/12/2007 21:06	306360	5106	6.5	37.545	28.399	319.994	3.624
9/12/2007 21:07	306420	5107	6.5	37.544	28.401	319.997	3.627
9/12/2007 21:08	306480	5108	6.5	37.545	28.403	319.994	3.624
9/12/2007 21:09	306540	5109	6.5	37.546	28.405	319.992	3.622
9/12/2007 21:10	306600	5110	6.5	37.547	28.404	319.99	3.62
9/12/2007 21:11	306660	5111	6.5	37.548	28.403	319.988	3.618
9/12/2007 21:12	306720	5112	6.4	37.548	28.405	319.988	3.618
9/12/2007 21:13	306780	5113	6.4	37.551	28.403	319.981	3.611
9/12/2007 21:14	306840	5114	6.4	37.553	28.401	319.976	3.606
9/12/2007 21:15	306900	5115	6.4	37.549	28.403	319.986	3.616
9/12/2007 21:16	306960	5116	6.4	37.556	28.401	319.97	3.6
9/12/2007 21:17	307020	5117	6.4	37.552	28.405	319.978	3.608
9/12/2007 21:18	307080	5118	6.4	37.555	28.404	319.971	3.601
9/12/2007 21:19	307140	5119	6.4	37.557	28.405	319.967	3.597
9/12/2007 21:20	307200	5120	6.4	37.558	28.406	319.966	3.596
9/12/2007 21:21	307260	5121	6.4	37.557	28.406	319.968	3.598
9/12/2007 21:22	307320	5122	6.4	37.56	28.403	319.96	3.59
9/12/2007 21:23	307380	5123	6.4	37.56	28.4	319.96	3.59
9/12/2007 21:24	307440	5124	6.4	37.557	28.401	319.966	3.596
9/12/2007 21:25	307500	5125	6.4	37.561	28.401	319.958	3.588
9/12/2007 21:26	307560	5126	6.4	37.564	28.404	319.951	3.581
9/12/2007 21:27	307620	5127	6.3	37.564	28.405	319.952	3.582
9/12/2007 21:28	307680	5128	6.3	37.564	28.404	319.951	3.581
9/12/2007 21:29	307740	5129	6.3	37.565	28.403	319.948	3.578
9/12/2007 21:30	307800	5130	6.3	37.567	28.404	319.944	3.574
9/12/2007 21:31	307860	5131	6.3	37.568	28.405	319.941	3.571
9/12/2007 21:32	307920	5132	6.3	37.567	28.408	319.944	3.574
9/12/2007 21:33	307980	5133	6.3	37.568	28.408	319.941	3.571
9/12/2007 21:34	308040	5134	6.3	37.566	28.403	319.946	3.576
9/12/2007 21:35	308100	5135	6.3	37.566	28.406	319.945	3.575
9/12/2007 21:36	308160	5136	6.3	37.567	28.403	319.943	3.573
9/12/2007 21:37	308220	5137	6.3	37.571	28.405	319.935	3.565
9/12/2007 21:38	308280	5138	6.3	37.573	28.405	319.93	3.56
9/12/2007 21:39	308340	5139	6.3	37.571	28.405	319.935	3.565
9/12/2007 21:40	308400	5140	6.3	37.578	28.405	319.919	3.549
9/12/2007 21:41	308460	5141	6.3	37.572	28.404	319.931	3.561
9/12/2007 21:42	308520	5142	6.2	37.576	28.404	319.924	3.554
9/12/2007 21:43	308580	5143	6.2	37.574	28.406	319.927	3.557
9/12/2007 21:44	308640	5144	6.2	37.577	28.404	319.922	3.552
9/12/2007 21:45	308700	5145	6.2	37.579	28.406	319.916	3.546

9/12/2007 21:46	308760	5146	6.2	37.579	28.404	319.916	3.546
9/12/2007 21:47	308820	5147	6.2	37.576	28.407	319.923	3.553
9/12/2007 21:48	308880	5148	6.2	37.581	28.408	319.912	3.542
9/12/2007 21:49	308940	5149	6.2	37.581	28.407	319.911	3.541
9/12/2007 21:50	309000	5150	6.2	37.581	28.407	319.911	3.541
9/12/2007 21:51	309060	5151	6.2	37.585	28.407	319.903	3.533
9/12/2007 21:52	309120	5152	6.2	37.581	28.407	319.911	3.541
9/12/2007 21:53	309180	5153	6.2	37.583	28.407	319.907	3.537
9/12/2007 21:54	309240	5154	6.2	37.586	28.406	319.9	3.53
9/12/2007 21:55	309300	5155	6.2	37.582	28.405	319.909	3.539
9/12/2007 21:56	309360	5156	6.2	37.583	28.408	319.906	3.536
9/12/2007 21:57	309420	5157	6.2	37.586	28.407	319.899	3.529
9/12/2007 21:58	309480	5158	6.1	37.584	28.406	319.905	3.535
9/12/2007 21:59	309540	5159	6.1	37.588	28.406	319.896	3.526
9/12/2007 22:00	309600	5160	6.1	37.587	28.405	319.898	3.528
9/12/2007 22:01	309660	5161	6.1	37.588	28.409	319.896	3.526
9/12/2007 22:02	309720	5162	6.1	37.587	28.404	319.898	3.528
9/12/2007 22:03	309780	5163	6.1	37.592	28.41	319.887	3.517
9/12/2007 22:04	309840	5164	6.1	37.591	28.408	319.888	3.518
9/12/2007 22:05	309900	5165	6.1	37.59	28.407	319.891	3.521
9/12/2007 22:06	309960	5166	6.1	37.589	28.408	319.893	3.523
9/12/2007 22:07	310020	5167	6.1	37.595	28.406	319.88	3.51
9/12/2007 22:08	310080	5168	6.1	37.595	28.407	319.88	3.51
9/12/2007 22:09	310140	5169	6.1	37.597	28.407	319.875	3.505
9/12/2007 22:10	310200	5170	6.1	37.594	28.405	319.882	3.512
9/12/2007 22:11	310260	5171	6.1	37.594	28.409	319.882	3.512
9/12/2007 22:12	310320	5172	6.1	37.595	28.408	319.878	3.508
9/12/2007 22:13	310380	5173	6.1	37.6	28.407	319.868	3.498
9/12/2007 22:14	310440	5174	6.1	37.6	28.408	319.867	3.497
9/12/2007 22:15	310500	5175	6.0	37.6	28.405	319.868	3.498
9/12/2007 22:16	310560	5176	6.0	37.598	28.409	319.871	3.501
9/12/2007 22:17	310620	5177	6.0	37.6	28.407	319.867	3.497
9/12/2007 22:18	310680	5178	6.0	37.601	28.408	319.865	3.495
9/12/2007 22:19	310740	5179	6.0	37.598	28.406	319.873	3.503
9/12/2007 22:20	310800	5180	6.0	37.6	28.405	319.868	3.498
9/12/2007 22:21	310860	5181	6.0	37.602	28.411	319.863	3.493
9/12/2007 22:22	310920	5182	6.0	37.603	28.408	319.86	3.49
9/12/2007 22:23	310980	5183	6.0	37.603	28.407	319.862	3.492
9/12/2007 22:24	311040	5184	6.0	37.603	28.409	319.862	3.492
9/12/2007 22:25	311100	5185	6.0	37.605	28.41	319.857	3.487
9/12/2007 22:26	311160	5186	6.0	37.603	28.409	319.86	3.49

9/12/2007 22:27	311220	5187	6.0	37.604	28.408	319.857	3.487
9/12/2007 22:28	311280	5188	6.0	37.604	28.407	319.857	3.487
9/12/2007 22:29	311340	5189	6.0	37.606	28.406	319.853	3.483
9/12/2007 22:30	311400	5190	6.0	37.608	28.409	319.849	3.479
9/12/2007 22:31	311460	5191	6.0	37.608	28.409	319.85	3.48
9/12/2007 22:32	311520	5192	5.9	37.608	28.407	319.85	3.48
9/12/2007 22:33	311580	5193	5.9	37.607	28.408	319.852	3.482
9/12/2007 22:34	311640	5194	5.9	37.611	28.407	319.842	3.472
9/12/2007 22:35	311700	5195	5.9	37.608	28.408	319.85	3.48
9/12/2007 22:36	311760	5196	5.9	37.61	28.411	319.845	3.475
9/12/2007 22:37	311820	5197	5.9	37.611	28.41	319.843	3.473
9/12/2007 22:38	311880	5198	5.9	37.61	28.408	319.844	3.474
9/12/2007 22:39	311940	5199	5.9	37.613	28.408	319.839	3.469
9/12/2007 22:40	312000	5200	5.9	37.612	28.412	319.839	3.469
9/12/2007 22:41	312060	5201	5.9	37.612	28.409	319.841	3.471
9/12/2007 22:42	312120	5202	5.9	37.612	28.408	319.84	3.47
9/12/2007 22:43	312180	5203	5.9	37.616	28.41	319.831	3.461
9/12/2007 22:44	312240	5204	5.9	37.614	28.411	319.836	3.466
9/12/2007 22:45	312300	5205	5.9	37.613	28.409	319.837	3.467
9/12/2007 22:46	312360	5206	5.9	37.615	28.41	319.834	3.464
9/12/2007 22:47	312420	5207	5.9	37.618	28.411	319.826	3.456
9/12/2007 22:48	312480	5208	5.9	37.618	28.409	319.826	3.456
9/12/2007 22:49	312540	5209	5.9	37.619	28.409	319.823	3.453
9/12/2007 22:50	312600	5210	5.8	37.62	28.409	319.822	3.452
9/12/2007 22:51	312660	5211	5.8	37.621	28.41	319.819	3.449
9/12/2007 22:52	312720	5212	5.8	37.622	28.411	319.818	3.448
9/12/2007 22:53	312780	5213	5.8	37.622	28.411	319.817	3.447
9/12/2007 22:54	312840	5214	5.8	37.625	28.414	319.811	3.441
9/12/2007 22:55	312900	5215	5.8	37.625	28.408	319.809	3.439
9/12/2007 22:56	312960	5216	5.8	37.623	28.409	319.815	3.445
9/12/2007 22:57	313020	5217	5.8	37.625	28.41	319.809	3.439
9/12/2007 22:58	313080	5218	5.8	37.628	28.412	319.802	3.432
9/12/2007 22:59	313140	5219	5.8	37.629	28.412	319.802	3.432
9/12/2007 23:00	313200	5220	5.8	37.628	28.411	319.803	3.433
9/12/2007 23:01	313260	5221	5.8	37.629	28.413	319.8	3.43
9/12/2007 23:02	313320	5222	5.8	37.627	28.411	319.805	3.435
9/12/2007 23:03	313380	5223	5.8	37.629	28.411	319.801	3.431
9/12/2007 23:04	313440	5224	5.8	37.63	28.411	319.797	3.427
9/12/2007 23:05	313500	5225	5.8	37.631	28.412	319.796	3.426
9/12/2007 23:06	313560	5226	5.8	37.632	28.409	319.794	3.424
9/12/2007 23:07	313620	5227	5.8	37.628	28.411	319.803	3.433

9/12/2007 23:08	313680	5228	5.8	37.632	28.407	319.794	3.424
9/12/2007 23:09	313740	5229	5.7	37.632	28.408	319.794	3.424
9/12/2007 23:10	313800	5230	5.7	37.634	28.41	319.788	3.418
9/12/2007 23:11	313860	5231	5.7	37.632	28.408	319.794	3.424
9/12/2007 23:12	313920	5232	5.7	37.633	28.41	319.791	3.421
9/12/2007 23:13	313980	5233	5.7	37.636	28.407	319.785	3.415
9/12/2007 23:14	314040	5234	5.7	37.636	28.41	319.785	3.415
9/12/2007 23:15	314100	5235	5.7	37.635	28.407	319.788	3.418
9/12/2007 23:16	314160	5236	5.7	37.636	28.409	319.785	3.415
9/12/2007 23:17	314220	5237	5.7	37.636	28.41	319.785	3.415
9/12/2007 23:18	314280	5238	5.7	37.637	28.41	319.782	3.412
9/12/2007 23:19	314340	5239	5.7	37.636	28.41	319.785	3.415
9/12/2007 23:20	314400	5240	5.7	37.639	28.413	319.777	3.407
9/12/2007 23:21	314460	5241	5.7	37.636	28.411	319.783	3.413
9/12/2007 23:22	314520	5242	5.7	37.641	28.413	319.773	3.403
9/12/2007 23:23	314580	5243	5.7	37.638	28.412	319.779	3.409
9/12/2007 23:24	314640	5244	5.7	37.64	28.41	319.776	3.406
9/12/2007 23:25	314700	5245	5.7	37.641	28.41	319.774	3.404
9/12/2007 23:26	314760	5246	5.7	37.641	28.413	319.772	3.402
9/12/2007 23:27	314820	5247	5.7	37.644	28.416	319.765	3.395
9/12/2007 23:28	314880	5248	5.6	37.644	28.41	319.766	3.396
9/12/2007 23:29	314940	5249	5.6	37.641	28.411	319.773	3.403
9/12/2007 23:30	315000	5250	5.6	37.645	28.41	319.765	3.395
9/12/2007 23:31	315060	5251	5.6	37.647	28.405	319.76	3.39
9/12/2007 23:32	315120	5252	5.6	37.646	28.406	319.762	3.392
9/12/2007 23:33	315180	5253	5.6	37.647	28.406	319.758	3.388
9/12/2007 23:34	315240	5254	5.6	37.648	28.409	319.757	3.387
9/12/2007 23:35	315300	5255	5.6	37.649	28.408	319.755	3.385
9/12/2007 23:36	315360	5256	5.6	37.649	28.411	319.755	3.385
9/12/2007 23:37	315420	5257	5.6	37.649	28.408	319.755	3.385
9/12/2007 23:38	315480	5258	5.6	37.648	28.41	319.756	3.386
9/12/2007 23:39	315540	5259	5.6	37.649	28.413	319.753	3.383
9/12/2007 23:40	315600	5260	5.6	37.648	28.413	319.756	3.386
9/12/2007 23:41	315660	5261	5.6	37.65	28.412	319.751	3.381
9/12/2007 23:42	315720	5262	5.6	37.648	28.414	319.756	3.386
9/12/2007 23:43	315780	5263	5.6	37.65	28.415	319.753	3.383
9/12/2007 23:44	315840	5264	5.6	37.653	28.413	319.745	3.375
9/12/2007 23:45	315900	5265	5.6	37.653	28.41	319.744	3.374
9/12/2007 23:46	315960	5266	5.6	37.655	28.414	319.74	3.37
9/12/2007 23:47	316020	5267	5.6	37.654	28.411	319.744	3.374
9/12/2007 23:48	316080	5268	5.6	37.655	28.411	319.741	3.371

9/12/2007 23:49	316140	5269	5.5	37.653	28.41	319.744	3.374
9/12/2007 23:50	316200	5270	5.5	37.654	28.41	319.742	3.372
9/12/2007 23:51	316260	5271	5.5	37.657	28.407	319.735	3.365
9/12/2007 23:52	316320	5272	5.5	37.657	28.408	319.736	3.366
9/12/2007 23:53	316380	5273	5.5	37.658	28.409	319.733	3.363
9/12/2007 23:54	316440	5274	5.5	37.657	28.409	319.735	3.365
9/12/2007 23:55	316500	5275	5.5	37.656	28.41	319.738	3.368
9/12/2007 23:56	316560	5276	5.5	37.658	28.409	319.733	3.363
9/12/2007 23:57	316620	5277	5.5	37.658	28.408	319.733	3.363
9/12/2007 23:58	316680	5278	5.5	37.66	28.412	319.73	3.36
9/12/2007 23:59	316740	5279	5.5	37.659	28.413	319.731	3.361
9/13/2007 0:00	316800	5280	5.5	37.66	28.41	319.728	3.358
9/13/2007 0:01	316860	5281	5.5	37.66	28.412	319.729	3.359
9/13/2007 0:02	316920	5282	5.5	37.663	28.41	319.722	3.352
9/13/2007 0:03	316980	5283	5.5	37.664	28.411	319.721	3.351
9/13/2007 0:04	317040	5284	5.5	37.663	28.41	319.721	3.351
9/13/2007 0:05	317100	5285	5.5	37.665	28.409	319.718	3.348
9/13/2007 0:06	317160	5286	5.5	37.663	28.412	319.723	3.353
9/13/2007 0:07	317220	5287	5.5	37.665	28.408	319.718	3.348
9/13/2007 0:08	317280	5288	5.5	37.665	28.409	319.717	3.347
9/13/2007 0:09	317340	5289	5.5	37.663	28.412	319.722	3.352
9/13/2007 0:10	317400	5290	5.4	37.667	28.411	319.714	3.344
9/13/2007 0:11	317460	5291	5.4	37.665	28.414	319.717	3.347
9/13/2007 0:12	317520	5292	5.4	37.666	28.418	319.714	3.344
9/13/2007 0:13	317580	5293	5.4	37.667	28.417	319.714	3.344
9/13/2007 0:14	317640	5294	5.4	37.668	28.417	319.71	3.34
9/13/2007 0:15	317700	5295	5.4	37.669	28.416	319.708	3.338
9/13/2007 0:16	317760	5296	5.4	37.667	28.416	319.712	3.342
9/13/2007 0:17	317820	5297	5.4	37.669	28.417	319.709	3.339
9/13/2007 0:18	317880	5298	5.4	37.669	28.416	319.709	3.339
9/13/2007 0:19	317940	5299	5.4	37.671	28.413	319.704	3.334
9/13/2007 0:20	318000	5300	5.4	37.672	28.412	319.701	3.331
9/13/2007 0:21	318060	5301	5.4	37.673	28.412	319.7	3.33
9/13/2007 0:22	318120	5302	5.4	37.67	28.413	319.706	3.336
9/13/2007 0:23	318180	5303	5.4	37.673	28.412	319.698	3.328
9/13/2007 0:24	318240	5304	5.4	37.674	28.411	319.698	3.328
9/13/2007 0:25	318300	5305	5.4	37.674	28.413	319.697	3.327
9/13/2007 0:26	318360	5306	5.4	37.674	28.413	319.697	3.327
9/13/2007 0:27	318420	5307	5.4	37.674	28.414	319.696	3.326
9/13/2007 0:28	318480	5308	5.4	37.675	28.414	319.693	3.323
9/13/2007 0:29	318540	5309	5.4	37.676	28.414	319.693	3.323

9/13/2007 0:30	318600	5310	5.4	37.677	28.416	319.691	3.321
9/13/2007 0:31	318660	5311	5.4	37.675	28.414	319.694	3.324
9/13/2007 0:32	318720	5312	5.3	37.675	28.414	319.694	3.324
9/13/2007 0:33	318780	5313	5.3	37.678	28.418	319.688	3.318
9/13/2007 0:34	318840	5314	5.3	37.678	28.416	319.687	3.317
9/13/2007 0:35	318900	5315	5.3	37.677	28.418	319.689	3.319
9/13/2007 0:36	318960	5316	5.3	37.678	28.417	319.686	3.316
9/13/2007 0:37	319020	5317	5.3	37.68	28.42	319.682	3.312
9/13/2007 0:38	319080	5318	5.3	37.679	28.417	319.685	3.315
9/13/2007 0:39	319140	5319	5.3	37.679	28.414	319.684	3.314
9/13/2007 0:40	319200	5320	5.3	37.681	28.416	319.68	3.31
9/13/2007 0:41	319260	5321	5.3	37.681	28.414	319.68	3.31
9/13/2007 0:42	319320	5322	5.3	37.681	28.416	319.681	3.311
9/13/2007 0:43	319380	5323	5.3	37.682	28.413	319.679	3.309
9/13/2007 0:44	319440	5324	5.3	37.682	28.413	319.678	3.308
9/13/2007 0:45	319500	5325	5.3	37.686	28.414	319.668	3.298
9/13/2007 0:46	319560	5326	5.3	37.683	28.412	319.676	3.306
9/13/2007 0:47	319620	5327	5.3	37.684	28.413	319.673	3.303
9/13/2007 0:48	319680	5328	5.3	37.686	28.414	319.669	3.299
9/13/2007 0:49	319740	5329	5.3	37.686	28.412	319.668	3.298
9/13/2007 0:50	319800	5330	5.3	37.685	28.418	319.672	3.302
9/13/2007 0:51	319860	5331	5.3	37.687	28.414	319.666	3.296
9/13/2007 0:52	319920	5332	5.3	37.687	28.411	319.668	3.298
9/13/2007 0:53	319980	5333	5.3	37.688	28.418	319.664	3.294
9/13/2007 0:54	320040	5334	5.3	37.686	28.413	319.668	3.298
9/13/2007 0:55	320100	5335	5.3	37.688	28.411	319.664	3.294
9/13/2007 0:56	320160	5336	5.2	37.688	28.412	319.664	3.294
9/13/2007 0:57	320220	5337	5.2	37.688	28.416	319.663	3.293
9/13/2007 0:58	320280	5338	5.2	37.69	28.411	319.661	3.291
9/13/2007 0:59	320340	5339	5.2	37.691	28.408	319.657	3.287
9/13/2007 1:00	320400	5340	5.2	37.691	28.41	319.658	3.288
9/13/2007 1:01	320460	5341	5.2	37.691	28.413	319.656	3.286
9/13/2007 1:02	320520	5342	5.2	37.693	28.414	319.653	3.283
9/13/2007 1:03	320580	5343	5.2	37.693	28.416	319.654	3.284
9/13/2007 1:04	320640	5344	5.2	37.694	28.417	319.652	3.282
9/13/2007 1:05	320700	5345	5.2	37.693	28.414	319.652	3.282
9/13/2007 1:06	320760	5346	5.2	37.693	28.416	319.652	3.282
9/13/2007 1:07	320820	5347	5.2	37.695	28.417	319.649	3.279
9/13/2007 1:08	320880	5348	5.2	37.696	28.416	319.647	3.277
9/13/2007 1:09	320940	5349	5.2	37.694	28.417	319.65	3.28
9/13/2007 1:10	321000	5350	5.2	37.695	28.414	319.648	3.278

9/13/2007 1:11	321060	5351	5.2	37.697	28.414	319.643	3.273
9/13/2007 1:12	321120	5352	5.2	37.698	28.414	319.642	3.272
9/13/2007 1:13	321180	5353	5.2	37.698	28.415	319.641	3.271
9/13/2007 1:14	321240	5354	5.2	37.699	28.411	319.64	3.27
9/13/2007 1:15	321300	5355	5.2	37.699	28.411	319.638	3.268
9/13/2007 1:16	321360	5356	5.2	37.699	28.413	319.638	3.268
9/13/2007 1:17	321420	5357	5.2	37.699	28.413	319.639	3.269
9/13/2007 1:18	321480	5358	5.2	37.701	28.413	319.635	3.265
9/13/2007 1:19	321540	5359	5.2	37.701	28.411	319.635	3.265
9/13/2007 1:20	321600	5360	5.1	37.7	28.409	319.638	3.268
9/13/2007 1:21	321660	5361	5.1	37.7	28.418	319.637	3.267
9/13/2007 1:22	321720	5362	5.1	37.702	28.411	319.633	3.263
9/13/2007 1:23	321780	5363	5.1	37.699	28.415	319.639	3.269
9/13/2007 1:24	321840	5364	5.1	37.7	28.417	319.637	3.267
9/13/2007 1:25	321900	5365	5.1	37.699	28.415	319.638	3.268
9/13/2007 1:26	321960	5366	5.1	37.703	28.416	319.63	3.26
9/13/2007 1:27	322020	5367	5.1	37.702	28.418	319.632	3.262
9/13/2007 1:28	322080	5368	5.1	37.703	28.418	319.629	3.259
9/13/2007 1:29	322140	5369	5.1	37.705	28.416	319.624	3.254
9/13/2007 1:30	322200	5370	5.1	37.706	28.42	319.624	3.254
9/13/2007 1:31	322260	5371	5.1	37.705	28.418	319.625	3.255
9/13/2007 1:32	322320	5372	5.1	37.705	28.414	319.625	3.255
9/13/2007 1:33	322380	5373	5.1	37.706	28.42	319.622	3.252
9/13/2007 1:34	322440	5374	5.1	37.708	28.418	319.619	3.249
9/13/2007 1:35	322500	5375	5.1	37.71	28.42	319.614	3.244
9/13/2007 1:36	322560	5376	5.1	37.707	28.414	319.62	3.25
9/13/2007 1:37	322620	5377	5.1	37.709	28.417	319.616	3.246
9/13/2007 1:38	322680	5378	5.1	37.708	28.417	319.619	3.249
9/13/2007 1:39	322740	5379	5.1	37.71	28.417	319.614	3.244
9/13/2007 1:40	322800	5380	5.1	37.711	28.416	319.611	3.241
9/13/2007 1:41	322860	5381	5.1	37.71	28.416	319.615	3.245
9/13/2007 1:42	322920	5382	5.1	37.709	28.418	319.617	3.247
9/13/2007 1:43	322980	5383	5.1	37.711	28.416	319.61	3.24
9/13/2007 1:44	323040	5384	5.1	37.712	28.418	319.609	3.239
9/13/2007 1:45	323100	5385	5.1	37.714	28.417	319.605	3.235
9/13/2007 1:46	323160	5386	5.0	37.713	28.416	319.606	3.236
9/13/2007 1:47	323220	5387	5.0	37.713	28.414	319.607	3.237
9/13/2007 1:48	323280	5388	5.0	37.713	28.415	319.606	3.236
9/13/2007 1:49	323340	5389	5.0	37.715	28.416	319.601	3.231
9/13/2007 1:50	323400	5390	5.0	37.715	28.417	319.602	3.232
9/13/2007 1:51	323460	5391	5.0	37.716	28.417	319.599	3.229

9/13/2007 1:52	323520	5392	5.0	37.715	28.416	319.602	3.232
9/13/2007 1:53	323580	5393	5.0	37.717	28.419	319.597	3.227
9/13/2007 1:54	323640	5394	5.0	37.716	28.413	319.599	3.229
9/13/2007 1:55	323700	5395	5.0	37.718	28.416	319.596	3.226
9/13/2007 1:56	323760	5396	5.0	37.716	28.419	319.599	3.229
9/13/2007 1:57	323820	5397	5.0	37.718	28.417	319.596	3.226
9/13/2007 1:58	323880	5398	5.0	37.718	28.419	319.595	3.225
9/13/2007 1:59	323940	5399	5.0	37.719	28.419	319.592	3.222
9/13/2007 2:00	324000	5400	5.0	37.719	28.417	319.592	3.222
9/13/2007 2:01	324060	5401	5.0	37.719	28.42	319.592	3.222
9/13/2007 2:02	324120	5402	5.0	37.722	28.418	319.587	3.217
9/13/2007 2:03	324180	5403	5.0	37.721	28.419	319.588	3.218
9/13/2007 2:04	324240	5404	5.0	37.723	28.421	319.584	3.214
9/13/2007 2:05	324300	5405	5.0	37.722	28.421	319.585	3.215
9/13/2007 2:06	324360	5406	5.0	37.723	28.421	319.584	3.214
9/13/2007 2:07	324420	5407	5.0	37.722	28.42	319.586	3.216
9/13/2007 2:08	324480	5408	5.0	37.724	28.421	319.58	3.21
9/13/2007 2:09	324540	5409	5.0	37.724	28.423	319.582	3.212
9/13/2007 2:10	324600	5410	5.0	37.723	28.422	319.584	3.214
9/13/2007 2:11	324660	5411	5.0	37.725	28.42	319.578	3.208
9/13/2007 2:12	324720	5412	5.0	37.726	28.422	319.576	3.206
9/13/2007 2:13	324780	5413	4.9	37.726	28.424	319.577	3.207
9/13/2007 2:14	324840	5414	4.9	37.726	28.423	319.576	3.206
9/13/2007 2:15	324900	5415	4.9	37.726	28.421	319.578	3.208
9/13/2007 2:16	324960	5416	4.9	37.729	28.423	319.57	3.2
9/13/2007 2:17	325020	5417	4.9	37.726	28.423	319.576	3.206
9/13/2007 2:18	325080	5418	4.9	37.728	28.424	319.571	3.201
9/13/2007 2:19	325140	5419	4.9	37.729	28.42	319.57	3.2
9/13/2007 2:20	325200	5420	4.9	37.729	28.42	319.569	3.199
9/13/2007 2:21	325260	5421	4.9	37.731	28.422	319.566	3.196
9/13/2007 2:22	325320	5422	4.9	37.73	28.423	319.567	3.197
9/13/2007 2:23	325380	5423	4.9	37.731	28.422	319.565	3.195
9/13/2007 2:24	325440	5424	4.9	37.732	28.424	319.562	3.192
9/13/2007 2:25	325500	5425	4.9	37.732	28.422	319.562	3.192
9/13/2007 2:26	325560	5426	4.9	37.735	28.425	319.557	3.187
9/13/2007 2:27	325620	5427	4.9	37.735	28.424	319.556	3.186
9/13/2007 2:28	325680	5428	4.9	37.734	28.42	319.559	3.189
9/13/2007 2:29	325740	5429	4.9	37.736	28.421	319.553	3.183
9/13/2007 2:30	325800	5430	4.9	37.736	28.421	319.554	3.184
9/13/2007 2:31	325860	5431	4.9	37.736	28.422	319.553	3.183
9/13/2007 2:32	325920	5432	4.9	37.736	28.421	319.553	3.183

9/13/2007 2:33	325980	5433	4.9	37.737	28.421	319.551	3.181
9/13/2007 2:34	326040	5434	4.9	37.736	28.42	319.553	3.183
9/13/2007 2:35	326100	5435	4.9	37.739	28.42	319.547	3.177
9/13/2007 2:36	326160	5436	4.9	37.736	28.419	319.554	3.184
9/13/2007 2:37	326220	5437	4.9	37.738	28.417	319.549	3.179
9/13/2007 2:38	326280	5438	4.9	37.738	28.421	319.549	3.179
9/13/2007 2:39	326340	5439	4.9	37.738	28.416	319.548	3.178
9/13/2007 2:40	326400	5440	4.9	37.739	28.422	319.547	3.177
9/13/2007 2:41	326460	5441	4.8	37.74	28.42	319.545	3.175
9/13/2007 2:42	326520	5442	4.8	37.74	28.419	319.544	3.174
9/13/2007 2:43	326580	5443	4.8	37.74	28.421	319.544	3.174
9/13/2007 2:44	326640	5444	4.8	37.744	28.416	319.536	3.166
9/13/2007 2:45	326700	5445	4.8	37.747	28.421	319.527	3.157
9/13/2007 2:46	326760	5446	4.8	37.741	28.422	319.542	3.172
9/13/2007 2:47	326820	5447	4.8	37.742	28.422	319.539	3.169
9/13/2007 2:48	326880	5448	4.8	37.743	28.421	319.536	3.166
9/13/2007 2:49	326940	5449	4.8	37.743	28.423	319.537	3.167
9/13/2007 2:50	327000	5450	4.8	37.743	28.424	319.537	3.167
9/13/2007 2:51	327060	5451	4.8	37.744	28.425	319.536	3.166
9/13/2007 2:52	327120	5452	4.8	37.743	28.427	319.536	3.166
9/13/2007 2:53	327180	5453	4.8	37.746	28.424	319.531	3.161
9/13/2007 2:54	327240	5454	4.8	37.745	28.425	319.532	3.162
9/13/2007 2:55	327300	5455	4.8	37.747	28.43	319.527	3.157
9/13/2007 2:56	327360	5456	4.8	37.748	28.428	319.525	3.155
9/13/2007 2:57	327420	5457	4.8	37.747	28.427	319.529	3.159
9/13/2007 2:58	327480	5458	4.8	37.748	28.427	319.525	3.155
9/13/2007 2:59	327540	5459	4.8	37.749	28.427	319.524	3.154
9/13/2007 3:00	327600	5460	4.8	37.755	28.425	319.509	3.139
9/13/2007 3:01	327660	5461	4.8	37.747	28.426	319.529	3.159
9/13/2007 3:02	327720	5462	4.8	37.748	28.427	319.525	3.155
9/13/2007 3:03	327780	5463	4.8	37.748	28.426	319.525	3.155
9/13/2007 3:04	327840	5464	4.8	37.751	28.429	319.518	3.148
9/13/2007 3:05	327900	5465	4.8	37.751	28.429	319.519	3.149
9/13/2007 3:06	327960	5466	4.8	37.75	28.424	319.52	3.15
9/13/2007 3:07	328020	5467	4.8	37.751	28.429	319.518	3.148
9/13/2007 3:08	328080	5468	4.8	37.752	28.427	319.518	3.148
9/13/2007 3:09	328140	5469	4.8	37.752	28.426	319.516	3.146
9/13/2007 3:10	328200	5470	4.8	37.751	28.424	319.519	3.149
9/13/2007 3:11	328260	5471	4.7	37.753	28.429	319.514	3.144
9/13/2007 3:12	328320	5472	4.7	37.753	28.426	319.514	3.144
9/13/2007 3:13	328380	5473	4.7	37.755	28.426	319.511	3.141

9/13/2007 3:14	328440	5474	4.7	37.752	28.426	319.515	3.145
9/13/2007 3:15	328500	5475	4.7	37.755	28.426	319.51	3.14
9/13/2007 3:16	328560	5476	4.7	37.754	28.425	319.511	3.141
9/13/2007 3:17	328620	5477	4.7	37.755	28.427	319.509	3.139
9/13/2007 3:18	328680	5478	4.7	37.756	28.427	319.507	3.137
9/13/2007 3:19	328740	5479	4.7	37.757	28.424	319.504	3.134
9/13/2007 3:20	328800	5480	4.7	37.759	28.424	319.501	3.131
9/13/2007 3:21	328860	5481	4.7	37.757	28.427	319.504	3.134
9/13/2007 3:22	328920	5482	4.7	37.759	28.428	319.5	3.13
9/13/2007 3:23	328980	5483	4.7	37.766	28.424	319.484	3.114
9/13/2007 3:24	329040	5484	4.7	37.759	28.429	319.501	3.131
9/13/2007 3:25	329100	5485	4.7	37.76	28.429	319.498	3.128
9/13/2007 3:26	329160	5486	4.7	37.759	28.43	319.499	3.129
9/13/2007 3:27	329220	5487	4.7	37.762	28.429	319.493	3.123
9/13/2007 3:28	329280	5488	4.7	37.761	28.427	319.495	3.125
9/13/2007 3:29	329340	5489	4.7	37.762	28.427	319.493	3.123
9/13/2007 3:30	329400	5490	4.7	37.762	28.43	319.494	3.124
9/13/2007 3:31	329460	5491	4.7	37.762	28.43	319.494	3.124
9/13/2007 3:32	329520	5492	4.7	37.763	28.428	319.492	3.122
9/13/2007 3:33	329580	5493	4.7	37.763	28.43	319.492	3.122
9/13/2007 3:34	329640	5494	4.7	37.764	28.43	319.489	3.119
9/13/2007 3:35	329700	5495	4.7	37.765	28.425	319.487	3.117
9/13/2007 3:36	329760	5496	4.7	37.765	28.428	319.486	3.116
9/13/2007 3:37	329820	5497	4.7	37.766	28.425	319.485	3.115
9/13/2007 3:38	329880	5498	4.7	37.767	28.426	319.483	3.113
9/13/2007 3:39	329940	5499	4.7	37.766	28.427	319.485	3.115
9/13/2007 3:40	330000	5500	4.7	37.768	28.428	319.48	3.11
9/13/2007 3:41	330060	5501	4.7	37.769	28.427	319.477	3.107
9/13/2007 3:42	330120	5502	4.7	37.768	28.424	319.48	3.11
9/13/2007 3:43	330180	5503	4.6	37.768	28.427	319.48	3.11
9/13/2007 3:44	330240	5504	4.6	37.769	28.422	319.477	3.107
9/13/2007 3:45	330300	5505	4.6	37.77	28.424	319.475	3.105
9/13/2007 3:46	330360	5506	4.6	37.776	28.427	319.46	3.09
9/13/2007 3:47	330420	5507	4.6	37.771	28.428	319.474	3.104
9/13/2007 3:48	330480	5508	4.6	37.771	28.428	319.474	3.104
9/13/2007 3:49	330540	5509	4.6	37.772	28.431	319.471	3.101
9/13/2007 3:50	330600	5510	4.6	37.771	28.429	319.473	3.103
9/13/2007 3:51	330660	5511	4.6	37.773	28.427	319.469	3.099
9/13/2007 3:52	330720	5512	4.6	37.774	28.43	319.466	3.096
9/13/2007 3:53	330780	5513	4.6	37.781	28.424	319.449	3.079
9/13/2007 3:54	330840	5514	4.6	37.773	28.427	319.467	3.097

9/13/2007 3:55	330900	5515	4.6	37.774	28.425	319.466	3.096
9/13/2007 3:56	330960	5516	4.6	37.775	28.426	319.464	3.094
9/13/2007 3:57	331020	5517	4.6	37.776	28.427	319.461	3.091
9/13/2007 3:58	331080	5518	4.6	37.776	28.426	319.462	3.092
9/13/2007 3:59	331140	5519	4.6	37.775	28.425	319.463	3.093
9/13/2007 4:00	331200	5520	4.6	37.776	28.425	319.462	3.092
9/13/2007 4:01	331260	5521	4.6	37.777	28.425	319.459	3.089
9/13/2007 4:02	331320	5522	4.6	37.778	28.426	319.456	3.086
9/13/2007 4:03	331380	5523	4.6	37.779	28.429	319.454	3.084
9/13/2007 4:04	331440	5524	4.6	37.779	28.423	319.455	3.085
9/13/2007 4:05	331500	5525	4.6	37.779	28.427	319.454	3.084
9/13/2007 4:06	331560	5526	4.6	37.779	28.424	319.454	3.084
9/13/2007 4:07	331620	5527	4.6	37.786	28.426	319.439	3.069
9/13/2007 4:08	331680	5528	4.6	37.781	28.429	319.45	3.08
9/13/2007 4:09	331740	5529	4.6	37.781	28.427	319.45	3.08
9/13/2007 4:10	331800	5530	4.6	37.782	28.426	319.448	3.078
9/13/2007 4:11	331860	5531	4.6	37.783	28.428	319.446	3.076
9/13/2007 4:12	331920	5532	4.6	37.791	28.427	319.427	3.057
9/13/2007 4:13	331980	5533	4.6	37.784	28.425	319.443	3.073
9/13/2007 4:14	332040	5534	4.6	37.79	28.426	319.429	3.059
9/13/2007 4:15	332100	5535	4.6	37.784	28.425	319.443	3.073
9/13/2007 4:16	332160	5536	4.5	37.784	28.428	319.442	3.072
9/13/2007 4:17	332220	5537	4.5	37.785	28.428	319.441	3.071
9/13/2007 4:18	332280	5538	4.5	37.784	28.428	319.442	3.072
9/13/2007 4:19	332340	5539	4.5	37.791	28.427	319.426	3.056
9/13/2007 4:20	332400	5540	4.5	37.785	28.427	319.44	3.07
9/13/2007 4:21	332460	5541	4.5	37.785	28.429	319.44	3.07
9/13/2007 4:22	332520	5542	4.5	37.787	28.43	319.436	3.066
9/13/2007 4:23	332580	5543	4.5	37.794	28.434	319.419	3.049
9/13/2007 4:24	332640	5544	4.5	37.788	28.43	319.433	3.063
9/13/2007 4:25	332700	5545	4.5	37.789	28.432	319.43	3.06
9/13/2007 4:26	332760	5546	4.5	37.79	28.432	319.43	3.06
9/13/2007 4:27	332820	5547	4.5	37.79	28.433	319.429	3.059
9/13/2007 4:28	332880	5548	4.5	37.79	28.432	319.429	3.059
9/13/2007 4:29	332940	5549	4.5	37.792	28.43	319.425	3.055
9/13/2007 4:30	333000	5550	4.5	37.791	28.429	319.427	3.057
9/13/2007 4:31	333060	5551	4.5	37.793	28.429	319.423	3.053
9/13/2007 4:32	333120	5552	4.5	37.8	28.427	319.405	3.035
9/13/2007 4:33	333180	5553	4.5	37.792	28.427	319.425	3.055
9/13/2007 4:34	333240	5554	4.5	37.796	28.429	319.416	3.046
9/13/2007 4:35	333300	5555	4.5	37.794	28.431	319.419	3.049

9/13/2007 4:36	333360	5556	4.5	37.795	28.43	319.417	3.047
9/13/2007 4:37	333420	5557	4.5	37.795	28.429	319.418	3.048
9/13/2007 4:38	333480	5558	4.5	37.796	28.43	319.415	3.045
9/13/2007 4:39	333540	5559	4.5	37.796	28.43	319.416	3.046
9/13/2007 4:40	333600	5560	4.5	37.796	28.427	319.414	3.044
9/13/2007 4:41	333660	5561	4.5	37.797	28.429	319.414	3.044
9/13/2007 4:42	333720	5562	4.5	37.798	28.431	319.411	3.041
9/13/2007 4:43	333780	5563	4.5	37.797	28.436	319.412	3.042
9/13/2007 4:44	333840	5564	4.5	37.797	28.431	319.412	3.042
9/13/2007 4:45	333900	5565	4.5	37.806	28.434	319.391	3.021
9/13/2007 4:46	333960	5566	4.5	37.8	28.432	319.407	3.037
9/13/2007 4:47	334020	5567	4.5	37.801	28.43	319.404	3.034
9/13/2007 4:48	334080	5568	4.5	37.801	28.429	319.403	3.033
9/13/2007 4:49	334140	5569	4.5	37.8	28.431	319.406	3.036
9/13/2007 4:50	334200	5570	4.5	37.801	28.43	319.403	3.033
9/13/2007 4:51	334260	5571	4.4	37.801	28.43	319.403	3.033
9/13/2007 4:52	334320	5572	4.4	37.802	28.432	319.401	3.031
9/13/2007 4:53	334380	5573	4.4	37.806	28.43	319.392	3.022
9/13/2007 4:54	334440	5574	4.4	37.805	28.43	319.395	3.025
9/13/2007 4:55	334500	5575	4.4	37.805	28.43	319.394	3.024
9/13/2007 4:56	334560	5576	4.4	37.805	28.434	319.394	3.024
9/13/2007 4:57	334620	5577	4.4	37.804	28.434	319.396	3.026
9/13/2007 4:58	334680	5578	4.4	37.812	28.431	319.377	3.007
9/13/2007 4:59	334740	5579	4.4	37.805	28.432	319.395	3.025
9/13/2007 5:00	334800	5580	4.4	37.805	28.432	319.394	3.024
9/13/2007 5:01	334860	5581	4.4	37.806	28.434	319.393	3.023
9/13/2007 5:02	334920	5582	4.4	37.808	28.431	319.387	3.017
9/13/2007 5:03	334980	5583	4.4	37.808	28.432	319.387	3.017
9/13/2007 5:04	335040	5584	4.4	37.807	28.432	319.389	3.019
9/13/2007 5:05	335100	5585	4.4	37.811	28.431	319.381	3.011
9/13/2007 5:06	335160	5586	4.4	37.809	28.431	319.384	3.014
9/13/2007 5:07	335220	5587	4.4	37.81	28.43	319.382	3.012
9/13/2007 5:08	335280	5588	4.4	37.811	28.427	319.381	3.011
9/13/2007 5:09	335340	5589	4.4	37.81	28.427	319.382	3.012
9/13/2007 5:10	335400	5590	4.4	37.81	28.427	319.382	3.012
9/13/2007 5:11	335460	5591	4.4	37.811	28.427	319.38	3.01
9/13/2007 5:12	335520	5592	4.4	37.812	28.429	319.378	3.008
9/13/2007 5:13	335580	5593	4.4	37.811	28.429	319.38	3.01
9/13/2007 5:14	335640	5594	4.4	37.814	28.427	319.374	3.004
9/13/2007 5:15	335700	5595	4.4	37.814	28.429	319.373	3.003
9/13/2007 5:16	335760	5596	4.4	37.815	28.428	319.372	3.002

9/13/2007 5:17	335820	5597	4.4	37.814	28.425	319.374	3.004
9/13/2007 5:18	335880	5598	4.4	37.814	28.427	319.373	3.003
9/13/2007 5:19	335940	5599	4.4	37.814	28.43	319.373	3.003
9/13/2007 5:20	336000	5600	4.4	37.816	28.431	319.37	3
9/13/2007 5:21	336060	5601	4.4	37.822	28.43	319.355	2.985
9/13/2007 5:22	336120	5602	4.4	37.816	28.429	319.368	2.998
9/13/2007 5:23	336180	5603	4.4	37.816	28.431	319.37	3
9/13/2007 5:24	336240	5604	4.4	37.818	28.427	319.365	2.995
9/13/2007 5:25	336300	5605	4.4	37.818	28.43	319.364	2.994
9/13/2007 5:26	336360	5606	4.4	37.817	28.431	319.366	2.996
9/13/2007 5:27	336420	5607	4.4	37.819	28.431	319.362	2.992
9/13/2007 5:28	336480	5608	4.4	37.82	28.43	319.36	2.99
9/13/2007 5:29	336540	5609	4.3	37.821	28.433	319.357	2.987
9/13/2007 5:30	336600	5610	4.3	37.82	28.431	319.359	2.989
9/13/2007 5:31	336660	5611	4.3	37.82	28.432	319.36	2.99
9/13/2007 5:32	336720	5612	4.3	37.822	28.431	319.355	2.985
9/13/2007 5:33	336780	5613	4.3	37.822	28.432	319.355	2.985
9/13/2007 5:34	336840	5614	4.3	37.823	28.432	319.353	2.983
9/13/2007 5:35	336900	5615	4.3	37.825	28.429	319.349	2.979
9/13/2007 5:36	336960	5616	4.3	37.823	28.433	319.352	2.982
9/13/2007 5:37	337020	5617	4.3	37.824	28.434	319.351	2.981
9/13/2007 5:38	337080	5618	4.3	37.825	28.435	319.348	2.978
9/13/2007 5:39	337140	5619	4.3	37.826	28.433	319.346	2.976
9/13/2007 5:40	337200	5620	4.3	37.824	28.433	319.349	2.979
9/13/2007 5:41	337260	5621	4.3	37.825	28.435	319.348	2.978
9/13/2007 5:42	337320	5622	4.3	37.826	28.433	319.346	2.976
9/13/2007 5:43	337380	5623	4.3	37.834	28.433	319.328	2.958
9/13/2007 5:44	337440	5624	4.3	37.827	28.437	319.343	2.973
9/13/2007 5:45	337500	5625	4.3	37.827	28.435	319.344	2.974
9/13/2007 5:46	337560	5626	4.3	37.834	28.436	319.326	2.956
9/13/2007 5:47	337620	5627	4.3	37.828	28.433	319.341	2.971
9/13/2007 5:48	337680	5628	4.3	37.829	28.434	319.34	2.97
9/13/2007 5:49	337740	5629	4.3	37.826	28.435	319.346	2.976
9/13/2007 5:50	337800	5630	4.3	37.829	28.435	319.338	2.968
9/13/2007 5:51	337860	5631	4.3	37.827	28.431	319.343	2.973
9/13/2007 5:52	337920	5632	4.3	37.831	28.432	319.334	2.964
9/13/2007 5:53	337980	5633	4.3	37.838	28.433	319.318	2.948
9/13/2007 5:54	338040	5634	4.3	37.833	28.436	319.33	2.96
9/13/2007 5:55	338100	5635	4.3	37.832	28.434	319.332	2.962
9/13/2007 5:56	338160	5636	4.3	37.832	28.437	319.332	2.962
9/13/2007 5:57	338220	5637	4.3	37.839	28.437	319.316	2.946

9/13/2007 5:58	338280	5638	4.3	37.834	28.437	319.326	2.956
9/13/2007 5:59	338340	5639	4.3	37.834	28.437	319.327	2.957
9/13/2007 6:00	338400	5640	4.3	37.842	28.437	319.309	2.939
9/13/2007 6:01	338460	5641	4.3	37.841	28.438	319.312	2.942
9/13/2007 6:02	338520	5642	4.3	37.835	28.437	319.325	2.955
9/13/2007 6:03	338580	5643	4.3	37.836	28.438	319.322	2.952
9/13/2007 6:04	338640	5644	4.3	37.838	28.436	319.319	2.949
9/13/2007 6:05	338700	5645	4.3	37.836	28.435	319.322	2.952
9/13/2007 6:06	338760	5646	4.3	37.837	28.436	319.32	2.95
9/13/2007 6:07	338820	5647	4.3	37.846	28.436	319.299	2.929
9/13/2007 6:08	338880	5648	4.2	37.846	28.433	319.301	2.931
9/13/2007 6:09	338940	5649	4.2	37.839	28.437	319.316	2.946
9/13/2007 6:10	339000	5650	4.2	37.841	28.432	319.311	2.941
9/13/2007 6:11	339060	5651	4.2	37.84	28.432	319.315	2.945
9/13/2007 6:12	339120	5652	4.2	37.844	28.439	319.305	2.935
9/13/2007 6:13	339180	5653	4.2	37.841	28.435	319.312	2.942
9/13/2007 6:14	339240	5654	4.2	37.842	28.431	319.309	2.939
9/13/2007 6:15	339300	5655	4.2	37.843	28.435	319.306	2.936
9/13/2007 6:16	339360	5656	4.2	37.844	28.433	319.303	2.933
9/13/2007 6:17	339420	5657	4.2	37.845	28.435	319.303	2.933
9/13/2007 6:18	339480	5658	4.2	37.846	28.434	319.299	2.929
9/13/2007 6:19	339540	5659	4.2	37.846	28.435	319.301	2.931
9/13/2007 6:20	339600	5660	4.2	37.846	28.436	319.3	2.93
9/13/2007 6:21	339660	5661	4.2	37.847	28.434	319.297	2.927
9/13/2007 6:22	339720	5662	4.2	37.847	28.435	319.298	2.928
9/13/2007 6:23	339780	5663	4.2	37.846	28.436	319.299	2.929
9/13/2007 6:24	339840	5664	4.2	37.849	28.437	319.293	2.923
9/13/2007 6:25	339900	5665	4.2	37.854	28.433	319.28	2.91
9/13/2007 6:26	339960	5666	4.2	37.856	28.43	319.277	2.907
9/13/2007 6:27	340020	5667	4.2	37.856	28.434	319.277	2.907
9/13/2007 6:28	340080	5668	4.2	37.857	28.433	319.275	2.905
9/13/2007 6:29	340140	5669	4.2	37.857	28.431	319.274	2.904
9/13/2007 6:30	340200	5670	4.2	37.849	28.434	319.292	2.922
9/13/2007 6:31	340260	5671	4.2	37.851	28.433	319.287	2.917
9/13/2007 6:32	340320	5672	4.2	37.852	28.431	319.287	2.917
9/13/2007 6:33	340380	5673	4.2	37.852	28.432	319.285	2.915
9/13/2007 6:34	340440	5674	4.2	37.851	28.437	319.288	2.918
9/13/2007 6:35	340500	5675	4.2	37.859	28.439	319.269	2.899
9/13/2007 6:36	340560	5676	4.2	37.852	28.437	319.286	2.916
9/13/2007 6:37	340620	5677	4.2	37.86	28.437	319.266	2.896
9/13/2007 6:38	340680	5678	4.2	37.855	28.437	319.279	2.909

9/13/2007 6:39	340740	5679	4.2	37.855	28.439	319.28	2.91
9/13/2007 6:40	340800	5680	4.2	37.857	28.439	319.275	2.905
9/13/2007 6:41	340860	5681	4.2	37.856	28.437	319.278	2.908
9/13/2007 6:42	340920	5682	4.2	37.855	28.438	319.278	2.908
9/13/2007 6:43	340980	5683	4.2	37.857	28.436	319.274	2.904
9/13/2007 6:44	341040	5684	4.2	37.858	28.436	319.272	2.902
9/13/2007 6:45	341100	5685	4.2	37.857	28.435	319.273	2.903
9/13/2007 6:46	341160	5686	4.2	37.859	28.436	319.269	2.899
9/13/2007 6:47	341220	5687	4.2	37.86	28.434	319.268	2.898
9/13/2007 6:48	341280	5688	4.2	37.86	28.44	319.266	2.896
9/13/2007 6:49	341340	5689	4.2	37.862	28.436	319.262	2.892
9/13/2007 6:50	341400	5690	4.2	37.861	28.437	319.266	2.896
9/13/2007 6:51	341460	5691	4.1	37.861	28.434	319.264	2.894
9/13/2007 6:52	341520	5692	4.1	37.863	28.434	319.261	2.891
9/13/2007 6:53	341580	5693	4.1	37.863	28.436	319.259	2.889
9/13/2007 6:54	341640	5694	4.1	37.865	28.435	319.256	2.886
9/13/2007 6:55	341700	5695	4.1	37.873	28.441	319.237	2.867
9/13/2007 6:56	341760	5696	4.1	37.865	28.443	319.257	2.887
9/13/2007 6:57	341820	5697	4.1	37.865	28.438	319.256	2.886
9/13/2007 6:58	341880	5698	4.1	37.873	28.438	319.238	2.868
9/13/2007 6:59	341940	5699	4.1	37.867	28.441	319.251	2.881
9/13/2007 7:00	342000	5700	4.1	37.874	28.438	319.235	2.865
9/13/2007 7:01	342060	5701	4.1	37.867	28.438	319.25	2.88
9/13/2007 7:02	342120	5702	4.1	37.868	28.44	319.249	2.879
9/13/2007 7:03	342180	5703	4.1	37.868	28.438	319.248	2.878
9/13/2007 7:04	342240	5704	4.1	37.87	28.439	319.244	2.874
9/13/2007 7:05	342300	5705	4.1	37.869	28.441	319.247	2.877
9/13/2007 7:06	342360	5706	4.1	37.87	28.443	319.245	2.875
9/13/2007 7:07	342420	5707	4.1	37.87	28.44	319.245	2.875
9/13/2007 7:08	342480	5708	4.1	37.871	28.437	319.242	2.872
9/13/2007 7:09	342540	5709	4.1	37.871	28.44	319.241	2.871
9/13/2007 7:10	342600	5710	4.1	37.871	28.438	319.241	2.871
9/13/2007 7:11	342660	5711	4.1	37.873	28.438	319.237	2.867
9/13/2007 7:12	342720	5712	4.1	37.874	28.44	319.236	2.866
9/13/2007 7:13	342780	5713	4.1	37.874	28.44	319.235	2.865
9/13/2007 7:14	342840	5714	4.1	37.88	28.439	319.222	2.852
9/13/2007 7:15	342900	5715	4.1	37.874	28.441	319.235	2.865
9/13/2007 7:16	342960	5716	4.1	37.875	28.443	319.233	2.863
9/13/2007 7:17	343020	5717	4.1	37.874	28.441	319.236	2.866
9/13/2007 7:18	343080	5718	4.1	37.876	28.441	319.231	2.861
9/13/2007 7:19	343140	5719	4.1	37.877	28.439	319.228	2.858

9/13/2007 7:20	343200	5720	4.1	37.878	28.44	319.227	2.857
9/13/2007 7:21	343260	5721	4.1	37.878	28.44	319.225	2.855
9/13/2007 7:22	343320	5722	4.1	37.886	28.438	319.206	2.836
9/13/2007 7:23	343380	5723	4.1	37.879	28.439	319.224	2.854
9/13/2007 7:24	343440	5724	4.1	37.878	28.44	319.225	2.855
9/13/2007 7:25	343500	5725	4.1	37.88	28.438	319.222	2.852
9/13/2007 7:26	343560	5726	4.1	37.881	28.439	319.22	2.85
9/13/2007 7:27	343620	5727	4.1	37.881	28.443	319.219	2.849
9/13/2007 7:28	343680	5728	4.1	37.88	28.44	319.221	2.851
9/13/2007 7:29	343740	5729	4.1	37.881	28.442	319.219	2.849
9/13/2007 7:30	343800	5730	4.1	37.882	28.444	319.216	2.846
9/13/2007 7:31	343860	5731	4.1	37.883	28.441	319.214	2.844
9/13/2007 7:32	343920	5732	4.1	37.89	28.44	319.199	2.829
9/13/2007 7:33	343980	5733	4.1	37.883	28.438	319.214	2.844
9/13/2007 7:34	344040	5734	4.1	37.883	28.44	319.214	2.844
9/13/2007 7:35	344100	5735	4.1	37.883	28.439	319.215	2.845
9/13/2007 7:36	344160	5736	4.0	37.89	28.44	319.198	2.828
9/13/2007 7:37	344220	5737	4.0	37.89	28.44	319.198	2.828
9/13/2007 7:38	344280	5738	4.0	37.893	28.446	319.192	2.822
9/13/2007 7:39	344340	5739	4.0	37.885	28.444	319.209	2.839
9/13/2007 7:40	344400	5740	4.0	37.885	28.445	319.209	2.839
9/13/2007 7:41	344460	5741	4.0	37.894	28.443	319.188	2.818
9/13/2007 7:42	344520	5742	4.0	37.888	28.446	319.202	2.832
9/13/2007 7:43	344580	5743	4.0	37.886	28.444	319.206	2.836
9/13/2007 7:44	344640	5744	4.0	37.893	28.444	319.191	2.821
9/13/2007 7:45	344700	5745	4.0	37.887	28.441	319.205	2.835
9/13/2007 7:46	344760	5746	4.0	37.895	28.444	319.187	2.817
9/13/2007 7:47	344820	5747	4.0	37.888	28.443	319.203	2.833
9/13/2007 7:48	344880	5748	4.0	37.891	28.443	319.195	2.825
9/13/2007 7:49	344940	5749	4.0	37.895	28.444	319.185	2.815
9/13/2007 7:50	345000	5750	4.0	37.89	28.441	319.197	2.827
9/13/2007 7:51	345060	5751	4.0	37.896	28.441	319.184	2.814
9/13/2007 7:52	345120	5752	4.0	37.899	28.437	319.177	2.807
9/13/2007 7:53	345180	5753	4.0	37.899	28.44	319.177	2.807
9/13/2007 7:54	345240	5754	4.0	37.901	28.438	319.173	2.803
9/13/2007 7:55	345300	5755	4.0	37.9	28.441	319.174	2.804
9/13/2007 7:56	345360	5756	4.0	37.895	28.44	319.187	2.817
9/13/2007 7:57	345420	5757	4.0	37.901	28.441	319.172	2.802
9/13/2007 7:58	345480	5758	4.0	37.896	28.437	319.185	2.815
9/13/2007 7:59	345540	5759	4.0	37.894	28.442	319.189	2.819
9/13/2007 8:00	345600	5760	4.0	37.895	28.441	319.187	2.817

9/13/2007 8:01	345660	5761	4.0	37.902	28.441	319.169	2.799
9/13/2007 8:02	345720	5762	4.0	37.904	28.441	319.165	2.795
9/13/2007 8:03	345780	5763	4.0	37.897	28.44	319.182	2.812
9/13/2007 8:04	345840	5764	4.0	37.896	28.439	319.184	2.814
9/13/2007 8:05	345900	5765	4.0	37.906	28.442	319.161	2.791
9/13/2007 8:06	345960	5766	4.0	37.898	28.441	319.178	2.808
9/13/2007 8:07	346020	5767	4.0	37.9	28.439	319.174	2.804
9/13/2007 8:08	346080	5768	4.0	37.908	28.438	319.157	2.787
9/13/2007 8:09	346140	5769	4.0	37.9	28.44	319.174	2.804
9/13/2007 8:10	346200	5770	4.0	37.908	28.439	319.155	2.785
9/13/2007 8:11	346260	5771	4.0	37.902	28.441	319.17	2.8
9/13/2007 8:12	346320	5772	4.0	37.903	28.443	319.169	2.799
9/13/2007 8:13	346380	5773	4.0	37.902	28.439	319.171	2.801
9/13/2007 8:14	346440	5774	4.0	37.903	28.442	319.169	2.799
9/13/2007 8:15	346500	5775	4.0	37.903	28.443	319.167	2.797
9/13/2007 8:16	346560	5776	4.0	37.903	28.443	319.167	2.797
9/13/2007 8:17	346620	5777	4.0	37.91	28.444	319.151	2.781
9/13/2007 8:18	346680	5778	4.0	37.904	28.447	319.166	2.796
9/13/2007 8:19	346740	5779	4.0	37.906	28.444	319.161	2.791
9/13/2007 8:20	346800	5780	4.0	37.912	28.447	319.147	2.777
9/13/2007 8:21	346860	5781	4.0	37.912	28.449	319.148	2.778
9/13/2007 8:22	346920	5782	4.0	37.906	28.448	319.16	2.79
9/13/2007 8:23	346980	5783	4.0	37.906	28.45	319.16	2.79
9/13/2007 8:24	347040	5784	3.9	37.907	28.446	319.159	2.789
9/13/2007 8:25	347100	5785	3.9	37.908	28.446	319.156	2.786
9/13/2007 8:26	347160	5786	3.9	37.914	28.446	319.142	2.772
9/13/2007 8:27	347220	5787	3.9	37.906	28.446	319.161	2.791
9/13/2007 8:28	347280	5788	3.9	37.915	28.447	319.139	2.769
9/13/2007 8:29	347340	5789	3.9	37.91	28.448	319.151	2.781
9/13/2007 8:30	347400	5790	3.9	37.91	28.447	319.153	2.783
9/13/2007 8:31	347460	5791	3.9	37.91	28.449	319.153	2.783
9/13/2007 8:32	347520	5792	3.9	37.909	28.445	319.154	2.784
9/13/2007 8:33	347580	5793	3.9	37.918	28.445	319.134	2.764
9/13/2007 8:34	347640	5794	3.9	37.918	28.449	319.134	2.764
9/13/2007 8:35	347700	5795	3.9	37.918	28.447	319.134	2.764
9/13/2007 8:36	347760	5796	3.9	37.917	28.444	319.135	2.765
9/13/2007 8:37	347820	5797	3.9	37.919	28.449	319.131	2.761
9/13/2007 8:38	347880	5798	3.9	37.912	28.447	319.147	2.777
9/13/2007 8:39	347940	5799	3.9	37.921	28.447	319.126	2.756
9/13/2007 8:40	348000	5800	3.9	37.913	28.445	319.145	2.775
9/13/2007 8:41	348060	5801	3.9	37.922	28.446	319.125	2.755

9/13/2007 8:42	348120	5802	3.9	37.915	28.444	319.14	2.77
9/13/2007 8:43	348180	5803	3.9	37.922	28.448	319.125	2.755
9/13/2007 8:44	348240	5804	3.9	37.923	28.444	319.123	2.753
9/13/2007 8:45	348300	5805	3.9	37.922	28.448	319.123	2.753
9/13/2007 8:46	348360	5806	3.9	37.924	28.445	319.118	2.748
9/13/2007 8:47	348420	5807	3.9	37.916	28.443	319.137	2.767
9/13/2007 8:48	348480	5808	3.9	37.923	28.446	319.122	2.752
9/13/2007 8:49	348540	5809	3.9	37.918	28.447	319.133	2.763
9/13/2007 8:50	348600	5810	3.9	37.917	28.445	319.135	2.765
9/13/2007 8:51	348660	5811	3.9	37.918	28.446	319.133	2.763
9/13/2007 8:52	348720	5812	3.9	37.917	28.444	319.135	2.765
9/13/2007 8:53	348780	5813	3.9	37.927	28.449	319.113	2.743

Report Date:	39338
Report User Name:	dbuckley
Report Computer Name:	LAX124

Log File Properties

File Name	Constant Rate 63.45B 2007-09-09 18-17-00.wsl
Create Date	39338

Device Properties

Device	Level TROLL® 700
Site	45B
Device Name	
Serial Number	106661
Firmware Version	2

Log Configuration

Log Name	Constant Rate 63.45B
Created By	dbuckley
Computer Name	LAX124
Application	WinSitu.exe
Application Version	5.5.10.0
Create Date	9/9/2007 7:56
Notes Size(bytes)	4096
Type	Linear
Overwrite when full	Enabled
Scheduled Start	9/9/2007 8:00
Scheduled Stop	No Stop Time
Interval	Days: 0 Hours: 00 Mins: 01 Secs: 00

Level Reference Settings At Log Creation

Level Measurement Mode	Level-DTW
Specific Gravity	0.999
Level Reference Mode:	Set new reference
Level Reference Value:	297.77 (ft)
Level Reference Head Pressure	21.7788 (PSI)
Head Pressure	21.7757 (PSI)
Temperature	23.3848 (C)
Depth of Probe	50.2794 (ft)

Log Notes:

Date and Time	Note
9/9/2007 13:56	User Note: "Downloading log - Used Batt: 11% Memory: 6% User: dbuckley"

9/9/2007 18:16 User Note: "Downloading log - Used Batt: 11% Memory: 6% User: dbuckley"
9/10/2007 8:27 User Note: "Downloading log - Used Batt: 11% Memory: 6% User: dbuckley"
9/10/2007 18:01 User Note: "Downloading log - Used Batt: 11% Memory: 6% User: dbuckley"
9/10/2007 18:01 User Adjusted Time To (GMT): 9/11/2007 1:01:43 AM
9/11/2007 10:41 User Note: "Downloading log - Used Batt: 11% Memory: 6% User: dbuckley"
9/11/2007 18:09 User Note: "Downloading log - Used Batt: 11% Memory: 7% User: dbuckley"
9/12/2007 18:17 User Note: "Downloading log - Used Batt: 11% Memory: 7% User: dbuckley"
9/13/2007 8:29 User Note: "Downloading log - Used Batt: 11% Memory: 7% User: dbuckley"

Log Data:
Record Count 5790

Date and Time	Elapsed Time Seconds	Elasped Time Minutes	Sensor: Pres 30 SN#: 106661 Pressure (PSI)	Sensor: Pr SN#: 1066 Temperatu	Sensor: Pres 30G SN#: 106661 Level-DTW (ft)	Drawdown (ft)	Residual Drawdown	
9/9/2007 8:00	0	0	21.782	23.336	297.76	0		Pump on
9/9/2007 8:01	60	1	21.787	23.334	297.749	-0.011		
9/9/2007 8:02	120	2	21.787	23.328	297.75	-0.01		
9/9/2007 8:03	180	3	21.785	23.33	297.753	-0.007		
9/9/2007 8:04	240	4	21.778	23.33	297.769	0.009		
9/9/2007 8:05	300	5	21.778	23.333	297.77	0.01		
9/9/2007 8:06	360	6	21.78	23.334	297.766	0.006		
9/9/2007 8:07	420	7	21.779	23.333	297.768	0.008		
9/9/2007 8:08	480	8	21.776	23.335	297.774	0.014		
9/9/2007 8:09	540	9	21.772	23.336	297.785	0.025		
9/9/2007 8:10	600	10	21.773	23.337	297.781	0.021		
9/9/2007 8:11	660	11	21.774	23.337	297.78	0.02		
9/9/2007 8:12	720	12	21.771	23.328	297.787	0.027		
9/9/2007 8:13	780	13	21.771	23.327	297.787	0.027		
9/9/2007 8:14	840	14	21.771	23.323	297.787	0.027		
9/9/2007 8:15	900	15	21.769	23.319	297.791	0.031		
9/9/2007 8:16	960	16	21.768	23.322	297.793	0.033		
9/9/2007 8:17	1020	17	21.766	23.324	297.797	0.037		
9/9/2007 8:18	1080	18	21.767	23.333	297.795	0.035		
9/9/2007 8:19	1140	19	21.766	23.34	297.797	0.037		
9/9/2007 8:20	1200	20	21.765	23.349	297.799	0.039		
9/9/2007 8:21	1260	21	21.766	23.355	297.799	0.039		
9/9/2007 8:22	1320	22	21.764	23.358	297.802	0.042		
9/9/2007 8:23	1380	23	21.764	23.36	297.802	0.042		
9/9/2007 8:24	1440	24	21.764	23.366	297.802	0.042		
9/9/2007 8:25	1500	25	21.763	23.369	297.805	0.045		
9/9/2007 8:26	1560	26	21.763	23.372	297.806	0.046		
9/9/2007 8:27	1620	27	21.762	23.372	297.806	0.046		
9/9/2007 8:28	1680	28	21.762	23.366	297.806	0.046		
9/9/2007 8:29	1740	29	21.762	23.363	297.806	0.046		

9/9/2007 8:30	1800	30	21.761	23.354	297.808	0.048
9/9/2007 8:31	1860	31	21.758	23.342	297.817	0.057
9/9/2007 8:32	1920	32	21.757	23.336	297.82	0.06
9/9/2007 8:33	1980	33	21.762	23.33	297.807	0.047
9/9/2007 8:34	2040	34	21.758	23.326	297.816	0.056
9/9/2007 8:35	2100	35	21.762	23.326	297.807	0.047
9/9/2007 8:36	2160	36	21.761	23.323	297.809	0.049
9/9/2007 8:37	2220	37	21.755	23.322	297.823	0.063
9/9/2007 8:38	2280	38	21.76	23.326	297.811	0.051
9/9/2007 8:39	2340	39	21.756	23.323	297.821	0.061
9/9/2007 8:40	2400	40	21.756	23.327	297.821	0.061
9/9/2007 8:41	2460	41	21.76	23.33	297.812	0.052
9/9/2007 8:42	2520	42	21.757	23.335	297.818	0.058
9/9/2007 8:43	2580	43	21.754	23.334	297.826	0.066
9/9/2007 8:44	2640	44	21.758	23.333	297.815	0.055
9/9/2007 8:45	2700	45	21.753	23.334	297.828	0.068
9/9/2007 8:46	2760	46	21.757	23.334	297.818	0.058
9/9/2007 8:47	2820	47	21.757	23.333	297.818	0.058
9/9/2007 8:48	2880	48	21.756	23.336	297.822	0.062
9/9/2007 8:49	2940	49	21.756	23.334	297.821	0.061
9/9/2007 8:50	3000	50	21.755	23.336	297.823	0.063
9/9/2007 8:51	3060	51	21.755	23.33	297.823	0.063
9/9/2007 8:52	3120	52	21.755	23.325	297.823	0.063
9/9/2007 8:53	3180	53	21.755	23.324	297.824	0.064
9/9/2007 8:54	3240	54	21.753	23.324	297.827	0.067
9/9/2007 8:55	3300	55	21.754	23.32	297.826	0.066
9/9/2007 8:56	3360	56	21.749	23.321	297.837	0.077
9/9/2007 8:57	3420	57	21.749	23.322	297.838	0.078
9/9/2007 8:58	3480	58	21.752	23.321	297.829	0.069
9/9/2007 8:59	3540	59	21.751	23.32	297.831	0.071
9/9/2007 9:00	3600	60	21.752	23.321	297.831	0.071
9/9/2007 9:01	3660	61	21.75	23.323	297.835	0.075
9/9/2007 9:02	3720	62	21.75	23.32	297.834	0.074
9/9/2007 9:03	3780	63	21.748	23.321	297.838	0.078
9/9/2007 9:04	3840	64	21.744	23.323	297.849	0.089
9/9/2007 9:05	3900	65	21.748	23.327	297.839	0.079
9/9/2007 9:06	3960	66	21.746	23.332	297.843	0.083
9/9/2007 9:07	4020	67	21.746	23.338	297.845	0.085
9/9/2007 9:08	4080	68	21.746	23.344	297.844	0.084
9/9/2007 9:09	4140	69	21.745	23.345	297.845	0.085
9/9/2007 9:10	4200	70	21.745	23.348	297.847	0.087
9/9/2007 9:11	4260	71	21.743	23.351	297.851	0.091
9/9/2007 9:12	4320	72	21.743	23.355	297.85	0.09
9/9/2007 9:13	4380	73	21.742	23.354	297.853	0.093
9/9/2007 9:14	4440	74	21.741	23.359	297.855	0.095
9/9/2007 9:15	4500	75	21.74	23.358	297.858	0.098

9/9/2007 9:16	4560	76	21.74	23.357	297.858	0.098
9/9/2007 9:17	4620	77	21.74	23.36	297.857	0.097
9/9/2007 9:18	4680	78	21.739	23.359	297.861	0.101
9/9/2007 9:19	4740	79	21.737	23.362	297.864	0.104
9/9/2007 9:20	4800	80	21.738	23.356	297.862	0.102
9/9/2007 9:21	4860	81	21.737	23.355	297.864	0.104
9/9/2007 9:22	4920	82	21.737	23.355	297.865	0.105
9/9/2007 9:23	4980	83	21.736	23.353	297.866	0.106
9/9/2007 9:24	5040	84	21.735	23.351	297.869	0.109
9/9/2007 9:25	5100	85	21.733	23.349	297.873	0.113
9/9/2007 9:26	5160	86	21.734	23.343	297.871	0.111
9/9/2007 9:27	5220	87	21.734	23.345	297.871	0.111
9/9/2007 9:28	5280	88	21.733	23.343	297.874	0.114
9/9/2007 9:29	5340	89	21.731	23.339	297.878	0.118
9/9/2007 9:30	5400	90	21.727	23.338	297.889	0.129
9/9/2007 9:31	5460	91	21.73	23.337	297.881	0.121
9/9/2007 9:32	5520	92	21.73	23.333	297.881	0.121
9/9/2007 9:33	5580	93	21.729	23.329	297.882	0.122
9/9/2007 9:34	5640	94	21.724	23.328	297.895	0.135
9/9/2007 9:35	5700	95	21.728	23.33	297.885	0.125
9/9/2007 9:36	5760	96	21.722	23.333	297.899	0.139
9/9/2007 9:37	5820	97	21.726	23.336	297.891	0.131
9/9/2007 9:38	5880	98	21.725	23.341	297.892	0.132
9/9/2007 9:39	5940	99	21.72	23.346	297.903	0.143
9/9/2007 9:40	6000	100	21.723	23.355	297.897	0.137
9/9/2007 9:41	6060	101	21.721	23.358	297.901	0.141
9/9/2007 9:42	6120	102	21.72	23.355	297.903	0.143
9/9/2007 9:43	6180	103	21.72	23.354	297.904	0.144
9/9/2007 9:44	6240	104	21.719	23.349	297.905	0.145
9/9/2007 9:45	6300	105	21.717	23.349	297.91	0.15
9/9/2007 9:46	6360	106	21.718	23.343	297.909	0.149
9/9/2007 9:47	6420	107	21.714	23.338	297.919	0.159
9/9/2007 9:48	6480	108	21.714	23.333	297.917	0.157
9/9/2007 9:49	6540	109	21.716	23.333	297.914	0.154
9/9/2007 9:50	6600	110	21.712	23.331	297.922	0.162
9/9/2007 9:51	6660	111	21.715	23.332	297.916	0.156
9/9/2007 9:52	6720	112	21.715	23.334	297.916	0.156
9/9/2007 9:53	6780	113	21.709	23.332	297.929	0.169
9/9/2007 9:54	6840	114	21.708	23.33	297.931	0.171
9/9/2007 9:55	6900	115	21.708	23.329	297.932	0.172
9/9/2007 9:56	6960	116	21.711	23.329	297.924	0.164
9/9/2007 9:57	7020	117	21.706	23.333	297.937	0.177
9/9/2007 9:58	7080	118	21.706	23.331	297.937	0.177
9/9/2007 9:59	7140	119	21.704	23.336	297.941	0.181
9/9/2007 10:00	7200	120	21.703	23.339	297.943	0.183
9/9/2007 10:01	7260	121	21.707	23.341	297.934	0.174

9/9/2007 10:02	7320	122	21.706	23.336	297.936	0.176
9/9/2007 10:03	7380	123	21.706	23.336	297.935	0.175
9/9/2007 10:04	7440	124	21.705	23.334	297.94	0.18
9/9/2007 10:05	7500	125	21.7	23.329	297.95	0.19
9/9/2007 10:06	7560	126	21.704	23.33	297.941	0.181
9/9/2007 10:07	7620	127	21.704	23.335	297.942	0.182
9/9/2007 10:08	7680	128	21.703	23.336	297.943	0.183
9/9/2007 10:09	7740	129	21.701	23.339	297.947	0.187
9/9/2007 10:10	7800	130	21.7	23.34	297.949	0.189
9/9/2007 10:11	7860	131	21.697	23.341	297.957	0.197
9/9/2007 10:12	7920	132	21.7	23.342	297.95	0.19
9/9/2007 10:13	7980	133	21.704	23.34	297.941	0.181
9/9/2007 10:14	8040	134	21.703	23.344	297.943	0.183
9/9/2007 10:15	8100	135	21.701	23.344	297.947	0.187
9/9/2007 10:16	8160	136	21.7	23.343	297.951	0.191
9/9/2007 10:17	8220	137	21.7	23.345	297.95	0.19
9/9/2007 10:18	8280	138	21.7	23.344	297.95	0.19
9/9/2007 10:19	8340	139	21.7	23.343	297.949	0.189
9/9/2007 10:20	8400	140	21.698	23.349	297.954	0.194
9/9/2007 10:21	8460	141	21.693	23.349	297.967	0.207
9/9/2007 10:22	8520	142	21.696	23.35	297.959	0.199
9/9/2007 10:23	8580	143	21.696	23.349	297.959	0.199
9/9/2007 10:24	8640	144	21.695	23.349	297.961	0.201
9/9/2007 10:25	8700	145	21.692	23.35	297.969	0.209
9/9/2007 10:26	8760	146	21.691	23.342	297.97	0.21
9/9/2007 10:27	8820	147	21.694	23.343	297.963	0.203
9/9/2007 10:28	8880	148	21.693	23.35	297.967	0.207
9/9/2007 10:29	8940	149	21.692	23.348	297.969	0.209
9/9/2007 10:30	9000	150	21.692	23.346	297.969	0.209
9/9/2007 10:31	9060	151	21.691	23.347	297.971	0.211
9/9/2007 10:32	9120	152	21.69	23.346	297.973	0.213
9/9/2007 10:33	9180	153	21.69	23.35	297.974	0.214
9/9/2007 10:34	9240	154	21.689	23.347	297.975	0.215
9/9/2007 10:35	9300	155	21.688	23.338	297.978	0.218
9/9/2007 10:36	9360	156	21.689	23.342	297.976	0.216
9/9/2007 10:37	9420	157	21.687	23.339	297.979	0.219
9/9/2007 10:38	9480	158	21.687	23.343	297.979	0.219
9/9/2007 10:39	9540	159	21.686	23.344	297.982	0.222
9/9/2007 10:40	9600	160	21.685	23.342	297.985	0.225
9/9/2007 10:41	9660	161	21.684	23.349	297.988	0.228
9/9/2007 10:42	9720	162	21.683	23.355	297.989	0.229
9/9/2007 10:43	9780	163	21.682	23.362	297.992	0.232
9/9/2007 10:44	9840	164	21.682	23.364	297.992	0.232
9/9/2007 10:45	9900	165	21.681	23.356	297.993	0.233
9/9/2007 10:46	9960	166	21.682	23.355	297.991	0.231
9/9/2007 10:47	10020	167	21.681	23.358	297.993	0.233

9/9/2007 10:48	10080	168	21.681	23.359	297.993	0.233
9/9/2007 10:49	10140	169	21.679	23.359	297.998	0.238
9/9/2007 10:50	10200	170	21.678	23.362	298	0.24
9/9/2007 10:51	10260	171	21.678	23.364	298.001	0.241
9/9/2007 10:52	10320	172	21.678	23.363	298.002	0.242
9/9/2007 10:53	10380	173	21.676	23.37	298.006	0.246
9/9/2007 10:54	10440	174	21.676	23.366	298.006	0.246
9/9/2007 10:55	10500	175	21.674	23.369	298.009	0.249
9/9/2007 10:56	10560	176	21.676	23.371	298.006	0.246
9/9/2007 10:57	10620	177	21.674	23.371	298.01	0.25
9/9/2007 10:58	10680	178	21.674	23.369	298.01	0.25
9/9/2007 10:59	10740	179	21.672	23.368	298.015	0.255
9/9/2007 11:00	10800	180	21.672	23.368	298.015	0.255
9/9/2007 11:01	10860	181	21.672	23.366	298.015	0.255
9/9/2007 11:02	10920	182	21.671	23.365	298.018	0.258
9/9/2007 11:03	10980	183	21.671	23.361	298.017	0.257
9/9/2007 11:04	11040	184	21.67	23.36	298.02	0.26
9/9/2007 11:05	11100	185	21.669	23.37	298.021	0.261
9/9/2007 11:06	11160	186	21.67	23.371	298.018	0.258
9/9/2007 11:07	11220	187	21.669	23.366	298.021	0.261
9/9/2007 11:08	11280	188	21.669	23.364	298.021	0.261
9/9/2007 11:09	11340	189	21.668	23.361	298.023	0.263
9/9/2007 11:10	11400	190	21.668	23.354	298.024	0.264
9/9/2007 11:11	11460	191	21.668	23.349	298.025	0.265
9/9/2007 11:12	11520	192	21.668	23.348	298.024	0.264
9/9/2007 11:13	11580	193	21.666	23.35	298.027	0.267
9/9/2007 11:14	11640	194	21.665	23.353	298.03	0.27
9/9/2007 11:15	11700	195	21.666	23.354	298.029	0.269
9/9/2007 11:16	11760	196	21.665	23.358	298.03	0.27
9/9/2007 11:17	11820	197	21.664	23.358	298.034	0.274
9/9/2007 11:18	11880	198	21.665	23.355	298.03	0.27
9/9/2007 11:19	11940	199	21.665	23.351	298.032	0.272
9/9/2007 11:20	12000	200	21.665	23.346	298.031	0.271
9/9/2007 11:21	12060	201	21.663	23.353	298.034	0.274
9/9/2007 11:22	12120	202	21.66	23.354	298.041	0.281
9/9/2007 11:23	12180	203	21.661	23.359	298.039	0.279
9/9/2007 11:24	12240	204	21.661	23.359	298.041	0.281
9/9/2007 11:25	12300	205	21.663	23.355	298.036	0.276
9/9/2007 11:26	12360	206	21.661	23.353	298.04	0.28
9/9/2007 11:27	12420	207	21.66	23.346	298.041	0.281
9/9/2007 11:28	12480	208	21.656	23.342	298.051	0.291
9/9/2007 11:29	12540	209	21.655	23.338	298.054	0.294
9/9/2007 11:30	12600	210	21.658	23.334	298.046	0.286
9/9/2007 11:31	12660	211	21.659	23.337	298.046	0.286
9/9/2007 11:32	12720	212	21.658	23.337	298.047	0.287
9/9/2007 11:33	12780	213	21.659	23.339	298.045	0.285

9/9/2007 11:34	12840	214	21.657	23.34	298.05	0.29
9/9/2007 11:35	12900	215	21.657	23.341	298.05	0.29
9/9/2007 11:36	12960	216	21.656	23.343	298.052	0.292
9/9/2007 11:37	13020	217	21.656	23.346	298.051	0.291
9/9/2007 11:38	13080	218	21.655	23.347	298.054	0.294
9/9/2007 11:39	13140	219	21.655	23.35	298.053	0.293
9/9/2007 11:40	13200	220	21.656	23.35	298.053	0.293
9/9/2007 11:41	13260	221	21.655	23.352	298.055	0.295
9/9/2007 11:42	13320	222	21.655	23.349	298.055	0.295
9/9/2007 11:43	13380	223	21.654	23.35	298.057	0.297
9/9/2007 11:44	13440	224	21.654	23.347	298.056	0.296
9/9/2007 11:45	13500	225	21.653	23.349	298.058	0.298
9/9/2007 11:46	13560	226	21.648	23.349	298.07	0.31
9/9/2007 11:47	13620	227	21.652	23.353	298.06	0.3
9/9/2007 11:48	13680	228	21.653	23.354	298.059	0.299
9/9/2007 11:49	13740	229	21.647	23.36	298.071	0.311
9/9/2007 11:50	13800	230	21.651	23.361	298.063	0.303
9/9/2007 11:51	13860	231	21.65	23.356	298.066	0.306
9/9/2007 11:52	13920	232	21.65	23.35	298.065	0.305
9/9/2007 11:53	13980	233	21.65	23.347	298.066	0.306
9/9/2007 11:54	14040	234	21.65	23.346	298.066	0.306
9/9/2007 11:55	14100	235	21.649	23.346	298.067	0.307
9/9/2007 11:56	14160	236	21.649	23.346	298.067	0.307
9/9/2007 11:57	14220	237	21.649	23.349	298.067	0.307
9/9/2007 11:58	14280	238	21.651	23.352	298.064	0.304
9/9/2007 11:59	14340	239	21.648	23.355	298.069	0.309
9/9/2007 12:00	14400	240	21.648	23.352	298.071	0.311
9/9/2007 12:01	14460	241	21.648	23.354	298.07	0.31
9/9/2007 12:02	14520	242	21.648	23.355	298.07	0.31
9/9/2007 12:03	14580	243	21.648	23.354	298.071	0.311
9/9/2007 12:04	14640	244	21.646	23.356	298.074	0.314
9/9/2007 12:05	14700	245	21.646	23.355	298.075	0.315
9/9/2007 12:06	14760	246	21.646	23.355	298.074	0.314
9/9/2007 12:07	14820	247	21.646	23.352	298.075	0.315
9/9/2007 12:08	14880	248	21.646	23.354	298.074	0.314
9/9/2007 12:09	14940	249	21.645	23.355	298.078	0.318
9/9/2007 12:10	15000	250	21.645	23.36	298.078	0.318
9/9/2007 12:11	15060	251	21.646	23.356	298.076	0.316
9/9/2007 12:12	15120	252	21.643	23.36	298.08	0.32
9/9/2007 12:13	15180	253	21.643	23.36	298.082	0.322
9/9/2007 12:14	15240	254	21.645	23.358	298.077	0.317
9/9/2007 12:15	15300	255	21.644	23.355	298.079	0.319
9/9/2007 12:16	15360	256	21.645	23.355	298.077	0.317
9/9/2007 12:17	15420	257	21.644	23.354	298.08	0.32
9/9/2007 12:18	15480	258	21.643	23.355	298.083	0.323
9/9/2007 12:19	15540	259	21.641	23.355	298.085	0.325

9/9/2007 12:20	15600	260	21.642	23.355	298.085	0.325
9/9/2007 12:21	15660	261	21.641	23.36	298.086	0.326
9/9/2007 12:22	15720	262	21.642	23.357	298.084	0.324
9/9/2007 12:23	15780	263	21.644	23.354	298.08	0.32
9/9/2007 12:24	15840	264	21.64	23.354	298.089	0.329
9/9/2007 12:25	15900	265	21.64	23.353	298.089	0.329
9/9/2007 12:26	15960	266	21.64	23.355	298.09	0.33
9/9/2007 12:27	16020	267	21.639	23.355	298.091	0.331
9/9/2007 12:28	16080	268	21.64	23.351	298.09	0.33
9/9/2007 12:29	16140	269	21.639	23.357	298.091	0.331
9/9/2007 12:30	16200	270	21.64	23.355	298.088	0.328
9/9/2007 12:31	16260	271	21.639	23.353	298.091	0.331
9/9/2007 12:32	16320	272	21.639	23.355	298.091	0.331
9/9/2007 12:33	16380	273	21.639	23.359	298.09	0.33
9/9/2007 12:34	16440	274	21.639	23.351	298.09	0.33
9/9/2007 12:35	16500	275	21.639	23.346	298.09	0.33
9/9/2007 12:36	16560	276	21.637	23.343	298.096	0.336
9/9/2007 12:37	16620	277	21.639	23.345	298.09	0.33
9/9/2007 12:38	16680	278	21.639	23.346	298.091	0.331
9/9/2007 12:39	16740	279	21.638	23.352	298.092	0.332
9/9/2007 12:40	16800	280	21.638	23.347	298.092	0.332
9/9/2007 12:41	16860	281	21.638	23.35	298.093	0.333
9/9/2007 12:42	16920	282	21.637	23.352	298.095	0.335
9/9/2007 12:43	16980	283	21.638	23.356	298.092	0.332
9/9/2007 12:44	17040	284	21.638	23.36	298.092	0.332
9/9/2007 12:45	17100	285	21.636	23.36	298.098	0.338
9/9/2007 12:46	17160	286	21.638	23.355	298.093	0.333
9/9/2007 12:47	17220	287	21.636	23.359	298.097	0.337
9/9/2007 12:48	17280	288	21.635	23.359	298.1	0.34
9/9/2007 12:49	17340	289	21.635	23.364	298.1	0.34
9/9/2007 12:50	17400	290	21.638	23.361	298.094	0.334
9/9/2007 12:51	17460	291	21.636	23.36	298.097	0.337
9/9/2007 12:52	17520	292	21.636	23.362	298.098	0.338
9/9/2007 12:53	17580	293	21.635	23.36	298.1	0.34
9/9/2007 12:54	17640	294	21.635	23.358	298.1	0.34
9/9/2007 12:55	17700	295	21.635	23.352	298.101	0.341
9/9/2007 12:56	17760	296	21.636	23.351	298.098	0.338
9/9/2007 12:57	17820	297	21.635	23.351	298.1	0.34
9/9/2007 12:58	17880	298	21.636	23.354	298.098	0.338
9/9/2007 12:59	17940	299	21.634	23.351	298.103	0.343
9/9/2007 13:00	18000	300	21.634	23.345	298.102	0.342
9/9/2007 13:01	18060	301	21.634	23.344	298.102	0.342
9/9/2007 13:02	18120	302	21.633	23.348	298.105	0.345
9/9/2007 13:03	18180	303	21.634	23.342	298.102	0.342
9/9/2007 13:04	18240	304	21.634	23.344	298.103	0.343
9/9/2007 13:05	18300	305	21.635	23.346	298.101	0.341

9/9/2007 13:06	18360	306	21.63	23.345	298.113	0.353
9/9/2007 13:07	18420	307	21.633	23.345	298.104	0.344
9/9/2007 13:08	18480	308	21.633	23.349	298.106	0.346
9/9/2007 13:09	18540	309	21.632	23.353	298.106	0.346
9/9/2007 13:10	18600	310	21.634	23.354	298.103	0.343
9/9/2007 13:11	18660	311	21.633	23.358	298.104	0.344
9/9/2007 13:12	18720	312	21.634	23.358	298.103	0.343
9/9/2007 13:13	18780	313	21.633	23.357	298.104	0.344
9/9/2007 13:14	18840	314	21.633	23.355	298.106	0.346
9/9/2007 13:15	18900	315	21.633	23.354	298.105	0.345
9/9/2007 13:16	18960	316	21.633	23.355	298.105	0.345
9/9/2007 13:17	19020	317	21.632	23.353	298.106	0.346
9/9/2007 13:18	19080	318	21.631	23.354	298.109	0.349
9/9/2007 13:19	19140	319	21.633	23.355	298.105	0.345
9/9/2007 13:20	19200	320	21.632	23.359	298.106	0.346
9/9/2007 13:21	19260	321	21.632	23.355	298.108	0.348
9/9/2007 13:22	19320	322	21.632	23.354	298.108	0.348
9/9/2007 13:23	19380	323	21.633	23.344	298.105	0.345
9/9/2007 13:24	19440	324	21.633	23.343	298.105	0.345
9/9/2007 13:25	19500	325	21.632	23.339	298.108	0.348
9/9/2007 13:26	19560	326	21.633	23.34	298.105	0.345
9/9/2007 13:27	19620	327	21.632	23.339	298.107	0.347
9/9/2007 13:28	19680	328	21.631	23.337	298.109	0.349
9/9/2007 13:29	19740	329	21.63	23.336	298.111	0.351
9/9/2007 13:30	19800	330	21.631	23.337	298.109	0.349
9/9/2007 13:31	19860	331	21.632	23.337	298.108	0.348
9/9/2007 13:32	19920	332	21.626	23.341	298.12	0.36
9/9/2007 13:33	19980	333	21.63	23.339	298.111	0.351
9/9/2007 13:34	20040	334	21.629	23.338	298.113	0.353
9/9/2007 13:35	20100	335	21.625	23.341	298.123	0.363
9/9/2007 13:36	20160	336	21.628	23.34	298.116	0.356
9/9/2007 13:37	20220	337	21.63	23.343	298.112	0.352
9/9/2007 13:38	20280	338	21.63	23.346	298.112	0.352
9/9/2007 13:39	20340	339	21.63	23.352	298.112	0.352
9/9/2007 13:40	20400	340	21.629	23.355	298.114	0.354
9/9/2007 13:41	20460	341	21.628	23.355	298.116	0.356
9/9/2007 13:42	20520	342	21.629	23.355	298.115	0.355
9/9/2007 13:43	20580	343	21.629	23.352	298.114	0.354
9/9/2007 13:44	20640	344	21.629	23.354	298.114	0.354
9/9/2007 13:45	20700	345	21.628	23.354	298.116	0.356
9/9/2007 13:46	20760	346	21.629	23.353	298.113	0.353
9/9/2007 13:47	20820	347	21.629	23.351	298.115	0.355
9/9/2007 13:48	20880	348	21.628	23.347	298.116	0.356
9/9/2007 13:49	20940	349	21.628	23.348	298.116	0.356
9/9/2007 13:50	21000	350	21.63	23.347	298.112	0.352
9/9/2007 13:51	21060	351	21.629	23.343	298.114	0.354

9/9/2007 13:52	21120	352	21.627	23.344	298.118	0.358
9/9/2007 13:53	21180	353	21.627	23.344	298.118	0.358
9/9/2007 13:54	21240	354	21.627	23.342	298.118	0.358
9/9/2007 13:55	21300	355	21.627	23.346	298.118	0.358
9/9/2007 13:56	21360	356	21.627	23.344	298.119	0.359
9/9/2007 13:57	21420	357	21.623	23.35	298.127	0.367
9/9/2007 13:58	21480	358	21.626	23.355	298.12	0.36
9/9/2007 13:59	21540	359	21.627	23.362	298.12	0.36
9/9/2007 14:00	21600	360	21.627	23.366	298.119	0.359
9/9/2007 14:01	21660	361	21.624	23.371	298.125	0.365
9/9/2007 14:02	21720	362	21.626	23.377	298.121	0.361
9/9/2007 14:03	21780	363	21.625	23.378	298.123	0.363
9/9/2007 14:04	21840	364	21.625	23.376	298.123	0.363
9/9/2007 14:05	21900	365	21.625	23.374	298.124	0.364
9/9/2007 14:06	21960	366	21.626	23.373	298.122	0.362
9/9/2007 14:07	22020	367	21.625	23.373	298.124	0.364
9/9/2007 14:08	22080	368	21.627	23.369	298.12	0.36
9/9/2007 14:09	22140	369	21.624	23.364	298.125	0.365
9/9/2007 14:10	22200	370	21.626	23.363	298.122	0.362
9/9/2007 14:11	22260	371	21.624	23.364	298.126	0.366
9/9/2007 14:12	22320	372	21.624	23.363	298.125	0.365
9/9/2007 14:13	22380	373	21.623	23.367	298.127	0.367
9/9/2007 14:14	22440	374	21.623	23.366	298.127	0.367
9/9/2007 14:15	22500	375	21.624	23.366	298.124	0.364
9/9/2007 14:16	22560	376	21.625	23.365	298.123	0.363
9/9/2007 14:17	22620	377	21.624	23.362	298.125	0.365
9/9/2007 14:18	22680	378	21.625	23.354	298.123	0.363
9/9/2007 14:19	22740	379	21.625	23.353	298.122	0.362
9/9/2007 14:20	22800	380	21.624	23.345	298.125	0.365
9/9/2007 14:21	22860	381	21.625	23.344	298.123	0.363
9/9/2007 14:22	22920	382	21.626	23.342	298.121	0.361
9/9/2007 14:23	22980	383	21.621	23.341	298.133	0.373
9/9/2007 14:24	23040	384	21.622	23.338	298.131	0.371
9/9/2007 14:25	23100	385	21.626	23.34	298.12	0.36
9/9/2007 14:26	23160	386	21.624	23.342	298.126	0.366
9/9/2007 14:27	23220	387	21.623	23.343	298.127	0.367
9/9/2007 14:28	23280	388	21.624	23.346	298.125	0.365
9/9/2007 14:29	23340	389	21.624	23.349	298.126	0.366
9/9/2007 14:30	23400	390	21.625	23.352	298.124	0.364
9/9/2007 14:31	23460	391	21.624	23.355	298.127	0.367
9/9/2007 14:32	23520	392	21.622	23.355	298.13	0.37
9/9/2007 14:33	23580	393	21.623	23.353	298.127	0.367
9/9/2007 14:34	23640	394	21.624	23.352	298.126	0.366
9/9/2007 14:35	23700	395	21.624	23.356	298.126	0.366
9/9/2007 14:36	23760	396	21.624	23.359	298.127	0.367
9/9/2007 14:37	23820	397	21.622	23.36	298.129	0.369

9/9/2007 14:38	23880	398	21.623	23.365	298.128	0.368
9/9/2007 14:39	23940	399	21.623	23.367	298.128	0.368
9/9/2007 14:40	24000	400	21.622	23.371	298.131	0.371
9/9/2007 14:41	24060	401	21.622	23.372	298.13	0.37
9/9/2007 14:42	24120	402	21.623	23.366	298.129	0.369
9/9/2007 14:43	24180	403	21.624	23.362	298.126	0.366
9/9/2007 14:44	24240	404	21.624	23.361	298.126	0.366
9/9/2007 14:45	24300	405	21.624	23.357	298.126	0.366
9/9/2007 14:46	24360	406	21.625	23.352	298.124	0.364
9/9/2007 14:47	24420	407	21.624	23.353	298.127	0.367
9/9/2007 14:48	24480	408	21.622	23.353	298.129	0.369
9/9/2007 14:49	24540	409	21.625	23.349	298.124	0.364
9/9/2007 14:50	24600	410	21.624	23.35	298.126	0.366
9/9/2007 14:51	24660	411	21.619	23.346	298.137	0.377
9/9/2007 14:52	24720	412	21.624	23.346	298.127	0.367
9/9/2007 14:53	24780	413	21.623	23.347	298.128	0.368
9/9/2007 14:54	24840	414	21.625	23.35	298.124	0.364
9/9/2007 14:55	24900	415	21.623	23.346	298.127	0.367
9/9/2007 14:56	24960	416	21.623	23.347	298.128	0.368
9/9/2007 14:57	25020	417	21.624	23.349	298.126	0.366
9/9/2007 14:58	25080	418	21.623	23.349	298.129	0.369
9/9/2007 14:59	25140	419	21.623	23.347	298.127	0.367
9/9/2007 15:00	25200	420	21.623	23.348	298.127	0.367
9/9/2007 15:01	25260	421	21.622	23.348	298.129	0.369
9/9/2007 15:02	25320	422	21.623	23.345	298.127	0.367
9/9/2007 15:03	25380	423	21.623	23.342	298.127	0.367
9/9/2007 15:04	25440	424	21.623	23.341	298.127	0.367
9/9/2007 15:05	25500	425	21.624	23.338	298.126	0.366
9/9/2007 15:06	25560	426	21.625	23.336	298.124	0.364
9/9/2007 15:07	25620	427	21.623	23.333	298.127	0.367
9/9/2007 15:08	25680	428	21.62	23.329	298.134	0.374
9/9/2007 15:09	25740	429	21.624	23.329	298.126	0.366
9/9/2007 15:10	25800	430	21.623	23.327	298.127	0.367
9/9/2007 15:11	25860	431	21.624	23.327	298.125	0.365
9/9/2007 15:12	25920	432	21.619	23.325	298.136	0.376
9/9/2007 15:13	25980	433	21.618	23.325	298.138	0.378
9/9/2007 15:14	26040	434	21.619	23.326	298.137	0.377
9/9/2007 15:15	26100	435	21.618	23.324	298.139	0.379
9/9/2007 15:16	26160	436	21.618	23.328	298.14	0.38
9/9/2007 15:17	26220	437	21.62	23.326	298.134	0.374
9/9/2007 15:18	26280	438	21.618	23.329	298.139	0.379
9/9/2007 15:19	26340	439	21.618	23.331	298.139	0.379
9/9/2007 15:20	26400	440	21.624	23.33	298.125	0.365
9/9/2007 15:21	26460	441	21.62	23.331	298.134	0.374
9/9/2007 15:22	26520	442	21.625	23.333	298.122	0.362
9/9/2007 15:23	26580	443	21.619	23.335	298.137	0.377

9/9/2007 15:24	26640	444	21.622	23.336	298.131	0.371
9/9/2007 15:25	26700	445	21.622	23.336	298.129	0.369
9/9/2007 15:26	26760	446	21.623	23.342	298.127	0.367
9/9/2007 15:27	26820	447	21.622	23.347	298.13	0.37
9/9/2007 15:28	26880	448	21.622	23.346	298.129	0.369
9/9/2007 15:29	26940	449	21.622	23.352	298.13	0.37
9/9/2007 15:30	27000	450	21.621	23.353	298.132	0.372
9/9/2007 15:31	27060	451	21.624	23.357	298.126	0.366
9/9/2007 15:32	27120	452	21.623	23.357	298.128	0.368
9/9/2007 15:33	27180	453	21.624	23.356	298.125	0.365
9/9/2007 15:34	27240	454	21.622	23.358	298.13	0.37
9/9/2007 15:35	27300	455	21.621	23.363	298.131	0.371
9/9/2007 15:36	27360	456	21.623	23.366	298.128	0.368
9/9/2007 15:37	27420	457	21.621	23.365	298.132	0.372
9/9/2007 15:38	27480	458	21.622	23.365	298.13	0.37
9/9/2007 15:39	27540	459	21.621	23.368	298.132	0.372
9/9/2007 15:40	27600	460	21.621	23.367	298.132	0.372
9/9/2007 15:41	27660	461	21.624	23.367	298.126	0.366
9/9/2007 15:42	27720	462	21.622	23.366	298.129	0.369
9/9/2007 15:43	27780	463	21.622	23.363	298.131	0.371
9/9/2007 15:44	27840	464	21.624	23.358	298.125	0.365
9/9/2007 15:45	27900	465	21.623	23.357	298.128	0.368
9/9/2007 15:46	27960	466	21.629	23.352	298.114	0.354
9/9/2007 15:47	28020	467	21.624	23.357	298.125	0.365
9/9/2007 15:48	28080	468	21.622	23.364	298.129	0.369
9/9/2007 15:49	28140	469	21.623	23.369	298.129	0.369
9/9/2007 15:50	28200	470	21.621	23.372	298.131	0.371
9/9/2007 15:51	28260	471	21.622	23.366	298.13	0.37
9/9/2007 15:52	28320	472	21.623	23.358	298.129	0.369
9/9/2007 15:53	28380	473	21.627	23.35	298.118	0.358
9/9/2007 15:54	28440	474	21.626	23.342	298.121	0.361
9/9/2007 15:55	28500	475	21.625	23.343	298.124	0.364
9/9/2007 15:56	28560	476	21.62	23.345	298.135	0.375
9/9/2007 15:57	28620	477	21.623	23.344	298.128	0.368
9/9/2007 15:58	28680	478	21.623	23.342	298.127	0.367
9/9/2007 15:59	28740	479	21.623	23.341	298.128	0.368
9/9/2007 16:00	28800	480	21.624	23.337	298.125	0.365
9/9/2007 16:01	28860	481	21.623	23.339	298.127	0.367
9/9/2007 16:02	28920	482	21.624	23.34	298.126	0.366
9/9/2007 16:03	28980	483	21.618	23.337	298.14	0.38
9/9/2007 16:04	29040	484	21.624	23.339	298.125	0.365
9/9/2007 16:05	29100	485	21.624	23.34	298.125	0.365
9/9/2007 16:06	29160	486	21.623	23.341	298.127	0.367
9/9/2007 16:07	29220	487	21.624	23.342	298.127	0.367
9/9/2007 16:08	29280	488	21.624	23.344	298.126	0.366
9/9/2007 16:09	29340	489	21.623	23.341	298.128	0.368

9/9/2007 16:10	29400	490	21.623	23.338	298.128	0.368
9/9/2007 16:11	29460	491	21.624	23.338	298.125	0.365
9/9/2007 16:12	29520	492	21.624	23.338	298.126	0.366
9/9/2007 16:13	29580	493	21.624	23.336	298.126	0.366
9/9/2007 16:14	29640	494	21.624	23.333	298.125	0.365
9/9/2007 16:15	29700	495	21.625	23.332	298.123	0.363
9/9/2007 16:16	29760	496	21.62	23.334	298.135	0.375
9/9/2007 16:17	29820	497	21.624	23.33	298.126	0.366
9/9/2007 16:18	29880	498	21.621	23.334	298.133	0.373
9/9/2007 16:19	29940	499	21.618	23.332	298.139	0.379
9/9/2007 16:20	30000	500	21.619	23.334	298.138	0.378
9/9/2007 16:21	30060	501	21.62	23.335	298.134	0.374
9/9/2007 16:22	30120	502	21.625	23.331	298.122	0.362
9/9/2007 16:23	30180	503	21.626	23.332	298.121	0.361
9/9/2007 16:24	30240	504	21.625	23.33	298.122	0.362
9/9/2007 16:25	30300	505	21.621	23.327	298.132	0.372
9/9/2007 16:26	30360	506	21.62	23.33	298.134	0.374
9/9/2007 16:27	30420	507	21.624	23.327	298.125	0.365
9/9/2007 16:28	30480	508	21.62	23.326	298.135	0.375
9/9/2007 16:29	30540	509	21.619	23.329	298.137	0.377
9/9/2007 16:30	30600	510	21.623	23.33	298.127	0.367
9/9/2007 16:31	30660	511	21.624	23.333	298.126	0.366
9/9/2007 16:32	30720	512	21.624	23.335	298.126	0.366
9/9/2007 16:33	30780	513	21.62	23.337	298.136	0.376
9/9/2007 16:34	30840	514	21.618	23.339	298.138	0.378
9/9/2007 16:35	30900	515	21.62	23.344	298.136	0.376
9/9/2007 16:36	30960	516	21.624	23.344	298.126	0.366
9/9/2007 16:37	31020	517	21.618	23.342	298.139	0.379
9/9/2007 16:38	31080	518	21.624	23.344	298.125	0.365
9/9/2007 16:39	31140	519	21.622	23.345	298.13	0.37
9/9/2007 16:40	31200	520	21.624	23.349	298.126	0.366
9/9/2007 16:41	31260	521	21.622	23.354	298.13	0.37
9/9/2007 16:42	31320	522	21.621	23.364	298.133	0.373
9/9/2007 16:43	31380	523	21.621	23.366	298.133	0.373
9/9/2007 16:44	31440	524	21.622	23.369	298.13	0.37
9/9/2007 16:45	31500	525	21.622	23.372	298.131	0.371
9/9/2007 16:46	31560	526	21.621	23.373	298.132	0.372
9/9/2007 16:47	31620	527	21.621	23.374	298.133	0.373
9/9/2007 16:48	31680	528	21.621	23.374	298.133	0.373
9/9/2007 16:49	31740	529	21.621	23.371	298.133	0.373
9/9/2007 16:50	31800	530	21.621	23.37	298.133	0.373
9/9/2007 16:51	31860	531	21.62	23.369	298.134	0.374
9/9/2007 16:52	31920	532	21.622	23.375	298.131	0.371
9/9/2007 16:53	31980	533	21.621	23.379	298.133	0.373
9/9/2007 16:54	32040	534	21.618	23.381	298.139	0.379
9/9/2007 16:55	32100	535	21.62	23.381	298.135	0.375

9/9/2007 16:56	32160	536	21.62	23.377	298.135	0.375
9/9/2007 16:57	32220	537	21.619	23.368	298.136	0.376
9/9/2007 16:58	32280	538	21.621	23.36	298.132	0.372
9/9/2007 16:59	32340	539	21.621	23.359	298.132	0.372
9/9/2007 17:00	32400	540	21.623	23.359	298.127	0.367
9/9/2007 17:01	32460	541	21.623	23.36	298.128	0.368
9/9/2007 17:02	32520	542	21.622	23.358	298.131	0.371
9/9/2007 17:03	32580	543	21.622	23.356	298.131	0.371
9/9/2007 17:04	32640	544	21.622	23.359	298.131	0.371
9/9/2007 17:05	32700	545	21.621	23.355	298.133	0.373
9/9/2007 17:06	32760	546	21.621	23.355	298.133	0.373
9/9/2007 17:07	32820	547	21.62	23.354	298.134	0.374
9/9/2007 17:08	32880	548	21.619	23.357	298.137	0.377
9/9/2007 17:09	32940	549	21.62	23.353	298.134	0.374
9/9/2007 17:10	33000	550	21.62	23.354	298.134	0.374
9/9/2007 17:11	33060	551	21.619	23.353	298.136	0.376
9/9/2007 17:12	33120	552	21.619	23.351	298.138	0.378
9/9/2007 17:13	33180	553	21.62	23.351	298.135	0.375
9/9/2007 17:14	33240	554	21.619	23.351	298.136	0.376
9/9/2007 17:15	33300	555	21.621	23.35	298.133	0.373
9/9/2007 17:16	33360	556	21.621	23.35	298.133	0.373
9/9/2007 17:17	33420	557	21.62	23.355	298.135	0.375
9/9/2007 17:18	33480	558	21.619	23.357	298.138	0.378
9/9/2007 17:19	33540	559	21.62	23.357	298.136	0.376
9/9/2007 17:20	33600	560	21.62	23.357	298.135	0.375
9/9/2007 17:21	33660	561	21.619	23.363	298.137	0.377
9/9/2007 17:22	33720	562	21.618	23.365	298.138	0.378
9/9/2007 17:23	33780	563	21.619	23.366	298.136	0.376
9/9/2007 17:24	33840	564	21.619	23.361	298.137	0.377
9/9/2007 17:25	33900	565	21.619	23.359	298.138	0.378
9/9/2007 17:26	33960	566	21.62	23.356	298.134	0.374
9/9/2007 17:27	34020	567	21.62	23.356	298.135	0.375
9/9/2007 17:28	34080	568	21.619	23.359	298.138	0.378
9/9/2007 17:29	34140	569	21.618	23.359	298.139	0.379
9/9/2007 17:30	34200	570	21.618	23.365	298.138	0.378
9/9/2007 17:31	34260	571	21.619	23.365	298.138	0.378
9/9/2007 17:32	34320	572	21.619	23.363	298.137	0.377
9/9/2007 17:33	34380	573	21.621	23.356	298.132	0.372
9/9/2007 17:34	34440	574	21.622	23.353	298.131	0.371
9/9/2007 17:35	34500	575	21.62	23.354	298.134	0.374
9/9/2007 17:36	34560	576	21.619	23.345	298.137	0.377
9/9/2007 17:37	34620	577	21.62	23.346	298.134	0.374
9/9/2007 17:38	34680	578	21.621	23.345	298.133	0.373
9/9/2007 17:39	34740	579	21.621	23.345	298.132	0.372
9/9/2007 17:40	34800	580	21.621	23.347	298.132	0.372
9/9/2007 17:41	34860	581	21.62	23.347	298.135	0.375

9/9/2007 17:42	34920	582	21.619	23.351	298.136	0.376
9/9/2007 17:43	34980	583	21.62	23.355	298.136	0.376
9/9/2007 17:44	35040	584	21.62	23.353	298.136	0.376
9/9/2007 17:45	35100	585	21.62	23.349	298.136	0.376
9/9/2007 17:46	35160	586	21.619	23.352	298.137	0.377
9/9/2007 17:47	35220	587	21.618	23.35	298.14	0.38
9/9/2007 17:48	35280	588	21.62	23.349	298.136	0.376
9/9/2007 17:49	35340	589	21.621	23.347	298.133	0.373
9/9/2007 17:50	35400	590	21.62	23.346	298.135	0.375
9/9/2007 17:51	35460	591	21.619	23.347	298.137	0.377
9/9/2007 17:52	35520	592	21.619	23.35	298.137	0.377
9/9/2007 17:53	35580	593	21.619	23.356	298.136	0.376
9/9/2007 17:54	35640	594	21.62	23.36	298.135	0.375
9/9/2007 17:55	35700	595	21.618	23.36	298.139	0.379
9/9/2007 17:56	35760	596	21.618	23.365	298.14	0.38
9/9/2007 17:57	35820	597	21.618	23.362	298.139	0.379
9/9/2007 17:58	35880	598	21.618	23.364	298.139	0.379
9/9/2007 17:59	35940	599	21.617	23.359	298.142	0.382
9/9/2007 18:00	36000	600	21.617	23.357	298.141	0.381
9/9/2007 18:01	36060	601	21.619	23.356	298.138	0.378
9/9/2007 18:02	36120	602	21.619	23.355	298.137	0.377
9/9/2007 18:03	36180	603	21.618	23.354	298.14	0.38
9/9/2007 18:04	36240	604	21.619	23.355	298.138	0.378
9/9/2007 18:05	36300	605	21.616	23.355	298.143	0.383
9/9/2007 18:06	36360	606	21.617	23.356	298.143	0.383
9/9/2007 18:07	36420	607	21.616	23.362	298.145	0.385
9/9/2007 18:08	36480	608	21.615	23.364	298.147	0.387
9/9/2007 18:09	36540	609	21.617	23.371	298.142	0.382
9/9/2007 18:10	36600	610	21.615	23.372	298.145	0.385
9/9/2007 18:11	36660	611	21.615	23.372	298.145	0.385
9/9/2007 18:12	36720	612	21.615	23.372	298.146	0.386
9/9/2007 18:13	36780	613	21.614	23.375	298.15	0.39
9/9/2007 18:14	36840	614	21.615	23.383	298.147	0.387
9/9/2007 18:15	36900	615	21.615	23.382	298.145	0.385
9/9/2007 18:16	36960	616	21.615	23.384	298.146	0.386
9/9/2007 18:17	37020	617	21.623	23.377	298.128	0.368
9/9/2007 18:18	37080	618	21.614	23.378	298.148	0.388
9/9/2007 18:19	37140	619	21.614	23.376	298.148	0.388
9/9/2007 18:20	37200	620	21.613	23.375	298.152	0.392
9/9/2007 18:21	37260	621	21.614	23.37	298.148	0.388
9/9/2007 18:22	37320	622	21.613	23.368	298.151	0.391
9/9/2007 18:23	37380	623	21.613	23.37	298.15	0.39
9/9/2007 18:24	37440	624	21.614	23.37	298.15	0.39
9/9/2007 18:25	37500	625	21.614	23.367	298.148	0.388
9/9/2007 18:26	37560	626	21.615	23.366	298.147	0.387
9/9/2007 18:27	37620	627	21.614	23.364	298.149	0.389

9/9/2007 18:28	37680	628	21.615	23.365	298.147	0.387
9/9/2007 18:29	37740	629	21.613	23.361	298.15	0.39
9/9/2007 18:30	37800	630	21.614	23.361	298.149	0.389
9/9/2007 18:31	37860	631	21.613	23.356	298.151	0.391
9/9/2007 18:32	37920	632	21.613	23.357	298.152	0.392
9/9/2007 18:33	37980	633	21.614	23.356	298.149	0.389
9/9/2007 18:34	38040	634	21.613	23.354	298.15	0.39
9/9/2007 18:35	38100	635	21.615	23.354	298.147	0.387
9/9/2007 18:36	38160	636	21.613	23.355	298.151	0.391
9/9/2007 18:37	38220	637	21.613	23.357	298.151	0.391
9/9/2007 18:38	38280	638	21.612	23.355	298.154	0.394
9/9/2007 18:39	38340	639	21.613	23.354	298.152	0.392
9/9/2007 18:40	38400	640	21.612	23.356	298.152	0.392
9/9/2007 18:41	38460	641	21.611	23.36	298.155	0.395
9/9/2007 18:42	38520	642	21.612	23.366	298.152	0.392
9/9/2007 18:43	38580	643	21.612	23.37	298.154	0.394
9/9/2007 18:44	38640	644	21.612	23.372	298.154	0.394
9/9/2007 18:45	38700	645	21.612	23.368	298.154	0.394
9/9/2007 18:46	38760	646	21.61	23.372	298.158	0.398
9/9/2007 18:47	38820	647	21.61	23.378	298.157	0.397
9/9/2007 18:48	38880	648	21.611	23.38	298.156	0.396
9/9/2007 18:49	38940	649	21.61	23.384	298.157	0.397
9/9/2007 18:50	39000	650	21.611	23.383	298.157	0.397
9/9/2007 18:51	39060	651	21.61	23.38	298.157	0.397
9/9/2007 18:52	39120	652	21.611	23.378	298.155	0.395
9/9/2007 18:53	39180	653	21.611	23.377	298.154	0.394
9/9/2007 18:54	39240	654	21.611	23.369	298.156	0.396
9/9/2007 18:55	39300	655	21.611	23.365	298.155	0.395
9/9/2007 18:56	39360	656	21.609	23.361	298.16	0.4
9/9/2007 18:57	39420	657	21.608	23.359	298.162	0.402
9/9/2007 18:58	39480	658	21.61	23.359	298.157	0.397
9/9/2007 18:59	39540	659	21.612	23.361	298.154	0.394
9/9/2007 19:00	39600	660	21.609	23.358	298.159	0.399
9/9/2007 19:01	39660	661	21.609	23.363	298.16	0.4
9/9/2007 19:02	39720	662	21.609	23.37	298.161	0.401
9/9/2007 19:03	39780	663	21.609	23.372	298.16	0.4
9/9/2007 19:04	39840	664	21.609	23.376	298.159	0.399
9/9/2007 19:05	39900	665	21.608	23.375	298.161	0.401
9/9/2007 19:06	39960	666	21.609	23.373	298.161	0.401
9/9/2007 19:07	40020	667	21.609	23.373	298.16	0.4
9/9/2007 19:08	40080	668	21.607	23.368	298.164	0.404
9/9/2007 19:09	40140	669	21.609	23.372	298.161	0.401
9/9/2007 19:10	40200	670	21.608	23.367	298.162	0.402
9/9/2007 19:11	40260	671	21.609	23.365	298.161	0.401
9/9/2007 19:12	40320	672	21.607	23.366	298.165	0.405
9/9/2007 19:13	40380	673	21.605	23.367	298.17	0.41

9/9/2007 19:14	40440	674	21.606	23.368	298.167	0.407
9/9/2007 19:15	40500	675	21.61	23.372	298.159	0.399
9/9/2007 19:16	40560	676	21.607	23.373	298.165	0.405
9/9/2007 19:17	40620	677	21.605	23.372	298.168	0.408
9/9/2007 19:18	40680	678	21.606	23.372	298.168	0.408
9/9/2007 19:19	40740	679	21.606	23.37	298.167	0.407
9/9/2007 19:20	40800	680	21.606	23.372	298.167	0.407
9/9/2007 19:21	40860	681	21.607	23.375	298.165	0.405
9/9/2007 19:22	40920	682	21.605	23.37	298.169	0.409
9/9/2007 19:23	40980	683	21.606	23.371	298.168	0.408
9/9/2007 19:24	41040	684	21.604	23.376	298.171	0.411
9/9/2007 19:25	41100	685	21.603	23.374	298.173	0.413
9/9/2007 19:26	41160	686	21.604	23.365	298.172	0.412
9/9/2007 19:27	41220	687	21.605	23.365	298.17	0.41
9/9/2007 19:28	41280	688	21.604	23.366	298.172	0.412
9/9/2007 19:29	41340	689	21.603	23.365	298.175	0.415
9/9/2007 19:30	41400	690	21.6	23.357	298.181	0.421
9/9/2007 19:31	41460	691	21.604	23.354	298.171	0.411
9/9/2007 19:32	41520	692	21.604	23.355	298.172	0.412
9/9/2007 19:33	41580	693	21.603	23.351	298.174	0.414
9/9/2007 19:34	41640	694	21.603	23.352	298.173	0.413
9/9/2007 19:35	41700	695	21.602	23.349	298.177	0.417
9/9/2007 19:36	41760	696	21.603	23.35	298.173	0.413
9/9/2007 19:37	41820	697	21.598	23.349	298.185	0.425
9/9/2007 19:38	41880	698	21.603	23.35	298.175	0.415
9/9/2007 19:39	41940	699	21.602	23.353	298.177	0.417
9/9/2007 19:40	42000	700	21.602	23.357	298.176	0.416
9/9/2007 19:41	42060	701	21.6	23.36	298.181	0.421
9/9/2007 19:42	42120	702	21.601	23.368	298.179	0.419
9/9/2007 19:43	42180	703	21.6	23.372	298.181	0.421
9/9/2007 19:44	42240	704	21.6	23.374	298.18	0.42
9/9/2007 19:45	42300	705	21.6	23.372	298.181	0.421
9/9/2007 19:46	42360	706	21.599	23.356	298.183	0.423
9/9/2007 19:47	42420	707	21.601	23.344	298.18	0.42
9/9/2007 19:48	42480	708	21.596	23.34	298.19	0.43
9/9/2007 19:49	42540	709	21.6	23.339	298.181	0.421
9/9/2007 19:50	42600	710	21.6	23.343	298.182	0.422
9/9/2007 19:51	42660	711	21.598	23.347	298.185	0.425
9/9/2007 19:52	42720	712	21.599	23.35	298.183	0.423
9/9/2007 19:53	42780	713	21.599	23.353	298.184	0.424
9/9/2007 19:54	42840	714	21.599	23.351	298.183	0.423
9/9/2007 19:55	42900	715	21.598	23.355	298.185	0.425
9/9/2007 19:56	42960	716	21.599	23.355	298.183	0.423
9/9/2007 19:57	43020	717	21.598	23.351	298.186	0.426
9/9/2007 19:58	43080	718	21.596	23.355	298.19	0.43
9/9/2007 19:59	43140	719	21.596	23.366	298.189	0.429

9/9/2007 20:00	43200	720	21.596	23.37	298.191	0.431
9/9/2007 20:01	43260	721	21.597	23.376	298.188	0.428
9/9/2007 20:02	43320	722	21.597	23.368	298.188	0.428
9/9/2007 20:03	43380	723	21.596	23.367	298.19	0.43
9/9/2007 20:04	43440	724	21.595	23.365	298.191	0.431
9/9/2007 20:05	43500	725	21.595	23.36	298.193	0.433
9/9/2007 20:06	43560	726	21.596	23.359	298.191	0.431
9/9/2007 20:07	43620	727	21.596	23.356	298.19	0.43
9/9/2007 20:08	43680	728	21.596	23.355	298.191	0.431
9/9/2007 20:09	43740	729	21.596	23.353	298.191	0.431
9/9/2007 20:10	43800	730	21.595	23.355	298.193	0.433
9/9/2007 20:11	43860	731	21.595	23.352	298.193	0.433
9/9/2007 20:12	43920	732	21.594	23.35	298.194	0.434
9/9/2007 20:13	43980	733	21.594	23.351	298.194	0.434
9/9/2007 20:14	44040	734	21.593	23.349	298.196	0.436
9/9/2007 20:15	44100	735	21.594	23.349	298.195	0.435
9/9/2007 20:16	44160	736	21.594	23.347	298.196	0.436
9/9/2007 20:17	44220	737	21.594	23.346	298.194	0.434
9/9/2007 20:18	44280	738	21.59	23.343	298.204	0.444
9/9/2007 20:19	44340	739	21.588	23.341	298.209	0.449
9/9/2007 20:20	44400	740	21.593	23.337	298.197	0.437
9/9/2007 20:21	44460	741	21.592	23.336	298.2	0.44
9/9/2007 20:22	44520	742	21.592	23.335	298.2	0.44
9/9/2007 20:23	44580	743	21.592	23.338	298.199	0.439
9/9/2007 20:24	44640	744	21.592	23.34	298.199	0.439
9/9/2007 20:25	44700	745	21.593	23.342	298.198	0.438
9/9/2007 20:26	44760	746	21.592	23.34	298.198	0.438
9/9/2007 20:27	44820	747	21.592	23.34	298.199	0.439
9/9/2007 20:28	44880	748	21.593	23.341	298.198	0.438
9/9/2007 20:29	44940	749	21.592	23.342	298.199	0.439
9/9/2007 20:30	45000	750	21.591	23.341	298.202	0.442
9/9/2007 20:31	45060	751	21.591	23.346	298.202	0.442
9/9/2007 20:32	45120	752	21.592	23.346	298.2	0.44
9/9/2007 20:33	45180	753	21.591	23.353	298.202	0.442
9/9/2007 20:34	45240	754	21.591	23.355	298.202	0.442
9/9/2007 20:35	45300	755	21.589	23.357	298.205	0.445
9/9/2007 20:36	45360	756	21.589	23.357	298.206	0.446
9/9/2007 20:37	45420	757	21.588	23.36	298.208	0.448
9/9/2007 20:38	45480	758	21.589	23.357	298.207	0.447
9/9/2007 20:39	45540	759	21.589	23.358	298.207	0.447
9/9/2007 20:40	45600	760	21.591	23.355	298.202	0.442
9/9/2007 20:41	45660	761	21.588	23.353	298.209	0.449
9/9/2007 20:42	45720	762	21.589	23.352	298.207	0.447
9/9/2007 20:43	45780	763	21.588	23.348	298.208	0.448
9/9/2007 20:44	45840	764	21.588	23.352	298.208	0.448
9/9/2007 20:45	45900	765	21.588	23.351	298.208	0.448

9/9/2007 20:46	45960	766	21.587	23.347	298.21	0.45
9/9/2007 20:47	46020	767	21.587	23.351	298.21	0.45
9/9/2007 20:48	46080	768	21.586	23.355	298.214	0.454
9/9/2007 20:49	46140	769	21.588	23.355	298.21	0.45
9/9/2007 20:50	46200	770	21.588	23.353	298.21	0.45
9/9/2007 20:51	46260	771	21.587	23.354	298.21	0.45
9/9/2007 20:52	46320	772	21.587	23.348	298.21	0.45
9/9/2007 20:53	46380	773	21.587	23.347	298.21	0.45
9/9/2007 20:54	46440	774	21.587	23.346	298.211	0.451
9/9/2007 20:55	46500	775	21.586	23.343	298.213	0.453
9/9/2007 20:56	46560	776	21.586	23.341	298.213	0.453
9/9/2007 20:57	46620	777	21.584	23.341	298.218	0.458
9/9/2007 20:58	46680	778	21.585	23.343	298.215	0.455
9/9/2007 20:59	46740	779	21.584	23.341	298.217	0.457
9/9/2007 21:00	46800	780	21.586	23.344	298.214	0.454
9/9/2007 21:01	46860	781	21.584	23.344	298.218	0.458
9/9/2007 21:02	46920	782	21.584	23.346	298.219	0.459
9/9/2007 21:03	46980	783	21.584	23.346	298.218	0.458
9/9/2007 21:04	47040	784	21.584	23.349	298.218	0.458
9/9/2007 21:05	47100	785	21.581	23.352	298.225	0.465
9/9/2007 21:06	47160	786	21.582	23.357	298.224	0.464
9/9/2007 21:07	47220	787	21.581	23.361	298.224	0.464
9/9/2007 21:08	47280	788	21.582	23.366	298.223	0.463
9/9/2007 21:09	47340	789	21.58	23.365	298.226	0.466
9/9/2007 21:10	47400	790	21.582	23.361	298.221	0.461
9/9/2007 21:11	47460	791	21.581	23.362	298.224	0.464
9/9/2007 21:12	47520	792	21.58	23.361	298.227	0.467
9/9/2007 21:13	47580	793	21.58	23.364	298.226	0.466
9/9/2007 21:14	47640	794	21.581	23.367	298.225	0.465
9/9/2007 21:15	47700	795	21.579	23.37	298.228	0.468
9/9/2007 21:16	47760	796	21.582	23.372	298.223	0.463
9/9/2007 21:17	47820	797	21.583	23.373	298.221	0.461
9/9/2007 21:18	47880	798	21.579	23.372	298.229	0.469
9/9/2007 21:19	47940	799	21.579	23.376	298.23	0.47
9/9/2007 21:20	48000	800	21.579	23.378	298.23	0.47
9/9/2007 21:21	48060	801	21.578	23.38	298.233	0.473
9/9/2007 21:22	48120	802	21.579	23.381	298.23	0.47
9/9/2007 21:23	48180	803	21.576	23.378	298.236	0.476
9/9/2007 21:24	48240	804	21.576	23.377	298.236	0.476
9/9/2007 21:25	48300	805	21.578	23.371	298.232	0.472
9/9/2007 21:26	48360	806	21.577	23.37	298.235	0.475
9/9/2007 21:27	48420	807	21.578	23.368	298.233	0.473
9/9/2007 21:28	48480	808	21.577	23.363	298.234	0.474
9/9/2007 21:29	48540	809	21.576	23.361	298.237	0.477
9/9/2007 21:30	48600	810	21.576	23.364	298.237	0.477
9/9/2007 21:31	48660	811	21.576	23.362	298.236	0.476

9/9/2007 21:32	48720	812	21.576	23.361	298.237	0.477
9/9/2007 21:33	48780	813	21.575	23.361	298.238	0.478
9/9/2007 21:34	48840	814	21.576	23.363	298.236	0.476
9/9/2007 21:35	48900	815	21.574	23.364	298.24	0.48
9/9/2007 21:36	48960	816	21.574	23.368	298.24	0.48
9/9/2007 21:37	49020	817	21.574	23.364	298.241	0.481
9/9/2007 21:38	49080	818	21.574	23.356	298.241	0.481
9/9/2007 21:39	49140	819	21.574	23.351	298.24	0.48
9/9/2007 21:40	49200	820	21.574	23.349	298.24	0.48
9/9/2007 21:41	49260	821	21.57	23.353	298.25	0.49
9/9/2007 21:42	49320	822	21.573	23.355	298.244	0.484
9/9/2007 21:43	49380	823	21.572	23.356	298.245	0.485
9/9/2007 21:44	49440	824	21.571	23.36	298.248	0.488
9/9/2007 21:45	49500	825	21.571	23.365	298.248	0.488
9/9/2007 21:46	49560	826	21.572	23.367	298.246	0.486
9/9/2007 21:47	49620	827	21.57	23.369	298.249	0.489
9/9/2007 21:48	49680	828	21.57	23.369	298.25	0.49
9/9/2007 21:49	49740	829	21.569	23.366	298.253	0.493
9/9/2007 21:50	49800	830	21.568	23.366	298.255	0.495
9/9/2007 21:51	49860	831	21.569	23.363	298.253	0.493
9/9/2007 21:52	49920	832	21.568	23.369	298.256	0.496
9/9/2007 21:53	49980	833	21.567	23.367	298.257	0.497
9/9/2007 21:54	50040	834	21.568	23.366	298.254	0.494
9/9/2007 21:55	50100	835	21.567	23.362	298.256	0.496
9/9/2007 21:56	50160	836	21.566	23.368	298.258	0.498
9/9/2007 21:57	50220	837	21.566	23.366	298.259	0.499
9/9/2007 21:58	50280	838	21.566	23.365	298.259	0.499
9/9/2007 21:59	50340	839	21.565	23.359	298.262	0.502
9/9/2007 22:00	50400	840	21.567	23.357	298.258	0.498
9/9/2007 22:01	50460	841	21.566	23.359	298.259	0.499
9/9/2007 22:02	50520	842	21.565	23.353	298.261	0.501
9/9/2007 22:03	50580	843	21.565	23.356	298.263	0.503
9/9/2007 22:04	50640	844	21.563	23.355	298.266	0.506
9/9/2007 22:05	50700	845	21.563	23.354	298.265	0.505
9/9/2007 22:06	50760	846	21.564	23.355	298.265	0.505
9/9/2007 22:07	50820	847	21.564	23.356	298.265	0.505
9/9/2007 22:08	50880	848	21.563	23.354	298.265	0.505
9/9/2007 22:09	50940	849	21.564	23.353	298.265	0.505
9/9/2007 22:10	51000	850	21.561	23.355	298.27	0.51
9/9/2007 22:11	51060	851	21.561	23.354	298.27	0.51
9/9/2007 22:12	51120	852	21.562	23.352	298.269	0.509
9/9/2007 22:13	51180	853	21.56	23.357	298.273	0.513
9/9/2007 22:14	51240	854	21.56	23.357	298.273	0.513
9/9/2007 22:15	51300	855	21.561	23.362	298.271	0.511
9/9/2007 22:16	51360	856	21.557	23.357	298.281	0.521
9/9/2007 22:17	51420	857	21.561	23.356	298.272	0.512

9/9/2007 22:18	51480	858	21.56	23.355	298.273	0.513
9/9/2007 22:19	51540	859	21.56	23.352	298.272	0.512
9/9/2007 22:20	51600	860	21.561	23.35	298.272	0.512
9/9/2007 22:21	51660	861	21.56	23.35	298.273	0.513
9/9/2007 22:22	51720	862	21.559	23.35	298.276	0.516
9/9/2007 22:23	51780	863	21.56	23.347	298.274	0.514
9/9/2007 22:24	51840	864	21.555	23.342	298.285	0.525
9/9/2007 22:25	51900	865	21.558	23.345	298.277	0.517
9/9/2007 22:26	51960	866	21.558	23.344	298.278	0.518
9/9/2007 22:27	52020	867	21.559	23.347	298.276	0.516
9/9/2007 22:28	52080	868	21.557	23.347	298.28	0.52
9/9/2007 22:29	52140	869	21.558	23.355	298.279	0.519
9/9/2007 22:30	52200	870	21.557	23.362	298.281	0.521
9/9/2007 22:31	52260	871	21.556	23.366	298.282	0.522
9/9/2007 22:32	52320	872	21.556	23.366	298.282	0.522
9/9/2007 22:33	52380	873	21.556	23.367	298.283	0.523
9/9/2007 22:34	52440	874	21.555	23.366	298.285	0.525
9/9/2007 22:35	52500	875	21.555	23.367	298.286	0.526
9/9/2007 22:36	52560	876	21.555	23.366	298.285	0.525
9/9/2007 22:37	52620	877	21.556	23.366	298.284	0.524
9/9/2007 22:38	52680	878	21.554	23.358	298.286	0.526
9/9/2007 22:39	52740	879	21.555	23.354	298.284	0.524
9/9/2007 22:40	52800	880	21.554	23.345	298.288	0.528
9/9/2007 22:41	52860	881	21.554	23.342	298.288	0.528
9/9/2007 22:42	52920	882	21.554	23.34	298.287	0.527
9/9/2007 22:43	52980	883	21.555	23.341	298.285	0.525
9/9/2007 22:44	53040	884	21.554	23.344	298.287	0.527
9/9/2007 22:45	53100	885	21.554	23.343	298.288	0.528
9/9/2007 22:46	53160	886	21.552	23.346	298.292	0.532
9/9/2007 22:47	53220	887	21.553	23.347	298.288	0.528
9/9/2007 22:48	53280	888	21.552	23.348	298.291	0.531
9/9/2007 22:49	53340	889	21.553	23.35	298.29	0.53
9/9/2007 22:50	53400	890	21.551	23.352	298.293	0.533
9/9/2007 22:51	53460	891	21.552	23.354	298.293	0.533
9/9/2007 22:52	53520	892	21.552	23.354	298.292	0.532
9/9/2007 22:53	53580	893	21.551	23.355	298.294	0.534
9/9/2007 22:54	53640	894	21.551	23.352	298.294	0.534
9/9/2007 22:55	53700	895	21.551	23.35	298.295	0.535
9/9/2007 22:56	53760	896	21.55	23.352	298.296	0.536
9/9/2007 22:57	53820	897	21.551	23.352	298.294	0.534
9/9/2007 22:58	53880	898	21.55	23.352	298.297	0.537
9/9/2007 22:59	53940	899	21.549	23.353	298.299	0.539
9/9/2007 23:00	54000	900	21.549	23.356	298.298	0.538
9/9/2007 23:01	54060	901	21.549	23.355	298.299	0.539
9/9/2007 23:02	54120	902	21.549	23.356	298.298	0.538
9/9/2007 23:03	54180	903	21.548	23.353	298.301	0.541

9/9/2007 23:04	54240	904	21.549	23.353	298.298	0.538
9/9/2007 23:05	54300	905	21.548	23.352	298.3	0.54
9/9/2007 23:06	54360	906	21.549	23.35	298.298	0.538
9/9/2007 23:07	54420	907	21.549	23.351	298.299	0.539
9/9/2007 23:08	54480	908	21.548	23.351	298.302	0.542
9/9/2007 23:09	54540	909	21.548	23.352	298.302	0.542
9/9/2007 23:10	54600	910	21.548	23.35	298.301	0.541
9/9/2007 23:11	54660	911	21.548	23.347	298.302	0.542
9/9/2007 23:12	54720	912	21.548	23.345	298.301	0.541
9/9/2007 23:13	54780	913	21.548	23.346	298.302	0.542
9/9/2007 23:14	54840	914	21.547	23.341	298.303	0.543
9/9/2007 23:15	54900	915	21.546	23.344	298.305	0.545
9/9/2007 23:16	54960	916	21.546	23.348	298.305	0.545
9/9/2007 23:17	55020	917	21.546	23.349	298.306	0.546
9/9/2007 23:18	55080	918	21.545	23.354	298.307	0.547
9/9/2007 23:19	55140	919	21.546	23.356	298.306	0.546
9/9/2007 23:20	55200	920	21.547	23.356	298.304	0.544
9/9/2007 23:21	55260	921	21.545	23.355	298.308	0.548
9/9/2007 23:22	55320	922	21.546	23.357	298.307	0.547
9/9/2007 23:23	55380	923	21.546	23.353	298.305	0.545
9/9/2007 23:24	55440	924	21.544	23.353	298.31	0.55
9/9/2007 23:25	55500	925	21.545	23.345	298.308	0.548
9/9/2007 23:26	55560	926	21.544	23.338	298.311	0.551
9/9/2007 23:27	55620	927	21.545	23.336	298.308	0.548
9/9/2007 23:28	55680	928	21.545	23.333	298.308	0.548
9/9/2007 23:29	55740	929	21.545	23.333	298.309	0.549
9/9/2007 23:30	55800	930	21.54	23.331	298.32	0.56
9/9/2007 23:31	55860	931	21.543	23.329	298.313	0.553
9/9/2007 23:32	55920	932	21.54	23.326	298.318	0.558
9/9/2007 23:33	55980	933	21.54	23.327	298.319	0.559
9/9/2007 23:34	56040	934	21.54	23.326	298.319	0.559
9/9/2007 23:35	56100	935	21.543	23.324	298.312	0.552
9/9/2007 23:36	56160	936	21.539	23.328	298.321	0.561
9/9/2007 23:37	56220	937	21.544	23.334	298.311	0.551
9/9/2007 23:38	56280	938	21.544	23.336	298.309	0.549
9/9/2007 23:39	56340	939	21.544	23.34	298.309	0.549
9/9/2007 23:40	56400	940	21.542	23.336	298.315	0.555
9/9/2007 23:41	56460	941	21.539	23.338	298.323	0.563
9/9/2007 23:42	56520	942	21.538	23.332	298.324	0.564
9/9/2007 23:43	56580	943	21.543	23.331	298.313	0.553
9/9/2007 23:44	56640	944	21.541	23.334	298.316	0.556
9/9/2007 23:45	56700	945	21.541	23.333	298.316	0.556
9/9/2007 23:46	56760	946	21.542	23.335	298.315	0.555
9/9/2007 23:47	56820	947	21.542	23.341	298.316	0.556
9/9/2007 23:48	56880	948	21.542	23.35	298.315	0.555
9/9/2007 23:49	56940	949	21.541	23.355	298.318	0.558

9/9/2007 23:50	57000	950	21.54	23.361	298.32	0.56
9/9/2007 23:51	57060	951	21.54	23.358	298.32	0.56
9/9/2007 23:52	57120	952	21.54	23.365	298.319	0.559
9/9/2007 23:53	57180	953	21.541	23.365	298.317	0.557
9/9/2007 23:54	57240	954	21.541	23.367	298.318	0.558
9/9/2007 23:55	57300	955	21.54	23.366	298.32	0.56
9/9/2007 23:56	57360	956	21.539	23.366	298.321	0.561
9/9/2007 23:57	57420	957	21.541	23.367	298.318	0.558
9/9/2007 23:58	57480	958	21.54	23.363	298.319	0.559
9/9/2007 23:59	57540	959	21.541	23.36	298.317	0.557
9/10/2007 0:00	57600	960	21.538	23.362	298.323	0.563
9/10/2007 0:01	57660	961	21.54	23.363	298.32	0.56
9/10/2007 0:02	57720	962	21.538	23.369	298.324	0.564
9/10/2007 0:03	57780	963	21.539	23.373	298.321	0.561
9/10/2007 0:04	57840	964	21.538	23.373	298.324	0.564
9/10/2007 0:05	57900	965	21.54	23.376	298.321	0.561
9/10/2007 0:06	57960	966	21.538	23.376	298.323	0.563
9/10/2007 0:07	58020	967	21.539	23.376	298.322	0.562
9/10/2007 0:08	58080	968	21.539	23.375	298.322	0.562
9/10/2007 0:09	58140	969	21.539	23.371	298.322	0.562
9/10/2007 0:10	58200	970	21.538	23.371	298.324	0.564
9/10/2007 0:11	58260	971	21.538	23.369	298.323	0.563
9/10/2007 0:12	58320	972	21.537	23.368	298.325	0.565
9/10/2007 0:13	58380	973	21.538	23.361	298.324	0.564
9/10/2007 0:14	58440	974	21.539	23.364	298.322	0.562
9/10/2007 0:15	58500	975	21.538	23.363	298.324	0.564
9/10/2007 0:16	58560	976	21.537	23.359	298.326	0.566
9/10/2007 0:17	58620	977	21.538	23.358	298.323	0.563
9/10/2007 0:18	58680	978	21.539	23.358	298.322	0.562
9/10/2007 0:19	58740	979	21.539	23.358	298.322	0.562
9/10/2007 0:20	58800	980	21.538	23.356	298.323	0.563
9/10/2007 0:21	58860	981	21.539	23.359	298.322	0.562
9/10/2007 0:22	58920	982	21.538	23.355	298.324	0.564
9/10/2007 0:23	58980	983	21.538	23.359	298.325	0.565
9/10/2007 0:24	59040	984	21.537	23.357	298.325	0.565
9/10/2007 0:25	59100	985	21.536	23.359	298.328	0.568
9/10/2007 0:26	59160	986	21.537	23.359	298.327	0.567
9/10/2007 0:27	59220	987	21.538	23.357	298.324	0.564
9/10/2007 0:28	59280	988	21.538	23.356	298.325	0.565
9/10/2007 0:29	59340	989	21.537	23.355	298.326	0.566
9/10/2007 0:30	59400	990	21.538	23.352	298.324	0.564
9/10/2007 0:31	59460	991	21.538	23.359	298.324	0.564
9/10/2007 0:32	59520	992	21.538	23.356	298.324	0.564
9/10/2007 0:33	59580	993	21.538	23.353	298.323	0.563
9/10/2007 0:34	59640	994	21.538	23.354	298.325	0.565
9/10/2007 0:35	59700	995	21.538	23.351	298.324	0.564

9/10/2007 0:36	59760	996	21.538	23.345	298.324	0.564
9/10/2007 0:37	59820	997	21.538	23.345	298.324	0.564
9/10/2007 0:38	59880	998	21.538	23.342	298.325	0.565
9/10/2007 0:39	59940	999	21.537	23.338	298.326	0.566
9/10/2007 0:40	60000	1000	21.536	23.341	298.329	0.569
9/10/2007 0:41	60060	1001	21.538	23.337	298.325	0.565
9/10/2007 0:42	60120	1002	21.533	23.336	298.337	0.577
9/10/2007 0:43	60180	1003	21.538	23.334	298.324	0.564
9/10/2007 0:44	60240	1004	21.533	23.33	298.336	0.576
9/10/2007 0:45	60300	1005	21.537	23.327	298.327	0.567
9/10/2007 0:46	60360	1006	21.537	23.336	298.326	0.566
9/10/2007 0:47	60420	1007	21.536	23.343	298.33	0.57
9/10/2007 0:48	60480	1008	21.535	23.354	298.331	0.571
9/10/2007 0:49	60540	1009	21.535	23.358	298.331	0.571
9/10/2007 0:50	60600	1010	21.535	23.362	298.331	0.571
9/10/2007 0:51	60660	1011	21.535	23.363	298.331	0.571
9/10/2007 0:52	60720	1012	21.535	23.366	298.332	0.572
9/10/2007 0:53	60780	1013	21.534	23.368	298.333	0.573
9/10/2007 0:54	60840	1014	21.535	23.373	298.331	0.571
9/10/2007 0:55	60900	1015	21.535	23.372	298.33	0.57
9/10/2007 0:56	60960	1016	21.534	23.371	298.333	0.573
9/10/2007 0:57	61020	1017	21.533	23.37	298.335	0.575
9/10/2007 0:58	61080	1018	21.534	23.372	298.334	0.574
9/10/2007 0:59	61140	1019	21.533	23.372	298.335	0.575
9/10/2007 1:00	61200	1020	21.533	23.373	298.335	0.575
9/10/2007 1:01	61260	1021	21.533	23.374	298.335	0.575
9/10/2007 1:02	61320	1022	21.533	23.375	298.336	0.576
9/10/2007 1:03	61380	1023	21.532	23.376	298.337	0.577
9/10/2007 1:04	61440	1024	21.532	23.376	298.338	0.578
9/10/2007 1:05	61500	1025	21.533	23.379	298.337	0.577
9/10/2007 1:06	61560	1026	21.533	23.375	298.335	0.575
9/10/2007 1:07	61620	1027	21.533	23.372	298.335	0.575
9/10/2007 1:08	61680	1028	21.533	23.366	298.336	0.576
9/10/2007 1:09	61740	1029	21.534	23.355	298.333	0.573
9/10/2007 1:10	61800	1030	21.533	23.35	298.335	0.575
9/10/2007 1:11	61860	1031	21.534	23.352	298.334	0.574
9/10/2007 1:12	61920	1032	21.533	23.345	298.335	0.575
9/10/2007 1:13	61980	1033	21.533	23.345	298.335	0.575
9/10/2007 1:14	62040	1034	21.534	23.35	298.333	0.573
9/10/2007 1:15	62100	1035	21.534	23.345	298.334	0.574
9/10/2007 1:16	62160	1036	21.534	23.347	298.334	0.574
9/10/2007 1:17	62220	1037	21.533	23.344	298.336	0.576
9/10/2007 1:18	62280	1038	21.533	23.345	298.337	0.577
9/10/2007 1:19	62340	1039	21.534	23.346	298.334	0.574
9/10/2007 1:20	62400	1040	21.533	23.345	298.335	0.575
9/10/2007 1:21	62460	1041	21.533	23.344	298.335	0.575

9/10/2007 1:22	62520	1042	21.533	23.345	298.335	0.575
9/10/2007 1:23	62580	1043	21.532	23.347	298.337	0.577
9/10/2007 1:24	62640	1044	21.533	23.344	298.337	0.577
9/10/2007 1:25	62700	1045	21.531	23.346	298.339	0.579
9/10/2007 1:26	62760	1046	21.532	23.345	298.339	0.579
9/10/2007 1:27	62820	1047	21.533	23.348	298.336	0.576
9/10/2007 1:28	62880	1048	21.532	23.347	298.338	0.578
9/10/2007 1:29	62940	1049	21.533	23.347	298.337	0.577
9/10/2007 1:30	63000	1050	21.531	23.346	298.339	0.579
9/10/2007 1:31	63060	1051	21.527	23.341	298.349	0.589
9/10/2007 1:32	63120	1052	21.531	23.339	298.341	0.581
9/10/2007 1:33	63180	1053	21.532	23.334	298.337	0.577
9/10/2007 1:34	63240	1054	21.531	23.332	298.34	0.58
9/10/2007 1:35	63300	1055	21.526	23.328	298.351	0.591
9/10/2007 1:36	63360	1056	21.527	23.328	298.35	0.59
9/10/2007 1:37	63420	1057	21.527	23.328	298.349	0.589
9/10/2007 1:38	63480	1058	21.531	23.329	298.339	0.579
9/10/2007 1:39	63540	1059	21.531	23.335	298.341	0.581
9/10/2007 1:40	63600	1060	21.53	23.336	298.343	0.583
9/10/2007 1:41	63660	1061	21.531	23.334	298.341	0.581
9/10/2007 1:42	63720	1062	21.529	23.333	298.344	0.584
9/10/2007 1:43	63780	1063	21.525	23.333	298.353	0.593
9/10/2007 1:44	63840	1064	21.529	23.331	298.345	0.585
9/10/2007 1:45	63900	1065	21.53	23.337	298.343	0.583
9/10/2007 1:46	63960	1066	21.529	23.338	298.344	0.584
9/10/2007 1:47	64020	1067	21.528	23.341	298.346	0.586
9/10/2007 1:48	64080	1068	21.529	23.338	298.346	0.586
9/10/2007 1:49	64140	1069	21.529	23.339	298.346	0.586
9/10/2007 1:50	64200	1070	21.528	23.34	298.347	0.587
9/10/2007 1:51	64260	1071	21.528	23.345	298.348	0.588
9/10/2007 1:52	64320	1072	21.525	23.343	298.354	0.594
9/10/2007 1:53	64380	1073	21.524	23.343	298.355	0.595
9/10/2007 1:54	64440	1074	21.528	23.343	298.347	0.587
9/10/2007 1:55	64500	1075	21.528	23.343	298.348	0.588
9/10/2007 1:56	64560	1076	21.527	23.345	298.35	0.59
9/10/2007 1:57	64620	1077	21.525	23.352	298.353	0.593
9/10/2007 1:58	64680	1078	21.526	23.362	298.352	0.592
9/10/2007 1:59	64740	1079	21.527	23.363	298.35	0.59
9/10/2007 2:00	64800	1080	21.525	23.365	298.353	0.593
9/10/2007 2:01	64860	1081	21.527	23.357	298.35	0.59
9/10/2007 2:02	64920	1082	21.526	23.356	298.353	0.593
9/10/2007 2:03	64980	1083	21.526	23.351	298.352	0.592
9/10/2007 2:04	65040	1084	21.525	23.356	298.355	0.595
9/10/2007 2:05	65100	1085	21.525	23.358	298.354	0.594
9/10/2007 2:06	65160	1086	21.526	23.356	298.352	0.592
9/10/2007 2:07	65220	1087	21.525	23.356	298.353	0.593

9/10/2007 2:08	65280	1088	21.525	23.356	298.354	0.594
9/10/2007 2:09	65340	1089	21.525	23.358	298.354	0.594
9/10/2007 2:10	65400	1090	21.526	23.35	298.352	0.592
9/10/2007 2:11	65460	1091	21.526	23.347	298.351	0.591
9/10/2007 2:12	65520	1092	21.525	23.348	298.355	0.595
9/10/2007 2:13	65580	1093	21.525	23.348	298.354	0.594
9/10/2007 2:14	65640	1094	21.525	23.352	298.354	0.594
9/10/2007 2:15	65700	1095	21.523	23.353	298.358	0.598
9/10/2007 2:16	65760	1096	21.525	23.355	298.354	0.594
9/10/2007 2:17	65820	1097	21.525	23.359	298.355	0.595
9/10/2007 2:18	65880	1098	21.524	23.358	298.355	0.595
9/10/2007 2:19	65940	1099	21.523	23.361	298.359	0.599
9/10/2007 2:20	66000	1100	21.522	23.356	298.36	0.6
9/10/2007 2:21	66060	1101	21.524	23.356	298.356	0.596
9/10/2007 2:22	66120	1102	21.523	23.353	298.358	0.598
9/10/2007 2:23	66180	1103	21.524	23.354	298.357	0.597
9/10/2007 2:24	66240	1104	21.524	23.352	298.356	0.596
9/10/2007 2:25	66300	1105	21.524	23.355	298.357	0.597
9/10/2007 2:26	66360	1106	21.521	23.354	298.363	0.603
9/10/2007 2:27	66420	1107	21.524	23.355	298.357	0.597
9/10/2007 2:28	66480	1108	21.523	23.357	298.359	0.599
9/10/2007 2:29	66540	1109	21.523	23.359	298.359	0.599
9/10/2007 2:30	66600	1110	21.523	23.359	298.358	0.598
9/10/2007 2:31	66660	1111	21.523	23.366	298.36	0.6
9/10/2007 2:32	66720	1112	21.523	23.367	298.359	0.599
9/10/2007 2:33	66780	1113	21.522	23.367	298.36	0.6
9/10/2007 2:34	66840	1114	21.521	23.371	298.362	0.602
9/10/2007 2:35	66900	1115	21.522	23.372	298.361	0.601
9/10/2007 2:36	66960	1116	21.522	23.375	298.361	0.601
9/10/2007 2:37	67020	1117	21.521	23.371	298.364	0.604
9/10/2007 2:38	67080	1118	21.52	23.372	298.365	0.605
9/10/2007 2:39	67140	1119	21.521	23.367	298.363	0.603
9/10/2007 2:40	67200	1120	21.52	23.37	298.366	0.606
9/10/2007 2:41	67260	1121	21.522	23.371	298.362	0.602
9/10/2007 2:42	67320	1122	21.522	23.371	298.362	0.602
9/10/2007 2:43	67380	1123	21.52	23.374	298.365	0.605
9/10/2007 2:44	67440	1124	21.52	23.367	298.365	0.605
9/10/2007 2:45	67500	1125	21.522	23.359	298.362	0.602
9/10/2007 2:46	67560	1126	21.521	23.355	298.364	0.604
9/10/2007 2:47	67620	1127	21.522	23.348	298.362	0.602
9/10/2007 2:48	67680	1128	21.52	23.349	298.365	0.605
9/10/2007 2:49	67740	1129	21.521	23.345	298.362	0.602
9/10/2007 2:50	67800	1130	21.522	23.343	298.362	0.602
9/10/2007 2:51	67860	1131	21.521	23.342	298.364	0.604
9/10/2007 2:52	67920	1132	21.52	23.339	298.365	0.605
9/10/2007 2:53	67980	1133	21.521	23.345	298.363	0.603

9/10/2007 2:54	68040	1134	21.521	23.347	298.362	0.602
9/10/2007 2:55	68100	1135	21.521	23.346	298.363	0.603
9/10/2007 2:56	68160	1136	21.521	23.348	298.364	0.604
9/10/2007 2:57	68220	1137	21.521	23.351	298.364	0.604
9/10/2007 2:58	68280	1138	21.521	23.353	298.362	0.602
9/10/2007 2:59	68340	1139	21.52	23.358	298.365	0.605
9/10/2007 3:00	68400	1140	21.52	23.357	298.366	0.606
9/10/2007 3:01	68460	1141	21.52	23.36	298.366	0.606
9/10/2007 3:02	68520	1142	21.52	23.359	298.366	0.606
9/10/2007 3:03	68580	1143	21.519	23.357	298.368	0.608
9/10/2007 3:04	68640	1144	21.52	23.356	298.365	0.605
9/10/2007 3:05	68700	1145	21.52	23.354	298.365	0.605
9/10/2007 3:06	68760	1146	21.52	23.351	298.366	0.606
9/10/2007 3:07	68820	1147	21.519	23.348	298.368	0.608
9/10/2007 3:08	68880	1148	21.519	23.35	298.367	0.607
9/10/2007 3:09	68940	1149	21.519	23.347	298.367	0.607
9/10/2007 3:10	69000	1150	21.519	23.344	298.368	0.608
9/10/2007 3:11	69060	1151	21.518	23.345	298.37	0.61
9/10/2007 3:12	69120	1152	21.519	23.348	298.368	0.608
9/10/2007 3:13	69180	1153	21.518	23.344	298.369	0.609
9/10/2007 3:14	69240	1154	21.519	23.351	298.368	0.608
9/10/2007 3:15	69300	1155	21.518	23.35	298.371	0.611
9/10/2007 3:16	69360	1156	21.517	23.348	298.373	0.613
9/10/2007 3:17	69420	1157	21.519	23.348	298.369	0.609
9/10/2007 3:18	69480	1158	21.518	23.348	298.37	0.61
9/10/2007 3:19	69540	1159	21.517	23.348	298.372	0.612
9/10/2007 3:20	69600	1160	21.516	23.349	298.374	0.614
9/10/2007 3:21	69660	1161	21.517	23.347	298.372	0.612
9/10/2007 3:22	69720	1162	21.518	23.345	298.371	0.611
9/10/2007 3:23	69780	1163	21.516	23.345	298.375	0.615
9/10/2007 3:24	69840	1164	21.516	23.348	298.375	0.615
9/10/2007 3:25	69900	1165	21.518	23.348	298.371	0.611
9/10/2007 3:26	69960	1166	21.517	23.349	298.373	0.613
9/10/2007 3:27	70020	1167	21.517	23.348	298.373	0.613
9/10/2007 3:28	70080	1168	21.516	23.348	298.375	0.615
9/10/2007 3:29	70140	1169	21.512	23.349	298.383	0.623
9/10/2007 3:30	70200	1170	21.516	23.346	298.375	0.615
9/10/2007 3:31	70260	1171	21.516	23.35	298.375	0.615
9/10/2007 3:32	70320	1172	21.516	23.347	298.375	0.615
9/10/2007 3:33	70380	1173	21.516	23.348	298.375	0.615
9/10/2007 3:34	70440	1174	21.516	23.35	298.375	0.615
9/10/2007 3:35	70500	1175	21.516	23.348	298.374	0.614
9/10/2007 3:36	70560	1176	21.515	23.344	298.377	0.617
9/10/2007 3:37	70620	1177	21.514	23.347	298.379	0.619
9/10/2007 3:38	70680	1178	21.513	23.347	298.381	0.621
9/10/2007 3:39	70740	1179	21.515	23.345	298.377	0.617

9/10/2007 3:40	70800	1180	21.515	23.346	298.378	0.618
9/10/2007 3:41	70860	1181	21.514	23.346	298.379	0.619
9/10/2007 3:42	70920	1182	21.514	23.344	298.379	0.619
9/10/2007 3:43	70980	1183	21.514	23.348	298.379	0.619
9/10/2007 3:44	71040	1184	21.515	23.351	298.378	0.618
9/10/2007 3:45	71100	1185	21.513	23.349	298.383	0.623
9/10/2007 3:46	71160	1186	21.513	23.349	298.382	0.622
9/10/2007 3:47	71220	1187	21.513	23.351	298.382	0.622
9/10/2007 3:48	71280	1188	21.513	23.349	298.382	0.622
9/10/2007 3:49	71340	1189	21.513	23.354	298.382	0.622
9/10/2007 3:50	71400	1190	21.512	23.358	298.383	0.623
9/10/2007 3:51	71460	1191	21.513	23.356	298.382	0.622
9/10/2007 3:52	71520	1192	21.513	23.355	298.382	0.622
9/10/2007 3:53	71580	1193	21.513	23.36	298.382	0.622
9/10/2007 3:54	71640	1194	21.511	23.36	298.387	0.627
9/10/2007 3:55	71700	1195	21.512	23.363	298.385	0.625
9/10/2007 3:56	71760	1196	21.513	23.36	298.382	0.622
9/10/2007 3:57	71820	1197	21.512	23.357	298.385	0.625
9/10/2007 3:58	71880	1198	21.512	23.353	298.383	0.623
9/10/2007 3:59	71940	1199	21.512	23.347	298.383	0.623
9/10/2007 4:00	72000	1200	21.513	23.348	298.383	0.623
9/10/2007 4:01	72060	1201	21.513	23.345	298.382	0.622
9/10/2007 4:02	72120	1202	21.513	23.342	298.382	0.622
9/10/2007 4:03	72180	1203	21.512	23.339	298.385	0.625
9/10/2007 4:04	72240	1204	21.513	23.342	298.381	0.621
9/10/2007 4:05	72300	1205	21.512	23.344	298.385	0.625
9/10/2007 4:06	72360	1206	21.512	23.344	298.385	0.625
9/10/2007 4:07	72420	1207	21.511	23.348	298.387	0.627
9/10/2007 4:08	72480	1208	21.508	23.345	298.394	0.634
9/10/2007 4:09	72540	1209	21.51	23.347	298.388	0.628
9/10/2007 4:10	72600	1210	21.512	23.347	298.385	0.625
9/10/2007 4:11	72660	1211	21.51	23.353	298.388	0.628
9/10/2007 4:12	72720	1212	21.512	23.349	298.385	0.625
9/10/2007 4:13	72780	1213	21.511	23.345	298.386	0.626
9/10/2007 4:14	72840	1214	21.51	23.347	298.388	0.628
9/10/2007 4:15	72900	1215	21.511	23.347	298.386	0.626
9/10/2007 4:16	72960	1216	21.51	23.342	298.388	0.628
9/10/2007 4:17	73020	1217	21.509	23.339	298.39	0.63
9/10/2007 4:18	73080	1218	21.511	23.335	298.386	0.626
9/10/2007 4:19	73140	1219	21.51	23.333	298.388	0.628
9/10/2007 4:20	73200	1220	21.511	23.332	298.386	0.626
9/10/2007 4:21	73260	1221	21.51	23.335	298.388	0.628
9/10/2007 4:22	73320	1222	21.511	23.329	298.387	0.627
9/10/2007 4:23	73380	1223	21.511	23.336	298.386	0.626
9/10/2007 4:24	73440	1224	21.511	23.336	298.387	0.627
9/10/2007 4:25	73500	1225	21.51	23.337	298.389	0.629

9/10/2007 4:26	73560	1226	21.51	23.339	298.389	0.629
9/10/2007 4:27	73620	1227	21.511	23.34	298.387	0.627
9/10/2007 4:28	73680	1228	21.51	23.34	298.389	0.629
9/10/2007 4:29	73740	1229	21.509	23.34	298.391	0.631
9/10/2007 4:30	73800	1230	21.511	23.339	298.386	0.626
9/10/2007 4:31	73860	1231	21.51	23.343	298.389	0.629
9/10/2007 4:32	73920	1232	21.51	23.345	298.389	0.629
9/10/2007 4:33	73980	1233	21.508	23.353	298.392	0.632
9/10/2007 4:34	74040	1234	21.509	23.354	298.392	0.632
9/10/2007 4:35	74100	1235	21.509	23.355	298.392	0.632
9/10/2007 4:36	74160	1236	21.507	23.359	298.395	0.635
9/10/2007 4:37	74220	1237	21.509	23.362	298.39	0.63
9/10/2007 4:38	74280	1238	21.509	23.36	298.392	0.632
9/10/2007 4:39	74340	1239	21.509	23.354	298.391	0.631
9/10/2007 4:40	74400	1240	21.509	23.353	298.392	0.632
9/10/2007 4:41	74460	1241	21.508	23.349	298.393	0.633
9/10/2007 4:42	74520	1242	21.508	23.355	298.394	0.634
9/10/2007 4:43	74580	1243	21.508	23.352	298.393	0.633
9/10/2007 4:44	74640	1244	21.506	23.352	298.397	0.637
9/10/2007 4:45	74700	1245	21.507	23.35	298.396	0.636
9/10/2007 4:46	74760	1246	21.508	23.343	298.394	0.634
9/10/2007 4:47	74820	1247	21.509	23.342	298.391	0.631
9/10/2007 4:48	74880	1248	21.508	23.338	298.393	0.633
9/10/2007 4:49	74940	1249	21.507	23.342	298.395	0.635
9/10/2007 4:50	75000	1250	21.507	23.343	298.396	0.636
9/10/2007 4:51	75060	1251	21.507	23.35	298.395	0.635
9/10/2007 4:52	75120	1252	21.507	23.351	298.396	0.636
9/10/2007 4:53	75180	1253	21.507	23.35	298.396	0.636
9/10/2007 4:54	75240	1254	21.506	23.348	298.397	0.637
9/10/2007 4:55	75300	1255	21.506	23.351	298.398	0.638
9/10/2007 4:56	75360	1256	21.506	23.348	298.399	0.639
9/10/2007 4:57	75420	1257	21.506	23.349	298.398	0.638
9/10/2007 4:58	75480	1258	21.505	23.35	298.4	0.64
9/10/2007 4:59	75540	1259	21.504	23.352	298.402	0.642
9/10/2007 5:00	75600	1260	21.505	23.351	298.401	0.641
9/10/2007 5:01	75660	1261	21.506	23.349	298.398	0.638
9/10/2007 5:02	75720	1262	21.505	23.353	298.399	0.639
9/10/2007 5:03	75780	1263	21.505	23.357	298.4	0.64
9/10/2007 5:04	75840	1264	21.504	23.365	298.403	0.643
9/10/2007 5:05	75900	1265	21.503	23.371	298.405	0.645
9/10/2007 5:06	75960	1266	21.504	23.369	298.402	0.642
9/10/2007 5:07	76020	1267	21.504	23.364	298.402	0.642
9/10/2007 5:08	76080	1268	21.505	23.364	298.401	0.641
9/10/2007 5:09	76140	1269	21.503	23.362	298.404	0.644
9/10/2007 5:10	76200	1270	21.504	23.364	298.402	0.642
9/10/2007 5:11	76260	1271	21.502	23.368	298.406	0.646

9/10/2007 5:12	76320	1272	21.504	23.367	298.403	0.643
9/10/2007 5:13	76380	1273	21.504	23.366	298.402	0.642
9/10/2007 5:14	76440	1274	21.504	23.364	298.404	0.644
9/10/2007 5:15	76500	1275	21.504	23.362	298.402	0.642
9/10/2007 5:16	76560	1276	21.505	23.361	298.401	0.641
9/10/2007 5:17	76620	1277	21.503	23.36	298.404	0.644
9/10/2007 5:18	76680	1278	21.504	23.362	298.404	0.644
9/10/2007 5:19	76740	1279	21.503	23.367	298.405	0.645
9/10/2007 5:20	76800	1280	21.503	23.368	298.405	0.645
9/10/2007 5:21	76860	1281	21.503	23.371	298.404	0.644
9/10/2007 5:22	76920	1282	21.503	23.372	298.406	0.646
9/10/2007 5:23	76980	1283	21.503	23.372	298.405	0.645
9/10/2007 5:24	77040	1284	21.502	23.373	298.407	0.647
9/10/2007 5:25	77100	1285	21.502	23.372	298.408	0.648
9/10/2007 5:26	77160	1286	21.503	23.369	298.405	0.645
9/10/2007 5:27	77220	1287	21.502	23.367	298.408	0.648
9/10/2007 5:28	77280	1288	21.502	23.367	298.408	0.648
9/10/2007 5:29	77340	1289	21.503	23.363	298.405	0.645
9/10/2007 5:30	77400	1290	21.502	23.367	298.408	0.648
9/10/2007 5:31	77460	1291	21.501	23.367	298.409	0.649
9/10/2007 5:32	77520	1292	21.502	23.367	298.407	0.647
9/10/2007 5:33	77580	1293	21.502	23.366	298.408	0.648
9/10/2007 5:34	77640	1294	21.501	23.365	298.409	0.649
9/10/2007 5:35	77700	1295	21.501	23.363	298.41	0.65
9/10/2007 5:36	77760	1296	21.502	23.364	298.407	0.647
9/10/2007 5:37	77820	1297	21.502	23.361	298.408	0.648
9/10/2007 5:38	77880	1298	21.501	23.36	298.411	0.651
9/10/2007 5:39	77940	1299	21.502	23.359	298.408	0.648
9/10/2007 5:40	78000	1300	21.501	23.356	298.408	0.648
9/10/2007 5:41	78060	1301	21.501	23.355	298.408	0.648
9/10/2007 5:42	78120	1302	21.501	23.355	298.408	0.648
9/10/2007 5:43	78180	1303	21.501	23.356	298.409	0.649
9/10/2007 5:44	78240	1304	21.501	23.356	298.41	0.65
9/10/2007 5:45	78300	1305	21.5	23.357	298.412	0.652
9/10/2007 5:46	78360	1306	21.499	23.355	298.415	0.655
9/10/2007 5:47	78420	1307	21.499	23.357	298.413	0.653
9/10/2007 5:48	78480	1308	21.5	23.361	298.412	0.652
9/10/2007 5:49	78540	1309	21.5	23.362	298.412	0.652
9/10/2007 5:50	78600	1310	21.499	23.366	298.415	0.655
9/10/2007 5:51	78660	1311	21.5	23.367	298.413	0.653
9/10/2007 5:52	78720	1312	21.499	23.37	298.415	0.655
9/10/2007 5:53	78780	1313	21.5	23.371	298.413	0.653
9/10/2007 5:54	78840	1314	21.498	23.371	298.416	0.656
9/10/2007 5:55	78900	1315	21.498	23.359	298.417	0.657
9/10/2007 5:56	78960	1316	21.499	23.36	298.415	0.655
9/10/2007 5:57	79020	1317	21.498	23.361	298.417	0.657

9/10/2007 5:58	79080	1318	21.498	23.364	298.417	0.657
9/10/2007 5:59	79140	1319	21.496	23.365	298.42	0.66
9/10/2007 6:00	79200	1320	21.498	23.367	298.417	0.657
9/10/2007 6:01	79260	1321	21.497	23.366	298.419	0.659
9/10/2007 6:02	79320	1322	21.497	23.362	298.419	0.659
9/10/2007 6:03	79380	1323	21.497	23.362	298.419	0.659
9/10/2007 6:04	79440	1324	21.497	23.363	298.419	0.659
9/10/2007 6:05	79500	1325	21.496	23.368	298.421	0.661
9/10/2007 6:06	79560	1326	21.496	23.372	298.421	0.661
9/10/2007 6:07	79620	1327	21.496	23.371	298.42	0.66
9/10/2007 6:08	79680	1328	21.495	23.371	298.424	0.664
9/10/2007 6:09	79740	1329	21.496	23.377	298.421	0.661
9/10/2007 6:10	79800	1330	21.496	23.376	298.421	0.661
9/10/2007 6:11	79860	1331	21.495	23.373	298.423	0.663
9/10/2007 6:12	79920	1332	21.496	23.372	298.422	0.662
9/10/2007 6:13	79980	1333	21.496	23.373	298.421	0.661
9/10/2007 6:14	80040	1334	21.496	23.376	298.421	0.661
9/10/2007 6:15	80100	1335	21.496	23.37	298.421	0.661
9/10/2007 6:16	80160	1336	21.497	23.364	298.419	0.659
9/10/2007 6:17	80220	1337	21.496	23.362	298.421	0.661
9/10/2007 6:18	80280	1338	21.496	23.36	298.422	0.662
9/10/2007 6:19	80340	1339	21.495	23.357	298.423	0.663
9/10/2007 6:20	80400	1340	21.495	23.356	298.423	0.663
9/10/2007 6:21	80460	1341	21.496	23.35	298.422	0.662
9/10/2007 6:22	80520	1342	21.491	23.348	298.432	0.672
9/10/2007 6:23	80580	1343	21.495	23.341	298.423	0.663
9/10/2007 6:24	80640	1344	21.496	23.338	298.422	0.662
9/10/2007 6:25	80700	1345	21.491	23.338	298.432	0.672
9/10/2007 6:26	80760	1346	21.495	23.336	298.423	0.663
9/10/2007 6:27	80820	1347	21.495	23.337	298.423	0.663
9/10/2007 6:28	80880	1348	21.496	23.335	298.422	0.662
9/10/2007 6:29	80940	1349	21.496	23.34	298.422	0.662
9/10/2007 6:30	81000	1350	21.494	23.339	298.425	0.665
9/10/2007 6:31	81060	1351	21.494	23.34	298.427	0.667
9/10/2007 6:32	81120	1352	21.495	23.339	298.424	0.664
9/10/2007 6:33	81180	1353	21.493	23.342	298.428	0.668
9/10/2007 6:34	81240	1354	21.494	23.345	298.427	0.667
9/10/2007 6:35	81300	1355	21.493	23.34	298.427	0.667
9/10/2007 6:36	81360	1356	21.494	23.34	298.426	0.666
9/10/2007 6:37	81420	1357	21.494	23.341	298.426	0.666
9/10/2007 6:38	81480	1358	21.493	23.337	298.428	0.668
9/10/2007 6:39	81540	1359	21.492	23.342	298.43	0.67
9/10/2007 6:40	81600	1360	21.492	23.343	298.43	0.67
9/10/2007 6:41	81660	1361	21.492	23.351	298.431	0.671
9/10/2007 6:42	81720	1362	21.492	23.358	298.431	0.671
9/10/2007 6:43	81780	1363	21.49	23.366	298.436	0.676

9/10/2007 6:44	81840	1364	21.492	23.368	298.431	0.671
9/10/2007 6:45	81900	1365	21.491	23.368	298.433	0.673
9/10/2007 6:46	81960	1366	21.49	23.371	298.434	0.674
9/10/2007 6:47	82020	1367	21.491	23.375	298.433	0.673
9/10/2007 6:48	82080	1368	21.49	23.379	298.435	0.675
9/10/2007 6:49	82140	1369	21.49	23.379	298.435	0.675
9/10/2007 6:50	82200	1370	21.491	23.378	298.433	0.673
9/10/2007 6:51	82260	1371	21.49	23.369	298.435	0.675
9/10/2007 6:52	82320	1372	21.491	23.369	298.433	0.673
9/10/2007 6:53	82380	1373	21.489	23.367	298.436	0.676
9/10/2007 6:54	82440	1374	21.49	23.371	298.435	0.675
9/10/2007 6:55	82500	1375	21.49	23.362	298.434	0.674
9/10/2007 6:56	82560	1376	21.491	23.357	298.433	0.673
9/10/2007 6:57	82620	1377	21.491	23.352	298.432	0.672
9/10/2007 6:58	82680	1378	21.49	23.348	298.434	0.674
9/10/2007 6:59	82740	1379	21.49	23.348	298.436	0.676
9/10/2007 7:00	82800	1380	21.49	23.351	298.434	0.674
9/10/2007 7:01	82860	1381	21.489	23.355	298.437	0.677
9/10/2007 7:02	82920	1382	21.489	23.353	298.437	0.677
9/10/2007 7:03	82980	1383	21.489	23.353	298.438	0.678
9/10/2007 7:04	83040	1384	21.488	23.359	298.439	0.679
9/10/2007 7:05	83100	1385	21.488	23.366	298.441	0.681
9/10/2007 7:06	83160	1386	21.487	23.37	298.442	0.682
9/10/2007 7:07	83220	1387	21.488	23.37	298.44	0.68
9/10/2007 7:08	83280	1388	21.488	23.374	298.44	0.68
9/10/2007 7:09	83340	1389	21.485	23.376	298.446	0.686
9/10/2007 7:10	83400	1390	21.487	23.375	298.442	0.682
9/10/2007 7:11	83460	1391	21.486	23.373	298.443	0.683
9/10/2007 7:12	83520	1392	21.486	23.371	298.444	0.684
9/10/2007 7:13	83580	1393	21.487	23.37	298.442	0.682
9/10/2007 7:14	83640	1394	21.487	23.363	298.442	0.682
9/10/2007 7:15	83700	1395	21.487	23.364	298.441	0.681
9/10/2007 7:16	83760	1396	21.486	23.369	298.445	0.685
9/10/2007 7:17	83820	1397	21.487	23.363	298.442	0.682
9/10/2007 7:18	83880	1398	21.486	23.362	298.443	0.683
9/10/2007 7:19	83940	1399	21.485	23.357	298.446	0.686
9/10/2007 7:20	84000	1400	21.485	23.357	298.445	0.685
9/10/2007 7:21	84060	1401	21.486	23.364	298.443	0.683
9/10/2007 7:22	84120	1402	21.485	23.361	298.446	0.686
9/10/2007 7:23	84180	1403	21.484	23.363	298.45	0.69
9/10/2007 7:24	84240	1404	21.486	23.365	298.444	0.684
9/10/2007 7:25	84300	1405	21.484	23.367	298.449	0.689
9/10/2007 7:26	84360	1406	21.484	23.368	298.45	0.69
9/10/2007 7:27	84420	1407	21.483	23.367	298.451	0.691
9/10/2007 7:28	84480	1408	21.484	23.37	298.448	0.688
9/10/2007 7:29	84540	1409	21.483	23.366	298.45	0.69

9/10/2007 7:30	84600	1410	21.483	23.363	298.45	0.69
9/10/2007 7:31	84660	1411	21.485	23.362	298.447	0.687
9/10/2007 7:32	84720	1412	21.484	23.36	298.45	0.69
9/10/2007 7:33	84780	1413	21.483	23.359	298.451	0.691
9/10/2007 7:34	84840	1414	21.484	23.36	298.45	0.69
9/10/2007 7:35	84900	1415	21.483	23.361	298.452	0.692
9/10/2007 7:36	84960	1416	21.482	23.36	298.452	0.692
9/10/2007 7:37	85020	1417	21.483	23.36	298.452	0.692
9/10/2007 7:38	85080	1418	21.482	23.362	298.453	0.693
9/10/2007 7:39	85140	1419	21.483	23.359	298.451	0.691
9/10/2007 7:40	85200	1420	21.482	23.353	298.452	0.692
9/10/2007 7:41	85260	1421	21.482	23.35	298.454	0.694
9/10/2007 7:42	85320	1422	21.48	23.342	298.457	0.697
9/10/2007 7:43	85380	1423	21.482	23.339	298.452	0.692
9/10/2007 7:44	85440	1424	21.482	23.334	298.453	0.693
9/10/2007 7:45	85500	1425	21.482	23.332	298.453	0.693
9/10/2007 7:46	85560	1426	21.482	23.333	298.453	0.693
9/10/2007 7:47	85620	1427	21.479	23.328	298.461	0.701
9/10/2007 7:48	85680	1428	21.48	23.333	298.457	0.697
9/10/2007 7:49	85740	1429	21.481	23.337	298.456	0.696
9/10/2007 7:50	85800	1430	21.479	23.341	298.46	0.7
9/10/2007 7:51	85860	1431	21.48	23.347	298.458	0.698
9/10/2007 7:52	85920	1432	21.48	23.356	298.458	0.698
9/10/2007 7:53	85980	1433	21.479	23.354	298.461	0.701
9/10/2007 7:54	86040	1434	21.481	23.361	298.457	0.697
9/10/2007 7:55	86100	1435	21.479	23.365	298.46	0.7
9/10/2007 7:56	86160	1436	21.478	23.364	298.462	0.702
9/10/2007 7:57	86220	1437	21.479	23.365	298.461	0.701
9/10/2007 7:58	86280	1438	21.478	23.367	298.462	0.702
9/10/2007 7:59	86340	1439	21.477	23.364	298.464	0.704
9/10/2007 8:00	86400	1440	21.478	23.362	298.464	0.704
9/10/2007 8:01	86460	1441	21.478	23.36	298.463	0.703
9/10/2007 8:02	86520	1442	21.478	23.361	298.463	0.703
9/10/2007 8:03	86580	1443	21.478	23.36	298.462	0.702
9/10/2007 8:04	86640	1444	21.478	23.357	298.464	0.704
9/10/2007 8:05	86700	1445	21.477	23.354	298.466	0.706
9/10/2007 8:06	86760	1446	21.477	23.348	298.465	0.705
9/10/2007 8:07	86820	1447	21.478	23.343	298.462	0.702
9/10/2007 8:08	86880	1448	21.478	23.341	298.462	0.702
9/10/2007 8:09	86940	1449	21.477	23.346	298.464	0.704
9/10/2007 8:10	87000	1450	21.478	23.349	298.464	0.704
9/10/2007 8:11	87060	1451	21.477	23.338	298.466	0.706
9/10/2007 8:12	87120	1452	21.478	23.331	298.463	0.703
9/10/2007 8:13	87180	1453	21.477	23.327	298.464	0.704
9/10/2007 8:14	87240	1454	21.477	23.322	298.466	0.706
9/10/2007 8:15	87300	1455	21.471	23.318	298.478	0.718

9/10/2007 8:16	87360	1456	21.477	23.313	298.465	0.705
9/10/2007 8:17	87420	1457	21.477	23.313	298.465	0.705
9/10/2007 8:18	87480	1458	21.472	23.311	298.476	0.716
9/10/2007 8:19	87540	1459	21.472	23.312	298.477	0.717
9/10/2007 8:20	87600	1460	21.475	23.315	298.469	0.709
9/10/2007 8:21	87660	1461	21.47	23.313	298.48	0.72
9/10/2007 8:22	87720	1462	21.471	23.317	298.478	0.718
9/10/2007 8:23	87780	1463	21.474	23.319	298.471	0.711
9/10/2007 8:24	87840	1464	21.474	23.323	298.472	0.712
9/10/2007 8:25	87900	1465	21.474	23.324	298.473	0.713
9/10/2007 8:26	87960	1466	21.472	23.33	298.475	0.715
9/10/2007 8:27	88020	1467	21.472	23.341	298.476	0.716
9/10/2007 8:28	88080	1468	21.473	23.348	298.474	0.714
9/10/2007 8:29	88140	1469	21.473	23.347	298.475	0.715
9/10/2007 8:30	88200	1470	21.471	23.345	298.478	0.718
9/10/2007 8:31	88260	1471	21.471	23.338	298.478	0.718
9/10/2007 8:32	88320	1472	21.473	23.335	298.475	0.715
9/10/2007 8:33	88380	1473	21.472	23.335	298.475	0.715
9/10/2007 8:34	88440	1474	21.473	23.336	298.475	0.715
9/10/2007 8:35	88500	1475	21.472	23.336	298.476	0.716
9/10/2007 8:36	88560	1476	21.472	23.337	298.477	0.717
9/10/2007 8:37	88620	1477	21.472	23.337	298.476	0.716
9/10/2007 8:38	88680	1478	21.471	23.333	298.478	0.718
9/10/2007 8:39	88740	1479	21.471	23.336	298.48	0.72
9/10/2007 8:40	88800	1480	21.47	23.339	298.481	0.721
9/10/2007 8:41	88860	1481	21.47	23.34	298.481	0.721
9/10/2007 8:42	88920	1482	21.471	23.347	298.479	0.719
9/10/2007 8:43	88980	1483	21.47	23.352	298.481	0.721
9/10/2007 8:44	89040	1484	21.469	23.357	298.484	0.724
9/10/2007 8:45	89100	1485	21.47	23.358	298.481	0.721
9/10/2007 8:46	89160	1486	21.469	23.359	298.483	0.723
9/10/2007 8:47	89220	1487	21.47	23.358	298.481	0.721
9/10/2007 8:48	89280	1488	21.469	23.357	298.483	0.723
9/10/2007 8:49	89340	1489	21.469	23.355	298.483	0.723
9/10/2007 8:50	89400	1490	21.469	23.352	298.483	0.723
9/10/2007 8:51	89460	1491	21.468	23.352	298.485	0.725
9/10/2007 8:52	89520	1492	21.467	23.354	298.487	0.727
9/10/2007 8:53	89580	1493	21.467	23.357	298.488	0.728
9/10/2007 8:54	89640	1494	21.467	23.367	298.488	0.728
9/10/2007 8:55	89700	1495	21.466	23.376	298.489	0.729
9/10/2007 8:56	89760	1496	21.467	23.377	298.487	0.727
9/10/2007 8:57	89820	1497	21.465	23.384	298.492	0.732
9/10/2007 8:58	89880	1498	21.466	23.381	298.49	0.73
9/10/2007 8:59	89940	1499	21.467	23.381	298.489	0.729
9/10/2007 9:00	90000	1500	21.466	23.384	298.49	0.73
9/10/2007 9:01	90060	1501	21.466	23.378	298.49	0.73

9/10/2007 9:02	90120	1502	21.466	23.371	298.49	0.73
9/10/2007 9:03	90180	1503	21.466	23.367	298.491	0.731
9/10/2007 9:04	90240	1504	21.464	23.366	298.494	0.734
9/10/2007 9:05	90300	1505	21.466	23.36	298.491	0.731
9/10/2007 9:06	90360	1506	21.466	23.359	298.491	0.731
9/10/2007 9:07	90420	1507	21.465	23.36	298.492	0.732
9/10/2007 9:08	90480	1508	21.465	23.358	298.492	0.732
9/10/2007 9:09	90540	1509	21.465	23.359	298.492	0.732
9/10/2007 9:10	90600	1510	21.464	23.357	298.495	0.735
9/10/2007 9:11	90660	1511	21.464	23.359	298.495	0.735
9/10/2007 9:12	90720	1512	21.464	23.354	298.494	0.734
9/10/2007 9:13	90780	1513	21.465	23.351	298.493	0.733
9/10/2007 9:14	90840	1514	21.464	23.352	298.496	0.736
9/10/2007 9:15	90900	1515	21.463	23.347	298.497	0.737
9/10/2007 9:16	90960	1516	21.463	23.35	298.497	0.737
9/10/2007 9:17	91020	1517	21.462	23.35	298.5	0.74
9/10/2007 9:18	91080	1518	21.463	23.358	298.497	0.737
9/10/2007 9:19	91140	1519	21.463	23.357	298.498	0.738
9/10/2007 9:20	91200	1520	21.464	23.357	298.496	0.736
9/10/2007 9:21	91260	1521	21.463	23.354	298.497	0.737
9/10/2007 9:22	91320	1522	21.463	23.352	298.497	0.737
9/10/2007 9:23	91380	1523	21.462	23.352	298.499	0.739
9/10/2007 9:24	91440	1524	21.463	23.349	298.496	0.736
9/10/2007 9:25	91500	1525	21.462	23.351	298.499	0.739
9/10/2007 9:26	91560	1526	21.461	23.352	298.501	0.741
9/10/2007 9:27	91620	1527	21.462	23.354	298.5	0.74
9/10/2007 9:28	91680	1528	21.462	23.359	298.5	0.74
9/10/2007 9:29	91740	1529	21.462	23.355	298.5	0.74
9/10/2007 9:30	91800	1530	21.461	23.355	298.502	0.742
9/10/2007 9:31	91860	1531	21.461	23.352	298.502	0.742
9/10/2007 9:32	91920	1532	21.46	23.345	298.505	0.745
9/10/2007 9:33	91980	1533	21.461	23.341	298.501	0.741
9/10/2007 9:34	92040	1534	21.461	23.333	298.502	0.742
9/10/2007 9:35	92100	1535	21.461	23.337	298.502	0.742
9/10/2007 9:36	92160	1536	21.46	23.339	298.505	0.745
9/10/2007 9:37	92220	1537	21.461	23.346	298.503	0.743
9/10/2007 9:38	92280	1538	21.46	23.348	298.504	0.744
9/10/2007 9:39	92340	1539	21.46	23.346	298.505	0.745
9/10/2007 9:40	92400	1540	21.459	23.342	298.506	0.746
9/10/2007 9:41	92460	1541	21.459	23.34	298.507	0.747
9/10/2007 9:42	92520	1542	21.459	23.341	298.507	0.747
9/10/2007 9:43	92580	1543	21.46	23.337	298.503	0.743
9/10/2007 9:44	92640	1544	21.459	23.336	298.507	0.747
9/10/2007 9:45	92700	1545	21.459	23.334	298.506	0.746
9/10/2007 9:46	92760	1546	21.46	23.33	298.504	0.744
9/10/2007 9:47	92820	1547	21.459	23.333	298.506	0.746

9/10/2007 9:48	92880	1548	21.459	23.331	298.507	0.747
9/10/2007 9:49	92940	1549	21.46	23.331	298.504	0.744
9/10/2007 9:50	93000	1550	21.459	23.33	298.507	0.747
9/10/2007 9:51	93060	1551	21.453	23.327	298.521	0.761
9/10/2007 9:52	93120	1552	21.458	23.328	298.508	0.748
9/10/2007 9:53	93180	1553	21.458	23.331	298.508	0.748
9/10/2007 9:54	93240	1554	21.458	23.336	298.509	0.749
9/10/2007 9:55	93300	1555	21.458	23.342	298.51	0.75
9/10/2007 9:56	93360	1556	21.457	23.344	298.51	0.75
9/10/2007 9:57	93420	1557	21.452	23.347	298.522	0.762
9/10/2007 9:58	93480	1558	21.457	23.35	298.512	0.752
9/10/2007 9:59	93540	1559	21.458	23.35	298.509	0.749
9/10/2007 10:00	93600	1560	21.456	23.355	298.513	0.753
9/10/2007 10:01	93660	1561	21.457	23.353	298.512	0.752
9/10/2007 10:02	93720	1562	21.456	23.354	298.512	0.752
9/10/2007 10:03	93780	1563	21.456	23.353	298.513	0.753
9/10/2007 10:04	93840	1564	21.456	23.354	298.513	0.753
9/10/2007 10:05	93900	1565	21.457	23.352	298.512	0.752
9/10/2007 10:06	93960	1566	21.456	23.351	298.514	0.754
9/10/2007 10:07	94020	1567	21.455	23.354	298.516	0.756
9/10/2007 10:08	94080	1568	21.456	23.359	298.514	0.754
9/10/2007 10:09	94140	1569	21.454	23.359	298.517	0.757
9/10/2007 10:10	94200	1570	21.455	23.358	298.517	0.757
9/10/2007 10:11	94260	1571	21.454	23.36	298.517	0.757
9/10/2007 10:12	94320	1572	21.454	23.355	298.518	0.758
9/10/2007 10:13	94380	1573	21.454	23.352	298.517	0.757
9/10/2007 10:14	94440	1574	21.454	23.348	298.517	0.757
9/10/2007 10:15	94500	1575	21.453	23.346	298.521	0.761
9/10/2007 10:16	94560	1576	21.454	23.341	298.519	0.759
9/10/2007 10:17	94620	1577	21.454	23.341	298.519	0.759
9/10/2007 10:18	94680	1578	21.454	23.34	298.519	0.759
9/10/2007 10:19	94740	1579	21.454	23.337	298.518	0.758
9/10/2007 10:20	94800	1580	21.454	23.337	298.518	0.758
9/10/2007 10:21	94860	1581	21.45	23.339	298.527	0.767
9/10/2007 10:22	94920	1582	21.453	23.34	298.52	0.76
9/10/2007 10:23	94980	1583	21.453	23.343	298.52	0.76
9/10/2007 10:24	95040	1584	21.452	23.344	298.522	0.762
9/10/2007 10:25	95100	1585	21.448	23.346	298.531	0.771
9/10/2007 10:26	95160	1586	21.452	23.348	298.522	0.762
9/10/2007 10:27	95220	1587	21.451	23.353	298.524	0.764
9/10/2007 10:28	95280	1588	21.452	23.349	298.522	0.762
9/10/2007 10:29	95340	1589	21.453	23.352	298.521	0.761
9/10/2007 10:30	95400	1590	21.451	23.35	298.524	0.764
9/10/2007 10:31	95460	1591	21.452	23.349	298.522	0.762
9/10/2007 10:32	95520	1592	21.452	23.348	298.523	0.763
9/10/2007 10:33	95580	1593	21.452	23.34	298.522	0.762

9/10/2007 10:34	95640	1594	21.451	23.337	298.525	0.765
9/10/2007 10:35	95700	1595	21.451	23.342	298.525	0.765
9/10/2007 10:36	95760	1596	21.451	23.346	298.526	0.766
9/10/2007 10:37	95820	1597	21.45	23.35	298.528	0.768
9/10/2007 10:38	95880	1598	21.451	23.346	298.525	0.765
9/10/2007 10:39	95940	1599	21.45	23.351	298.528	0.768
9/10/2007 10:40	96000	1600	21.45	23.351	298.527	0.767
9/10/2007 10:41	96060	1601	21.451	23.355	298.525	0.765
9/10/2007 10:42	96120	1602	21.449	23.354	298.53	0.77
9/10/2007 10:43	96180	1603	21.45	23.356	298.527	0.767
9/10/2007 10:44	96240	1604	21.45	23.355	298.528	0.768
9/10/2007 10:45	96300	1605	21.449	23.358	298.53	0.77
9/10/2007 10:46	96360	1606	21.449	23.355	298.53	0.77
9/10/2007 10:47	96420	1607	21.45	23.353	298.527	0.767
9/10/2007 10:48	96480	1608	21.45	23.346	298.527	0.767
9/10/2007 10:49	96540	1609	21.448	23.337	298.531	0.771
9/10/2007 10:50	96600	1610	21.449	23.334	298.53	0.77
9/10/2007 10:51	96660	1611	21.445	23.327	298.539	0.779
9/10/2007 10:52	96720	1612	21.445	23.327	298.539	0.779
9/10/2007 10:53	96780	1613	21.45	23.326	298.526	0.766
9/10/2007 10:54	96840	1614	21.445	23.325	298.54	0.78
9/10/2007 10:55	96900	1615	21.449	23.332	298.529	0.769
9/10/2007 10:56	96960	1616	21.448	23.335	298.533	0.773
9/10/2007 10:57	97020	1617	21.447	23.339	298.533	0.773
9/10/2007 10:58	97080	1618	21.448	23.341	298.533	0.773
9/10/2007 10:59	97140	1619	21.448	23.333	298.532	0.772
9/10/2007 11:00	97200	1620	21.449	23.333	298.531	0.771
9/10/2007 11:01	97260	1621	21.448	23.331	298.532	0.772
9/10/2007 11:02	97320	1622	21.447	23.334	298.534	0.774
9/10/2007 11:03	97380	1623	21.447	23.33	298.534	0.774
9/10/2007 11:04	97440	1624	21.447	23.332	298.535	0.775
9/10/2007 11:05	97500	1625	21.447	23.332	298.535	0.775
9/10/2007 11:06	97560	1626	21.447	23.335	298.534	0.774
9/10/2007 11:07	97620	1627	21.446	23.335	298.536	0.776
9/10/2007 11:08	97680	1628	21.447	23.336	298.535	0.775
9/10/2007 11:09	97740	1629	21.447	23.335	298.535	0.775
9/10/2007 11:10	97800	1630	21.446	23.34	298.537	0.777
9/10/2007 11:11	97860	1631	21.447	23.338	298.534	0.774
9/10/2007 11:12	97920	1632	21.447	23.338	298.533	0.773
9/10/2007 11:13	97980	1633	21.446	23.337	298.536	0.776
9/10/2007 11:14	98040	1634	21.443	23.34	298.544	0.784
9/10/2007 11:15	98100	1635	21.447	23.337	298.535	0.775
9/10/2007 11:16	98160	1636	21.446	23.34	298.536	0.776
9/10/2007 11:17	98220	1637	21.448	23.339	298.533	0.773
9/10/2007 11:18	98280	1638	21.448	23.338	298.532	0.772
9/10/2007 11:19	98340	1639	21.447	23.336	298.533	0.773

9/10/2007 11:20	98400	1640	21.448	23.334	298.532	0.772
9/10/2007 11:21	98460	1641	21.447	23.33	298.535	0.775
9/10/2007 11:22	98520	1642	21.447	23.329	298.535	0.775
9/10/2007 11:23	98580	1643	21.446	23.328	298.537	0.777
9/10/2007 11:24	98640	1644	21.442	23.331	298.546	0.786
9/10/2007 11:25	98700	1645	21.447	23.334	298.535	0.775
9/10/2007 11:26	98760	1646	21.447	23.34	298.535	0.775
9/10/2007 11:27	98820	1647	21.446	23.343	298.536	0.776
9/10/2007 11:28	98880	1648	21.445	23.345	298.539	0.779
9/10/2007 11:29	98940	1649	21.445	23.34	298.538	0.778
9/10/2007 11:30	99000	1650	21.442	23.341	298.546	0.786
9/10/2007 11:31	99060	1651	21.446	23.339	298.536	0.776
9/10/2007 11:32	99120	1652	21.447	23.342	298.535	0.775
9/10/2007 11:33	99180	1653	21.446	23.341	298.535	0.775
9/10/2007 11:34	99240	1654	21.446	23.347	298.536	0.776
9/10/2007 11:35	99300	1655	21.445	23.341	298.54	0.78
9/10/2007 11:36	99360	1656	21.445	23.344	298.539	0.779
9/10/2007 11:37	99420	1657	21.445	23.345	298.539	0.779
9/10/2007 11:38	99480	1658	21.446	23.347	298.538	0.778
9/10/2007 11:39	99540	1659	21.446	23.349	298.537	0.777
9/10/2007 11:40	99600	1660	21.445	23.343	298.539	0.779
9/10/2007 11:41	99660	1661	21.445	23.346	298.538	0.778
9/10/2007 11:42	99720	1662	21.446	23.343	298.536	0.776
9/10/2007 11:43	99780	1663	21.445	23.342	298.54	0.78
9/10/2007 11:44	99840	1664	21.446	23.347	298.536	0.776
9/10/2007 11:45	99900	1665	21.447	23.349	298.533	0.773
9/10/2007 11:46	99960	1666	21.442	23.345	298.546	0.786
9/10/2007 11:47	100020	1667	21.444	23.351	298.54	0.78
9/10/2007 11:48	100080	1668	21.445	23.347	298.538	0.778
9/10/2007 11:49	100140	1669	21.446	23.351	298.537	0.777
9/10/2007 11:50	100200	1670	21.446	23.35	298.537	0.777
9/10/2007 11:51	100260	1671	21.444	23.351	298.541	0.781
9/10/2007 11:52	100320	1672	21.444	23.361	298.541	0.781
9/10/2007 11:53	100380	1673	21.444	23.366	298.541	0.781
9/10/2007 11:54	100440	1674	21.444	23.373	298.54	0.78
9/10/2007 11:55	100500	1675	21.443	23.376	298.543	0.783
9/10/2007 11:56	100560	1676	21.444	23.376	298.54	0.78
9/10/2007 11:57	100620	1677	21.444	23.372	298.541	0.781
9/10/2007 11:58	100680	1678	21.444	23.363	298.54	0.78
9/10/2007 11:59	100740	1679	21.445	23.362	298.539	0.779
9/10/2007 12:00	100800	1680	21.445	23.361	298.538	0.778
9/10/2007 12:01	100860	1681	21.446	23.358	298.537	0.777
9/10/2007 12:02	100920	1682	21.445	23.358	298.54	0.78
9/10/2007 12:03	100980	1683	21.445	23.359	298.54	0.78
9/10/2007 12:04	101040	1684	21.444	23.363	298.541	0.781
9/10/2007 12:05	101100	1685	21.444	23.368	298.54	0.78

9/10/2007 12:06	101160	1686	21.445	23.365	298.539	0.779
9/10/2007 12:07	101220	1687	21.444	23.365	298.541	0.781
9/10/2007 12:08	101280	1688	21.444	23.363	298.542	0.782
9/10/2007 12:09	101340	1689	21.444	23.363	298.541	0.781
9/10/2007 12:10	101400	1690	21.444	23.359	298.54	0.78
9/10/2007 12:11	101460	1691	21.445	23.363	298.539	0.779
9/10/2007 12:12	101520	1692	21.442	23.365	298.545	0.785
9/10/2007 12:13	101580	1693	21.442	23.367	298.545	0.785
9/10/2007 12:14	101640	1694	21.444	23.367	298.542	0.782
9/10/2007 12:15	101700	1695	21.444	23.371	298.542	0.782
9/10/2007 12:16	101760	1696	21.444	23.37	298.541	0.781
9/10/2007 12:17	101820	1697	21.444	23.372	298.54	0.78
9/10/2007 12:18	101880	1698	21.444	23.368	298.54	0.78
9/10/2007 12:19	101940	1699	21.444	23.37	298.542	0.782
9/10/2007 12:20	102000	1700	21.444	23.37	298.54	0.78
9/10/2007 12:21	102060	1701	21.444	23.37	298.541	0.781
9/10/2007 12:22	102120	1702	21.444	23.371	298.542	0.782
9/10/2007 12:23	102180	1703	21.444	23.371	298.541	0.781
9/10/2007 12:24	102240	1704	21.444	23.37	298.54	0.78
9/10/2007 12:25	102300	1705	21.444	23.372	298.542	0.782
9/10/2007 12:26	102360	1706	21.445	23.373	298.539	0.779
9/10/2007 12:27	102420	1707	21.444	23.374	298.54	0.78
9/10/2007 12:28	102480	1708	21.444	23.376	298.54	0.78
9/10/2007 12:29	102540	1709	21.444	23.374	298.542	0.782
9/10/2007 12:30	102600	1710	21.444	23.377	298.541	0.781
9/10/2007 12:31	102660	1711	21.444	23.378	298.54	0.78
9/10/2007 12:32	102720	1712	21.444	23.376	298.542	0.782
9/10/2007 12:33	102780	1713	21.445	23.373	298.54	0.78
9/10/2007 12:34	102840	1714	21.443	23.372	298.544	0.784
9/10/2007 12:35	102900	1715	21.442	23.373	298.545	0.785
9/10/2007 12:36	102960	1716	21.444	23.368	298.541	0.781
9/10/2007 12:37	103020	1717	21.444	23.368	298.541	0.781
9/10/2007 12:38	103080	1718	21.444	23.363	298.541	0.781
9/10/2007 12:39	103140	1719	21.445	23.359	298.538	0.778
9/10/2007 12:40	103200	1720	21.446	23.356	298.535	0.775
9/10/2007 12:41	103260	1721	21.446	23.358	298.537	0.777
9/10/2007 12:42	103320	1722	21.445	23.35	298.54	0.78
9/10/2007 12:43	103380	1723	21.446	23.352	298.536	0.776
9/10/2007 12:44	103440	1724	21.444	23.354	298.541	0.781
9/10/2007 12:45	103500	1725	21.445	23.353	298.539	0.779
9/10/2007 12:46	103560	1726	21.447	23.352	298.535	0.775
9/10/2007 12:47	103620	1727	21.445	23.361	298.539	0.779
9/10/2007 12:48	103680	1728	21.444	23.367	298.542	0.782
9/10/2007 12:49	103740	1729	21.445	23.367	298.538	0.778
9/10/2007 12:50	103800	1730	21.447	23.365	298.535	0.775
9/10/2007 12:51	103860	1731	21.447	23.364	298.535	0.775

9/10/2007 12:52	103920	1732	21.447	23.358	298.534	0.774
9/10/2007 12:53	103980	1733	21.446	23.358	298.536	0.776
9/10/2007 12:54	104040	1734	21.445	23.357	298.539	0.779
9/10/2007 12:55	104100	1735	21.444	23.354	298.541	0.781
9/10/2007 12:56	104160	1736	21.446	23.356	298.536	0.776
9/10/2007 12:57	104220	1737	21.446	23.357	298.537	0.777
9/10/2007 12:58	104280	1738	21.446	23.36	298.537	0.777
9/10/2007 12:59	104340	1739	21.446	23.36	298.537	0.777
9/10/2007 13:00	104400	1740	21.445	23.358	298.539	0.779
9/10/2007 13:01	104460	1741	21.445	23.357	298.538	0.778
9/10/2007 13:02	104520	1742	21.446	23.356	298.537	0.777
9/10/2007 13:03	104580	1743	21.448	23.357	298.532	0.772
9/10/2007 13:04	104640	1744	21.448	23.356	298.531	0.771
9/10/2007 13:05	104700	1745	21.447	23.353	298.534	0.774
9/10/2007 13:06	104760	1746	21.447	23.357	298.535	0.775
9/10/2007 13:07	104820	1747	21.447	23.355	298.534	0.774
9/10/2007 13:08	104880	1748	21.449	23.357	298.53	0.77
9/10/2007 13:09	104940	1749	21.447	23.36	298.533	0.773
9/10/2007 13:10	105000	1750	21.447	23.358	298.534	0.774
9/10/2007 13:11	105060	1751	21.447	23.357	298.534	0.774
9/10/2007 13:12	105120	1752	21.449	23.346	298.529	0.769
9/10/2007 13:13	105180	1753	21.45	23.34	298.528	0.768
9/10/2007 13:14	105240	1754	21.448	23.339	298.532	0.772
9/10/2007 13:15	105300	1755	21.449	23.338	298.531	0.771
9/10/2007 13:16	105360	1756	21.447	23.344	298.533	0.773
9/10/2007 13:17	105420	1757	21.447	23.341	298.533	0.773
9/10/2007 13:18	105480	1758	21.447	23.343	298.535	0.775
9/10/2007 13:19	105540	1759	21.448	23.34	298.531	0.771
9/10/2007 13:20	105600	1760	21.449	23.338	298.53	0.77
9/10/2007 13:21	105660	1761	21.449	23.336	298.529	0.769
9/10/2007 13:22	105720	1762	21.449	23.331	298.529	0.769
9/10/2007 13:23	105780	1763	21.449	23.331	298.531	0.771
9/10/2007 13:24	105840	1764	21.449	23.333	298.53	0.77
9/10/2007 13:25	105900	1765	21.449	23.329	298.529	0.769
9/10/2007 13:26	105960	1766	21.445	23.329	298.54	0.78
9/10/2007 13:27	106020	1767	21.448	23.33	298.532	0.772
9/10/2007 13:28	106080	1768	21.449	23.332	298.53	0.77
9/10/2007 13:29	106140	1769	21.448	23.332	298.531	0.771
9/10/2007 13:30	106200	1770	21.448	23.335	298.533	0.773
9/10/2007 13:31	106260	1771	21.447	23.342	298.534	0.774
9/10/2007 13:32	106320	1772	21.447	23.347	298.534	0.774
9/10/2007 13:33	106380	1773	21.448	23.348	298.533	0.773
9/10/2007 13:34	106440	1774	21.449	23.352	298.53	0.77
9/10/2007 13:35	106500	1775	21.448	23.35	298.531	0.771
9/10/2007 13:36	106560	1776	21.448	23.343	298.532	0.772
9/10/2007 13:37	106620	1777	21.449	23.344	298.531	0.771

9/10/2007 13:38	106680	1778	21.444	23.351	298.541	0.781
9/10/2007 13:39	106740	1779	21.448	23.352	298.531	0.771
9/10/2007 13:40	106800	1780	21.448	23.355	298.533	0.773
9/10/2007 13:41	106860	1781	21.448	23.358	298.532	0.772
9/10/2007 13:42	106920	1782	21.448	23.355	298.533	0.773
9/10/2007 13:43	106980	1783	21.448	23.355	298.533	0.773
9/10/2007 13:44	107040	1784	21.446	23.357	298.536	0.776
9/10/2007 13:45	107100	1785	21.447	23.358	298.533	0.773
9/10/2007 13:46	107160	1786	21.447	23.356	298.534	0.774
9/10/2007 13:47	107220	1787	21.448	23.35	298.531	0.771
9/10/2007 13:48	107280	1788	21.448	23.339	298.532	0.772
9/10/2007 13:49	107340	1789	21.449	23.337	298.53	0.77
9/10/2007 13:50	107400	1790	21.448	23.341	298.531	0.771
9/10/2007 13:51	107460	1791	21.448	23.344	298.533	0.773
9/10/2007 13:52	107520	1792	21.447	23.351	298.534	0.774
9/10/2007 13:53	107580	1793	21.448	23.351	298.532	0.772
9/10/2007 13:54	107640	1794	21.448	23.352	298.532	0.772
9/10/2007 13:55	107700	1795	21.447	23.346	298.533	0.773
9/10/2007 13:56	107760	1796	21.447	23.349	298.533	0.773
9/10/2007 13:57	107820	1797	21.449	23.344	298.53	0.77
9/10/2007 13:58	107880	1798	21.449	23.341	298.53	0.77
9/10/2007 13:59	107940	1799	21.449	23.34	298.53	0.77
9/10/2007 14:00	108000	1800	21.449	23.336	298.529	0.769
9/10/2007 14:01	108060	1801	21.448	23.338	298.532	0.772
9/10/2007 14:02	108120	1802	21.448	23.338	298.533	0.773
9/10/2007 14:03	108180	1803	21.444	23.339	298.54	0.78
9/10/2007 14:04	108240	1804	21.449	23.343	298.529	0.769
9/10/2007 14:05	108300	1805	21.448	23.345	298.531	0.771
9/10/2007 14:06	108360	1806	21.448	23.347	298.531	0.771
9/10/2007 14:07	108420	1807	21.447	23.348	298.533	0.773
9/10/2007 14:08	108480	1808	21.448	23.347	298.533	0.773
9/10/2007 14:09	108540	1809	21.447	23.347	298.534	0.774
9/10/2007 14:10	108600	1810	21.449	23.346	298.53	0.77
9/10/2007 14:11	108660	1811	21.449	23.35	298.53	0.77
9/10/2007 14:12	108720	1812	21.448	23.351	298.533	0.773
9/10/2007 14:13	108780	1813	21.447	23.351	298.534	0.774
9/10/2007 14:14	108840	1814	21.448	23.35	298.533	0.773
9/10/2007 14:15	108900	1815	21.447	23.35	298.535	0.775
9/10/2007 14:16	108960	1816	21.448	23.356	298.531	0.771
9/10/2007 14:17	109020	1817	21.447	23.364	298.535	0.775
9/10/2007 14:18	109080	1818	21.448	23.369	298.533	0.773
9/10/2007 14:19	109140	1819	21.448	23.375	298.532	0.772
9/10/2007 14:20	109200	1820	21.449	23.375	298.531	0.771
9/10/2007 14:21	109260	1821	21.449	23.372	298.529	0.769
9/10/2007 14:22	109320	1822	21.448	23.369	298.531	0.771
9/10/2007 14:23	109380	1823	21.45	23.364	298.528	0.768

9/10/2007 14:24	109440	1824	21.448	23.361	298.531	0.771
9/10/2007 14:25	109500	1825	21.45	23.355	298.527	0.767
9/10/2007 14:26	109560	1826	21.45	23.352	298.528	0.768
9/10/2007 14:27	109620	1827	21.451	23.354	298.526	0.766
9/10/2007 14:28	109680	1828	21.452	23.347	298.523	0.763
9/10/2007 14:29	109740	1829	21.452	23.346	298.522	0.762
9/10/2007 14:30	109800	1830	21.452	23.344	298.523	0.763
9/10/2007 14:31	109860	1831	21.45	23.342	298.526	0.766
9/10/2007 14:32	109920	1832	21.45	23.346	298.526	0.766
9/10/2007 14:33	109980	1833	21.451	23.346	298.525	0.765
9/10/2007 14:34	110040	1834	21.449	23.346	298.529	0.769
9/10/2007 14:35	110100	1835	21.45	23.345	298.527	0.767
9/10/2007 14:36	110160	1836	21.451	23.34	298.524	0.764
9/10/2007 14:37	110220	1837	21.452	23.339	298.523	0.763
9/10/2007 14:38	110280	1838	21.452	23.34	298.523	0.763
9/10/2007 14:39	110340	1839	21.451	23.345	298.525	0.765
9/10/2007 14:40	110400	1840	21.453	23.347	298.519	0.759
9/10/2007 14:41	110460	1841	21.452	23.351	298.522	0.762
9/10/2007 14:42	110520	1842	21.45	23.35	298.527	0.767
9/10/2007 14:43	110580	1843	21.452	23.343	298.523	0.763
9/10/2007 14:44	110640	1844	21.452	23.339	298.522	0.762
9/10/2007 14:45	110700	1845	21.453	23.34	298.52	0.76
9/10/2007 14:46	110760	1846	21.453	23.339	298.521	0.761
9/10/2007 14:47	110820	1847	21.453	23.339	298.52	0.76
9/10/2007 14:48	110880	1848	21.454	23.336	298.518	0.758
9/10/2007 14:49	110940	1849	21.454	23.338	298.519	0.759
9/10/2007 14:50	111000	1850	21.453	23.34	298.52	0.76
9/10/2007 14:51	111060	1851	21.451	23.338	298.525	0.765
9/10/2007 14:52	111120	1852	21.453	23.337	298.52	0.76
9/10/2007 14:53	111180	1853	21.453	23.339	298.519	0.759
9/10/2007 14:54	111240	1854	21.453	23.34	298.52	0.76
9/10/2007 14:55	111300	1855	21.449	23.339	298.53	0.77
9/10/2007 14:56	111360	1856	21.453	23.34	298.521	0.761
9/10/2007 14:57	111420	1857	21.454	23.346	298.519	0.759
9/10/2007 14:58	111480	1858	21.456	23.348	298.514	0.754
9/10/2007 14:59	111540	1859	21.455	23.351	298.516	0.756
9/10/2007 15:00	111600	1860	21.456	23.346	298.514	0.754
9/10/2007 15:01	111660	1861	21.454	23.345	298.518	0.758
9/10/2007 15:02	111720	1862	21.454	23.343	298.518	0.758
9/10/2007 15:03	111780	1863	21.455	23.341	298.516	0.756
9/10/2007 15:04	111840	1864	21.455	23.344	298.516	0.756
9/10/2007 15:05	111900	1865	21.454	23.341	298.518	0.758
9/10/2007 15:06	111960	1866	21.454	23.341	298.519	0.759
9/10/2007 15:07	112020	1867	21.454	23.337	298.519	0.759
9/10/2007 15:08	112080	1868	21.453	23.338	298.52	0.76
9/10/2007 15:09	112140	1869	21.455	23.337	298.517	0.757

9/10/2007 15:10	112200	1870	21.45	23.337	298.527	0.767
9/10/2007 15:11	112260	1871	21.45	23.338	298.527	0.767
9/10/2007 15:12	112320	1872	21.454	23.348	298.518	0.758
9/10/2007 15:13	112380	1873	21.457	23.351	298.512	0.752
9/10/2007 15:14	112440	1874	21.455	23.354	298.516	0.756
9/10/2007 15:15	112500	1875	21.456	23.354	298.513	0.753
9/10/2007 15:16	112560	1876	21.456	23.351	298.514	0.754
9/10/2007 15:17	112620	1877	21.457	23.347	298.511	0.751
9/10/2007 15:18	112680	1878	21.456	23.342	298.514	0.754
9/10/2007 15:19	112740	1879	21.456	23.342	298.513	0.753
9/10/2007 15:20	112800	1880	21.457	23.339	298.511	0.751
9/10/2007 15:21	112860	1881	21.456	23.342	298.514	0.754
9/10/2007 15:22	112920	1882	21.458	23.348	298.509	0.749
9/10/2007 15:23	112980	1883	21.459	23.349	298.505	0.745
9/10/2007 15:24	113040	1884	21.458	23.352	298.509	0.749
9/10/2007 15:25	113100	1885	21.457	23.349	298.512	0.752
9/10/2007 15:26	113160	1886	21.455	23.336	298.516	0.756
9/10/2007 15:27	113220	1887	21.458	23.33	298.509	0.749
9/10/2007 15:28	113280	1888	21.463	23.329	298.498	0.738
9/10/2007 15:29	113340	1889	21.463	23.328	298.498	0.738
9/10/2007 15:30	113400	1890	21.462	23.323	298.499	0.739
9/10/2007 15:31	113460	1891	21.458	23.321	298.508	0.748
9/10/2007 15:32	113520	1892	21.458	23.315	298.508	0.748
9/10/2007 15:33	113580	1893	21.46	23.315	298.504	0.744
9/10/2007 15:34	113640	1894	21.463	23.312	298.497	0.737
9/10/2007 15:35	113700	1895	21.46	23.31	298.505	0.745
9/10/2007 15:36	113760	1896	21.461	23.316	298.503	0.743
9/10/2007 15:37	113820	1897	21.459	23.315	298.506	0.746
9/10/2007 15:38	113880	1898	21.458	23.315	298.508	0.748
9/10/2007 15:39	113940	1899	21.46	23.317	298.505	0.745
9/10/2007 15:40	114000	1900	21.461	23.315	298.501	0.741
9/10/2007 15:41	114060	1901	21.459	23.315	298.506	0.746
9/10/2007 15:42	114120	1902	21.465	23.312	298.494	0.734
9/10/2007 15:43	114180	1903	21.465	23.319	298.492	0.732
9/10/2007 15:44	114240	1904	21.465	23.318	298.494	0.734
9/10/2007 15:45	114300	1905	21.466	23.322	298.491	0.731
9/10/2007 15:46	114360	1906	21.464	23.328	298.495	0.735
9/10/2007 15:47	114420	1907	21.466	23.331	298.491	0.731
9/10/2007 15:48	114480	1908	21.466	23.337	298.49	0.73
9/10/2007 15:49	114540	1909	21.465	23.347	298.492	0.732
9/10/2007 15:50	114600	1910	21.466	23.35	298.49	0.73
9/10/2007 15:51	114660	1911	21.465	23.353	298.492	0.732
9/10/2007 15:52	114720	1912	21.466	23.352	298.49	0.73
9/10/2007 15:53	114780	1913	21.467	23.351	298.488	0.728
9/10/2007 15:54	114840	1914	21.468	23.348	298.486	0.726
9/10/2007 15:55	114900	1915	21.466	23.344	298.489	0.729

9/10/2007 15:56	114960	1916	21.466	23.341	298.489	0.729
9/10/2007 15:57	115020	1917	21.468	23.344	298.486	0.726
9/10/2007 15:58	115080	1918	21.467	23.344	298.488	0.728
9/10/2007 15:59	115140	1919	21.467	23.342	298.488	0.728
9/10/2007 16:00	115200	1920	21.467	23.343	298.489	0.729
9/10/2007 16:01	115260	1921	21.467	23.339	298.488	0.728
9/10/2007 16:02	115320	1922	21.467	23.344	298.487	0.727
9/10/2007 16:03	115380	1923	21.468	23.345	298.487	0.727
9/10/2007 16:04	115440	1924	21.468	23.346	298.486	0.726
9/10/2007 16:05	115500	1925	21.463	23.349	298.497	0.737
9/10/2007 16:06	115560	1926	21.468	23.345	298.485	0.725
9/10/2007 16:07	115620	1927	21.469	23.348	298.484	0.724
9/10/2007 16:08	115680	1928	21.47	23.347	298.481	0.721
9/10/2007 16:09	115740	1929	21.47	23.344	298.48	0.72
9/10/2007 16:10	115800	1930	21.472	23.342	298.477	0.717
9/10/2007 16:11	115860	1931	21.465	23.337	298.492	0.732
9/10/2007 16:12	115920	1932	21.466	23.333	298.491	0.731
9/10/2007 16:13	115980	1933	21.47	23.332	298.481	0.721
9/10/2007 16:14	116040	1934	21.47	23.332	298.48	0.72
9/10/2007 16:15	116100	1935	21.47	23.329	298.481	0.721
9/10/2007 16:16	116160	1936	21.465	23.325	298.492	0.732
9/10/2007 16:17	116220	1937	21.464	23.327	298.494	0.734
9/10/2007 16:18	116280	1938	21.468	23.325	298.485	0.725
9/10/2007 16:19	116340	1939	21.467	23.323	298.488	0.728
9/10/2007 16:20	116400	1940	21.47	23.322	298.482	0.722
9/10/2007 16:21	116460	1941	21.467	23.322	298.488	0.728
9/10/2007 16:22	116520	1942	21.472	23.322	298.477	0.717
9/10/2007 16:23	116580	1943	21.47	23.321	298.481	0.721
9/10/2007 16:24	116640	1944	21.467	23.32	298.489	0.729
9/10/2007 16:25	116700	1945	21.466	23.32	298.489	0.729
9/10/2007 16:26	116760	1946	21.47	23.322	298.481	0.721
9/10/2007 16:27	116820	1947	21.468	23.33	298.485	0.725
9/10/2007 16:28	116880	1948	21.469	23.341	298.482	0.722
9/10/2007 16:29	116940	1949	21.469	23.348	298.483	0.723
9/10/2007 16:30	117000	1950	21.469	23.353	298.484	0.724
9/10/2007 16:31	117060	1951	21.471	23.356	298.48	0.72
9/10/2007 16:32	117120	1952	21.472	23.362	298.477	0.717
9/10/2007 16:33	117180	1953	21.471	23.363	298.478	0.718
9/10/2007 16:34	117240	1954	21.469	23.37	298.484	0.724
9/10/2007 16:35	117300	1955	21.469	23.366	298.482	0.722
9/10/2007 16:36	117360	1956	21.471	23.366	298.479	0.719
9/10/2007 16:37	117420	1957	21.469	23.365	298.483	0.723
9/10/2007 16:38	117480	1958	21.47	23.363	298.481	0.721
9/10/2007 16:39	117540	1959	21.47	23.362	298.481	0.721
9/10/2007 16:40	117600	1960	21.471	23.361	298.48	0.72
9/10/2007 16:41	117660	1961	21.471	23.363	298.478	0.718

9/10/2007 16:42	117720	1962	21.472	23.358	298.477	0.717
9/10/2007 16:43	117780	1963	21.472	23.362	298.476	0.716
9/10/2007 16:44	117840	1964	21.471	23.359	298.478	0.718
9/10/2007 16:45	117900	1965	21.471	23.355	298.479	0.719
9/10/2007 16:46	117960	1966	21.47	23.354	298.481	0.721
9/10/2007 16:47	118020	1967	21.471	23.351	298.48	0.72
9/10/2007 16:48	118080	1968	21.472	23.351	298.476	0.716
9/10/2007 16:49	118140	1969	21.471	23.353	298.479	0.719
9/10/2007 16:50	118200	1970	21.47	23.351	298.48	0.72
9/10/2007 16:51	118260	1971	21.47	23.354	298.481	0.721
9/10/2007 16:52	118320	1972	21.472	23.355	298.477	0.717
9/10/2007 16:53	118380	1973	21.472	23.349	298.477	0.717
9/10/2007 16:54	118440	1974	21.472	23.346	298.476	0.716
9/10/2007 16:55	118500	1975	21.473	23.351	298.474	0.714
9/10/2007 16:56	118560	1976	21.473	23.35	298.474	0.714
9/10/2007 16:57	118620	1977	21.471	23.346	298.478	0.718
9/10/2007 16:58	118680	1978	21.473	23.34	298.475	0.715
9/10/2007 16:59	118740	1979	21.473	23.336	298.474	0.714
9/10/2007 17:00	118800	1980	21.473	23.338	298.474	0.714
9/10/2007 17:01	118860	1981	21.472	23.336	298.476	0.716
9/10/2007 17:02	118920	1982	21.469	23.334	298.484	0.724
9/10/2007 17:03	118980	1983	21.472	23.333	298.475	0.715
9/10/2007 17:04	119040	1984	21.473	23.328	298.474	0.714
9/10/2007 17:05	119100	1985	21.474	23.33	298.472	0.712
9/10/2007 17:06	119160	1986	21.475	23.325	298.469	0.709
9/10/2007 17:07	119220	1987	21.472	23.325	298.475	0.715
9/10/2007 17:08	119280	1988	21.473	23.325	298.473	0.713
9/10/2007 17:09	119340	1989	21.469	23.325	298.483	0.723
9/10/2007 17:10	119400	1990	21.474	23.328	298.472	0.712
9/10/2007 17:11	119460	1991	21.475	23.331	298.469	0.709
9/10/2007 17:12	119520	1992	21.475	23.333	298.469	0.709
9/10/2007 17:13	119580	1993	21.475	23.333	298.471	0.711
9/10/2007 17:14	119640	1994	21.475	23.331	298.47	0.71
9/10/2007 17:15	119700	1995	21.475	23.332	298.469	0.709
9/10/2007 17:16	119760	1996	21.475	23.325	298.47	0.71
9/10/2007 17:17	119820	1997	21.475	23.326	298.47	0.71
9/10/2007 17:18	119880	1998	21.47	23.323	298.481	0.721
9/10/2007 17:19	119940	1999	21.474	23.327	298.472	0.712
9/10/2007 17:20	120000	2000	21.477	23.325	298.466	0.706
9/10/2007 17:21	120060	2001	21.474	23.328	298.471	0.711
9/10/2007 17:22	120120	2002	21.475	23.329	298.47	0.71
9/10/2007 17:23	120180	2003	21.476	23.336	298.468	0.708
9/10/2007 17:24	120240	2004	21.474	23.34	298.472	0.712
9/10/2007 17:25	120300	2005	21.475	23.346	298.469	0.709
9/10/2007 17:26	120360	2006	21.475	23.347	298.47	0.71
9/10/2007 17:27	120420	2007	21.475	23.353	298.47	0.71

9/10/2007 17:28	120480	2008	21.474	23.351	298.471	0.711
9/10/2007 17:29	120540	2009	21.475	23.352	298.469	0.709
9/10/2007 17:30	120600	2010	21.474	23.35	298.472	0.712
9/10/2007 17:31	120660	2011	21.474	23.352	298.472	0.712
9/10/2007 17:32	120720	2012	21.473	23.354	298.474	0.714
9/10/2007 17:33	120780	2013	21.474	23.357	298.472	0.712
9/10/2007 17:34	120840	2014	21.475	23.359	298.47	0.71
9/10/2007 17:35	120900	2015	21.475	23.36	298.471	0.711
9/10/2007 17:36	120960	2016	21.475	23.358	298.469	0.709
9/10/2007 17:37	121020	2017	21.474	23.35	298.471	0.711
9/10/2007 17:38	121080	2018	21.476	23.347	298.467	0.707
9/10/2007 17:39	121140	2019	21.475	23.344	298.47	0.71
9/10/2007 17:40	121200	2020	21.475	23.346	298.469	0.709
9/10/2007 17:41	121260	2021	21.475	23.344	298.471	0.711
9/10/2007 17:42	121320	2022	21.476	23.34	298.468	0.708
9/10/2007 17:43	121380	2023	21.476	23.342	298.466	0.706
9/10/2007 17:44	121440	2024	21.476	23.347	298.467	0.707
9/10/2007 17:45	121500	2025	21.474	23.352	298.472	0.712
9/10/2007 17:46	121560	2026	21.475	23.361	298.471	0.711
9/10/2007 17:47	121620	2027	21.475	23.36	298.471	0.711
9/10/2007 17:48	121680	2028	21.475	23.359	298.471	0.711
9/10/2007 17:49	121740	2029	21.474	23.362	298.472	0.712
9/10/2007 17:50	121800	2030	21.475	23.362	298.469	0.709
9/10/2007 17:51	121860	2031	21.475	23.369	298.469	0.709
9/10/2007 17:52	121920	2032	21.475	23.364	298.468	0.708
9/10/2007 17:53	121980	2033	21.477	23.368	298.464	0.704
9/10/2007 17:54	122040	2034	21.476	23.369	298.467	0.707
9/10/2007 17:55	122100	2035	21.475	23.369	298.47	0.71
9/10/2007 17:56	122160	2036	21.474	23.369	298.471	0.711
9/10/2007 17:57	122220	2037	21.475	23.368	298.469	0.709
9/10/2007 17:58	122280	2038	21.475	23.367	298.471	0.711
9/10/2007 17:59	122340	2039	21.476	23.366	298.468	0.708
9/10/2007 18:00	122400	2040	21.475	23.365	298.47	0.71
9/10/2007 18:01	122460	2041	21.48	23.372	298.458	0.698
9/10/2007 18:01	122518	2042	21.472	23.376	298.477	0.717
9/10/2007 18:02	122578	2043	21.472	23.372	298.476	0.716
9/10/2007 18:03	122638	2044	21.475	23.372	298.469	0.709
9/10/2007 18:04	122698	2045	21.475	23.369	298.469	0.709
9/10/2007 18:05	122758	2046	21.475	23.367	298.469	0.709
9/10/2007 18:06	122818	2047	21.475	23.361	298.469	0.709
9/10/2007 18:07	122878	2048	21.476	23.359	298.467	0.707
9/10/2007 18:08	122938	2049	21.475	23.354	298.47	0.71
9/10/2007 18:09	122998	2050	21.475	23.355	298.47	0.71
9/10/2007 18:10	123058	2051	21.475	23.35	298.469	0.709
9/10/2007 18:11	123118	2052	21.475	23.347	298.469	0.709
9/10/2007 18:12	123178	2053	21.477	23.342	298.464	0.704

9/10/2007 18:13	123238	2054	21.476	23.343	298.466	0.706
9/10/2007 18:14	123298	2055	21.475	23.343	298.468	0.708
9/10/2007 18:15	123358	2056	21.476	23.344	298.468	0.708
9/10/2007 18:16	123418	2057	21.477	23.349	298.466	0.706
9/10/2007 18:17	123478	2058	21.474	23.347	298.471	0.711
9/10/2007 18:18	123538	2059	21.472	23.343	298.477	0.717
9/10/2007 18:19	123598	2060	21.476	23.342	298.467	0.707
9/10/2007 18:20	123658	2061	21.472	23.34	298.475	0.715
9/10/2007 18:21	123718	2062	21.473	23.333	298.474	0.714
9/10/2007 18:22	123778	2063	21.476	23.337	298.468	0.708
9/10/2007 18:23	123838	2064	21.475	23.333	298.468	0.708
9/10/2007 18:24	123898	2065	21.476	23.333	298.467	0.707
9/10/2007 18:25	123958	2066	21.476	23.334	298.467	0.707
9/10/2007 18:26	124018	2067	21.476	23.333	298.467	0.707
9/10/2007 18:27	124078	2068	21.476	23.329	298.466	0.706
9/10/2007 18:28	124138	2069	21.476	23.335	298.467	0.707
9/10/2007 18:29	124198	2070	21.472	23.336	298.476	0.716
9/10/2007 18:30	124258	2071	21.477	23.338	298.466	0.706
9/10/2007 18:31	124318	2072	21.473	23.336	298.474	0.714
9/10/2007 18:32	124378	2073	21.477	23.335	298.465	0.705
9/10/2007 18:33	124438	2074	21.477	23.334	298.465	0.705
9/10/2007 18:34	124498	2075	21.475	23.331	298.471	0.711
9/10/2007 18:35	124558	2076	21.477	23.336	298.465	0.705
9/10/2007 18:36	124618	2077	21.478	23.34	298.463	0.703
9/10/2007 18:37	124678	2078	21.478	23.335	298.463	0.703
9/10/2007 18:38	124738	2079	21.477	23.333	298.464	0.704
9/10/2007 18:39	124798	2080	21.474	23.324	298.472	0.712
9/10/2007 18:40	124858	2081	21.477	23.319	298.465	0.705
9/10/2007 18:41	124918	2082	21.473	23.317	298.473	0.713
9/10/2007 18:42	124978	2083	21.477	23.319	298.464	0.704
9/10/2007 18:43	125038	2084	21.473	23.323	298.474	0.714
9/10/2007 18:44	125098	2085	21.477	23.326	298.464	0.704
9/10/2007 18:45	125158	2086	21.477	23.332	298.465	0.705
9/10/2007 18:46	125218	2087	21.478	23.332	298.463	0.703
9/10/2007 18:47	125278	2088	21.477	23.334	298.466	0.706
9/10/2007 18:48	125338	2089	21.477	23.335	298.464	0.704
9/10/2007 18:49	125398	2090	21.476	23.33	298.466	0.706
9/10/2007 18:50	125458	2091	21.476	23.333	298.466	0.706
9/10/2007 18:51	125518	2092	21.477	23.336	298.465	0.705
9/10/2007 18:52	125578	2093	21.477	23.34	298.465	0.705
9/10/2007 18:53	125638	2094	21.476	23.347	298.467	0.707
9/10/2007 18:54	125698	2095	21.476	23.351	298.467	0.707
9/10/2007 18:55	125758	2096	21.477	23.354	298.465	0.705
9/10/2007 18:56	125818	2097	21.477	23.357	298.466	0.706
9/10/2007 18:57	125878	2098	21.476	23.36	298.467	0.707
9/10/2007 18:58	125938	2099	21.477	23.361	298.466	0.706

9/10/2007 18:59	125998	2100	21.476	23.36	298.466	0.706
9/10/2007 19:00	126058	2101	21.476	23.36	298.467	0.707
9/10/2007 19:01	126118	2102	21.476	23.361	298.467	0.707
9/10/2007 19:02	126178	2103	21.476	23.359	298.467	0.707
9/10/2007 19:03	126238	2104	21.477	23.363	298.464	0.704
9/10/2007 19:04	126298	2105	21.477	23.359	298.465	0.705
9/10/2007 19:05	126358	2106	21.475	23.361	298.469	0.709
9/10/2007 19:06	126418	2107	21.476	23.36	298.467	0.707
9/10/2007 19:07	126478	2108	21.476	23.362	298.467	0.707
9/10/2007 19:08	126538	2109	21.476	23.36	298.468	0.708
9/10/2007 19:09	126598	2110	21.476	23.363	298.467	0.707
9/10/2007 19:10	126658	2111	21.476	23.361	298.468	0.708
9/10/2007 19:11	126718	2112	21.476	23.356	298.468	0.708
9/10/2007 19:12	126778	2113	21.476	23.352	298.468	0.708
9/10/2007 19:13	126838	2114	21.474	23.361	298.471	0.711
9/10/2007 19:14	126898	2115	21.474	23.365	298.472	0.712
9/10/2007 19:15	126958	2116	21.475	23.374	298.469	0.709
9/10/2007 19:16	127018	2117	21.474	23.375	298.472	0.712
9/10/2007 19:17	127078	2118	21.475	23.374	298.47	0.71
9/10/2007 19:18	127138	2119	21.475	23.373	298.47	0.71
9/10/2007 19:19	127198	2120	21.474	23.376	298.472	0.712
9/10/2007 19:20	127258	2121	21.475	23.376	298.471	0.711
9/10/2007 19:21	127318	2122	21.475	23.375	298.469	0.709
9/10/2007 19:22	127378	2123	21.475	23.376	298.47	0.71
9/10/2007 19:23	127438	2124	21.474	23.377	298.471	0.711
9/10/2007 19:24	127498	2125	21.475	23.377	298.469	0.709
9/10/2007 19:25	127558	2126	21.475	23.377	298.469	0.709
9/10/2007 19:26	127618	2127	21.475	23.373	298.469	0.709
9/10/2007 19:27	127678	2128	21.475	23.372	298.47	0.71
9/10/2007 19:28	127738	2129	21.475	23.367	298.47	0.71
9/10/2007 19:29	127798	2130	21.474	23.365	298.472	0.712
9/10/2007 19:30	127858	2131	21.474	23.363	298.472	0.712
9/10/2007 19:31	127918	2132	21.475	23.363	298.469	0.709
9/10/2007 19:32	127978	2133	21.473	23.362	298.473	0.713
9/10/2007 19:33	128038	2134	21.475	23.363	298.47	0.71
9/10/2007 19:34	128098	2135	21.475	23.36	298.471	0.711
9/10/2007 19:35	128158	2136	21.474	23.364	298.471	0.711
9/10/2007 19:36	128218	2137	21.475	23.364	298.47	0.71
9/10/2007 19:37	128278	2138	21.474	23.362	298.472	0.712
9/10/2007 19:38	128338	2139	21.475	23.357	298.47	0.71
9/10/2007 19:39	128398	2140	21.475	23.352	298.471	0.711
9/10/2007 19:40	128458	2141	21.475	23.347	298.469	0.709
9/10/2007 19:41	128518	2142	21.474	23.342	298.471	0.711
9/10/2007 19:42	128578	2143	21.473	23.341	298.473	0.713
9/10/2007 19:43	128638	2144	21.474	23.339	298.471	0.711
9/10/2007 19:44	128698	2145	21.474	23.339	298.472	0.712

9/10/2007 19:45	128758	2146	21.475	23.336	298.47	0.71
9/10/2007 19:46	128818	2147	21.474	23.335	298.471	0.711
9/10/2007 19:47	128878	2148	21.474	23.338	298.472	0.712
9/10/2007 19:48	128938	2149	21.473	23.342	298.474	0.714
9/10/2007 19:49	128998	2150	21.474	23.348	298.473	0.713
9/10/2007 19:50	129058	2151	21.473	23.352	298.475	0.715
9/10/2007 19:51	129118	2152	21.473	23.354	298.475	0.715
9/10/2007 19:52	129178	2153	21.472	23.355	298.476	0.716
9/10/2007 19:53	129238	2154	21.473	23.355	298.475	0.715
9/10/2007 19:54	129298	2155	21.473	23.356	298.475	0.715
9/10/2007 19:55	129358	2156	21.472	23.36	298.477	0.717
9/10/2007 19:56	129418	2157	21.472	23.365	298.477	0.717
9/10/2007 19:57	129478	2158	21.473	23.369	298.475	0.715
9/10/2007 19:58	129538	2159	21.472	23.364	298.477	0.717
9/10/2007 19:59	129598	2160	21.471	23.365	298.478	0.718
9/10/2007 20:00	129658	2161	21.472	23.367	298.475	0.715
9/10/2007 20:01	129718	2162	21.471	23.364	298.478	0.718
9/10/2007 20:02	129778	2163	21.472	23.364	298.476	0.716
9/10/2007 20:03	129838	2164	21.472	23.37	298.477	0.717
9/10/2007 20:04	129898	2165	21.473	23.368	298.475	0.715
9/10/2007 20:05	129958	2166	21.473	23.365	298.475	0.715
9/10/2007 20:06	130018	2167	21.469	23.367	298.483	0.723
9/10/2007 20:07	130078	2168	21.471	23.366	298.48	0.72
9/10/2007 20:08	130138	2169	21.469	23.367	298.483	0.723
9/10/2007 20:09	130198	2170	21.47	23.37	298.481	0.721
9/10/2007 20:10	130258	2171	21.471	23.367	298.479	0.719
9/10/2007 20:11	130318	2172	21.47	23.364	298.482	0.722
9/10/2007 20:12	130378	2173	21.47	23.36	298.482	0.722
9/10/2007 20:13	130438	2174	21.471	23.359	298.48	0.72
9/10/2007 20:14	130498	2175	21.469	23.36	298.483	0.723
9/10/2007 20:15	130558	2176	21.47	23.358	298.481	0.721
9/10/2007 20:16	130618	2177	21.47	23.359	298.481	0.721
9/10/2007 20:17	130678	2178	21.469	23.357	298.484	0.724
9/10/2007 20:18	130738	2179	21.469	23.357	298.484	0.724
9/10/2007 20:19	130798	2180	21.469	23.358	298.484	0.724
9/10/2007 20:20	130858	2181	21.469	23.355	298.483	0.723
9/10/2007 20:21	130918	2182	21.468	23.359	298.485	0.725
9/10/2007 20:22	130978	2183	21.469	23.357	298.483	0.723
9/10/2007 20:23	131038	2184	21.468	23.355	298.485	0.725
9/10/2007 20:24	131098	2185	21.47	23.353	298.482	0.722
9/10/2007 20:25	131158	2186	21.469	23.353	298.482	0.722
9/10/2007 20:26	131218	2187	21.468	23.35	298.485	0.725
9/10/2007 20:27	131278	2188	21.469	23.344	298.483	0.723
9/10/2007 20:28	131338	2189	21.468	23.342	298.485	0.725
9/10/2007 20:29	131398	2190	21.47	23.34	298.481	0.721
9/10/2007 20:30	131458	2191	21.469	23.341	298.484	0.724

9/10/2007 20:31	131518	2192	21.469	23.347	298.483	0.723
9/10/2007 20:32	131578	2193	21.468	23.355	298.485	0.725
9/10/2007 20:33	131638	2194	21.468	23.352	298.486	0.726
9/10/2007 20:34	131698	2195	21.469	23.349	298.483	0.723
9/10/2007 20:35	131758	2196	21.468	23.348	298.486	0.726
9/10/2007 20:36	131818	2197	21.468	23.35	298.485	0.725
9/10/2007 20:37	131878	2198	21.468	23.354	298.485	0.725
9/10/2007 20:38	131938	2199	21.466	23.35	298.491	0.731
9/10/2007 20:39	131998	2200	21.466	23.352	298.49	0.73
9/10/2007 20:40	132058	2201	21.466	23.354	298.49	0.73
9/10/2007 20:41	132118	2202	21.466	23.352	298.489	0.729
9/10/2007 20:42	132178	2203	21.467	23.353	298.488	0.728
9/10/2007 20:43	132238	2204	21.466	23.351	298.489	0.729
9/10/2007 20:44	132298	2205	21.467	23.35	298.487	0.727
9/10/2007 20:45	132358	2206	21.46	23.348	298.503	0.743
9/10/2007 20:46	132418	2207	21.465	23.348	298.492	0.732
9/10/2007 20:47	132478	2208	21.468	23.348	298.486	0.726
9/10/2007 20:48	132538	2209	21.468	23.345	298.486	0.726
9/10/2007 20:49	132598	2210	21.466	23.348	298.491	0.731
9/10/2007 20:50	132658	2211	21.467	23.342	298.489	0.729
9/10/2007 20:51	132718	2212	21.466	23.34	298.489	0.729
9/10/2007 20:52	132778	2213	21.466	23.337	298.491	0.731
9/10/2007 20:53	132838	2214	21.465	23.336	298.492	0.732
9/10/2007 20:54	132898	2215	21.467	23.336	298.487	0.727
9/10/2007 20:55	132958	2216	21.466	23.335	298.49	0.73
9/10/2007 20:56	133018	2217	21.467	23.335	298.489	0.729
9/10/2007 20:57	133078	2218	21.465	23.339	298.493	0.733
9/10/2007 20:58	133138	2219	21.464	23.338	298.494	0.734
9/10/2007 20:59	133198	2220	21.46	23.334	298.504	0.744
9/10/2007 21:00	133258	2221	21.463	23.335	298.496	0.736
9/10/2007 21:01	133318	2222	21.465	23.331	298.492	0.732
9/10/2007 21:02	133378	2223	21.465	23.335	298.492	0.732
9/10/2007 21:03	133438	2224	21.464	23.336	298.496	0.736
9/10/2007 21:04	133498	2225	21.464	23.332	298.496	0.736
9/10/2007 21:05	133558	2226	21.464	23.331	298.495	0.735
9/10/2007 21:06	133618	2227	21.463	23.328	298.496	0.736
9/10/2007 21:07	133678	2228	21.46	23.33	298.505	0.745
9/10/2007 21:08	133738	2229	21.463	23.324	298.497	0.737
9/10/2007 21:09	133798	2230	21.463	23.325	298.496	0.736
9/10/2007 21:10	133858	2231	21.464	23.325	298.496	0.736
9/10/2007 21:11	133918	2232	21.458	23.323	298.508	0.748
9/10/2007 21:12	133978	2233	21.462	23.322	298.499	0.739
9/10/2007 21:13	134038	2234	21.463	23.324	298.498	0.738
9/10/2007 21:14	134098	2235	21.462	23.325	298.5	0.74
9/10/2007 21:15	134158	2236	21.462	23.332	298.501	0.741
9/10/2007 21:16	134218	2237	21.457	23.331	298.51	0.75

9/10/2007 21:17	134278	2238	21.462	23.334	298.499	0.739
9/10/2007 21:18	134338	2239	21.462	23.336	298.499	0.739
9/10/2007 21:19	134398	2240	21.463	23.335	298.498	0.738
9/10/2007 21:20	134458	2241	21.461	23.344	298.503	0.743
9/10/2007 21:21	134518	2242	21.462	23.345	298.501	0.741
9/10/2007 21:22	134578	2243	21.462	23.347	298.5	0.74
9/10/2007 21:23	134638	2244	21.46	23.344	298.505	0.745
9/10/2007 21:24	134698	2245	21.462	23.346	298.499	0.739
9/10/2007 21:25	134758	2246	21.461	23.346	298.503	0.743
9/10/2007 21:26	134818	2247	21.46	23.35	298.504	0.744
9/10/2007 21:27	134878	2248	21.462	23.347	298.499	0.739
9/10/2007 21:28	134938	2249	21.46	23.349	298.505	0.745
9/10/2007 21:29	134998	2250	21.462	23.35	298.499	0.739
9/10/2007 21:30	135058	2251	21.457	23.351	298.511	0.751
9/10/2007 21:31	135118	2252	21.458	23.357	298.51	0.75
9/10/2007 21:32	135178	2253	21.458	23.36	298.508	0.748
9/10/2007 21:33	135238	2254	21.459	23.359	298.506	0.746
9/10/2007 21:34	135298	2255	21.457	23.36	298.511	0.751
9/10/2007 21:35	135358	2256	21.458	23.358	298.508	0.748
9/10/2007 21:36	135418	2257	21.458	23.358	298.509	0.749
9/10/2007 21:37	135478	2258	21.456	23.356	298.512	0.752
9/10/2007 21:38	135538	2259	21.457	23.355	298.51	0.75
9/10/2007 21:39	135598	2260	21.458	23.355	298.508	0.748
9/10/2007 21:40	135658	2261	21.458	23.352	298.509	0.749
9/10/2007 21:41	135718	2262	21.459	23.353	298.506	0.746
9/10/2007 21:42	135778	2263	21.456	23.353	298.514	0.754
9/10/2007 21:43	135838	2264	21.459	23.353	298.507	0.747
9/10/2007 21:44	135898	2265	21.459	23.351	298.507	0.747
9/10/2007 21:45	135958	2266	21.457	23.349	298.51	0.75
9/10/2007 21:46	136018	2267	21.459	23.347	298.506	0.746
9/10/2007 21:47	136078	2268	21.458	23.346	298.509	0.749
9/10/2007 21:48	136138	2269	21.459	23.351	298.506	0.746
9/10/2007 21:49	136198	2270	21.455	23.357	298.515	0.755
9/10/2007 21:50	136258	2271	21.456	23.36	298.513	0.753
9/10/2007 21:51	136318	2272	21.455	23.362	298.515	0.755
9/10/2007 21:52	136378	2273	21.456	23.362	298.513	0.753
9/10/2007 21:53	136438	2274	21.455	23.363	298.515	0.755
9/10/2007 21:54	136498	2275	21.455	23.361	298.515	0.755
9/10/2007 21:55	136558	2276	21.456	23.357	298.513	0.753
9/10/2007 21:56	136618	2277	21.456	23.361	298.514	0.754
9/10/2007 21:57	136678	2278	21.455	23.361	298.517	0.757
9/10/2007 21:58	136738	2279	21.456	23.357	298.514	0.754
9/10/2007 21:59	136798	2280	21.453	23.358	298.52	0.76
9/10/2007 22:00	136858	2281	21.454	23.354	298.519	0.759
9/10/2007 22:01	136918	2282	21.454	23.353	298.519	0.759
9/10/2007 22:02	136978	2283	21.455	23.351	298.517	0.757

9/10/2007 22:03	137038	2284	21.455	23.35	298.517	0.757
9/10/2007 22:04	137098	2285	21.455	23.346	298.517	0.757
9/10/2007 22:05	137158	2286	21.455	23.351	298.516	0.756
9/10/2007 22:06	137218	2287	21.455	23.351	298.516	0.756
9/10/2007 22:07	137278	2288	21.454	23.35	298.519	0.759
9/10/2007 22:08	137338	2289	21.455	23.351	298.516	0.756
9/10/2007 22:09	137398	2290	21.454	23.352	298.519	0.759
9/10/2007 22:10	137458	2291	21.452	23.354	298.522	0.762
9/10/2007 22:11	137518	2292	21.454	23.355	298.519	0.759
9/10/2007 22:12	137578	2293	21.454	23.352	298.519	0.759
9/10/2007 22:13	137638	2294	21.454	23.346	298.519	0.759
9/10/2007 22:14	137698	2295	21.453	23.337	298.52	0.76
9/10/2007 22:15	137758	2296	21.452	23.331	298.523	0.763
9/10/2007 22:16	137818	2297	21.453	23.33	298.52	0.76
9/10/2007 22:17	137878	2298	21.454	23.328	298.519	0.759
9/10/2007 22:18	137938	2299	21.452	23.327	298.522	0.762
9/10/2007 22:19	137998	2300	21.453	23.326	298.52	0.76
9/10/2007 22:20	138058	2301	21.453	23.328	298.52	0.76
9/10/2007 22:21	138118	2302	21.455	23.326	298.516	0.756
9/10/2007 22:22	138178	2303	21.453	23.329	298.521	0.761
9/10/2007 22:23	138238	2304	21.453	23.328	298.521	0.761
9/10/2007 22:24	138298	2305	21.453	23.329	298.52	0.76
9/10/2007 22:25	138358	2306	21.453	23.331	298.521	0.761
9/10/2007 22:26	138418	2307	21.453	23.335	298.521	0.761
9/10/2007 22:27	138478	2308	21.449	23.334	298.53	0.77
9/10/2007 22:28	138538	2309	21.451	23.338	298.525	0.765
9/10/2007 22:29	138598	2310	21.453	23.338	298.521	0.761
9/10/2007 22:30	138658	2311	21.453	23.339	298.521	0.761
9/10/2007 22:31	138718	2312	21.452	23.337	298.522	0.762
9/10/2007 22:32	138778	2313	21.452	23.342	298.524	0.764
9/10/2007 22:33	138838	2314	21.452	23.347	298.523	0.763
9/10/2007 22:34	138898	2315	21.451	23.351	298.525	0.765
9/10/2007 22:35	138958	2316	21.451	23.355	298.524	0.764
9/10/2007 22:36	139018	2317	21.451	23.355	298.526	0.766
9/10/2007 22:37	139078	2318	21.45	23.361	298.527	0.767
9/10/2007 22:38	139138	2319	21.451	23.361	298.524	0.764
9/10/2007 22:39	139198	2320	21.451	23.359	298.524	0.764
9/10/2007 22:40	139258	2321	21.451	23.352	298.525	0.765
9/10/2007 22:41	139318	2322	21.45	23.345	298.527	0.767
9/10/2007 22:42	139378	2323	21.451	23.338	298.525	0.765
9/10/2007 22:43	139438	2324	21.45	23.333	298.527	0.767
9/10/2007 22:44	139498	2325	21.451	23.335	298.524	0.764
9/10/2007 22:45	139558	2326	21.45	23.333	298.527	0.767
9/10/2007 22:46	139618	2327	21.45	23.331	298.528	0.768
9/10/2007 22:47	139678	2328	21.451	23.332	298.525	0.765
9/10/2007 22:48	139738	2329	21.448	23.335	298.531	0.771

9/10/2007 22:49	139798	2330	21.446	23.334	298.537	0.777
9/10/2007 22:50	139858	2331	21.449	23.334	298.53	0.77
9/10/2007 22:51	139918	2332	21.448	23.329	298.531	0.771
9/10/2007 22:52	139978	2333	21.449	23.325	298.53	0.77
9/10/2007 22:53	140038	2334	21.448	23.325	298.531	0.771
9/10/2007 22:54	140098	2335	21.449	23.323	298.53	0.77
9/10/2007 22:55	140158	2336	21.449	23.322	298.53	0.77
9/10/2007 22:56	140218	2337	21.448	23.324	298.532	0.772
9/10/2007 22:57	140278	2338	21.444	23.324	298.541	0.781
9/10/2007 22:58	140338	2339	21.448	23.324	298.531	0.771
9/10/2007 22:59	140398	2340	21.443	23.326	298.543	0.783
9/10/2007 23:00	140458	2341	21.448	23.324	298.533	0.773
9/10/2007 23:01	140518	2342	21.449	23.325	298.53	0.77
9/10/2007 23:02	140578	2343	21.447	23.326	298.535	0.775
9/10/2007 23:03	140638	2344	21.442	23.329	298.545	0.785
9/10/2007 23:04	140698	2345	21.447	23.332	298.535	0.775
9/10/2007 23:05	140758	2346	21.442	23.332	298.547	0.787
9/10/2007 23:06	140818	2347	21.446	23.329	298.535	0.775
9/10/2007 23:07	140878	2348	21.447	23.33	298.534	0.774
9/10/2007 23:08	140938	2349	21.443	23.327	298.543	0.783
9/10/2007 23:09	140998	2350	21.442	23.326	298.545	0.785
9/10/2007 23:10	141058	2351	21.445	23.325	298.538	0.778
9/10/2007 23:11	141118	2352	21.446	23.328	298.536	0.776
9/10/2007 23:12	141178	2353	21.441	23.331	298.548	0.788
9/10/2007 23:13	141238	2354	21.445	23.336	298.538	0.778
9/10/2007 23:14	141298	2355	21.445	23.338	298.539	0.779
9/10/2007 23:15	141358	2356	21.444	23.337	298.541	0.781
9/10/2007 23:16	141418	2357	21.444	23.332	298.541	0.781
9/10/2007 23:17	141478	2358	21.445	23.332	298.539	0.779
9/10/2007 23:18	141538	2359	21.444	23.334	298.541	0.781
9/10/2007 23:19	141598	2360	21.445	23.335	298.54	0.78
9/10/2007 23:20	141658	2361	21.443	23.337	298.542	0.782
9/10/2007 23:21	141718	2362	21.443	23.338	298.544	0.784
9/10/2007 23:22	141778	2363	21.443	23.343	298.543	0.783
9/10/2007 23:23	141838	2364	21.443	23.336	298.544	0.784
9/10/2007 23:24	141898	2365	21.444	23.328	298.542	0.782
9/10/2007 23:25	141958	2366	21.444	23.324	298.542	0.782
9/10/2007 23:26	142018	2367	21.44	23.322	298.55	0.79
9/10/2007 23:27	142078	2368	21.439	23.317	298.553	0.793
9/10/2007 23:28	142138	2369	21.443	23.322	298.542	0.782
9/10/2007 23:29	142198	2370	21.439	23.318	298.552	0.792
9/10/2007 23:30	142258	2371	21.439	23.319	298.554	0.794
9/10/2007 23:31	142318	2372	21.442	23.321	298.545	0.785
9/10/2007 23:32	142378	2373	21.442	23.325	298.545	0.785
9/10/2007 23:33	142438	2374	21.438	23.325	298.554	0.794
9/10/2007 23:34	142498	2375	21.443	23.335	298.544	0.784

9/10/2007 23:35	142558	2376	21.442	23.34	298.545	0.785
9/10/2007 23:36	142618	2377	21.438	23.342	298.555	0.795
9/10/2007 23:37	142678	2378	21.441	23.346	298.549	0.789
9/10/2007 23:38	142738	2379	21.441	23.348	298.547	0.787
9/10/2007 23:39	142798	2380	21.441	23.35	298.549	0.789
9/10/2007 23:40	142858	2381	21.44	23.352	298.549	0.789
9/10/2007 23:41	142918	2382	21.44	23.353	298.55	0.79
9/10/2007 23:42	142978	2383	21.44	23.352	298.549	0.789
9/10/2007 23:43	143038	2384	21.441	23.351	298.548	0.788
9/10/2007 23:44	143098	2385	21.439	23.352	298.553	0.793
9/10/2007 23:45	143158	2386	21.439	23.353	298.553	0.793
9/10/2007 23:46	143218	2387	21.44	23.352	298.551	0.791
9/10/2007 23:47	143278	2388	21.439	23.353	298.553	0.793
9/10/2007 23:48	143338	2389	21.439	23.349	298.553	0.793
9/10/2007 23:49	143398	2390	21.439	23.351	298.552	0.792
9/10/2007 23:50	143458	2391	21.439	23.349	298.552	0.792
9/10/2007 23:51	143518	2392	21.44	23.34	298.55	0.79
9/10/2007 23:52	143578	2393	21.441	23.335	298.549	0.789
9/10/2007 23:53	143638	2394	21.44	23.336	298.551	0.791
9/10/2007 23:54	143698	2395	21.439	23.337	298.553	0.793
9/10/2007 23:55	143758	2396	21.439	23.336	298.553	0.793
9/10/2007 23:56	143818	2397	21.438	23.335	298.555	0.795
9/10/2007 23:57	143878	2398	21.435	23.333	298.562	0.802
9/10/2007 23:58	143938	2399	21.435	23.329	298.562	0.802
9/10/2007 23:59	143998	2400	21.436	23.325	298.561	0.801
9/11/2007 0:00	144058	2401	21.436	23.322	298.559	0.799
9/11/2007 0:01	144118	2402	21.441	23.322	298.549	0.789
9/11/2007 0:02	144178	2403	21.44	23.324	298.55	0.79
9/11/2007 0:03	144238	2404	21.435	23.325	298.562	0.802
9/11/2007 0:04	144298	2405	21.44	23.326	298.55	0.79
9/11/2007 0:05	144358	2406	21.435	23.326	298.562	0.802
9/11/2007 0:06	144418	2407	21.438	23.331	298.554	0.794
9/11/2007 0:07	144478	2408	21.436	23.33	298.561	0.801
9/11/2007 0:08	144538	2409	21.439	23.336	298.553	0.793
9/11/2007 0:09	144598	2410	21.437	23.336	298.556	0.796
9/11/2007 0:10	144658	2411	21.438	23.336	298.555	0.795
9/11/2007 0:11	144718	2412	21.437	23.336	298.558	0.798
9/11/2007 0:12	144778	2413	21.437	23.342	298.558	0.798
9/11/2007 0:13	144838	2414	21.437	23.349	298.556	0.796
9/11/2007 0:14	144898	2415	21.436	23.35	298.559	0.799
9/11/2007 0:15	144958	2416	21.436	23.349	298.559	0.799
9/11/2007 0:16	145018	2417	21.436	23.342	298.56	0.8
9/11/2007 0:17	145078	2418	21.436	23.337	298.559	0.799
9/11/2007 0:18	145138	2419	21.438	23.336	298.556	0.796
9/11/2007 0:19	145198	2420	21.437	23.333	298.557	0.797
9/11/2007 0:20	145258	2421	21.433	23.336	298.567	0.807

9/11/2007 0:21	145318	2422	21.436	23.337	298.559	0.799
9/11/2007 0:22	145378	2423	21.438	23.34	298.556	0.796
9/11/2007 0:23	145438	2424	21.438	23.339	298.556	0.796
9/11/2007 0:24	145498	2425	21.437	23.339	298.557	0.797
9/11/2007 0:25	145558	2426	21.437	23.341	298.558	0.798
9/11/2007 0:26	145618	2427	21.437	23.345	298.557	0.797
9/11/2007 0:27	145678	2428	21.435	23.343	298.562	0.802
9/11/2007 0:28	145738	2429	21.435	23.337	298.562	0.802
9/11/2007 0:29	145798	2430	21.436	23.333	298.559	0.799
9/11/2007 0:30	145858	2431	21.436	23.321	298.56	0.8
9/11/2007 0:31	145918	2432	21.431	23.322	298.571	0.811
9/11/2007 0:32	145978	2433	21.436	23.319	298.56	0.8
9/11/2007 0:33	146038	2434	21.436	23.318	298.559	0.799
9/11/2007 0:34	146098	2435	21.436	23.316	298.561	0.801
9/11/2007 0:35	146158	2436	21.432	23.319	298.568	0.808
9/11/2007 0:36	146218	2437	21.437	23.317	298.558	0.798
9/11/2007 0:37	146278	2438	21.435	23.318	298.561	0.801
9/11/2007 0:38	146338	2439	21.436	23.325	298.56	0.8
9/11/2007 0:39	146398	2440	21.436	23.328	298.561	0.801
9/11/2007 0:40	146458	2441	21.436	23.33	298.56	0.8
9/11/2007 0:41	146518	2442	21.435	23.332	298.561	0.801
9/11/2007 0:42	146578	2443	21.436	23.331	298.559	0.799
9/11/2007 0:43	146638	2444	21.436	23.328	298.56	0.8
9/11/2007 0:44	146698	2445	21.436	23.33	298.56	0.8
9/11/2007 0:45	146758	2446	21.435	23.329	298.562	0.802
9/11/2007 0:46	146818	2447	21.433	23.331	298.568	0.808
9/11/2007 0:47	146878	2448	21.432	23.336	298.569	0.809
9/11/2007 0:48	146938	2449	21.436	23.336	298.559	0.799
9/11/2007 0:49	146998	2450	21.435	23.34	298.562	0.802
9/11/2007 0:50	147058	2451	21.435	23.344	298.561	0.801
9/11/2007 0:51	147118	2452	21.434	23.349	298.565	0.805
9/11/2007 0:52	147178	2453	21.434	23.355	298.564	0.804
9/11/2007 0:53	147238	2454	21.433	23.357	298.566	0.806
9/11/2007 0:54	147298	2455	21.433	23.362	298.566	0.806
9/11/2007 0:55	147358	2456	21.432	23.369	298.568	0.808
9/11/2007 0:56	147418	2457	21.433	23.373	298.566	0.806
9/11/2007 0:57	147478	2458	21.433	23.371	298.567	0.807
9/11/2007 0:58	147538	2459	21.433	23.37	298.566	0.806
9/11/2007 0:59	147598	2460	21.435	23.369	298.563	0.803
9/11/2007 1:00	147658	2461	21.432	23.365	298.569	0.809
9/11/2007 1:01	147718	2462	21.431	23.365	298.57	0.81
9/11/2007 1:02	147778	2463	21.432	23.367	298.57	0.81
9/11/2007 1:03	147838	2464	21.431	23.366	298.57	0.81
9/11/2007 1:04	147898	2465	21.432	23.361	298.568	0.808
9/11/2007 1:05	147958	2466	21.431	23.364	298.571	0.811
9/11/2007 1:06	148018	2467	21.431	23.36	298.571	0.811

9/11/2007 1:07	148078	2468	21.432	23.354	298.57	0.81
9/11/2007 1:08	148138	2469	21.433	23.354	298.567	0.807
9/11/2007 1:09	148198	2470	21.433	23.353	298.567	0.807
9/11/2007 1:10	148258	2471	21.432	23.355	298.568	0.808
9/11/2007 1:11	148318	2472	21.433	23.356	298.567	0.807
9/11/2007 1:12	148378	2473	21.433	23.352	298.567	0.807
9/11/2007 1:13	148438	2474	21.432	23.352	298.568	0.808
9/11/2007 1:14	148498	2475	21.431	23.354	298.572	0.812
9/11/2007 1:15	148558	2476	21.43	23.355	298.573	0.813
9/11/2007 1:16	148618	2477	21.431	23.354	298.57	0.81
9/11/2007 1:17	148678	2478	21.432	23.346	298.568	0.808
9/11/2007 1:18	148738	2479	21.429	23.353	298.575	0.815
9/11/2007 1:19	148798	2480	21.43	23.355	298.573	0.813
9/11/2007 1:20	148858	2481	21.431	23.356	298.57	0.81
9/11/2007 1:21	148918	2482	21.431	23.352	298.572	0.812
9/11/2007 1:22	148978	2483	21.43	23.352	298.573	0.813
9/11/2007 1:23	149038	2484	21.43	23.357	298.574	0.814
9/11/2007 1:24	149098	2485	21.43	23.362	298.573	0.813
9/11/2007 1:25	149158	2486	21.429	23.361	298.577	0.817
9/11/2007 1:26	149218	2487	21.43	23.365	298.573	0.813
9/11/2007 1:27	149278	2488	21.429	23.361	298.577	0.817
9/11/2007 1:28	149338	2489	21.429	23.361	298.575	0.815
9/11/2007 1:29	149398	2490	21.427	23.361	298.581	0.821
9/11/2007 1:30	149458	2491	21.424	23.354	298.587	0.827
9/11/2007 1:31	149518	2492	21.429	23.348	298.577	0.817
9/11/2007 1:32	149578	2493	21.429	23.345	298.576	0.816
9/11/2007 1:33	149638	2494	21.428	23.347	298.577	0.817
9/11/2007 1:34	149698	2495	21.428	23.345	298.577	0.817
9/11/2007 1:35	149758	2496	21.429	23.344	298.576	0.816
9/11/2007 1:36	149818	2497	21.423	23.343	298.588	0.828
9/11/2007 1:37	149878	2498	21.429	23.346	298.576	0.816
9/11/2007 1:38	149938	2499	21.428	23.35	298.579	0.819
9/11/2007 1:39	149998	2500	21.427	23.348	298.58	0.82
9/11/2007 1:40	150058	2501	21.428	23.35	298.578	0.818
9/11/2007 1:41	150118	2502	21.428	23.35	298.579	0.819
9/11/2007 1:42	150178	2503	21.428	23.35	298.579	0.819
9/11/2007 1:43	150238	2504	21.428	23.35	298.578	0.818
9/11/2007 1:44	150298	2505	21.429	23.351	298.577	0.817
9/11/2007 1:45	150358	2506	21.427	23.349	298.58	0.82
9/11/2007 1:46	150418	2507	21.429	23.348	298.576	0.816
9/11/2007 1:47	150478	2508	21.427	23.349	298.58	0.82
9/11/2007 1:48	150538	2509	21.427	23.348	298.58	0.82
9/11/2007 1:49	150598	2510	21.428	23.347	298.579	0.819
9/11/2007 1:50	150658	2511	21.427	23.342	298.581	0.821
9/11/2007 1:51	150718	2512	21.427	23.344	298.58	0.82
9/11/2007 1:52	150778	2513	21.428	23.344	298.578	0.818

9/11/2007 1:53	150838	2514	21.427	23.347	298.58	0.82
9/11/2007 1:54	150898	2515	21.424	23.347	298.588	0.828
9/11/2007 1:55	150958	2516	21.427	23.344	298.579	0.819
9/11/2007 1:56	151018	2517	21.429	23.34	298.576	0.816
9/11/2007 1:57	151078	2518	21.428	23.343	298.578	0.818
9/11/2007 1:58	151138	2519	21.427	23.34	298.58	0.82
9/11/2007 1:59	151198	2520	21.428	23.344	298.579	0.819
9/11/2007 2:00	151258	2521	21.427	23.343	298.58	0.82
9/11/2007 2:01	151318	2522	21.426	23.347	298.583	0.823
9/11/2007 2:02	151378	2523	21.425	23.351	298.585	0.825
9/11/2007 2:03	151438	2524	21.426	23.358	298.584	0.824
9/11/2007 2:04	151498	2525	21.425	23.355	298.584	0.824
9/11/2007 2:05	151558	2526	21.426	23.356	298.583	0.823
9/11/2007 2:06	151618	2527	21.427	23.35	298.581	0.821
9/11/2007 2:07	151678	2528	21.423	23.345	298.591	0.831
9/11/2007 2:08	151738	2529	21.427	23.342	298.58	0.82
9/11/2007 2:09	151798	2530	21.427	23.337	298.58	0.82
9/11/2007 2:10	151858	2531	21.428	23.337	298.578	0.818
9/11/2007 2:11	151918	2532	21.427	23.338	298.58	0.82
9/11/2007 2:12	151978	2533	21.426	23.349	298.583	0.823
9/11/2007 2:13	152038	2534	21.425	23.354	298.584	0.824
9/11/2007 2:14	152098	2535	21.426	23.359	298.583	0.823
9/11/2007 2:15	152158	2536	21.425	23.362	298.585	0.825
9/11/2007 2:16	152218	2537	21.425	23.366	298.584	0.824
9/11/2007 2:17	152278	2538	21.425	23.366	298.584	0.824
9/11/2007 2:18	152338	2539	21.425	23.367	298.586	0.826
9/11/2007 2:19	152398	2540	21.426	23.367	298.583	0.823
9/11/2007 2:20	152458	2541	21.426	23.359	298.582	0.822
9/11/2007 2:21	152518	2542	21.425	23.354	298.585	0.825
9/11/2007 2:22	152578	2543	21.427	23.345	298.581	0.821
9/11/2007 2:23	152638	2544	21.426	23.337	298.582	0.822
9/11/2007 2:24	152698	2545	21.422	23.332	298.591	0.831
9/11/2007 2:25	152758	2546	21.427	23.332	298.581	0.821
9/11/2007 2:26	152818	2547	21.426	23.331	298.583	0.823
9/11/2007 2:27	152878	2548	21.426	23.331	298.582	0.822
9/11/2007 2:28	152938	2549	21.426	23.336	298.582	0.822
9/11/2007 2:29	152998	2550	21.425	23.34	298.585	0.825
9/11/2007 2:30	153058	2551	21.426	23.347	298.584	0.824
9/11/2007 2:31	153118	2552	21.425	23.356	298.585	0.825
9/11/2007 2:32	153178	2553	21.426	23.36	298.583	0.823
9/11/2007 2:33	153238	2554	21.426	23.361	298.583	0.823
9/11/2007 2:34	153298	2555	21.426	23.357	298.582	0.822
9/11/2007 2:35	153358	2556	21.426	23.357	298.582	0.822
9/11/2007 2:36	153418	2557	21.426	23.355	298.582	0.822
9/11/2007 2:37	153478	2558	21.426	23.352	298.583	0.823
9/11/2007 2:38	153538	2559	21.427	23.352	298.581	0.821

9/11/2007 2:39	153598	2560	21.427	23.355	298.58	0.82
9/11/2007 2:40	153658	2561	21.427	23.35	298.58	0.82
9/11/2007 2:41	153718	2562	21.426	23.344	298.582	0.822
9/11/2007 2:42	153778	2563	21.426	23.341	298.583	0.823
9/11/2007 2:43	153838	2564	21.426	23.336	298.582	0.822
9/11/2007 2:44	153898	2565	21.427	23.336	298.581	0.821
9/11/2007 2:45	153958	2566	21.426	23.33	298.582	0.822
9/11/2007 2:46	154018	2567	21.423	23.322	298.59	0.83
9/11/2007 2:47	154078	2568	21.427	23.32	298.58	0.82
9/11/2007 2:48	154138	2569	21.426	23.319	298.583	0.823
9/11/2007 2:49	154198	2570	21.423	23.314	298.59	0.83
9/11/2007 2:50	154258	2571	21.428	23.312	298.578	0.818
9/11/2007 2:51	154318	2572	21.423	23.311	298.591	0.831
9/11/2007 2:52	154378	2573	21.428	23.312	298.579	0.819
9/11/2007 2:53	154438	2574	21.427	23.311	298.58	0.82
9/11/2007 2:54	154498	2575	21.427	23.309	298.58	0.82
9/11/2007 2:55	154558	2576	21.424	23.314	298.588	0.828
9/11/2007 2:56	154618	2577	21.423	23.315	298.59	0.83
9/11/2007 2:57	154678	2578	21.425	23.32	298.586	0.826
9/11/2007 2:58	154738	2579	21.427	23.321	298.58	0.82
9/11/2007 2:59	154798	2580	21.422	23.315	298.592	0.832
9/11/2007 3:00	154858	2581	21.428	23.316	298.579	0.819
9/11/2007 3:01	154918	2582	21.423	23.319	298.589	0.829
9/11/2007 3:02	154978	2583	21.427	23.32	298.581	0.821
9/11/2007 3:03	155038	2584	21.428	23.321	298.579	0.819
9/11/2007 3:04	155098	2585	21.423	23.32	298.589	0.829
9/11/2007 3:05	155158	2586	21.428	23.319	298.578	0.818
9/11/2007 3:06	155218	2587	21.426	23.318	298.582	0.822
9/11/2007 3:07	155278	2588	21.425	23.326	298.585	0.825
9/11/2007 3:08	155338	2589	21.427	23.333	298.58	0.82
9/11/2007 3:09	155398	2590	21.428	23.345	298.578	0.818
9/11/2007 3:10	155458	2591	21.427	23.351	298.581	0.821
9/11/2007 3:11	155518	2592	21.427	23.355	298.581	0.821
9/11/2007 3:12	155578	2593	21.426	23.362	298.582	0.822
9/11/2007 3:13	155638	2594	21.426	23.364	298.582	0.822
9/11/2007 3:14	155698	2595	21.427	23.365	298.581	0.821
9/11/2007 3:15	155758	2596	21.426	23.362	298.583	0.823
9/11/2007 3:16	155818	2597	21.426	23.364	298.582	0.822
9/11/2007 3:17	155878	2598	21.428	23.363	298.579	0.819
9/11/2007 3:18	155938	2599	21.428	23.363	298.579	0.819
9/11/2007 3:19	155998	2600	21.428	23.361	298.579	0.819
9/11/2007 3:20	156058	2601	21.426	23.362	298.583	0.823
9/11/2007 3:21	156118	2602	21.426	23.363	298.582	0.822
9/11/2007 3:22	156178	2603	21.427	23.365	298.581	0.821
9/11/2007 3:23	156238	2604	21.427	23.364	298.58	0.82
9/11/2007 3:24	156298	2605	21.427	23.363	298.58	0.82

9/11/2007 3:25	156358	2606	21.427	23.364	298.579	0.819
9/11/2007 3:26	156418	2607	21.427	23.356	298.581	0.821
9/11/2007 3:27	156478	2608	21.428	23.352	298.578	0.818
9/11/2007 3:28	156538	2609	21.423	23.339	298.588	0.828
9/11/2007 3:29	156598	2610	21.428	23.34	298.578	0.818
9/11/2007 3:30	156658	2611	21.427	23.34	298.579	0.819
9/11/2007 3:31	156718	2612	21.427	23.339	298.579	0.819
9/11/2007 3:32	156778	2613	21.427	23.344	298.58	0.82
9/11/2007 3:33	156838	2614	21.428	23.345	298.577	0.817
9/11/2007 3:34	156898	2615	21.424	23.343	298.587	0.827
9/11/2007 3:35	156958	2616	21.427	23.348	298.58	0.82
9/11/2007 3:36	157018	2617	21.428	23.344	298.579	0.819
9/11/2007 3:37	157078	2618	21.428	23.351	298.579	0.819
9/11/2007 3:38	157138	2619	21.427	23.349	298.58	0.82
9/11/2007 3:39	157198	2620	21.425	23.353	298.584	0.824
9/11/2007 3:40	157258	2621	21.428	23.35	298.578	0.818
9/11/2007 3:41	157318	2622	21.427	23.351	298.579	0.819
9/11/2007 3:42	157378	2623	21.427	23.348	298.58	0.82
9/11/2007 3:43	157438	2624	21.422	23.346	298.592	0.832
9/11/2007 3:44	157498	2625	21.427	23.351	298.581	0.821
9/11/2007 3:45	157558	2626	21.425	23.353	298.584	0.824
9/11/2007 3:46	157618	2627	21.426	23.348	298.584	0.824
9/11/2007 3:47	157678	2628	21.427	23.349	298.581	0.821
9/11/2007 3:48	157738	2629	21.426	23.35	298.582	0.822
9/11/2007 3:49	157798	2630	21.426	23.35	298.582	0.822
9/11/2007 3:50	157858	2631	21.426	23.348	298.583	0.823
9/11/2007 3:51	157918	2632	21.421	23.353	298.595	0.835
9/11/2007 3:52	157978	2633	21.426	23.347	298.583	0.823
9/11/2007 3:53	158038	2634	21.426	23.345	298.582	0.822
9/11/2007 3:54	158098	2635	21.425	23.346	298.586	0.826
9/11/2007 3:55	158158	2636	21.425	23.352	298.585	0.825
9/11/2007 3:56	158218	2637	21.425	23.359	298.585	0.825
9/11/2007 3:57	158278	2638	21.424	23.362	298.586	0.826
9/11/2007 3:58	158338	2639	21.424	23.359	298.587	0.827
9/11/2007 3:59	158398	2640	21.424	23.359	298.586	0.826
9/11/2007 4:00	158458	2641	21.426	23.355	298.583	0.823
9/11/2007 4:01	158518	2642	21.426	23.352	298.584	0.824
9/11/2007 4:02	158578	2643	21.425	23.348	298.585	0.825
9/11/2007 4:03	158638	2644	21.425	23.344	298.584	0.824
9/11/2007 4:04	158698	2645	21.425	23.343	298.584	0.824
9/11/2007 4:05	158758	2646	21.426	23.341	298.582	0.822
9/11/2007 4:06	158818	2647	21.426	23.34	298.582	0.822
9/11/2007 4:07	158878	2648	21.426	23.34	298.583	0.823
9/11/2007 4:08	158938	2649	21.425	23.344	298.585	0.825
9/11/2007 4:09	158998	2650	21.425	23.352	298.585	0.825
9/11/2007 4:10	159058	2651	21.425	23.356	298.585	0.825

9/11/2007 4:11	159118	2652	21.425	23.359	298.584	0.824
9/11/2007 4:12	159178	2653	21.425	23.362	298.585	0.825
9/11/2007 4:13	159238	2654	21.426	23.359	298.582	0.822
9/11/2007 4:14	159298	2655	21.426	23.357	298.583	0.823
9/11/2007 4:15	159358	2656	21.427	23.355	298.581	0.821
9/11/2007 4:16	159418	2657	21.426	23.353	298.583	0.823
9/11/2007 4:17	159478	2658	21.425	23.346	298.584	0.824
9/11/2007 4:18	159538	2659	21.421	23.347	298.594	0.834
9/11/2007 4:19	159598	2660	21.422	23.349	298.593	0.833
9/11/2007 4:20	159658	2661	21.426	23.348	298.582	0.822
9/11/2007 4:21	159718	2662	21.426	23.346	298.583	0.823
9/11/2007 4:22	159778	2663	21.427	23.345	298.58	0.82
9/11/2007 4:23	159838	2664	21.427	23.347	298.58	0.82
9/11/2007 4:24	159898	2665	21.426	23.347	298.582	0.822
9/11/2007 4:25	159958	2666	21.427	23.35	298.581	0.821
9/11/2007 4:26	160018	2667	21.427	23.353	298.58	0.82
9/11/2007 4:27	160078	2668	21.427	23.348	298.581	0.821
9/11/2007 4:28	160138	2669	21.426	23.347	298.583	0.823
9/11/2007 4:29	160198	2670	21.427	23.351	298.581	0.821
9/11/2007 4:30	160258	2671	21.426	23.351	298.584	0.824
9/11/2007 4:31	160318	2672	21.425	23.352	298.584	0.824
9/11/2007 4:32	160378	2673	21.426	23.347	298.583	0.823
9/11/2007 4:33	160438	2674	21.427	23.343	298.581	0.821
9/11/2007 4:34	160498	2675	21.428	23.345	298.579	0.819
9/11/2007 4:35	160558	2676	21.427	23.351	298.581	0.821
9/11/2007 4:36	160618	2677	21.427	23.346	298.58	0.82
9/11/2007 4:37	160678	2678	21.426	23.343	298.582	0.822
9/11/2007 4:38	160738	2679	21.427	23.34	298.581	0.821
9/11/2007 4:39	160798	2680	21.422	23.335	298.591	0.831
9/11/2007 4:40	160858	2681	21.428	23.331	298.579	0.819
9/11/2007 4:41	160918	2682	21.428	23.331	298.578	0.818
9/11/2007 4:42	160978	2683	21.429	23.334	298.577	0.817
9/11/2007 4:43	161038	2684	21.427	23.336	298.579	0.819
9/11/2007 4:44	161098	2685	21.427	23.338	298.58	0.82
9/11/2007 4:45	161158	2686	21.426	23.346	298.582	0.822
9/11/2007 4:46	161218	2687	21.427	23.348	298.58	0.82
9/11/2007 4:47	161278	2688	21.427	23.349	298.58	0.82
9/11/2007 4:48	161338	2689	21.426	23.347	298.582	0.822
9/11/2007 4:49	161398	2690	21.428	23.345	298.578	0.818
9/11/2007 4:50	161458	2691	21.428	23.346	298.579	0.819
9/11/2007 4:51	161518	2692	21.428	23.341	298.578	0.818
9/11/2007 4:52	161578	2693	21.428	23.336	298.578	0.818
9/11/2007 4:53	161638	2694	21.428	23.33	298.578	0.818
9/11/2007 4:54	161698	2695	21.428	23.329	298.578	0.818
9/11/2007 4:55	161758	2696	21.428	23.326	298.578	0.818
9/11/2007 4:56	161818	2697	21.423	23.325	298.589	0.829

9/11/2007 4:57	161878	2698	21.429	23.327	298.577	0.817
9/11/2007 4:58	161938	2699	21.427	23.328	298.581	0.821
9/11/2007 4:59	161998	2700	21.424	23.327	298.586	0.826
9/11/2007 5:00	162058	2701	21.424	23.329	298.587	0.827
9/11/2007 5:01	162118	2702	21.424	23.325	298.587	0.827
9/11/2007 5:02	162178	2703	21.428	23.328	298.579	0.819
9/11/2007 5:03	162238	2704	21.428	23.327	298.579	0.819
9/11/2007 5:04	162298	2705	21.429	23.323	298.576	0.816
9/11/2007 5:05	162358	2706	21.424	23.325	298.588	0.828
9/11/2007 5:06	162418	2707	21.427	23.329	298.58	0.82
9/11/2007 5:07	162478	2708	21.427	23.339	298.58	0.82
9/11/2007 5:08	162538	2709	21.427	23.34	298.581	0.821
9/11/2007 5:09	162598	2710	21.426	23.344	298.582	0.822
9/11/2007 5:10	162658	2711	21.426	23.345	298.582	0.822
9/11/2007 5:11	162718	2712	21.426	23.347	298.583	0.823
9/11/2007 5:12	162778	2713	21.427	23.349	298.581	0.821
9/11/2007 5:13	162838	2714	21.426	23.349	298.583	0.823
9/11/2007 5:14	162898	2715	21.426	23.348	298.582	0.822
9/11/2007 5:15	162958	2716	21.427	23.349	298.581	0.821
9/11/2007 5:16	163018	2717	21.425	23.352	298.585	0.825
9/11/2007 5:17	163078	2718	21.426	23.351	298.584	0.824
9/11/2007 5:18	163138	2719	21.427	23.353	298.581	0.821
9/11/2007 5:19	163198	2720	21.425	23.352	298.584	0.824
9/11/2007 5:20	163258	2721	21.426	23.351	298.583	0.823
9/11/2007 5:21	163318	2722	21.421	23.349	298.594	0.834
9/11/2007 5:22	163378	2723	21.427	23.346	298.581	0.821
9/11/2007 5:23	163438	2724	21.425	23.343	298.584	0.824
9/11/2007 5:24	163498	2725	21.421	23.339	298.593	0.833
9/11/2007 5:25	163558	2726	21.427	23.341	298.58	0.82
9/11/2007 5:26	163618	2727	21.425	23.338	298.584	0.824
9/11/2007 5:27	163678	2728	21.425	23.34	298.584	0.824
9/11/2007 5:28	163738	2729	21.426	23.343	298.582	0.822
9/11/2007 5:29	163798	2730	21.425	23.34	298.584	0.824
9/11/2007 5:30	163858	2731	21.42	23.339	298.596	0.836
9/11/2007 5:31	163918	2732	21.421	23.337	298.593	0.833
9/11/2007 5:32	163978	2733	21.425	23.338	298.586	0.826
9/11/2007 5:33	164038	2734	21.425	23.342	298.586	0.826
9/11/2007 5:34	164098	2735	21.425	23.339	298.585	0.825
9/11/2007 5:35	164158	2736	21.426	23.337	298.583	0.823
9/11/2007 5:36	164218	2737	21.425	23.336	298.584	0.824
9/11/2007 5:37	164278	2738	21.425	23.334	298.584	0.824
9/11/2007 5:38	164338	2739	21.425	23.332	298.584	0.824
9/11/2007 5:39	164398	2740	21.426	23.332	298.583	0.823
9/11/2007 5:40	164458	2741	21.42	23.333	298.595	0.835
9/11/2007 5:41	164518	2742	21.425	23.331	298.585	0.825
9/11/2007 5:42	164578	2743	21.425	23.331	298.585	0.825

9/11/2007 5:43	164638	2744	21.425	23.339	298.585	0.825
9/11/2007 5:44	164698	2745	21.425	23.338	298.585	0.825
9/11/2007 5:45	164758	2746	21.426	23.333	298.583	0.823
9/11/2007 5:46	164818	2747	21.425	23.327	298.586	0.826
9/11/2007 5:47	164878	2748	21.421	23.322	298.594	0.834
9/11/2007 5:48	164938	2749	21.422	23.316	298.591	0.831
9/11/2007 5:49	164998	2750	21.422	23.313	298.591	0.831
9/11/2007 5:50	165058	2751	21.426	23.313	298.582	0.822
9/11/2007 5:51	165118	2752	21.422	23.31	298.593	0.833
9/11/2007 5:52	165178	2753	21.422	23.309	298.593	0.833
9/11/2007 5:53	165238	2754	21.422	23.309	298.592	0.832
9/11/2007 5:54	165298	2755	21.424	23.314	298.586	0.826
9/11/2007 5:55	165358	2756	21.425	23.32	298.584	0.824
9/11/2007 5:56	165418	2757	21.42	23.318	298.596	0.836
9/11/2007 5:57	165478	2758	21.421	23.317	298.595	0.835
9/11/2007 5:58	165538	2759	21.42	23.317	298.597	0.837
9/11/2007 5:59	165598	2760	21.421	23.318	298.595	0.835
9/11/2007 6:00	165658	2761	21.422	23.316	298.592	0.832
9/11/2007 6:01	165718	2762	21.421	23.32	298.594	0.834
9/11/2007 6:02	165778	2763	21.421	23.321	298.594	0.834
9/11/2007 6:03	165838	2764	21.425	23.323	298.585	0.825
9/11/2007 6:04	165898	2765	21.425	23.322	298.586	0.826
9/11/2007 6:05	165958	2766	21.42	23.322	298.596	0.836
9/11/2007 6:06	166018	2767	21.425	23.321	298.585	0.825
9/11/2007 6:07	166078	2768	21.425	23.327	298.586	0.826
9/11/2007 6:08	166138	2769	21.424	23.323	298.588	0.828
9/11/2007 6:09	166198	2770	21.424	23.323	298.588	0.828
9/11/2007 6:10	166258	2771	21.421	23.322	298.595	0.835
9/11/2007 6:11	166318	2772	21.425	23.322	298.584	0.824
9/11/2007 6:12	166378	2773	21.424	23.326	298.587	0.827
9/11/2007 6:13	166438	2774	21.423	23.328	298.588	0.828
9/11/2007 6:14	166498	2775	21.42	23.333	298.597	0.837
9/11/2007 6:15	166558	2776	21.423	23.333	298.591	0.831
9/11/2007 6:16	166618	2777	21.423	23.338	298.589	0.829
9/11/2007 6:17	166678	2778	21.423	23.336	298.589	0.829
9/11/2007 6:18	166738	2779	21.423	23.335	298.589	0.829
9/11/2007 6:19	166798	2780	21.423	23.332	298.589	0.829
9/11/2007 6:20	166858	2781	21.423	23.331	298.589	0.829
9/11/2007 6:21	166918	2782	21.419	23.329	298.6	0.84
9/11/2007 6:22	166978	2783	21.423	23.327	298.591	0.831
9/11/2007 6:23	167038	2784	21.423	23.326	298.59	0.83
9/11/2007 6:24	167098	2785	21.418	23.33	298.602	0.842
9/11/2007 6:25	167158	2786	21.422	23.33	298.591	0.831
9/11/2007 6:26	167218	2787	21.422	23.33	298.592	0.832
9/11/2007 6:27	167278	2788	21.422	23.334	298.593	0.833
9/11/2007 6:28	167338	2789	21.422	23.333	298.592	0.832

9/11/2007 6:29	167398	2790	21.422	23.327	298.592	0.832
9/11/2007 6:30	167458	2791	21.423	23.324	298.59	0.83
9/11/2007 6:31	167518	2792	21.422	23.324	298.593	0.833
9/11/2007 6:32	167578	2793	21.418	23.322	298.601	0.841
9/11/2007 6:33	167638	2794	21.417	23.331	298.602	0.842
9/11/2007 6:34	167698	2795	21.422	23.336	298.593	0.833
9/11/2007 6:35	167758	2796	21.422	23.337	298.593	0.833
9/11/2007 6:36	167818	2797	21.417	23.34	298.604	0.844
9/11/2007 6:37	167878	2798	21.421	23.34	298.594	0.834
9/11/2007 6:38	167938	2799	21.422	23.339	298.593	0.833
9/11/2007 6:39	167998	2800	21.422	23.344	298.592	0.832
9/11/2007 6:40	168058	2801	21.421	23.346	298.595	0.835
9/11/2007 6:41	168118	2802	21.421	23.35	298.595	0.835
9/11/2007 6:42	168178	2803	21.421	23.348	298.595	0.835
9/11/2007 6:43	168238	2804	21.42	23.348	298.596	0.836
9/11/2007 6:44	168298	2805	21.42	23.351	298.597	0.837
9/11/2007 6:45	168358	2806	21.42	23.352	298.596	0.836
9/11/2007 6:46	168418	2807	21.42	23.35	298.597	0.837
9/11/2007 6:47	168478	2808	21.419	23.352	298.598	0.838
9/11/2007 6:48	168538	2809	21.419	23.35	298.599	0.839
9/11/2007 6:49	168598	2810	21.419	23.35	298.599	0.839
9/11/2007 6:50	168658	2811	21.419	23.351	298.599	0.839
9/11/2007 6:51	168718	2812	21.42	23.354	298.597	0.837
9/11/2007 6:52	168778	2813	21.418	23.351	298.601	0.841
9/11/2007 6:53	168838	2814	21.419	23.352	298.6	0.84
9/11/2007 6:54	168898	2815	21.417	23.352	298.604	0.844
9/11/2007 6:55	168958	2816	21.419	23.352	298.6	0.84
9/11/2007 6:56	169018	2817	21.417	23.356	298.604	0.844
9/11/2007 6:57	169078	2818	21.417	23.357	298.603	0.843
9/11/2007 6:58	169138	2819	21.418	23.353	298.602	0.842
9/11/2007 6:59	169198	2820	21.417	23.354	298.604	0.844
9/11/2007 7:00	169258	2821	21.418	23.35	298.602	0.842
9/11/2007 7:01	169318	2822	21.417	23.345	298.602	0.842
9/11/2007 7:02	169378	2823	21.418	23.342	298.601	0.841
9/11/2007 7:03	169438	2824	21.417	23.339	298.604	0.844
9/11/2007 7:04	169498	2825	21.413	23.342	298.613	0.853
9/11/2007 7:05	169558	2826	21.416	23.342	298.607	0.847
9/11/2007 7:06	169618	2827	21.414	23.338	298.611	0.851
9/11/2007 7:07	169678	2828	21.417	23.339	298.604	0.844
9/11/2007 7:08	169738	2829	21.413	23.339	298.613	0.853
9/11/2007 7:09	169798	2830	21.412	23.338	298.614	0.854
9/11/2007 7:10	169858	2831	21.416	23.337	298.606	0.846
9/11/2007 7:11	169918	2832	21.415	23.341	298.608	0.848
9/11/2007 7:12	169978	2833	21.416	23.342	298.606	0.846
9/11/2007 7:13	170038	2834	21.415	23.347	298.608	0.848
9/11/2007 7:14	170098	2835	21.415	23.35	298.608	0.848

9/11/2007 7:15	170158	2836	21.411	23.351	298.616	0.856
9/11/2007 7:16	170218	2837	21.415	23.348	298.608	0.848
9/11/2007 7:17	170278	2838	21.415	23.348	298.608	0.848
9/11/2007 7:18	170338	2839	21.415	23.344	298.609	0.849
9/11/2007 7:19	170398	2840	21.415	23.346	298.608	0.848
9/11/2007 7:20	170458	2841	21.415	23.346	298.608	0.848
9/11/2007 7:21	170518	2842	21.414	23.344	298.61	0.85
9/11/2007 7:22	170578	2843	21.415	23.343	298.609	0.849
9/11/2007 7:23	170638	2844	21.41	23.336	298.62	0.86
9/11/2007 7:24	170698	2845	21.414	23.336	298.61	0.85
9/11/2007 7:25	170758	2846	21.414	23.333	298.611	0.851
9/11/2007 7:26	170818	2847	21.414	23.333	298.61	0.85
9/11/2007 7:27	170878	2848	21.413	23.338	298.612	0.852
9/11/2007 7:28	170938	2849	21.414	23.333	298.61	0.85
9/11/2007 7:29	170998	2850	21.414	23.336	298.61	0.85
9/11/2007 7:30	171058	2851	21.409	23.335	298.622	0.862
9/11/2007 7:31	171118	2852	21.415	23.332	298.609	0.849
9/11/2007 7:32	171178	2853	21.408	23.332	298.624	0.864
9/11/2007 7:33	171238	2854	21.409	23.33	298.622	0.862
9/11/2007 7:34	171298	2855	21.413	23.329	298.612	0.852
9/11/2007 7:35	171358	2856	21.413	23.329	298.613	0.853
9/11/2007 7:36	171418	2857	21.412	23.331	298.615	0.855
9/11/2007 7:37	171478	2858	21.412	23.322	298.615	0.855
9/11/2007 7:38	171538	2859	21.412	23.317	298.615	0.855
9/11/2007 7:39	171598	2860	21.412	23.316	298.616	0.856
9/11/2007 7:40	171658	2861	21.411	23.315	298.616	0.856
9/11/2007 7:41	171718	2862	21.412	23.314	298.615	0.855
9/11/2007 7:42	171778	2863	21.412	23.315	298.615	0.855
9/11/2007 7:43	171838	2864	21.41	23.327	298.619	0.859
9/11/2007 7:44	171898	2865	21.41	23.342	298.619	0.859
9/11/2007 7:45	171958	2866	21.41	23.347	298.619	0.859
9/11/2007 7:46	172018	2867	21.41	23.352	298.619	0.859
9/11/2007 7:47	172078	2868	21.409	23.358	298.623	0.863
9/11/2007 7:48	172138	2869	21.41	23.357	298.619	0.859
9/11/2007 7:49	172198	2870	21.41	23.358	298.619	0.859
9/11/2007 7:50	172258	2871	21.41	23.353	298.62	0.86
9/11/2007 7:51	172318	2872	21.41	23.346	298.621	0.861
9/11/2007 7:52	172378	2873	21.409	23.343	298.621	0.861
9/11/2007 7:53	172438	2874	21.408	23.342	298.623	0.863
9/11/2007 7:54	172498	2875	21.41	23.343	298.619	0.859
9/11/2007 7:55	172558	2876	21.41	23.342	298.62	0.86
9/11/2007 7:56	172618	2877	21.409	23.346	298.621	0.861
9/11/2007 7:57	172678	2878	21.408	23.347	298.623	0.863
9/11/2007 7:58	172738	2879	21.408	23.348	298.623	0.863
9/11/2007 7:59	172798	2880	21.408	23.347	298.624	0.864
9/11/2007 8:00	172858	2881	21.409	23.347	298.622	0.862

9/11/2007 8:01	172918	2882	21.408	23.346	298.624	0.864
9/11/2007 8:02	172978	2883	21.408	23.346	298.625	0.865
9/11/2007 8:03	173038	2884	21.408	23.352	298.625	0.865
9/11/2007 8:04	173098	2885	21.407	23.348	298.627	0.867
9/11/2007 8:05	173158	2886	21.406	23.346	298.628	0.868
9/11/2007 8:06	173218	2887	21.407	23.349	298.627	0.867
9/11/2007 8:07	173278	2888	21.407	23.351	298.627	0.867
9/11/2007 8:08	173338	2889	21.406	23.353	298.63	0.87
9/11/2007 8:09	173398	2890	21.406	23.353	298.628	0.868
9/11/2007 8:10	173458	2891	21.406	23.356	298.629	0.869
9/11/2007 8:11	173518	2892	21.405	23.354	298.63	0.87
9/11/2007 8:12	173578	2893	21.401	23.35	298.64	0.88
9/11/2007 8:13	173638	2894	21.406	23.348	298.63	0.87
9/11/2007 8:14	173698	2895	21.404	23.343	298.633	0.873
9/11/2007 8:15	173758	2896	21.405	23.343	298.632	0.872
9/11/2007 8:16	173818	2897	21.404	23.348	298.633	0.873
9/11/2007 8:17	173878	2898	21.403	23.352	298.635	0.875
9/11/2007 8:18	173938	2899	21.404	23.355	298.634	0.874
9/11/2007 8:19	173998	2900	21.404	23.357	298.633	0.873
9/11/2007 8:20	174058	2901	21.404	23.353	298.634	0.874
9/11/2007 8:21	174118	2902	21.403	23.353	298.636	0.876
9/11/2007 8:22	174178	2903	21.402	23.348	298.638	0.878
9/11/2007 8:23	174238	2904	21.403	23.344	298.636	0.876
9/11/2007 8:24	174298	2905	21.403	23.346	298.636	0.876
9/11/2007 8:25	174358	2906	21.403	23.344	298.636	0.876
9/11/2007 8:26	174418	2907	21.404	23.346	298.633	0.873
9/11/2007 8:27	174478	2908	21.403	23.348	298.636	0.876
9/11/2007 8:28	174538	2909	21.403	23.344	298.636	0.876
9/11/2007 8:29	174598	2910	21.401	23.345	298.64	0.88
9/11/2007 8:30	174658	2911	21.401	23.346	298.64	0.88
9/11/2007 8:31	174718	2912	21.402	23.344	298.638	0.878
9/11/2007 8:32	174778	2913	21.402	23.344	298.639	0.879
9/11/2007 8:33	174838	2914	21.401	23.344	298.64	0.88
9/11/2007 8:34	174898	2915	21.401	23.342	298.641	0.881
9/11/2007 8:35	174958	2916	21.401	23.346	298.64	0.88
9/11/2007 8:36	175018	2917	21.401	23.345	298.641	0.881
9/11/2007 8:37	175078	2918	21.4	23.341	298.643	0.883
9/11/2007 8:38	175138	2919	21.401	23.342	298.641	0.881
9/11/2007 8:39	175198	2920	21.397	23.342	298.65	0.89
9/11/2007 8:40	175258	2921	21.401	23.342	298.641	0.881
9/11/2007 8:41	175318	2922	21.401	23.346	298.64	0.88
9/11/2007 8:42	175378	2923	21.399	23.351	298.646	0.886
9/11/2007 8:43	175438	2924	21.4	23.355	298.642	0.882
9/11/2007 8:44	175498	2925	21.399	23.355	298.644	0.884
9/11/2007 8:45	175558	2926	21.4	23.346	298.643	0.883
9/11/2007 8:46	175618	2927	21.4	23.341	298.643	0.883

9/11/2007 8:47	175678	2928	21.4	23.337	298.643	0.883
9/11/2007 8:48	175738	2929	21.398	23.329	298.647	0.887
9/11/2007 8:49	175798	2930	21.4	23.328	298.643	0.883
9/11/2007 8:50	175858	2931	21.4	23.326	298.643	0.883
9/11/2007 8:51	175918	2932	21.396	23.325	298.651	0.891
9/11/2007 8:52	175978	2933	21.399	23.329	298.646	0.886
9/11/2007 8:53	176038	2934	21.395	23.333	298.654	0.894
9/11/2007 8:54	176098	2935	21.399	23.333	298.646	0.886
9/11/2007 8:55	176158	2936	21.399	23.335	298.646	0.886
9/11/2007 8:56	176218	2937	21.394	23.338	298.658	0.898
9/11/2007 8:57	176278	2938	21.398	23.336	298.646	0.886
9/11/2007 8:58	176338	2939	21.398	23.337	298.647	0.887
9/11/2007 8:59	176398	2940	21.398	23.341	298.648	0.888
9/11/2007 9:00	176458	2941	21.397	23.341	298.65	0.89
9/11/2007 9:01	176518	2942	21.397	23.341	298.651	0.891
9/11/2007 9:02	176578	2943	21.397	23.343	298.65	0.89
9/11/2007 9:03	176638	2944	21.398	23.344	298.648	0.888
9/11/2007 9:04	176698	2945	21.396	23.344	298.652	0.892
9/11/2007 9:05	176758	2946	21.396	23.352	298.651	0.891
9/11/2007 9:06	176818	2947	21.396	23.349	298.651	0.891
9/11/2007 9:07	176878	2948	21.396	23.354	298.651	0.891
9/11/2007 9:08	176938	2949	21.396	23.351	298.653	0.893
9/11/2007 9:09	176998	2950	21.396	23.348	298.651	0.891
9/11/2007 9:10	177058	2951	21.395	23.339	298.653	0.893
9/11/2007 9:11	177118	2952	21.397	23.332	298.651	0.891
9/11/2007 9:12	177178	2953	21.397	23.323	298.65	0.89
9/11/2007 9:13	177238	2954	21.397	23.319	298.649	0.889
9/11/2007 9:14	177298	2955	21.392	23.32	298.661	0.901
9/11/2007 9:15	177358	2956	21.397	23.318	298.651	0.891
9/11/2007 9:16	177418	2957	21.396	23.32	298.652	0.892
9/11/2007 9:17	177478	2958	21.396	23.32	298.653	0.893
9/11/2007 9:18	177538	2959	21.396	23.324	298.652	0.892
9/11/2007 9:19	177598	2960	21.397	23.321	298.651	0.891
9/11/2007 9:20	177658	2961	21.391	23.325	298.664	0.904
9/11/2007 9:21	177718	2962	21.391	23.328	298.663	0.903
9/11/2007 9:22	177778	2963	21.396	23.334	298.653	0.893
9/11/2007 9:23	177838	2964	21.393	23.341	298.658	0.898
9/11/2007 9:24	177898	2965	21.395	23.345	298.654	0.894
9/11/2007 9:25	177958	2966	21.391	23.344	298.663	0.903
9/11/2007 9:26	178018	2967	21.393	23.343	298.658	0.898
9/11/2007 9:27	178078	2968	21.395	23.35	298.655	0.895
9/11/2007 9:28	178138	2969	21.394	23.347	298.656	0.896
9/11/2007 9:29	178198	2970	21.39	23.349	298.666	0.906
9/11/2007 9:30	178258	2971	21.394	23.34	298.656	0.896
9/11/2007 9:31	178318	2972	21.391	23.338	298.665	0.905
9/11/2007 9:32	178378	2973	21.39	23.334	298.665	0.905

9/11/2007 9:33	178438	2974	21.39	23.331	298.665	0.905
9/11/2007 9:34	178498	2975	21.395	23.331	298.653	0.893
9/11/2007 9:35	178558	2976	21.39	23.335	298.667	0.907
9/11/2007 9:36	178618	2977	21.388	23.338	298.671	0.911
9/11/2007 9:37	178678	2978	21.393	23.341	298.658	0.898
9/11/2007 9:38	178738	2979	21.392	23.343	298.662	0.902
9/11/2007 9:39	178798	2980	21.389	23.348	298.669	0.909
9/11/2007 9:40	178858	2981	21.391	23.346	298.663	0.903
9/11/2007 9:41	178918	2982	21.388	23.345	298.671	0.911
9/11/2007 9:42	178978	2983	21.392	23.345	298.661	0.901
9/11/2007 9:43	179038	2984	21.391	23.344	298.662	0.902
9/11/2007 9:44	179098	2985	21.387	23.342	298.672	0.912
9/11/2007 9:45	179158	2986	21.392	23.338	298.661	0.901
9/11/2007 9:46	179218	2987	21.392	23.344	298.662	0.902
9/11/2007 9:47	179278	2988	21.39	23.347	298.665	0.905
9/11/2007 9:48	179338	2989	21.39	23.351	298.665	0.905
9/11/2007 9:49	179398	2990	21.391	23.355	298.664	0.904
9/11/2007 9:50	179458	2991	21.391	23.356	298.664	0.904
9/11/2007 9:51	179518	2992	21.391	23.354	298.664	0.904
9/11/2007 9:52	179578	2993	21.392	23.353	298.661	0.901
9/11/2007 9:53	179638	2994	21.391	23.352	298.664	0.904
9/11/2007 9:54	179698	2995	21.391	23.354	298.665	0.905
9/11/2007 9:55	179758	2996	21.392	23.351	298.662	0.902
9/11/2007 9:56	179818	2997	21.387	23.348	298.672	0.912
9/11/2007 9:57	179878	2998	21.392	23.343	298.662	0.902
9/11/2007 9:58	179938	2999	21.387	23.344	298.672	0.912
9/11/2007 9:59	179998	3000	21.391	23.343	298.665	0.905
9/11/2007 10:00	180058	3001	21.388	23.341	298.671	0.911
9/11/2007 10:01	180118	3002	21.387	23.341	298.672	0.912
9/11/2007 10:02	180178	3003	21.392	23.34	298.662	0.902
9/11/2007 10:03	180238	3004	21.391	23.34	298.663	0.903
9/11/2007 10:04	180298	3005	21.392	23.338	298.662	0.902
9/11/2007 10:05	180358	3006	21.391	23.344	298.664	0.904
9/11/2007 10:06	180418	3007	21.39	23.349	298.666	0.906
9/11/2007 10:07	180478	3008	21.39	23.35	298.666	0.906
9/11/2007 10:08	180538	3009	21.391	23.349	298.665	0.905
9/11/2007 10:09	180598	3010	21.391	23.351	298.663	0.903
9/11/2007 10:10	180658	3011	21.39	23.35	298.666	0.906
9/11/2007 10:11	180718	3012	21.391	23.35	298.664	0.904
9/11/2007 10:12	180778	3013	21.391	23.348	298.663	0.903
9/11/2007 10:13	180838	3014	21.39	23.348	298.665	0.905
9/11/2007 10:14	180898	3015	21.389	23.346	298.667	0.907
9/11/2007 10:15	180958	3016	21.39	23.347	298.666	0.906
9/11/2007 10:16	181018	3017	21.39	23.347	298.666	0.906
9/11/2007 10:17	181078	3018	21.389	23.346	298.669	0.909
9/11/2007 10:18	181138	3019	21.386	23.345	298.675	0.915

9/11/2007 10:19	181198	3020	21.389	23.349	298.668	0.908
9/11/2007 10:20	181258	3021	21.389	23.345	298.668	0.908
9/11/2007 10:21	181318	3022	21.389	23.346	298.668	0.908
9/11/2007 10:22	181378	3023	21.389	23.343	298.668	0.908
9/11/2007 10:23	181438	3024	21.389	23.343	298.668	0.908
9/11/2007 10:24	181498	3025	21.389	23.343	298.668	0.908
9/11/2007 10:25	181558	3026	21.388	23.342	298.67	0.91
9/11/2007 10:26	181618	3027	21.389	23.346	298.668	0.908
9/11/2007 10:27	181678	3028	21.389	23.345	298.669	0.909
9/11/2007 10:28	181738	3029	21.385	23.344	298.678	0.918
9/11/2007 10:29	181798	3030	21.389	23.338	298.669	0.909
9/11/2007 10:30	181858	3031	21.389	23.343	298.667	0.907
9/11/2007 10:31	181918	3032	21.384	23.346	298.679	0.919
9/11/2007 10:32	181978	3033	21.39	23.344	298.667	0.907
9/11/2007 10:33	182038	3034	21.389	23.346	298.668	0.908
9/11/2007 10:34	182098	3035	21.388	23.344	298.669	0.909
9/11/2007 10:35	182158	3036	21.389	23.342	298.667	0.907
9/11/2007 10:36	182218	3037	21.389	23.346	298.669	0.909
9/11/2007 10:37	182278	3038	21.388	23.349	298.671	0.911
9/11/2007 10:38	182338	3039	21.389	23.345	298.668	0.908
9/11/2007 10:39	182398	3040	21.388	23.343	298.67	0.91
9/11/2007 10:40	182458	3041	21.388	23.341	298.671	0.911
9/11/2007 10:41	182518	3042	21.396	23.348	298.652	0.892
9/11/2007 10:42	182578	3043	21.388	23.358	298.67	0.91
9/11/2007 10:43	182638	3044	21.385	23.355	298.676	0.916
9/11/2007 10:44	182698	3045	21.386	23.353	298.674	0.914
9/11/2007 10:45	182758	3046	21.387	23.35	298.672	0.912
9/11/2007 10:46	182818	3047	21.387	23.347	298.674	0.914
9/11/2007 10:47	182878	3048	21.388	23.346	298.671	0.911
9/11/2007 10:48	182938	3049	21.382	23.344	298.684	0.924
9/11/2007 10:49	182998	3050	21.386	23.337	298.676	0.916
9/11/2007 10:50	183058	3051	21.388	23.332	298.671	0.911
9/11/2007 10:51	183118	3052	21.387	23.322	298.674	0.914
9/11/2007 10:52	183178	3053	21.383	23.316	298.681	0.921
9/11/2007 10:53	183238	3054	21.383	23.314	298.681	0.921
9/11/2007 10:54	183298	3055	21.383	23.31	298.681	0.921
9/11/2007 10:55	183358	3056	21.387	23.312	298.672	0.912
9/11/2007 10:56	183418	3057	21.387	23.318	298.672	0.912
9/11/2007 10:57	183478	3058	21.379	23.325	298.69	0.93
9/11/2007 10:58	183538	3059	21.386	23.326	298.675	0.915
9/11/2007 10:59	183598	3060	21.382	23.324	298.684	0.924
9/11/2007 11:00	183658	3061	21.387	23.325	298.674	0.914
9/11/2007 11:01	183718	3062	21.387	23.329	298.673	0.913
9/11/2007 11:02	183778	3063	21.381	23.332	298.686	0.926
9/11/2007 11:03	183838	3064	21.385	23.337	298.678	0.918
9/11/2007 11:04	183898	3065	21.386	23.337	298.675	0.915

9/11/2007 11:05	183958	3066	21.38	23.339	298.688	0.928
9/11/2007 11:06	184018	3067	21.386	23.337	298.675	0.915
9/11/2007 11:07	184078	3068	21.383	23.335	298.683	0.923
9/11/2007 11:08	184138	3069	21.385	23.334	298.677	0.917
9/11/2007 11:09	184198	3070	21.386	23.332	298.674	0.914
9/11/2007 11:10	184258	3071	21.386	23.325	298.675	0.915
9/11/2007 11:11	184318	3072	21.387	23.321	298.674	0.914
9/11/2007 11:12	184378	3073	21.387	23.321	298.673	0.913
9/11/2007 11:13	184438	3074	21.386	23.318	298.674	0.914
9/11/2007 11:14	184498	3075	21.382	23.318	298.685	0.925
9/11/2007 11:15	184558	3076	21.382	23.313	298.684	0.924
9/11/2007 11:16	184618	3077	21.387	23.316	298.673	0.913
9/11/2007 11:17	184678	3078	21.382	23.314	298.684	0.924
9/11/2007 11:18	184738	3079	21.386	23.312	298.676	0.916
9/11/2007 11:19	184798	3080	21.382	23.311	298.684	0.924
9/11/2007 11:20	184858	3081	21.382	23.309	298.683	0.923
9/11/2007 11:21	184918	3082	21.382	23.307	298.684	0.924
9/11/2007 11:22	184978	3083	21.382	23.303	298.685	0.925
9/11/2007 11:23	185038	3084	21.382	23.303	298.685	0.925
9/11/2007 11:24	185098	3085	21.381	23.306	298.685	0.925
9/11/2007 11:25	185158	3086	21.381	23.306	298.686	0.926
9/11/2007 11:26	185218	3087	21.383	23.309	298.683	0.923
9/11/2007 11:27	185278	3088	21.38	23.316	298.688	0.928
9/11/2007 11:28	185338	3089	21.38	23.316	298.688	0.928
9/11/2007 11:29	185398	3090	21.38	23.318	298.689	0.929
9/11/2007 11:30	185458	3091	21.382	23.32	298.685	0.925
9/11/2007 11:31	185518	3092	21.38	23.322	298.688	0.928
9/11/2007 11:32	185578	3093	21.38	23.323	298.689	0.929
9/11/2007 11:33	185638	3094	21.38	23.327	298.689	0.929
9/11/2007 11:34	185698	3095	21.383	23.325	298.681	0.921
9/11/2007 11:35	185758	3096	21.384	23.323	298.681	0.921
9/11/2007 11:36	185818	3097	21.38	23.322	298.689	0.929
9/11/2007 11:37	185878	3098	21.38	23.323	298.689	0.929
9/11/2007 11:38	185938	3099	21.383	23.321	298.681	0.921
9/11/2007 11:39	185998	3100	21.379	23.324	298.691	0.931
9/11/2007 11:40	186058	3101	21.38	23.32	298.689	0.929
9/11/2007 11:41	186118	3102	21.381	23.32	298.688	0.928
9/11/2007 11:42	186178	3103	21.38	23.318	298.688	0.928
9/11/2007 11:43	186238	3104	21.38	23.318	298.689	0.929
9/11/2007 11:44	186298	3105	21.379	23.317	298.69	0.93
9/11/2007 11:45	186358	3106	21.384	23.319	298.681	0.921
9/11/2007 11:46	186418	3107	21.381	23.317	298.686	0.926
9/11/2007 11:47	186478	3108	21.38	23.315	298.688	0.928
9/11/2007 11:48	186538	3109	21.386	23.315	298.676	0.916
9/11/2007 11:49	186598	3110	21.381	23.314	298.687	0.927
9/11/2007 11:50	186658	3111	21.381	23.319	298.686	0.926

9/11/2007 11:51	186718	3112	21.386	23.32	298.674	0.914
9/11/2007 11:52	186778	3113	21.386	23.321	298.676	0.916
9/11/2007 11:53	186838	3114	21.384	23.326	298.679	0.919
9/11/2007 11:54	186898	3115	21.38	23.324	298.689	0.929
9/11/2007 11:55	186958	3116	21.379	23.323	298.691	0.931
9/11/2007 11:56	187018	3117	21.38	23.325	298.688	0.928
9/11/2007 11:57	187078	3118	21.38	23.325	298.689	0.929
9/11/2007 11:58	187138	3119	21.384	23.326	298.68	0.92
9/11/2007 11:59	187198	3120	21.385	23.333	298.678	0.918
9/11/2007 12:00	187258	3121	21.384	23.326	298.679	0.919
9/11/2007 12:01	187318	3122	21.384	23.322	298.68	0.92
9/11/2007 12:02	187378	3123	21.38	23.315	298.689	0.929
9/11/2007 12:03	187438	3124	21.38	23.31	298.688	0.928
9/11/2007 12:04	187498	3125	21.38	23.31	298.689	0.929
9/11/2007 12:05	187558	3126	21.381	23.305	298.685	0.925
9/11/2007 12:06	187618	3127	21.381	23.307	298.687	0.927
9/11/2007 12:07	187678	3128	21.385	23.303	298.678	0.918
9/11/2007 12:08	187738	3129	21.38	23.303	298.689	0.929
9/11/2007 12:09	187798	3130	21.38	23.304	298.689	0.929
9/11/2007 12:10	187858	3131	21.382	23.31	298.685	0.925
9/11/2007 12:11	187918	3132	21.385	23.312	298.676	0.916
9/11/2007 12:12	187978	3133	21.38	23.313	298.688	0.928
9/11/2007 12:13	188038	3134	21.382	23.318	298.684	0.924
9/11/2007 12:14	188098	3135	21.385	23.316	298.677	0.917
9/11/2007 12:15	188158	3136	21.384	23.319	298.679	0.919
9/11/2007 12:16	188218	3137	21.385	23.317	298.678	0.918
9/11/2007 12:17	188278	3138	21.381	23.317	298.686	0.926
9/11/2007 12:18	188338	3139	21.381	23.316	298.686	0.926
9/11/2007 12:19	188398	3140	21.382	23.318	298.684	0.924
9/11/2007 12:20	188458	3141	21.386	23.324	298.675	0.915
9/11/2007 12:21	188518	3142	21.385	23.32	298.678	0.918
9/11/2007 12:22	188578	3143	21.384	23.323	298.679	0.919
9/11/2007 12:23	188638	3144	21.386	23.315	298.675	0.915
9/11/2007 12:24	188698	3145	21.385	23.309	298.678	0.918
9/11/2007 12:25	188758	3146	21.384	23.309	298.679	0.919
9/11/2007 12:26	188818	3147	21.385	23.307	298.678	0.918
9/11/2007 12:27	188878	3148	21.385	23.307	298.677	0.917
9/11/2007 12:28	188938	3149	21.381	23.31	298.686	0.926
9/11/2007 12:29	188998	3150	21.381	23.308	298.685	0.925
9/11/2007 12:30	189058	3151	21.386	23.31	298.676	0.916
9/11/2007 12:31	189118	3152	21.381	23.307	298.687	0.927
9/11/2007 12:32	189178	3153	21.381	23.311	298.686	0.926
9/11/2007 12:33	189238	3154	21.383	23.31	298.683	0.923
9/11/2007 12:34	189298	3155	21.381	23.312	298.686	0.926
9/11/2007 12:35	189358	3156	21.382	23.312	298.683	0.923
9/11/2007 12:36	189418	3157	21.384	23.308	298.679	0.919

9/11/2007 12:37	189478	3158	21.385	23.311	298.676	0.916
9/11/2007 12:38	189538	3159	21.389	23.315	298.667	0.907
9/11/2007 12:39	189598	3160	21.386	23.315	298.676	0.916
9/11/2007 12:40	189658	3161	21.385	23.317	298.676	0.916
9/11/2007 12:41	189718	3162	21.385	23.319	298.678	0.918
9/11/2007 12:42	189778	3163	21.384	23.323	298.679	0.919
9/11/2007 12:43	189838	3164	21.389	23.321	298.667	0.907
9/11/2007 12:44	189898	3165	21.385	23.323	298.676	0.916
9/11/2007 12:45	189958	3166	21.386	23.321	298.675	0.915
9/11/2007 12:46	190018	3167	21.39	23.321	298.667	0.907
9/11/2007 12:47	190078	3168	21.386	23.323	298.674	0.914
9/11/2007 12:48	190138	3169	21.39	23.32	298.665	0.905
9/11/2007 12:49	190198	3170	21.391	23.322	298.662	0.902
9/11/2007 12:50	190258	3171	21.391	23.319	298.664	0.904
9/11/2007 12:51	190318	3172	21.391	23.32	298.663	0.903
9/11/2007 12:52	190378	3173	21.389	23.324	298.667	0.907
9/11/2007 12:53	190438	3174	21.391	23.335	298.664	0.904
9/11/2007 12:54	190498	3175	21.391	23.338	298.664	0.904
9/11/2007 12:55	190558	3176	21.391	23.343	298.665	0.905
9/11/2007 12:56	190618	3177	21.39	23.342	298.665	0.905
9/11/2007 12:57	190678	3178	21.39	23.341	298.665	0.905
9/11/2007 12:58	190738	3179	21.392	23.344	298.662	0.902
9/11/2007 12:59	190798	3180	21.391	23.341	298.663	0.903
9/11/2007 13:00	190858	3181	21.391	23.346	298.665	0.905
9/11/2007 13:01	190918	3182	21.391	23.343	298.663	0.903
9/11/2007 13:02	190978	3183	21.393	23.342	298.66	0.9
9/11/2007 13:03	191038	3184	21.388	23.342	298.671	0.911
9/11/2007 13:04	191098	3185	21.394	23.342	298.658	0.898
9/11/2007 13:05	191158	3186	21.392	23.341	298.662	0.902
9/11/2007 13:06	191218	3187	21.392	23.341	298.662	0.902
9/11/2007 13:07	191278	3188	21.387	23.34	298.673	0.913
9/11/2007 13:08	191338	3189	21.392	23.34	298.661	0.901
9/11/2007 13:09	191398	3190	21.393	23.337	298.659	0.899
9/11/2007 13:10	191458	3191	21.393	23.34	298.659	0.899
9/11/2007 13:11	191518	3192	21.393	23.344	298.659	0.899
9/11/2007 13:12	191578	3193	21.392	23.349	298.662	0.902
9/11/2007 13:13	191638	3194	21.393	23.35	298.66	0.9
9/11/2007 13:14	191698	3195	21.394	23.351	298.657	0.897
9/11/2007 13:15	191758	3196	21.389	23.348	298.668	0.908
9/11/2007 13:16	191818	3197	21.394	23.348	298.658	0.898
9/11/2007 13:17	191878	3198	21.39	23.344	298.667	0.907
9/11/2007 13:18	191938	3199	21.394	23.348	298.658	0.898
9/11/2007 13:19	191998	3200	21.393	23.348	298.66	0.9
9/11/2007 13:20	192058	3201	21.394	23.349	298.655	0.895
9/11/2007 13:21	192118	3202	21.39	23.346	298.666	0.906
9/11/2007 13:22	192178	3203	21.394	23.346	298.658	0.898

9/11/2007 13:23	192238	3204	21.391	23.344	298.664	0.904
9/11/2007 13:24	192298	3205	21.394	23.341	298.656	0.896
9/11/2007 13:25	192358	3206	21.395	23.341	298.654	0.894
9/11/2007 13:26	192418	3207	21.391	23.338	298.664	0.904
9/11/2007 13:27	192478	3208	21.39	23.341	298.665	0.905
9/11/2007 13:28	192538	3209	21.394	23.341	298.656	0.896
9/11/2007 13:29	192598	3210	21.394	23.34	298.656	0.896
9/11/2007 13:30	192658	3211	21.39	23.342	298.666	0.906
9/11/2007 13:31	192718	3212	21.395	23.342	298.654	0.894
9/11/2007 13:32	192778	3213	21.392	23.343	298.662	0.902
9/11/2007 13:33	192838	3214	21.394	23.339	298.657	0.897
9/11/2007 13:34	192898	3215	21.391	23.338	298.664	0.904
9/11/2007 13:35	192958	3216	21.391	23.337	298.664	0.904
9/11/2007 13:36	193018	3217	21.395	23.336	298.655	0.895
9/11/2007 13:37	193078	3218	21.394	23.34	298.657	0.897
9/11/2007 13:38	193138	3219	21.392	23.338	298.662	0.902
9/11/2007 13:39	193198	3220	21.389	23.343	298.668	0.908
9/11/2007 13:40	193258	3221	21.397	23.342	298.651	0.891
9/11/2007 13:41	193318	3222	21.395	23.338	298.654	0.894
9/11/2007 13:42	193378	3223	21.392	23.336	298.662	0.902
9/11/2007 13:43	193438	3224	21.395	23.336	298.654	0.894
9/11/2007 13:44	193498	3225	21.396	23.335	298.653	0.893
9/11/2007 13:45	193558	3226	21.395	23.338	298.655	0.895
9/11/2007 13:46	193618	3227	21.391	23.334	298.663	0.903
9/11/2007 13:47	193678	3228	21.391	23.332	298.663	0.903
9/11/2007 13:48	193738	3229	21.397	23.33	298.649	0.889
9/11/2007 13:49	193798	3230	21.396	23.327	298.651	0.891
9/11/2007 13:50	193858	3231	21.397	23.323	298.649	0.889
9/11/2007 13:51	193918	3232	21.395	23.327	298.655	0.895
9/11/2007 13:52	193978	3233	21.392	23.323	298.662	0.902
9/11/2007 13:53	194038	3234	21.392	23.324	298.662	0.902
9/11/2007 13:54	194098	3235	21.396	23.326	298.652	0.892
9/11/2007 13:55	194158	3236	21.391	23.325	298.663	0.903
9/11/2007 13:56	194218	3237	21.391	23.326	298.663	0.903
9/11/2007 13:57	194278	3238	21.393	23.327	298.659	0.899
9/11/2007 13:58	194338	3239	21.393	23.32	298.66	0.9
9/11/2007 13:59	194398	3240	21.396	23.321	298.652	0.892
9/11/2007 14:00	194458	3241	21.393	23.32	298.659	0.899
9/11/2007 14:01	194518	3242	21.392	23.322	298.661	0.901
9/11/2007 14:02	194578	3243	21.391	23.32	298.662	0.902
9/11/2007 14:03	194638	3244	21.396	23.323	298.651	0.891
9/11/2007 14:04	194698	3245	21.396	23.321	298.652	0.892
9/11/2007 14:05	194758	3246	21.392	23.324	298.662	0.902
9/11/2007 14:06	194818	3247	21.397	23.325	298.649	0.889
9/11/2007 14:07	194878	3248	21.392	23.325	298.661	0.901
9/11/2007 14:08	194938	3249	21.393	23.328	298.658	0.898

9/11/2007 14:09	194998	3250	21.394	23.325	298.657	0.897
9/11/2007 14:10	195058	3251	21.393	23.321	298.66	0.9
9/11/2007 14:11	195118	3252	21.392	23.32	298.661	0.901
9/11/2007 14:12	195178	3253	21.393	23.318	298.658	0.898
9/11/2007 14:13	195238	3254	21.394	23.321	298.658	0.898
9/11/2007 14:14	195298	3255	21.398	23.318	298.648	0.888
9/11/2007 14:15	195358	3256	21.399	23.319	298.646	0.886
9/11/2007 14:16	195418	3257	21.395	23.316	298.654	0.894
9/11/2007 14:17	195478	3258	21.398	23.317	298.648	0.888
9/11/2007 14:18	195538	3259	21.393	23.317	298.659	0.899
9/11/2007 14:19	195598	3260	21.395	23.316	298.655	0.895
9/11/2007 14:20	195658	3261	21.399	23.319	298.645	0.885
9/11/2007 14:21	195718	3262	21.395	23.318	298.654	0.894
9/11/2007 14:22	195778	3263	21.395	23.324	298.655	0.895
9/11/2007 14:23	195838	3264	21.399	23.322	298.644	0.884
9/11/2007 14:24	195898	3265	21.395	23.318	298.654	0.894
9/11/2007 14:25	195958	3266	21.395	23.318	298.655	0.895
9/11/2007 14:26	196018	3267	21.395	23.322	298.654	0.894
9/11/2007 14:27	196078	3268	21.396	23.327	298.653	0.893
9/11/2007 14:28	196138	3269	21.4	23.328	298.643	0.883
9/11/2007 14:29	196198	3270	21.396	23.33	298.652	0.892
9/11/2007 14:30	196258	3271	21.401	23.327	298.641	0.881
9/11/2007 14:31	196318	3272	21.397	23.323	298.65	0.89
9/11/2007 14:32	196378	3273	21.397	23.328	298.649	0.889
9/11/2007 14:33	196438	3274	21.402	23.328	298.638	0.878
9/11/2007 14:34	196498	3275	21.401	23.334	298.639	0.879
9/11/2007 14:35	196558	3276	21.402	23.336	298.638	0.878
9/11/2007 14:36	196618	3277	21.399	23.333	298.645	0.885
9/11/2007 14:37	196678	3278	21.403	23.336	298.636	0.876
9/11/2007 14:38	196738	3279	21.403	23.338	298.637	0.877
9/11/2007 14:39	196798	3280	21.403	23.337	298.635	0.875
9/11/2007 14:40	196858	3281	21.398	23.335	298.647	0.887
9/11/2007 14:41	196918	3282	21.403	23.336	298.636	0.876
9/11/2007 14:42	196978	3283	21.403	23.333	298.636	0.876
9/11/2007 14:43	197038	3284	21.403	23.332	298.635	0.875
9/11/2007 14:44	197098	3285	21.402	23.332	298.639	0.879
9/11/2007 14:45	197158	3286	21.403	23.333	298.636	0.876
9/11/2007 14:46	197218	3287	21.403	23.332	298.636	0.876
9/11/2007 14:47	197278	3288	21.404	23.333	298.633	0.873
9/11/2007 14:48	197338	3289	21.405	23.328	298.631	0.871
9/11/2007 14:49	197398	3290	21.405	23.327	298.632	0.872
9/11/2007 14:50	197458	3291	21.399	23.323	298.645	0.885
9/11/2007 14:51	197518	3292	21.4	23.321	298.644	0.884
9/11/2007 14:52	197578	3293	21.402	23.318	298.638	0.878
9/11/2007 14:53	197638	3294	21.402	23.321	298.637	0.877
9/11/2007 14:54	197698	3295	21.404	23.32	298.635	0.875

9/11/2007 14:55	197758	3296	21.401	23.323	298.64	0.88
9/11/2007 14:56	197818	3297	21.401	23.327	298.64	0.88
9/11/2007 14:57	197878	3298	21.408	23.334	298.624	0.864
9/11/2007 14:58	197938	3299	21.403	23.333	298.637	0.877
9/11/2007 14:59	197998	3300	21.403	23.335	298.636	0.876
9/11/2007 15:00	198058	3301	21.406	23.334	298.629	0.869
9/11/2007 15:01	198118	3302	21.406	23.336	298.628	0.868
9/11/2007 15:02	198178	3303	21.404	23.338	298.634	0.874
9/11/2007 15:03	198238	3304	21.408	23.338	298.625	0.865
9/11/2007 15:04	198298	3305	21.406	23.338	298.629	0.869
9/11/2007 15:05	198358	3306	21.406	23.339	298.628	0.868
9/11/2007 15:06	198418	3307	21.402	23.338	298.638	0.878
9/11/2007 15:07	198478	3308	21.408	23.336	298.625	0.865
9/11/2007 15:08	198538	3309	21.404	23.336	298.634	0.874
9/11/2007 15:09	198598	3310	21.409	23.333	298.623	0.863
9/11/2007 15:10	198658	3311	21.409	23.33	298.622	0.862
9/11/2007 15:11	198718	3312	21.405	23.327	298.63	0.87
9/11/2007 15:12	198778	3313	21.41	23.32	298.619	0.859
9/11/2007 15:13	198838	3314	21.405	23.319	298.631	0.871
9/11/2007 15:14	198898	3315	21.406	23.319	298.63	0.87
9/11/2007 15:15	198958	3316	21.405	23.32	298.631	0.871
9/11/2007 15:16	199018	3317	21.405	23.318	298.631	0.871
9/11/2007 15:17	199078	3318	21.405	23.321	298.631	0.871
9/11/2007 15:18	199138	3319	21.404	23.321	298.633	0.873
9/11/2007 15:19	199198	3320	21.409	23.323	298.623	0.863
9/11/2007 15:20	199258	3321	21.409	23.324	298.622	0.862
9/11/2007 15:21	199318	3322	21.406	23.325	298.629	0.869
9/11/2007 15:22	199378	3323	21.409	23.324	298.621	0.861
9/11/2007 15:23	199438	3324	21.412	23.323	298.616	0.856
9/11/2007 15:24	199498	3325	21.41	23.32	298.619	0.859
9/11/2007 15:25	199558	3326	21.407	23.323	298.628	0.868
9/11/2007 15:26	199618	3327	21.411	23.325	298.618	0.858
9/11/2007 15:27	199678	3328	21.409	23.325	298.622	0.862
9/11/2007 15:28	199738	3329	21.41	23.329	298.621	0.861
9/11/2007 15:29	199798	3330	21.406	23.329	298.629	0.869
9/11/2007 15:30	199858	3331	21.41	23.331	298.62	0.86
9/11/2007 15:31	199918	3332	21.411	23.331	298.617	0.857
9/11/2007 15:32	199978	3333	21.413	23.334	298.612	0.852
9/11/2007 15:33	200038	3334	21.413	23.334	298.613	0.853
9/11/2007 15:34	200098	3335	21.408	23.338	298.625	0.865
9/11/2007 15:35	200158	3336	21.413	23.343	298.613	0.853
9/11/2007 15:36	200218	3337	21.412	23.341	298.614	0.854
9/11/2007 15:37	200278	3338	21.412	23.346	298.616	0.856
9/11/2007 15:38	200338	3339	21.412	23.344	298.615	0.855
9/11/2007 15:39	200398	3340	21.414	23.34	298.611	0.851
9/11/2007 15:40	200458	3341	21.413	23.336	298.612	0.852

9/11/2007 15:41	200518	3342	21.413	23.332	298.612	0.852
9/11/2007 15:42	200578	3343	21.413	23.331	298.613	0.853
9/11/2007 15:43	200638	3344	21.41	23.329	298.62	0.86
9/11/2007 15:44	200698	3345	21.41	23.329	298.62	0.86
9/11/2007 15:45	200758	3346	21.409	23.322	298.623	0.863
9/11/2007 15:46	200818	3347	21.412	23.327	298.615	0.855
9/11/2007 15:47	200878	3348	21.409	23.326	298.623	0.863
9/11/2007 15:48	200938	3349	21.408	23.325	298.625	0.865
9/11/2007 15:49	200998	3350	21.409	23.329	298.621	0.861
9/11/2007 15:50	201058	3351	21.414	23.334	298.611	0.851
9/11/2007 15:51	201118	3352	21.408	23.336	298.624	0.864
9/11/2007 15:52	201178	3353	21.413	23.334	298.612	0.852
9/11/2007 15:53	201238	3354	21.414	23.334	298.61	0.85
9/11/2007 15:54	201298	3355	21.414	23.332	298.61	0.85
9/11/2007 15:55	201358	3356	21.416	23.33	298.605	0.845
9/11/2007 15:56	201418	3357	21.413	23.326	298.613	0.853
9/11/2007 15:57	201478	3358	21.411	23.328	298.617	0.857
9/11/2007 15:58	201538	3359	21.411	23.323	298.617	0.857
9/11/2007 15:59	201598	3360	21.411	23.318	298.618	0.858
9/11/2007 16:00	201658	3361	21.413	23.317	298.613	0.853
9/11/2007 16:01	201718	3362	21.416	23.315	298.605	0.845
9/11/2007 16:02	201778	3363	21.417	23.314	298.604	0.844
9/11/2007 16:03	201838	3364	21.416	23.315	298.605	0.845
9/11/2007 16:04	201898	3365	21.412	23.314	298.616	0.856
9/11/2007 16:05	201958	3366	21.416	23.318	298.605	0.845
9/11/2007 16:06	202018	3367	21.415	23.326	298.607	0.847
9/11/2007 16:07	202078	3368	21.415	23.335	298.607	0.847
9/11/2007 16:08	202138	3369	21.416	23.34	298.607	0.847
9/11/2007 16:09	202198	3370	21.415	23.345	298.609	0.849
9/11/2007 16:10	202258	3371	21.418	23.345	298.602	0.842
9/11/2007 16:11	202318	3372	21.416	23.35	298.607	0.847
9/11/2007 16:12	202378	3373	21.417	23.352	298.603	0.843
9/11/2007 16:13	202438	3374	21.416	23.352	298.605	0.845
9/11/2007 16:14	202498	3375	21.415	23.351	298.609	0.849
9/11/2007 16:15	202558	3376	21.418	23.349	298.602	0.842
9/11/2007 16:16	202618	3377	21.418	23.349	298.601	0.841
9/11/2007 16:17	202678	3378	21.417	23.347	298.603	0.843
9/11/2007 16:18	202738	3379	21.417	23.341	298.604	0.844
9/11/2007 16:19	202798	3380	21.419	23.341	298.6	0.84
9/11/2007 16:20	202858	3381	21.418	23.332	298.6	0.84
9/11/2007 16:21	202918	3382	21.417	23.334	298.603	0.843
9/11/2007 16:22	202978	3383	21.414	23.326	298.611	0.851
9/11/2007 16:23	203038	3384	21.414	23.317	298.61	0.85
9/11/2007 16:24	203098	3385	21.42	23.314	298.596	0.836
9/11/2007 16:25	203158	3386	21.42	23.308	298.596	0.836
9/11/2007 16:26	203218	3387	21.415	23.31	298.609	0.849

9/11/2007 16:27	203278	3388	21.416	23.306	298.606	0.846
9/11/2007 16:28	203338	3389	21.421	23.306	298.595	0.835
9/11/2007 16:29	203398	3390	21.418	23.307	298.602	0.842
9/11/2007 16:30	203458	3391	21.417	23.308	298.602	0.842
9/11/2007 16:31	203518	3392	21.418	23.306	298.602	0.842
9/11/2007 16:32	203578	3393	21.418	23.311	298.601	0.841
9/11/2007 16:33	203638	3394	21.417	23.315	298.603	0.843
9/11/2007 16:34	203698	3395	21.421	23.318	298.595	0.835
9/11/2007 16:35	203758	3396	21.418	23.323	298.602	0.842
9/11/2007 16:36	203818	3397	21.422	23.324	298.591	0.831
9/11/2007 16:37	203878	3398	21.417	23.332	298.603	0.843
9/11/2007 16:38	203938	3399	21.422	23.333	298.593	0.833
9/11/2007 16:39	203998	3400	21.421	23.332	298.595	0.835
9/11/2007 16:40	204058	3401	21.421	23.334	298.595	0.835
9/11/2007 16:41	204118	3402	21.42	23.332	298.596	0.836
9/11/2007 16:42	204178	3403	21.417	23.336	298.604	0.844
9/11/2007 16:43	204238	3404	21.421	23.338	298.595	0.835
9/11/2007 16:44	204298	3405	21.421	23.336	298.594	0.834
9/11/2007 16:45	204358	3406	21.422	23.333	298.592	0.832
9/11/2007 16:46	204418	3407	21.42	23.334	298.595	0.835
9/11/2007 16:47	204478	3408	21.418	23.332	298.601	0.841
9/11/2007 16:48	204538	3409	21.422	23.327	298.592	0.832
9/11/2007 16:49	204598	3410	21.419	23.324	298.598	0.838
9/11/2007 16:50	204658	3411	21.419	23.322	298.598	0.838
9/11/2007 16:51	204718	3412	21.42	23.32	298.597	0.837
9/11/2007 16:52	204778	3413	21.423	23.318	298.59	0.83
9/11/2007 16:53	204838	3414	21.42	23.321	298.597	0.837
9/11/2007 16:54	204898	3415	21.419	23.315	298.598	0.838
9/11/2007 16:55	204958	3416	21.42	23.315	298.596	0.836
9/11/2007 16:56	205018	3417	21.425	23.315	298.584	0.824
9/11/2007 16:57	205078	3418	21.424	23.312	298.587	0.827
9/11/2007 16:58	205138	3419	21.42	23.315	298.596	0.836
9/11/2007 16:59	205198	3420	21.424	23.317	298.586	0.826
9/11/2007 17:00	205258	3421	21.425	23.32	298.585	0.825
9/11/2007 17:01	205318	3422	21.424	23.325	298.586	0.826
9/11/2007 17:02	205378	3423	21.42	23.326	298.597	0.837
9/11/2007 17:03	205438	3424	21.425	23.326	298.585	0.825
9/11/2007 17:04	205498	3425	21.421	23.327	298.594	0.834
9/11/2007 17:05	205558	3426	21.425	23.329	298.585	0.825
9/11/2007 17:06	205618	3427	21.426	23.332	298.584	0.824
9/11/2007 17:07	205678	3428	21.423	23.334	298.589	0.829
9/11/2007 17:08	205738	3429	21.425	23.332	298.586	0.826
9/11/2007 17:09	205798	3430	21.425	23.333	298.585	0.825
9/11/2007 17:10	205858	3431	21.425	23.333	298.585	0.825
9/11/2007 17:11	205918	3432	21.421	23.333	298.595	0.835
9/11/2007 17:12	205978	3433	21.422	23.339	298.591	0.831

9/11/2007 17:13	206038	3434	21.425	23.337	298.585	0.825
9/11/2007 17:14	206098	3435	21.421	23.339	298.595	0.835
9/11/2007 17:15	206158	3436	21.422	23.343	298.592	0.832
9/11/2007 17:16	206218	3437	21.426	23.34	298.582	0.822
9/11/2007 17:17	206278	3438	21.428	23.343	298.579	0.819
9/11/2007 17:18	206338	3439	21.427	23.34	298.58	0.82
9/11/2007 17:19	206398	3440	21.427	23.342	298.581	0.821
9/11/2007 17:20	206458	3441	21.422	23.339	298.592	0.832
9/11/2007 17:21	206518	3442	21.428	23.335	298.579	0.819
9/11/2007 17:22	206578	3443	21.427	23.333	298.58	0.82
9/11/2007 17:23	206638	3444	21.422	23.333	298.592	0.832
9/11/2007 17:24	206698	3445	21.426	23.336	298.582	0.822
9/11/2007 17:25	206758	3446	21.423	23.333	298.59	0.83
9/11/2007 17:26	206818	3447	21.428	23.332	298.578	0.818
9/11/2007 17:27	206878	3448	21.423	23.333	298.59	0.83
9/11/2007 17:28	206938	3449	21.423	23.332	298.589	0.829
9/11/2007 17:29	206998	3450	21.427	23.331	298.579	0.819
9/11/2007 17:30	207058	3451	21.426	23.331	298.582	0.822
9/11/2007 17:31	207118	3452	21.423	23.326	298.589	0.829
9/11/2007 17:32	207178	3453	21.423	23.326	298.589	0.829
9/11/2007 17:33	207238	3454	21.428	23.328	298.578	0.818
9/11/2007 17:34	207298	3455	21.425	23.326	298.585	0.825
9/11/2007 17:35	207358	3456	21.427	23.328	298.581	0.821
9/11/2007 17:36	207418	3457	21.428	23.325	298.579	0.819
9/11/2007 17:37	207478	3458	21.428	23.324	298.579	0.819
9/11/2007 17:38	207538	3459	21.424	23.325	298.587	0.827
9/11/2007 17:39	207598	3460	21.425	23.329	298.584	0.824
9/11/2007 17:40	207658	3461	21.425	23.332	298.586	0.826
9/11/2007 17:41	207718	3462	21.43	23.337	298.574	0.814
9/11/2007 17:42	207778	3463	21.428	23.34	298.577	0.817
9/11/2007 17:43	207838	3464	21.427	23.343	298.58	0.82
9/11/2007 17:44	207898	3465	21.427	23.345	298.581	0.821
9/11/2007 17:45	207958	3466	21.427	23.348	298.58	0.82
9/11/2007 17:46	208018	3467	21.423	23.346	298.59	0.83
9/11/2007 17:47	208078	3468	21.427	23.344	298.58	0.82
9/11/2007 17:48	208138	3469	21.427	23.344	298.579	0.819
9/11/2007 17:49	208198	3470	21.428	23.347	298.577	0.817
9/11/2007 17:50	208258	3471	21.428	23.346	298.578	0.818
9/11/2007 17:51	208318	3472	21.428	23.34	298.578	0.818
9/11/2007 17:52	208378	3473	21.424	23.34	298.586	0.826
9/11/2007 17:53	208438	3474	21.428	23.338	298.578	0.818
9/11/2007 17:54	208498	3475	21.425	23.333	298.585	0.825
9/11/2007 17:55	208558	3476	21.423	23.334	298.59	0.83
9/11/2007 17:56	208618	3477	21.424	23.338	298.588	0.828
9/11/2007 17:57	208678	3478	21.428	23.337	298.578	0.818
9/11/2007 17:58	208738	3479	21.429	23.337	298.576	0.816

9/11/2007 17:59	208798	3480	21.429	23.336	298.576	0.816
9/11/2007 18:00	208858	3481	21.429	23.333	298.576	0.816
9/11/2007 18:01	208918	3482	21.424	23.327	298.588	0.828
9/11/2007 18:02	208978	3483	21.43	23.325	298.572	0.812
9/11/2007 18:03	209038	3484	21.425	23.324	298.585	0.825
9/11/2007 18:04	209098	3485	21.427	23.326	298.58	0.82
9/11/2007 18:05	209158	3486	21.431	23.331	298.572	0.812
9/11/2007 18:06	209218	3487	21.429	23.335	298.575	0.815
9/11/2007 18:07	209278	3488	21.43	23.338	298.573	0.813
9/11/2007 18:08	209338	3489	21.43	23.342	298.574	0.814
9/11/2007 18:09	209398	3490	21.441	23.341	298.548	0.788
9/11/2007 18:10	209458	3491	21.429	23.352	298.576	0.816
9/11/2007 18:11	209518	3492	21.424	23.351	298.587	0.827
9/11/2007 18:12	209578	3493	21.43	23.349	298.574	0.814
9/11/2007 18:13	209638	3494	21.431	23.345	298.571	0.811
9/11/2007 18:14	209698	3495	21.43	23.345	298.574	0.814
9/11/2007 18:15	209758	3496	21.43	23.34	298.573	0.813
9/11/2007 18:16	209818	3497	21.425	23.338	298.584	0.824
9/11/2007 18:17	209878	3498	21.43	23.336	298.573	0.813
9/11/2007 18:18	209938	3499	21.425	23.334	298.584	0.824
9/11/2007 18:19	209998	3500	21.425	23.333	298.584	0.824
9/11/2007 18:20	210058	3501	21.427	23.333	298.58	0.82
9/11/2007 18:21	210118	3502	21.431	23.333	298.571	0.811
9/11/2007 18:22	210178	3503	21.43	23.333	298.573	0.813
9/11/2007 18:23	210238	3504	21.427	23.333	298.581	0.821
9/11/2007 18:24	210298	3505	21.426	23.33	298.582	0.822
9/11/2007 18:25	210358	3506	21.43	23.328	298.573	0.813
9/11/2007 18:26	210418	3507	21.426	23.324	298.582	0.822
9/11/2007 18:27	210478	3508	21.426	23.321	298.584	0.824
9/11/2007 18:28	210538	3509	21.43	23.319	298.574	0.814
9/11/2007 18:29	210598	3510	21.431	23.32	298.571	0.811
9/11/2007 18:30	210658	3511	21.431	23.32	298.571	0.811
9/11/2007 18:31	210718	3512	21.431	23.314	298.572	0.812
9/11/2007 18:32	210778	3513	21.431	23.317	298.57	0.81
9/11/2007 18:33	210838	3514	21.43	23.324	298.572	0.812
9/11/2007 18:34	210898	3515	21.427	23.324	298.58	0.82
9/11/2007 18:35	210958	3516	21.431	23.326	298.57	0.81
9/11/2007 18:36	211018	3517	21.431	23.327	298.572	0.812
9/11/2007 18:37	211078	3518	21.429	23.33	298.576	0.816
9/11/2007 18:38	211138	3519	21.43	23.332	298.572	0.812
9/11/2007 18:39	211198	3520	21.43	23.335	298.573	0.813
9/11/2007 18:40	211258	3521	21.43	23.337	298.573	0.813
9/11/2007 18:41	211318	3522	21.43	23.34	298.574	0.814
9/11/2007 18:42	211378	3523	21.43	23.338	298.573	0.813
9/11/2007 18:43	211438	3524	21.431	23.341	298.571	0.811
9/11/2007 18:44	211498	3525	21.426	23.341	298.582	0.822

9/11/2007 18:45	211558	3526	21.432	23.342	298.57	0.81
9/11/2007 18:46	211618	3527	21.43	23.345	298.573	0.813
9/11/2007 18:47	211678	3528	21.43	23.348	298.575	0.815
9/11/2007 18:48	211738	3529	21.43	23.347	298.572	0.812
9/11/2007 18:49	211798	3530	21.431	23.349	298.57	0.81
9/11/2007 18:50	211858	3531	21.43	23.348	298.573	0.813
9/11/2007 18:51	211918	3532	21.43	23.347	298.573	0.813
9/11/2007 18:52	211978	3533	21.429	23.351	298.575	0.815
9/11/2007 18:53	212038	3534	21.429	23.348	298.576	0.816
9/11/2007 18:54	212098	3535	21.431	23.349	298.572	0.812
9/11/2007 18:55	212158	3536	21.431	23.351	298.572	0.812
9/11/2007 18:56	212218	3537	21.429	23.348	298.575	0.815
9/11/2007 18:57	212278	3538	21.431	23.353	298.571	0.811
9/11/2007 18:58	212338	3539	21.431	23.351	298.571	0.811
9/11/2007 18:59	212398	3540	21.431	23.347	298.571	0.811
9/11/2007 19:00	212458	3541	21.431	23.339	298.571	0.811
9/11/2007 19:01	212518	3542	21.43	23.328	298.573	0.813
9/11/2007 19:02	212578	3543	21.431	23.324	298.571	0.811
9/11/2007 19:03	212638	3544	21.431	23.326	298.571	0.811
9/11/2007 19:04	212698	3545	21.426	23.325	298.582	0.822
9/11/2007 19:05	212758	3546	21.43	23.326	298.572	0.812
9/11/2007 19:06	212818	3547	21.431	23.325	298.571	0.811
9/11/2007 19:07	212878	3548	21.43	23.321	298.573	0.813
9/11/2007 19:08	212938	3549	21.432	23.318	298.568	0.808
9/11/2007 19:09	212998	3550	21.431	23.313	298.571	0.811
9/11/2007 19:10	213058	3551	21.426	23.311	298.583	0.823
9/11/2007 19:11	213118	3552	21.43	23.318	298.572	0.812
9/11/2007 19:12	213178	3553	21.431	23.317	298.57	0.81
9/11/2007 19:13	213238	3554	21.432	23.317	298.569	0.809
9/11/2007 19:14	213298	3555	21.432	23.319	298.569	0.809
9/11/2007 19:15	213358	3556	21.431	23.321	298.571	0.811
9/11/2007 19:16	213418	3557	21.426	23.319	298.582	0.822
9/11/2007 19:17	213478	3558	21.428	23.316	298.579	0.819
9/11/2007 19:18	213538	3559	21.427	23.319	298.58	0.82
9/11/2007 19:19	213598	3560	21.431	23.318	298.57	0.81
9/11/2007 19:20	213658	3561	21.428	23.319	298.578	0.818
9/11/2007 19:21	213718	3562	21.43	23.319	298.573	0.813
9/11/2007 19:22	213778	3563	21.427	23.316	298.581	0.821
9/11/2007 19:23	213838	3564	21.426	23.32	298.582	0.822
9/11/2007 19:24	213898	3565	21.427	23.324	298.58	0.82
9/11/2007 19:25	213958	3566	21.428	23.326	298.579	0.819
9/11/2007 19:26	214018	3567	21.43	23.333	298.573	0.813
9/11/2007 19:27	214078	3568	21.426	23.333	298.583	0.823
9/11/2007 19:28	214138	3569	21.426	23.332	298.582	0.822
9/11/2007 19:29	214198	3570	21.43	23.335	298.573	0.813
9/11/2007 19:30	214258	3571	21.431	23.331	298.572	0.812

9/11/2007 19:31	214318	3572	21.426	23.33	298.582	0.822
9/11/2007 19:32	214378	3573	21.426	23.33	298.582	0.822
9/11/2007 19:33	214438	3574	21.426	23.335	298.583	0.823
9/11/2007 19:34	214498	3575	21.43	23.338	298.573	0.813
9/11/2007 19:35	214558	3576	21.43	23.34	298.574	0.814
9/11/2007 19:36	214618	3577	21.429	23.34	298.575	0.815
9/11/2007 19:37	214678	3578	21.429	23.34	298.575	0.815
9/11/2007 19:38	214738	3579	21.431	23.337	298.571	0.811
9/11/2007 19:39	214798	3580	21.426	23.336	298.583	0.823
9/11/2007 19:40	214858	3581	21.429	23.33	298.577	0.817
9/11/2007 19:41	214918	3582	21.425	23.33	298.586	0.826
9/11/2007 19:42	214978	3583	21.426	23.326	298.583	0.823
9/11/2007 19:43	215038	3584	21.425	23.326	298.586	0.826
9/11/2007 19:44	215098	3585	21.424	23.324	298.587	0.827
9/11/2007 19:45	215158	3586	21.429	23.319	298.576	0.816
9/11/2007 19:46	215218	3587	21.428	23.321	298.577	0.817
9/11/2007 19:47	215278	3588	21.429	23.324	298.576	0.816
9/11/2007 19:48	215338	3589	21.429	23.325	298.576	0.816
9/11/2007 19:49	215398	3590	21.425	23.326	298.584	0.824
9/11/2007 19:50	215458	3591	21.428	23.329	298.578	0.818
9/11/2007 19:51	215518	3592	21.429	23.331	298.575	0.815
9/11/2007 19:52	215578	3593	21.43	23.333	298.575	0.815
9/11/2007 19:53	215638	3594	21.428	23.334	298.578	0.818
9/11/2007 19:54	215698	3595	21.424	23.336	298.586	0.826
9/11/2007 19:55	215758	3596	21.428	23.338	298.577	0.817
9/11/2007 19:56	215818	3597	21.428	23.334	298.578	0.818
9/11/2007 19:57	215878	3598	21.428	23.333	298.577	0.817
9/11/2007 19:58	215938	3599	21.428	23.329	298.577	0.817
9/11/2007 19:59	215998	3600	21.428	23.332	298.578	0.818
9/11/2007 20:00	216058	3601	21.425	23.335	298.585	0.825
9/11/2007 20:01	216118	3602	21.423	23.328	298.589	0.829
9/11/2007 20:02	216178	3603	21.428	23.324	298.579	0.819
9/11/2007 20:03	216238	3604	21.428	23.33	298.579	0.819
9/11/2007 20:04	216298	3605	21.428	23.329	298.577	0.817
9/11/2007 20:05	216358	3606	21.427	23.332	298.579	0.819
9/11/2007 20:06	216418	3607	21.426	23.334	298.583	0.823
9/11/2007 20:07	216478	3608	21.427	23.337	298.58	0.82
9/11/2007 20:08	216538	3609	21.427	23.34	298.581	0.821
9/11/2007 20:09	216598	3610	21.427	23.337	298.581	0.821
9/11/2007 20:10	216658	3611	21.426	23.336	298.583	0.823
9/11/2007 20:11	216718	3612	21.426	23.33	298.582	0.822
9/11/2007 20:12	216778	3613	21.427	23.33	298.581	0.821
9/11/2007 20:13	216838	3614	21.427	23.325	298.581	0.821
9/11/2007 20:14	216898	3615	21.426	23.322	298.584	0.824
9/11/2007 20:15	216958	3616	21.427	23.326	298.58	0.82
9/11/2007 20:16	217018	3617	21.426	23.323	298.583	0.823

9/11/2007 20:17	217078	3618	21.422	23.325	298.591	0.831
9/11/2007 20:18	217138	3619	21.423	23.326	298.589	0.829
9/11/2007 20:19	217198	3620	21.426	23.328	298.582	0.822
9/11/2007 20:20	217258	3621	21.427	23.326	298.58	0.82
9/11/2007 20:21	217318	3622	21.426	23.325	298.582	0.822
9/11/2007 20:22	217378	3623	21.425	23.326	298.585	0.825
9/11/2007 20:23	217438	3624	21.427	23.326	298.58	0.82
9/11/2007 20:24	217498	3625	21.426	23.325	298.583	0.823
9/11/2007 20:25	217558	3626	21.425	23.321	298.584	0.824
9/11/2007 20:26	217618	3627	21.427	23.319	298.579	0.819
9/11/2007 20:27	217678	3628	21.422	23.322	298.591	0.831
9/11/2007 20:28	217738	3629	21.427	23.322	298.58	0.82
9/11/2007 20:29	217798	3630	21.426	23.315	298.582	0.822
9/11/2007 20:30	217858	3631	21.428	23.312	298.578	0.818
9/11/2007 20:31	217918	3632	21.421	23.312	298.594	0.834
9/11/2007 20:32	217978	3633	21.421	23.31	298.594	0.834
9/11/2007 20:33	218038	3634	21.421	23.311	298.594	0.834
9/11/2007 20:34	218098	3635	21.426	23.311	298.583	0.823
9/11/2007 20:35	218158	3636	21.421	23.313	298.594	0.834
9/11/2007 20:36	218218	3637	21.421	23.314	298.594	0.834
9/11/2007 20:37	218278	3638	21.421	23.318	298.594	0.834
9/11/2007 20:38	218338	3639	21.42	23.32	298.596	0.836
9/11/2007 20:39	218398	3640	21.425	23.321	298.585	0.825
9/11/2007 20:40	218458	3641	21.424	23.323	298.587	0.827
9/11/2007 20:41	218518	3642	21.425	23.322	298.586	0.826
9/11/2007 20:42	218578	3643	21.424	23.325	298.587	0.827
9/11/2007 20:43	218638	3644	21.425	23.326	298.586	0.826
9/11/2007 20:44	218698	3645	21.421	23.324	298.595	0.835
9/11/2007 20:45	218758	3646	21.419	23.322	298.599	0.839
9/11/2007 20:46	218818	3647	21.423	23.327	298.59	0.83
9/11/2007 20:47	218878	3648	21.418	23.322	298.602	0.842
9/11/2007 20:48	218938	3649	21.422	23.323	298.591	0.831
9/11/2007 20:49	218998	3650	21.423	23.324	298.589	0.829
9/11/2007 20:50	219058	3651	21.423	23.325	298.589	0.829
9/11/2007 20:51	219118	3652	21.419	23.326	298.599	0.839
9/11/2007 20:52	219178	3653	21.423	23.327	298.59	0.83
9/11/2007 20:53	219238	3654	21.418	23.326	298.601	0.841
9/11/2007 20:54	219298	3655	21.423	23.326	298.59	0.83
9/11/2007 20:55	219358	3656	21.419	23.322	298.599	0.839
9/11/2007 20:56	219418	3657	21.42	23.322	298.597	0.837
9/11/2007 20:57	219478	3658	21.422	23.319	298.592	0.832
9/11/2007 20:58	219538	3659	21.417	23.321	298.603	0.843
9/11/2007 20:59	219598	3660	21.423	23.324	298.589	0.829
9/11/2007 21:00	219658	3661	21.418	23.328	298.602	0.842
9/11/2007 21:01	219718	3662	21.422	23.331	298.592	0.832
9/11/2007 21:02	219778	3663	21.417	23.333	298.604	0.844

9/11/2007 21:03	219838	3664	21.422	23.332	298.591	0.831
9/11/2007 21:04	219898	3665	21.422	23.333	298.591	0.831
9/11/2007 21:05	219958	3666	21.422	23.332	298.593	0.833
9/11/2007 21:06	220018	3667	21.421	23.333	298.594	0.834
9/11/2007 21:07	220078	3668	21.42	23.33	298.597	0.837
9/11/2007 21:08	220138	3669	21.417	23.329	298.602	0.842
9/11/2007 21:09	220198	3670	21.422	23.33	298.593	0.833
9/11/2007 21:10	220258	3671	21.417	23.328	298.604	0.844
9/11/2007 21:11	220318	3672	21.416	23.326	298.606	0.846
9/11/2007 21:12	220378	3673	21.422	23.33	298.592	0.832
9/11/2007 21:13	220438	3674	21.416	23.329	298.606	0.846
9/11/2007 21:14	220498	3675	21.417	23.323	298.603	0.843
9/11/2007 21:15	220558	3676	21.417	23.325	298.602	0.842
9/11/2007 21:16	220618	3677	21.416	23.321	298.605	0.845
9/11/2007 21:17	220678	3678	21.416	23.318	298.605	0.845
9/11/2007 21:18	220738	3679	21.417	23.315	298.605	0.845
9/11/2007 21:19	220798	3680	21.417	23.311	298.604	0.844
9/11/2007 21:20	220858	3681	21.417	23.31	298.602	0.842
9/11/2007 21:21	220918	3682	21.416	23.308	298.605	0.845
9/11/2007 21:22	220978	3683	21.417	23.309	298.604	0.844
9/11/2007 21:23	221038	3684	21.415	23.313	298.609	0.849
9/11/2007 21:24	221098	3685	21.416	23.318	298.606	0.846
9/11/2007 21:25	221158	3686	21.416	23.323	298.606	0.846
9/11/2007 21:26	221218	3687	21.415	23.33	298.608	0.848
9/11/2007 21:27	221278	3688	21.42	23.333	298.597	0.837
9/11/2007 21:28	221338	3689	21.418	23.339	298.601	0.841
9/11/2007 21:29	221398	3690	21.417	23.336	298.602	0.842
9/11/2007 21:30	221458	3691	21.418	23.34	298.601	0.841
9/11/2007 21:31	221518	3692	21.414	23.338	298.61	0.85
9/11/2007 21:32	221578	3693	21.414	23.338	298.611	0.851
9/11/2007 21:33	221638	3694	21.414	23.338	298.61	0.85
9/11/2007 21:34	221698	3695	21.418	23.34	298.601	0.841
9/11/2007 21:35	221758	3696	21.413	23.34	298.612	0.852
9/11/2007 21:36	221818	3697	21.414	23.339	298.611	0.851
9/11/2007 21:37	221878	3698	21.412	23.34	298.615	0.855
9/11/2007 21:38	221938	3699	21.417	23.339	298.603	0.843
9/11/2007 21:39	221998	3700	21.416	23.338	298.605	0.845
9/11/2007 21:40	222058	3701	21.417	23.34	298.604	0.844
9/11/2007 21:41	222118	3702	21.418	23.339	298.602	0.842
9/11/2007 21:42	222178	3703	21.416	23.335	298.606	0.846
9/11/2007 21:43	222238	3704	21.416	23.333	298.606	0.846
9/11/2007 21:44	222298	3705	21.413	23.332	298.612	0.852
9/11/2007 21:45	222358	3706	21.417	23.328	298.604	0.844
9/11/2007 21:46	222418	3707	21.416	23.325	298.605	0.845
9/11/2007 21:47	222478	3708	21.417	23.318	298.603	0.843
9/11/2007 21:48	222538	3709	21.413	23.319	298.614	0.854

9/11/2007 21:49	222598	3710	21.415	23.316	298.608	0.848
9/11/2007 21:50	222658	3711	21.412	23.318	298.615	0.855
9/11/2007 21:51	222718	3712	21.411	23.32	298.616	0.856
9/11/2007 21:52	222778	3713	21.416	23.326	298.605	0.845
9/11/2007 21:53	222838	3714	21.416	23.33	298.605	0.845
9/11/2007 21:54	222898	3715	21.411	23.334	298.618	0.858
9/11/2007 21:55	222958	3716	21.41	23.337	298.62	0.86
9/11/2007 21:56	223018	3717	21.414	23.339	298.61	0.85
9/11/2007 21:57	223078	3718	21.41	23.333	298.619	0.859
9/11/2007 21:58	223138	3719	21.411	23.327	298.617	0.857
9/11/2007 21:59	223198	3720	21.41	23.326	298.62	0.86
9/11/2007 22:00	223258	3721	21.41	23.328	298.62	0.86
9/11/2007 22:01	223318	3722	21.415	23.331	298.609	0.849
9/11/2007 22:02	223378	3723	21.411	23.335	298.618	0.858
9/11/2007 22:03	223438	3724	21.41	23.336	298.62	0.86
9/11/2007 22:04	223498	3725	21.414	23.337	298.61	0.85
9/11/2007 22:05	223558	3726	21.414	23.332	298.61	0.85
9/11/2007 22:06	223618	3727	21.409	23.335	298.622	0.862
9/11/2007 22:07	223678	3728	21.414	23.339	298.609	0.849
9/11/2007 22:08	223738	3729	21.409	23.342	298.621	0.861
9/11/2007 22:09	223798	3730	21.413	23.344	298.612	0.852
9/11/2007 22:10	223858	3731	21.414	23.338	298.611	0.851
9/11/2007 22:11	223918	3732	21.414	23.331	298.611	0.851
9/11/2007 22:12	223978	3733	21.414	23.329	298.611	0.851
9/11/2007 22:13	224038	3734	21.414	23.33	298.611	0.851
9/11/2007 22:14	224098	3735	21.414	23.323	298.611	0.851
9/11/2007 22:15	224158	3736	21.409	23.324	298.622	0.862
9/11/2007 22:16	224218	3737	21.414	23.327	298.611	0.851
9/11/2007 22:17	224278	3738	21.414	23.32	298.611	0.851
9/11/2007 22:18	224338	3739	21.414	23.32	298.611	0.851
9/11/2007 22:19	224398	3740	21.414	23.322	298.611	0.851
9/11/2007 22:20	224458	3741	21.407	23.324	298.627	0.867
9/11/2007 22:21	224518	3742	21.412	23.33	298.616	0.856
9/11/2007 22:22	224578	3743	21.413	23.33	298.614	0.854
9/11/2007 22:23	224638	3744	21.413	23.326	298.613	0.853
9/11/2007 22:24	224698	3745	21.409	23.322	298.622	0.862
9/11/2007 22:25	224758	3746	21.412	23.322	298.614	0.854
9/11/2007 22:26	224818	3747	21.408	23.319	298.625	0.865
9/11/2007 22:27	224878	3748	21.408	23.323	298.625	0.865
9/11/2007 22:28	224938	3749	21.411	23.327	298.617	0.857
9/11/2007 22:29	224998	3750	21.411	23.33	298.616	0.856
9/11/2007 22:30	225058	3751	21.407	23.332	298.626	0.866
9/11/2007 22:31	225118	3752	21.411	23.334	298.617	0.857
9/11/2007 22:32	225178	3753	21.41	23.334	298.619	0.859
9/11/2007 22:33	225238	3754	21.412	23.336	298.615	0.855
9/11/2007 22:34	225298	3755	21.41	23.333	298.619	0.859

9/11/2007 22:35	225358	3756	21.408	23.336	298.625	0.865
9/11/2007 22:36	225418	3757	21.411	23.339	298.616	0.856
9/11/2007 22:37	225478	3758	21.409	23.337	298.621	0.861
9/11/2007 22:38	225538	3759	21.412	23.339	298.616	0.856
9/11/2007 22:39	225598	3760	21.412	23.336	298.615	0.855
9/11/2007 22:40	225658	3761	21.407	23.336	298.626	0.866
9/11/2007 22:41	225718	3762	21.411	23.334	298.617	0.857
9/11/2007 22:42	225778	3763	21.41	23.333	298.619	0.859
9/11/2007 22:43	225838	3764	21.411	23.333	298.618	0.858
9/11/2007 22:44	225898	3765	21.41	23.34	298.619	0.859
9/11/2007 22:45	225958	3766	21.41	23.341	298.619	0.859
9/11/2007 22:46	226018	3767	21.41	23.345	298.621	0.861
9/11/2007 22:47	226078	3768	21.41	23.345	298.619	0.859
9/11/2007 22:48	226138	3769	21.41	23.344	298.62	0.86
9/11/2007 22:49	226198	3770	21.41	23.346	298.619	0.859
9/11/2007 22:50	226258	3771	21.41	23.347	298.62	0.86
9/11/2007 22:51	226318	3772	21.41	23.342	298.619	0.859
9/11/2007 22:52	226378	3773	21.41	23.336	298.619	0.859
9/11/2007 22:53	226438	3774	21.41	23.336	298.62	0.86
9/11/2007 22:54	226498	3775	21.41	23.336	298.62	0.86
9/11/2007 22:55	226558	3776	21.41	23.333	298.619	0.859
9/11/2007 22:56	226618	3777	21.409	23.334	298.621	0.861
9/11/2007 22:57	226678	3778	21.409	23.338	298.622	0.862
9/11/2007 22:58	226738	3779	21.409	23.34	298.621	0.861
9/11/2007 22:59	226798	3780	21.408	23.346	298.625	0.865
9/11/2007 23:00	226858	3781	21.408	23.349	298.623	0.863
9/11/2007 23:01	226918	3782	21.407	23.35	298.625	0.865
9/11/2007 23:02	226978	3783	21.409	23.352	298.621	0.861
9/11/2007 23:03	227038	3784	21.408	23.351	298.625	0.865
9/11/2007 23:04	227098	3785	21.408	23.35	298.623	0.863
9/11/2007 23:05	227158	3786	21.408	23.347	298.625	0.865
9/11/2007 23:06	227218	3787	21.409	23.346	298.622	0.862
9/11/2007 23:07	227278	3788	21.408	23.348	298.623	0.863
9/11/2007 23:08	227338	3789	21.407	23.346	298.626	0.866
9/11/2007 23:09	227398	3790	21.405	23.344	298.632	0.872
9/11/2007 23:10	227458	3791	21.408	23.345	298.625	0.865
9/11/2007 23:11	227518	3792	21.407	23.342	298.627	0.867
9/11/2007 23:12	227578	3793	21.408	23.343	298.625	0.865
9/11/2007 23:13	227638	3794	21.404	23.346	298.635	0.875
9/11/2007 23:14	227698	3795	21.403	23.343	298.635	0.875
9/11/2007 23:15	227758	3796	21.406	23.34	298.63	0.87
9/11/2007 23:16	227818	3797	21.407	23.344	298.627	0.867
9/11/2007 23:17	227878	3798	21.407	23.347	298.626	0.866
9/11/2007 23:18	227938	3799	21.406	23.35	298.629	0.869
9/11/2007 23:19	227998	3800	21.406	23.351	298.628	0.868
9/11/2007 23:20	228058	3801	21.407	23.352	298.627	0.867

9/11/2007 23:21	228118	3802	21.405	23.352	298.631	0.871
9/11/2007 23:22	228178	3803	21.406	23.353	298.629	0.869
9/11/2007 23:23	228238	3804	21.402	23.35	298.638	0.878
9/11/2007 23:24	228298	3805	21.405	23.348	298.63	0.87
9/11/2007 23:25	228358	3806	21.406	23.349	298.628	0.868
9/11/2007 23:26	228418	3807	21.407	23.343	298.627	0.867
9/11/2007 23:27	228478	3808	21.406	23.344	298.628	0.868
9/11/2007 23:28	228538	3809	21.406	23.342	298.629	0.869
9/11/2007 23:29	228598	3810	21.402	23.339	298.638	0.878
9/11/2007 23:30	228658	3811	21.402	23.336	298.638	0.878
9/11/2007 23:31	228718	3812	21.402	23.333	298.637	0.877
9/11/2007 23:32	228778	3813	21.405	23.335	298.631	0.871
9/11/2007 23:33	228838	3814	21.405	23.334	298.63	0.87
9/11/2007 23:34	228898	3815	21.4	23.335	298.642	0.882
9/11/2007 23:35	228958	3816	21.401	23.332	298.641	0.881
9/11/2007 23:36	229018	3817	21.401	23.331	298.64	0.88
9/11/2007 23:37	229078	3818	21.405	23.328	298.631	0.871
9/11/2007 23:38	229138	3819	21.401	23.328	298.639	0.879
9/11/2007 23:39	229198	3820	21.405	23.326	298.63	0.87
9/11/2007 23:40	229258	3821	21.399	23.328	298.644	0.884
9/11/2007 23:41	229318	3822	21.404	23.327	298.633	0.873
9/11/2007 23:42	229378	3823	21.404	23.336	298.633	0.873
9/11/2007 23:43	229438	3824	21.404	23.337	298.633	0.873
9/11/2007 23:44	229498	3825	21.403	23.339	298.635	0.875
9/11/2007 23:45	229558	3826	21.405	23.344	298.632	0.872
9/11/2007 23:46	229618	3827	21.403	23.345	298.636	0.876
9/11/2007 23:47	229678	3828	21.403	23.349	298.635	0.875
9/11/2007 23:48	229738	3829	21.403	23.351	298.636	0.876
9/11/2007 23:49	229798	3830	21.404	23.348	298.633	0.873
9/11/2007 23:50	229858	3831	21.403	23.348	298.636	0.876
9/11/2007 23:51	229918	3832	21.398	23.347	298.648	0.888
9/11/2007 23:52	229978	3833	21.399	23.344	298.645	0.885
9/11/2007 23:53	230038	3834	21.403	23.341	298.635	0.875
9/11/2007 23:54	230098	3835	21.403	23.338	298.635	0.875
9/11/2007 23:55	230158	3836	21.4	23.337	298.643	0.883
9/11/2007 23:56	230218	3837	21.403	23.336	298.635	0.875
9/11/2007 23:57	230278	3838	21.404	23.334	298.634	0.874
9/11/2007 23:58	230338	3839	21.399	23.332	298.645	0.885
9/11/2007 23:59	230398	3840	21.398	23.333	298.647	0.887
9/12/2007 0:00	230458	3841	21.402	23.335	298.638	0.878
9/12/2007 0:01	230518	3842	21.396	23.336	298.651	0.891
9/12/2007 0:02	230578	3843	21.398	23.335	298.647	0.887
9/12/2007 0:03	230638	3844	21.398	23.332	298.648	0.888
9/12/2007 0:04	230698	3845	21.402	23.333	298.637	0.877
9/12/2007 0:05	230758	3846	21.403	23.333	298.636	0.876
9/12/2007 0:06	230818	3847	21.401	23.336	298.639	0.879

9/12/2007 0:07	230878	3848	21.402	23.332	298.639	0.879
9/12/2007 0:08	230938	3849	21.401	23.341	298.641	0.881
9/12/2007 0:09	230998	3850	21.401	23.337	298.639	0.879
9/12/2007 0:10	231058	3851	21.397	23.335	298.65	0.89
9/12/2007 0:11	231118	3852	21.402	23.329	298.639	0.879
9/12/2007 0:12	231178	3853	21.397	23.332	298.649	0.889
9/12/2007 0:13	231238	3854	21.401	23.33	298.641	0.881
9/12/2007 0:14	231298	3855	21.402	23.334	298.639	0.879
9/12/2007 0:15	231358	3856	21.4	23.333	298.642	0.882
9/12/2007 0:16	231418	3857	21.396	23.335	298.651	0.891
9/12/2007 0:17	231478	3858	21.397	23.33	298.65	0.89
9/12/2007 0:18	231538	3859	21.4	23.325	298.642	0.882
9/12/2007 0:19	231598	3860	21.397	23.324	298.649	0.889
9/12/2007 0:20	231658	3861	21.401	23.322	298.64	0.88
9/12/2007 0:21	231718	3862	21.4	23.321	298.642	0.882
9/12/2007 0:22	231778	3863	21.4	23.326	298.642	0.882
9/12/2007 0:23	231838	3864	21.395	23.326	298.655	0.895
9/12/2007 0:24	231898	3865	21.395	23.328	298.654	0.894
9/12/2007 0:25	231958	3866	21.395	23.331	298.653	0.893
9/12/2007 0:26	232018	3867	21.396	23.33	298.651	0.891
9/12/2007 0:27	232078	3868	21.396	23.33	298.653	0.893
9/12/2007 0:28	232138	3869	21.4	23.328	298.643	0.883
9/12/2007 0:29	232198	3870	21.4	23.332	298.643	0.883
9/12/2007 0:30	232258	3871	21.399	23.335	298.644	0.884
9/12/2007 0:31	232318	3872	21.399	23.333	298.644	0.884
9/12/2007 0:32	232378	3873	21.396	23.332	298.653	0.893
9/12/2007 0:33	232438	3874	21.399	23.331	298.645	0.885
9/12/2007 0:34	232498	3875	21.399	23.333	298.646	0.886
9/12/2007 0:35	232558	3876	21.4	23.332	298.644	0.884
9/12/2007 0:36	232618	3877	21.401	23.333	298.641	0.881
9/12/2007 0:37	232678	3878	21.395	23.33	298.655	0.895
9/12/2007 0:38	232738	3879	21.4	23.328	298.642	0.882
9/12/2007 0:39	232798	3880	21.399	23.324	298.644	0.884
9/12/2007 0:40	232858	3881	21.396	23.323	298.653	0.893
9/12/2007 0:41	232918	3882	21.4	23.317	298.643	0.883
9/12/2007 0:42	232978	3883	21.394	23.316	298.656	0.896
9/12/2007 0:43	233038	3884	21.4	23.315	298.643	0.883
9/12/2007 0:44	233098	3885	21.4	23.317	298.643	0.883
9/12/2007 0:45	233158	3886	21.395	23.323	298.654	0.894
9/12/2007 0:46	233218	3887	21.395	23.324	298.653	0.893
9/12/2007 0:47	233278	3888	21.399	23.324	298.645	0.885
9/12/2007 0:48	233338	3889	21.393	23.323	298.658	0.898
9/12/2007 0:49	233398	3890	21.395	23.321	298.655	0.895
9/12/2007 0:50	233458	3891	21.393	23.323	298.658	0.898
9/12/2007 0:51	233518	3892	21.394	23.32	298.656	0.896
9/12/2007 0:52	233578	3893	21.394	23.318	298.657	0.897

9/12/2007 0:53	233638	3894	21.394	23.315	298.657	0.897
9/12/2007 0:54	233698	3895	21.395	23.309	298.655	0.895
9/12/2007 0:55	233758	3896	21.395	23.302	298.655	0.895
9/12/2007 0:56	233818	3897	21.4	23.302	298.644	0.884
9/12/2007 0:57	233878	3898	21.395	23.299	298.655	0.895
9/12/2007 0:58	233938	3899	21.395	23.3	298.653	0.893
9/12/2007 0:59	233998	3900	21.394	23.299	298.656	0.896
9/12/2007 1:00	234058	3901	21.4	23.296	298.643	0.883
9/12/2007 1:01	234118	3902	21.395	23.297	298.653	0.893
9/12/2007 1:02	234178	3903	21.396	23.297	298.653	0.893
9/12/2007 1:03	234238	3904	21.396	23.297	298.653	0.893
9/12/2007 1:04	234298	3905	21.395	23.298	298.655	0.895
9/12/2007 1:05	234358	3906	21.395	23.3	298.655	0.895
9/12/2007 1:06	234418	3907	21.396	23.302	298.653	0.893
9/12/2007 1:07	234478	3908	21.395	23.301	298.654	0.894
9/12/2007 1:08	234538	3909	21.395	23.3	298.655	0.895
9/12/2007 1:09	234598	3910	21.395	23.302	298.653	0.893
9/12/2007 1:10	234658	3911	21.394	23.3	298.658	0.898
9/12/2007 1:11	234718	3912	21.395	23.301	298.654	0.894
9/12/2007 1:12	234778	3913	21.395	23.303	298.655	0.895
9/12/2007 1:13	234838	3914	21.395	23.303	298.655	0.895
9/12/2007 1:14	234898	3915	21.398	23.302	298.647	0.887
9/12/2007 1:15	234958	3916	21.394	23.303	298.656	0.896
9/12/2007 1:16	235018	3917	21.398	23.304	298.648	0.888
9/12/2007 1:17	235078	3918	21.395	23.302	298.654	0.894
9/12/2007 1:18	235138	3919	21.394	23.306	298.655	0.895
9/12/2007 1:19	235198	3920	21.394	23.309	298.656	0.896
9/12/2007 1:20	235258	3921	21.394	23.314	298.657	0.897
9/12/2007 1:21	235318	3922	21.393	23.308	298.658	0.898
9/12/2007 1:22	235378	3923	21.394	23.305	298.657	0.897
9/12/2007 1:23	235438	3924	21.394	23.304	298.656	0.896
9/12/2007 1:24	235498	3925	21.393	23.3	298.659	0.899
9/12/2007 1:25	235558	3926	21.394	23.302	298.657	0.897
9/12/2007 1:26	235618	3927	21.394	23.301	298.657	0.897
9/12/2007 1:27	235678	3928	21.398	23.3	298.647	0.887
9/12/2007 1:28	235738	3929	21.393	23.303	298.658	0.898
9/12/2007 1:29	235798	3930	21.394	23.306	298.655	0.895
9/12/2007 1:30	235858	3931	21.395	23.305	298.655	0.895
9/12/2007 1:31	235918	3932	21.394	23.304	298.657	0.897
9/12/2007 1:32	235978	3933	21.393	23.3	298.659	0.899
9/12/2007 1:33	236038	3934	21.394	23.296	298.657	0.897
9/12/2007 1:34	236098	3935	21.394	23.295	298.658	0.898
9/12/2007 1:35	236158	3936	21.395	23.291	298.654	0.894
9/12/2007 1:36	236218	3937	21.394	23.296	298.657	0.897
9/12/2007 1:37	236278	3938	21.398	23.302	298.648	0.888
9/12/2007 1:38	236338	3939	21.394	23.305	298.657	0.897

9/12/2007 1:39	236398	3940	21.394	23.309	298.656	0.896
9/12/2007 1:40	236458	3941	21.393	23.31	298.658	0.898
9/12/2007 1:41	236518	3942	21.394	23.311	298.657	0.897
9/12/2007 1:42	236578	3943	21.398	23.308	298.648	0.888
9/12/2007 1:43	236638	3944	21.394	23.31	298.658	0.898
9/12/2007 1:44	236698	3945	21.393	23.308	298.659	0.899
9/12/2007 1:45	236758	3946	21.394	23.303	298.657	0.897
9/12/2007 1:46	236818	3947	21.392	23.302	298.66	0.9
9/12/2007 1:47	236878	3948	21.393	23.3	298.659	0.899
9/12/2007 1:48	236938	3949	21.394	23.298	298.657	0.897
9/12/2007 1:49	236998	3950	21.397	23.297	298.649	0.889
9/12/2007 1:50	237058	3951	21.394	23.297	298.657	0.897
9/12/2007 1:51	237118	3952	21.394	23.302	298.656	0.896
9/12/2007 1:52	237178	3953	21.397	23.313	298.65	0.89
9/12/2007 1:53	237238	3954	21.392	23.315	298.661	0.901
9/12/2007 1:54	237298	3955	21.392	23.32	298.661	0.901
9/12/2007 1:55	237358	3956	21.393	23.314	298.659	0.899
9/12/2007 1:56	237418	3957	21.392	23.31	298.66	0.9
9/12/2007 1:57	237478	3958	21.393	23.311	298.66	0.9
9/12/2007 1:58	237538	3959	21.392	23.31	298.662	0.902
9/12/2007 1:59	237598	3960	21.392	23.307	298.662	0.902
9/12/2007 2:00	237658	3961	21.392	23.309	298.66	0.9
9/12/2007 2:01	237718	3962	21.393	23.305	298.659	0.899
9/12/2007 2:02	237778	3963	21.396	23.311	298.652	0.892
9/12/2007 2:03	237838	3964	21.395	23.311	298.653	0.893
9/12/2007 2:04	237898	3965	21.391	23.312	298.662	0.902
9/12/2007 2:05	237958	3966	21.393	23.311	298.659	0.899
9/12/2007 2:06	238018	3967	21.393	23.315	298.66	0.9
9/12/2007 2:07	238078	3968	21.393	23.31	298.659	0.899
9/12/2007 2:08	238138	3969	21.392	23.312	298.661	0.901
9/12/2007 2:09	238198	3970	21.395	23.317	298.654	0.894
9/12/2007 2:10	238258	3971	21.39	23.322	298.666	0.906
9/12/2007 2:11	238318	3972	21.395	23.33	298.654	0.894
9/12/2007 2:12	238378	3973	21.395	23.338	298.655	0.895
9/12/2007 2:13	238438	3974	21.395	23.341	298.654	0.894
9/12/2007 2:14	238498	3975	21.394	23.341	298.656	0.896
9/12/2007 2:15	238558	3976	21.396	23.34	298.653	0.893
9/12/2007 2:16	238618	3977	21.395	23.338	298.653	0.893
9/12/2007 2:17	238678	3978	21.394	23.341	298.656	0.896
9/12/2007 2:18	238738	3979	21.394	23.339	298.656	0.896
9/12/2007 2:19	238798	3980	21.395	23.34	298.655	0.895
9/12/2007 2:20	238858	3981	21.391	23.339	298.665	0.905
9/12/2007 2:21	238918	3982	21.395	23.336	298.654	0.894
9/12/2007 2:22	238978	3983	21.393	23.329	298.658	0.898
9/12/2007 2:23	239038	3984	21.396	23.325	298.653	0.893
9/12/2007 2:24	239098	3985	21.39	23.321	298.667	0.907

9/12/2007 2:25	239158	3986	21.39	23.323	298.665	0.905
9/12/2007 2:26	239218	3987	21.392	23.322	298.662	0.902
9/12/2007 2:27	239278	3988	21.391	23.324	298.663	0.903
9/12/2007 2:28	239338	3989	21.395	23.324	298.654	0.894
9/12/2007 2:29	239398	3990	21.391	23.328	298.663	0.903
9/12/2007 2:30	239458	3991	21.391	23.325	298.664	0.904
9/12/2007 2:31	239518	3992	21.39	23.323	298.665	0.905
9/12/2007 2:32	239578	3993	21.392	23.323	298.661	0.901
9/12/2007 2:33	239638	3994	21.392	23.327	298.662	0.902
9/12/2007 2:34	239698	3995	21.397	23.324	298.651	0.891
9/12/2007 2:35	239758	3996	21.396	23.321	298.653	0.893
9/12/2007 2:36	239818	3997	21.392	23.321	298.661	0.901
9/12/2007 2:37	239878	3998	21.393	23.32	298.659	0.899
9/12/2007 2:38	239938	3999	21.391	23.317	298.663	0.903
9/12/2007 2:39	239998	4000	21.392	23.319	298.66	0.9
9/12/2007 2:40	240058	4001	21.391	23.317	298.663	0.903
9/12/2007 2:41	240118	4002	21.396	23.316	298.653	0.893
9/12/2007 2:42	240178	4003	21.392	23.319	298.661	0.901
9/12/2007 2:43	240238	4004	21.391	23.317	298.664	0.904
9/12/2007 2:44	240298	4005	21.391	23.325	298.664	0.904
9/12/2007 2:45	240358	4006	21.392	23.325	298.661	0.901
9/12/2007 2:46	240418	4007	21.391	23.323	298.663	0.903
9/12/2007 2:47	240478	4008	21.392	23.326	298.661	0.901
9/12/2007 2:48	240538	4009	21.391	23.326	298.662	0.902
9/12/2007 2:49	240598	4010	21.391	23.327	298.664	0.904
9/12/2007 2:50	240658	4011	21.396	23.326	298.651	0.891
9/12/2007 2:51	240718	4012	21.395	23.324	298.655	0.895
9/12/2007 2:52	240778	4013	21.396	23.319	298.652	0.892
9/12/2007 2:53	240838	4014	21.391	23.321	298.663	0.903
9/12/2007 2:54	240898	4015	21.391	23.321	298.663	0.903
9/12/2007 2:55	240958	4016	21.391	23.321	298.664	0.904
9/12/2007 2:56	241018	4017	21.395	23.323	298.655	0.895
9/12/2007 2:57	241078	4018	21.394	23.324	298.656	0.896
9/12/2007 2:58	241138	4019	21.393	23.33	298.659	0.899
9/12/2007 2:59	241198	4020	21.394	23.333	298.655	0.895
9/12/2007 3:00	241258	4021	21.389	23.333	298.667	0.907
9/12/2007 3:01	241318	4022	21.39	23.334	298.666	0.906
9/12/2007 3:02	241378	4023	21.394	23.331	298.657	0.897
9/12/2007 3:03	241438	4024	21.394	23.328	298.658	0.898
9/12/2007 3:04	241498	4025	21.391	23.325	298.664	0.904
9/12/2007 3:05	241558	4026	21.39	23.327	298.665	0.905
9/12/2007 3:06	241618	4027	21.39	23.322	298.665	0.905
9/12/2007 3:07	241678	4028	21.394	23.327	298.657	0.897
9/12/2007 3:08	241738	4029	21.394	23.327	298.656	0.896
9/12/2007 3:09	241798	4030	21.389	23.327	298.667	0.907
9/12/2007 3:10	241858	4031	21.394	23.332	298.658	0.898

9/12/2007 3:11	241918	4032	21.394	23.336	298.657	0.897
9/12/2007 3:12	241978	4033	21.394	23.337	298.658	0.898
9/12/2007 3:13	242038	4034	21.395	23.338	298.655	0.895
9/12/2007 3:14	242098	4035	21.389	23.336	298.669	0.909
9/12/2007 3:15	242158	4036	21.391	23.336	298.665	0.905
9/12/2007 3:16	242218	4037	21.39	23.331	298.666	0.906
9/12/2007 3:17	242278	4038	21.39	23.33	298.665	0.905
9/12/2007 3:18	242338	4039	21.391	23.328	298.664	0.904
9/12/2007 3:19	242398	4040	21.391	23.326	298.663	0.903
9/12/2007 3:20	242458	4041	21.39	23.322	298.666	0.906
9/12/2007 3:21	242518	4042	21.39	23.32	298.666	0.906
9/12/2007 3:22	242578	4043	21.391	23.32	298.662	0.902
9/12/2007 3:23	242638	4044	21.39	23.317	298.665	0.905
9/12/2007 3:24	242698	4045	21.391	23.319	298.664	0.904
9/12/2007 3:25	242758	4046	21.391	23.32	298.665	0.905
9/12/2007 3:26	242818	4047	21.395	23.32	298.655	0.895
9/12/2007 3:27	242878	4048	21.394	23.321	298.657	0.897
9/12/2007 3:28	242938	4049	21.39	23.323	298.666	0.906
9/12/2007 3:29	242998	4050	21.39	23.327	298.666	0.906
9/12/2007 3:30	243058	4051	21.391	23.327	298.664	0.904
9/12/2007 3:31	243118	4052	21.39	23.33	298.666	0.906
9/12/2007 3:32	243178	4053	21.394	23.328	298.656	0.896
9/12/2007 3:33	243238	4054	21.394	23.33	298.656	0.896
9/12/2007 3:34	243298	4055	21.39	23.325	298.666	0.906
9/12/2007 3:35	243358	4056	21.39	23.328	298.665	0.905
9/12/2007 3:36	243418	4057	21.395	23.324	298.654	0.894
9/12/2007 3:37	243478	4058	21.391	23.318	298.664	0.904
9/12/2007 3:38	243538	4059	21.39	23.318	298.665	0.905
9/12/2007 3:39	243598	4060	21.391	23.315	298.664	0.904
9/12/2007 3:40	243658	4061	21.395	23.317	298.655	0.895
9/12/2007 3:41	243718	4062	21.39	23.315	298.665	0.905
9/12/2007 3:42	243778	4063	21.39	23.318	298.665	0.905
9/12/2007 3:43	243838	4064	21.391	23.318	298.664	0.904
9/12/2007 3:44	243898	4065	21.39	23.312	298.666	0.906
9/12/2007 3:45	243958	4066	21.392	23.31	298.661	0.901
9/12/2007 3:46	244018	4067	21.392	23.308	298.662	0.902
9/12/2007 3:47	244078	4068	21.389	23.309	298.668	0.908
9/12/2007 3:48	244138	4069	21.391	23.307	298.664	0.904
9/12/2007 3:49	244198	4070	21.391	23.311	298.662	0.902
9/12/2007 3:50	244258	4071	21.391	23.314	298.663	0.903
9/12/2007 3:51	244318	4072	21.391	23.311	298.664	0.904
9/12/2007 3:52	244378	4073	21.391	23.312	298.664	0.904
9/12/2007 3:53	244438	4074	21.391	23.311	298.664	0.904
9/12/2007 3:54	244498	4075	21.392	23.312	298.662	0.902
9/12/2007 3:55	244558	4076	21.391	23.312	298.664	0.904
9/12/2007 3:56	244618	4077	21.391	23.315	298.665	0.905

9/12/2007 3:57	244678	4078	21.39	23.314	298.666	0.906
9/12/2007 3:58	244738	4079	21.39	23.311	298.665	0.905
9/12/2007 3:59	244798	4080	21.391	23.31	298.663	0.903
9/12/2007 4:00	244858	4081	21.391	23.31	298.664	0.904
9/12/2007 4:01	244918	4082	21.391	23.317	298.665	0.905
9/12/2007 4:02	244978	4083	21.391	23.315	298.662	0.902
9/12/2007 4:03	245038	4084	21.396	23.316	298.651	0.891
9/12/2007 4:04	245098	4085	21.392	23.322	298.662	0.902
9/12/2007 4:05	245158	4086	21.391	23.321	298.662	0.902
9/12/2007 4:06	245218	4087	21.391	23.326	298.663	0.903
9/12/2007 4:07	245278	4088	21.395	23.325	298.654	0.894
9/12/2007 4:08	245338	4089	21.396	23.33	298.653	0.893
9/12/2007 4:09	245398	4090	21.39	23.332	298.667	0.907
9/12/2007 4:10	245458	4091	21.395	23.337	298.655	0.895
9/12/2007 4:11	245518	4092	21.394	23.343	298.658	0.898
9/12/2007 4:12	245578	4093	21.394	23.346	298.657	0.897
9/12/2007 4:13	245638	4094	21.39	23.349	298.666	0.906
9/12/2007 4:14	245698	4095	21.396	23.346	298.653	0.893
9/12/2007 4:15	245758	4096	21.396	23.345	298.653	0.893
9/12/2007 4:16	245818	4097	21.395	23.343	298.653	0.893
9/12/2007 4:17	245878	4098	21.395	23.342	298.654	0.894
9/12/2007 4:18	245938	4099	21.395	23.34	298.654	0.894
9/12/2007 4:19	245998	4100	21.391	23.338	298.663	0.903
9/12/2007 4:20	246058	4101	21.395	23.337	298.654	0.894
9/12/2007 4:21	246118	4102	21.396	23.334	298.652	0.892
9/12/2007 4:22	246178	4103	21.396	23.332	298.653	0.893
9/12/2007 4:23	246238	4104	21.393	23.336	298.658	0.898
9/12/2007 4:24	246298	4105	21.395	23.34	298.654	0.894
9/12/2007 4:25	246358	4106	21.394	23.34	298.657	0.897
9/12/2007 4:26	246418	4107	21.394	23.344	298.656	0.896
9/12/2007 4:27	246478	4108	21.395	23.344	298.655	0.895
9/12/2007 4:28	246538	4109	21.395	23.342	298.653	0.893
9/12/2007 4:29	246598	4110	21.395	23.343	298.654	0.894
9/12/2007 4:30	246658	4111	21.39	23.345	298.666	0.906
9/12/2007 4:31	246718	4112	21.395	23.345	298.654	0.894
9/12/2007 4:32	246778	4113	21.396	23.341	298.652	0.892
9/12/2007 4:33	246838	4114	21.395	23.34	298.655	0.895
9/12/2007 4:34	246898	4115	21.395	23.338	298.653	0.893
9/12/2007 4:35	246958	4116	21.391	23.338	298.663	0.903
9/12/2007 4:36	247018	4117	21.391	23.336	298.663	0.903
9/12/2007 4:37	247078	4118	21.394	23.338	298.657	0.897
9/12/2007 4:38	247138	4119	21.395	23.336	298.654	0.894
9/12/2007 4:39	247198	4120	21.395	23.336	298.654	0.894
9/12/2007 4:40	247258	4121	21.391	23.336	298.663	0.903
9/12/2007 4:41	247318	4122	21.395	23.336	298.654	0.894
9/12/2007 4:42	247378	4123	21.391	23.336	298.663	0.903

9/12/2007 4:43	247438	4124	21.394	23.334	298.656	0.896
9/12/2007 4:44	247498	4125	21.396	23.333	298.653	0.893
9/12/2007 4:45	247558	4126	21.394	23.332	298.656	0.896
9/12/2007 4:46	247618	4127	21.395	23.329	298.653	0.893
9/12/2007 4:47	247678	4128	21.395	23.332	298.654	0.894
9/12/2007 4:48	247738	4129	21.395	23.331	298.654	0.894
9/12/2007 4:49	247798	4130	21.392	23.332	298.662	0.902
9/12/2007 4:50	247858	4131	21.395	23.332	298.654	0.894
9/12/2007 4:51	247918	4132	21.396	23.331	298.651	0.891
9/12/2007 4:52	247978	4133	21.396	23.33	298.653	0.893
9/12/2007 4:53	248038	4134	21.391	23.33	298.664	0.904
9/12/2007 4:54	248098	4135	21.395	23.328	298.655	0.895
9/12/2007 4:55	248158	4136	21.395	23.326	298.654	0.894
9/12/2007 4:56	248218	4137	21.391	23.331	298.663	0.903
9/12/2007 4:57	248278	4138	21.394	23.336	298.655	0.895
9/12/2007 4:58	248338	4139	21.391	23.336	298.663	0.903
9/12/2007 4:59	248398	4140	21.395	23.336	298.655	0.895
9/12/2007 5:00	248458	4141	21.395	23.338	298.655	0.895
9/12/2007 5:01	248518	4142	21.394	23.337	298.657	0.897
9/12/2007 5:02	248578	4143	21.391	23.336	298.663	0.903
9/12/2007 5:03	248638	4144	21.396	23.335	298.652	0.892
9/12/2007 5:04	248698	4145	21.392	23.33	298.662	0.902
9/12/2007 5:05	248758	4146	21.39	23.33	298.666	0.906
9/12/2007 5:06	248818	4147	21.396	23.328	298.653	0.893
9/12/2007 5:07	248878	4148	21.391	23.326	298.665	0.905
9/12/2007 5:08	248938	4149	21.391	23.325	298.663	0.903
9/12/2007 5:09	248998	4150	21.394	23.326	298.657	0.897
9/12/2007 5:10	249058	4151	21.391	23.326	298.662	0.902
9/12/2007 5:11	249118	4152	21.396	23.329	298.653	0.893
9/12/2007 5:12	249178	4153	21.391	23.329	298.663	0.903
9/12/2007 5:13	249238	4154	21.39	23.334	298.665	0.905
9/12/2007 5:14	249298	4155	21.392	23.336	298.662	0.902
9/12/2007 5:15	249358	4156	21.391	23.337	298.664	0.904
9/12/2007 5:16	249418	4157	21.391	23.336	298.664	0.904
9/12/2007 5:17	249478	4158	21.395	23.337	298.655	0.895
9/12/2007 5:18	249538	4159	21.39	23.334	298.666	0.906
9/12/2007 5:19	249598	4160	21.391	23.333	298.663	0.903
9/12/2007 5:20	249658	4161	21.391	23.331	298.663	0.903
9/12/2007 5:21	249718	4162	21.392	23.328	298.661	0.901
9/12/2007 5:22	249778	4163	21.395	23.324	298.653	0.893
9/12/2007 5:23	249838	4164	21.396	23.326	298.653	0.893
9/12/2007 5:24	249898	4165	21.391	23.323	298.664	0.904
9/12/2007 5:25	249958	4166	21.392	23.326	298.661	0.901
9/12/2007 5:26	250018	4167	21.392	23.325	298.661	0.901
9/12/2007 5:27	250078	4168	21.395	23.325	298.654	0.894
9/12/2007 5:28	250138	4169	21.392	23.32	298.662	0.902

9/12/2007 5:29	250198	4170	21.391	23.32	298.662	0.902
9/12/2007 5:30	250258	4171	21.395	23.318	298.653	0.893
9/12/2007 5:31	250318	4172	21.391	23.315	298.663	0.903
9/12/2007 5:32	250378	4173	21.392	23.312	298.662	0.902
9/12/2007 5:33	250438	4174	21.391	23.313	298.663	0.903
9/12/2007 5:34	250498	4175	21.392	23.309	298.661	0.901
9/12/2007 5:35	250558	4176	21.391	23.309	298.664	0.904
9/12/2007 5:36	250618	4177	21.393	23.309	298.658	0.898
9/12/2007 5:37	250678	4178	21.392	23.307	298.66	0.9
9/12/2007 5:38	250738	4179	21.392	23.307	298.661	0.901
9/12/2007 5:39	250798	4180	21.392	23.309	298.66	0.9
9/12/2007 5:40	250858	4181	21.392	23.308	298.661	0.901
9/12/2007 5:41	250918	4182	21.392	23.309	298.66	0.9
9/12/2007 5:42	250978	4183	21.392	23.308	298.66	0.9
9/12/2007 5:43	251038	4184	21.392	23.302	298.661	0.901
9/12/2007 5:44	251098	4185	21.392	23.298	298.662	0.902
9/12/2007 5:45	251158	4186	21.393	23.302	298.659	0.899
9/12/2007 5:46	251218	4187	21.392	23.303	298.662	0.902
9/12/2007 5:47	251278	4188	21.392	23.309	298.661	0.901
9/12/2007 5:48	251338	4189	21.396	23.319	298.652	0.892
9/12/2007 5:49	251398	4190	21.394	23.331	298.656	0.896
9/12/2007 5:50	251458	4191	21.392	23.338	298.661	0.901
9/12/2007 5:51	251518	4192	21.394	23.343	298.656	0.896
9/12/2007 5:52	251578	4193	21.395	23.344	298.655	0.895
9/12/2007 5:53	251638	4194	21.392	23.345	298.661	0.901
9/12/2007 5:54	251698	4195	21.396	23.345	298.653	0.893
9/12/2007 5:55	251758	4196	21.395	23.344	298.654	0.894
9/12/2007 5:56	251818	4197	21.396	23.343	298.652	0.892
9/12/2007 5:57	251878	4198	21.395	23.343	298.654	0.894
9/12/2007 5:58	251938	4199	21.395	23.342	298.654	0.894
9/12/2007 5:59	251998	4200	21.394	23.34	298.655	0.895
9/12/2007 6:00	252058	4201	21.39	23.343	298.666	0.906
9/12/2007 6:01	252118	4202	21.397	23.342	298.65	0.89
9/12/2007 6:02	252178	4203	21.391	23.34	298.664	0.904
9/12/2007 6:03	252238	4204	21.397	23.34	298.651	0.891
9/12/2007 6:04	252298	4205	21.396	23.341	298.653	0.893
9/12/2007 6:05	252358	4206	21.39	23.337	298.665	0.905
9/12/2007 6:06	252418	4207	21.395	23.335	298.654	0.894
9/12/2007 6:07	252478	4208	21.395	23.339	298.654	0.894
9/12/2007 6:08	252538	4209	21.394	23.338	298.656	0.896
9/12/2007 6:09	252598	4210	21.395	23.336	298.654	0.894
9/12/2007 6:10	252658	4211	21.394	23.338	298.657	0.897
9/12/2007 6:11	252718	4212	21.395	23.341	298.654	0.894
9/12/2007 6:12	252778	4213	21.391	23.343	298.664	0.904
9/12/2007 6:13	252838	4214	21.396	23.34	298.652	0.892
9/12/2007 6:14	252898	4215	21.392	23.341	298.661	0.901

9/12/2007 6:15	252958	4216	21.393	23.341	298.659	0.899
9/12/2007 6:16	253018	4217	21.398	23.341	298.647	0.887
9/12/2007 6:17	253078	4218	21.386	23.337	298.675	0.915
9/12/2007 6:18	253138	4219	21.397	23.339	298.65	0.89
9/12/2007 6:19	253198	4220	21.396	23.338	298.652	0.892
9/12/2007 6:20	253258	4221	21.39	23.337	298.667	0.907
9/12/2007 6:21	253318	4222	21.395	23.336	298.653	0.893
9/12/2007 6:22	253378	4223	21.391	23.333	298.664	0.904
9/12/2007 6:23	253438	4224	21.395	23.333	298.654	0.894
9/12/2007 6:24	253498	4225	21.395	23.331	298.654	0.894
9/12/2007 6:25	253558	4226	21.39	23.336	298.666	0.906
9/12/2007 6:26	253618	4227	21.394	23.336	298.656	0.896
9/12/2007 6:27	253678	4228	21.395	23.336	298.654	0.894
9/12/2007 6:28	253738	4229	21.391	23.335	298.663	0.903
9/12/2007 6:29	253798	4230	21.389	23.334	298.667	0.907
9/12/2007 6:30	253858	4231	21.396	23.33	298.651	0.891
9/12/2007 6:31	253918	4232	21.391	23.331	298.664	0.904
9/12/2007 6:32	253978	4233	21.396	23.331	298.653	0.893
9/12/2007 6:33	254038	4234	21.389	23.329	298.667	0.907
9/12/2007 6:34	254098	4235	21.395	23.331	298.655	0.895
9/12/2007 6:35	254158	4236	21.396	23.332	298.652	0.892
9/12/2007 6:36	254218	4237	21.394	23.336	298.656	0.896
9/12/2007 6:37	254278	4238	21.396	23.333	298.652	0.892
9/12/2007 6:38	254338	4239	21.391	23.327	298.664	0.904
9/12/2007 6:39	254398	4240	21.389	23.323	298.668	0.908
9/12/2007 6:40	254458	4241	21.395	23.319	298.653	0.893
9/12/2007 6:41	254518	4242	21.39	23.316	298.665	0.905
9/12/2007 6:42	254578	4243	21.395	23.319	298.654	0.894
9/12/2007 6:43	254638	4244	21.392	23.32	298.662	0.902
9/12/2007 6:44	254698	4245	21.391	23.324	298.663	0.903
9/12/2007 6:45	254758	4246	21.395	23.326	298.654	0.894
9/12/2007 6:46	254818	4247	21.39	23.327	298.666	0.906
9/12/2007 6:47	254878	4248	21.391	23.33	298.664	0.904
9/12/2007 6:48	254938	4249	21.393	23.331	298.658	0.898
9/12/2007 6:49	254998	4250	21.39	23.333	298.666	0.906
9/12/2007 6:50	255058	4251	21.39	23.33	298.666	0.906
9/12/2007 6:51	255118	4252	21.394	23.332	298.657	0.897
9/12/2007 6:52	255178	4253	21.39	23.333	298.666	0.906
9/12/2007 6:53	255238	4254	21.394	23.333	298.656	0.896
9/12/2007 6:54	255298	4255	21.393	23.334	298.658	0.898
9/12/2007 6:55	255358	4256	21.389	23.332	298.668	0.908
9/12/2007 6:56	255418	4257	21.395	23.336	298.655	0.895
9/12/2007 6:57	255478	4258	21.39	23.339	298.667	0.907
9/12/2007 6:58	255538	4259	21.394	23.34	298.655	0.895
9/12/2007 6:59	255598	4260	21.392	23.34	298.66	0.9
9/12/2007 7:00	255658	4261	21.39	23.337	298.666	0.906

9/12/2007 7:01	255718	4262	21.394	23.335	298.658	0.898
9/12/2007 7:02	255778	4263	21.39	23.336	298.666	0.906
9/12/2007 7:03	255838	4264	21.389	23.333	298.667	0.907
9/12/2007 7:04	255898	4265	21.389	23.331	298.668	0.908
9/12/2007 7:05	255958	4266	21.389	23.325	298.667	0.907
9/12/2007 7:06	256018	4267	21.389	23.322	298.667	0.907
9/12/2007 7:07	256078	4268	21.39	23.321	298.665	0.905
9/12/2007 7:08	256138	4269	21.389	23.319	298.668	0.908
9/12/2007 7:09	256198	4270	21.388	23.318	298.67	0.91
9/12/2007 7:10	256258	4271	21.39	23.315	298.665	0.905
9/12/2007 7:11	256318	4272	21.391	23.314	298.665	0.905
9/12/2007 7:12	256378	4273	21.389	23.316	298.668	0.908
9/12/2007 7:13	256438	4274	21.388	23.318	298.671	0.911
9/12/2007 7:14	256498	4275	21.388	23.32	298.67	0.91
9/12/2007 7:15	256558	4276	21.389	23.318	298.667	0.907
9/12/2007 7:16	256618	4277	21.389	23.314	298.667	0.907
9/12/2007 7:17	256678	4278	21.389	23.31	298.669	0.909
9/12/2007 7:18	256738	4279	21.394	23.312	298.658	0.898
9/12/2007 7:19	256798	4280	21.394	23.32	298.656	0.896
9/12/2007 7:20	256858	4281	21.388	23.323	298.671	0.911
9/12/2007 7:21	256918	4282	21.388	23.329	298.671	0.911
9/12/2007 7:22	256978	4283	21.387	23.327	298.672	0.912
9/12/2007 7:23	257038	4284	21.387	23.329	298.672	0.912
9/12/2007 7:24	257098	4285	21.393	23.333	298.659	0.899
9/12/2007 7:25	257158	4286	21.392	23.338	298.662	0.902
9/12/2007 7:26	257218	4287	21.388	23.337	298.671	0.911
9/12/2007 7:27	257278	4288	21.391	23.338	298.663	0.903
9/12/2007 7:28	257338	4289	21.391	23.34	298.663	0.903
9/12/2007 7:29	257398	4290	21.387	23.345	298.673	0.913
9/12/2007 7:30	257458	4291	21.391	23.345	298.663	0.903
9/12/2007 7:31	257518	4292	21.391	23.346	298.663	0.903
9/12/2007 7:32	257578	4293	21.387	23.345	298.672	0.912
9/12/2007 7:33	257638	4294	21.391	23.343	298.664	0.904
9/12/2007 7:34	257698	4295	21.392	23.34	298.662	0.902
9/12/2007 7:35	257758	4296	21.387	23.341	298.672	0.912
9/12/2007 7:36	257818	4297	21.386	23.343	298.675	0.915
9/12/2007 7:37	257878	4298	21.386	23.336	298.676	0.916
9/12/2007 7:38	257938	4299	21.386	23.328	298.674	0.914
9/12/2007 7:39	257998	4300	21.39	23.326	298.665	0.905
9/12/2007 7:40	258058	4301	21.391	23.322	298.663	0.903
9/12/2007 7:41	258118	4302	21.387	23.314	298.673	0.913
9/12/2007 7:42	258178	4303	21.386	23.314	298.676	0.916
9/12/2007 7:43	258238	4304	21.386	23.314	298.674	0.914
9/12/2007 7:44	258298	4305	21.386	23.308	298.674	0.914
9/12/2007 7:45	258358	4306	21.387	23.308	298.673	0.913
9/12/2007 7:46	258418	4307	21.386	23.309	298.676	0.916

9/12/2007 7:47	258478	4308		21.388	23.307	298.672	0.912		
9/12/2007 7:48	258538	4309		21.386	23.304	298.676	0.916		
9/12/2007 7:49	258598	4310		21.385	23.301	298.677	0.917		
9/12/2007 7:50	258658	4311		21.386	23.304	298.676	0.916		
9/12/2007 7:51	258718	4312		21.39	23.306	298.666	0.906		
9/12/2007 7:52	258778	4313		21.386	23.303	298.675	0.915		
9/12/2007 7:53	258838	4314		21.386	23.302	298.676	0.916		
9/12/2007 7:54	258898	4315		21.385	23.305	298.676	0.916		
9/12/2007 7:55	258958	4316		21.385	23.305	298.677	0.917		
9/12/2007 7:56	259018	4317		21.383	23.299	298.681	0.921		
9/12/2007 7:57	259078	4318		21.385	23.299	298.676	0.916		
9/12/2007 7:58	259138	4319		21.386	23.303	298.675	0.915	Residual drawdow	Time since
9/12/2007 7:59	259198	4320	0.0	21.385	23.296	298.677	0.917	pump off	
9/12/2007 8:00	259258	4321	4321.0	21.385	23.294	298.676	0.916	0.001	1
9/12/2007 8:01	259318	4322	2161.0	21.386	23.296	298.675	0.915	0.002	2
9/12/2007 8:02	259378	4323	1441.0	21.387	23.297	298.673	0.913	0.004	3
9/12/2007 8:03	259438	4324	1081.0	21.389	23.297	298.668	0.908	0.009	4
9/12/2007 8:04	259498	4325	865.0	21.39	23.302	298.667	0.907	0.01	5
9/12/2007 8:05	259558	4326	721.0	21.391	23.302	298.663	0.903	0.014	6
9/12/2007 8:06	259618	4327	618.1	21.396	23.303	298.653	0.893	0.024	7
9/12/2007 8:07	259678	4328	541.0	21.393	23.304	298.659	0.899	0.018	8
9/12/2007 8:08	259738	4329	481.0	21.393	23.306	298.66	0.9	0.017	9
9/12/2007 8:09	259798	4330	433.0	21.396	23.306	298.652	0.892	0.025	10
9/12/2007 8:10	259858	4331	393.7	21.398	23.309	298.648	0.888	0.029	11
9/12/2007 8:11	259918	4332	361.0	21.395	23.307	298.655	0.895	0.022	12
9/12/2007 8:12	259978	4333	333.3	21.394	23.306	298.656	0.896	0.021	13
9/12/2007 8:13	260038	4334	309.6	21.398	23.308	298.647	0.887	0.03	14
9/12/2007 8:14	260098	4335	289.0	21.395	23.307	298.654	0.894	0.023	15
9/12/2007 8:15	260158	4336	271.0	21.394	23.308	298.656	0.896	0.021	16
9/12/2007 8:16	260218	4337	255.1	21.396	23.311	298.653	0.893	0.024	17
9/12/2007 8:17	260278	4338	241.0	21.398	23.312	298.648	0.888	0.029	18
9/12/2007 8:18	260338	4339	228.4	21.393	23.314	298.66	0.9	0.017	19
9/12/2007 8:19	260398	4340	217.0	21.397	23.318	298.651	0.891	0.026	20
9/12/2007 8:20	260458	4341	206.7	21.398	23.315	298.648	0.888	0.029	21
9/12/2007 8:21	260518	4342	197.4	21.392	23.316	298.66	0.9	0.017	22
9/12/2007 8:22	260578	4343	188.8	21.395	23.317	298.653	0.893	0.024	23
9/12/2007 8:23	260638	4344	181.0	21.396	23.317	298.652	0.892	0.025	24
9/12/2007 8:24	260698	4345	173.8	21.395	23.324	298.655	0.895	0.022	25
9/12/2007 8:25	260758	4346	167.2	21.391	23.323	298.663	0.903	0.014	26
9/12/2007 8:26	260818	4347	161.0	21.391	23.324	298.664	0.904	0.013	27
9/12/2007 8:27	260878	4348	155.3	21.39	23.324	298.665	0.905	0.012	28
9/12/2007 8:28	260938	4349	150.0	21.396	23.32	298.652	0.892	0.025	29
9/12/2007 8:29	260998	4350	145.0	21.394	23.325	298.657	0.897	0.02	30
9/12/2007 8:30	261058	4351	140.4	21.391	23.327	298.664	0.904	0.013	31
9/12/2007 8:31	261118	4352	136.0	21.393	23.326	298.658	0.898	0.019	32
9/12/2007 8:32	261178	4353	131.9	21.389	23.33	298.669	0.909	0.008	33

9/12/2007 8:33	261238	4354	128.1	21.389	23.331	298.668	0.908	0.009	34
9/12/2007 8:34	261298	4355	124.4	21.393	23.331	298.659	0.899	0.018	35
9/12/2007 8:35	261358	4356	121.0	21.388	23.331	298.67	0.91	0.007	36
9/12/2007 8:36	261418	4357	117.8	21.391	23.33	298.664	0.904	0.013	37
9/12/2007 8:37	261478	4358	114.7	21.389	23.329	298.669	0.909	0.008	38
9/12/2007 8:38	261538	4359	111.8	21.392	23.328	298.661	0.901	0.016	39
9/12/2007 8:39	261598	4360	109.0	21.392	23.332	298.662	0.902	0.015	40
9/12/2007 8:40	261658	4361	106.4	21.391	23.335	298.664	0.904	0.013	41
9/12/2007 8:41	261718	4362	103.9	21.386	23.331	298.676	0.916	0.001	42
9/12/2007 8:42	261778	4363	101.5	21.389	23.332	298.667	0.907	0.01	43
9/12/2007 8:43	261838	4364	99.2	21.389	23.331	298.668	0.908	0.009	44
9/12/2007 8:44	261898	4365	97.0	21.391	23.332	298.664	0.904	0.013	45
9/12/2007 8:45	261958	4366	94.9	21.39	23.336	298.665	0.905	0.012	46
9/12/2007 8:46	262018	4367	92.9	21.389	23.333	298.668	0.908	0.009	47
9/12/2007 8:47	262078	4368	91.0	21.385	23.331	298.676	0.916	0.001	48
9/12/2007 8:48	262138	4369	89.2	21.389	23.331	298.668	0.908	0.009	49
9/12/2007 8:49	262198	4370	87.4	21.384	23.333	298.68	0.92	-0.003	50
9/12/2007 8:50	262258	4371	85.7	21.388	23.335	298.67	0.91	0.007	51
9/12/2007 8:51	262318	4372	84.1	21.388	23.336	298.67	0.91	0.007	52
9/12/2007 8:52	262378	4373	82.5	21.389	23.335	298.669	0.909	0.008	53
9/12/2007 8:53	262438	4374	81.0	21.388	23.335	298.671	0.911	0.006	54
9/12/2007 8:54	262498	4375	79.5	21.388	23.328	298.671	0.911	0.006	55
9/12/2007 8:55	262558	4376	78.1	21.388	23.327	298.671	0.911	0.006	56
9/12/2007 8:56	262618	4377	76.8	21.389	23.32	298.669	0.909	0.008	57
9/12/2007 8:57	262678	4378	75.5	21.383	23.316	298.681	0.921	-0.004	58
9/12/2007 8:58	262738	4379	74.2	21.384	23.314	298.681	0.921	-0.004	59
9/12/2007 8:59	262798	4380	73.0	21.388	23.312	298.671	0.911	0.006	60
9/12/2007 9:00	262858	4381	71.8	21.383	23.312	298.683	0.923	-0.006	61
9/12/2007 9:01	262918	4382	70.7	21.383	23.312	298.681	0.921	-0.004	62
9/12/2007 9:02	262978	4383	69.6	21.384	23.31	298.68	0.92	-0.003	63
9/12/2007 9:03	263038	4384	68.5	21.384	23.314	298.679	0.919	-0.002	64
9/12/2007 9:04	263098	4385	67.5	21.388	23.314	298.671	0.911	0.006	65
9/12/2007 9:05	263158	4386	66.5	21.388	23.315	298.67	0.91	0.007	66
9/12/2007 9:06	263218	4387	65.5	21.387	23.316	298.673	0.913	0.004	67
9/12/2007 9:07	263278	4388	64.5	21.387	23.316	298.672	0.912	0.005	68
9/12/2007 9:08	263338	4389	63.6	21.384	23.318	298.679	0.919	-0.002	69
9/12/2007 9:09	263398	4390	62.7	21.384	23.321	298.681	0.921	-0.004	70
9/12/2007 9:10	263458	4391	61.8	21.386	23.326	298.675	0.915	0.002	71
9/12/2007 9:11	263518	4392	61.0	21.383	23.331	298.683	0.923	-0.006	72
9/12/2007 9:12	263578	4393	60.2	21.384	23.335	298.68	0.92	-0.003	73
9/12/2007 9:13	263638	4394	59.4	21.387	23.34	298.673	0.913	0.004	74
9/12/2007 9:14	263698	4395	58.6	21.388	23.339	298.67	0.91	0.007	75
9/12/2007 9:15	263758	4396	57.8	21.382	23.338	298.683	0.923	-0.006	76
9/12/2007 9:16	263818	4397	57.1	21.387	23.342	298.672	0.912	0.005	77
9/12/2007 9:17	263878	4398	56.4	21.383	23.336	298.681	0.921	-0.004	78
9/12/2007 9:18	263938	4399	55.7	21.388	23.338	298.67	0.91	0.007	79

9/12/2007 9:19	263998	4400	55.0	21.385	23.336	298.678	0.918	-0.001	80
9/12/2007 9:20	264058	4401	54.3	21.388	23.336	298.67	0.91	0.007	81
9/12/2007 9:21	264118	4402	53.7	21.388	23.336	298.67	0.91	0.007	82
9/12/2007 9:22	264178	4403	53.0	21.388	23.336	298.671	0.911	0.006	83
9/12/2007 9:23	264238	4404	52.4	21.385	23.334	298.677	0.917	0	84
9/12/2007 9:24	264298	4405	51.8	21.389	23.334	298.668	0.908	0.009	85
9/12/2007 9:25	264358	4406	51.2	21.389	23.332	298.668	0.908	0.009	86
9/12/2007 9:26	264418	4407	50.7	21.39	23.334	298.665	0.905	0.012	87
9/12/2007 9:27	264478	4408	50.1	21.391	23.327	298.664	0.904	0.013	88
9/12/2007 9:28	264538	4409	49.5	21.386	23.322	298.675	0.915	0.002	89
9/12/2007 9:29	264598	4410	49.0	21.39	23.319	298.665	0.905	0.012	90
9/12/2007 9:30	264658	4411	48.5	21.39	23.314	298.665	0.905	0.012	91
9/12/2007 9:31	264718	4412	48.0	21.386	23.315	298.674	0.914	0.003	92
9/12/2007 9:32	264778	4413	47.5	21.387	23.316	298.674	0.914	0.003	93
9/12/2007 9:33	264838	4414	47.0	21.387	23.313	298.674	0.914	0.003	94
9/12/2007 9:34	264898	4415	46.5	21.386	23.314	298.674	0.914	0.003	95
9/12/2007 9:35	264958	4416	46.0	21.389	23.32	298.668	0.908	0.009	96
9/12/2007 9:36	265018	4417	45.5	21.389	23.324	298.667	0.907	0.01	97
9/12/2007 9:37	265078	4418	45.1	21.391	23.326	298.662	0.902	0.015	98
9/12/2007 9:38	265138	4419	44.6	21.392	23.321	298.662	0.902	0.015	99
9/12/2007 9:39	265198	4420	44.2	21.387	23.321	298.673	0.913	0.004	100
9/12/2007 9:40	265258	4421	43.8	21.391	23.324	298.665	0.905	0.012	101
9/12/2007 9:41	265318	4422	43.4	21.386	23.328	298.675	0.915	0.002	102
9/12/2007 9:42	265378	4423	42.9	21.387	23.323	298.673	0.913	0.004	103
9/12/2007 9:43	265438	4424	42.5	21.388	23.32	298.67	0.91	0.007	104
9/12/2007 9:44	265498	4425	42.1	21.389	23.315	298.669	0.909	0.008	105
9/12/2007 9:45	265558	4426	41.8	21.388	23.312	298.671	0.911	0.006	106
9/12/2007 9:46	265618	4427	41.4	21.388	23.309	298.67	0.91	0.007	107
9/12/2007 9:47	265678	4428	41.0	21.388	23.306	298.67	0.91	0.007	108
9/12/2007 9:48	265738	4429	40.6	21.388	23.307	298.671	0.911	0.006	109
9/12/2007 9:49	265798	4430	40.3	21.388	23.308	298.67	0.91	0.007	110
9/12/2007 9:50	265858	4431	39.9	21.392	23.314	298.662	0.902	0.015	111
9/12/2007 9:51	265918	4432	39.6	21.392	23.318	298.662	0.902	0.015	112
9/12/2007 9:52	265978	4433	39.2	21.391	23.328	298.663	0.903	0.014	113
9/12/2007 9:53	266038	4434	38.9	21.388	23.333	298.67	0.91	0.007	114
9/12/2007 9:54	266098	4435	38.6	21.393	23.336	298.66	0.9	0.017	115
9/12/2007 9:55	266158	4436	38.2	21.394	23.337	298.656	0.896	0.021	116
9/12/2007 9:56	266218	4437	37.9	21.39	23.333	298.666	0.906	0.011	117
9/12/2007 9:57	266278	4438	37.6	21.389	23.332	298.669	0.909	0.008	118
9/12/2007 9:58	266338	4439	37.3	21.39	23.329	298.666	0.906	0.011	119
9/12/2007 9:59	266398	4440	37.0	21.395	23.326	298.654	0.894	0.023	120
9/12/2007 10:00	266458	4441	36.7	21.392	23.328	298.662	0.902	0.015	121
9/12/2007 10:01	266518	4442	36.4	21.391	23.323	298.663	0.903	0.014	122
9/12/2007 10:02	266578	4443	36.1	21.392	23.321	298.662	0.902	0.015	123
9/12/2007 10:03	266638	4444	35.8	21.396	23.326	298.653	0.893	0.024	124
9/12/2007 10:04	266698	4445	35.6	21.396	23.326	298.652	0.892	0.025	125

9/12/2007 10:05	266758	4446	35.3	21.393	23.328	298.66	0.9	0.017	126
9/12/2007 10:06	266818	4447	35.0	21.396	23.327	298.652	0.892	0.025	127
9/12/2007 10:07	266878	4448	34.7	21.392	23.326	298.662	0.902	0.015	128
9/12/2007 10:08	266938	4449	34.5	21.398	23.328	298.648	0.888	0.029	129
9/12/2007 10:09	266998	4450	34.2	21.397	23.322	298.649	0.889	0.028	130
9/12/2007 10:10	267058	4451	34.0	21.398	23.323	298.648	0.888	0.029	131
9/12/2007 10:11	267118	4452	33.7	21.395	23.322	298.655	0.895	0.022	132
9/12/2007 10:12	267178	4453	33.5	21.394	23.319	298.657	0.897	0.02	133
9/12/2007 10:13	267238	4454	33.2	21.394	23.314	298.658	0.898	0.019	134
9/12/2007 10:14	267298	4455	33.0	21.394	23.304	298.658	0.898	0.019	135
9/12/2007 10:15	267358	4456	32.8	21.394	23.3	298.656	0.896	0.021	136
9/12/2007 10:16	267418	4457	32.5	21.395	23.297	298.655	0.895	0.022	137
9/12/2007 10:17	267478	4458	32.3	21.396	23.295	298.653	0.893	0.024	138
9/12/2007 10:18	267538	4459	32.1	21.396	23.294	298.651	0.891	0.026	139
9/12/2007 10:19	267598	4460	31.9	21.396	23.298	298.652	0.892	0.025	140
9/12/2007 10:20	267658	4461	31.6	21.397	23.295	298.649	0.889	0.028	141
9/12/2007 10:21	267718	4462	31.4	21.397	23.303	298.649	0.889	0.028	142
9/12/2007 10:22	267778	4463	31.2	21.396	23.303	298.652	0.892	0.025	143
9/12/2007 10:23	267838	4464	31.0	21.398	23.303	298.647	0.887	0.03	144
9/12/2007 10:24	267898	4465	30.8	21.397	23.305	298.649	0.889	0.028	145
9/12/2007 10:25	267958	4466	30.6	21.402	23.306	298.638	0.878	0.039	146
9/12/2007 10:26	268018	4467	30.4	21.398	23.307	298.647	0.887	0.03	147
9/12/2007 10:27	268078	4468	30.2	21.399	23.307	298.646	0.886	0.031	148
9/12/2007 10:28	268138	4469	30.0	21.398	23.304	298.648	0.888	0.029	149
9/12/2007 10:29	268198	4470	29.8	21.398	23.304	298.647	0.887	0.03	150
9/12/2007 10:30	268258	4471	29.6	21.399	23.309	298.645	0.885	0.032	151
9/12/2007 10:31	268318	4472	29.4	21.398	23.309	298.647	0.887	0.03	152
9/12/2007 10:32	268378	4473	29.2	21.399	23.308	298.646	0.886	0.031	153
9/12/2007 10:33	268438	4474	29.1	21.403	23.307	298.636	0.876	0.041	154
9/12/2007 10:34	268498	4475	28.9	21.4	23.314	298.643	0.883	0.034	155
9/12/2007 10:35	268558	4476	28.7	21.405	23.316	298.631	0.871	0.046	156
9/12/2007 10:36	268618	4477	28.5	21.399	23.321	298.644	0.884	0.033	157
9/12/2007 10:37	268678	4478	28.3	21.402	23.323	298.639	0.879	0.038	158
9/12/2007 10:38	268738	4479	28.2	21.401	23.323	298.641	0.881	0.036	159
9/12/2007 10:39	268798	4480	28.0	21.405	23.326	298.632	0.872	0.045	160
9/12/2007 10:40	268858	4481	27.8	21.4	23.325	298.642	0.882	0.035	161
9/12/2007 10:41	268918	4482	27.7	21.401	23.325	298.641	0.881	0.036	162
9/12/2007 10:42	268978	4483	27.5	21.405	23.326	298.632	0.872	0.045	163
9/12/2007 10:43	269038	4484	27.3	21.406	23.326	298.628	0.868	0.049	164
9/12/2007 10:44	269098	4485	27.2	21.401	23.326	298.64	0.88	0.037	165
9/12/2007 10:45	269158	4486	27.0	21.406	23.323	298.629	0.869	0.048	166
9/12/2007 10:46	269218	4487	26.9	21.403	23.32	298.636	0.876	0.041	167
9/12/2007 10:47	269278	4488	26.7	21.403	23.315	298.636	0.876	0.041	168
9/12/2007 10:48	269338	4489	26.6	21.403	23.312	298.636	0.876	0.041	169
9/12/2007 10:49	269398	4490	26.4	21.405	23.311	298.631	0.871	0.046	170
9/12/2007 10:50	269458	4491	26.3	21.408	23.307	298.624	0.864	0.053	171

9/12/2007 10:51	269518	4492	26.1	21.404	23.309	298.634	0.874	0.043	172
9/12/2007 10:52	269578	4493	26.0	21.405	23.311	298.632	0.872	0.045	173
9/12/2007 10:53	269638	4494	25.8	21.405	23.312	298.631	0.871	0.046	174
9/12/2007 10:54	269698	4495	25.7	21.405	23.314	298.63	0.87	0.047	175
9/12/2007 10:55	269758	4496	25.5	21.405	23.316	298.631	0.871	0.046	176
9/12/2007 10:56	269818	4497	25.4	21.405	23.317	298.632	0.872	0.045	177
9/12/2007 10:57	269878	4498	25.3	21.405	23.317	298.631	0.871	0.046	178
9/12/2007 10:58	269938	4499	25.1	21.409	23.313	298.623	0.863	0.054	179
9/12/2007 10:59	269998	4500	25.0	21.406	23.313	298.629	0.869	0.048	180
9/12/2007 11:00	270058	4501	24.9	21.41	23.317	298.619	0.859	0.058	181
9/12/2007 11:01	270118	4502	24.7	21.407	23.318	298.628	0.868	0.049	182
9/12/2007 11:02	270178	4503	24.6	21.407	23.318	298.626	0.866	0.051	183
9/12/2007 11:03	270238	4504	24.5	21.411	23.321	298.617	0.857	0.06	184
9/12/2007 11:04	270298	4505	24.4	21.413	23.321	298.614	0.854	0.063	185
9/12/2007 11:05	270358	4506	24.2	21.408	23.321	298.623	0.863	0.054	186
9/12/2007 11:06	270418	4507	24.1	21.407	23.323	298.627	0.867	0.05	187
9/12/2007 11:07	270478	4508	24.0	21.407	23.324	298.627	0.867	0.05	188
9/12/2007 11:08	270538	4509	23.9	21.408	23.32	298.623	0.863	0.054	189
9/12/2007 11:09	270598	4510	23.7	21.413	23.32	298.612	0.852	0.065	190
9/12/2007 11:10	270658	4511	23.6	21.409	23.324	298.623	0.863	0.054	191
9/12/2007 11:11	270718	4512	23.5	21.414	23.32	298.611	0.851	0.066	192
9/12/2007 11:12	270778	4513	23.4	21.41	23.32	298.62	0.86	0.057	193
9/12/2007 11:13	270838	4514	23.3	21.411	23.325	298.618	0.858	0.059	194
9/12/2007 11:14	270898	4515	23.2	21.415	23.323	298.607	0.847	0.07	195
9/12/2007 11:15	270958	4516	23.0	21.412	23.326	298.616	0.856	0.061	196
9/12/2007 11:16	271018	4517	22.9	21.411	23.326	298.617	0.857	0.06	197
9/12/2007 11:17	271078	4518	22.8	21.41	23.323	298.618	0.858	0.059	198
9/12/2007 11:18	271138	4519	22.7	21.412	23.325	298.616	0.856	0.061	199
9/12/2007 11:19	271198	4520	22.6	21.416	23.324	298.605	0.845	0.072	200
9/12/2007 11:20	271258	4521	22.5	21.416	23.325	298.606	0.846	0.071	201
9/12/2007 11:21	271318	4522	22.4	21.412	23.326	298.614	0.854	0.063	202
9/12/2007 11:22	271378	4523	22.3	21.413	23.324	298.613	0.853	0.064	203
9/12/2007 11:23	271438	4524	22.2	21.414	23.328	298.611	0.851	0.066	204
9/12/2007 11:24	271498	4525	22.1	21.414	23.323	298.611	0.851	0.066	205
9/12/2007 11:25	271558	4526	22.0	21.418	23.326	298.601	0.841	0.076	206
9/12/2007 11:26	271618	4527	21.9	21.419	23.324	298.599	0.839	0.078	207
9/12/2007 11:27	271678	4528	21.8	21.414	23.327	298.611	0.851	0.066	208
9/12/2007 11:28	271738	4529	21.7	21.414	23.326	298.611	0.851	0.066	209
9/12/2007 11:29	271798	4530	21.6	21.42	23.329	298.597	0.837	0.08	210
9/12/2007 11:30	271858	4531	21.5	21.415	23.325	298.608	0.848	0.069	211
9/12/2007 11:31	271918	4532	21.4	21.417	23.328	298.604	0.844	0.073	212
9/12/2007 11:32	271978	4533	21.3	21.415	23.326	298.608	0.848	0.069	213
9/12/2007 11:33	272038	4534	21.2	21.417	23.327	298.604	0.844	0.073	214
9/12/2007 11:34	272098	4535	21.1	21.421	23.331	298.593	0.833	0.084	215
9/12/2007 11:35	272158	4536	21.0	21.417	23.33	298.603	0.843	0.074	216
9/12/2007 11:36	272218	4537	20.9	21.417	23.334	298.604	0.844	0.073	217

9/12/2007 11:37	272278	4538	20.8	21.416	23.336	298.606	0.846	0.071	218
9/12/2007 11:38	272338	4539	20.7	21.422	23.336	298.593	0.833	0.084	219
9/12/2007 11:39	272398	4540	20.6	21.418	23.335	298.601	0.841	0.076	220
9/12/2007 11:40	272458	4541	20.5	21.418	23.334	298.6	0.84	0.077	221
9/12/2007 11:41	272518	4542	20.5	21.421	23.331	298.595	0.835	0.082	222
9/12/2007 11:42	272578	4543	20.4	21.421	23.328	298.594	0.834	0.083	223
9/12/2007 11:43	272638	4544	20.3	21.421	23.328	298.594	0.834	0.083	224
9/12/2007 11:44	272698	4545	20.2	21.419	23.327	298.599	0.839	0.078	225
9/12/2007 11:45	272758	4546	20.1	21.419	23.324	298.599	0.839	0.078	226
9/12/2007 11:46	272818	4547	20.0	21.419	23.321	298.598	0.838	0.079	227
9/12/2007 11:47	272878	4548	19.9	21.425	23.323	298.585	0.825	0.092	228
9/12/2007 11:48	272938	4549	19.9	21.421	23.322	298.593	0.833	0.084	229
9/12/2007 11:49	272998	4550	19.8	21.422	23.316	298.593	0.833	0.084	230
9/12/2007 11:50	273058	4551	19.7	21.426	23.313	298.582	0.822	0.095	231
9/12/2007 11:51	273118	4552	19.6	21.423	23.311	298.591	0.831	0.086	232
9/12/2007 11:52	273178	4553	19.5	21.422	23.31	298.593	0.833	0.084	233
9/12/2007 11:53	273238	4554	19.5	21.428	23.31	298.578	0.818	0.099	234
9/12/2007 11:54	273298	4555	19.4	21.423	23.306	298.589	0.829	0.088	235
9/12/2007 11:55	273358	4556	19.3	21.425	23.308	298.585	0.825	0.092	236
9/12/2007 11:56	273418	4557	19.2	21.425	23.308	298.586	0.826	0.091	237
9/12/2007 11:57	273478	4558	19.2	21.425	23.307	298.585	0.825	0.092	238
9/12/2007 11:58	273538	4559	19.1	21.425	23.306	298.585	0.825	0.092	239
9/12/2007 11:59	273598	4560	19.0	21.425	23.309	298.585	0.825	0.092	240
9/12/2007 12:00	273658	4561	18.9	21.426	23.308	298.583	0.823	0.094	241
9/12/2007 12:01	273718	4562	18.9	21.428	23.314	298.578	0.818	0.099	242
9/12/2007 12:02	273778	4563	18.8	21.427	23.311	298.58	0.82	0.097	243
9/12/2007 12:03	273838	4564	18.7	21.427	23.313	298.58	0.82	0.097	244
9/12/2007 12:04	273898	4565	18.6	21.427	23.312	298.58	0.82	0.097	245
9/12/2007 12:05	273958	4566	18.6	21.427	23.313	298.58	0.82	0.097	246
9/12/2007 12:06	274018	4567	18.5	21.432	23.312	298.569	0.809	0.108	247
9/12/2007 12:07	274078	4568	18.4	21.429	23.311	298.576	0.816	0.101	248
9/12/2007 12:08	274138	4569	18.3	21.433	23.307	298.567	0.807	0.11	249
9/12/2007 12:09	274198	4570	18.3	21.429	23.311	298.575	0.815	0.102	250
9/12/2007 12:10	274258	4571	18.2	21.429	23.313	298.575	0.815	0.102	251
9/12/2007 12:11	274318	4572	18.1	21.43	23.312	298.572	0.812	0.105	252
9/12/2007 12:12	274378	4573	18.1	21.43	23.313	298.573	0.813	0.104	253
9/12/2007 12:13	274438	4574	18.0	21.431	23.309	298.572	0.812	0.105	254
9/12/2007 12:14	274498	4575	17.9	21.431	23.312	298.57	0.81	0.107	255
9/12/2007 12:15	274558	4576	17.9	21.436	23.313	298.56	0.8	0.117	256
9/12/2007 12:16	274618	4577	17.8	21.436	23.312	298.559	0.799	0.118	257
9/12/2007 12:17	274678	4578	17.7	21.433	23.312	298.566	0.806	0.111	258
9/12/2007 12:18	274738	4579	17.7	21.433	23.314	298.567	0.807	0.11	259
9/12/2007 12:19	274798	4580	17.6	21.433	23.31	298.568	0.808	0.109	260
9/12/2007 12:20	274858	4581	17.6	21.438	23.314	298.556	0.796	0.121	261
9/12/2007 12:21	274918	4582	17.5	21.433	23.31	298.565	0.805	0.112	262
9/12/2007 12:22	274978	4583	17.4	21.434	23.306	298.564	0.804	0.113	263

9/12/2007 12:23	275038	4584	17.4	21.436	23.31	298.56	0.8	0.117	264
9/12/2007 12:24	275098	4585	17.3	21.436	23.307	298.559	0.799	0.118	265
9/12/2007 12:25	275158	4586	17.2	21.44	23.311	298.549	0.789	0.128	266
9/12/2007 12:26	275218	4587	17.2	21.435	23.314	298.562	0.802	0.115	267
9/12/2007 12:27	275278	4588	17.1	21.44	23.317	298.549	0.789	0.128	268
9/12/2007 12:28	275338	4589	17.1	21.436	23.323	298.56	0.8	0.117	269
9/12/2007 12:29	275398	4590	17.0	21.437	23.322	298.557	0.797	0.12	270
9/12/2007 12:30	275458	4591	16.9	21.443	23.326	298.543	0.783	0.134	271
9/12/2007 12:31	275518	4592	16.9	21.438	23.33	298.554	0.794	0.123	272
9/12/2007 12:32	275578	4593	16.8	21.442	23.328	298.547	0.787	0.13	273
9/12/2007 12:33	275638	4594	16.8	21.437	23.331	298.557	0.797	0.12	274
9/12/2007 12:34	275698	4595	16.7	21.442	23.333	298.545	0.785	0.132	275
9/12/2007 12:35	275758	4596	16.7	21.442	23.332	298.545	0.785	0.132	276
9/12/2007 12:36	275818	4597	16.6	21.443	23.334	298.544	0.784	0.133	277
9/12/2007 12:37	275878	4598	16.5	21.444	23.329	298.541	0.781	0.136	278
9/12/2007 12:38	275938	4599	16.5	21.446	23.324	298.537	0.777	0.14	279
9/12/2007 12:39	275998	4600	16.4	21.446	23.325	298.536	0.776	0.141	280
9/12/2007 12:40	276058	4601	16.4	21.441	23.328	298.549	0.789	0.128	281
9/12/2007 12:41	276118	4602	16.3	21.447	23.328	298.534	0.774	0.143	282
9/12/2007 12:42	276178	4603	16.3	21.448	23.33	298.533	0.773	0.144	283
9/12/2007 12:43	276238	4604	16.2	21.447	23.332	298.534	0.774	0.143	284
9/12/2007 12:44	276298	4605	16.2	21.449	23.317	298.53	0.77	0.147	285
9/12/2007 12:45	276358	4606	16.1	21.448	23.313	298.532	0.772	0.145	286
9/12/2007 12:46	276418	4607	16.1	21.451	23.308	298.525	0.765	0.152	287
9/12/2007 12:47	276478	4608	16.0	21.45	23.305	298.528	0.768	0.149	288
9/12/2007 12:48	276538	4609	15.9	21.446	23.301	298.536	0.776	0.141	289
9/12/2007 12:49	276598	4610	15.9	21.447	23.299	298.534	0.774	0.143	290
9/12/2007 12:50	276658	4611	15.8	21.446	23.301	298.536	0.776	0.141	291
9/12/2007 12:51	276718	4612	15.8	21.448	23.3	298.532	0.772	0.145	292
9/12/2007 12:52	276778	4613	15.7	21.447	23.305	298.535	0.775	0.142	293
9/12/2007 12:53	276838	4614	15.7	21.451	23.312	298.525	0.765	0.152	294
9/12/2007 12:54	276898	4615	15.6	21.451	23.318	298.525	0.765	0.152	295
9/12/2007 12:55	276958	4616	15.6	21.448	23.319	298.532	0.772	0.145	296
9/12/2007 12:56	277018	4617	15.5	21.447	23.318	298.534	0.774	0.143	297
9/12/2007 12:57	277078	4618	15.5	21.453	23.321	298.52	0.76	0.157	298
9/12/2007 12:58	277138	4619	15.4	21.45	23.322	298.526	0.766	0.151	299
9/12/2007 12:59	277198	4620	15.4	21.451	23.32	298.525	0.765	0.152	300
9/12/2007 13:00	277258	4621	15.4	21.456	23.318	298.514	0.754	0.163	301
9/12/2007 13:01	277318	4622	15.3	21.452	23.315	298.524	0.764	0.153	302
9/12/2007 13:02	277378	4623	15.3	21.457	23.317	298.511	0.751	0.166	303
9/12/2007 13:03	277438	4624	15.2	21.456	23.317	298.512	0.752	0.165	304
9/12/2007 13:04	277498	4625	15.2	21.453	23.313	298.521	0.761	0.156	305
9/12/2007 13:05	277558	4626	15.1	21.456	23.311	298.514	0.754	0.163	306
9/12/2007 13:06	277618	4627	15.1	21.452	23.312	298.522	0.762	0.155	307
9/12/2007 13:07	277678	4628	15.0	21.454	23.313	298.518	0.758	0.159	308
9/12/2007 13:08	277738	4629	15.0	21.454	23.316	298.519	0.759	0.158	309

9/12/2007 13:09	277798	4630	14.9	21.459	23.317	298.506	0.746	0.171	310
9/12/2007 13:10	277858	4631	14.9	21.455	23.318	298.516	0.756	0.161	311
9/12/2007 13:11	277918	4632	14.8	21.456	23.319	298.514	0.754	0.163	312
9/12/2007 13:12	277978	4633	14.8	21.46	23.322	298.505	0.745	0.172	313
9/12/2007 13:13	278038	4634	14.8	21.455	23.32	298.515	0.755	0.162	314
9/12/2007 13:14	278098	4635	14.7	21.457	23.316	298.512	0.752	0.165	315
9/12/2007 13:15	278158	4636	14.7	21.458	23.315	298.51	0.75	0.167	316
9/12/2007 13:16	278218	4637	14.6	21.458	23.313	298.509	0.749	0.168	317
9/12/2007 13:17	278278	4638	14.6	21.462	23.31	298.5	0.74	0.177	318
9/12/2007 13:18	278338	4639	14.5	21.459	23.307	298.506	0.746	0.171	319
9/12/2007 13:19	278398	4640	14.5	21.459	23.304	298.507	0.747	0.17	320
9/12/2007 13:20	278458	4641	14.5	21.46	23.302	298.505	0.745	0.172	321
9/12/2007 13:21	278518	4642	14.4	21.459	23.301	298.507	0.747	0.17	322
9/12/2007 13:22	278578	4643	14.4	21.461	23.303	298.503	0.743	0.174	323
9/12/2007 13:23	278638	4644	14.3	21.464	23.306	298.495	0.735	0.182	324
9/12/2007 13:24	278698	4645	14.3	21.459	23.31	298.506	0.746	0.171	325
9/12/2007 13:25	278758	4646	14.3	21.461	23.309	298.501	0.741	0.176	326
9/12/2007 13:26	278818	4647	14.2	21.461	23.307	298.502	0.742	0.175	327
9/12/2007 13:27	278878	4648	14.2	21.462	23.305	298.5	0.74	0.177	328
9/12/2007 13:28	278938	4649	14.1	21.462	23.31	298.5	0.74	0.177	329
9/12/2007 13:29	278998	4650	14.1	21.463	23.307	298.498	0.738	0.179	330
9/12/2007 13:30	279058	4651	14.1	21.463	23.311	298.496	0.736	0.181	331
9/12/2007 13:31	279118	4652	14.0	21.463	23.308	298.498	0.738	0.179	332
9/12/2007 13:32	279178	4653	14.0	21.464	23.308	298.495	0.735	0.182	333
9/12/2007 13:33	279238	4654	13.9	21.464	23.31	298.495	0.735	0.182	334
9/12/2007 13:34	279298	4655	13.9	21.464	23.306	298.496	0.736	0.181	335
9/12/2007 13:35	279358	4656	13.9	21.465	23.308	298.493	0.733	0.184	336
9/12/2007 13:36	279418	4657	13.8	21.465	23.308	298.494	0.734	0.183	337
9/12/2007 13:37	279478	4658	13.8	21.466	23.313	298.491	0.731	0.186	338
9/12/2007 13:38	279538	4659	13.7	21.469	23.312	298.484	0.724	0.193	339
9/12/2007 13:39	279598	4660	13.7	21.467	23.311	298.488	0.728	0.189	340
9/12/2007 13:40	279658	4661	13.7	21.465	23.309	298.494	0.734	0.183	341
9/12/2007 13:41	279718	4662	13.6	21.471	23.308	298.48	0.72	0.197	342
9/12/2007 13:42	279778	4663	13.6	21.472	23.314	298.477	0.717	0.2	343
9/12/2007 13:43	279838	4664	13.6	21.47	23.314	298.48	0.72	0.197	344
9/12/2007 13:44	279898	4665	13.5	21.468	23.31	298.486	0.726	0.191	345
9/12/2007 13:45	279958	4666	13.5	21.471	23.315	298.478	0.718	0.199	346
9/12/2007 13:46	280018	4667	13.4	21.472	23.323	298.477	0.717	0.2	347
9/12/2007 13:47	280078	4668	13.4	21.469	23.326	298.484	0.724	0.193	348
9/12/2007 13:48	280138	4669	13.4	21.47	23.327	298.482	0.722	0.195	349
9/12/2007 13:49	280198	4670	13.3	21.474	23.324	298.473	0.713	0.204	350
9/12/2007 13:50	280258	4671	13.3	21.47	23.325	298.481	0.721	0.196	351
9/12/2007 13:51	280318	4672	13.3	21.471	23.325	298.48	0.72	0.197	352
9/12/2007 13:52	280378	4673	13.2	21.47	23.322	298.482	0.722	0.195	353
9/12/2007 13:53	280438	4674	13.2	21.47	23.325	298.481	0.721	0.196	354
9/12/2007 13:54	280498	4675	13.2	21.476	23.327	298.468	0.708	0.209	355

9/12/2007 13:55	280558	4676	13.1	21.474	23.331	298.471	0.711	0.206	356
9/12/2007 13:56	280618	4677	13.1	21.471	23.335	298.48	0.72	0.197	357
9/12/2007 13:57	280678	4678	13.1	21.475	23.339	298.469	0.709	0.208	358
9/12/2007 13:58	280738	4679	13.0	21.476	23.343	298.467	0.707	0.21	359
9/12/2007 13:59	280798	4680	13.0	21.477	23.347	298.465	0.705	0.212	360
9/12/2007 14:00	280858	4681	13.0	21.476	23.345	298.467	0.707	0.21	361
9/12/2007 14:01	280918	4682	12.9	21.477	23.345	298.465	0.705	0.212	362
9/12/2007 14:02	280978	4683	12.9	21.477	23.338	298.464	0.704	0.213	363
9/12/2007 14:03	281038	4684	12.9	21.479	23.331	298.46	0.7	0.217	364
9/12/2007 14:04	281098	4685	12.8	21.475	23.325	298.47	0.71	0.207	365
9/12/2007 14:05	281158	4686	12.8	21.475	23.321	298.47	0.71	0.207	366
9/12/2007 14:06	281218	4687	12.8	21.479	23.322	298.46	0.7	0.217	367
9/12/2007 14:07	281278	4688	12.7	21.48	23.32	298.458	0.698	0.219	368
9/12/2007 14:08	281338	4689	12.7	21.481	23.315	298.456	0.696	0.221	369
9/12/2007 14:09	281398	4690	12.7	21.483	23.31	298.452	0.692	0.225	370
9/12/2007 14:10	281458	4691	12.6	21.483	23.31	298.451	0.691	0.226	371
9/12/2007 14:11	281518	4692	12.6	21.48	23.307	298.459	0.699	0.218	372
9/12/2007 14:12	281578	4693	12.6	21.479	23.306	298.46	0.7	0.217	373
9/12/2007 14:13	281638	4694	12.6	21.478	23.306	298.463	0.703	0.214	374
9/12/2007 14:14	281698	4695	12.5	21.483	23.31	298.45	0.69	0.227	375
9/12/2007 14:15	281758	4696	12.5	21.48	23.316	298.458	0.698	0.219	376
9/12/2007 14:16	281818	4697	12.5	21.484	23.322	298.449	0.689	0.228	377
9/12/2007 14:17	281878	4698	12.4	21.481	23.321	298.456	0.696	0.221	378
9/12/2007 14:18	281938	4699	12.4	21.481	23.32	298.457	0.697	0.22	379
9/12/2007 14:19	281998	4700	12.4	21.482	23.324	298.453	0.693	0.224	380
9/12/2007 14:20	282058	4701	12.3	21.487	23.325	298.443	0.683	0.234	381
9/12/2007 14:21	282118	4702	12.3	21.486	23.328	298.444	0.684	0.233	382
9/12/2007 14:22	282178	4703	12.3	21.481	23.328	298.455	0.695	0.222	383
9/12/2007 14:23	282238	4704	12.2	21.487	23.328	298.441	0.681	0.236	384
9/12/2007 14:24	282298	4705	12.2	21.483	23.328	298.45	0.69	0.227	385
9/12/2007 14:25	282358	4706	12.2	21.483	23.33	298.451	0.691	0.226	386
9/12/2007 14:26	282418	4707	12.2	21.488	23.334	298.439	0.679	0.238	387
9/12/2007 14:27	282478	4708	12.1	21.489	23.334	298.438	0.678	0.239	388
9/12/2007 14:28	282538	4709	12.1	21.489	23.336	298.436	0.676	0.241	389
9/12/2007 14:29	282598	4710	12.1	21.491	23.339	298.432	0.672	0.245	390
9/12/2007 14:30	282658	4711	12.0	21.489	23.342	298.437	0.677	0.24	391
9/12/2007 14:31	282718	4712	12.0	21.487	23.339	298.442	0.682	0.235	392
9/12/2007 14:32	282778	4713	12.0	21.491	23.341	298.433	0.673	0.244	393
9/12/2007 14:33	282838	4714	12.0	21.487	23.344	298.442	0.682	0.235	394
9/12/2007 14:34	282898	4715	11.9	21.491	23.341	298.433	0.673	0.244	395
9/12/2007 14:35	282958	4716	11.9	21.487	23.339	298.443	0.683	0.234	396
9/12/2007 14:36	283018	4717	11.9	21.492	23.342	298.431	0.671	0.246	397
9/12/2007 14:37	283078	4718	11.9	21.493	23.341	298.429	0.669	0.248	398
9/12/2007 14:38	283138	4719	11.8	21.495	23.339	298.423	0.663	0.254	399
9/12/2007 14:39	283198	4720	11.8	21.496	23.338	298.422	0.662	0.255	400
9/12/2007 14:40	283258	4721	11.8	21.496	23.333	298.422	0.662	0.255	401

9/12/2007 14:41	283318	4722	11.7	21.491	23.332	298.434	0.674	0.243	402
9/12/2007 14:42	283378	4723	11.7	21.499	23.329	298.414	0.654	0.263	403
9/12/2007 14:43	283438	4724	11.7	21.498	23.328	298.416	0.656	0.261	404
9/12/2007 14:44	283498	4725	11.7	21.499	23.328	298.414	0.654	0.263	405
9/12/2007 14:45	283558	4726	11.6	21.499	23.323	298.414	0.654	0.263	406
9/12/2007 14:46	283618	4727	11.6	21.496	23.321	298.42	0.66	0.257	407
9/12/2007 14:47	283678	4728	11.6	21.5	23.32	298.411	0.651	0.266	408
9/12/2007 14:48	283738	4729	11.6	21.495	23.321	298.422	0.662	0.255	409
9/12/2007 14:49	283798	4730	11.5	21.495	23.325	298.423	0.663	0.254	410
9/12/2007 14:50	283858	4731	11.5	21.501	23.325	298.409	0.649	0.268	411
9/12/2007 14:51	283918	4732	11.5	21.498	23.327	298.416	0.656	0.261	412
9/12/2007 14:52	283978	4733	11.5	21.504	23.329	298.402	0.642	0.275	413
9/12/2007 14:53	284038	4734	11.4	21.499	23.334	298.413	0.653	0.264	414
9/12/2007 14:54	284098	4735	11.4	21.503	23.337	298.406	0.646	0.271	415
9/12/2007 14:55	284158	4736	11.4	21.503	23.343	298.405	0.645	0.272	416
9/12/2007 14:56	284218	4737	11.4	21.499	23.342	298.413	0.653	0.264	417
9/12/2007 14:57	284278	4738	11.3	21.507	23.341	298.396	0.636	0.281	418
9/12/2007 14:58	284338	4739	11.3	21.509	23.345	298.392	0.632	0.285	419
9/12/2007 14:59	284398	4740	11.3	21.507	23.343	298.397	0.637	0.28	420
9/12/2007 15:00	284458	4741	11.3	21.505	23.342	298.4	0.64	0.277	421
9/12/2007 15:01	284518	4742	11.2	21.506	23.343	298.399	0.639	0.278	422
9/12/2007 15:02	284578	4743	11.2	21.505	23.34	298.401	0.641	0.276	423
9/12/2007 15:03	284638	4744	11.2	21.504	23.337	298.403	0.643	0.274	424
9/12/2007 15:04	284698	4745	11.2	21.507	23.331	298.396	0.636	0.281	425
9/12/2007 15:05	284758	4746	11.1	21.504	23.326	298.403	0.643	0.274	426
9/12/2007 15:06	284818	4747	11.1	21.509	23.328	298.391	0.631	0.286	427
9/12/2007 15:07	284878	4748	11.1	21.508	23.329	298.394	0.634	0.283	428
9/12/2007 15:08	284938	4749	11.1	21.504	23.329	298.402	0.642	0.275	429
9/12/2007 15:09	284998	4750	11.0	21.505	23.333	298.401	0.641	0.276	430
9/12/2007 15:10	285058	4751	11.0	21.503	23.332	298.405	0.645	0.272	431
9/12/2007 15:11	285118	4752	11.0	21.505	23.326	298.4	0.64	0.277	432
9/12/2007 15:12	285178	4753	11.0	21.507	23.328	298.397	0.637	0.28	433
9/12/2007 15:13	285238	4754	11.0	21.506	23.327	298.398	0.638	0.279	434
9/12/2007 15:14	285298	4755	10.9	21.508	23.329	298.394	0.634	0.283	435
9/12/2007 15:15	285358	4756	10.9	21.507	23.323	298.396	0.636	0.281	436
9/12/2007 15:16	285418	4757	10.9	21.511	23.33	298.387	0.627	0.29	437
9/12/2007 15:17	285478	4758	10.9	21.515	23.324	298.378	0.618	0.299	438
9/12/2007 15:18	285538	4759	10.8	21.513	23.329	298.382	0.622	0.295	439
9/12/2007 15:19	285598	4760	10.8	21.509	23.33	298.391	0.631	0.286	440
9/12/2007 15:20	285658	4761	10.8	21.506	23.328	298.398	0.638	0.279	441
9/12/2007 15:21	285718	4762	10.8	21.509	23.331	298.392	0.632	0.285	442
9/12/2007 15:22	285778	4763	10.8	21.518	23.337	298.371	0.611	0.306	443
9/12/2007 15:23	285838	4764	10.7	21.516	23.34	298.375	0.615	0.302	444
9/12/2007 15:24	285898	4765	10.7	21.514	23.337	298.379	0.619	0.298	445
9/12/2007 15:25	285958	4766	10.7	21.517	23.339	298.373	0.613	0.304	446
9/12/2007 15:26	286018	4767	10.7	21.512	23.337	298.383	0.623	0.294	447

9/12/2007 15:27	286078	4768	10.6	21.517	23.331	298.373	0.613	0.304	448
9/12/2007 15:28	286138	4769	10.6	21.514	23.328	298.379	0.619	0.298	449
9/12/2007 15:29	286198	4770	10.6	21.517	23.324	298.373	0.613	0.304	450
9/12/2007 15:30	286258	4771	10.6	21.516	23.32	298.374	0.614	0.303	451
9/12/2007 15:31	286318	4772	10.6	21.52	23.321	298.367	0.607	0.31	452
9/12/2007 15:32	286378	4773	10.5	21.52	23.318	298.367	0.607	0.31	453
9/12/2007 15:33	286438	4774	10.5	21.521	23.318	298.364	0.604	0.313	454
9/12/2007 15:34	286498	4775	10.5	21.517	23.317	298.372	0.612	0.305	455
9/12/2007 15:35	286558	4776	10.5	21.517	23.314	298.373	0.613	0.304	456
9/12/2007 15:36	286618	4777	10.5	21.517	23.315	298.373	0.613	0.304	457
9/12/2007 15:37	286678	4778	10.4	21.517	23.319	298.373	0.613	0.304	458
9/12/2007 15:38	286738	4779	10.4	21.518	23.315	298.37	0.61	0.307	459
9/12/2007 15:39	286798	4780	10.4	21.516	23.318	298.375	0.615	0.302	460
9/12/2007 15:40	286858	4781	10.4	21.523	23.313	298.359	0.599	0.318	461
9/12/2007 15:41	286918	4782	10.4	21.519	23.309	298.368	0.608	0.309	462
9/12/2007 15:42	286978	4783	10.3	21.519	23.306	298.367	0.607	0.31	463
9/12/2007 15:43	287038	4784	10.3	21.519	23.303	298.367	0.607	0.31	464
9/12/2007 15:44	287098	4785	10.3	21.519	23.298	298.368	0.608	0.309	465
9/12/2007 15:45	287158	4786	10.3	21.519	23.301	298.368	0.608	0.309	466
9/12/2007 15:46	287218	4787	10.3	21.519	23.303	298.369	0.609	0.308	467
9/12/2007 15:47	287278	4788	10.2	21.521	23.306	298.363	0.603	0.314	468
9/12/2007 15:48	287338	4789	10.2	21.526	23.307	298.351	0.591	0.326	469
9/12/2007 15:49	287398	4790	10.2	21.524	23.308	298.356	0.596	0.321	470
9/12/2007 15:50	287458	4791	10.2	21.526	23.309	298.351	0.591	0.326	471
9/12/2007 15:51	287518	4792	10.2	21.523	23.309	298.359	0.599	0.318	472
9/12/2007 15:52	287578	4793	10.1	21.526	23.307	298.352	0.592	0.325	473
9/12/2007 15:53	287638	4794	10.1	21.524	23.311	298.355	0.595	0.322	474
9/12/2007 15:54	287698	4795	10.1	21.521	23.31	298.363	0.603	0.314	475
9/12/2007 15:55	287758	4796	10.1	21.525	23.309	298.354	0.594	0.323	476
9/12/2007 15:56	287818	4797	10.1	21.525	23.306	298.355	0.595	0.322	477
9/12/2007 15:57	287878	4798	10.0	21.525	23.307	298.355	0.595	0.322	478
9/12/2007 15:58	287938	4799	10.0	21.525	23.309	298.354	0.594	0.323	479
9/12/2007 15:59	287998	4800	10.0	21.526	23.309	298.353	0.593	0.324	480
9/12/2007 16:00	288058	4801	10.0	21.529	23.312	298.344	0.584	0.333	481
9/12/2007 16:01	288118	4802	10.0	21.524	23.319	298.356	0.596	0.321	482
9/12/2007 16:02	288178	4803	9.9	21.525	23.321	298.354	0.594	0.323	483
9/12/2007 16:03	288238	4804	9.9	21.526	23.32	298.351	0.591	0.326	484
9/12/2007 16:04	288298	4805	9.9	21.53	23.321	298.343	0.583	0.334	485
9/12/2007 16:05	288358	4806	9.9	21.527	23.325	298.349	0.589	0.328	486
9/12/2007 16:06	288418	4807	9.9	21.526	23.327	298.351	0.591	0.326	487
9/12/2007 16:07	288478	4808	9.9	21.531	23.326	298.34	0.58	0.337	488
9/12/2007 16:08	288538	4809	9.8	21.531	23.33	298.34	0.58	0.337	489
9/12/2007 16:09	288598	4810	9.8	21.53	23.328	298.343	0.583	0.334	490
9/12/2007 16:10	288658	4811	9.8	21.534	23.329	298.334	0.574	0.343	491
9/12/2007 16:11	288718	4812	9.8	21.534	23.328	298.334	0.574	0.343	492
9/12/2007 16:12	288778	4813	9.8	21.529	23.326	298.346	0.586	0.331	493

9/12/2007 16:13	288838	4814	9.7	21.529	23.329	298.344	0.584	0.333	494
9/12/2007 16:14	288898	4815	9.7	21.532	23.33	298.338	0.578	0.339	495
9/12/2007 16:15	288958	4816	9.7	21.531	23.328	298.341	0.581	0.336	496
9/12/2007 16:16	289018	4817	9.7	21.532	23.338	298.338	0.578	0.339	497
9/12/2007 16:17	289078	4818	9.7	21.533	23.336	298.337	0.577	0.34	498
9/12/2007 16:18	289138	4819	9.7	21.532	23.336	298.338	0.578	0.339	499
9/12/2007 16:19	289198	4820	9.6	21.529	23.334	298.346	0.586	0.331	500
9/12/2007 16:20	289258	4821	9.6	21.533	23.333	298.335	0.575	0.342	501
9/12/2007 16:21	289318	4822	9.6	21.529	23.331	298.346	0.586	0.331	502
9/12/2007 16:22	289378	4823	9.6	21.531	23.329	298.341	0.581	0.336	503
9/12/2007 16:23	289438	4824	9.6	21.537	23.326	298.327	0.567	0.35	504
9/12/2007 16:24	289498	4825	9.6	21.532	23.324	298.338	0.578	0.339	505
9/12/2007 16:25	289558	4826	9.5	21.536	23.322	298.329	0.569	0.348	506
9/12/2007 16:26	289618	4827	9.5	21.536	23.316	298.329	0.569	0.348	507
9/12/2007 16:27	289678	4828	9.5	21.535	23.316	298.331	0.571	0.346	508
9/12/2007 16:28	289738	4829	9.5	21.535	23.312	298.33	0.57	0.347	509
9/12/2007 16:29	289798	4830	9.5	21.536	23.315	298.329	0.569	0.348	510
9/12/2007 16:30	289858	4831	9.5	21.532	23.312	298.339	0.579	0.338	511
9/12/2007 16:31	289918	4832	9.4	21.533	23.315	298.335	0.575	0.342	512
9/12/2007 16:32	289978	4833	9.4	21.535	23.318	298.331	0.571	0.346	513
9/12/2007 16:33	290038	4834	9.4	21.538	23.32	298.325	0.565	0.352	514
9/12/2007 16:34	290098	4835	9.4	21.534	23.317	298.333	0.573	0.344	515
9/12/2007 16:35	290158	4836	9.4	21.535	23.317	298.332	0.572	0.345	516
9/12/2007 16:36	290218	4837	9.4	21.534	23.314	298.333	0.573	0.344	517
9/12/2007 16:37	290278	4838	9.3	21.535	23.316	298.33	0.57	0.347	518
9/12/2007 16:38	290338	4839	9.3	21.539	23.317	298.321	0.561	0.356	519
9/12/2007 16:39	290398	4840	9.3	21.539	23.315	298.321	0.561	0.356	520
9/12/2007 16:40	290458	4841	9.3	21.535	23.316	298.331	0.571	0.346	521
9/12/2007 16:41	290518	4842	9.3	21.534	23.315	298.333	0.573	0.344	522
9/12/2007 16:42	290578	4843	9.3	21.535	23.312	298.332	0.572	0.345	523
9/12/2007 16:43	290638	4844	9.2	21.536	23.311	298.328	0.568	0.349	524
9/12/2007 16:44	290698	4845	9.2	21.536	23.309	298.328	0.568	0.349	525
9/12/2007 16:45	290758	4846	9.2	21.536	23.31	298.328	0.568	0.349	526
9/12/2007 16:46	290818	4847	9.2	21.537	23.31	298.327	0.567	0.35	527
9/12/2007 16:47	290878	4848	9.2	21.539	23.318	298.323	0.563	0.354	528
9/12/2007 16:48	290938	4849	9.2	21.539	23.316	298.322	0.562	0.355	529
9/12/2007 16:49	290998	4850	9.2	21.538	23.316	298.324	0.564	0.353	530
9/12/2007 16:50	291058	4851	9.1	21.542	23.316	298.315	0.555	0.362	531
9/12/2007 16:51	291118	4852	9.1	21.541	23.318	298.318	0.558	0.359	532
9/12/2007 16:52	291178	4853	9.1	21.536	23.316	298.328	0.568	0.349	533
9/12/2007 16:53	291238	4854	9.1	21.539	23.312	298.322	0.562	0.355	534
9/12/2007 16:54	291298	4855	9.1	21.544	23.311	298.31	0.55	0.367	535
9/12/2007 16:55	291358	4856	9.1	21.538	23.309	298.323	0.563	0.354	536
9/12/2007 16:56	291418	4857	9.0	21.544	23.305	298.311	0.551	0.366	537
9/12/2007 16:57	291478	4858	9.0	21.539	23.307	298.322	0.562	0.355	538
9/12/2007 16:58	291538	4859	9.0	21.539	23.308	298.322	0.562	0.355	539

9/12/2007 16:59	291598	4860	9.0	21.539	23.311	298.322	0.562	0.355	540
9/12/2007 17:00	291658	4861	9.0	21.541	23.311	298.317	0.557	0.36	541
9/12/2007 17:01	291718	4862	9.0	21.541	23.306	298.316	0.556	0.361	542
9/12/2007 17:02	291778	4863	9.0	21.541	23.309	298.318	0.558	0.359	543
9/12/2007 17:03	291838	4864	8.9	21.541	23.308	298.318	0.558	0.359	544
9/12/2007 17:04	291898	4865	8.9	21.541	23.309	298.318	0.558	0.359	545
9/12/2007 17:05	291958	4866	8.9	21.542	23.308	298.314	0.554	0.363	546
9/12/2007 17:06	292018	4867	8.9	21.54	23.307	298.318	0.558	0.359	547
9/12/2007 17:07	292078	4868	8.9	21.542	23.306	298.315	0.555	0.362	548
9/12/2007 17:08	292138	4869	8.9	21.544	23.31	298.31	0.55	0.367	549
9/12/2007 17:09	292198	4870	8.9	21.547	23.306	298.302	0.542	0.375	550
9/12/2007 17:10	292258	4871	8.8	21.543	23.309	298.312	0.552	0.365	551
9/12/2007 17:11	292318	4872	8.8	21.542	23.311	298.315	0.555	0.362	552
9/12/2007 17:12	292378	4873	8.8	21.547	23.315	298.302	0.542	0.375	553
9/12/2007 17:13	292438	4874	8.8	21.542	23.321	298.315	0.555	0.362	554
9/12/2007 17:14	292498	4875	8.8	21.542	23.325	298.315	0.555	0.362	555
9/12/2007 17:15	292558	4876	8.8	21.548	23.327	298.301	0.541	0.376	556
9/12/2007 17:16	292618	4877	8.8	21.548	23.327	298.302	0.542	0.375	557
9/12/2007 17:17	292678	4878	8.7	21.545	23.327	298.308	0.548	0.369	558
9/12/2007 17:18	292738	4879	8.7	21.544	23.326	298.31	0.55	0.367	559
9/12/2007 17:19	292798	4880	8.7	21.544	23.324	298.31	0.55	0.367	560
9/12/2007 17:20	292858	4881	8.7	21.545	23.323	298.307	0.547	0.37	561
9/12/2007 17:21	292918	4882	8.7	21.549	23.32	298.299	0.539	0.378	562
9/12/2007 17:22	292978	4883	8.7	21.546	23.32	298.305	0.545	0.372	563
9/12/2007 17:23	293038	4884	8.7	21.551	23.322	298.294	0.534	0.383	564
9/12/2007 17:24	293098	4885	8.6	21.55	23.327	298.297	0.537	0.38	565
9/12/2007 17:25	293158	4886	8.6	21.545	23.323	298.307	0.547	0.37	566
9/12/2007 17:26	293218	4887	8.6	21.547	23.32	298.303	0.543	0.374	567
9/12/2007 17:27	293278	4888	8.6	21.548	23.32	298.301	0.541	0.376	568
9/12/2007 17:28	293338	4889	8.6	21.548	23.319	298.301	0.541	0.376	569
9/12/2007 17:29	293398	4890	8.6	21.547	23.324	298.304	0.544	0.373	570
9/12/2007 17:30	293458	4891	8.6	21.554	23.323	298.287	0.527	0.39	571
9/12/2007 17:31	293518	4892	8.6	21.549	23.323	298.3	0.54	0.377	572
9/12/2007 17:32	293578	4893	8.5	21.553	23.325	298.289	0.529	0.388	573
9/12/2007 17:33	293638	4894	8.5	21.553	23.323	298.289	0.529	0.388	574
9/12/2007 17:34	293698	4895	8.5	21.548	23.323	298.301	0.541	0.376	575
9/12/2007 17:35	293758	4896	8.5	21.551	23.326	298.294	0.534	0.383	576
9/12/2007 17:36	293818	4897	8.5	21.547	23.326	298.303	0.543	0.374	577
9/12/2007 17:37	293878	4898	8.5	21.548	23.325	298.301	0.541	0.376	578
9/12/2007 17:38	293938	4899	8.5	21.548	23.32	298.301	0.541	0.376	579
9/12/2007 17:39	293998	4900	8.4	21.549	23.315	298.299	0.539	0.378	580
9/12/2007 17:40	294058	4901	8.4	21.55	23.309	298.297	0.537	0.38	581
9/12/2007 17:41	294118	4902	8.4	21.549	23.308	298.298	0.538	0.379	582
9/12/2007 17:42	294178	4903	8.4	21.555	23.305	298.284	0.524	0.393	583
9/12/2007 17:43	294238	4904	8.4	21.551	23.303	298.294	0.534	0.383	584
9/12/2007 17:44	294298	4905	8.4	21.552	23.304	298.292	0.532	0.385	585

9/12/2007 17:45	294358	4906	8.4	21.556	23.302	298.283	0.523	0.394	586
9/12/2007 17:46	294418	4907	8.4	21.552	23.3	298.293	0.533	0.384	587
9/12/2007 17:47	294478	4908	8.3	21.55	23.298	298.296	0.536	0.381	588
9/12/2007 17:48	294538	4909	8.3	21.555	23.304	298.284	0.524	0.393	589
9/12/2007 17:49	294598	4910	8.3	21.551	23.313	298.293	0.533	0.384	590
9/12/2007 17:50	294658	4911	8.3	21.553	23.309	298.291	0.531	0.386	591
9/12/2007 17:51	294718	4912	8.3	21.552	23.309	298.291	0.531	0.386	592
9/12/2007 17:52	294778	4913	8.3	21.553	23.309	298.29	0.53	0.387	593
9/12/2007 17:53	294838	4914	8.3	21.557	23.31	298.279	0.519	0.398	594
9/12/2007 17:54	294898	4915	8.3	21.553	23.312	298.289	0.529	0.388	595
9/12/2007 17:55	294958	4916	8.2	21.554	23.311	298.288	0.528	0.389	596
9/12/2007 17:56	295018	4917	8.2	21.552	23.315	298.291	0.531	0.386	597
9/12/2007 17:57	295078	4918	8.2	21.553	23.315	298.289	0.529	0.388	598
9/12/2007 17:58	295138	4919	8.2	21.555	23.315	298.286	0.526	0.391	599
9/12/2007 17:59	295198	4920	8.2	21.553	23.316	298.29	0.53	0.387	600
9/12/2007 18:00	295258	4921	8.2	21.555	23.316	298.285	0.525	0.392	601
9/12/2007 18:01	295318	4922	8.2	21.555	23.317	298.285	0.525	0.392	602
9/12/2007 18:02	295378	4923	8.2	21.558	23.319	298.278	0.518	0.399	603
9/12/2007 18:03	295438	4924	8.2	21.558	23.323	298.277	0.517	0.4	604
9/12/2007 18:04	295498	4925	8.1	21.559	23.33	298.275	0.515	0.402	605
9/12/2007 18:05	295558	4926	8.1	21.559	23.33	298.275	0.515	0.402	606
9/12/2007 18:06	295618	4927	8.1	21.558	23.331	298.277	0.517	0.4	607
9/12/2007 18:07	295678	4928	8.1	21.554	23.328	298.286	0.526	0.391	608
9/12/2007 18:08	295738	4929	8.1	21.56	23.327	298.273	0.513	0.404	609
9/12/2007 18:09	295798	4930	8.1	21.555	23.327	298.284	0.524	0.393	610
9/12/2007 18:10	295858	4931	8.1	21.554	23.322	298.286	0.526	0.391	611
9/12/2007 18:11	295918	4932	8.1	21.557	23.325	298.281	0.521	0.396	612
9/12/2007 18:12	295978	4933	8.0	21.559	23.321	298.275	0.515	0.402	613
9/12/2007 18:13	296038	4934	8.0	21.561	23.321	298.271	0.511	0.406	614
9/12/2007 18:14	296098	4935	8.0	21.557	23.321	298.281	0.521	0.396	615
9/12/2007 18:15	296158	4936	8.0	21.557	23.321	298.281	0.521	0.396	616
9/12/2007 18:16	296218	4937	8.0	21.558	23.321	298.277	0.517	0.4	617
9/12/2007 18:17	296278	4938	8.0	21.567	23.322	298.257	0.497	0.42	618
9/12/2007 18:18	296338	4939	8.0	21.573	23.332	298.243	0.483	0.434	619
9/12/2007 18:19	296398	4940	8.0	21.558	23.334	298.279	0.519	0.398	620
9/12/2007 18:20	296458	4941	8.0	21.561	23.335	298.27	0.51	0.407	621
9/12/2007 18:21	296518	4942	7.9	21.561	23.333	298.271	0.511	0.406	622
9/12/2007 18:22	296578	4943	7.9	21.555	23.333	298.285	0.525	0.392	623
9/12/2007 18:23	296638	4944	7.9	21.557	23.326	298.28	0.52	0.397	624
9/12/2007 18:24	296698	4945	7.9	21.558	23.321	298.279	0.519	0.398	625
9/12/2007 18:25	296758	4946	7.9	21.56	23.315	298.273	0.513	0.404	626
9/12/2007 18:26	296818	4947	7.9	21.563	23.317	298.268	0.508	0.409	627
9/12/2007 18:27	296878	4948	7.9	21.562	23.316	298.269	0.509	0.408	628
9/12/2007 18:28	296938	4949	7.9	21.558	23.32	298.277	0.517	0.4	629
9/12/2007 18:29	296998	4950	7.9	21.561	23.323	298.27	0.51	0.407	630
9/12/2007 18:30	297058	4951	7.8	21.558	23.328	298.278	0.518	0.399	631

9/12/2007 18:31	297118	4952	7.8	21.559	23.329	298.275	0.515	0.402	632
9/12/2007 18:32	297178	4953	7.8	21.56	23.326	298.274	0.514	0.403	633
9/12/2007 18:33	297238	4954	7.8	21.564	23.327	298.264	0.504	0.413	634
9/12/2007 18:34	297298	4955	7.8	21.561	23.324	298.272	0.512	0.405	635
9/12/2007 18:35	297358	4956	7.8	21.561	23.318	298.272	0.512	0.405	636
9/12/2007 18:36	297418	4957	7.8	21.558	23.317	298.278	0.518	0.399	637
9/12/2007 18:37	297478	4958	7.8	21.558	23.317	298.278	0.518	0.399	638
9/12/2007 18:38	297538	4959	7.8	21.558	23.318	298.277	0.517	0.4	639
9/12/2007 18:39	297598	4960	7.7	21.56	23.318	298.274	0.514	0.403	640
9/12/2007 18:40	297658	4961	7.7	21.558	23.321	298.278	0.518	0.399	641
9/12/2007 18:41	297718	4962	7.7	21.559	23.328	298.276	0.516	0.401	642
9/12/2007 18:42	297778	4963	7.7	21.559	23.327	298.275	0.515	0.402	643
9/12/2007 18:43	297838	4964	7.7	21.56	23.33	298.273	0.513	0.404	644
9/12/2007 18:44	297898	4965	7.7	21.565	23.331	298.262	0.502	0.415	645
9/12/2007 18:45	297958	4966	7.7	21.565	23.331	298.261	0.501	0.416	646
9/12/2007 18:46	298018	4967	7.7	21.56	23.332	298.274	0.514	0.403	647
9/12/2007 18:47	298078	4968	7.7	21.559	23.333	298.275	0.515	0.402	648
9/12/2007 18:48	298138	4969	7.7	21.563	23.336	298.265	0.505	0.412	649
9/12/2007 18:49	298198	4970	7.6	21.566	23.335	298.26	0.5	0.417	650
9/12/2007 18:50	298258	4971	7.6	21.563	23.331	298.267	0.507	0.41	651
9/12/2007 18:51	298318	4972	7.6	21.563	23.332	298.265	0.505	0.412	652
9/12/2007 18:52	298378	4973	7.6	21.564	23.325	298.265	0.505	0.412	653
9/12/2007 18:53	298438	4974	7.6	21.566	23.32	298.26	0.5	0.417	654
9/12/2007 18:54	298498	4975	7.6	21.562	23.319	298.269	0.509	0.408	655
9/12/2007 18:55	298558	4976	7.6	21.56	23.321	298.272	0.512	0.405	656
9/12/2007 18:56	298618	4977	7.6	21.561	23.325	298.271	0.511	0.406	657
9/12/2007 18:57	298678	4978	7.6	21.566	23.325	298.259	0.499	0.418	658
9/12/2007 18:58	298738	4979	7.6	21.561	23.328	298.271	0.511	0.406	659
9/12/2007 18:59	298798	4980	7.5	21.562	23.323	298.268	0.508	0.409	660
9/12/2007 19:00	298858	4981	7.5	21.561	23.318	298.27	0.51	0.407	661
9/12/2007 19:01	298918	4982	7.5	21.563	23.317	298.266	0.506	0.411	662
9/12/2007 19:02	298978	4983	7.5	21.562	23.311	298.268	0.508	0.409	663
9/12/2007 19:03	299038	4984	7.5	21.562	23.315	298.269	0.509	0.408	664
9/12/2007 19:04	299098	4985	7.5	21.562	23.319	298.268	0.508	0.409	665
9/12/2007 19:05	299158	4986	7.5	21.562	23.325	298.269	0.509	0.408	666
9/12/2007 19:06	299218	4987	7.5	21.566	23.331	298.259	0.499	0.418	667
9/12/2007 19:07	299278	4988	7.5	21.566	23.339	298.259	0.499	0.418	668
9/12/2007 19:08	299338	4989	7.5	21.566	23.34	298.261	0.501	0.416	669
9/12/2007 19:09	299398	4990	7.4	21.567	23.342	298.257	0.497	0.42	670
9/12/2007 19:10	299458	4991	7.4	21.568	23.339	298.256	0.496	0.421	671
9/12/2007 19:11	299518	4992	7.4	21.562	23.342	298.27	0.51	0.407	672
9/12/2007 19:12	299578	4993	7.4	21.563	23.342	298.267	0.507	0.41	673
9/12/2007 19:13	299638	4994	7.4	21.562	23.341	298.268	0.508	0.409	674
9/12/2007 19:14	299698	4995	7.4	21.566	23.34	298.258	0.498	0.419	675
9/12/2007 19:15	299758	4996	7.4	21.568	23.334	298.255	0.495	0.422	676
9/12/2007 19:16	299818	4997	7.4	21.568	23.336	298.255	0.495	0.422	677

9/12/2007 19:17	299878	4998	7.4	21.568	23.333	298.256	0.496	0.421	678
9/12/2007 19:18	299938	4999	7.4	21.566	23.329	298.259	0.499	0.418	679
9/12/2007 19:19	299998	5000	7.4	21.563	23.328	298.266	0.506	0.411	680
9/12/2007 19:20	300058	5001	7.3	21.564	23.324	298.264	0.504	0.413	681
9/12/2007 19:21	300118	5002	7.3	21.567	23.322	298.257	0.497	0.42	682
9/12/2007 19:22	300178	5003	7.3	21.564	23.321	298.264	0.504	0.413	683
9/12/2007 19:23	300238	5004	7.3	21.567	23.321	298.257	0.497	0.42	684
9/12/2007 19:24	300298	5005	7.3	21.564	23.32	298.265	0.505	0.412	685
9/12/2007 19:25	300358	5006	7.3	21.564	23.329	298.264	0.504	0.413	686
9/12/2007 19:26	300418	5007	7.3	21.565	23.329	298.263	0.503	0.414	687
9/12/2007 19:27	300478	5008	7.3	21.563	23.327	298.265	0.505	0.412	688
9/12/2007 19:28	300538	5009	7.3	21.569	23.33	298.253	0.493	0.424	689
9/12/2007 19:29	300598	5010	7.3	21.564	23.33	298.263	0.503	0.414	690
9/12/2007 19:30	300658	5011	7.3	21.564	23.329	298.265	0.505	0.412	691
9/12/2007 19:31	300718	5012	7.2	21.564	23.33	298.264	0.504	0.413	692
9/12/2007 19:32	300778	5013	7.2	21.565	23.328	298.262	0.502	0.415	693
9/12/2007 19:33	300838	5014	7.2	21.568	23.332	298.254	0.494	0.423	694
9/12/2007 19:34	300898	5015	7.2	21.569	23.337	298.253	0.493	0.424	695
9/12/2007 19:35	300958	5016	7.2	21.568	23.334	298.254	0.494	0.423	696
9/12/2007 19:36	301018	5017	7.2	21.568	23.338	298.256	0.496	0.421	697
9/12/2007 19:37	301078	5018	7.2	21.565	23.335	298.263	0.503	0.414	698
9/12/2007 19:38	301138	5019	7.2	21.566	23.33	298.26	0.5	0.417	699
9/12/2007 19:39	301198	5020	7.2	21.569	23.329	298.252	0.492	0.425	700
9/12/2007 19:40	301258	5021	7.2	21.564	23.322	298.264	0.504	0.413	701
9/12/2007 19:41	301318	5022	7.2	21.571	23.317	298.248	0.488	0.429	702
9/12/2007 19:42	301378	5023	7.1	21.566	23.315	298.26	0.5	0.417	703
9/12/2007 19:43	301438	5024	7.1	21.564	23.315	298.263	0.503	0.414	704
9/12/2007 19:44	301498	5025	7.1	21.565	23.315	298.261	0.501	0.416	705
9/12/2007 19:45	301558	5026	7.1	21.568	23.315	298.256	0.496	0.421	706
9/12/2007 19:46	301618	5027	7.1	21.566	23.314	298.259	0.499	0.418	707
9/12/2007 19:47	301678	5028	7.1	21.566	23.315	298.26	0.5	0.417	708
9/12/2007 19:48	301738	5029	7.1	21.566	23.316	298.26	0.5	0.417	709
9/12/2007 19:49	301798	5030	7.1	21.57	23.315	298.25	0.49	0.427	710
9/12/2007 19:50	301858	5031	7.1	21.567	23.319	298.257	0.497	0.42	711
9/12/2007 19:51	301918	5032	7.1	21.57	23.313	298.251	0.491	0.426	712
9/12/2007 19:52	301978	5033	7.1	21.566	23.315	298.258	0.498	0.419	713
9/12/2007 19:53	302038	5034	7.1	21.566	23.317	298.259	0.499	0.418	714
9/12/2007 19:54	302098	5035	7.0	21.565	23.321	298.263	0.503	0.414	715
9/12/2007 19:55	302158	5036	7.0	21.565	23.322	298.261	0.501	0.416	716
9/12/2007 19:56	302218	5037	7.0	21.567	23.324	298.258	0.498	0.419	717
9/12/2007 19:57	302278	5038	7.0	21.567	23.317	298.257	0.497	0.42	718
9/12/2007 19:58	302338	5039	7.0	21.566	23.315	298.258	0.498	0.419	719
9/12/2007 19:59	302398	5040	7.0	21.567	23.313	298.257	0.497	0.42	720
9/12/2007 20:00	302458	5041	7.0	21.567	23.31	298.256	0.496	0.421	721
9/12/2007 20:01	302518	5042	7.0	21.568	23.312	298.255	0.495	0.422	722
9/12/2007 20:02	302578	5043	7.0	21.568	23.309	298.255	0.495	0.422	723

9/12/2007 20:03	302638	5044	7.0	21.567	23.311	298.258	0.498	0.419	724
9/12/2007 20:04	302698	5045	7.0	21.566	23.311	298.26	0.5	0.417	725
9/12/2007 20:05	302758	5046	7.0	21.566	23.306	298.258	0.498	0.419	726
9/12/2007 20:06	302818	5047	6.9	21.567	23.312	298.258	0.498	0.419	727
9/12/2007 20:07	302878	5048	6.9	21.567	23.315	298.257	0.497	0.42	728
9/12/2007 20:08	302938	5049	6.9	21.57	23.318	298.25	0.49	0.427	729
9/12/2007 20:09	302998	5050	6.9	21.573	23.323	298.244	0.484	0.433	730
9/12/2007 20:10	303058	5051	6.9	21.571	23.322	298.248	0.488	0.429	731
9/12/2007 20:11	303118	5052	6.9	21.566	23.322	298.258	0.498	0.419	732
9/12/2007 20:12	303178	5053	6.9	21.566	23.324	298.26	0.5	0.417	733
9/12/2007 20:13	303238	5054	6.9	21.567	23.319	298.258	0.498	0.419	734
9/12/2007 20:14	303298	5055	6.9	21.566	23.319	298.258	0.498	0.419	735
9/12/2007 20:15	303358	5056	6.9	21.571	23.314	298.249	0.489	0.428	736
9/12/2007 20:16	303418	5057	6.9	21.567	23.315	298.257	0.497	0.42	737
9/12/2007 20:17	303478	5058	6.9	21.567	23.315	298.258	0.498	0.419	738
9/12/2007 20:18	303538	5059	6.8	21.572	23.313	298.245	0.485	0.432	739
9/12/2007 20:19	303598	5060	6.8	21.572	23.315	298.244	0.484	0.433	740
9/12/2007 20:20	303658	5061	6.8	21.571	23.317	298.247	0.487	0.43	741
9/12/2007 20:21	303718	5062	6.8	21.572	23.316	298.247	0.487	0.43	742
9/12/2007 20:22	303778	5063	6.8	21.572	23.318	298.245	0.485	0.432	743
9/12/2007 20:23	303838	5064	6.8	21.571	23.321	298.249	0.489	0.428	744
9/12/2007 20:24	303898	5065	6.8	21.571	23.32	298.247	0.487	0.43	745
9/12/2007 20:25	303958	5066	6.8	21.573	23.32	298.244	0.484	0.433	746
9/12/2007 20:26	304018	5067	6.8	21.572	23.322	298.246	0.486	0.431	747
9/12/2007 20:27	304078	5068	6.8	21.576	23.321	298.236	0.476	0.441	748
9/12/2007 20:28	304138	5069	6.8	21.573	23.322	298.244	0.484	0.433	749
9/12/2007 20:29	304198	5070	6.8	21.572	23.32	298.246	0.486	0.431	750
9/12/2007 20:30	304258	5071	6.8	21.575	23.322	298.238	0.478	0.439	751
9/12/2007 20:31	304318	5072	6.7	21.571	23.322	298.247	0.487	0.43	752
9/12/2007 20:32	304378	5073	6.7	21.576	23.328	298.236	0.476	0.441	753
9/12/2007 20:33	304438	5074	6.7	21.576	23.331	298.235	0.475	0.442	754
9/12/2007 20:34	304498	5075	6.7	21.574	23.336	298.241	0.481	0.436	755
9/12/2007 20:35	304558	5076	6.7	21.575	23.343	298.238	0.478	0.439	756
9/12/2007 20:36	304618	5077	6.7	21.574	23.344	298.24	0.48	0.437	757
9/12/2007 20:37	304678	5078	6.7	21.57	23.35	298.249	0.489	0.428	758
9/12/2007 20:38	304738	5079	6.7	21.571	23.348	298.249	0.489	0.428	759
9/12/2007 20:39	304798	5080	6.7	21.577	23.346	298.234	0.474	0.443	760
9/12/2007 20:40	304858	5081	6.7	21.575	23.336	298.238	0.478	0.439	761
9/12/2007 20:41	304918	5082	6.7	21.573	23.328	298.243	0.483	0.434	762
9/12/2007 20:42	304978	5083	6.7	21.577	23.326	298.235	0.475	0.442	763
9/12/2007 20:43	305038	5084	6.7	21.571	23.33	298.247	0.487	0.43	764
9/12/2007 20:44	305098	5085	6.6	21.575	23.336	298.239	0.479	0.438	765
9/12/2007 20:45	305158	5086	6.6	21.574	23.341	298.241	0.481	0.436	766
9/12/2007 20:46	305218	5087	6.6	21.572	23.343	298.246	0.486	0.431	767
9/12/2007 20:47	305278	5088	6.6	21.572	23.335	298.245	0.485	0.432	768
9/12/2007 20:48	305338	5089	6.6	21.576	23.334	298.237	0.477	0.44	769

9/12/2007 20:49	305398	5090	6.6	21.572	23.333	298.245	0.485	0.432	770
9/12/2007 20:50	305458	5091	6.6	21.571	23.333	298.247	0.487	0.43	771
9/12/2007 20:51	305518	5092	6.6	21.572	23.33	298.245	0.485	0.432	772
9/12/2007 20:52	305578	5093	6.6	21.572	23.327	298.247	0.487	0.43	773
9/12/2007 20:53	305638	5094	6.6	21.575	23.332	298.238	0.478	0.439	774
9/12/2007 20:54	305698	5095	6.6	21.572	23.327	298.246	0.486	0.431	775
9/12/2007 20:55	305758	5096	6.6	21.576	23.329	298.237	0.477	0.44	776
9/12/2007 20:56	305818	5097	6.6	21.572	23.326	298.247	0.487	0.43	777
9/12/2007 20:57	305878	5098	6.6	21.572	23.326	298.246	0.486	0.431	778
9/12/2007 20:58	305938	5099	6.5	21.572	23.329	298.245	0.485	0.432	779
9/12/2007 20:59	305998	5100	6.5	21.571	23.328	298.248	0.488	0.429	780
9/12/2007 21:00	306058	5101	6.5	21.576	23.333	298.237	0.477	0.44	781
9/12/2007 21:01	306118	5102	6.5	21.575	23.332	298.238	0.478	0.439	782
9/12/2007 21:02	306178	5103	6.5	21.576	23.336	298.237	0.477	0.44	783
9/12/2007 21:03	306238	5104	6.5	21.576	23.336	298.237	0.477	0.44	784
9/12/2007 21:04	306298	5105	6.5	21.575	23.337	298.239	0.479	0.438	785
9/12/2007 21:05	306358	5106	6.5	21.576	23.335	298.237	0.477	0.44	786
9/12/2007 21:06	306418	5107	6.5	21.571	23.335	298.249	0.489	0.428	787
9/12/2007 21:07	306478	5108	6.5	21.576	23.336	298.236	0.476	0.441	788
9/12/2007 21:08	306538	5109	6.5	21.576	23.332	298.236	0.476	0.441	789
9/12/2007 21:09	306598	5110	6.5	21.571	23.334	298.248	0.488	0.429	790
9/12/2007 21:10	306658	5111	6.5	21.575	23.335	298.238	0.478	0.439	791
9/12/2007 21:11	306718	5112	6.5	21.575	23.332	298.238	0.478	0.439	792
9/12/2007 21:12	306778	5113	6.4	21.576	23.333	298.236	0.476	0.441	793
9/12/2007 21:13	306838	5114	6.4	21.571	23.334	298.247	0.487	0.43	794
9/12/2007 21:14	306898	5115	6.4	21.576	23.332	298.237	0.477	0.44	795
9/12/2007 21:15	306958	5116	6.4	21.577	23.332	298.235	0.475	0.442	796
9/12/2007 21:16	307018	5117	6.4	21.576	23.335	298.236	0.476	0.441	797
9/12/2007 21:17	307078	5118	6.4	21.569	23.334	298.251	0.491	0.426	798
9/12/2007 21:18	307138	5119	6.4	21.575	23.335	298.238	0.478	0.439	799
9/12/2007 21:19	307198	5120	6.4	21.571	23.336	298.248	0.488	0.429	800
9/12/2007 21:20	307258	5121	6.4	21.573	23.331	298.244	0.484	0.433	801
9/12/2007 21:21	307318	5122	6.4	21.571	23.334	298.247	0.487	0.43	802
9/12/2007 21:22	307378	5123	6.4	21.577	23.334	298.234	0.474	0.443	803
9/12/2007 21:23	307438	5124	6.4	21.576	23.334	298.237	0.477	0.44	804
9/12/2007 21:24	307498	5125	6.4	21.576	23.33	298.236	0.476	0.441	805
9/12/2007 21:25	307558	5126	6.4	21.571	23.328	298.247	0.487	0.43	806
9/12/2007 21:26	307618	5127	6.4	21.576	23.327	298.237	0.477	0.44	807
9/12/2007 21:27	307678	5128	6.3	21.571	23.326	298.248	0.488	0.429	808
9/12/2007 21:28	307738	5129	6.3	21.576	23.325	298.237	0.477	0.44	809
9/12/2007 21:29	307798	5130	6.3	21.572	23.324	298.246	0.486	0.431	810
9/12/2007 21:30	307858	5131	6.3	21.571	23.324	298.248	0.488	0.429	811
9/12/2007 21:31	307918	5132	6.3	21.576	23.324	298.237	0.477	0.44	812
9/12/2007 21:32	307978	5133	6.3	21.576	23.324	298.237	0.477	0.44	813
9/12/2007 21:33	308038	5134	6.3	21.572	23.321	298.245	0.485	0.432	814
9/12/2007 21:34	308098	5135	6.3	21.572	23.325	298.247	0.487	0.43	815

9/12/2007 21:35	308158	5136	6.3	21.575	23.321	298.24	0.48	0.437	816
9/12/2007 21:36	308218	5137	6.3	21.576	23.315	298.237	0.477	0.44	817
9/12/2007 21:37	308278	5138	6.3	21.575	23.312	298.24	0.48	0.437	818
9/12/2007 21:38	308338	5139	6.3	21.572	23.308	298.246	0.486	0.431	819
9/12/2007 21:39	308398	5140	6.3	21.57	23.307	298.25	0.49	0.427	820
9/12/2007 21:40	308458	5141	6.3	21.573	23.306	298.244	0.484	0.433	821
9/12/2007 21:41	308518	5142	6.3	21.572	23.305	298.245	0.485	0.432	822
9/12/2007 21:42	308578	5143	6.2	21.57	23.306	298.249	0.489	0.428	823
9/12/2007 21:43	308638	5144	6.2	21.57	23.302	298.249	0.489	0.428	824
9/12/2007 21:44	308698	5145	6.2	21.571	23.304	298.247	0.487	0.43	825
9/12/2007 21:45	308758	5146	6.2	21.571	23.305	298.247	0.487	0.43	826
9/12/2007 21:46	308818	5147	6.2	21.571	23.306	298.247	0.487	0.43	827
9/12/2007 21:47	308878	5148	6.2	21.572	23.31	298.246	0.486	0.431	828
9/12/2007 21:48	308938	5149	6.2	21.572	23.31	298.246	0.486	0.431	829
9/12/2007 21:49	308998	5150	6.2	21.571	23.311	298.248	0.488	0.429	830
9/12/2007 21:50	309058	5151	6.2	21.57	23.311	298.249	0.489	0.428	831
9/12/2007 21:51	309118	5152	6.2	21.572	23.315	298.246	0.486	0.431	832
9/12/2007 21:52	309178	5153	6.2	21.572	23.312	298.246	0.486	0.431	833
9/12/2007 21:53	309238	5154	6.2	21.575	23.312	298.24	0.48	0.437	834
9/12/2007 21:54	309298	5155	6.2	21.575	23.315	298.239	0.479	0.438	835
9/12/2007 21:55	309358	5156	6.2	21.574	23.318	298.24	0.48	0.437	836
9/12/2007 21:56	309418	5157	6.2	21.575	23.317	298.24	0.48	0.437	837
9/12/2007 21:57	309478	5158	6.2	21.571	23.322	298.248	0.488	0.429	838
9/12/2007 21:58	309538	5159	6.1	21.571	23.326	298.249	0.489	0.428	839
9/12/2007 21:59	309598	5160	6.1	21.57	23.324	298.25	0.49	0.427	840
9/12/2007 22:00	309658	5161	6.1	21.575	23.324	298.239	0.479	0.438	841
9/12/2007 22:01	309718	5162	6.1	21.575	23.322	298.24	0.48	0.437	842
9/12/2007 22:02	309778	5163	6.1	21.571	23.319	298.248	0.488	0.429	843
9/12/2007 22:03	309838	5164	6.1	21.57	23.322	298.249	0.489	0.428	844
9/12/2007 22:04	309898	5165	6.1	21.571	23.32	298.249	0.489	0.428	845
9/12/2007 22:05	309958	5166	6.1	21.571	23.319	298.247	0.487	0.43	846
9/12/2007 22:06	310018	5167	6.1	21.571	23.317	298.249	0.489	0.428	847
9/12/2007 22:07	310078	5168	6.1	21.57	23.315	298.25	0.49	0.427	848
9/12/2007 22:08	310138	5169	6.1	21.574	23.316	298.241	0.481	0.436	849
9/12/2007 22:09	310198	5170	6.1	21.57	23.318	298.25	0.49	0.427	850
9/12/2007 22:10	310258	5171	6.1	21.575	23.317	298.24	0.48	0.437	851
9/12/2007 22:11	310318	5172	6.1	21.575	23.318	298.239	0.479	0.438	852
9/12/2007 22:12	310378	5173	6.1	21.57	23.32	298.251	0.491	0.426	853
9/12/2007 22:13	310438	5174	6.1	21.569	23.32	298.251	0.491	0.426	854
9/12/2007 22:14	310498	5175	6.1	21.57	23.312	298.249	0.489	0.428	855
9/12/2007 22:15	310558	5176	6.0	21.57	23.314	298.249	0.489	0.428	856
9/12/2007 22:16	310618	5177	6.0	21.569	23.313	298.252	0.492	0.425	857
9/12/2007 22:17	310678	5178	6.0	21.57	23.319	298.249	0.489	0.428	858
9/12/2007 22:18	310738	5179	6.0	21.57	23.327	298.25	0.49	0.427	859
9/12/2007 22:19	310798	5180	6.0	21.573	23.336	298.243	0.483	0.434	860
9/12/2007 22:20	310858	5181	6.0	21.574	23.336	298.24	0.48	0.437	861

9/12/2007 22:21	310918	5182	6.0	21.574	23.34	298.241	0.481	0.436	862
9/12/2007 22:22	310978	5183	6.0	21.571	23.336	298.249	0.489	0.428	863
9/12/2007 22:23	311038	5184	6.0	21.569	23.335	298.252	0.492	0.425	864
9/12/2007 22:24	311098	5185	6.0	21.574	23.333	298.241	0.481	0.436	865
9/12/2007 22:25	311158	5186	6.0	21.575	23.33	298.24	0.48	0.437	866
9/12/2007 22:26	311218	5187	6.0	21.572	23.329	298.246	0.486	0.431	867
9/12/2007 22:27	311278	5188	6.0	21.574	23.326	298.24	0.48	0.437	868
9/12/2007 22:28	311338	5189	6.0	21.575	23.328	298.239	0.479	0.438	869
9/12/2007 22:29	311398	5190	6.0	21.574	23.331	298.241	0.481	0.436	870
9/12/2007 22:30	311458	5191	6.0	21.575	23.331	298.239	0.479	0.438	871
9/12/2007 22:31	311518	5192	6.0	21.573	23.328	298.244	0.484	0.433	872
9/12/2007 22:32	311578	5193	5.9	21.571	23.328	298.248	0.488	0.429	873
9/12/2007 22:33	311638	5194	5.9	21.572	23.326	298.245	0.485	0.432	874
9/12/2007 22:34	311698	5195	5.9	21.571	23.324	298.248	0.488	0.429	875
9/12/2007 22:35	311758	5196	5.9	21.572	23.318	298.245	0.485	0.432	876
9/12/2007 22:36	311818	5197	5.9	21.572	23.317	298.246	0.486	0.431	877
9/12/2007 22:37	311878	5198	5.9	21.574	23.315	298.241	0.481	0.436	878
9/12/2007 22:38	311938	5199	5.9	21.57	23.313	298.249	0.489	0.428	879
9/12/2007 22:39	311998	5200	5.9	21.571	23.312	298.249	0.489	0.428	880
9/12/2007 22:40	312058	5201	5.9	21.571	23.307	298.248	0.488	0.429	881
9/12/2007 22:41	312118	5202	5.9	21.571	23.309	298.247	0.487	0.43	882
9/12/2007 22:42	312178	5203	5.9	21.57	23.307	298.25	0.49	0.427	883
9/12/2007 22:43	312238	5204	5.9	21.571	23.306	298.248	0.488	0.429	884
9/12/2007 22:44	312298	5205	5.9	21.57	23.305	298.249	0.489	0.428	885
9/12/2007 22:45	312358	5206	5.9	21.572	23.31	298.247	0.487	0.43	886
9/12/2007 22:46	312418	5207	5.9	21.571	23.31	298.248	0.488	0.429	887
9/12/2007 22:47	312478	5208	5.9	21.571	23.309	298.248	0.488	0.429	888
9/12/2007 22:48	312538	5209	5.9	21.569	23.311	298.252	0.492	0.425	889
9/12/2007 22:49	312598	5210	5.9	21.571	23.31	298.249	0.489	0.428	890
9/12/2007 22:50	312658	5211	5.8	21.57	23.309	298.25	0.49	0.427	891
9/12/2007 22:51	312718	5212	5.8	21.571	23.314	298.249	0.489	0.428	892
9/12/2007 22:52	312778	5213	5.8	21.57	23.313	298.249	0.489	0.428	893
9/12/2007 22:53	312838	5214	5.8	21.57	23.312	298.251	0.491	0.426	894
9/12/2007 22:54	312898	5215	5.8	21.57	23.312	298.251	0.491	0.426	895
9/12/2007 22:55	312958	5216	5.8	21.569	23.313	298.251	0.491	0.426	896
9/12/2007 22:56	313018	5217	5.8	21.569	23.315	298.252	0.492	0.425	897
9/12/2007 22:57	313078	5218	5.8	21.57	23.32	298.251	0.491	0.426	898
9/12/2007 22:58	313138	5219	5.8	21.569	23.326	298.253	0.493	0.424	899
9/12/2007 22:59	313198	5220	5.8	21.573	23.326	298.243	0.483	0.434	900
9/12/2007 23:00	313258	5221	5.8	21.569	23.326	298.252	0.492	0.425	901
9/12/2007 23:01	313318	5222	5.8	21.573	23.326	298.244	0.484	0.433	902
9/12/2007 23:02	313378	5223	5.8	21.569	23.327	298.252	0.492	0.425	903
9/12/2007 23:03	313438	5224	5.8	21.569	23.328	298.252	0.492	0.425	904
9/12/2007 23:04	313498	5225	5.8	21.569	23.327	298.253	0.493	0.424	905
9/12/2007 23:05	313558	5226	5.8	21.573	23.325	298.244	0.484	0.433	906
9/12/2007 23:06	313618	5227	5.8	21.569	23.321	298.253	0.493	0.424	907

9/12/2007 23:07	313678	5228	5.8	21.569	23.317	298.252	0.492	0.425	908
9/12/2007 23:08	313738	5229	5.8	21.569	23.315	298.252	0.492	0.425	909
9/12/2007 23:09	313798	5230	5.7	21.57	23.314	298.251	0.491	0.426	910
9/12/2007 23:10	313858	5231	5.7	21.57	23.311	298.251	0.491	0.426	911
9/12/2007 23:11	313918	5232	5.7	21.568	23.31	298.255	0.495	0.422	912
9/12/2007 23:12	313978	5233	5.7	21.569	23.309	298.252	0.492	0.425	913
9/12/2007 23:13	314038	5234	5.7	21.57	23.31	298.251	0.491	0.426	914
9/12/2007 23:14	314098	5235	5.7	21.569	23.31	298.252	0.492	0.425	915
9/12/2007 23:15	314158	5236	5.7	21.569	23.312	298.253	0.493	0.424	916
9/12/2007 23:16	314218	5237	5.7	21.569	23.315	298.252	0.492	0.425	917
9/12/2007 23:17	314278	5238	5.7	21.57	23.308	298.25	0.49	0.427	918
9/12/2007 23:18	314338	5239	5.7	21.568	23.308	298.255	0.495	0.422	919
9/12/2007 23:19	314398	5240	5.7	21.57	23.302	298.25	0.49	0.427	920
9/12/2007 23:20	314458	5241	5.7	21.57	23.301	298.25	0.49	0.427	921
9/12/2007 23:21	314518	5242	5.7	21.569	23.3	298.252	0.492	0.425	922
9/12/2007 23:22	314578	5243	5.7	21.57	23.296	298.251	0.491	0.426	923
9/12/2007 23:23	314638	5244	5.7	21.571	23.296	298.249	0.489	0.428	924
9/12/2007 23:24	314698	5245	5.7	21.571	23.3	298.248	0.488	0.429	925
9/12/2007 23:25	314758	5246	5.7	21.57	23.301	298.25	0.49	0.427	926
9/12/2007 23:26	314818	5247	5.7	21.571	23.303	298.248	0.488	0.429	927
9/12/2007 23:27	314878	5248	5.7	21.57	23.3	298.249	0.489	0.428	928
9/12/2007 23:28	314938	5249	5.7	21.57	23.305	298.249	0.489	0.428	929
9/12/2007 23:29	314998	5250	5.6	21.569	23.303	298.252	0.492	0.425	930
9/12/2007 23:30	315058	5251	5.6	21.57	23.315	298.25	0.49	0.427	931
9/12/2007 23:31	315118	5252	5.6	21.569	23.315	298.251	0.491	0.426	932
9/12/2007 23:32	315178	5253	5.6	21.569	23.322	298.253	0.493	0.424	933
9/12/2007 23:33	315238	5254	5.6	21.569	23.331	298.253	0.493	0.424	934
9/12/2007 23:34	315298	5255	5.6	21.57	23.333	298.251	0.491	0.426	935
9/12/2007 23:35	315358	5256	5.6	21.574	23.337	298.242	0.482	0.435	936
9/12/2007 23:36	315418	5257	5.6	21.569	23.334	298.252	0.492	0.425	937
9/12/2007 23:37	315478	5258	5.6	21.569	23.324	298.253	0.493	0.424	938
9/12/2007 23:38	315538	5259	5.6	21.573	23.325	298.243	0.483	0.434	939
9/12/2007 23:39	315598	5260	5.6	21.569	23.32	298.253	0.493	0.424	940
9/12/2007 23:40	315658	5261	5.6	21.57	23.32	298.251	0.491	0.426	941
9/12/2007 23:41	315718	5262	5.6	21.568	23.319	298.254	0.494	0.423	942
9/12/2007 23:42	315778	5263	5.6	21.568	23.317	298.254	0.494	0.423	943
9/12/2007 23:43	315838	5264	5.6	21.569	23.318	298.252	0.492	0.425	944
9/12/2007 23:44	315898	5265	5.6	21.569	23.322	298.253	0.493	0.424	945
9/12/2007 23:45	315958	5266	5.6	21.567	23.319	298.257	0.497	0.42	946
9/12/2007 23:46	316018	5267	5.6	21.569	23.312	298.252	0.492	0.425	947
9/12/2007 23:47	316078	5268	5.6	21.569	23.309	298.253	0.493	0.424	948
9/12/2007 23:48	316138	5269	5.6	21.57	23.309	298.25	0.49	0.427	949
9/12/2007 23:49	316198	5270	5.5	21.569	23.309	298.252	0.492	0.425	950
9/12/2007 23:50	316258	5271	5.5	21.57	23.308	298.251	0.491	0.426	951
9/12/2007 23:51	316318	5272	5.5	21.568	23.312	298.256	0.496	0.421	952
9/12/2007 23:52	316378	5273	5.5	21.573	23.315	298.243	0.483	0.434	953

9/12/2007 23:53	316438	5274	5.5	21.568	23.323	298.256	0.496	0.421	954
9/12/2007 23:54	316498	5275	5.5	21.569	23.329	298.253	0.493	0.424	955
9/12/2007 23:55	316558	5276	5.5	21.569	23.325	298.253	0.493	0.424	956
9/12/2007 23:56	316618	5277	5.5	21.569	23.321	298.252	0.492	0.425	957
9/12/2007 23:57	316678	5278	5.5	21.57	23.316	298.25	0.49	0.427	958
9/12/2007 23:58	316738	5279	5.5	21.569	23.315	298.252	0.492	0.425	959
9/12/2007 23:59	316798	5280	5.5	21.573	23.321	298.243	0.483	0.434	960
9/13/2007 0:00	316858	5281	5.5	21.573	23.327	298.244	0.484	0.433	961
9/13/2007 0:01	316918	5282	5.5	21.568	23.328	298.255	0.495	0.422	962
9/13/2007 0:02	316978	5283	5.5	21.572	23.333	298.246	0.486	0.431	963
9/13/2007 0:03	317038	5284	5.5	21.573	23.334	298.244	0.484	0.433	964
9/13/2007 0:04	317098	5285	5.5	21.567	23.331	298.256	0.496	0.421	965
9/13/2007 0:05	317158	5286	5.5	21.569	23.331	298.254	0.494	0.423	966
9/13/2007 0:06	317218	5287	5.5	21.574	23.327	298.241	0.481	0.436	967
9/13/2007 0:07	317278	5288	5.5	21.573	23.326	298.243	0.483	0.434	968
9/13/2007 0:08	317338	5289	5.5	21.569	23.327	298.253	0.493	0.424	969
9/13/2007 0:09	317398	5290	5.5	21.569	23.328	298.252	0.492	0.425	970
9/13/2007 0:10	317458	5291	5.4	21.569	23.327	298.252	0.492	0.425	971
9/13/2007 0:11	317518	5292	5.4	21.569	23.328	298.252	0.492	0.425	972
9/13/2007 0:12	317578	5293	5.4	21.569	23.323	298.252	0.492	0.425	973
9/13/2007 0:13	317638	5294	5.4	21.569	23.326	298.252	0.492	0.425	974
9/13/2007 0:14	317698	5295	5.4	21.568	23.327	298.254	0.494	0.423	975
9/13/2007 0:15	317758	5296	5.4	21.569	23.324	298.252	0.492	0.425	976
9/13/2007 0:16	317818	5297	5.4	21.573	23.322	298.243	0.483	0.434	977
9/13/2007 0:17	317878	5298	5.4	21.568	23.322	298.254	0.494	0.423	978
9/13/2007 0:18	317938	5299	5.4	21.573	23.323	298.242	0.482	0.435	979
9/13/2007 0:19	317998	5300	5.4	21.569	23.328	298.252	0.492	0.425	980
9/13/2007 0:20	318058	5301	5.4	21.568	23.331	298.254	0.494	0.423	981
9/13/2007 0:21	318118	5302	5.4	21.568	23.333	298.254	0.494	0.423	982
9/13/2007 0:22	318178	5303	5.4	21.573	23.333	298.242	0.482	0.435	983
9/13/2007 0:23	318238	5304	5.4	21.573	23.33	298.244	0.484	0.433	984
9/13/2007 0:24	318298	5305	5.4	21.573	23.331	298.244	0.484	0.433	985
9/13/2007 0:25	318358	5306	5.4	21.568	23.326	298.255	0.495	0.422	986
9/13/2007 0:26	318418	5307	5.4	21.568	23.326	298.255	0.495	0.422	987
9/13/2007 0:27	318478	5308	5.4	21.574	23.323	298.241	0.481	0.436	988
9/13/2007 0:28	318538	5309	5.4	21.573	23.321	298.244	0.484	0.433	989
9/13/2007 0:29	318598	5310	5.4	21.572	23.323	298.245	0.485	0.432	990
9/13/2007 0:30	318658	5311	5.4	21.572	23.326	298.245	0.485	0.432	991
9/13/2007 0:31	318718	5312	5.4	21.569	23.327	298.251	0.491	0.426	992
9/13/2007 0:32	318778	5313	5.4	21.573	23.329	298.244	0.484	0.433	993
9/13/2007 0:33	318838	5314	5.3	21.573	23.33	298.244	0.484	0.433	994
9/13/2007 0:34	318898	5315	5.3	21.573	23.325	298.243	0.483	0.434	995
9/13/2007 0:35	318958	5316	5.3	21.574	23.323	298.241	0.481	0.436	996
9/13/2007 0:36	319018	5317	5.3	21.573	23.324	298.243	0.483	0.434	997
9/13/2007 0:37	319078	5318	5.3	21.568	23.326	298.255	0.495	0.422	998
9/13/2007 0:38	319138	5319	5.3	21.567	23.327	298.256	0.496	0.421	999

9/13/2007 0:39	319198	5320	5.3	21.569	23.329	298.252	0.492	0.425	1000
9/13/2007 0:40	319258	5321	5.3	21.568	23.333	298.256	0.496	0.421	1001
9/13/2007 0:41	319318	5322	5.3	21.573	23.335	298.243	0.483	0.434	1002
9/13/2007 0:42	319378	5323	5.3	21.573	23.336	298.243	0.483	0.434	1003
9/13/2007 0:43	319438	5324	5.3	21.569	23.337	298.253	0.493	0.424	1004
9/13/2007 0:44	319498	5325	5.3	21.57	23.334	298.25	0.49	0.427	1005
9/13/2007 0:45	319558	5326	5.3	21.57	23.335	298.25	0.49	0.427	1006
9/13/2007 0:46	319618	5327	5.3	21.569	23.335	298.253	0.493	0.424	1007
9/13/2007 0:47	319678	5328	5.3	21.569	23.332	298.252	0.492	0.425	1008
9/13/2007 0:48	319738	5329	5.3	21.568	23.326	298.254	0.494	0.423	1009
9/13/2007 0:49	319798	5330	5.3	21.57	23.326	298.25	0.49	0.427	1010
9/13/2007 0:50	319858	5331	5.3	21.573	23.321	298.242	0.482	0.435	1011
9/13/2007 0:51	319918	5332	5.3	21.569	23.319	298.253	0.493	0.424	1012
9/13/2007 0:52	319978	5333	5.3	21.574	23.323	298.241	0.481	0.436	1013
9/13/2007 0:53	320038	5334	5.3	21.574	23.326	298.241	0.481	0.436	1014
9/13/2007 0:54	320098	5335	5.3	21.574	23.321	298.242	0.482	0.435	1015
9/13/2007 0:55	320158	5336	5.3	21.57	23.313	298.25	0.49	0.427	1016
9/13/2007 0:56	320218	5337	5.2	21.57	23.306	298.251	0.491	0.426	1017
9/13/2007 0:57	320278	5338	5.2	21.571	23.299	298.247	0.487	0.43	1018
9/13/2007 0:58	320338	5339	5.2	21.571	23.297	298.249	0.489	0.428	1019
9/13/2007 0:59	320398	5340	5.2	21.571	23.292	298.248	0.488	0.429	1020
9/13/2007 1:00	320458	5341	5.2	21.57	23.288	298.249	0.489	0.428	1021
9/13/2007 1:01	320518	5342	5.2	21.57	23.287	298.25	0.49	0.427	1022
9/13/2007 1:02	320578	5343	5.2	21.571	23.288	298.247	0.487	0.43	1023
9/13/2007 1:03	320638	5344	5.2	21.571	23.289	298.249	0.489	0.428	1024
9/13/2007 1:04	320698	5345	5.2	21.57	23.29	298.25	0.49	0.427	1025
9/13/2007 1:05	320758	5346	5.2	21.57	23.297	298.249	0.489	0.428	1026
9/13/2007 1:06	320818	5347	5.2	21.573	23.306	298.243	0.483	0.434	1027
9/13/2007 1:07	320878	5348	5.2	21.574	23.309	298.241	0.481	0.436	1028
9/13/2007 1:08	320938	5349	5.2	21.572	23.316	298.245	0.485	0.432	1029
9/13/2007 1:09	320998	5350	5.2	21.574	23.318	298.241	0.481	0.436	1030
9/13/2007 1:10	321058	5351	5.2	21.57	23.327	298.251	0.491	0.426	1031
9/13/2007 1:11	321118	5352	5.2	21.574	23.33	298.242	0.482	0.435	1032
9/13/2007 1:12	321178	5353	5.2	21.574	23.337	298.24	0.48	0.437	1033
9/13/2007 1:13	321238	5354	5.2	21.573	23.341	298.243	0.483	0.434	1034
9/13/2007 1:14	321298	5355	5.2	21.573	23.339	298.244	0.484	0.433	1035
9/13/2007 1:15	321358	5356	5.2	21.573	23.34	298.242	0.482	0.435	1036
9/13/2007 1:16	321418	5357	5.2	21.574	23.339	298.241	0.481	0.436	1037
9/13/2007 1:17	321478	5358	5.2	21.574	23.334	298.241	0.481	0.436	1038
9/13/2007 1:18	321538	5359	5.2	21.574	23.331	298.24	0.48	0.437	1039
9/13/2007 1:19	321598	5360	5.2	21.57	23.328	298.25	0.49	0.427	1040
9/13/2007 1:20	321658	5361	5.1	21.57	23.327	298.25	0.49	0.427	1041
9/13/2007 1:21	321718	5362	5.1	21.575	23.325	298.239	0.479	0.438	1042
9/13/2007 1:22	321778	5363	5.1	21.571	23.322	298.248	0.488	0.429	1043
9/13/2007 1:23	321838	5364	5.1	21.571	23.324	298.249	0.489	0.428	1044
9/13/2007 1:24	321898	5365	5.1	21.571	23.32	298.247	0.487	0.43	1045

9/13/2007 1:25	321958	5366	5.1	21.575	23.315	298.239	0.479	0.438	1046
9/13/2007 1:26	322018	5367	5.1	21.57	23.31	298.25	0.49	0.427	1047
9/13/2007 1:27	322078	5368	5.1	21.572	23.313	298.245	0.485	0.432	1048
9/13/2007 1:28	322138	5369	5.1	21.572	23.31	298.246	0.486	0.431	1049
9/13/2007 1:29	322198	5370	5.1	21.572	23.306	298.246	0.486	0.431	1050
9/13/2007 1:30	322258	5371	5.1	21.573	23.31	298.244	0.484	0.433	1051
9/13/2007 1:31	322318	5372	5.1	21.572	23.306	298.245	0.485	0.432	1052
9/13/2007 1:32	322378	5373	5.1	21.572	23.308	298.247	0.487	0.43	1053
9/13/2007 1:33	322438	5374	5.1	21.572	23.309	298.246	0.486	0.431	1054
9/13/2007 1:34	322498	5375	5.1	21.571	23.311	298.248	0.488	0.429	1055
9/13/2007 1:35	322558	5376	5.1	21.572	23.31	298.246	0.486	0.431	1056
9/13/2007 1:36	322618	5377	5.1	21.572	23.311	298.245	0.485	0.432	1057
9/13/2007 1:37	322678	5378	5.1	21.572	23.312	298.245	0.485	0.432	1058
9/13/2007 1:38	322738	5379	5.1	21.571	23.315	298.248	0.488	0.429	1059
9/13/2007 1:39	322798	5380	5.1	21.571	23.32	298.247	0.487	0.43	1060
9/13/2007 1:40	322858	5381	5.1	21.576	23.322	298.236	0.476	0.441	1061
9/13/2007 1:41	322918	5382	5.1	21.575	23.327	298.238	0.478	0.439	1062
9/13/2007 1:42	322978	5383	5.1	21.573	23.327	298.244	0.484	0.433	1063
9/13/2007 1:43	323038	5384	5.1	21.576	23.329	298.237	0.477	0.44	1064
9/13/2007 1:44	323098	5385	5.1	21.572	23.327	298.246	0.486	0.431	1065
9/13/2007 1:45	323158	5386	5.1	21.572	23.323	298.246	0.486	0.431	1066
9/13/2007 1:46	323218	5387	5.0	21.572	23.324	298.246	0.486	0.431	1067
9/13/2007 1:47	323278	5388	5.0	21.576	23.323	298.236	0.476	0.441	1068
9/13/2007 1:48	323338	5389	5.0	21.576	23.329	298.236	0.476	0.441	1069
9/13/2007 1:49	323398	5390	5.0	21.571	23.329	298.247	0.487	0.43	1070
9/13/2007 1:50	323458	5391	5.0	21.575	23.331	298.238	0.478	0.439	1071
9/13/2007 1:51	323518	5392	5.0	21.576	23.328	298.236	0.476	0.441	1072
9/13/2007 1:52	323578	5393	5.0	21.571	23.332	298.247	0.487	0.43	1073
9/13/2007 1:53	323638	5394	5.0	21.572	23.334	298.245	0.485	0.432	1074
9/13/2007 1:54	323698	5395	5.0	21.576	23.335	298.237	0.477	0.44	1075
9/13/2007 1:55	323758	5396	5.0	21.576	23.334	298.235	0.475	0.442	1076
9/13/2007 1:56	323818	5397	5.0	21.577	23.334	298.234	0.474	0.443	1077
9/13/2007 1:57	323878	5398	5.0	21.578	23.336	298.232	0.472	0.445	1078
9/13/2007 1:58	323938	5399	5.0	21.577	23.333	298.233	0.473	0.444	1079
9/13/2007 1:59	323998	5400	5.0	21.573	23.333	298.244	0.484	0.433	1080
9/13/2007 2:00	324058	5401	5.0	21.577	23.333	298.235	0.475	0.442	1081
9/13/2007 2:01	324118	5402	5.0	21.573	23.336	298.244	0.484	0.433	1082
9/13/2007 2:02	324178	5403	5.0	21.576	23.336	298.236	0.476	0.441	1083
9/13/2007 2:03	324238	5404	5.0	21.571	23.331	298.248	0.488	0.429	1084
9/13/2007 2:04	324298	5405	5.0	21.574	23.331	298.242	0.482	0.435	1085
9/13/2007 2:05	324358	5406	5.0	21.572	23.327	298.245	0.485	0.432	1086
9/13/2007 2:06	324418	5407	5.0	21.573	23.331	298.244	0.484	0.433	1087
9/13/2007 2:07	324478	5408	5.0	21.573	23.331	298.244	0.484	0.433	1088
9/13/2007 2:08	324538	5409	5.0	21.572	23.332	298.245	0.485	0.432	1089
9/13/2007 2:09	324598	5410	5.0	21.577	23.329	298.234	0.474	0.443	1090
9/13/2007 2:10	324658	5411	5.0	21.573	23.329	298.243	0.483	0.434	1091

9/13/2007 2:11	324718	5412	5.0	21.578	23.33	298.231	0.471	0.446	1092
9/13/2007 2:12	324778	5413	5.0	21.578	23.327	298.232	0.472	0.445	1093
9/13/2007 2:13	324838	5414	4.9	21.574	23.324	298.242	0.482	0.435	1094
9/13/2007 2:14	324898	5415	4.9	21.574	23.311	298.241	0.481	0.436	1095
9/13/2007 2:15	324958	5416	4.9	21.574	23.308	298.24	0.48	0.437	1096
9/13/2007 2:16	325018	5417	4.9	21.575	23.307	298.239	0.479	0.438	1097
9/13/2007 2:17	325078	5418	4.9	21.573	23.304	298.243	0.483	0.434	1098
9/13/2007 2:18	325138	5419	4.9	21.574	23.305	298.241	0.481	0.436	1099
9/13/2007 2:19	325198	5420	4.9	21.574	23.311	298.242	0.482	0.435	1100
9/13/2007 2:20	325258	5421	4.9	21.579	23.309	298.23	0.47	0.447	1101
9/13/2007 2:21	325318	5422	4.9	21.574	23.314	298.241	0.481	0.436	1102
9/13/2007 2:22	325378	5423	4.9	21.574	23.315	298.241	0.481	0.436	1103
9/13/2007 2:23	325438	5424	4.9	21.574	23.318	298.241	0.481	0.436	1104
9/13/2007 2:24	325498	5425	4.9	21.574	23.32	298.24	0.48	0.437	1105
9/13/2007 2:25	325558	5426	4.9	21.575	23.315	298.238	0.478	0.439	1106
9/13/2007 2:26	325618	5427	4.9	21.574	23.316	298.24	0.48	0.437	1107
9/13/2007 2:27	325678	5428	4.9	21.574	23.316	298.24	0.48	0.437	1108
9/13/2007 2:28	325738	5429	4.9	21.574	23.318	298.241	0.481	0.436	1109
9/13/2007 2:29	325798	5430	4.9	21.574	23.319	298.24	0.48	0.437	1110
9/13/2007 2:30	325858	5431	4.9	21.577	23.317	298.233	0.473	0.444	1111
9/13/2007 2:31	325918	5432	4.9	21.574	23.32	298.24	0.48	0.437	1112
9/13/2007 2:32	325978	5433	4.9	21.575	23.325	298.239	0.479	0.438	1113
9/13/2007 2:33	326038	5434	4.9	21.574	23.317	298.242	0.482	0.435	1114
9/13/2007 2:34	326098	5435	4.9	21.574	23.32	298.241	0.481	0.436	1115
9/13/2007 2:35	326158	5436	4.9	21.574	23.322	298.241	0.481	0.436	1116
9/13/2007 2:36	326218	5437	4.9	21.574	23.322	298.24	0.48	0.437	1117
9/13/2007 2:37	326278	5438	4.9	21.574	23.32	298.24	0.48	0.437	1118
9/13/2007 2:38	326338	5439	4.9	21.575	23.322	298.24	0.48	0.437	1119
9/13/2007 2:39	326398	5440	4.9	21.575	23.318	298.238	0.478	0.439	1120
9/13/2007 2:40	326458	5441	4.9	21.574	23.314	298.24	0.48	0.437	1121
9/13/2007 2:41	326518	5442	4.9	21.575	23.309	298.239	0.479	0.438	1122
9/13/2007 2:42	326578	5443	4.8	21.576	23.313	298.237	0.477	0.44	1123
9/13/2007 2:43	326638	5444	4.8	21.575	23.314	298.238	0.478	0.439	1124
9/13/2007 2:44	326698	5445	4.8	21.576	23.318	298.237	0.477	0.44	1125
9/13/2007 2:45	326758	5446	4.8	21.575	23.323	298.238	0.478	0.439	1126
9/13/2007 2:46	326818	5447	4.8	21.575	23.324	298.239	0.479	0.438	1127
9/13/2007 2:47	326878	5448	4.8	21.579	23.327	298.23	0.47	0.447	1128
9/13/2007 2:48	326938	5449	4.8	21.581	23.327	298.226	0.466	0.451	1129
9/13/2007 2:49	326998	5450	4.8	21.575	23.325	298.24	0.48	0.437	1130
9/13/2007 2:50	327058	5451	4.8	21.573	23.322	298.242	0.482	0.435	1131
9/13/2007 2:51	327118	5452	4.8	21.576	23.322	298.236	0.476	0.441	1132
9/13/2007 2:52	327178	5453	4.8	21.576	23.326	298.237	0.477	0.44	1133
9/13/2007 2:53	327238	5454	4.8	21.576	23.324	298.237	0.477	0.44	1134
9/13/2007 2:54	327298	5455	4.8	21.576	23.323	298.236	0.476	0.441	1135
9/13/2007 2:55	327358	5456	4.8	21.577	23.327	298.235	0.475	0.442	1136
9/13/2007 2:56	327418	5457	4.8	21.574	23.324	298.241	0.481	0.436	1137

9/13/2007 2:57	327478	5458	4.8	21.58	23.326	298.226	0.466	0.451	1138
9/13/2007 2:58	327538	5459	4.8	21.576	23.324	298.235	0.475	0.442	1139
9/13/2007 2:59	327598	5460	4.8	21.576	23.329	298.236	0.476	0.441	1140
9/13/2007 3:00	327658	5461	4.8	21.576	23.328	298.236	0.476	0.441	1141
9/13/2007 3:01	327718	5462	4.8	21.58	23.327	298.228	0.468	0.449	1142
9/13/2007 3:02	327778	5463	4.8	21.576	23.327	298.236	0.476	0.441	1143
9/13/2007 3:03	327838	5464	4.8	21.577	23.329	298.235	0.475	0.442	1144
9/13/2007 3:04	327898	5465	4.8	21.576	23.326	298.236	0.476	0.441	1145
9/13/2007 3:05	327958	5466	4.8	21.578	23.325	298.231	0.471	0.446	1146
9/13/2007 3:06	328018	5467	4.8	21.582	23.325	298.222	0.462	0.455	1147
9/13/2007 3:07	328078	5468	4.8	21.578	23.325	298.233	0.473	0.444	1148
9/13/2007 3:08	328138	5469	4.8	21.578	23.326	298.233	0.473	0.444	1149
9/13/2007 3:09	328198	5470	4.8	21.578	23.325	298.232	0.472	0.445	1150
9/13/2007 3:10	328258	5471	4.8	21.578	23.327	298.232	0.472	0.445	1151
9/13/2007 3:11	328318	5472	4.7	21.582	23.33	298.222	0.462	0.455	1152
9/13/2007 3:12	328378	5473	4.7	21.576	23.332	298.236	0.476	0.441	1153
9/13/2007 3:13	328438	5474	4.7	21.577	23.332	298.235	0.475	0.442	1154
9/13/2007 3:14	328498	5475	4.7	21.577	23.33	298.234	0.474	0.443	1155
9/13/2007 3:15	328558	5476	4.7	21.578	23.334	298.231	0.471	0.446	1156
9/13/2007 3:16	328618	5477	4.7	21.579	23.331	298.23	0.47	0.447	1157
9/13/2007 3:17	328678	5478	4.7	21.582	23.335	298.221	0.461	0.456	1158
9/13/2007 3:18	328738	5479	4.7	21.582	23.334	298.223	0.463	0.454	1159
9/13/2007 3:19	328798	5480	4.7	21.579	23.335	298.229	0.469	0.448	1160
9/13/2007 3:20	328858	5481	4.7	21.583	23.334	298.221	0.461	0.456	1161
9/13/2007 3:21	328918	5482	4.7	21.582	23.335	298.223	0.463	0.454	1162
9/13/2007 3:22	328978	5483	4.7	21.582	23.33	298.222	0.462	0.455	1163
9/13/2007 3:23	329038	5484	4.7	21.582	23.329	298.222	0.462	0.455	1164
9/13/2007 3:24	329098	5485	4.7	21.579	23.327	298.23	0.47	0.447	1165
9/13/2007 3:25	329158	5486	4.7	21.582	23.332	298.223	0.463	0.454	1166
9/13/2007 3:26	329218	5487	4.7	21.581	23.333	298.225	0.465	0.452	1167
9/13/2007 3:27	329278	5488	4.7	21.582	23.336	298.223	0.463	0.454	1168
9/13/2007 3:28	329338	5489	4.7	21.582	23.339	298.223	0.463	0.454	1169
9/13/2007 3:29	329398	5490	4.7	21.582	23.336	298.222	0.462	0.455	1170
9/13/2007 3:30	329458	5491	4.7	21.582	23.336	298.222	0.462	0.455	1171
9/13/2007 3:31	329518	5492	4.7	21.582	23.339	298.223	0.463	0.454	1172
9/13/2007 3:32	329578	5493	4.7	21.582	23.338	298.222	0.462	0.455	1173
9/13/2007 3:33	329638	5494	4.7	21.583	23.336	298.221	0.461	0.456	1174
9/13/2007 3:34	329698	5495	4.7	21.583	23.336	298.22	0.46	0.457	1175
9/13/2007 3:35	329758	5496	4.7	21.58	23.336	298.227	0.467	0.45	1176
9/13/2007 3:36	329818	5497	4.7	21.58	23.334	298.228	0.468	0.449	1177
9/13/2007 3:37	329878	5498	4.7	21.584	23.332	298.217	0.457	0.46	1178
9/13/2007 3:38	329938	5499	4.7	21.58	23.331	298.226	0.466	0.451	1179
9/13/2007 3:39	329998	5500	4.7	21.579	23.33	298.228	0.468	0.449	1180
9/13/2007 3:40	330058	5501	4.7	21.584	23.329	298.218	0.458	0.459	1181
9/13/2007 3:41	330118	5502	4.7	21.58	23.329	298.227	0.467	0.45	1182
9/13/2007 3:42	330178	5503	4.7	21.58	23.329	298.228	0.468	0.449	1183

9/13/2007 3:43	330238	5504	4.6	21.581	23.33	298.226	0.466	0.451	1184
9/13/2007 3:44	330298	5505	4.6	21.584	23.327	298.218	0.458	0.459	1185
9/13/2007 3:45	330358	5506	4.6	21.579	23.326	298.23	0.47	0.447	1186
9/13/2007 3:46	330418	5507	4.6	21.584	23.331	298.218	0.458	0.459	1187
9/13/2007 3:47	330478	5508	4.6	21.585	23.335	298.216	0.456	0.461	1188
9/13/2007 3:48	330538	5509	4.6	21.584	23.337	298.217	0.457	0.46	1189
9/13/2007 3:49	330598	5510	4.6	21.585	23.342	298.216	0.456	0.461	1190
9/13/2007 3:50	330658	5511	4.6	21.583	23.339	298.219	0.459	0.458	1191
9/13/2007 3:51	330718	5512	4.6	21.585	23.339	298.217	0.457	0.46	1192
9/13/2007 3:52	330778	5513	4.6	21.58	23.343	298.228	0.468	0.449	1193
9/13/2007 3:53	330838	5514	4.6	21.581	23.341	298.225	0.465	0.452	1194
9/13/2007 3:54	330898	5515	4.6	21.585	23.337	298.216	0.456	0.461	1195
9/13/2007 3:55	330958	5516	4.6	21.583	23.339	298.219	0.459	0.458	1196
9/13/2007 3:56	331018	5517	4.6	21.586	23.339	298.214	0.454	0.463	1197
9/13/2007 3:57	331078	5518	4.6	21.58	23.338	298.228	0.468	0.449	1198
9/13/2007 3:58	331138	5519	4.6	21.585	23.34	298.215	0.455	0.462	1199
9/13/2007 3:59	331198	5520	4.6	21.585	23.331	298.215	0.455	0.462	1200
9/13/2007 4:00	331258	5521	4.6	21.581	23.336	298.225	0.465	0.452	1201
9/13/2007 4:01	331318	5522	4.6	21.581	23.332	298.224	0.464	0.453	1202
9/13/2007 4:02	331378	5523	4.6	21.582	23.332	298.223	0.463	0.454	1203
9/13/2007 4:03	331438	5524	4.6	21.581	23.329	298.225	0.465	0.452	1204
9/13/2007 4:04	331498	5525	4.6	21.587	23.327	298.212	0.452	0.465	1205
9/13/2007 4:05	331558	5526	4.6	21.582	23.32	298.222	0.462	0.455	1206
9/13/2007 4:06	331618	5527	4.6	21.584	23.322	298.218	0.458	0.459	1207
9/13/2007 4:07	331678	5528	4.6	21.583	23.321	298.219	0.459	0.458	1208
9/13/2007 4:08	331738	5529	4.6	21.583	23.319	298.221	0.461	0.456	1209
9/13/2007 4:09	331798	5530	4.6	21.582	23.318	298.221	0.461	0.456	1210
9/13/2007 4:10	331858	5531	4.6	21.583	23.316	298.22	0.46	0.457	1211
9/13/2007 4:11	331918	5532	4.6	21.584	23.32	298.219	0.459	0.458	1212
9/13/2007 4:12	331978	5533	4.6	21.587	23.32	298.21	0.45	0.467	1213
9/13/2007 4:13	332038	5534	4.6	21.588	23.32	298.209	0.449	0.468	1214
9/13/2007 4:14	332098	5535	4.6	21.582	23.325	298.222	0.462	0.455	1215
9/13/2007 4:15	332158	5536	4.6	21.584	23.326	298.219	0.459	0.458	1216
9/13/2007 4:16	332218	5537	4.5	21.583	23.324	298.22	0.46	0.457	1217
9/13/2007 4:17	332278	5538	4.5	21.584	23.327	298.218	0.458	0.459	1218
9/13/2007 4:18	332338	5539	4.5	21.587	23.328	298.211	0.451	0.466	1219
9/13/2007 4:19	332398	5540	4.5	21.585	23.327	298.215	0.455	0.462	1220
9/13/2007 4:20	332458	5541	4.5	21.584	23.324	298.218	0.458	0.459	1221
9/13/2007 4:21	332518	5542	4.5	21.583	23.328	298.221	0.461	0.456	1222
9/13/2007 4:22	332578	5543	4.5	21.588	23.329	298.208	0.448	0.469	1223
9/13/2007 4:23	332638	5544	4.5	21.584	23.336	298.218	0.458	0.459	1224
9/13/2007 4:24	332698	5545	4.5	21.587	23.336	298.21	0.45	0.467	1225
9/13/2007 4:25	332758	5546	4.5	21.584	23.337	298.218	0.458	0.459	1226
9/13/2007 4:26	332818	5547	4.5	21.588	23.338	298.21	0.45	0.467	1227
9/13/2007 4:27	332878	5548	4.5	21.588	23.341	298.208	0.448	0.469	1228
9/13/2007 4:28	332938	5549	4.5	21.582	23.336	298.221	0.461	0.456	1229

9/13/2007 4:29	332998	5550	4.5	21.585	23.341	298.216	0.456	0.461	1230
9/13/2007 4:30	333058	5551	4.5	21.585	23.338	298.216	0.456	0.461	1231
9/13/2007 4:31	333118	5552	4.5	21.589	23.338	298.207	0.447	0.47	1232
9/13/2007 4:32	333178	5553	4.5	21.588	23.335	298.208	0.448	0.469	1233
9/13/2007 4:33	333238	5554	4.5	21.589	23.335	298.206	0.446	0.471	1234
9/13/2007 4:34	333298	5555	4.5	21.588	23.335	298.208	0.448	0.469	1235
9/13/2007 4:35	333358	5556	4.5	21.584	23.334	298.218	0.458	0.459	1236
9/13/2007 4:36	333418	5557	4.5	21.585	23.333	298.215	0.455	0.462	1237
9/13/2007 4:37	333478	5558	4.5	21.585	23.329	298.215	0.455	0.462	1238
9/13/2007 4:38	333538	5559	4.5	21.584	23.328	298.217	0.457	0.46	1239
9/13/2007 4:39	333598	5560	4.5	21.585	23.325	298.215	0.455	0.462	1240
9/13/2007 4:40	333658	5561	4.5	21.585	23.323	298.215	0.455	0.462	1241
9/13/2007 4:41	333718	5562	4.5	21.586	23.321	298.214	0.454	0.463	1242
9/13/2007 4:42	333778	5563	4.5	21.586	23.319	298.213	0.453	0.464	1243
9/13/2007 4:43	333838	5564	4.5	21.59	23.328	298.204	0.444	0.473	1244
9/13/2007 4:44	333898	5565	4.5	21.586	23.327	298.214	0.454	0.463	1245
9/13/2007 4:45	333958	5566	4.5	21.591	23.33	298.203	0.443	0.474	1246
9/13/2007 4:46	334018	5567	4.5	21.586	23.335	298.214	0.454	0.463	1247
9/13/2007 4:47	334078	5568	4.5	21.589	23.336	298.206	0.446	0.471	1248
9/13/2007 4:48	334138	5569	4.5	21.586	23.332	298.214	0.454	0.463	1249
9/13/2007 4:49	334198	5570	4.5	21.59	23.329	298.203	0.443	0.474	1250
9/13/2007 4:50	334258	5571	4.5	21.586	23.325	298.213	0.453	0.464	1251
9/13/2007 4:51	334318	5572	4.5	21.59	23.325	298.204	0.444	0.473	1252
9/13/2007 4:52	334378	5573	4.4	21.586	23.324	298.213	0.453	0.464	1253
9/13/2007 4:53	334438	5574	4.4	21.591	23.324	298.202	0.442	0.475	1254
9/13/2007 4:54	334498	5575	4.4	21.586	23.317	298.213	0.453	0.464	1255
9/13/2007 4:55	334558	5576	4.4	21.587	23.316	298.21	0.45	0.467	1256
9/13/2007 4:56	334618	5577	4.4	21.587	23.315	298.211	0.451	0.466	1257
9/13/2007 4:57	334678	5578	4.4	21.588	23.314	298.21	0.45	0.467	1258
9/13/2007 4:58	334738	5579	4.4	21.588	23.311	298.208	0.448	0.469	1259
9/13/2007 4:59	334798	5580	4.4	21.589	23.312	298.207	0.447	0.47	1260
9/13/2007 5:00	334858	5581	4.4	21.589	23.311	298.206	0.446	0.471	1261
9/13/2007 5:01	334918	5582	4.4	21.589	23.311	298.207	0.447	0.47	1262
9/13/2007 5:02	334978	5583	4.4	21.588	23.31	298.209	0.449	0.468	1263
9/13/2007 5:03	335038	5584	4.4	21.588	23.314	298.208	0.448	0.469	1264
9/13/2007 5:04	335098	5585	4.4	21.589	23.314	298.206	0.446	0.471	1265
9/13/2007 5:05	335158	5586	4.4	21.588	23.311	298.208	0.448	0.469	1266
9/13/2007 5:06	335218	5587	4.4	21.587	23.311	298.21	0.45	0.467	1267
9/13/2007 5:07	335278	5588	4.4	21.589	23.313	298.206	0.446	0.471	1268
9/13/2007 5:08	335338	5589	4.4	21.589	23.31	298.206	0.446	0.471	1269
9/13/2007 5:09	335398	5590	4.4	21.589	23.308	298.206	0.446	0.471	1270
9/13/2007 5:10	335458	5591	4.4	21.588	23.306	298.208	0.448	0.469	1271
9/13/2007 5:11	335518	5592	4.4	21.59	23.307	298.203	0.443	0.474	1272
9/13/2007 5:12	335578	5593	4.4	21.595	23.308	298.193	0.433	0.484	1273
9/13/2007 5:13	335638	5594	4.4	21.59	23.305	298.204	0.444	0.473	1274
9/13/2007 5:14	335698	5595	4.4	21.59	23.305	298.203	0.443	0.474	1275

9/13/2007 5:15	335758	5596	4.4	21.591	23.302	298.202	0.442	0.475	1276
9/13/2007 5:16	335818	5597	4.4	21.589	23.304	298.205	0.445	0.472	1277
9/13/2007 5:17	335878	5598	4.4	21.59	23.302	298.204	0.444	0.473	1278
9/13/2007 5:18	335938	5599	4.4	21.59	23.304	298.205	0.445	0.472	1279
9/13/2007 5:19	335998	5600	4.4	21.59	23.305	298.205	0.445	0.472	1280
9/13/2007 5:20	336058	5601	4.4	21.59	23.306	298.204	0.444	0.473	1281
9/13/2007 5:21	336118	5602	4.4	21.59	23.308	298.203	0.443	0.474	1282
9/13/2007 5:22	336178	5603	4.4	21.592	23.309	298.199	0.439	0.478	1283
9/13/2007 5:23	336238	5604	4.4	21.591	23.309	298.202	0.442	0.475	1284
9/13/2007 5:24	336298	5605	4.4	21.591	23.309	298.202	0.442	0.475	1285
9/13/2007 5:25	336358	5606	4.4	21.591	23.307	298.203	0.443	0.474	1286
9/13/2007 5:26	336418	5607	4.4	21.591	23.307	298.202	0.442	0.475	1287
9/13/2007 5:27	336478	5608	4.4	21.592	23.308	298.2	0.44	0.477	1288
9/13/2007 5:28	336538	5609	4.4	21.591	23.31	298.202	0.442	0.475	1289
9/13/2007 5:29	336598	5610	4.3	21.591	23.315	298.201	0.441	0.476	1290
9/13/2007 5:30	336658	5611	4.3	21.591	23.32	298.202	0.442	0.475	1291
9/13/2007 5:31	336718	5612	4.3	21.592	23.323	298.199	0.439	0.478	1292
9/13/2007 5:32	336778	5613	4.3	21.591	23.324	298.202	0.442	0.475	1293
9/13/2007 5:33	336838	5614	4.3	21.59	23.323	298.203	0.443	0.474	1294
9/13/2007 5:34	336898	5615	4.3	21.596	23.322	298.19	0.43	0.487	1295
9/13/2007 5:35	336958	5616	4.3	21.592	23.321	298.2	0.44	0.477	1296
9/13/2007 5:36	337018	5617	4.3	21.591	23.318	298.201	0.441	0.476	1297
9/13/2007 5:37	337078	5618	4.3	21.592	23.315	298.199	0.439	0.478	1298
9/13/2007 5:38	337138	5619	4.3	21.593	23.312	298.196	0.436	0.481	1299
9/13/2007 5:39	337198	5620	4.3	21.592	23.316	298.199	0.439	0.478	1300
9/13/2007 5:40	337258	5621	4.3	21.592	23.313	298.199	0.439	0.478	1301
9/13/2007 5:41	337318	5622	4.3	21.591	23.315	298.201	0.441	0.476	1302
9/13/2007 5:42	337378	5623	4.3	21.593	23.314	298.198	0.438	0.479	1303
9/13/2007 5:43	337438	5624	4.3	21.593	23.314	298.198	0.438	0.479	1304
9/13/2007 5:44	337498	5625	4.3	21.592	23.317	298.198	0.438	0.479	1305
9/13/2007 5:45	337558	5626	4.3	21.597	23.32	298.188	0.428	0.489	1306
9/13/2007 5:46	337618	5627	4.3	21.593	23.318	298.197	0.437	0.48	1307
9/13/2007 5:47	337678	5628	4.3	21.596	23.321	298.19	0.43	0.487	1308
9/13/2007 5:48	337738	5629	4.3	21.592	23.326	298.198	0.438	0.479	1309
9/13/2007 5:49	337798	5630	4.3	21.597	23.327	298.187	0.427	0.49	1310
9/13/2007 5:50	337858	5631	4.3	21.593	23.329	298.197	0.437	0.48	1311
9/13/2007 5:51	337918	5632	4.3	21.597	23.326	298.187	0.427	0.49	1312
9/13/2007 5:52	337978	5633	4.3	21.593	23.327	298.198	0.438	0.479	1313
9/13/2007 5:53	338038	5634	4.3	21.593	23.322	298.196	0.436	0.481	1314
9/13/2007 5:54	338098	5635	4.3	21.592	23.321	298.2	0.44	0.477	1315
9/13/2007 5:55	338158	5636	4.3	21.593	23.325	298.198	0.438	0.479	1316
9/13/2007 5:56	338218	5637	4.3	21.592	23.325	298.2	0.44	0.477	1317
9/13/2007 5:57	338278	5638	4.3	21.597	23.327	298.187	0.427	0.49	1318
9/13/2007 5:58	338338	5639	4.3	21.595	23.324	298.193	0.433	0.484	1319
9/13/2007 5:59	338398	5640	4.3	21.593	23.321	298.196	0.436	0.481	1320
9/13/2007 6:00	338458	5641	4.3	21.594	23.324	298.194	0.434	0.483	1321

9/13/2007 6:01	338518	5642	4.3	21.594	23.324	298.195	0.435	0.482	1322
9/13/2007 6:02	338578	5643	4.3	21.594	23.32	298.194	0.434	0.483	1323
9/13/2007 6:03	338638	5644	4.3	21.594	23.323	298.195	0.435	0.482	1324
9/13/2007 6:04	338698	5645	4.3	21.593	23.32	298.197	0.437	0.48	1325
9/13/2007 6:05	338758	5646	4.3	21.593	23.326	298.197	0.437	0.48	1326
9/13/2007 6:06	338818	5647	4.3	21.599	23.325	298.182	0.422	0.495	1327
9/13/2007 6:07	338878	5648	4.3	21.594	23.323	298.195	0.435	0.482	1328
9/13/2007 6:08	338938	5649	4.3	21.594	23.323	298.195	0.435	0.482	1329
9/13/2007 6:09	338998	5650	4.2	21.594	23.325	298.194	0.434	0.483	1330
9/13/2007 6:10	339058	5651	4.2	21.595	23.322	298.193	0.433	0.484	1331
9/13/2007 6:11	339118	5652	4.2	21.595	23.322	298.193	0.433	0.484	1332
9/13/2007 6:12	339178	5653	4.2	21.599	23.321	298.183	0.423	0.494	1333
9/13/2007 6:13	339238	5654	4.2	21.594	23.323	298.194	0.434	0.483	1334
9/13/2007 6:14	339298	5655	4.2	21.594	23.321	298.194	0.434	0.483	1335
9/13/2007 6:15	339358	5656	4.2	21.596	23.323	298.191	0.431	0.486	1336
9/13/2007 6:16	339418	5657	4.2	21.595	23.323	298.191	0.431	0.486	1337
9/13/2007 6:17	339478	5658	4.2	21.595	23.32	298.192	0.432	0.485	1338
9/13/2007 6:18	339538	5659	4.2	21.599	23.323	298.184	0.424	0.493	1339
9/13/2007 6:19	339598	5660	4.2	21.595	23.318	298.194	0.434	0.483	1340
9/13/2007 6:20	339658	5661	4.2	21.595	23.323	298.194	0.434	0.483	1341
9/13/2007 6:21	339718	5662	4.2	21.594	23.321	298.194	0.434	0.483	1342
9/13/2007 6:22	339778	5663	4.2	21.594	23.322	298.195	0.435	0.482	1343
9/13/2007 6:23	339838	5664	4.2	21.595	23.322	298.192	0.432	0.485	1344
9/13/2007 6:24	339898	5665	4.2	21.599	23.32	298.182	0.422	0.495	1345
9/13/2007 6:25	339958	5666	4.2	21.596	23.32	298.191	0.431	0.486	1346
9/13/2007 6:26	340018	5667	4.2	21.596	23.32	298.191	0.431	0.486	1347
9/13/2007 6:27	340078	5668	4.2	21.596	23.319	298.191	0.431	0.486	1348
9/13/2007 6:28	340138	5669	4.2	21.595	23.321	298.192	0.432	0.485	1349
9/13/2007 6:29	340198	5670	4.2	21.596	23.326	298.19	0.43	0.487	1350
9/13/2007 6:30	340258	5671	4.2	21.595	23.323	298.192	0.432	0.485	1351
9/13/2007 6:31	340318	5672	4.2	21.594	23.324	298.194	0.434	0.483	1352
9/13/2007 6:32	340378	5673	4.2	21.599	23.324	298.182	0.422	0.495	1353
9/13/2007 6:33	340438	5674	4.2	21.599	23.327	298.183	0.423	0.494	1354
9/13/2007 6:34	340498	5675	4.2	21.596	23.322	298.191	0.431	0.486	1355
9/13/2007 6:35	340558	5676	4.2	21.596	23.325	298.191	0.431	0.486	1356
9/13/2007 6:36	340618	5677	4.2	21.596	23.321	298.191	0.431	0.486	1357
9/13/2007 6:37	340678	5678	4.2	21.596	23.32	298.19	0.43	0.487	1358
9/13/2007 6:38	340738	5679	4.2	21.597	23.32	298.188	0.428	0.489	1359
9/13/2007 6:39	340798	5680	4.2	21.596	23.319	298.19	0.43	0.487	1360
9/13/2007 6:40	340858	5681	4.2	21.596	23.316	298.191	0.431	0.486	1361
9/13/2007 6:41	340918	5682	4.2	21.596	23.316	298.189	0.429	0.488	1362
9/13/2007 6:42	340978	5683	4.2	21.596	23.313	298.19	0.43	0.487	1363
9/13/2007 6:43	341038	5684	4.2	21.596	23.315	298.19	0.43	0.487	1364
9/13/2007 6:44	341098	5685	4.2	21.598	23.314	298.186	0.426	0.491	1365
9/13/2007 6:45	341158	5686	4.2	21.597	23.316	298.187	0.427	0.49	1366
9/13/2007 6:46	341218	5687	4.2	21.601	23.31	298.179	0.419	0.498	1367

9/13/2007 6:47	341278	5688	4.2	21.596	23.312	298.189	0.429	0.488	1368
9/13/2007 6:48	341338	5689	4.2	21.597	23.309	298.189	0.429	0.488	1369
9/13/2007 6:49	341398	5690	4.2	21.596	23.315	298.19	0.43	0.487	1370
9/13/2007 6:50	341458	5691	4.2	21.596	23.314	298.19	0.43	0.487	1371
9/13/2007 6:51	341518	5692	4.1	21.596	23.311	298.19	0.43	0.487	1372
9/13/2007 6:52	341578	5693	4.1	21.597	23.311	298.188	0.428	0.489	1373
9/13/2007 6:53	341638	5694	4.1	21.598	23.311	298.186	0.426	0.491	1374
9/13/2007 6:54	341698	5695	4.1	21.597	23.311	298.188	0.428	0.489	1375
9/13/2007 6:55	341758	5696	4.1	21.6	23.314	298.181	0.421	0.496	1376
9/13/2007 6:56	341818	5697	4.1	21.597	23.314	298.188	0.428	0.489	1377
9/13/2007 6:57	341878	5698	4.1	21.597	23.317	298.188	0.428	0.489	1378
9/13/2007 6:58	341938	5699	4.1	21.596	23.313	298.189	0.429	0.488	1379
9/13/2007 6:59	341998	5700	4.1	21.596	23.309	298.19	0.43	0.487	1380
9/13/2007 7:00	342058	5701	4.1	21.597	23.307	298.189	0.429	0.488	1381
9/13/2007 7:01	342118	5702	4.1	21.598	23.305	298.186	0.426	0.491	1382
9/13/2007 7:02	342178	5703	4.1	21.597	23.302	298.187	0.427	0.49	1383
9/13/2007 7:03	342238	5704	4.1	21.596	23.303	298.19	0.43	0.487	1384
9/13/2007 7:04	342298	5705	4.1	21.597	23.304	298.188	0.428	0.489	1385
9/13/2007 7:05	342358	5706	4.1	21.597	23.307	298.189	0.429	0.488	1386
9/13/2007 7:06	342418	5707	4.1	21.597	23.307	298.187	0.427	0.49	1387
9/13/2007 7:07	342478	5708	4.1	21.598	23.311	298.186	0.426	0.491	1388
9/13/2007 7:08	342538	5709	4.1	21.596	23.313	298.189	0.429	0.488	1389
9/13/2007 7:09	342598	5710	4.1	21.597	23.318	298.187	0.427	0.49	1390
9/13/2007 7:10	342658	5711	4.1	21.597	23.321	298.187	0.427	0.49	1391
9/13/2007 7:11	342718	5712	4.1	21.596	23.32	298.19	0.43	0.487	1392
9/13/2007 7:12	342778	5713	4.1	21.595	23.322	298.191	0.431	0.486	1393
9/13/2007 7:13	342838	5714	4.1	21.596	23.321	298.191	0.431	0.486	1394
9/13/2007 7:14	342898	5715	4.1	21.597	23.323	298.187	0.427	0.49	1395
9/13/2007 7:15	342958	5716	4.1	21.597	23.32	298.187	0.427	0.49	1396
9/13/2007 7:16	343018	5717	4.1	21.597	23.315	298.187	0.427	0.49	1397
9/13/2007 7:17	343078	5718	4.1	21.597	23.31	298.188	0.428	0.489	1398
9/13/2007 7:18	343138	5719	4.1	21.597	23.308	298.188	0.428	0.489	1399
9/13/2007 7:19	343198	5720	4.1	21.596	23.31	298.19	0.43	0.487	1400
9/13/2007 7:20	343258	5721	4.1	21.597	23.311	298.188	0.428	0.489	1401
9/13/2007 7:21	343318	5722	4.1	21.6	23.315	298.18	0.42	0.497	1402
9/13/2007 7:22	343378	5723	4.1	21.597	23.312	298.187	0.427	0.49	1403
9/13/2007 7:23	343438	5724	4.1	21.596	23.31	298.189	0.429	0.488	1404
9/13/2007 7:24	343498	5725	4.1	21.596	23.306	298.189	0.429	0.488	1405
9/13/2007 7:25	343558	5726	4.1	21.595	23.309	298.191	0.431	0.486	1406
9/13/2007 7:26	343618	5727	4.1	21.601	23.308	298.179	0.419	0.498	1407
9/13/2007 7:27	343678	5728	4.1	21.597	23.309	298.188	0.428	0.489	1408
9/13/2007 7:28	343738	5729	4.1	21.598	23.311	298.186	0.426	0.491	1409
9/13/2007 7:29	343798	5730	4.1	21.601	23.313	298.178	0.418	0.499	1410
9/13/2007 7:30	343858	5731	4.1	21.597	23.313	298.188	0.428	0.489	1411
9/13/2007 7:31	343918	5732	4.1	21.597	23.312	298.188	0.428	0.489	1412
9/13/2007 7:32	343978	5733	4.1	21.596	23.314	298.19	0.43	0.487	1413

9/13/2007 7:33	344038	5734	4.1	21.596	23.313	298.191	0.431	0.486	1414
9/13/2007 7:34	344098	5735	4.1	21.596	23.315	298.19	0.43	0.487	1415
9/13/2007 7:35	344158	5736	4.1	21.597	23.311	298.188	0.428	0.489	1416
9/13/2007 7:36	344218	5737	4.0	21.597	23.313	298.187	0.427	0.49	1417
9/13/2007 7:37	344278	5738	4.0	21.598	23.313	298.186	0.426	0.491	1418
9/13/2007 7:38	344338	5739	4.0	21.596	23.314	298.19	0.43	0.487	1419
9/13/2007 7:39	344398	5740	4.0	21.596	23.315	298.19	0.43	0.487	1420
9/13/2007 7:40	344458	5741	4.0	21.597	23.321	298.189	0.429	0.488	1421
9/13/2007 7:41	344518	5742	4.0	21.601	23.319	298.179	0.419	0.498	1422
9/13/2007 7:42	344578	5743	4.0	21.595	23.321	298.192	0.432	0.485	1423
9/13/2007 7:43	344638	5744	4.0	21.601	23.324	298.179	0.419	0.498	1424
9/13/2007 7:44	344698	5745	4.0	21.596	23.323	298.19	0.43	0.487	1425
9/13/2007 7:45	344758	5746	4.0	21.596	23.321	298.19	0.43	0.487	1426
9/13/2007 7:46	344818	5747	4.0	21.596	23.32	298.19	0.43	0.487	1427
9/13/2007 7:47	344878	5748	4.0	21.598	23.318	298.186	0.426	0.491	1428
9/13/2007 7:48	344938	5749	4.0	21.597	23.32	298.188	0.428	0.489	1429
9/13/2007 7:49	344998	5750	4.0	21.596	23.313	298.191	0.431	0.486	1430
9/13/2007 7:50	345058	5751	4.0	21.596	23.316	298.189	0.429	0.488	1431
9/13/2007 7:51	345118	5752	4.0	21.596	23.315	298.19	0.43	0.487	1432
9/13/2007 7:52	345178	5753	4.0	21.597	23.314	298.187	0.427	0.49	1433
9/13/2007 7:53	345238	5754	4.0	21.597	23.313	298.188	0.428	0.489	1434
9/13/2007 7:54	345298	5755	4.0	21.597	23.316	298.187	0.427	0.49	1435
9/13/2007 7:55	345358	5756	4.0	21.596	23.317	298.19	0.43	0.487	1436
9/13/2007 7:56	345418	5757	4.0	21.596	23.313	298.19	0.43	0.487	1437
9/13/2007 7:57	345478	5758	4.0	21.596	23.315	298.19	0.43	0.487	1438
9/13/2007 7:58	345538	5759	4.0	21.596	23.314	298.19	0.43	0.487	1439
9/13/2007 7:59	345598	5760	4.0	21.596	23.314	298.191	0.431	0.486	1440
9/13/2007 8:00	345658	5761	4.0	21.596	23.308	298.191	0.431	0.486	1441
9/13/2007 8:01	345718	5762	4.0	21.597	23.31	298.188	0.428	0.489	1442
9/13/2007 8:02	345778	5763	4.0	21.596	23.304	298.191	0.431	0.486	1443
9/13/2007 8:03	345838	5764	4.0	21.596	23.305	298.191	0.431	0.486	1444
9/13/2007 8:04	345898	5765	4.0	21.597	23.303	298.189	0.429	0.488	1445
9/13/2007 8:05	345958	5766	4.0	21.596	23.308	298.19	0.43	0.487	1446
9/13/2007 8:06	346018	5767	4.0	21.596	23.306	298.189	0.429	0.488	1447
9/13/2007 8:07	346078	5768	4.0	21.595	23.31	298.192	0.432	0.485	1448
9/13/2007 8:08	346138	5769	4.0	21.595	23.308	298.192	0.432	0.485	1449
9/13/2007 8:09	346198	5770	4.0	21.596	23.305	298.191	0.431	0.486	1450
9/13/2007 8:10	346258	5771	4.0	21.596	23.301	298.19	0.43	0.487	1451
9/13/2007 8:11	346318	5772	4.0	21.597	23.297	298.189	0.429	0.488	1452
9/13/2007 8:12	346378	5773	4.0	21.596	23.292	298.19	0.43	0.487	1453
9/13/2007 8:13	346438	5774	4.0	21.596	23.292	298.189	0.429	0.488	1454
9/13/2007 8:14	346498	5775	4.0	21.596	23.291	298.191	0.431	0.486	1455
9/13/2007 8:15	346558	5776	4.0	21.596	23.291	298.19	0.43	0.487	1456
9/13/2007 8:16	346618	5777	4.0	21.597	23.288	298.189	0.429	0.488	1457
9/13/2007 8:17	346678	5778	4.0	21.597	23.288	298.188	0.428	0.489	1458
9/13/2007 8:18	346738	5779	4.0	21.596	23.289	298.19	0.43	0.487	1459

9/13/2007 8:19	346798	5780	4.0	21.596	23.292	298.191	0.431	0.486	1460
9/13/2007 8:20	346858	5781	4.0	21.594	23.296	298.194	0.434	0.483	1461
9/13/2007 8:21	346918	5782	4.0	21.596	23.293	298.19	0.43	0.487	1462
9/13/2007 8:22	346978	5783	4.0	21.596	23.3	298.19	0.43	0.487	1463
9/13/2007 8:23	347038	5784	4.0	21.595	23.307	298.193	0.433	0.484	1464
9/13/2007 8:24	347098	5785	3.9	21.595	23.308	298.192	0.432	0.485	1465
9/13/2007 8:25	347158	5786	3.9	21.595	23.311	298.193	0.433	0.484	1466
9/13/2007 8:26	347218	5787	3.9	21.595	23.3	298.193	0.433	0.484	1467
9/13/2007 8:27	347278	5788	3.9	21.595	23.299	298.193	0.433	0.484	1468
9/13/2007 8:28	347338	5789	3.9	21.593	23.306	298.197	0.437	0.48	1469

Report Date:	39338
Report User Name:	dbuckley
Report Computer Name:	LAX124

Log File Properties

File Name	Constant Test 63.49 2007-09-09 17-54-42.wsl
Create Date	39338

Device Properties

Device	Level TROLL® 700
Site	45B
Device Name	
Serial Number	116846
Firmware Version	2

Log Configuration

Log Name	Constant Test 63.49
Created By	dbuckley
Computer Name	LAX124
Application	WinSitu.exe
Application Version	5.5.10.0
Create Date	9/9/2007 7:30
Notes Size(bytes)	4096
Type	Linear
Overwrite when full	Enabled
Scheduled Start	9/9/2007 8:00
Scheduled Stop	No Stop Time
Interval	Days: 0 Hours: 00 Mins: 01 Secs: 00

Level Reference Settings At Log Creation

Level Measurement Mode	Level-DTW
Specific Gravity	0.999
Level Reference Mode:	Set new reference
Level Reference Value:	330.90 (ft)
Level Reference Head Pressure	21.8255 (PSI)
Head Pressure	21.8227 (PSI)
Temperature	25.6057 (C)
Depth of Probe	50.3881 (ft)

Log Notes:

Date and Time	Note
9/9/2007 17:54	User Note: "Downloading log - Used Batt: 2% Memory: 6% User: dbuckley"
9/10/2007 8:44	User Note: "Downloading log - Used Batt: 2% Memory: 6% User: dbuckley"
9/10/2007 18:34	User Note: "Downloading log - Used Batt: 2% Memory: 6% User: dbuckley"
9/11/2007 10:51	User Note: "Downloading log - Used Batt: 2% Memory: 6% User: dbuckley"
9/11/2007 14:07	User Note: "Downloading log - Used Batt: 2% Memory: 7% User: dbuckley"
9/11/2007 17:58	User Note: "Downloading log - Used Batt: 2% Memory: 7% User: dbuckley"
9/12/2007 18:29	User Note: "Downloading log - Used Batt: 2% Memory: 7% User: dbuckley"
9/13/2007 9:56	User Note: "Downloading log - Used Batt: 2% Memory: 7% User: dbuckley"

Log Data:

Record Count	5877

Date and Time	Elapsed Time Seconds	Elasped Time Minutes	t/to	Sensor: Pres 30G SN#: 116846 Pressure (PSI)	Sensor: Pres 30G SN#: 116846 Temperature (C)	Sensor: Pres 30G SN#: 116846 Level-DTW (ft)	Drawdown (ft)	Residual drawdown	Time since pump off
9/9/2007 8:00	0	0		21.776	25.575	329.9	0		
9/9/2007 8:01	60	1		21.776	25.577	329.9	0		
9/9/2007 8:02	120	2		21.777	25.576	329.898	-0.002		

9/9/2007 8:03	180	3	21.776	25.58	329.9	0
9/9/2007 8:04	240	4	21.777	25.579	329.899	-0.001
9/9/2007 8:05	300	5	21.775	25.583	329.902	0.002
9/9/2007 8:06	360	6	21.774	25.586	329.905	0.005
9/9/2007 8:07	420	7	21.772	25.584	329.911	0.011
9/9/2007 8:08	480	8	21.77	25.582	329.914	0.014
9/9/2007 8:09	540	9	21.767	25.586	329.921	0.021
9/9/2007 8:10	600	10	21.764	25.589	329.927	0.027
9/9/2007 8:11	660	11	21.763	25.585	329.93	0.03
9/9/2007 8:12	720	12	21.76	25.586	329.937	0.037
9/9/2007 8:13	780	13	21.757	25.588	329.944	0.044
9/9/2007 8:14	840	14	21.753	25.589	329.953	0.053
9/9/2007 8:15	900	15	21.749	25.59	329.962	0.062
9/9/2007 8:16	960	16	21.744	25.595	329.975	0.075
9/9/2007 8:17	1020	17	21.741	25.597	329.981	0.081
9/9/2007 8:18	1080	18	21.737	25.596	329.991	0.091
9/9/2007 8:19	1140	19	21.734	25.598	329.998	0.098
9/9/2007 8:20	1200	20	21.728	25.598	330.011	0.111
9/9/2007 8:21	1260	21	21.725	25.6	330.019	0.119
9/9/2007 8:22	1320	22	21.719	25.602	330.033	0.133
9/9/2007 8:23	1380	23	21.714	25.605	330.043	0.143
9/9/2007 8:24	1440	24	21.708	25.604	330.058	0.158
9/9/2007 8:25	1500	25	21.704	25.604	330.068	0.168
9/9/2007 8:26	1560	26	21.698	25.603	330.08	0.18
9/9/2007 8:27	1620	27	21.692	25.603	330.095	0.195
9/9/2007 8:28	1680	28	21.687	25.603	330.106	0.206
9/9/2007 8:29	1740	29	21.681	25.602	330.119	0.219
9/9/2007 8:30	1800	30	21.675	25.6	330.134	0.234
9/9/2007 8:31	1860	31	21.669	25.605	330.148	0.248
9/9/2007 8:32	1920	32	21.663	25.605	330.162	0.262
9/9/2007 8:33	1980	33	21.655	25.601	330.179	0.279
9/9/2007 8:34	2040	34	21.649	25.607	330.195	0.295
9/9/2007 8:35	2100	35	21.643	25.604	330.208	0.308
9/9/2007 8:36	2160	36	21.637	25.608	330.222	0.322
9/9/2007 8:37	2220	37	21.63	25.604	330.237	0.337
9/9/2007 8:38	2280	38	21.623	25.602	330.253	0.353
9/9/2007 8:39	2340	39	21.617	25.603	330.268	0.368
9/9/2007 8:40	2400	40	21.609	25.601	330.286	0.386
9/9/2007 8:41	2460	41	21.602	25.601	330.302	0.402
9/9/2007 8:42	2520	42	21.595	25.604	330.319	0.419
9/9/2007 8:43	2580	43	21.587	25.604	330.336	0.436
9/9/2007 8:44	2640	44	21.581	25.603	330.351	0.451
9/9/2007 8:45	2700	45	21.574	25.601	330.367	0.467
9/9/2007 8:46	2760	46	21.567	25.599	330.384	0.484
9/9/2007 8:47	2820	47	21.559	25.598	330.401	0.501
9/9/2007 8:48	2880	48	21.551	25.595	330.421	0.521
9/9/2007 8:49	2940	49	21.545	25.596	330.435	0.535
9/9/2007 8:50	3000	50	21.538	25.598	330.45	0.55
9/9/2007 8:51	3060	51	21.529	25.599	330.471	0.571
9/9/2007 8:52	3120	52	21.522	25.599	330.487	0.587
9/9/2007 8:53	3180	53	21.515	25.596	330.503	0.603
9/9/2007 8:54	3240	54	21.506	25.598	330.524	0.624
9/9/2007 8:55	3300	55	21.499	25.596	330.54	0.64
9/9/2007 8:56	3360	56	21.49	25.591	330.56	0.66
9/9/2007 8:57	3420	57	21.483	25.591	330.576	0.676
9/9/2007 8:58	3480	58	21.476	25.59	330.593	0.693
9/9/2007 8:59	3540	59	21.468	25.589	330.611	0.711
9/9/2007 9:00	3600	60	21.46	25.585	330.629	0.729
9/9/2007 9:01	3660	61	21.451	25.586	330.651	0.751
9/9/2007 9:02	3720	62	21.443	25.585	330.668	0.768
9/9/2007 9:03	3780	63	21.437	25.582	330.684	0.784
9/9/2007 9:04	3840	64	21.428	25.581	330.704	0.804
9/9/2007 9:05	3900	65	21.421	25.585	330.72	0.82
9/9/2007 9:06	3960	66	21.412	25.584	330.741	0.841

9/9/2007 9:07	4020	67	21.404	25.585	330.759	0.859
9/9/2007 9:08	4080	68	21.396	25.585	330.779	0.879
9/9/2007 9:09	4140	69	21.388	25.581	330.796	0.896
9/9/2007 9:10	4200	70	21.379	25.585	330.816	0.916
9/9/2007 9:11	4260	71	21.371	25.583	330.835	0.935
9/9/2007 9:12	4320	72	21.363	25.58	330.854	0.954
9/9/2007 9:13	4380	73	21.355	25.578	330.871	0.971
9/9/2007 9:14	4440	74	21.346	25.575	330.892	0.992
9/9/2007 9:15	4500	75	21.338	25.576	330.911	1.011
9/9/2007 9:16	4560	76	21.329	25.572	330.932	1.032
9/9/2007 9:17	4620	77	21.323	25.571	330.947	1.047
9/9/2007 9:18	4680	78	21.314	25.567	330.967	1.067
9/9/2007 9:19	4740	79	21.305	25.564	330.987	1.087
9/9/2007 9:20	4800	80	21.297	25.561	331.007	1.107
9/9/2007 9:21	4860	81	21.287	25.559	331.029	1.129
9/9/2007 9:22	4920	82	21.28	25.559	331.045	1.145
9/9/2007 9:23	4980	83	21.273	25.558	331.063	1.163
9/9/2007 9:24	5040	84	21.263	25.562	331.084	1.184
9/9/2007 9:25	5100	85	21.255	25.558	331.104	1.204
9/9/2007 9:26	5160	86	21.247	25.562	331.121	1.221
9/9/2007 9:27	5220	87	21.239	25.56	331.141	1.241
9/9/2007 9:28	5280	88	21.232	25.558	331.156	1.256
9/9/2007 9:29	5340	89	21.222	25.557	331.179	1.279
9/9/2007 9:30	5400	90	21.215	25.556	331.197	1.297
9/9/2007 9:31	5460	91	21.207	25.554	331.213	1.313
9/9/2007 9:32	5520	92	21.199	25.554	331.234	1.334
9/9/2007 9:33	5580	93	21.19	25.551	331.252	1.352
9/9/2007 9:34	5640	94	21.183	25.549	331.27	1.37
9/9/2007 9:35	5700	95	21.174	25.552	331.29	1.39
9/9/2007 9:36	5760	96	21.167	25.55	331.307	1.407
9/9/2007 9:37	5820	97	21.158	25.549	331.327	1.427
9/9/2007 9:38	5880	98	21.15	25.547	331.347	1.447
9/9/2007 9:39	5940	99	21.144	25.55	331.36	1.46
9/9/2007 9:40	6000	100	21.133	25.545	331.384	1.484
9/9/2007 9:41	6060	101	21.126	25.544	331.401	1.501
9/9/2007 9:42	6120	102	21.117	25.545	331.421	1.521
9/9/2007 9:43	6180	103	21.11	25.544	331.439	1.539
9/9/2007 9:44	6240	104	21.102	25.543	331.456	1.556
9/9/2007 9:45	6300	105	21.094	25.543	331.476	1.576
9/9/2007 9:46	6360	106	21.086	25.544	331.494	1.594
9/9/2007 9:47	6420	107	21.077	25.54	331.514	1.614
9/9/2007 9:48	6480	108	21.07	25.539	331.531	1.631
9/9/2007 9:49	6540	109	21.062	25.536	331.549	1.649
9/9/2007 9:50	6600	110	21.054	25.532	331.567	1.667
9/9/2007 9:51	6660	111	21.047	25.53	331.584	1.684
9/9/2007 9:52	6720	112	21.038	25.527	331.604	1.704
9/9/2007 9:53	6780	113	21.031	25.528	331.62	1.72
9/9/2007 9:54	6840	114	21.023	25.527	331.638	1.738
9/9/2007 9:55	6900	115	21.016	25.523	331.655	1.755
9/9/2007 9:56	6960	116	21.007	25.525	331.675	1.775
9/9/2007 9:57	7020	117	20.999	25.523	331.694	1.794
9/9/2007 9:58	7080	118	20.992	25.522	331.711	1.811
9/9/2007 9:59	7140	119	20.984	25.519	331.729	1.829
9/9/2007 10:00	7200	120	20.977	25.521	331.746	1.846
9/9/2007 10:01	7260	121	20.968	25.519	331.766	1.866
9/9/2007 10:02	7320	122	20.961	25.518	331.782	1.882
9/9/2007 10:03	7380	123	20.954	25.516	331.799	1.899
9/9/2007 10:04	7440	124	20.945	25.513	331.82	1.92
9/9/2007 10:05	7500	125	20.939	25.514	331.833	1.933
9/9/2007 10:06	7560	126	20.931	25.512	331.85	1.95
9/9/2007 10:07	7620	127	20.922	25.507	331.872	1.972
9/9/2007 10:08	7680	128	20.916	25.506	331.886	1.986
9/9/2007 10:09	7740	129	20.908	25.503	331.905	2.005
9/9/2007 10:10	7800	130	20.901	25.501	331.92	2.02

9/9/2007 10:11	7860	131	20.892	25.503	331.942	2.042
9/9/2007 10:12	7920	132	20.885	25.498	331.958	2.058
9/9/2007 10:13	7980	133	20.878	25.496	331.973	2.073
9/9/2007 10:14	8040	134	20.872	25.495	331.988	2.088
9/9/2007 10:15	8100	135	20.865	25.495	332.005	2.105
9/9/2007 10:16	8160	136	20.858	25.491	332.021	2.121
9/9/2007 10:17	8220	137	20.849	25.486	332.042	2.142
9/9/2007 10:18	8280	138	20.842	25.485	332.058	2.158
9/9/2007 10:19	8340	139	20.835	25.483	332.073	2.173
9/9/2007 10:20	8400	140	20.827	25.48	332.091	2.191
9/9/2007 10:21	8460	141	20.82	25.479	332.108	2.208
9/9/2007 10:22	8520	142	20.814	25.475	332.123	2.223
9/9/2007 10:23	8580	143	20.807	25.476	332.138	2.238
9/9/2007 10:24	8640	144	20.799	25.476	332.155	2.255
9/9/2007 10:25	8700	145	20.793	25.475	332.171	2.271
9/9/2007 10:26	8760	146	20.784	25.477	332.19	2.29
9/9/2007 10:27	8820	147	20.778	25.473	332.205	2.305
9/9/2007 10:28	8880	148	20.771	25.473	332.221	2.321
9/9/2007 10:29	8940	149	20.764	25.473	332.238	2.338
9/9/2007 10:30	9000	150	20.759	25.471	332.249	2.349
9/9/2007 10:31	9060	151	20.751	25.473	332.267	2.367
9/9/2007 10:32	9120	152	20.744	25.468	332.283	2.383
9/9/2007 10:33	9180	153	20.736	25.467	332.301	2.401
9/9/2007 10:34	9240	154	20.731	25.467	332.314	2.414
9/9/2007 10:35	9300	155	20.725	25.464	332.327	2.427
9/9/2007 10:36	9360	156	20.718	25.464	332.342	2.442
9/9/2007 10:37	9420	157	20.712	25.463	332.356	2.456
9/9/2007 10:38	9480	158	20.705	25.464	332.374	2.474
9/9/2007 10:39	9540	159	20.697	25.462	332.391	2.491
9/9/2007 10:40	9600	160	20.692	25.459	332.404	2.504
9/9/2007 10:41	9660	161	20.684	25.457	332.422	2.522
9/9/2007 10:42	9720	162	20.678	25.458	332.436	2.536
9/9/2007 10:43	9780	163	20.672	25.457	332.449	2.549
9/9/2007 10:44	9840	164	20.665	25.454	332.466	2.566
9/9/2007 10:45	9900	165	20.659	25.45	332.479	2.579
9/9/2007 10:46	9960	166	20.654	25.45	332.492	2.592
9/9/2007 10:47	10020	167	20.646	25.449	332.509	2.609
9/9/2007 10:48	10080	168	20.641	25.449	332.521	2.621
9/9/2007 10:49	10140	169	20.635	25.449	332.535	2.635
9/9/2007 10:50	10200	170	20.627	25.446	332.553	2.653
9/9/2007 10:51	10260	171	20.62	25.447	332.569	2.669
9/9/2007 10:52	10320	172	20.617	25.445	332.576	2.676
9/9/2007 10:53	10380	173	20.61	25.445	332.592	2.692
9/9/2007 10:54	10440	174	20.604	25.441	332.606	2.706
9/9/2007 10:55	10500	175	20.599	25.439	332.618	2.718
9/9/2007 10:56	10560	176	20.593	25.434	332.631	2.731
9/9/2007 10:57	10620	177	20.587	25.437	332.645	2.745
9/9/2007 10:58	10680	178	20.58	25.434	332.661	2.761
9/9/2007 10:59	10740	179	20.575	25.433	332.672	2.772
9/9/2007 11:00	10800	180	20.569	25.432	332.688	2.788
9/9/2007 11:01	10860	181	20.563	25.426	332.701	2.801
9/9/2007 11:02	10920	182	20.558	25.426	332.712	2.812
9/9/2007 11:03	10980	183	20.552	25.424	332.726	2.826
9/9/2007 11:04	11040	184	20.547	25.421	332.738	2.838
9/9/2007 11:05	11100	185	20.541	25.423	332.752	2.852
9/9/2007 11:06	11160	186	20.537	25.423	332.761	2.861
9/9/2007 11:07	11220	187	20.531	25.421	332.776	2.876
9/9/2007 11:08	11280	188	20.524	25.419	332.791	2.891
9/9/2007 11:09	11340	189	20.519	25.419	332.802	2.902
9/9/2007 11:10	11400	190	20.514	25.418	332.814	2.914
9/9/2007 11:11	11460	191	20.509	25.421	332.826	2.926
9/9/2007 11:12	11520	192	20.503	25.417	332.839	2.939
9/9/2007 11:13	11580	193	20.498	25.416	332.85	2.95
9/9/2007 11:14	11640	194	20.492	25.415	332.865	2.965

9/9/2007 11:15	11700	195	20.487	25.415	332.876	2.976
9/9/2007 11:16	11760	196	20.483	25.411	332.886	2.986
9/9/2007 11:17	11820	197	20.477	25.409	332.9	3
9/9/2007 11:18	11880	198	20.472	25.413	332.911	3.011
9/9/2007 11:19	11940	199	20.467	25.409	332.922	3.022
9/9/2007 11:20	12000	200	20.461	25.408	332.937	3.037
9/9/2007 11:21	12060	201	20.456	25.407	332.948	3.048
9/9/2007 11:22	12120	202	20.452	25.407	332.957	3.057
9/9/2007 11:23	12180	203	20.448	25.406	332.967	3.067
9/9/2007 11:24	12240	204	20.443	25.406	332.979	3.079
9/9/2007 11:25	12300	205	20.437	25.403	332.991	3.091
9/9/2007 11:26	12360	206	20.432	25.403	333.003	3.103
9/9/2007 11:27	12420	207	20.428	25.4	333.013	3.113
9/9/2007 11:28	12480	208	20.422	25.398	333.026	3.126
9/9/2007 11:29	12540	209	20.419	25.394	333.035	3.135
9/9/2007 11:30	12600	210	20.412	25.393	333.05	3.15
9/9/2007 11:31	12660	211	20.41	25.394	333.055	3.155
9/9/2007 11:32	12720	212	20.404	25.391	333.068	3.168
9/9/2007 11:33	12780	213	20.399	25.39	333.079	3.179
9/9/2007 11:34	12840	214	20.395	25.386	333.09	3.19
9/9/2007 11:35	12900	215	20.39	25.388	333.101	3.201
9/9/2007 11:36	12960	216	20.386	25.388	333.109	3.209
9/9/2007 11:37	13020	217	20.381	25.388	333.122	3.222
9/9/2007 11:38	13080	218	20.378	25.388	333.129	3.229
9/9/2007 11:39	13140	219	20.371	25.385	333.144	3.244
9/9/2007 11:40	13200	220	20.368	25.386	333.151	3.251
9/9/2007 11:41	13260	221	20.363	25.382	333.162	3.262
9/9/2007 11:42	13320	222	20.358	25.379	333.173	3.273
9/9/2007 11:43	13380	223	20.354	25.377	333.183	3.283
9/9/2007 11:44	13440	224	20.349	25.377	333.194	3.294
9/9/2007 11:45	13500	225	20.346	25.377	333.201	3.301
9/9/2007 11:46	13560	226	20.343	25.376	333.21	3.31
9/9/2007 11:47	13620	227	20.339	25.375	333.219	3.319
9/9/2007 11:48	13680	228	20.333	25.375	333.232	3.332
9/9/2007 11:49	13740	229	20.328	25.371	333.244	3.344
9/9/2007 11:50	13800	230	20.326	25.37	333.247	3.347
9/9/2007 11:51	13860	231	20.321	25.371	333.261	3.361
9/9/2007 11:52	13920	232	20.317	25.369	333.268	3.368
9/9/2007 11:53	13980	233	20.313	25.366	333.278	3.378
9/9/2007 11:54	14040	234	20.311	25.364	333.284	3.384
9/9/2007 11:55	14100	235	20.306	25.364	333.294	3.394
9/9/2007 11:56	14160	236	20.301	25.366	333.306	3.406
9/9/2007 11:57	14220	237	20.297	25.361	333.315	3.415
9/9/2007 11:58	14280	238	20.294	25.356	333.323	3.423
9/9/2007 11:59	14340	239	20.29	25.356	333.331	3.431
9/9/2007 12:00	14400	240	20.287	25.356	333.339	3.439
9/9/2007 12:01	14460	241	20.283	25.354	333.348	3.448
9/9/2007 12:02	14520	242	20.279	25.355	333.357	3.457
9/9/2007 12:03	14580	243	20.276	25.355	333.364	3.464
9/9/2007 12:04	14640	244	20.273	25.355	333.371	3.471
9/9/2007 12:05	14700	245	20.269	25.351	333.38	3.48
9/9/2007 12:06	14760	246	20.265	25.354	333.39	3.49
9/9/2007 12:07	14820	247	20.262	25.353	333.395	3.495
9/9/2007 12:08	14880	248	20.259	25.351	333.404	3.504
9/9/2007 12:09	14940	249	20.255	25.349	333.413	3.513
9/9/2007 12:10	15000	250	20.252	25.35	333.42	3.52
9/9/2007 12:11	15060	251	20.246	25.347	333.433	3.533
9/9/2007 12:12	15120	252	20.244	25.347	333.438	3.538
9/9/2007 12:13	15180	253	20.24	25.349	333.446	3.546
9/9/2007 12:14	15240	254	20.237	25.345	333.454	3.554
9/9/2007 12:15	15300	255	20.239	25.343	333.449	3.549
9/9/2007 12:16	15360	256	20.23	25.343	333.47	3.57
9/9/2007 12:17	15420	257	20.227	25.341	333.477	3.577
9/9/2007 12:18	15480	258	20.224	25.342	333.485	3.585

9/9/2007 12:19	15540	259	20.222	25.339	333.488	3.588
9/9/2007 12:20	15600	260	20.218	25.336	333.498	3.598
9/9/2007 12:21	15660	261	20.215	25.337	333.506	3.606
9/9/2007 12:22	15720	262	20.212	25.335	333.513	3.613
9/9/2007 12:23	15780	263	20.208	25.335	333.521	3.621
9/9/2007 12:24	15840	264	20.204	25.334	333.53	3.63
9/9/2007 12:25	15900	265	20.202	25.33	333.535	3.635
9/9/2007 12:26	15960	266	20.199	25.331	333.542	3.642
9/9/2007 12:27	16020	267	20.196	25.332	333.549	3.649
9/9/2007 12:28	16080	268	20.192	25.33	333.558	3.658
9/9/2007 12:29	16140	269	20.189	25.328	333.564	3.664
9/9/2007 12:30	16200	270	20.187	25.326	333.569	3.669
9/9/2007 12:31	16260	271	20.183	25.324	333.578	3.678
9/9/2007 12:32	16320	272	20.181	25.324	333.583	3.683
9/9/2007 12:33	16380	273	20.179	25.322	333.588	3.688
9/9/2007 12:34	16440	274	20.176	25.32	333.595	3.695
9/9/2007 12:35	16500	275	20.172	25.319	333.603	3.703
9/9/2007 12:36	16560	276	20.169	25.317	333.611	3.711
9/9/2007 12:37	16620	277	20.166	25.316	333.617	3.717
9/9/2007 12:38	16680	278	20.164	25.314	333.623	3.723
9/9/2007 12:39	16740	279	20.162	25.313	333.627	3.727
9/9/2007 12:40	16800	280	20.158	25.313	333.635	3.735
9/9/2007 12:41	16860	281	20.155	25.313	333.642	3.742
9/9/2007 12:42	16920	282	20.152	25.315	333.649	3.749
9/9/2007 12:43	16980	283	20.15	25.31	333.655	3.755
9/9/2007 12:44	17040	284	20.148	25.313	333.66	3.76
9/9/2007 12:45	17100	285	20.145	25.311	333.667	3.767
9/9/2007 12:46	17160	286	20.141	25.31	333.675	3.775
9/9/2007 12:47	17220	287	20.14	25.308	333.678	3.778
9/9/2007 12:48	17280	288	20.136	25.307	333.687	3.787
9/9/2007 12:49	17340	289	20.134	25.307	333.691	3.791
9/9/2007 12:50	17400	290	20.131	25.305	333.698	3.798
9/9/2007 12:51	17460	291	20.129	25.305	333.704	3.804
9/9/2007 12:52	17520	292	20.127	25.305	333.707	3.807
9/9/2007 12:53	17580	293	20.123	25.306	333.717	3.817
9/9/2007 12:54	17640	294	20.121	25.304	333.721	3.821
9/9/2007 12:55	17700	295	20.12	25.303	333.725	3.825
9/9/2007 12:56	17760	296	20.117	25.302	333.732	3.832
9/9/2007 12:57	17820	297	20.115	25.3	333.735	3.835
9/9/2007 12:58	17880	298	20.111	25.301	333.745	3.845
9/9/2007 12:59	17940	299	20.109	25.301	333.75	3.85
9/9/2007 13:00	18000	300	20.105	25.296	333.758	3.858
9/9/2007 13:01	18060	301	20.104	25.294	333.761	3.861
9/9/2007 13:02	18120	302	20.102	25.295	333.766	3.866
9/9/2007 13:03	18180	303	20.101	25.293	333.768	3.868
9/9/2007 13:04	18240	304	20.096	25.294	333.778	3.878
9/9/2007 13:05	18300	305	20.096	25.292	333.78	3.88
9/9/2007 13:06	18360	306	20.093	25.29	333.786	3.886
9/9/2007 13:07	18420	307	20.091	25.288	333.792	3.892
9/9/2007 13:08	18480	308	20.087	25.285	333.799	3.899
9/9/2007 13:09	18540	309	20.086	25.286	333.801	3.901
9/9/2007 13:10	18600	310	20.083	25.278	333.809	3.909
9/9/2007 13:11	18660	311	20.081	25.277	333.814	3.914
9/9/2007 13:12	18720	312	20.079	25.275	333.818	3.918
9/9/2007 13:13	18780	313	20.077	25.276	333.824	3.924
9/9/2007 13:14	18840	314	20.075	25.276	333.829	3.929
9/9/2007 13:15	18900	315	20.071	25.273	333.837	3.937
9/9/2007 13:16	18960	316	20.069	25.275	333.841	3.941
9/9/2007 13:17	19020	317	20.067	25.271	333.846	3.946
9/9/2007 13:18	19080	318	20.065	25.273	333.852	3.952
9/9/2007 13:19	19140	319	20.063	25.273	333.855	3.955
9/9/2007 13:20	19200	320	20.061	25.27	333.86	3.96
9/9/2007 13:21	19260	321	20.058	25.272	333.868	3.968
9/9/2007 13:22	19320	322	20.056	25.271	333.872	3.972

9/9/2007 13:23	19380	323	20.055	25.27	333.875	3.975
9/9/2007 13:24	19440	324	20.053	25.271	333.879	3.979
9/9/2007 13:25	19500	325	20.05	25.269	333.885	3.985
9/9/2007 13:26	19560	326	20.047	25.271	333.892	3.992
9/9/2007 13:27	19620	327	20.045	25.268	333.897	3.997
9/9/2007 13:28	19680	328	20.043	25.268	333.903	4.003
9/9/2007 13:29	19740	329	20.043	25.266	333.902	4.002
9/9/2007 13:30	19800	330	20.039	25.259	333.912	4.012
9/9/2007 13:31	19860	331	20.038	25.259	333.914	4.014
9/9/2007 13:32	19920	332	20.035	25.26	333.92	4.02
9/9/2007 13:33	19980	333	20.034	25.262	333.922	4.022
9/9/2007 13:34	20040	334	20.031	25.262	333.929	4.029
9/9/2007 13:35	20100	335	20.03	25.26	333.931	4.031
9/9/2007 13:36	20160	336	20.029	25.256	333.934	4.034
9/9/2007 13:37	20220	337	20.025	25.258	333.944	4.044
9/9/2007 13:38	20280	338	20.024	25.256	333.946	4.046
9/9/2007 13:39	20340	339	20.023	25.252	333.948	4.048
9/9/2007 13:40	20400	340	20.02	25.252	333.955	4.055
9/9/2007 13:41	20460	341	20.018	25.254	333.959	4.059
9/9/2007 13:42	20520	342	20.017	25.251	333.963	4.063
9/9/2007 13:43	20580	343	20.014	25.253	333.968	4.068
9/9/2007 13:44	20640	344	20.012	25.251	333.973	4.073
9/9/2007 13:45	20700	345	20.012	25.252	333.974	4.074
9/9/2007 13:46	20760	346	20.009	25.249	333.98	4.08
9/9/2007 13:47	20820	347	20.007	25.251	333.985	4.085
9/9/2007 13:48	20880	348	20.006	25.249	333.988	4.088
9/9/2007 13:49	20940	349	20.004	25.249	333.992	4.092
9/9/2007 13:50	21000	350	20.003	25.248	333.995	4.095
9/9/2007 13:51	21060	351	20.001	25.246	333.998	4.098
9/9/2007 13:52	21120	352	19.998	25.248	334.007	4.107
9/9/2007 13:53	21180	353	19.998	25.247	334.005	4.105
9/9/2007 13:54	21240	354	19.995	25.244	334.013	4.113
9/9/2007 13:55	21300	355	19.993	25.245	334.017	4.117
9/9/2007 13:56	21360	356	19.992	25.248	334.02	4.12
9/9/2007 13:57	21420	357	19.991	25.245	334.021	4.121
9/9/2007 13:58	21480	358	19.988	25.243	334.029	4.129
9/9/2007 13:59	21540	359	19.987	25.243	334.032	4.132
9/9/2007 14:00	21600	360	19.984	25.244	334.039	4.139
9/9/2007 14:01	21660	361	19.983	25.241	334.041	4.141
9/9/2007 14:02	21720	362	19.983	25.241	334.041	4.141
9/9/2007 14:03	21780	363	19.98	25.237	334.047	4.147
9/9/2007 14:04	21840	364	19.979	25.241	334.051	4.151
9/9/2007 14:05	21900	365	19.976	25.238	334.056	4.156
9/9/2007 14:06	21960	366	19.975	25.239	334.058	4.158
9/9/2007 14:07	22020	367	19.973	25.237	334.063	4.163
9/9/2007 14:08	22080	368	19.973	25.238	334.064	4.164
9/9/2007 14:09	22140	369	19.97	25.237	334.07	4.17
9/9/2007 14:10	22200	370	19.97	25.236	334.071	4.171
9/9/2007 14:11	22260	371	19.967	25.236	334.077	4.177
9/9/2007 14:12	22320	372	19.966	25.237	334.081	4.181
9/9/2007 14:13	22380	373	19.965	25.237	334.083	4.183
9/9/2007 14:14	22440	374	19.963	25.233	334.086	4.186
9/9/2007 14:15	22500	375	19.961	25.236	334.09	4.19
9/9/2007 14:16	22560	376	19.959	25.233	334.095	4.195
9/9/2007 14:17	22620	377	19.957	25.231	334.099	4.199
9/9/2007 14:18	22680	378	19.955	25.233	334.104	4.204
9/9/2007 14:19	22740	379	19.954	25.235	334.107	4.207
9/9/2007 14:20	22800	380	19.952	25.228	334.112	4.212
9/9/2007 14:21	22860	381	19.951	25.229	334.114	4.214
9/9/2007 14:22	22920	382	19.95	25.229	334.116	4.216
9/9/2007 14:23	22980	383	19.95	25.228	334.116	4.216
9/9/2007 14:24	23040	384	19.951	25.225	334.115	4.215
9/9/2007 14:25	23100	385	19.945	25.225	334.127	4.227
9/9/2007 14:26	23160	386	19.945	25.227	334.128	4.228

9/9/2007 14:27	23220	387	19.944	25.225	334.131	4.231
9/9/2007 14:28	23280	388	19.94	25.228	334.139	4.239
9/9/2007 14:29	23340	389	19.94	25.227	334.139	4.239
9/9/2007 14:30	23400	390	19.938	25.227	334.143	4.243
9/9/2007 14:31	23460	391	19.937	25.227	334.147	4.247
9/9/2007 14:32	23520	392	19.938	25.222	334.145	4.245
9/9/2007 14:33	23580	393	19.935	25.22	334.151	4.251
9/9/2007 14:34	23640	394	19.932	25.219	334.158	4.258
9/9/2007 14:35	23700	395	19.932	25.219	334.158	4.258
9/9/2007 14:36	23760	396	19.93	25.22	334.164	4.264
9/9/2007 14:37	23820	397	19.926	25.219	334.171	4.271
9/9/2007 14:38	23880	398	19.925	25.218	334.175	4.275
9/9/2007 14:39	23940	399	19.923	25.217	334.178	4.278
9/9/2007 14:40	24000	400	19.925	25.215	334.174	4.274
9/9/2007 14:41	24060	401	19.92	25.216	334.186	4.286
9/9/2007 14:42	24120	402	19.919	25.213	334.189	4.289
9/9/2007 14:43	24180	403	19.919	25.216	334.188	4.288
9/9/2007 14:44	24240	404	19.917	25.209	334.193	4.293
9/9/2007 14:45	24300	405	19.915	25.211	334.198	4.298
9/9/2007 14:46	24360	406	19.914	25.209	334.201	4.301
9/9/2007 14:47	24420	407	19.912	25.211	334.204	4.304
9/9/2007 14:48	24480	408	19.911	25.212	334.206	4.306
9/9/2007 14:49	24540	409	19.908	25.213	334.212	4.312
9/9/2007 14:50	24600	410	19.907	25.212	334.217	4.317
9/9/2007 14:51	24660	411	19.906	25.212	334.218	4.318
9/9/2007 14:52	24720	412	19.905	25.211	334.22	4.32
9/9/2007 14:53	24780	413	19.903	25.212	334.225	4.325
9/9/2007 14:54	24840	414	19.901	25.208	334.23	4.33
9/9/2007 14:55	24900	415	19.901	25.209	334.23	4.33
9/9/2007 14:56	24960	416	19.898	25.209	334.236	4.336
9/9/2007 14:57	25020	417	19.899	25.207	334.235	4.335
9/9/2007 14:58	25080	418	19.895	25.208	334.243	4.343
9/9/2007 14:59	25140	419	19.895	25.205	334.243	4.343
9/9/2007 15:00	25200	420	19.893	25.203	334.249	4.349
9/9/2007 15:01	25260	421	19.893	25.203	334.249	4.349
9/9/2007 15:02	25320	422	19.89	25.202	334.256	4.356
9/9/2007 15:03	25380	423	19.889	25.205	334.258	4.358
9/9/2007 15:04	25440	424	19.886	25.206	334.263	4.363
9/9/2007 15:05	25500	425	19.885	25.204	334.266	4.366
9/9/2007 15:06	25560	426	19.884	25.205	334.27	4.37
9/9/2007 15:07	25620	427	19.881	25.202	334.275	4.375
9/9/2007 15:08	25680	428	19.881	25.201	334.276	4.376
9/9/2007 15:09	25740	429	19.878	25.199	334.284	4.384
9/9/2007 15:10	25800	430	19.877	25.197	334.285	4.385
9/9/2007 15:11	25860	431	19.877	25.198	334.285	4.385
9/9/2007 15:12	25920	432	19.875	25.199	334.289	4.389
9/9/2007 15:13	25980	433	19.873	25.199	334.293	4.393
9/9/2007 15:14	26040	434	19.872	25.198	334.296	4.396
9/9/2007 15:15	26100	435	19.87	25.196	334.3	4.4
9/9/2007 15:16	26160	436	19.869	25.192	334.303	4.403
9/9/2007 15:17	26220	437	19.867	25.193	334.308	4.408
9/9/2007 15:18	26280	438	19.865	25.197	334.313	4.413
9/9/2007 15:19	26340	439	19.865	25.195	334.312	4.412
9/9/2007 15:20	26400	440	19.862	25.193	334.319	4.419
9/9/2007 15:21	26460	441	19.862	25.193	334.319	4.419
9/9/2007 15:22	26520	442	19.86	25.193	334.324	4.424
9/9/2007 15:23	26580	443	19.858	25.192	334.328	4.428
9/9/2007 15:24	26640	444	19.856	25.193	334.334	4.434
9/9/2007 15:25	26700	445	19.856	25.189	334.333	4.433
9/9/2007 15:26	26760	446	19.854	25.189	334.338	4.438
9/9/2007 15:27	26820	447	19.854	25.191	334.338	4.438
9/9/2007 15:28	26880	448	19.851	25.188	334.344	4.444
9/9/2007 15:29	26940	449	19.85	25.19	334.347	4.447
9/9/2007 15:30	27000	450	19.849	25.187	334.351	4.451

9/9/2007 15:31	27060	451	19.848	25.183	334.351	4.451
9/9/2007 15:32	27120	452	19.847	25.187	334.354	4.454
9/9/2007 15:33	27180	453	19.845	25.187	334.359	4.459
9/9/2007 15:34	27240	454	19.843	25.187	334.364	4.464
9/9/2007 15:35	27300	455	19.842	25.186	334.367	4.467
9/9/2007 15:36	27360	456	19.839	25.185	334.373	4.473
9/9/2007 15:37	27420	457	19.838	25.183	334.375	4.475
9/9/2007 15:38	27480	458	19.836	25.183	334.379	4.479
9/9/2007 15:39	27540	459	19.837	25.185	334.378	4.478
9/9/2007 15:40	27600	460	19.836	25.182	334.38	4.48
9/9/2007 15:41	27660	461	19.834	25.181	334.385	4.485
9/9/2007 15:42	27720	462	19.834	25.185	334.384	4.484
9/9/2007 15:43	27780	463	19.83	25.182	334.393	4.493
9/9/2007 15:44	27840	464	19.829	25.178	334.396	4.496
9/9/2007 15:45	27900	465	19.827	25.181	334.4	4.5
9/9/2007 15:46	27960	466	19.827	25.179	334.401	4.501
9/9/2007 15:47	28020	467	19.825	25.18	334.405	4.505
9/9/2007 15:48	28080	468	19.821	25.18	334.415	4.515
9/9/2007 15:49	28140	469	19.824	25.182	334.407	4.507
9/9/2007 15:50	28200	470	19.824	25.177	334.407	4.507
9/9/2007 15:51	28260	471	19.82	25.178	334.417	4.517
9/9/2007 15:52	28320	472	19.819	25.177	334.418	4.518
9/9/2007 15:53	28380	473	19.817	25.178	334.423	4.523
9/9/2007 15:54	28440	474	19.816	25.177	334.427	4.527
9/9/2007 15:55	28500	475	19.813	25.179	334.432	4.532
9/9/2007 15:56	28560	476	19.812	25.176	334.435	4.535
9/9/2007 15:57	28620	477	19.81	25.179	334.44	4.54
9/9/2007 15:58	28680	478	19.81	25.18	334.44	4.54
9/9/2007 15:59	28740	479	19.81	25.177	334.44	4.54
9/9/2007 16:00	28800	480	19.806	25.175	334.448	4.548
9/9/2007 16:01	28860	481	19.805	25.176	334.451	4.551
9/9/2007 16:02	28920	482	19.803	25.179	334.456	4.556
9/9/2007 16:03	28980	483	19.803	25.172	334.456	4.556
9/9/2007 16:04	29040	484	19.802	25.175	334.458	4.558
9/9/2007 16:05	29100	485	19.801	25.174	334.46	4.56
9/9/2007 16:06	29160	486	19.799	25.169	334.464	4.564
9/9/2007 16:07	29220	487	19.796	25.172	334.472	4.572
9/9/2007 16:08	29280	488	19.796	25.171	334.472	4.572
9/9/2007 16:09	29340	489	19.796	25.172	334.472	4.572
9/9/2007 16:10	29400	490	19.794	25.173	334.476	4.576
9/9/2007 16:11	29460	491	19.794	25.17	334.477	4.577
9/9/2007 16:12	29520	492	19.793	25.169	334.479	4.579
9/9/2007 16:13	29580	493	19.792	25.17	334.482	4.582
9/9/2007 16:14	29640	494	19.79	25.166	334.486	4.586
9/9/2007 16:15	29700	495	19.79	25.165	334.487	4.587
9/9/2007 16:16	29760	496	19.787	25.164	334.494	4.594
9/9/2007 16:17	29820	497	19.786	25.169	334.494	4.594
9/9/2007 16:18	29880	498	19.786	25.167	334.494	4.594
9/9/2007 16:19	29940	499	19.785	25.167	334.499	4.599
9/9/2007 16:20	30000	500	19.786	25.167	334.494	4.594
9/9/2007 16:21	30060	501	19.784	25.166	334.501	4.601
9/9/2007 16:22	30120	502	19.781	25.166	334.506	4.606
9/9/2007 16:23	30180	503	19.778	25.163	334.514	4.614
9/9/2007 16:24	30240	504	19.778	25.164	334.514	4.614
9/9/2007 16:25	30300	505	19.777	25.163	334.516	4.616
9/9/2007 16:26	30360	506	19.774	25.161	334.523	4.623
9/9/2007 16:27	30420	507	19.773	25.164	334.525	4.625
9/9/2007 16:28	30480	508	19.772	25.163	334.528	4.628
9/9/2007 16:29	30540	509	19.771	25.162	334.529	4.629
9/9/2007 16:30	30600	510	19.771	25.16	334.531	4.631
9/9/2007 16:31	30660	511	19.771	25.161	334.53	4.63
9/9/2007 16:32	30720	512	19.768	25.159	334.537	4.637
9/9/2007 16:33	30780	513	19.766	25.158	334.54	4.64
9/9/2007 16:34	30840	514	19.766	25.158	334.541	4.641

9/9/2007 16:35	30900	515	19.762	25.159	334.551	4.651
9/9/2007 16:36	30960	516	19.762	25.159	334.55	4.65
9/9/2007 16:37	31020	517	19.762	25.157	334.55	4.65
9/9/2007 16:38	31080	518	19.761	25.158	334.553	4.653
9/9/2007 16:39	31140	519	19.76	25.157	334.555	4.655
9/9/2007 16:40	31200	520	19.759	25.156	334.557	4.657
9/9/2007 16:41	31260	521	19.761	25.158	334.552	4.652
9/9/2007 16:42	31320	522	19.76	25.157	334.556	4.656
9/9/2007 16:43	31380	523	19.755	25.156	334.568	4.668
9/9/2007 16:44	31440	524	19.755	25.155	334.567	4.667
9/9/2007 16:45	31500	525	19.752	25.155	334.574	4.674
9/9/2007 16:46	31560	526	19.75	25.154	334.578	4.678
9/9/2007 16:47	31620	527	19.754	25.152	334.569	4.669
9/9/2007 16:48	31680	528	19.749	25.153	334.58	4.68
9/9/2007 16:49	31740	529	19.746	25.152	334.587	4.687
9/9/2007 16:50	31800	530	19.746	25.153	334.587	4.687
9/9/2007 16:51	31860	531	19.745	25.151	334.59	4.69
9/9/2007 16:52	31920	532	19.744	25.15	334.592	4.692
9/9/2007 16:53	31980	533	19.745	25.149	334.59	4.69
9/9/2007 16:54	32040	534	19.743	25.151	334.595	4.695
9/9/2007 16:55	32100	535	19.742	25.15	334.598	4.698
9/9/2007 16:56	32160	536	19.743	25.15	334.594	4.694
9/9/2007 16:57	32220	537	19.742	25.147	334.597	4.697
9/9/2007 16:58	32280	538	19.739	25.147	334.603	4.703
9/9/2007 16:59	32340	539	19.738	25.149	334.607	4.707
9/9/2007 17:00	32400	540	19.737	25.145	334.607	4.707
9/9/2007 17:01	32460	541	19.734	25.144	334.615	4.715
9/9/2007 17:02	32520	542	19.736	25.145	334.611	4.711
9/9/2007 17:03	32580	543	19.734	25.146	334.615	4.715
9/9/2007 17:04	32640	544	19.735	25.146	334.613	4.713
9/9/2007 17:05	32700	545	19.73	25.142	334.624	4.724
9/9/2007 17:06	32760	546	19.728	25.142	334.628	4.728
9/9/2007 17:07	32820	547	19.728	25.141	334.63	4.73
9/9/2007 17:08	32880	548	19.727	25.144	334.631	4.731
9/9/2007 17:09	32940	549	19.727	25.142	334.63	4.73
9/9/2007 17:10	33000	550	19.726	25.141	334.634	4.734
9/9/2007 17:11	33060	551	19.724	25.142	334.639	4.739
9/9/2007 17:12	33120	552	19.724	25.14	334.638	4.738
9/9/2007 17:13	33180	553	19.723	25.142	334.64	4.74
9/9/2007 17:14	33240	554	19.722	25.141	334.642	4.742
9/9/2007 17:15	33300	555	19.721	25.138	334.646	4.746
9/9/2007 17:16	33360	556	19.719	25.14	334.65	4.75
9/9/2007 17:17	33420	557	19.718	25.141	334.651	4.751
9/9/2007 17:18	33480	558	19.717	25.137	334.655	4.755
9/9/2007 17:19	33540	559	19.716	25.137	334.656	4.756
9/9/2007 17:20	33600	560	19.716	25.137	334.657	4.757
9/9/2007 17:21	33660	561	19.714	25.137	334.661	4.761
9/9/2007 17:22	33720	562	19.714	25.138	334.661	4.761
9/9/2007 17:23	33780	563	19.713	25.137	334.664	4.764
9/9/2007 17:24	33840	564	19.712	25.135	334.666	4.766
9/9/2007 17:25	33900	565	19.712	25.135	334.666	4.766
9/9/2007 17:26	33960	566	19.709	25.135	334.673	4.773
9/9/2007 17:27	34020	567	19.709	25.134	334.674	4.774
9/9/2007 17:28	34080	568	19.707	25.138	334.677	4.777
9/9/2007 17:29	34140	569	19.707	25.137	334.677	4.777
9/9/2007 17:30	34200	570	19.707	25.134	334.677	4.777
9/9/2007 17:31	34260	571	19.705	25.137	334.682	4.782
9/9/2007 17:32	34320	572	19.705	25.136	334.682	4.782
9/9/2007 17:33	34380	573	19.703	25.134	334.686	4.786
9/9/2007 17:34	34440	574	19.703	25.135	334.687	4.787
9/9/2007 17:35	34500	575	19.702	25.133	334.689	4.789
9/9/2007 17:36	34560	576	19.702	25.133	334.689	4.789
9/9/2007 17:37	34620	577	19.702	25.133	334.689	4.789
9/9/2007 17:38	34680	578	19.702	25.131	334.689	4.789

9/9/2007 17:39	34740	579	19.703	25.131	334.688	4.788
9/9/2007 17:40	34800	580	19.698	25.133	334.697	4.797
9/9/2007 17:41	34860	581	19.698	25.129	334.699	4.799
9/9/2007 17:42	34920	582	19.697	25.13	334.701	4.801
9/9/2007 17:43	34980	583	19.696	25.13	334.702	4.802
9/9/2007 17:44	35040	584	19.693	25.129	334.709	4.809
9/9/2007 17:45	35100	585	19.693	25.13	334.711	4.811
9/9/2007 17:46	35160	586	19.692	25.13	334.713	4.813
9/9/2007 17:47	35220	587	19.691	25.13	334.714	4.814
9/9/2007 17:48	35280	588	19.69	25.133	334.716	4.816
9/9/2007 17:49	35340	589	19.691	25.13	334.716	4.816
9/9/2007 17:50	35400	590	19.689	25.13	334.719	4.819
9/9/2007 17:51	35460	591	19.686	25.128	334.727	4.827
9/9/2007 17:52	35520	592	19.688	25.129	334.72	4.82
9/9/2007 17:53	35580	593	19.694	25.128	334.709	4.809
9/9/2007 17:54	35640	594	19.686	25.134	334.726	4.826
9/9/2007 17:55	35700	595	19.686	25.134	334.727	4.827
9/9/2007 17:56	35760	596	19.682	25.132	334.736	4.836
9/9/2007 17:57	35820	597	19.682	25.131	334.736	4.836
9/9/2007 17:58	35880	598	19.679	25.126	334.743	4.843
9/9/2007 17:59	35940	599	19.681	25.128	334.739	4.839
9/9/2007 18:00	36000	600	19.681	25.125	334.737	4.837
9/9/2007 18:01	36060	601	19.673	25.129	334.755	4.855
9/9/2007 18:02	36120	602	19.679	25.129	334.742	4.842
9/9/2007 18:03	36180	603	19.679	25.128	334.743	4.843
9/9/2007 18:04	36240	604	19.677	25.13	334.746	4.846
9/9/2007 18:05	36300	605	19.678	25.126	334.745	4.845
9/9/2007 18:06	36360	606	19.677	25.123	334.746	4.846
9/9/2007 18:07	36420	607	19.677	25.123	334.748	4.848
9/9/2007 18:08	36480	608	19.678	25.123	334.745	4.845
9/9/2007 18:09	36540	609	19.674	25.125	334.755	4.855
9/9/2007 18:10	36600	610	19.674	25.121	334.755	4.855
9/9/2007 18:11	36660	611	19.675	25.119	334.751	4.851
9/9/2007 18:12	36720	612	19.678	25.117	334.744	4.844
9/9/2007 18:13	36780	613	19.669	25.119	334.764	4.864
9/9/2007 18:14	36840	614	19.669	25.119	334.766	4.866
9/9/2007 18:15	36900	615	19.675	25.116	334.751	4.851
9/9/2007 18:16	36960	616	19.671	25.118	334.76	4.86
9/9/2007 18:17	37020	617	19.668	25.118	334.768	4.868
9/9/2007 18:18	37080	618	19.666	25.118	334.773	4.873
9/9/2007 18:19	37140	619	19.667	25.118	334.771	4.871
9/9/2007 18:20	37200	620	19.665	25.117	334.774	4.874
9/9/2007 18:21	37260	621	19.663	25.119	334.779	4.879
9/9/2007 18:22	37320	622	19.662	25.117	334.781	4.881
9/9/2007 18:23	37380	623	19.661	25.117	334.783	4.883
9/9/2007 18:24	37440	624	19.665	25.118	334.774	4.874
9/9/2007 18:25	37500	625	19.659	25.118	334.789	4.889
9/9/2007 18:26	37560	626	19.658	25.116	334.791	4.891
9/9/2007 18:27	37620	627	19.658	25.117	334.792	4.892
9/9/2007 18:28	37680	628	19.658	25.118	334.791	4.891
9/9/2007 18:29	37740	629	19.659	25.118	334.789	4.889
9/9/2007 18:30	37800	630	19.656	25.116	334.796	4.896
9/9/2007 18:31	37860	631	19.652	25.121	334.804	4.904
9/9/2007 18:32	37920	632	19.656	25.119	334.795	4.895
9/9/2007 18:33	37980	633	19.652	25.115	334.804	4.904
9/9/2007 18:34	38040	634	19.652	25.115	334.804	4.904
9/9/2007 18:35	38100	635	19.652	25.116	334.805	4.905
9/9/2007 18:36	38160	636	19.649	25.115	334.813	4.913
9/9/2007 18:37	38220	637	19.65	25.112	334.809	4.909
9/9/2007 18:38	38280	638	19.656	25.114	334.794	4.894
9/9/2007 18:39	38340	639	19.649	25.115	334.811	4.911
9/9/2007 18:40	38400	640	19.65	25.112	334.81	4.91
9/9/2007 18:41	38460	641	19.648	25.112	334.815	4.915
9/9/2007 18:42	38520	642	19.654	25.113	334.8	4.9

9/9/2007 18:43	38580	643	19.648	25.113	334.813	4.913
9/9/2007 18:44	38640	644	19.645	25.114	334.821	4.921
9/9/2007 18:45	38700	645	19.647	25.112	334.817	4.917
9/9/2007 18:46	38760	646	19.645	25.113	334.82	4.92
9/9/2007 18:47	38820	647	19.642	25.115	334.828	4.928
9/9/2007 18:48	38880	648	19.639	25.115	334.834	4.934
9/9/2007 18:49	38940	649	19.639	25.114	334.834	4.934
9/9/2007 18:50	39000	650	19.641	25.113	334.83	4.93
9/9/2007 18:51	39060	651	19.639	25.114	334.836	4.936
9/9/2007 18:52	39120	652	19.645	25.113	334.821	4.921
9/9/2007 18:53	39180	653	19.637	25.112	334.839	4.939
9/9/2007 18:54	39240	654	19.638	25.11	334.837	4.937
9/9/2007 18:55	39300	655	19.638	25.114	334.837	4.937
9/9/2007 18:56	39360	656	19.636	25.109	334.842	4.942
9/9/2007 18:57	39420	657	19.637	25.108	334.839	4.939
9/9/2007 18:58	39480	658	19.636	25.106	334.841	4.941
9/9/2007 18:59	39540	659	19.635	25.109	334.845	4.945
9/9/2007 19:00	39600	660	19.628	25.106	334.859	4.959
9/9/2007 19:01	39660	661	19.632	25.109	334.852	4.952
9/9/2007 19:02	39720	662	19.635	25.109	334.843	4.943
9/9/2007 19:03	39780	663	19.626	25.108	334.865	4.965
9/9/2007 19:04	39840	664	19.628	25.105	334.859	4.959
9/9/2007 19:05	39900	665	19.632	25.109	334.85	4.95
9/9/2007 19:06	39960	666	19.625	25.108	334.867	4.967
9/9/2007 19:07	40020	667	19.631	25.111	334.854	4.954
9/9/2007 19:08	40080	668	19.622	25.109	334.873	4.973
9/9/2007 19:09	40140	669	19.621	25.109	334.876	4.976
9/9/2007 19:10	40200	670	19.627	25.107	334.861	4.961
9/9/2007 19:11	40260	671	19.623	25.106	334.872	4.972
9/9/2007 19:12	40320	672	19.627	25.107	334.861	4.961
9/9/2007 19:13	40380	673	19.623	25.105	334.871	4.971
9/9/2007 19:14	40440	674	19.621	25.106	334.875	4.975
9/9/2007 19:15	40500	675	19.622	25.11	334.873	4.973
9/9/2007 19:16	40560	676	19.619	25.103	334.88	4.98
9/9/2007 19:17	40620	677	19.619	25.107	334.88	4.98
9/9/2007 19:18	40680	678	19.618	25.106	334.883	4.983
9/9/2007 19:19	40740	679	19.617	25.106	334.886	4.986
9/9/2007 19:20	40800	680	19.617	25.103	334.886	4.986
9/9/2007 19:21	40860	681	19.614	25.103	334.892	4.992
9/9/2007 19:22	40920	682	19.614	25.103	334.891	4.991
9/9/2007 19:23	40980	683	19.613	25.103	334.896	4.996
9/9/2007 19:24	41040	684	19.614	25.101	334.893	4.993
9/9/2007 19:25	41100	685	19.614	25.1	334.892	4.992
9/9/2007 19:26	41160	686	19.61	25.102	334.901	5.001
9/9/2007 19:27	41220	687	19.61	25.1	334.901	5.001
9/9/2007 19:28	41280	688	19.61	25.1	334.902	5.002
9/9/2007 19:29	41340	689	19.609	25.1	334.903	5.003
9/9/2007 19:30	41400	690	19.608	25.1	334.905	5.005
9/9/2007 19:31	41460	691	19.61	25.102	334.901	5.001
9/9/2007 19:32	41520	692	19.608	25.103	334.907	5.007
9/9/2007 19:33	41580	693	19.606	25.101	334.911	5.011
9/9/2007 19:34	41640	694	19.606	25.099	334.912	5.012
9/9/2007 19:35	41700	695	19.605	25.099	334.914	5.014
9/9/2007 19:36	41760	696	19.606	25.097	334.912	5.012
9/9/2007 19:37	41820	697	19.605	25.099	334.914	5.014
9/9/2007 19:38	41880	698	19.603	25.098	334.918	5.018
9/9/2007 19:39	41940	699	19.602	25.101	334.92	5.02
9/9/2007 19:40	42000	700	19.601	25.099	334.922	5.022
9/9/2007 19:41	42060	701	19.601	25.098	334.921	5.021
9/9/2007 19:42	42120	702	19.601	25.098	334.923	5.023
9/9/2007 19:43	42180	703	19.599	25.099	334.928	5.028
9/9/2007 19:44	42240	704	19.6	25.099	334.926	5.026
9/9/2007 19:45	42300	705	19.598	25.099	334.93	5.03
9/9/2007 19:46	42360	706	19.597	25.1	334.931	5.031

9/9/2007 19:47	42420	707	19.598	25.096	334.93	5.03
9/9/2007 19:48	42480	708	19.594	25.097	334.938	5.038
9/9/2007 19:49	42540	709	19.595	25.098	334.935	5.035
9/9/2007 19:50	42600	710	19.595	25.098	334.937	5.037
9/9/2007 19:51	42660	711	19.594	25.098	334.939	5.039
9/9/2007 19:52	42720	712	19.595	25.096	334.936	5.036
9/9/2007 19:53	42780	713	19.593	25.096	334.941	5.041
9/9/2007 19:54	42840	714	19.593	25.096	334.94	5.04
9/9/2007 19:55	42900	715	19.592	25.095	334.944	5.044
9/9/2007 19:56	42960	716	19.592	25.094	334.943	5.043
9/9/2007 19:57	43020	717	19.59	25.095	334.947	5.047
9/9/2007 19:58	43080	718	19.591	25.094	334.945	5.045
9/9/2007 19:59	43140	719	19.588	25.096	334.952	5.052
9/9/2007 20:00	43200	720	19.589	25.093	334.951	5.051
9/9/2007 20:01	43260	721	19.588	25.094	334.952	5.052
9/9/2007 20:02	43320	722	19.588	25.095	334.953	5.053
9/9/2007 20:03	43380	723	19.586	25.095	334.958	5.058
9/9/2007 20:04	43440	724	19.586	25.092	334.956	5.056
9/9/2007 20:05	43500	725	19.585	25.09	334.959	5.059
9/9/2007 20:06	43560	726	19.583	25.092	334.963	5.063
9/9/2007 20:07	43620	727	19.584	25.091	334.962	5.062
9/9/2007 20:08	43680	728	19.582	25.093	334.966	5.066
9/9/2007 20:09	43740	729	19.582	25.094	334.967	5.067
9/9/2007 20:10	43800	730	19.583	25.093	334.963	5.063
9/9/2007 20:11	43860	731	19.582	25.093	334.967	5.067
9/9/2007 20:12	43920	732	19.579	25.093	334.973	5.073
9/9/2007 20:13	43980	733	19.579	25.091	334.972	5.072
9/9/2007 20:14	44040	734	19.579	25.095	334.974	5.074
9/9/2007 20:15	44100	735	19.577	25.093	334.977	5.077
9/9/2007 20:16	44160	736	19.578	25.094	334.975	5.075
9/9/2007 20:17	44220	737	19.576	25.092	334.98	5.08
9/9/2007 20:18	44280	738	19.576	25.093	334.979	5.079
9/9/2007 20:19	44340	739	19.574	25.093	334.984	5.084
9/9/2007 20:20	44400	740	19.576	25.093	334.98	5.08
9/9/2007 20:21	44460	741	19.573	25.091	334.988	5.088
9/9/2007 20:22	44520	742	19.574	25.09	334.985	5.085
9/9/2007 20:23	44580	743	19.571	25.089	334.991	5.091
9/9/2007 20:24	44640	744	19.571	25.089	334.991	5.091
9/9/2007 20:25	44700	745	19.572	25.086	334.989	5.089
9/9/2007 20:26	44760	746	19.569	25.086	334.996	5.096
9/9/2007 20:27	44820	747	19.57	25.088	334.994	5.094
9/9/2007 20:28	44880	748	19.57	25.087	334.995	5.095
9/9/2007 20:29	44940	749	19.569	25.088	334.997	5.097
9/9/2007 20:30	45000	750	19.566	25.087	335.003	5.103
9/9/2007 20:31	45060	751	19.568	25.088	334.998	5.098
9/9/2007 20:32	45120	752	19.566	25.089	335.004	5.104
9/9/2007 20:33	45180	753	19.565	25.086	335.004	5.104
9/9/2007 20:34	45240	754	19.566	25.09	335.003	5.103
9/9/2007 20:35	45300	755	19.564	25.091	335.007	5.107
9/9/2007 20:36	45360	756	19.563	25.087	335.011	5.111
9/9/2007 20:37	45420	757	19.564	25.087	335.008	5.108
9/9/2007 20:38	45480	758	19.562	25.088	335.012	5.112
9/9/2007 20:39	45540	759	19.561	25.086	335.014	5.114
9/9/2007 20:40	45600	760	19.562	25.085	335.012	5.112
9/9/2007 20:41	45660	761	19.559	25.086	335.02	5.12
9/9/2007 20:42	45720	762	19.559	25.086	335.019	5.119
9/9/2007 20:43	45780	763	19.56	25.087	335.017	5.117
9/9/2007 20:44	45840	764	19.559	25.085	335.019	5.119
9/9/2007 20:45	45900	765	19.557	25.088	335.023	5.123
9/9/2007 20:46	45960	766	19.558	25.085	335.021	5.121
9/9/2007 20:47	46020	767	19.556	25.09	335.026	5.126
9/9/2007 20:48	46080	768	19.557	25.087	335.025	5.125
9/9/2007 20:49	46140	769	19.556	25.085	335.027	5.127
9/9/2007 20:50	46200	770	19.555	25.083	335.03	5.13

9/9/2007 20:51	46260	771	19.554	25.087	335.03	5.13
9/9/2007 20:52	46320	772	19.553	25.085	335.033	5.133
9/9/2007 20:53	46380	773	19.551	25.082	335.038	5.138
9/9/2007 20:54	46440	774	19.552	25.087	335.036	5.136
9/9/2007 20:55	46500	775	19.551	25.083	335.037	5.137
9/9/2007 20:56	46560	776	19.55	25.086	335.04	5.14
9/9/2007 20:57	46620	777	19.551	25.083	335.038	5.138
9/9/2007 20:58	46680	778	19.549	25.084	335.041	5.141
9/9/2007 20:59	46740	779	19.547	25.084	335.047	5.147
9/9/2007 21:00	46800	780	19.549	25.082	335.042	5.142
9/9/2007 21:01	46860	781	19.547	25.083	335.047	5.147
9/9/2007 21:02	46920	782	19.546	25.082	335.049	5.149
9/9/2007 21:03	46980	783	19.546	25.084	335.049	5.149
9/9/2007 21:04	47040	784	19.546	25.084	335.05	5.15
9/9/2007 21:05	47100	785	19.545	25.082	335.052	5.152
9/9/2007 21:06	47160	786	19.543	25.083	335.057	5.157
9/9/2007 21:07	47220	787	19.544	25.081	335.053	5.153
9/9/2007 21:08	47280	788	19.543	25.083	335.055	5.155
9/9/2007 21:09	47340	789	19.542	25.08	335.058	5.158
9/9/2007 21:10	47400	790	19.54	25.08	335.063	5.163
9/9/2007 21:11	47460	791	19.541	25.08	335.061	5.161
9/9/2007 21:12	47520	792	19.541	25.079	335.061	5.161
9/9/2007 21:13	47580	793	19.541	25.079	335.062	5.162
9/9/2007 21:14	47640	794	19.539	25.078	335.066	5.166
9/9/2007 21:15	47700	795	19.541	25.078	335.06	5.16
9/9/2007 21:16	47760	796	19.538	25.079	335.069	5.169
9/9/2007 21:17	47820	797	19.539	25.077	335.065	5.165
9/9/2007 21:18	47880	798	19.536	25.076	335.071	5.171
9/9/2007 21:19	47940	799	19.537	25.077	335.071	5.171
9/9/2007 21:20	48000	800	19.535	25.074	335.074	5.174
9/9/2007 21:21	48060	801	19.535	25.077	335.074	5.174
9/9/2007 21:22	48120	802	19.536	25.075	335.072	5.172
9/9/2007 21:23	48180	803	19.535	25.076	335.074	5.174
9/9/2007 21:24	48240	804	19.534	25.078	335.078	5.178
9/9/2007 21:25	48300	805	19.533	25.076	335.08	5.18
9/9/2007 21:26	48360	806	19.533	25.077	335.079	5.179
9/9/2007 21:27	48420	807	19.531	25.076	335.085	5.185
9/9/2007 21:28	48480	808	19.53	25.074	335.086	5.186
9/9/2007 21:29	48540	809	19.528	25.074	335.09	5.19
9/9/2007 21:30	48600	810	19.526	25.074	335.095	5.195
9/9/2007 21:31	48660	811	19.528	25.074	335.09	5.19
9/9/2007 21:32	48720	812	19.527	25.072	335.093	5.193
9/9/2007 21:33	48780	813	19.528	25.074	335.091	5.191
9/9/2007 21:34	48840	814	19.527	25.075	335.093	5.193
9/9/2007 21:35	48900	815	19.526	25.073	335.096	5.196
9/9/2007 21:36	48960	816	19.525	25.074	335.099	5.199
9/9/2007 21:37	49020	817	19.525	25.073	335.099	5.199
9/9/2007 21:38	49080	818	19.525	25.072	335.098	5.198
9/9/2007 21:39	49140	819	19.525	25.072	335.098	5.198
9/9/2007 21:40	49200	820	19.523	25.073	335.103	5.203
9/9/2007 21:41	49260	821	19.523	25.074	335.102	5.202
9/9/2007 21:42	49320	822	19.522	25.077	335.104	5.204
9/9/2007 21:43	49380	823	19.521	25.077	335.107	5.207
9/9/2007 21:44	49440	824	19.522	25.076	335.105	5.205
9/9/2007 21:45	49500	825	19.52	25.073	335.109	5.209
9/9/2007 21:46	49560	826	19.52	25.073	335.11	5.21
9/9/2007 21:47	49620	827	19.52	25.071	335.11	5.21
9/9/2007 21:48	49680	828	19.518	25.072	335.113	5.213
9/9/2007 21:49	49740	829	19.517	25.074	335.117	5.217
9/9/2007 21:50	49800	830	19.517	25.073	335.117	5.217
9/9/2007 21:51	49860	831	19.515	25.073	335.12	5.22
9/9/2007 21:52	49920	832	19.517	25.073	335.116	5.216
9/9/2007 21:53	49980	833	19.514	25.075	335.122	5.222
9/9/2007 21:54	50040	834	19.516	25.071	335.118	5.218

9/9/2007 21:55	50100	835	19.515	25.071	335.122	5.222
9/9/2007 21:56	50160	836	19.514	25.071	335.123	5.223
9/9/2007 21:57	50220	837	19.512	25.076	335.128	5.228
9/9/2007 21:58	50280	838	19.511	25.072	335.131	5.231
9/9/2007 21:59	50340	839	19.512	25.073	335.128	5.228
9/9/2007 22:00	50400	840	19.512	25.075	335.127	5.227
9/9/2007 22:01	50460	841	19.511	25.073	335.129	5.229
9/9/2007 22:02	50520	842	19.51	25.074	335.132	5.232
9/9/2007 22:03	50580	843	19.51	25.075	335.132	5.232
9/9/2007 22:04	50640	844	19.507	25.069	335.138	5.238
9/9/2007 22:05	50700	845	19.509	25.07	335.136	5.236
9/9/2007 22:06	50760	846	19.507	25.071	335.14	5.24
9/9/2007 22:07	50820	847	19.507	25.07	335.138	5.238
9/9/2007 22:08	50880	848	19.506	25.069	335.143	5.243
9/9/2007 22:09	50940	849	19.506	25.07	335.142	5.242
9/9/2007 22:10	51000	850	19.505	25.07	335.144	5.244
9/9/2007 22:11	51060	851	19.504	25.069	335.146	5.246
9/9/2007 22:12	51120	852	19.504	25.067	335.145	5.245
9/9/2007 22:13	51180	853	19.503	25.07	335.149	5.249
9/9/2007 22:14	51240	854	19.502	25.066	335.152	5.252
9/9/2007 22:15	51300	855	19.502	25.069	335.151	5.251
9/9/2007 22:16	51360	856	19.5	25.068	335.155	5.255
9/9/2007 22:17	51420	857	19.5	25.067	335.155	5.255
9/9/2007 22:18	51480	858	19.499	25.064	335.159	5.259
9/9/2007 22:19	51540	859	19.5	25.066	335.157	5.257
9/9/2007 22:20	51600	860	19.498	25.067	335.16	5.26
9/9/2007 22:21	51660	861	19.498	25.065	335.16	5.26
9/9/2007 22:22	51720	862	19.497	25.065	335.163	5.263
9/9/2007 22:23	51780	863	19.496	25.066	335.165	5.265
9/9/2007 22:24	51840	864	19.497	25.068	335.163	5.263
9/9/2007 22:25	51900	865	19.496	25.066	335.165	5.265
9/9/2007 22:26	51960	866	19.496	25.066	335.164	5.264
9/9/2007 22:27	52020	867	19.494	25.067	335.17	5.27
9/9/2007 22:28	52080	868	19.494	25.066	335.169	5.269
9/9/2007 22:29	52140	869	19.492	25.066	335.173	5.273
9/9/2007 22:30	52200	870	19.492	25.066	335.175	5.275
9/9/2007 22:31	52260	871	19.493	25.064	335.173	5.273
9/9/2007 22:32	52320	872	19.492	25.065	335.174	5.274
9/9/2007 22:33	52380	873	19.49	25.065	335.179	5.279
9/9/2007 22:34	52440	874	19.489	25.066	335.18	5.28
9/9/2007 22:35	52500	875	19.488	25.069	335.182	5.282
9/9/2007 22:36	52560	876	19.489	25.068	335.181	5.281
9/9/2007 22:37	52620	877	19.487	25.065	335.185	5.285
9/9/2007 22:38	52680	878	19.486	25.062	335.187	5.287
9/9/2007 22:39	52740	879	19.488	25.065	335.183	5.283
9/9/2007 22:40	52800	880	19.487	25.066	335.186	5.286
9/9/2007 22:41	52860	881	19.485	25.065	335.19	5.29
9/9/2007 22:42	52920	882	19.486	25.064	335.187	5.287
9/9/2007 22:43	52980	883	19.486	25.064	335.188	5.288
9/9/2007 22:44	53040	884	19.482	25.063	335.198	5.298
9/9/2007 22:45	53100	885	19.483	25.064	335.195	5.295
9/9/2007 22:46	53160	886	19.483	25.064	335.194	5.294
9/9/2007 22:47	53220	887	19.482	25.062	335.198	5.298
9/9/2007 22:48	53280	888	19.481	25.064	335.199	5.299
9/9/2007 22:49	53340	889	19.48	25.066	335.201	5.301
9/9/2007 22:50	53400	890	19.481	25.063	335.2	5.3
9/9/2007 22:51	53460	891	19.479	25.066	335.204	5.304
9/9/2007 22:52	53520	892	19.478	25.062	335.206	5.306
9/9/2007 22:53	53580	893	19.479	25.062	335.204	5.304
9/9/2007 22:54	53640	894	19.479	25.066	335.204	5.304
9/9/2007 22:55	53700	895	19.477	25.066	335.209	5.309
9/9/2007 22:56	53760	896	19.476	25.065	335.21	5.31
9/9/2007 22:57	53820	897	19.475	25.063	335.213	5.313
9/9/2007 22:58	53880	898	19.475	25.063	335.214	5.314

9/9/2007 22:59	53940	899	19.475	25.059	335.213	5.313
9/9/2007 23:00	54000	900	19.475	25.06	335.214	5.314
9/9/2007 23:01	54060	901	19.474	25.062	335.216	5.316
9/9/2007 23:02	54120	902	19.473	25.061	335.219	5.319
9/9/2007 23:03	54180	903	19.473	25.065	335.218	5.318
9/9/2007 23:04	54240	904	19.471	25.063	335.222	5.322
9/9/2007 23:05	54300	905	19.47	25.063	335.225	5.325
9/9/2007 23:06	54360	906	19.47	25.063	335.226	5.326
9/9/2007 23:07	54420	907	19.469	25.064	335.227	5.327
9/9/2007 23:08	54480	908	19.47	25.062	335.225	5.325
9/9/2007 23:09	54540	909	19.468	25.062	335.23	5.33
9/9/2007 23:10	54600	910	19.467	25.063	335.233	5.333
9/9/2007 23:11	54660	911	19.467	25.061	335.232	5.332
9/9/2007 23:12	54720	912	19.465	25.061	335.237	5.337
9/9/2007 23:13	54780	913	19.465	25.059	335.237	5.337
9/9/2007 23:14	54840	914	19.465	25.062	335.236	5.336
9/9/2007 23:15	54900	915	19.467	25.06	335.231	5.331
9/9/2007 23:16	54960	916	19.464	25.063	335.239	5.339
9/9/2007 23:17	55020	917	19.466	25.06	335.235	5.335
9/9/2007 23:18	55080	918	19.46	25.061	335.247	5.347
9/9/2007 23:19	55140	919	19.464	25.06	335.238	5.338
9/9/2007 23:20	55200	920	19.461	25.059	335.245	5.345
9/9/2007 23:21	55260	921	19.464	25.062	335.238	5.338
9/9/2007 23:22	55320	922	19.461	25.061	335.247	5.347
9/9/2007 23:23	55380	923	19.458	25.06	335.252	5.352
9/9/2007 23:24	55440	924	19.46	25.06	335.248	5.348
9/9/2007 23:25	55500	925	19.457	25.06	335.255	5.355
9/9/2007 23:26	55560	926	19.457	25.057	335.255	5.355
9/9/2007 23:27	55620	927	19.458	25.057	335.253	5.353
9/9/2007 23:28	55680	928	19.455	25.057	335.26	5.36
9/9/2007 23:29	55740	929	19.457	25.053	335.256	5.356
9/9/2007 23:30	55800	930	19.455	25.058	335.26	5.36
9/9/2007 23:31	55860	931	19.456	25.057	335.258	5.358
9/9/2007 23:32	55920	932	19.453	25.055	335.263	5.363
9/9/2007 23:33	55980	933	19.453	25.056	335.264	5.364
9/9/2007 23:34	56040	934	19.453	25.056	335.265	5.365
9/9/2007 23:35	56100	935	19.451	25.057	335.269	5.369
9/9/2007 23:36	56160	936	19.452	25.057	335.266	5.366
9/9/2007 23:37	56220	937	19.451	25.061	335.268	5.368
9/9/2007 23:38	56280	938	19.448	25.056	335.276	5.376
9/9/2007 23:39	56340	939	19.452	25.058	335.266	5.366
9/9/2007 23:40	56400	940	19.453	25.057	335.263	5.363
9/9/2007 23:41	56460	941	19.448	25.057	335.275	5.375
9/9/2007 23:42	56520	942	19.446	25.057	335.279	5.379
9/9/2007 23:43	56580	943	19.446	25.058	335.279	5.379
9/9/2007 23:44	56640	944	19.447	25.056	335.277	5.377
9/9/2007 23:45	56700	945	19.443	25.057	335.288	5.388
9/9/2007 23:46	56760	946	19.448	25.058	335.275	5.375
9/9/2007 23:47	56820	947	19.447	25.059	335.279	5.379
9/9/2007 23:48	56880	948	19.445	25.056	335.283	5.383
9/9/2007 23:49	56940	949	19.444	25.059	335.285	5.385
9/9/2007 23:50	57000	950	19.444	25.056	335.285	5.385
9/9/2007 23:51	57060	951	19.443	25.055	335.287	5.387
9/9/2007 23:52	57120	952	19.443	25.057	335.286	5.386
9/9/2007 23:53	57180	953	19.443	25.056	335.288	5.388
9/9/2007 23:54	57240	954	19.44	25.057	335.295	5.395
9/9/2007 23:55	57300	955	19.446	25.056	335.281	5.381
9/9/2007 23:56	57360	956	19.443	25.056	335.287	5.387
9/9/2007 23:57	57420	957	19.44	25.056	335.295	5.395
9/9/2007 23:58	57480	958	19.439	25.055	335.295	5.395
9/9/2007 23:59	57540	959	19.439	25.054	335.296	5.396
9/10/2007 0:00	57600	960	19.436	25.053	335.302	5.402
9/10/2007 0:01	57660	961	19.44	25.054	335.293	5.393
9/10/2007 0:02	57720	962	19.435	25.052	335.305	5.405

9/10/2007 0:03	57780	963	19.437	25.056	335.301	5.401
9/10/2007 0:04	57840	964	19.437	25.052	335.301	5.401
9/10/2007 0:05	57900	965	19.434	25.055	335.309	5.409
9/10/2007 0:06	57960	966	19.432	25.054	335.313	5.413
9/10/2007 0:07	58020	967	19.434	25.054	335.307	5.407
9/10/2007 0:08	58080	968	19.435	25.054	335.306	5.406
9/10/2007 0:09	58140	969	19.436	25.052	335.304	5.404
9/10/2007 0:10	58200	970	19.433	25.054	335.311	5.411
9/10/2007 0:11	58260	971	19.431	25.052	335.314	5.414
9/10/2007 0:12	58320	972	19.433	25.052	335.309	5.409
9/10/2007 0:13	58380	973	19.431	25.054	335.316	5.416
9/10/2007 0:14	58440	974	19.434	25.053	335.309	5.409
9/10/2007 0:15	58500	975	19.428	25.051	335.323	5.423
9/10/2007 0:16	58560	976	19.428	25.05	335.322	5.422
9/10/2007 0:17	58620	977	19.432	25.051	335.312	5.412
9/10/2007 0:18	58680	978	19.43	25.051	335.317	5.417
9/10/2007 0:19	58740	979	19.426	25.051	335.326	5.426
9/10/2007 0:20	58800	980	19.429	25.053	335.32	5.42
9/10/2007 0:21	58860	981	19.429	25.053	335.32	5.42
9/10/2007 0:22	58920	982	19.429	25.052	335.321	5.421
9/10/2007 0:23	58980	983	19.425	25.053	335.328	5.428
9/10/2007 0:24	59040	984	19.429	25.054	335.319	5.419
9/10/2007 0:25	59100	985	19.428	25.055	335.322	5.422
9/10/2007 0:26	59160	986	19.425	25.05	335.329	5.429
9/10/2007 0:27	59220	987	19.427	25.055	335.325	5.425
9/10/2007 0:28	59280	988	19.424	25.051	335.331	5.431
9/10/2007 0:29	59340	989	19.422	25.049	335.336	5.436
9/10/2007 0:30	59400	990	19.422	25.05	335.335	5.435
9/10/2007 0:31	59460	991	19.423	25.05	335.334	5.434
9/10/2007 0:32	59520	992	19.421	25.049	335.338	5.438
9/10/2007 0:33	59580	993	19.422	25.049	335.337	5.437
9/10/2007 0:34	59640	994	19.422	25.048	335.336	5.436
9/10/2007 0:35	59700	995	19.422	25.049	335.336	5.436
9/10/2007 0:36	59760	996	19.42	25.048	335.341	5.441
9/10/2007 0:37	59820	997	19.42	25.047	335.34	5.44
9/10/2007 0:38	59880	998	19.421	25.048	335.337	5.437
9/10/2007 0:39	59940	999	19.42	25.047	335.341	5.441
9/10/2007 0:40	60000	1000	19.418	25.048	335.345	5.445
9/10/2007 0:41	60060	1001	19.42	25.048	335.339	5.439
9/10/2007 0:42	60120	1002	19.418	25.047	335.345	5.445
9/10/2007 0:43	60180	1003	19.412	25.048	335.358	5.458
9/10/2007 0:44	60240	1004	19.419	25.045	335.344	5.444
9/10/2007 0:45	60300	1005	19.419	25.049	335.342	5.442
9/10/2007 0:46	60360	1006	19.416	25.047	335.349	5.449
9/10/2007 0:47	60420	1007	19.419	25.048	335.342	5.442
9/10/2007 0:48	60480	1008	19.416	25.048	335.35	5.45
9/10/2007 0:49	60540	1009	19.416	25.046	335.349	5.449
9/10/2007 0:50	60600	1010	19.419	25.047	335.342	5.442
9/10/2007 0:51	60660	1011	19.412	25.045	335.358	5.458
9/10/2007 0:52	60720	1012	19.41	25.048	335.363	5.463
9/10/2007 0:53	60780	1013	19.41	25.045	335.362	5.462
9/10/2007 0:54	60840	1014	19.413	25.045	335.356	5.456
9/10/2007 0:55	60900	1015	19.413	25.047	335.357	5.457
9/10/2007 0:56	60960	1016	19.41	25.044	335.363	5.463
9/10/2007 0:57	61020	1017	19.409	25.045	335.365	5.465
9/10/2007 0:58	61080	1018	19.41	25.045	335.363	5.463
9/10/2007 0:59	61140	1019	19.409	25.043	335.365	5.465
9/10/2007 1:00	61200	1020	19.409	25.049	335.366	5.466
9/10/2007 1:01	61260	1021	19.407	25.046	335.369	5.469
9/10/2007 1:02	61320	1022	19.409	25.044	335.366	5.466
9/10/2007 1:03	61380	1023	19.409	25.043	335.365	5.465
9/10/2007 1:04	61440	1024	19.408	25.046	335.367	5.467
9/10/2007 1:05	61500	1025	19.408	25.045	335.369	5.469
9/10/2007 1:06	61560	1026	19.408	25.044	335.368	5.468

9/10/2007 1:07	61620	1027	19.408	25.044	335.368	5.468
9/10/2007 1:08	61680	1028	19.405	25.046	335.374	5.474
9/10/2007 1:09	61740	1029	19.408	25.046	335.369	5.469
9/10/2007 1:10	61800	1030	19.406	25.046	335.372	5.472
9/10/2007 1:11	61860	1031	19.406	25.044	335.373	5.473
9/10/2007 1:12	61920	1032	19.405	25.046	335.374	5.474
9/10/2007 1:13	61980	1033	19.404	25.044	335.376	5.476
9/10/2007 1:14	62040	1034	19.404	25.044	335.378	5.478
9/10/2007 1:15	62100	1035	19.404	25.043	335.378	5.478
9/10/2007 1:16	62160	1036	19.405	25.045	335.375	5.475
9/10/2007 1:17	62220	1037	19.403	25.045	335.379	5.479
9/10/2007 1:18	62280	1038	19.405	25.046	335.375	5.475
9/10/2007 1:19	62340	1039	19.403	25.042	335.379	5.479
9/10/2007 1:20	62400	1040	19.403	25.043	335.379	5.479
9/10/2007 1:21	62460	1041	19.401	25.045	335.384	5.484
9/10/2007 1:22	62520	1042	19.402	25.042	335.383	5.483
9/10/2007 1:23	62580	1043	19.401	25.044	335.384	5.484
9/10/2007 1:24	62640	1044	19.402	25.04	335.381	5.481
9/10/2007 1:25	62700	1045	19.402	25.042	335.381	5.481
9/10/2007 1:26	62760	1046	19.403	25.045	335.38	5.48
9/10/2007 1:27	62820	1047	19.4	25.044	335.386	5.486
9/10/2007 1:28	62880	1048	19.401	25.042	335.385	5.485
9/10/2007 1:29	62940	1049	19.4	25.042	335.387	5.487
9/10/2007 1:30	63000	1050	19.4	25.039	335.385	5.485
9/10/2007 1:31	63060	1051	19.4	25.041	335.387	5.487
9/10/2007 1:32	63120	1052	19.399	25.039	335.388	5.488
9/10/2007 1:33	63180	1053	19.399	25.044	335.389	5.489
9/10/2007 1:34	63240	1054	19.398	25.044	335.392	5.492
9/10/2007 1:35	63300	1055	19.397	25.041	335.392	5.492
9/10/2007 1:36	63360	1056	19.397	25.042	335.393	5.493
9/10/2007 1:37	63420	1057	19.399	25.042	335.389	5.489
9/10/2007 1:38	63480	1058	19.399	25.044	335.389	5.489
9/10/2007 1:39	63540	1059	19.396	25.04	335.395	5.495
9/10/2007 1:40	63600	1060	19.398	25.04	335.392	5.492
9/10/2007 1:41	63660	1061	19.397	25.044	335.394	5.494
9/10/2007 1:42	63720	1062	19.397	25.04	335.393	5.493
9/10/2007 1:43	63780	1063	19.396	25.042	335.395	5.495
9/10/2007 1:44	63840	1064	19.396	25.042	335.395	5.495
9/10/2007 1:45	63900	1065	19.396	25.044	335.396	5.496
9/10/2007 1:46	63960	1066	19.397	25.043	335.394	5.494
9/10/2007 1:47	64020	1067	19.394	25.043	335.399	5.499
9/10/2007 1:48	64080	1068	19.395	25.043	335.397	5.497
9/10/2007 1:49	64140	1069	19.396	25.044	335.397	5.497
9/10/2007 1:50	64200	1070	19.394	25.043	335.4	5.5
9/10/2007 1:51	64260	1071	19.394	25.043	335.399	5.499
9/10/2007 1:52	64320	1072	19.393	25.042	335.402	5.502
9/10/2007 1:53	64380	1073	19.394	25.04	335.401	5.501
9/10/2007 1:54	64440	1074	19.393	25.044	335.402	5.502
9/10/2007 1:55	64500	1075	19.392	25.041	335.404	5.504
9/10/2007 1:56	64560	1076	19.394	25.043	335.4	5.5
9/10/2007 1:57	64620	1077	19.393	25.041	335.402	5.502
9/10/2007 1:58	64680	1078	19.392	25.042	335.404	5.504
9/10/2007 1:59	64740	1079	19.392	25.042	335.405	5.505
9/10/2007 2:00	64800	1080	19.392	25.041	335.405	5.505
9/10/2007 2:01	64860	1081	19.393	25.042	335.403	5.503
9/10/2007 2:02	64920	1082	19.391	25.04	335.406	5.506
9/10/2007 2:03	64980	1083	19.391	25.04	335.406	5.506
9/10/2007 2:04	65040	1084	19.392	25.041	335.406	5.506
9/10/2007 2:05	65100	1085	19.392	25.039	335.405	5.505
9/10/2007 2:06	65160	1086	19.39	25.04	335.409	5.509
9/10/2007 2:07	65220	1087	19.39	25.036	335.409	5.509
9/10/2007 2:08	65280	1088	19.391	25.039	335.408	5.508
9/10/2007 2:09	65340	1089	19.39	25.038	335.409	5.509
9/10/2007 2:10	65400	1090	19.391	25.035	335.408	5.508

9/10/2007 2:11	65460	1091	19.39	25.037	335.411	5.511
9/10/2007 2:12	65520	1092	19.39	25.037	335.41	5.51
9/10/2007 2:13	65580	1093	19.39	25.038	335.41	5.51
9/10/2007 2:14	65640	1094	19.389	25.039	335.411	5.511
9/10/2007 2:15	65700	1095	19.39	25.035	335.41	5.51
9/10/2007 2:16	65760	1096	19.391	25.04	335.408	5.508
9/10/2007 2:17	65820	1097	19.389	25.037	335.412	5.512
9/10/2007 2:18	65880	1098	19.388	25.036	335.413	5.513
9/10/2007 2:19	65940	1099	19.388	25.036	335.414	5.514
9/10/2007 2:20	66000	1100	19.389	25.038	335.411	5.511
9/10/2007 2:21	66060	1101	19.389	25.038	335.412	5.512
9/10/2007 2:22	66120	1102	19.389	25.039	335.412	5.512
9/10/2007 2:23	66180	1103	19.39	25.039	335.41	5.51
9/10/2007 2:24	66240	1104	19.388	25.039	335.414	5.514
9/10/2007 2:25	66300	1105	19.387	25.039	335.416	5.516
9/10/2007 2:26	66360	1106	19.387	25.037	335.416	5.516
9/10/2007 2:27	66420	1107	19.387	25.039	335.416	5.516
9/10/2007 2:28	66480	1108	19.386	25.038	335.418	5.518
9/10/2007 2:29	66540	1109	19.388	25.037	335.415	5.515
9/10/2007 2:30	66600	1110	19.387	25.038	335.416	5.516
9/10/2007 2:31	66660	1111	19.387	25.036	335.418	5.518
9/10/2007 2:32	66720	1112	19.387	25.04	335.416	5.516
9/10/2007 2:33	66780	1113	19.387	25.038	335.417	5.517
9/10/2007 2:34	66840	1114	19.387	25.034	335.416	5.516
9/10/2007 2:35	66900	1115	19.385	25.035	335.421	5.521
9/10/2007 2:36	66960	1116	19.386	25.033	335.418	5.518
9/10/2007 2:37	67020	1117	19.386	25.034	335.419	5.519
9/10/2007 2:38	67080	1118	19.384	25.034	335.422	5.522
9/10/2007 2:39	67140	1119	19.385	25.034	335.421	5.521
9/10/2007 2:40	67200	1120	19.385	25.037	335.421	5.521
9/10/2007 2:41	67260	1121	19.385	25.032	335.422	5.522
9/10/2007 2:42	67320	1122	19.385	25.037	335.421	5.521
9/10/2007 2:43	67380	1123	19.385	25.035	335.422	5.522
9/10/2007 2:44	67440	1124	19.385	25.035	335.421	5.521
9/10/2007 2:45	67500	1125	19.385	25.034	335.422	5.522
9/10/2007 2:46	67560	1126	19.385	25.034	335.421	5.521
9/10/2007 2:47	67620	1127	19.384	25.03	335.422	5.522
9/10/2007 2:48	67680	1128	19.383	25.029	335.425	5.525
9/10/2007 2:49	67740	1129	19.384	25.033	335.424	5.524
9/10/2007 2:50	67800	1130	19.383	25.032	335.425	5.525
9/10/2007 2:51	67860	1131	19.383	25.032	335.425	5.525
9/10/2007 2:52	67920	1132	19.383	25.031	335.426	5.526
9/10/2007 2:53	67980	1133	19.383	25.032	335.425	5.525
9/10/2007 2:54	68040	1134	19.383	25.033	335.427	5.527
9/10/2007 2:55	68100	1135	19.383	25.033	335.425	5.525
9/10/2007 2:56	68160	1136	19.383	25.031	335.426	5.526
9/10/2007 2:57	68220	1137	19.381	25.031	335.429	5.529
9/10/2007 2:58	68280	1138	19.383	25.03	335.426	5.526
9/10/2007 2:59	68340	1139	19.383	25.032	335.426	5.526
9/10/2007 3:00	68400	1140	19.382	25.032	335.429	5.529
9/10/2007 3:01	68460	1141	19.382	25.029	335.428	5.528
9/10/2007 3:02	68520	1142	19.381	25.031	335.429	5.529
9/10/2007 3:03	68580	1143	19.381	25.032	335.429	5.529
9/10/2007 3:04	68640	1144	19.382	25.032	335.428	5.528
9/10/2007 3:05	68700	1145	19.382	25.027	335.429	5.529
9/10/2007 3:06	68760	1146	19.381	25.033	335.429	5.529
9/10/2007 3:07	68820	1147	19.382	25.03	335.429	5.529
9/10/2007 3:08	68880	1148	19.382	25.033	335.428	5.528
9/10/2007 3:09	68940	1149	19.381	25.034	335.431	5.531
9/10/2007 3:10	69000	1150	19.38	25.032	335.433	5.533
9/10/2007 3:11	69060	1151	19.381	25.031	335.43	5.53
9/10/2007 3:12	69120	1152	19.38	25.032	335.431	5.531
9/10/2007 3:13	69180	1153	19.379	25.033	335.434	5.534
9/10/2007 3:14	69240	1154	19.379	25.032	335.434	5.534

9/10/2007 3:15	69300	1155	19.379	25.032	335.435	5.535
9/10/2007 3:16	69360	1156	19.379	25.031	335.436	5.536
9/10/2007 3:17	69420	1157	19.379	25.035	335.435	5.535
9/10/2007 3:18	69480	1158	19.378	25.031	335.438	5.538
9/10/2007 3:19	69540	1159	19.379	25.032	335.434	5.534
9/10/2007 3:20	69600	1160	19.378	25.034	335.436	5.536
9/10/2007 3:21	69660	1161	19.377	25.033	335.44	5.54
9/10/2007 3:22	69720	1162	19.377	25.033	335.439	5.539
9/10/2007 3:23	69780	1163	19.378	25.032	335.438	5.538
9/10/2007 3:24	69840	1164	19.378	25.031	335.438	5.538
9/10/2007 3:25	69900	1165	19.378	25.033	335.438	5.538
9/10/2007 3:26	69960	1166	19.377	25.03	335.44	5.54
9/10/2007 3:27	70020	1167	19.378	25.031	335.438	5.538
9/10/2007 3:28	70080	1168	19.376	25.032	335.441	5.541
9/10/2007 3:29	70140	1169	19.377	25.03	335.439	5.539
9/10/2007 3:30	70200	1170	19.377	25.028	335.44	5.54
9/10/2007 3:31	70260	1171	19.376	25.029	335.441	5.541
9/10/2007 3:32	70320	1172	19.375	25.029	335.444	5.544
9/10/2007 3:33	70380	1173	19.377	25.028	335.44	5.54
9/10/2007 3:34	70440	1174	19.377	25.03	335.44	5.54
9/10/2007 3:35	70500	1175	19.376	25.031	335.441	5.541
9/10/2007 3:36	70560	1176	19.375	25.029	335.444	5.544
9/10/2007 3:37	70620	1177	19.377	25.03	335.441	5.541
9/10/2007 3:38	70680	1178	19.376	25.03	335.442	5.542
9/10/2007 3:39	70740	1179	19.376	25.03	335.441	5.541
9/10/2007 3:40	70800	1180	19.375	25.028	335.444	5.544
9/10/2007 3:41	70860	1181	19.376	25.029	335.443	5.543
9/10/2007 3:42	70920	1182	19.374	25.03	335.446	5.546
9/10/2007 3:43	70980	1183	19.374	25.031	335.446	5.546
9/10/2007 3:44	71040	1184	19.374	25.03	335.446	5.546
9/10/2007 3:45	71100	1185	19.373	25.029	335.448	5.548
9/10/2007 3:46	71160	1186	19.374	25.029	335.447	5.547
9/10/2007 3:47	71220	1187	19.374	25.031	335.447	5.547
9/10/2007 3:48	71280	1188	19.374	25.025	335.447	5.547
9/10/2007 3:49	71340	1189	19.372	25.028	335.45	5.55
9/10/2007 3:50	71400	1190	19.373	25.029	335.449	5.549
9/10/2007 3:51	71460	1191	19.373	25.03	335.448	5.548
9/10/2007 3:52	71520	1192	19.372	25.032	335.451	5.551
9/10/2007 3:53	71580	1193	19.373	25.029	335.45	5.55
9/10/2007 3:54	71640	1194	19.373	25.031	335.449	5.549
9/10/2007 3:55	71700	1195	19.373	25.027	335.449	5.549
9/10/2007 3:56	71760	1196	19.373	25.027	335.45	5.55
9/10/2007 3:57	71820	1197	19.372	25.031	335.452	5.552
9/10/2007 3:58	71880	1198	19.371	25.029	335.454	5.554
9/10/2007 3:59	71940	1199	19.371	25.027	335.452	5.552
9/10/2007 4:00	72000	1200	19.371	25.024	335.454	5.554
9/10/2007 4:01	72060	1201	19.37	25.028	335.455	5.555
9/10/2007 4:02	72120	1202	19.372	25.027	335.451	5.551
9/10/2007 4:03	72180	1203	19.371	25.025	335.452	5.552
9/10/2007 4:04	72240	1204	19.37	25.026	335.456	5.556
9/10/2007 4:05	72300	1205	19.37	25.026	335.455	5.555
9/10/2007 4:06	72360	1206	19.37	25.026	335.456	5.556
9/10/2007 4:07	72420	1207	19.371	25.025	335.453	5.553
9/10/2007 4:08	72480	1208	19.37	25.022	335.455	5.555
9/10/2007 4:09	72540	1209	19.369	25.027	335.458	5.558
9/10/2007 4:10	72600	1210	19.371	25.022	335.453	5.553
9/10/2007 4:11	72660	1211	19.37	25.027	335.457	5.557
9/10/2007 4:12	72720	1212	19.369	25.023	335.458	5.558
9/10/2007 4:13	72780	1213	19.369	25.024	335.458	5.558
9/10/2007 4:14	72840	1214	19.368	25.024	335.459	5.559
9/10/2007 4:15	72900	1215	19.368	25.026	335.459	5.559
9/10/2007 4:16	72960	1216	19.369	25.024	335.457	5.557
9/10/2007 4:17	73020	1217	19.369	25.024	335.459	5.559
9/10/2007 4:18	73080	1218	19.368	25.025	335.46	5.56

9/10/2007 4:19	73140	1219	19.368	25.026	335.46	5.56
9/10/2007 4:20	73200	1220	19.367	25.024	335.463	5.563
9/10/2007 4:21	73260	1221	19.368	25.027	335.461	5.561
9/10/2007 4:22	73320	1222	19.367	25.026	335.462	5.562
9/10/2007 4:23	73380	1223	19.368	25.025	335.459	5.559
9/10/2007 4:24	73440	1224	19.367	25.028	335.463	5.563
9/10/2007 4:25	73500	1225	19.367	25.028	335.462	5.562
9/10/2007 4:26	73560	1226	19.368	25.027	335.461	5.561
9/10/2007 4:27	73620	1227	19.368	25.026	335.46	5.56
9/10/2007 4:28	73680	1228	19.366	25.025	335.465	5.565
9/10/2007 4:29	73740	1229	19.366	25.025	335.464	5.564
9/10/2007 4:30	73800	1230	19.367	25.024	335.464	5.564
9/10/2007 4:31	73860	1231	19.365	25.025	335.466	5.566
9/10/2007 4:32	73920	1232	19.367	25.022	335.462	5.562
9/10/2007 4:33	73980	1233	19.366	25.026	335.465	5.565
9/10/2007 4:34	74040	1234	19.366	25.024	335.465	5.565
9/10/2007 4:35	74100	1235	19.367	25.026	335.464	5.564
9/10/2007 4:36	74160	1236	19.366	25.022	335.465	5.565
9/10/2007 4:37	74220	1237	19.365	25.024	335.467	5.567
9/10/2007 4:38	74280	1238	19.365	25.021	335.467	5.567
9/10/2007 4:39	74340	1239	19.365	25.025	335.467	5.567
9/10/2007 4:40	74400	1240	19.366	25.023	335.466	5.566
9/10/2007 4:41	74460	1241	19.365	25.023	335.467	5.567
9/10/2007 4:42	74520	1242	19.366	25.023	335.466	5.566
9/10/2007 4:43	74580	1243	19.364	25.022	335.469	5.569
9/10/2007 4:44	74640	1244	19.365	25.022	335.468	5.568
9/10/2007 4:45	74700	1245	19.364	25.022	335.471	5.571
9/10/2007 4:46	74760	1246	19.364	25.025	335.47	5.57
9/10/2007 4:47	74820	1247	19.363	25.022	335.471	5.571
9/10/2007 4:48	74880	1248	19.364	25.025	335.471	5.571
9/10/2007 4:49	74940	1249	19.363	25.024	335.471	5.571
9/10/2007 4:50	75000	1250	19.363	25.025	335.471	5.571
9/10/2007 4:51	75060	1251	19.362	25.025	335.474	5.574
9/10/2007 4:52	75120	1252	19.362	25.026	335.473	5.573
9/10/2007 4:53	75180	1253	19.363	25.025	335.473	5.573
9/10/2007 4:54	75240	1254	19.363	25.022	335.473	5.573
9/10/2007 4:55	75300	1255	19.362	25.023	335.473	5.573
9/10/2007 4:56	75360	1256	19.363	25.023	335.472	5.572
9/10/2007 4:57	75420	1257	19.362	25.024	335.474	5.574
9/10/2007 4:58	75480	1258	19.362	25.024	335.474	5.574
9/10/2007 4:59	75540	1259	19.362	25.026	335.475	5.575
9/10/2007 5:00	75600	1260	19.362	25.024	335.473	5.573
9/10/2007 5:01	75660	1261	19.361	25.026	335.478	5.578
9/10/2007 5:02	75720	1262	19.362	25.024	335.475	5.575
9/10/2007 5:03	75780	1263	19.36	25.026	335.478	5.578
9/10/2007 5:04	75840	1264	19.36	25.025	335.478	5.578
9/10/2007 5:05	75900	1265	19.361	25.026	335.477	5.577
9/10/2007 5:06	75960	1266	19.361	25.024	335.476	5.576
9/10/2007 5:07	76020	1267	19.36	25.025	335.478	5.578
9/10/2007 5:08	76080	1268	19.361	25.024	335.476	5.576
9/10/2007 5:09	76140	1269	19.36	25.024	335.48	5.58
9/10/2007 5:10	76200	1270	19.36	25.019	335.479	5.579
9/10/2007 5:11	76260	1271	19.36	25.021	335.479	5.579
9/10/2007 5:12	76320	1272	19.36	25.021	335.48	5.58
9/10/2007 5:13	76380	1273	19.359	25.021	335.481	5.581
9/10/2007 5:14	76440	1274	19.36	25.02	335.479	5.579
9/10/2007 5:15	76500	1275	19.359	25.02	335.481	5.581
9/10/2007 5:16	76560	1276	19.359	25.017	335.481	5.581
9/10/2007 5:17	76620	1277	19.358	25.019	335.484	5.584
9/10/2007 5:18	76680	1278	19.359	25.019	335.481	5.581
9/10/2007 5:19	76740	1279	19.358	25.019	335.483	5.583
9/10/2007 5:20	76800	1280	19.358	25.016	335.484	5.584
9/10/2007 5:21	76860	1281	19.357	25.019	335.485	5.585
9/10/2007 5:22	76920	1282	19.357	25.018	335.485	5.585

9/10/2007 5:23	76980	1283	19.358	25.019	335.483	5.583
9/10/2007 5:24	77040	1284	19.358	25.017	335.484	5.584
9/10/2007 5:25	77100	1285	19.358	25.016	335.484	5.584
9/10/2007 5:26	77160	1286	19.357	25.019	335.485	5.585
9/10/2007 5:27	77220	1287	19.358	25.015	335.483	5.583
9/10/2007 5:28	77280	1288	19.356	25.019	335.488	5.588
9/10/2007 5:29	77340	1289	19.357	25.017	335.486	5.586
9/10/2007 5:30	77400	1290	19.356	25.019	335.488	5.588
9/10/2007 5:31	77460	1291	19.356	25.018	335.487	5.587
9/10/2007 5:32	77520	1292	19.356	25.017	335.488	5.588
9/10/2007 5:33	77580	1293	19.357	25.018	335.486	5.586
9/10/2007 5:34	77640	1294	19.355	25.019	335.49	5.59
9/10/2007 5:35	77700	1295	19.356	25.02	335.489	5.589
9/10/2007 5:36	77760	1296	19.356	25.018	335.488	5.588
9/10/2007 5:37	77820	1297	19.355	25.019	335.491	5.591
9/10/2007 5:38	77880	1298	19.355	25.02	335.491	5.591
9/10/2007 5:39	77940	1299	19.354	25.019	335.492	5.592
9/10/2007 5:40	78000	1300	19.356	25.017	335.489	5.589
9/10/2007 5:41	78060	1301	19.353	25.019	335.495	5.595
9/10/2007 5:42	78120	1302	19.354	25.019	335.492	5.592
9/10/2007 5:43	78180	1303	19.355	25.021	335.49	5.59
9/10/2007 5:44	78240	1304	19.353	25.018	335.495	5.595
9/10/2007 5:45	78300	1305	19.353	25.017	335.496	5.596
9/10/2007 5:46	78360	1306	19.354	25.02	335.493	5.593
9/10/2007 5:47	78420	1307	19.354	25.018	335.494	5.594
9/10/2007 5:48	78480	1308	19.353	25.019	335.494	5.594
9/10/2007 5:49	78540	1309	19.353	25.018	335.496	5.596
9/10/2007 5:50	78600	1310	19.351	25.02	335.498	5.598
9/10/2007 5:51	78660	1311	19.353	25.02	335.496	5.596
9/10/2007 5:52	78720	1312	19.352	25.017	335.496	5.596
9/10/2007 5:53	78780	1313	19.351	25.018	335.499	5.599
9/10/2007 5:54	78840	1314	19.35	25.016	335.501	5.601
9/10/2007 5:55	78900	1315	19.352	25.016	335.497	5.597
9/10/2007 5:56	78960	1316	19.352	25.019	335.497	5.597
9/10/2007 5:57	79020	1317	19.351	25.017	335.499	5.599
9/10/2007 5:58	79080	1318	19.351	25.019	335.499	5.599
9/10/2007 5:59	79140	1319	19.35	25.019	335.501	5.601
9/10/2007 6:00	79200	1320	19.35	25.015	335.501	5.601
9/10/2007 6:01	79260	1321	19.351	25.015	335.5	5.6
9/10/2007 6:02	79320	1322	19.351	25.015	335.5	5.6
9/10/2007 6:03	79380	1323	19.351	25.016	335.5	5.6
9/10/2007 6:04	79440	1324	19.35	25.015	335.501	5.601
9/10/2007 6:05	79500	1325	19.349	25.018	335.504	5.604
9/10/2007 6:06	79560	1326	19.349	25.014	335.504	5.604
9/10/2007 6:07	79620	1327	19.35	25.015	335.502	5.602
9/10/2007 6:08	79680	1328	19.35	25.014	335.502	5.602
9/10/2007 6:09	79740	1329	19.349	25.014	335.503	5.603
9/10/2007 6:10	79800	1330	19.349	25.014	335.504	5.604
9/10/2007 6:11	79860	1331	19.348	25.015	335.506	5.606
9/10/2007 6:12	79920	1332	19.349	25.013	335.504	5.604
9/10/2007 6:13	79980	1333	19.348	25.017	335.506	5.606
9/10/2007 6:14	80040	1334	19.347	25.016	335.508	5.608
9/10/2007 6:15	80100	1335	19.348	25.017	335.506	5.606
9/10/2007 6:16	80160	1336	19.348	25.016	335.506	5.606
9/10/2007 6:17	80220	1337	19.347	25.016	335.51	5.61
9/10/2007 6:18	80280	1338	19.348	25.013	335.507	5.607
9/10/2007 6:19	80340	1339	19.347	25.015	335.508	5.608
9/10/2007 6:20	80400	1340	19.347	25.017	335.508	5.608
9/10/2007 6:21	80460	1341	19.347	25.016	335.51	5.61
9/10/2007 6:22	80520	1342	19.347	25.016	335.509	5.609
9/10/2007 6:23	80580	1343	19.345	25.016	335.514	5.614
9/10/2007 6:24	80640	1344	19.345	25.016	335.514	5.614
9/10/2007 6:25	80700	1345	19.345	25.013	335.514	5.614
9/10/2007 6:26	80760	1346	19.345	25.015	335.514	5.614

9/10/2007 6:27	80820	1347	19.345	25.014	335.512	5.612
9/10/2007 6:28	80880	1348	19.344	25.014	335.515	5.615
9/10/2007 6:29	80940	1349	19.344	25.015	335.515	5.615
9/10/2007 6:30	81000	1350	19.344	25.013	335.516	5.616
9/10/2007 6:31	81060	1351	19.345	25.015	335.514	5.614
9/10/2007 6:32	81120	1352	19.344	25.013	335.515	5.615
9/10/2007 6:33	81180	1353	19.345	25.012	335.514	5.614
9/10/2007 6:34	81240	1354	19.344	25.016	335.516	5.616
9/10/2007 6:35	81300	1355	19.343	25.013	335.518	5.618
9/10/2007 6:36	81360	1356	19.343	25.016	335.518	5.618
9/10/2007 6:37	81420	1357	19.344	25.015	335.515	5.615
9/10/2007 6:38	81480	1358	19.344	25.014	335.516	5.616
9/10/2007 6:39	81540	1359	19.342	25.015	335.52	5.62
9/10/2007 6:40	81600	1360	19.342	25.011	335.521	5.621
9/10/2007 6:41	81660	1361	19.343	25.013	335.518	5.618
9/10/2007 6:42	81720	1362	19.341	25.013	335.522	5.622
9/10/2007 6:43	81780	1363	19.342	25.012	335.52	5.62
9/10/2007 6:44	81840	1364	19.342	25.013	335.52	5.62
9/10/2007 6:45	81900	1365	19.342	25.012	335.52	5.62
9/10/2007 6:46	81960	1366	19.342	25.012	335.521	5.621
9/10/2007 6:47	82020	1367	19.341	25.01	335.523	5.623
9/10/2007 6:48	82080	1368	19.34	25.013	335.524	5.624
9/10/2007 6:49	82140	1369	19.341	25.012	335.523	5.623
9/10/2007 6:50	82200	1370	19.341	25.01	335.522	5.622
9/10/2007 6:51	82260	1371	19.341	25.013	335.522	5.622
9/10/2007 6:52	82320	1372	19.34	25.011	335.524	5.624
9/10/2007 6:53	82380	1373	19.341	25.012	335.523	5.623
9/10/2007 6:54	82440	1374	19.34	25.009	335.524	5.624
9/10/2007 6:55	82500	1375	19.34	25.011	335.525	5.625
9/10/2007 6:56	82560	1376	19.339	25.012	335.528	5.628
9/10/2007 6:57	82620	1377	19.34	25.012	335.525	5.625
9/10/2007 6:58	82680	1378	19.339	25.01	335.527	5.627
9/10/2007 6:59	82740	1379	19.34	25.013	335.524	5.624
9/10/2007 7:00	82800	1380	19.34	25.01	335.526	5.626
9/10/2007 7:01	82860	1381	19.338	25.011	335.529	5.629
9/10/2007 7:02	82920	1382	19.338	25.009	335.53	5.63
9/10/2007 7:03	82980	1383	19.338	25.009	335.53	5.63
9/10/2007 7:04	83040	1384	19.339	25.012	335.528	5.628
9/10/2007 7:05	83100	1385	19.338	25.014	335.531	5.631
9/10/2007 7:06	83160	1386	19.339	25.014	335.528	5.628
9/10/2007 7:07	83220	1387	19.338	25.01	335.529	5.629
9/10/2007 7:08	83280	1388	19.338	25.009	335.53	5.63
9/10/2007 7:09	83340	1389	19.338	25.011	335.53	5.63
9/10/2007 7:10	83400	1390	19.337	25.009	335.532	5.632
9/10/2007 7:11	83460	1391	19.338	25.006	335.529	5.629
9/10/2007 7:12	83520	1392	19.336	25.009	335.535	5.635
9/10/2007 7:13	83580	1393	19.336	25.008	335.535	5.635
9/10/2007 7:14	83640	1394	19.336	25.008	335.535	5.635
9/10/2007 7:15	83700	1395	19.336	25.012	335.534	5.634
9/10/2007 7:16	83760	1396	19.335	25.007	335.536	5.636
9/10/2007 7:17	83820	1397	19.336	25.008	335.534	5.634
9/10/2007 7:18	83880	1398	19.335	25.006	335.537	5.637
9/10/2007 7:19	83940	1399	19.336	25.009	335.534	5.634
9/10/2007 7:20	84000	1400	19.335	25.009	335.537	5.637
9/10/2007 7:21	84060	1401	19.333	25.01	335.542	5.642
9/10/2007 7:22	84120	1402	19.335	25.012	335.537	5.637
9/10/2007 7:23	84180	1403	19.334	25.012	335.539	5.639
9/10/2007 7:24	84240	1404	19.335	25.008	335.536	5.636
9/10/2007 7:25	84300	1405	19.335	25.01	335.538	5.638
9/10/2007 7:26	84360	1406	19.332	25.009	335.542	5.642
9/10/2007 7:27	84420	1407	19.333	25.01	335.541	5.641
9/10/2007 7:28	84480	1408	19.332	25.008	335.543	5.643
9/10/2007 7:29	84540	1409	19.333	25.009	335.542	5.642
9/10/2007 7:30	84600	1410	19.333	25.01	335.542	5.642

9/10/2007 7:31	84660	1411	19.331	25.008	335.545	5.645
9/10/2007 7:32	84720	1412	19.331	25.008	335.545	5.645
9/10/2007 7:33	84780	1413	19.332	25.009	335.543	5.643
9/10/2007 7:34	84840	1414	19.331	25.009	335.545	5.645
9/10/2007 7:35	84900	1415	19.331	25.006	335.547	5.647
9/10/2007 7:36	84960	1416	19.33	25.007	335.547	5.647
9/10/2007 7:37	85020	1417	19.331	25.01	335.547	5.647
9/10/2007 7:38	85080	1418	19.331	25.005	335.546	5.646
9/10/2007 7:39	85140	1419	19.331	25.008	335.546	5.646
9/10/2007 7:40	85200	1420	19.331	25.006	335.547	5.647
9/10/2007 7:41	85260	1421	19.33	25.006	335.547	5.647
9/10/2007 7:42	85320	1422	19.33	25.004	335.548	5.648
9/10/2007 7:43	85380	1423	19.331	25.007	335.546	5.646
9/10/2007 7:44	85440	1424	19.33	25.005	335.549	5.649
9/10/2007 7:45	85500	1425	19.33	25.004	335.549	5.649
9/10/2007 7:46	85560	1426	19.329	25.007	335.551	5.651
9/10/2007 7:47	85620	1427	19.331	25.005	335.546	5.646
9/10/2007 7:48	85680	1428	19.328	25.008	335.552	5.652
9/10/2007 7:49	85740	1429	19.329	25.009	335.551	5.651
9/10/2007 7:50	85800	1430	19.327	25.009	335.554	5.654
9/10/2007 7:51	85860	1431	19.328	25.006	335.552	5.652
9/10/2007 7:52	85920	1432	19.328	25.006	335.552	5.652
9/10/2007 7:53	85980	1433	19.326	25.008	335.557	5.657
9/10/2007 7:54	86040	1434	19.328	25.005	335.553	5.653
9/10/2007 7:55	86100	1435	19.327	25.008	335.555	5.655
9/10/2007 7:56	86160	1436	19.327	25.007	335.556	5.656
9/10/2007 7:57	86220	1437	19.327	25.008	335.556	5.656
9/10/2007 7:58	86280	1438	19.327	25.007	335.556	5.656
9/10/2007 7:59	86340	1439	19.326	25.005	335.558	5.658
9/10/2007 8:00	86400	1440	19.325	25.007	335.559	5.659
9/10/2007 8:01	86460	1441	19.327	25.008	335.556	5.656
9/10/2007 8:02	86520	1442	19.325	25.006	335.559	5.659
9/10/2007 8:03	86580	1443	19.324	25.006	335.561	5.661
9/10/2007 8:04	86640	1444	19.325	25.009	335.559	5.659
9/10/2007 8:05	86700	1445	19.324	25.008	335.562	5.662
9/10/2007 8:06	86760	1446	19.325	25.007	335.561	5.661
9/10/2007 8:07	86820	1447	19.323	25.008	335.565	5.665
9/10/2007 8:08	86880	1448	19.324	25.008	335.562	5.662
9/10/2007 8:09	86940	1449	19.323	25.008	335.564	5.664
9/10/2007 8:10	87000	1450	19.323	25.006	335.565	5.665
9/10/2007 8:11	87060	1451	19.325	25.011	335.56	5.66
9/10/2007 8:12	87120	1452	19.323	25.007	335.565	5.665
9/10/2007 8:13	87180	1453	19.322	25.009	335.567	5.667
9/10/2007 8:14	87240	1454	19.321	25.007	335.569	5.669
9/10/2007 8:15	87300	1455	19.322	25.006	335.567	5.667
9/10/2007 8:16	87360	1456	19.322	25.006	335.566	5.666
9/10/2007 8:17	87420	1457	19.321	25.007	335.57	5.67
9/10/2007 8:18	87480	1458	19.322	25.005	335.567	5.667
9/10/2007 8:19	87540	1459	19.321	25.006	335.569	5.669
9/10/2007 8:20	87600	1460	19.32	25.006	335.57	5.67
9/10/2007 8:21	87660	1461	19.32	25.007	335.572	5.672
9/10/2007 8:22	87720	1462	19.319	25.008	335.574	5.674
9/10/2007 8:23	87780	1463	19.319	25.007	335.572	5.672
9/10/2007 8:24	87840	1464	19.32	25.005	335.57	5.67
9/10/2007 8:25	87900	1465	19.319	25.007	335.574	5.674
9/10/2007 8:26	87960	1466	19.319	25.006	335.575	5.675
9/10/2007 8:27	88020	1467	19.319	25.006	335.573	5.673
9/10/2007 8:28	88080	1468	19.317	25.006	335.578	5.678
9/10/2007 8:29	88140	1469	19.318	25.007	335.577	5.677
9/10/2007 8:30	88200	1470	19.317	25.004	335.579	5.679
9/10/2007 8:31	88260	1471	19.318	25.003	335.575	5.675
9/10/2007 8:32	88320	1472	19.318	25.003	335.575	5.675
9/10/2007 8:33	88380	1473	19.317	25.006	335.578	5.678
9/10/2007 8:34	88440	1474	19.316	25.005	335.581	5.681

9/10/2007 8:35	88500	1475	19.316	25.001	335.58	5.68
9/10/2007 8:36	88560	1476	19.317	25.007	335.579	5.679
9/10/2007 8:37	88620	1477	19.316	25.004	335.581	5.681
9/10/2007 8:38	88680	1478	19.316	25.006	335.579	5.679
9/10/2007 8:39	88740	1479	19.315	25.006	335.583	5.683
9/10/2007 8:40	88800	1480	19.314	25.003	335.585	5.685
9/10/2007 8:41	88860	1481	19.315	25.002	335.582	5.682
9/10/2007 8:42	88920	1482	19.314	25.002	335.585	5.685
9/10/2007 8:43	88980	1483	19.312	25.009	335.589	5.689
9/10/2007 8:44	89040	1484	19.314	25.005	335.584	5.684
9/10/2007 8:45	89100	1485	19.315	25.015	335.582	5.682
9/10/2007 8:46	89160	1486	19.313	25.028	335.588	5.688
9/10/2007 8:47	89220	1487	19.312	25.029	335.589	5.689
9/10/2007 8:48	89280	1488	19.312	25.018	335.59	5.69
9/10/2007 8:49	89340	1489	19.313	25.011	335.588	5.688
9/10/2007 8:50	89400	1490	19.312	25.006	335.591	5.691
9/10/2007 8:51	89460	1491	19.311	25.004	335.591	5.691
9/10/2007 8:52	89520	1492	19.312	25.004	335.591	5.691
9/10/2007 8:53	89580	1493	19.312	25	335.59	5.69
9/10/2007 8:54	89640	1494	19.31	25.002	335.593	5.693
9/10/2007 8:55	89700	1495	19.31	25.003	335.594	5.694
9/10/2007 8:56	89760	1496	19.309	25	335.596	5.696
9/10/2007 8:57	89820	1497	19.31	25.003	335.595	5.695
9/10/2007 8:58	89880	1498	19.311	25	335.591	5.691
9/10/2007 8:59	89940	1499	19.31	25.001	335.595	5.695
9/10/2007 9:00	90000	1500	19.308	25	335.598	5.698
9/10/2007 9:01	90060	1501	19.309	25	335.597	5.697
9/10/2007 9:02	90120	1502	19.308	25	335.598	5.698
9/10/2007 9:03	90180	1503	19.308	25.001	335.599	5.699
9/10/2007 9:04	90240	1504	19.309	25.004	335.597	5.697
9/10/2007 9:05	90300	1505	19.307	25	335.601	5.701
9/10/2007 9:06	90360	1506	19.307	25.003	335.602	5.702
9/10/2007 9:07	90420	1507	19.306	25.002	335.603	5.703
9/10/2007 9:08	90480	1508	19.306	25	335.603	5.703
9/10/2007 9:09	90540	1509	19.306	25.001	335.602	5.702
9/10/2007 9:10	90600	1510	19.306	25	335.604	5.704
9/10/2007 9:11	90660	1511	19.306	25.004	335.604	5.704
9/10/2007 9:12	90720	1512	19.306	25.001	335.605	5.705
9/10/2007 9:13	90780	1513	19.305	25	335.606	5.706
9/10/2007 9:14	90840	1514	19.305	25.001	335.605	5.705
9/10/2007 9:15	90900	1515	19.304	25.001	335.608	5.708
9/10/2007 9:16	90960	1516	19.304	24.999	335.607	5.707
9/10/2007 9:17	91020	1517	19.304	24.999	335.608	5.708
9/10/2007 9:18	91080	1518	19.304	25.001	335.607	5.707
9/10/2007 9:19	91140	1519	19.302	24.999	335.613	5.713
9/10/2007 9:20	91200	1520	19.303	25	335.61	5.71
9/10/2007 9:21	91260	1521	19.302	25	335.612	5.712
9/10/2007 9:22	91320	1522	19.303	24.999	335.611	5.711
9/10/2007 9:23	91380	1523	19.301	24.999	335.615	5.715
9/10/2007 9:24	91440	1524	19.302	25	335.612	5.712
9/10/2007 9:25	91500	1525	19.301	24.997	335.614	5.714
9/10/2007 9:26	91560	1526	19.301	24.996	335.615	5.715
9/10/2007 9:27	91620	1527	19.302	24.997	335.614	5.714
9/10/2007 9:28	91680	1528	19.3	24.998	335.617	5.717
9/10/2007 9:29	91740	1529	19.301	24.997	335.614	5.714
9/10/2007 9:30	91800	1530	19.299	24.998	335.62	5.72
9/10/2007 9:31	91860	1531	19.299	24.995	335.619	5.719
9/10/2007 9:32	91920	1532	19.298	24.996	335.622	5.722
9/10/2007 9:33	91980	1533	19.299	24.996	335.619	5.719
9/10/2007 9:34	92040	1534	19.298	24.997	335.621	5.721
9/10/2007 9:35	92100	1535	19.299	24.996	335.62	5.72
9/10/2007 9:36	92160	1536	19.297	24.994	335.623	5.723
9/10/2007 9:37	92220	1537	19.299	24.995	335.62	5.72
9/10/2007 9:38	92280	1538	19.298	24.996	335.622	5.722

9/10/2007 9:39	92340	1539	19.298	24.993	335.622	5.722
9/10/2007 9:40	92400	1540	19.297	24.999	335.625	5.725
9/10/2007 9:41	92460	1541	19.296	24.998	335.626	5.726
9/10/2007 9:42	92520	1542	19.297	24.998	335.625	5.725
9/10/2007 9:43	92580	1543	19.295	24.998	335.63	5.73
9/10/2007 9:44	92640	1544	19.295	24.997	335.629	5.729
9/10/2007 9:45	92700	1545	19.295	24.997	335.629	5.729
9/10/2007 9:46	92760	1546	19.295	24.994	335.628	5.728
9/10/2007 9:47	92820	1547	19.294	24.998	335.631	5.731
9/10/2007 9:48	92880	1548	19.295	24.996	335.629	5.729
9/10/2007 9:49	92940	1549	19.294	24.996	335.631	5.731
9/10/2007 9:50	93000	1550	19.293	24.997	335.632	5.732
9/10/2007 9:51	93060	1551	19.294	24.997	335.632	5.732
9/10/2007 9:52	93120	1552	19.293	24.996	335.634	5.734
9/10/2007 9:53	93180	1553	19.293	24.994	335.632	5.732
9/10/2007 9:54	93240	1554	19.293	24.995	335.634	5.734
9/10/2007 9:55	93300	1555	19.292	24.994	335.636	5.736
9/10/2007 9:56	93360	1556	19.293	24.995	335.634	5.734
9/10/2007 9:57	93420	1557	19.292	24.996	335.636	5.736
9/10/2007 9:58	93480	1558	19.291	24.993	335.638	5.738
9/10/2007 9:59	93540	1559	19.291	24.997	335.639	5.739
9/10/2007 10:00	93600	1560	19.29	24.995	335.641	5.741
9/10/2007 10:01	93660	1561	19.29	24.996	335.641	5.741
9/10/2007 10:02	93720	1562	19.289	24.999	335.642	5.742
9/10/2007 10:03	93780	1563	19.29	24.995	335.641	5.741
9/10/2007 10:04	93840	1564	19.29	24.996	335.641	5.741
9/10/2007 10:05	93900	1565	19.289	24.996	335.643	5.743
9/10/2007 10:06	93960	1566	19.289	24.994	335.644	5.744
9/10/2007 10:07	94020	1567	19.288	25	335.644	5.744
9/10/2007 10:08	94080	1568	19.288	24.996	335.645	5.745
9/10/2007 10:09	94140	1569	19.288	24.996	335.646	5.746
9/10/2007 10:10	94200	1570	19.286	24.995	335.649	5.749
9/10/2007 10:11	94260	1571	19.288	24.998	335.645	5.745
9/10/2007 10:12	94320	1572	19.287	24.998	335.646	5.746
9/10/2007 10:13	94380	1573	19.287	24.995	335.648	5.748
9/10/2007 10:14	94440	1574	19.287	24.995	335.647	5.747
9/10/2007 10:15	94500	1575	19.287	24.996	335.648	5.748
9/10/2007 10:16	94560	1576	19.286	24.996	335.65	5.75
9/10/2007 10:17	94620	1577	19.286	24.996	335.65	5.75
9/10/2007 10:18	94680	1578	19.286	24.994	335.65	5.75
9/10/2007 10:19	94740	1579	19.285	25	335.652	5.752
9/10/2007 10:20	94800	1580	19.285	24.995	335.653	5.753
9/10/2007 10:21	94860	1581	19.285	24.996	335.652	5.752
9/10/2007 10:22	94920	1582	19.283	24.994	335.656	5.756
9/10/2007 10:23	94980	1583	19.284	24.995	335.655	5.755
9/10/2007 10:24	95040	1584	19.283	24.995	335.656	5.756
9/10/2007 10:25	95100	1585	19.282	24.997	335.658	5.758
9/10/2007 10:26	95160	1586	19.282	24.995	335.658	5.758
9/10/2007 10:27	95220	1587	19.282	24.994	335.659	5.759
9/10/2007 10:28	95280	1588	19.283	24.995	335.658	5.758
9/10/2007 10:29	95340	1589	19.282	24.993	335.658	5.758
9/10/2007 10:30	95400	1590	19.282	24.995	335.66	5.76
9/10/2007 10:31	95460	1591	19.281	24.994	335.661	5.761
9/10/2007 10:32	95520	1592	19.28	24.99	335.663	5.763
9/10/2007 10:33	95580	1593	19.28	24.993	335.663	5.763
9/10/2007 10:34	95640	1594	19.278	24.996	335.667	5.767
9/10/2007 10:35	95700	1595	19.279	24.994	335.666	5.766
9/10/2007 10:36	95760	1596	19.278	24.994	335.668	5.768
9/10/2007 10:37	95820	1597	19.28	24.993	335.664	5.764
9/10/2007 10:38	95880	1598	19.279	24.994	335.666	5.766
9/10/2007 10:39	95940	1599	19.279	24.992	335.666	5.766
9/10/2007 10:40	96000	1600	19.278	24.995	335.668	5.768
9/10/2007 10:41	96060	1601	19.277	24.993	335.671	5.771
9/10/2007 10:42	96120	1602	19.278	24.992	335.668	5.768

9/10/2007 10:43	96180	1603	19.277	24.995	335.67	5.77
9/10/2007 10:44	96240	1604	19.278	24.994	335.669	5.769
9/10/2007 10:45	96300	1605	19.277	24.995	335.671	5.771
9/10/2007 10:46	96360	1606	19.277	24.995	335.67	5.77
9/10/2007 10:47	96420	1607	19.277	24.994	335.671	5.771
9/10/2007 10:48	96480	1608	19.277	24.995	335.671	5.771
9/10/2007 10:49	96540	1609	19.277	24.994	335.671	5.771
9/10/2007 10:50	96600	1610	19.274	24.992	335.678	5.778
9/10/2007 10:51	96660	1611	19.274	24.992	335.678	5.778
9/10/2007 10:52	96720	1612	19.274	24.993	335.676	5.776
9/10/2007 10:53	96780	1613	19.275	24.994	335.676	5.776
9/10/2007 10:54	96840	1614	19.274	24.991	335.678	5.778
9/10/2007 10:55	96900	1615	19.274	24.996	335.677	5.777
9/10/2007 10:56	96960	1616	19.272	24.992	335.681	5.781
9/10/2007 10:57	97020	1617	19.273	24.993	335.681	5.781
9/10/2007 10:58	97080	1618	19.274	24.992	335.677	5.777
9/10/2007 10:59	97140	1619	19.272	24.993	335.682	5.782
9/10/2007 11:00	97200	1620	19.272	24.993	335.683	5.783
9/10/2007 11:01	97260	1621	19.272	24.992	335.681	5.781
9/10/2007 11:02	97320	1622	19.271	24.994	335.685	5.785
9/10/2007 11:03	97380	1623	19.271	24.99	335.685	5.785
9/10/2007 11:04	97440	1624	19.271	24.991	335.683	5.783
9/10/2007 11:05	97500	1625	19.271	24.99	335.685	5.785
9/10/2007 11:06	97560	1626	19.27	24.991	335.686	5.786
9/10/2007 11:07	97620	1627	19.27	24.991	335.687	5.787
9/10/2007 11:08	97680	1628	19.269	24.989	335.689	5.789
9/10/2007 11:09	97740	1629	19.27	24.99	335.688	5.788
9/10/2007 11:10	97800	1630	19.269	24.989	335.689	5.789
9/10/2007 11:11	97860	1631	19.268	24.992	335.69	5.79
9/10/2007 11:12	97920	1632	19.266	24.991	335.695	5.795
9/10/2007 11:13	97980	1633	19.268	24.99	335.692	5.792
9/10/2007 11:14	98040	1634	19.269	24.991	335.689	5.789
9/10/2007 11:15	98100	1635	19.268	24.988	335.691	5.791
9/10/2007 11:16	98160	1636	19.266	24.988	335.695	5.795
9/10/2007 11:17	98220	1637	19.268	24.99	335.692	5.792
9/10/2007 11:18	98280	1638	19.267	24.99	335.693	5.793
9/10/2007 11:19	98340	1639	19.267	24.989	335.693	5.793
9/10/2007 11:20	98400	1640	19.267	24.986	335.694	5.794
9/10/2007 11:21	98460	1641	19.265	24.989	335.699	5.799
9/10/2007 11:22	98520	1642	19.266	24.99	335.695	5.795
9/10/2007 11:23	98580	1643	19.265	24.989	335.697	5.797
9/10/2007 11:24	98640	1644	19.266	24.987	335.696	5.796
9/10/2007 11:25	98700	1645	19.264	24.991	335.699	5.799
9/10/2007 11:26	98760	1646	19.265	24.989	335.698	5.798
9/10/2007 11:27	98820	1647	19.264	24.992	335.701	5.801
9/10/2007 11:28	98880	1648	19.263	24.989	335.703	5.803
9/10/2007 11:29	98940	1649	19.263	24.989	335.703	5.803
9/10/2007 11:30	99000	1650	19.263	24.987	335.702	5.802
9/10/2007 11:31	99060	1651	19.264	24.989	335.701	5.801
9/10/2007 11:32	99120	1652	19.264	24.99	335.7	5.8
9/10/2007 11:33	99180	1653	19.263	24.988	335.703	5.803
9/10/2007 11:34	99240	1654	19.261	24.988	335.707	5.807
9/10/2007 11:35	99300	1655	19.263	24.989	335.704	5.804
9/10/2007 11:36	99360	1656	19.262	24.989	335.705	5.805
9/10/2007 11:37	99420	1657	19.261	24.991	335.708	5.808
9/10/2007 11:38	99480	1658	19.262	24.991	335.706	5.806
9/10/2007 11:39	99540	1659	19.261	24.99	335.707	5.807
9/10/2007 11:40	99600	1660	19.261	24.991	335.707	5.807
9/10/2007 11:41	99660	1661	19.26	24.99	335.709	5.809
9/10/2007 11:42	99720	1662	19.261	24.989	335.708	5.808
9/10/2007 11:43	99780	1663	19.261	24.989	335.708	5.808
9/10/2007 11:44	99840	1664	19.26	24.987	335.709	5.809
9/10/2007 11:45	99900	1665	19.259	24.985	335.711	5.811
9/10/2007 11:46	99960	1666	19.259	24.988	335.712	5.812

9/10/2007 11:47	100020	1667	19.261	24.988	335.708	5.808
9/10/2007 11:48	100080	1668	19.26	24.988	335.71	5.81
9/10/2007 11:49	100140	1669	19.26	24.987	335.71	5.81
9/10/2007 11:50	100200	1670	19.259	24.989	335.712	5.812
9/10/2007 11:51	100260	1671	19.259	24.99	335.712	5.812
9/10/2007 11:52	100320	1672	19.257	24.991	335.716	5.816
9/10/2007 11:53	100380	1673	19.258	24.988	335.714	5.814
9/10/2007 11:54	100440	1674	19.257	24.989	335.716	5.816
9/10/2007 11:55	100500	1675	19.258	24.987	335.713	5.813
9/10/2007 11:56	100560	1676	19.259	24.987	335.713	5.813
9/10/2007 11:57	100620	1677	19.259	24.988	335.712	5.812
9/10/2007 11:58	100680	1678	19.259	24.987	335.711	5.811
9/10/2007 11:59	100740	1679	19.258	24.991	335.715	5.815
9/10/2007 12:00	100800	1680	19.258	24.991	335.714	5.814
9/10/2007 12:01	100860	1681	19.257	24.987	335.717	5.817
9/10/2007 12:02	100920	1682	19.258	24.986	335.714	5.814
9/10/2007 12:03	100980	1683	19.257	24.986	335.716	5.816
9/10/2007 12:04	101040	1684	19.256	24.986	335.72	5.82
9/10/2007 12:05	101100	1685	19.256	24.985	335.718	5.818
9/10/2007 12:06	101160	1686	19.257	24.986	335.718	5.818
9/10/2007 12:07	101220	1687	19.256	24.987	335.719	5.819
9/10/2007 12:08	101280	1688	19.256	24.988	335.719	5.819
9/10/2007 12:09	101340	1689	19.256	24.987	335.72	5.82
9/10/2007 12:10	101400	1690	19.255	24.989	335.722	5.822
9/10/2007 12:11	101460	1691	19.256	24.987	335.72	5.82
9/10/2007 12:12	101520	1692	19.255	24.988	335.721	5.821
9/10/2007 12:13	101580	1693	19.256	24.988	335.718	5.818
9/10/2007 12:14	101640	1694	19.255	24.986	335.721	5.821
9/10/2007 12:15	101700	1695	19.253	24.984	335.725	5.825
9/10/2007 12:16	101760	1696	19.255	24.985	335.722	5.822
9/10/2007 12:17	101820	1697	19.254	24.986	335.725	5.825
9/10/2007 12:18	101880	1698	19.254	24.986	335.725	5.825
9/10/2007 12:19	101940	1699	19.255	24.984	335.721	5.821
9/10/2007 12:20	102000	1700	19.255	24.983	335.721	5.821
9/10/2007 12:21	102060	1701	19.254	24.985	335.724	5.824
9/10/2007 12:22	102120	1702	19.254	24.983	335.723	5.823
9/10/2007 12:23	102180	1703	19.253	24.984	335.726	5.826
9/10/2007 12:24	102240	1704	19.253	24.986	335.726	5.826
9/10/2007 12:25	102300	1705	19.254	24.983	335.722	5.822
9/10/2007 12:26	102360	1706	19.252	24.987	335.728	5.828
9/10/2007 12:27	102420	1707	19.254	24.984	335.724	5.824
9/10/2007 12:28	102480	1708	19.253	24.985	335.726	5.826
9/10/2007 12:29	102540	1709	19.252	24.987	335.728	5.828
9/10/2007 12:30	102600	1710	19.252	24.988	335.729	5.829
9/10/2007 12:31	102660	1711	19.253	24.985	335.726	5.826
9/10/2007 12:32	102720	1712	19.253	24.986	335.725	5.825
9/10/2007 12:33	102780	1713	19.253	24.984	335.727	5.827
9/10/2007 12:34	102840	1714	19.253	24.987	335.725	5.825
9/10/2007 12:35	102900	1715	19.253	24.986	335.726	5.826
9/10/2007 12:36	102960	1716	19.251	24.986	335.73	5.83
9/10/2007 12:37	103020	1717	19.252	24.984	335.729	5.829
9/10/2007 12:38	103080	1718	19.252	24.983	335.728	5.828
9/10/2007 12:39	103140	1719	19.252	24.986	335.727	5.827
9/10/2007 12:40	103200	1720	19.252	24.982	335.729	5.829
9/10/2007 12:41	103260	1721	19.251	24.984	335.73	5.83
9/10/2007 12:42	103320	1722	19.251	24.985	335.73	5.83
9/10/2007 12:43	103380	1723	19.25	24.985	335.732	5.832
9/10/2007 12:44	103440	1724	19.25	24.982	335.733	5.833
9/10/2007 12:45	103500	1725	19.251	24.983	335.731	5.831
9/10/2007 12:46	103560	1726	19.25	24.982	335.732	5.832
9/10/2007 12:47	103620	1727	19.25	24.983	335.732	5.832
9/10/2007 12:48	103680	1728	19.251	24.984	335.731	5.831
9/10/2007 12:49	103740	1729	19.251	24.985	335.73	5.83
9/10/2007 12:50	103800	1730	19.249	24.982	335.736	5.836

9/10/2007 12:51	103860	1731	19.251	24.984	335.731	5.831
9/10/2007 12:52	103920	1732	19.25	24.98	335.734	5.834
9/10/2007 12:53	103980	1733	19.249	24.983	335.735	5.835
9/10/2007 12:54	104040	1734	19.25	24.981	335.733	5.833
9/10/2007 12:55	104100	1735	19.249	24.978	335.734	5.834
9/10/2007 12:56	104160	1736	19.249	24.982	335.735	5.835
9/10/2007 12:57	104220	1737	19.247	24.98	335.739	5.839
9/10/2007 12:58	104280	1738	19.249	24.98	335.735	5.835
9/10/2007 12:59	104340	1739	19.248	24.982	335.738	5.838
9/10/2007 13:00	104400	1740	19.249	24.98	335.736	5.836
9/10/2007 13:01	104460	1741	19.247	24.98	335.739	5.839
9/10/2007 13:02	104520	1742	19.248	24.98	335.738	5.838
9/10/2007 13:03	104580	1743	19.248	24.98	335.737	5.837
9/10/2007 13:04	104640	1744	19.249	24.98	335.736	5.836
9/10/2007 13:05	104700	1745	19.248	24.985	335.736	5.836
9/10/2007 13:06	104760	1746	19.249	24.98	335.736	5.836
9/10/2007 13:07	104820	1747	19.248	24.979	335.738	5.838
9/10/2007 13:08	104880	1748	19.249	24.98	335.736	5.836
9/10/2007 13:09	104940	1749	19.248	24.98	335.737	5.837
9/10/2007 13:10	105000	1750	19.247	24.98	335.741	5.841
9/10/2007 13:11	105060	1751	19.247	24.979	335.739	5.839
9/10/2007 13:12	105120	1752	19.247	24.978	335.739	5.839
9/10/2007 13:13	105180	1753	19.246	24.979	335.743	5.843
9/10/2007 13:14	105240	1754	19.247	24.979	335.739	5.839
9/10/2007 13:15	105300	1755	19.244	24.977	335.747	5.847
9/10/2007 13:16	105360	1756	19.247	24.98	335.74	5.84
9/10/2007 13:17	105420	1757	19.247	24.978	335.741	5.841
9/10/2007 13:18	105480	1758	19.246	24.98	335.741	5.841
9/10/2007 13:19	105540	1759	19.247	24.982	335.74	5.84
9/10/2007 13:20	105600	1760	19.246	24.977	335.742	5.842
9/10/2007 13:21	105660	1761	19.246	24.978	335.743	5.843
9/10/2007 13:22	105720	1762	19.246	24.978	335.742	5.842
9/10/2007 13:23	105780	1763	19.246	24.978	335.743	5.843
9/10/2007 13:24	105840	1764	19.246	24.981	335.742	5.842
9/10/2007 13:25	105900	1765	19.246	24.979	335.743	5.843
9/10/2007 13:26	105960	1766	19.246	24.979	335.742	5.842
9/10/2007 13:27	106020	1767	19.246	24.979	335.743	5.843
9/10/2007 13:28	106080	1768	19.245	24.979	335.744	5.844
9/10/2007 13:29	106140	1769	19.245	24.977	335.743	5.843
9/10/2007 13:30	106200	1770	19.244	24.98	335.746	5.846
9/10/2007 13:31	106260	1771	19.245	24.979	335.743	5.843
9/10/2007 13:32	106320	1772	19.245	24.976	335.744	5.844
9/10/2007 13:33	106380	1773	19.244	24.977	335.746	5.846
9/10/2007 13:34	106440	1774	19.245	24.976	335.745	5.845
9/10/2007 13:35	106500	1775	19.243	24.976	335.748	5.848
9/10/2007 13:36	106560	1776	19.245	24.977	335.745	5.845
9/10/2007 13:37	106620	1777	19.244	24.976	335.746	5.846
9/10/2007 13:38	106680	1778	19.245	24.977	335.745	5.845
9/10/2007 13:39	106740	1779	19.244	24.975	335.746	5.846
9/10/2007 13:40	106800	1780	19.244	24.977	335.747	5.847
9/10/2007 13:41	106860	1781	19.243	24.976	335.749	5.849
9/10/2007 13:42	106920	1782	19.243	24.978	335.748	5.848
9/10/2007 13:43	106980	1783	19.242	24.974	335.751	5.851
9/10/2007 13:44	107040	1784	19.243	24.977	335.75	5.85
9/10/2007 13:45	107100	1785	19.245	24.976	335.745	5.845
9/10/2007 13:46	107160	1786	19.244	24.979	335.747	5.847
9/10/2007 13:47	107220	1787	19.243	24.977	335.749	5.849
9/10/2007 13:48	107280	1788	19.242	24.977	335.752	5.852
9/10/2007 13:49	107340	1789	19.241	24.977	335.754	5.854
9/10/2007 13:50	107400	1790	19.242	24.978	335.752	5.852
9/10/2007 13:51	107460	1791	19.242	24.976	335.752	5.852
9/10/2007 13:52	107520	1792	19.241	24.977	335.754	5.854
9/10/2007 13:53	107580	1793	19.241	24.977	335.754	5.854
9/10/2007 13:54	107640	1794	19.242	24.978	335.751	5.851

9/10/2007 13:55	107700	1795	19.241	24.978	335.753	5.853
9/10/2007 13:56	107760	1796	19.242	24.975	335.751	5.851
9/10/2007 13:57	107820	1797	19.242	24.979	335.752	5.852
9/10/2007 13:58	107880	1798	19.241	24.977	335.754	5.854
9/10/2007 13:59	107940	1799	19.24	24.976	335.755	5.855
9/10/2007 14:00	108000	1800	19.239	24.976	335.757	5.857
9/10/2007 14:01	108060	1801	19.242	24.98	335.751	5.851
9/10/2007 14:02	108120	1802	19.242	24.977	335.752	5.852
9/10/2007 14:03	108180	1803	19.24	24.978	335.756	5.856
9/10/2007 14:04	108240	1804	19.24	24.976	335.757	5.857
9/10/2007 14:05	108300	1805	19.238	24.978	335.761	5.861
9/10/2007 14:06	108360	1806	19.238	24.973	335.761	5.861
9/10/2007 14:07	108420	1807	19.239	24.976	335.758	5.858
9/10/2007 14:08	108480	1808	19.239	24.975	335.758	5.858
9/10/2007 14:09	108540	1809	19.238	24.973	335.761	5.861
9/10/2007 14:10	108600	1810	19.238	24.976	335.761	5.861
9/10/2007 14:11	108660	1811	19.237	24.976	335.762	5.862
9/10/2007 14:12	108720	1812	19.239	24.975	335.758	5.858
9/10/2007 14:13	108780	1813	19.238	24.975	335.76	5.86
9/10/2007 14:14	108840	1814	19.237	24.976	335.762	5.862
9/10/2007 14:15	108900	1815	19.238	24.977	335.76	5.86
9/10/2007 14:16	108960	1816	19.24	24.976	335.757	5.857
9/10/2007 14:17	109020	1817	19.237	24.973	335.763	5.863
9/10/2007 14:18	109080	1818	19.237	24.972	335.763	5.863
9/10/2007 14:19	109140	1819	19.237	24.975	335.764	5.864
9/10/2007 14:20	109200	1820	19.238	24.975	335.762	5.862
9/10/2007 14:21	109260	1821	19.236	24.973	335.764	5.864
9/10/2007 14:22	109320	1822	19.238	24.973	335.761	5.861
9/10/2007 14:23	109380	1823	19.236	24.973	335.765	5.865
9/10/2007 14:24	109440	1824	19.236	24.975	335.766	5.866
9/10/2007 14:25	109500	1825	19.236	24.972	335.765	5.865
9/10/2007 14:26	109560	1826	19.236	24.973	335.765	5.865
9/10/2007 14:27	109620	1827	19.236	24.975	335.765	5.865
9/10/2007 14:28	109680	1828	19.236	24.974	335.764	5.864
9/10/2007 14:29	109740	1829	19.235	24.976	335.768	5.868
9/10/2007 14:30	109800	1830	19.235	24.973	335.768	5.868
9/10/2007 14:31	109860	1831	19.236	24.975	335.766	5.866
9/10/2007 14:32	109920	1832	19.236	24.975	335.764	5.864
9/10/2007 14:33	109980	1833	19.234	24.974	335.77	5.87
9/10/2007 14:34	110040	1834	19.235	24.975	335.768	5.868
9/10/2007 14:35	110100	1835	19.235	24.975	335.768	5.868
9/10/2007 14:36	110160	1836	19.235	24.976	335.768	5.868
9/10/2007 14:37	110220	1837	19.234	24.975	335.769	5.869
9/10/2007 14:38	110280	1838	19.234	24.976	335.77	5.87
9/10/2007 14:39	110340	1839	19.233	24.974	335.773	5.873
9/10/2007 14:40	110400	1840	19.233	24.974	335.773	5.873
9/10/2007 14:41	110460	1841	19.233	24.975	335.772	5.872
9/10/2007 14:42	110520	1842	19.235	24.977	335.768	5.868
9/10/2007 14:43	110580	1843	19.233	24.973	335.772	5.872
9/10/2007 14:44	110640	1844	19.234	24.976	335.77	5.87
9/10/2007 14:45	110700	1845	19.233	24.972	335.771	5.871
9/10/2007 14:46	110760	1846	19.234	24.977	335.77	5.87
9/10/2007 14:47	110820	1847	19.232	24.976	335.775	5.875
9/10/2007 14:48	110880	1848	19.234	24.974	335.77	5.87
9/10/2007 14:49	110940	1849	19.234	24.976	335.771	5.871
9/10/2007 14:50	111000	1850	19.234	24.972	335.771	5.871
9/10/2007 14:51	111060	1851	19.231	24.975	335.776	5.876
9/10/2007 14:52	111120	1852	19.23	24.974	335.778	5.878
9/10/2007 14:53	111180	1853	19.231	24.974	335.777	5.877
9/10/2007 14:54	111240	1854	19.229	24.975	335.78	5.88
9/10/2007 14:55	111300	1855	19.232	24.971	335.775	5.875
9/10/2007 14:56	111360	1856	19.234	24.974	335.77	5.87
9/10/2007 14:57	111420	1857	19.232	24.975	335.774	5.874
9/10/2007 14:58	111480	1858	19.231	24.974	335.777	5.877

9/10/2007 14:59	111540	1859	19.23	24.976	335.778	5.878
9/10/2007 15:00	111600	1860	19.228	24.973	335.783	5.883
9/10/2007 15:01	111660	1861	19.229	24.973	335.781	5.881
9/10/2007 15:02	111720	1862	19.229	24.974	335.781	5.881
9/10/2007 15:03	111780	1863	19.23	24.972	335.78	5.88
9/10/2007 15:04	111840	1864	19.231	24.976	335.777	5.877
9/10/2007 15:05	111900	1865	19.229	24.977	335.781	5.881
9/10/2007 15:06	111960	1866	19.23	24.973	335.78	5.88
9/10/2007 15:07	112020	1867	19.229	24.973	335.78	5.88
9/10/2007 15:08	112080	1868	19.228	24.973	335.783	5.883
9/10/2007 15:09	112140	1869	19.229	24.973	335.782	5.882
9/10/2007 15:10	112200	1870	19.231	24.975	335.778	5.878
9/10/2007 15:11	112260	1871	19.228	24.973	335.784	5.884
9/10/2007 15:12	112320	1872	19.228	24.972	335.783	5.883
9/10/2007 15:13	112380	1873	19.227	24.972	335.785	5.885
9/10/2007 15:14	112440	1874	19.229	24.971	335.781	5.881
9/10/2007 15:15	112500	1875	19.229	24.973	335.782	5.882
9/10/2007 15:16	112560	1876	19.229	24.971	335.781	5.881
9/10/2007 15:17	112620	1877	19.23	24.974	335.779	5.879
9/10/2007 15:18	112680	1878	19.228	24.973	335.783	5.883
9/10/2007 15:19	112740	1879	19.229	24.975	335.782	5.882
9/10/2007 15:20	112800	1880	19.226	24.974	335.788	5.888
9/10/2007 15:21	112860	1881	19.227	24.978	335.786	5.886
9/10/2007 15:22	112920	1882	19.227	24.973	335.785	5.885
9/10/2007 15:23	112980	1883	19.227	24.969	335.785	5.885
9/10/2007 15:24	113040	1884	19.226	24.975	335.787	5.887
9/10/2007 15:25	113100	1885	19.228	24.971	335.783	5.883
9/10/2007 15:26	113160	1886	19.226	24.971	335.788	5.888
9/10/2007 15:27	113220	1887	19.226	24.97	335.787	5.887
9/10/2007 15:28	113280	1888	19.229	24.971	335.782	5.882
9/10/2007 15:29	113340	1889	19.228	24.971	335.784	5.884
9/10/2007 15:30	113400	1890	19.225	24.971	335.789	5.889
9/10/2007 15:31	113460	1891	19.226	24.971	335.788	5.888
9/10/2007 15:32	113520	1892	19.226	24.97	335.788	5.888
9/10/2007 15:33	113580	1893	19.226	24.969	335.789	5.889
9/10/2007 15:34	113640	1894	19.225	24.974	335.79	5.89
9/10/2007 15:35	113700	1895	19.226	24.971	335.788	5.888
9/10/2007 15:36	113760	1896	19.225	24.97	335.79	5.89
9/10/2007 15:37	113820	1897	19.225	24.975	335.791	5.891
9/10/2007 15:38	113880	1898	19.224	24.969	335.794	5.894
9/10/2007 15:39	113940	1899	19.224	24.973	335.794	5.894
9/10/2007 15:40	114000	1900	19.226	24.969	335.788	5.888
9/10/2007 15:41	114060	1901	19.226	24.97	335.789	5.889
9/10/2007 15:42	114120	1902	19.224	24.969	335.793	5.893
9/10/2007 15:43	114180	1903	19.226	24.971	335.788	5.888
9/10/2007 15:44	114240	1904	19.226	24.966	335.789	5.889
9/10/2007 15:45	114300	1905	19.227	24.97	335.786	5.886
9/10/2007 15:46	114360	1906	19.225	24.969	335.791	5.891
9/10/2007 15:47	114420	1907	19.224	24.967	335.792	5.892
9/10/2007 15:48	114480	1908	19.225	24.966	335.79	5.89
9/10/2007 15:49	114540	1909	19.225	24.968	335.791	5.891
9/10/2007 15:50	114600	1910	19.225	24.966	335.791	5.891
9/10/2007 15:51	114660	1911	19.225	24.969	335.792	5.892
9/10/2007 15:52	114720	1912	19.222	24.969	335.797	5.897
9/10/2007 15:53	114780	1913	19.224	24.965	335.793	5.893
9/10/2007 15:54	114840	1914	19.224	24.969	335.793	5.893
9/10/2007 15:55	114900	1915	19.225	24.967	335.79	5.89
9/10/2007 15:56	114960	1916	19.224	24.967	335.792	5.892
9/10/2007 15:57	115020	1917	19.225	24.968	335.791	5.891
9/10/2007 15:58	115080	1918	19.224	24.968	335.793	5.893
9/10/2007 15:59	115140	1919	19.225	24.967	335.79	5.89
9/10/2007 16:00	115200	1920	19.224	24.968	335.794	5.894
9/10/2007 16:01	115260	1921	19.224	24.969	335.793	5.893
9/10/2007 16:02	115320	1922	19.222	24.968	335.796	5.896

9/10/2007 16:03	115380	1923	19.224	24.969	335.794	5.894
9/10/2007 16:04	115440	1924	19.224	24.968	335.792	5.892
9/10/2007 16:05	115500	1925	19.223	24.969	335.794	5.894
9/10/2007 16:06	115560	1926	19.223	24.97	335.795	5.895
9/10/2007 16:07	115620	1927	19.222	24.97	335.797	5.897
9/10/2007 16:08	115680	1928	19.225	24.967	335.791	5.891
9/10/2007 16:09	115740	1929	19.223	24.969	335.794	5.894
9/10/2007 16:10	115800	1930	19.223	24.968	335.794	5.894
9/10/2007 16:11	115860	1931	19.225	24.969	335.792	5.892
9/10/2007 16:12	115920	1932	19.224	24.967	335.793	5.893
9/10/2007 16:13	115980	1933	19.223	24.971	335.796	5.896
9/10/2007 16:14	116040	1934	19.222	24.969	335.797	5.897
9/10/2007 16:15	116100	1935	19.222	24.973	335.797	5.897
9/10/2007 16:16	116160	1936	19.222	24.969	335.796	5.896
9/10/2007 16:17	116220	1937	19.224	24.967	335.794	5.894
9/10/2007 16:18	116280	1938	19.223	24.969	335.794	5.894
9/10/2007 16:19	116340	1939	19.224	24.968	335.792	5.892
9/10/2007 16:20	116400	1940	19.225	24.965	335.791	5.891
9/10/2007 16:21	116460	1941	19.224	24.967	335.794	5.894
9/10/2007 16:22	116520	1942	19.223	24.97	335.795	5.895
9/10/2007 16:23	116580	1943	19.221	24.965	335.8	5.9
9/10/2007 16:24	116640	1944	19.222	24.965	335.798	5.898
9/10/2007 16:25	116700	1945	19.222	24.965	335.798	5.898
9/10/2007 16:26	116760	1946	19.224	24.966	335.792	5.892
9/10/2007 16:27	116820	1947	19.224	24.968	335.794	5.894
9/10/2007 16:28	116880	1948	19.223	24.97	335.796	5.896
9/10/2007 16:29	116940	1949	19.223	24.967	335.795	5.895
9/10/2007 16:30	117000	1950	19.222	24.965	335.798	5.898
9/10/2007 16:31	117060	1951	19.222	24.964	335.797	5.897
9/10/2007 16:32	117120	1952	19.222	24.968	335.797	5.897
9/10/2007 16:33	117180	1953	19.223	24.967	335.795	5.895
9/10/2007 16:34	117240	1954	19.223	24.969	335.794	5.894
9/10/2007 16:35	117300	1955	19.224	24.966	335.792	5.892
9/10/2007 16:36	117360	1956	19.223	24.968	335.795	5.895
9/10/2007 16:37	117420	1957	19.223	24.969	335.794	5.894
9/10/2007 16:38	117480	1958	19.223	24.968	335.794	5.894
9/10/2007 16:39	117540	1959	19.223	24.967	335.794	5.894
9/10/2007 16:40	117600	1960	19.224	24.969	335.792	5.892
9/10/2007 16:41	117660	1961	19.225	24.967	335.79	5.89
9/10/2007 16:42	117720	1962	19.227	24.969	335.787	5.887
9/10/2007 16:43	117780	1963	19.223	24.967	335.796	5.896
9/10/2007 16:44	117840	1964	19.222	24.968	335.796	5.896
9/10/2007 16:45	117900	1965	19.224	24.969	335.792	5.892
9/10/2007 16:46	117960	1966	19.225	24.965	335.79	5.89
9/10/2007 16:47	118020	1967	19.223	24.967	335.795	5.895
9/10/2007 16:48	118080	1968	19.221	24.967	335.8	5.9
9/10/2007 16:49	118140	1969	19.223	24.967	335.794	5.894
9/10/2007 16:50	118200	1970	19.224	24.969	335.793	5.893
9/10/2007 16:51	118260	1971	19.223	24.966	335.794	5.894
9/10/2007 16:52	118320	1972	19.223	24.969	335.796	5.896
9/10/2007 16:53	118380	1973	19.223	24.969	335.794	5.894
9/10/2007 16:54	118440	1974	19.224	24.964	335.793	5.893
9/10/2007 16:55	118500	1975	19.224	24.963	335.793	5.893
9/10/2007 16:56	118560	1976	19.225	24.966	335.791	5.891
9/10/2007 16:57	118620	1977	19.224	24.965	335.793	5.893
9/10/2007 16:58	118680	1978	19.223	24.963	335.795	5.895
9/10/2007 16:59	118740	1979	19.223	24.964	335.796	5.896
9/10/2007 17:00	118800	1980	19.224	24.96	335.792	5.892
9/10/2007 17:01	118860	1981	19.223	24.963	335.794	5.894
9/10/2007 17:02	118920	1982	19.225	24.965	335.792	5.892
9/10/2007 17:03	118980	1983	19.223	24.963	335.794	5.894
9/10/2007 17:04	119040	1984	19.224	24.963	335.794	5.894
9/10/2007 17:05	119100	1985	19.223	24.962	335.794	5.894
9/10/2007 17:06	119160	1986	19.223	24.962	335.794	5.894

9/10/2007 17:07	119220	1987	19.223	24.964	335.795	5.895
9/10/2007 17:08	119280	1988	19.224	24.964	335.792	5.892
9/10/2007 17:09	119340	1989	19.226	24.964	335.789	5.889
9/10/2007 17:10	119400	1990	19.223	24.964	335.794	5.894
9/10/2007 17:11	119460	1991	19.224	24.962	335.793	5.893
9/10/2007 17:12	119520	1992	19.225	24.965	335.792	5.892
9/10/2007 17:13	119580	1993	19.224	24.964	335.793	5.893
9/10/2007 17:14	119640	1994	19.224	24.965	335.794	5.894
9/10/2007 17:15	119700	1995	19.223	24.963	335.794	5.894
9/10/2007 17:16	119760	1996	19.224	24.965	335.794	5.894
9/10/2007 17:17	119820	1997	19.226	24.964	335.789	5.889
9/10/2007 17:18	119880	1998	19.224	24.961	335.794	5.894
9/10/2007 17:19	119940	1999	19.224	24.963	335.793	5.893
9/10/2007 17:20	120000	2000	19.224	24.968	335.792	5.892
9/10/2007 17:21	120060	2001	19.225	24.962	335.791	5.891
9/10/2007 17:22	120120	2002	19.225	24.962	335.79	5.89
9/10/2007 17:23	120180	2003	19.224	24.964	335.792	5.892
9/10/2007 17:24	120240	2004	19.224	24.965	335.794	5.894
9/10/2007 17:25	120300	2005	19.223	24.962	335.796	5.896
9/10/2007 17:26	120360	2006	19.223	24.962	335.795	5.895
9/10/2007 17:27	120420	2007	19.223	24.96	335.794	5.894
9/10/2007 17:28	120480	2008	19.224	24.964	335.793	5.893
9/10/2007 17:29	120540	2009	19.223	24.961	335.796	5.896
9/10/2007 17:30	120600	2010	19.224	24.963	335.793	5.893
9/10/2007 17:31	120660	2011	19.225	24.96	335.791	5.891
9/10/2007 17:32	120720	2012	19.224	24.963	335.792	5.892
9/10/2007 17:33	120780	2013	19.223	24.962	335.794	5.894
9/10/2007 17:34	120840	2014	19.226	24.963	335.788	5.888
9/10/2007 17:35	120900	2015	19.226	24.962	335.789	5.889
9/10/2007 17:36	120960	2016	19.225	24.963	335.791	5.891
9/10/2007 17:37	121020	2017	19.224	24.956	335.794	5.894
9/10/2007 17:38	121080	2018	19.224	24.961	335.793	5.893
9/10/2007 17:39	121140	2019	19.226	24.96	335.788	5.888
9/10/2007 17:40	121200	2020	19.226	24.96	335.789	5.889
9/10/2007 17:41	121260	2021	19.224	24.962	335.792	5.892
9/10/2007 17:42	121320	2022	19.224	24.964	335.793	5.893
9/10/2007 17:43	121380	2023	19.223	24.962	335.795	5.895
9/10/2007 17:44	121440	2024	19.223	24.962	335.796	5.896
9/10/2007 17:45	121500	2025	19.225	24.964	335.79	5.89
9/10/2007 17:46	121560	2026	19.224	24.961	335.793	5.893
9/10/2007 17:47	121620	2027	19.224	24.964	335.792	5.892
9/10/2007 17:48	121680	2028	19.223	24.963	335.795	5.895
9/10/2007 17:49	121740	2029	19.224	24.96	335.793	5.893
9/10/2007 17:50	121800	2030	19.223	24.963	335.796	5.896
9/10/2007 17:51	121860	2031	19.222	24.964	335.797	5.897
9/10/2007 17:52	121920	2032	19.223	24.963	335.795	5.895
9/10/2007 17:53	121980	2033	19.224	24.96	335.792	5.892
9/10/2007 17:54	122040	2034	19.223	24.962	335.795	5.895
9/10/2007 17:55	122100	2035	19.225	24.963	335.791	5.891
9/10/2007 17:56	122160	2036	19.224	24.962	335.792	5.892
9/10/2007 17:57	122220	2037	19.224	24.963	335.792	5.892
9/10/2007 17:58	122280	2038	19.225	24.959	335.791	5.891
9/10/2007 17:59	122340	2039	19.224	24.955	335.793	5.893
9/10/2007 18:00	122400	2040	19.224	24.963	335.793	5.893
9/10/2007 18:01	122460	2041	19.225	24.958	335.791	5.891
9/10/2007 18:02	122520	2042	19.224	24.959	335.792	5.892
9/10/2007 18:03	122580	2043	19.223	24.959	335.794	5.894
9/10/2007 18:04	122640	2044	19.224	24.957	335.792	5.892
9/10/2007 18:05	122700	2045	19.226	24.962	335.788	5.888
9/10/2007 18:06	122760	2046	19.224	24.959	335.792	5.892
9/10/2007 18:07	122820	2047	19.224	24.958	335.794	5.894
9/10/2007 18:08	122880	2048	19.224	24.961	335.792	5.892
9/10/2007 18:09	122940	2049	19.225	24.96	335.792	5.892
9/10/2007 18:10	123000	2050	19.225	24.958	335.791	5.891

9/10/2007 18:11	123060	2051	19.225	24.959	335.791	5.891
9/10/2007 18:12	123120	2052	19.224	24.961	335.792	5.892
9/10/2007 18:13	123180	2053	19.225	24.962	335.79	5.89
9/10/2007 18:14	123240	2054	19.225	24.96	335.791	5.891
9/10/2007 18:15	123300	2055	19.225	24.96	335.792	5.892
9/10/2007 18:16	123360	2056	19.223	24.959	335.794	5.894
9/10/2007 18:17	123420	2057	19.224	24.96	335.792	5.892
9/10/2007 18:18	123480	2058	19.224	24.961	335.793	5.893
9/10/2007 18:19	123540	2059	19.224	24.959	335.793	5.893
9/10/2007 18:20	123600	2060	19.223	24.96	335.796	5.896
9/10/2007 18:21	123660	2061	19.223	24.961	335.794	5.894
9/10/2007 18:22	123720	2062	19.224	24.961	335.794	5.894
9/10/2007 18:23	123780	2063	19.223	24.961	335.794	5.894
9/10/2007 18:24	123840	2064	19.224	24.964	335.792	5.892
9/10/2007 18:25	123900	2065	19.223	24.962	335.795	5.895
9/10/2007 18:26	123960	2066	19.223	24.962	335.795	5.895
9/10/2007 18:27	124020	2067	19.224	24.964	335.794	5.894
9/10/2007 18:28	124080	2068	19.224	24.959	335.793	5.893
9/10/2007 18:29	124140	2069	19.223	24.963	335.795	5.895
9/10/2007 18:30	124200	2070	19.224	24.964	335.792	5.892
9/10/2007 18:31	124260	2071	19.223	24.96	335.794	5.894
9/10/2007 18:32	124320	2072	19.224	24.965	335.793	5.893
9/10/2007 18:33	124380	2073	19.223	24.961	335.796	5.896
9/10/2007 18:34	124440	2074	19.224	24.962	335.793	5.893
9/10/2007 18:35	124500	2075	19.225	24.966	335.791	5.891
9/10/2007 18:36	124560	2076	19.224	24.967	335.792	5.892
9/10/2007 18:37	124620	2077	19.224	24.967	335.793	5.893
9/10/2007 18:38	124680	2078	19.224	24.965	335.793	5.893
9/10/2007 18:39	124740	2079	19.224	24.965	335.792	5.892
9/10/2007 18:40	124800	2080	19.224	24.963	335.793	5.893
9/10/2007 18:41	124860	2081	19.224	24.96	335.793	5.893
9/10/2007 18:42	124920	2082	19.224	24.96	335.793	5.893
9/10/2007 18:43	124980	2083	19.222	24.958	335.796	5.896
9/10/2007 18:44	125040	2084	19.223	24.958	335.795	5.895
9/10/2007 18:45	125100	2085	19.223	24.961	335.794	5.894
9/10/2007 18:46	125160	2086	19.224	24.96	335.794	5.894
9/10/2007 18:47	125220	2087	19.224	24.959	335.792	5.892
9/10/2007 18:48	125280	2088	19.224	24.958	335.793	5.893
9/10/2007 18:49	125340	2089	19.224	24.957	335.793	5.893
9/10/2007 18:50	125400	2090	19.222	24.959	335.797	5.897
9/10/2007 18:51	125460	2091	19.223	24.955	335.794	5.894
9/10/2007 18:52	125520	2092	19.224	24.958	335.793	5.893
9/10/2007 18:53	125580	2093	19.222	24.956	335.798	5.898
9/10/2007 18:54	125640	2094	19.224	24.957	335.792	5.892
9/10/2007 18:55	125700	2095	19.222	24.956	335.797	5.897
9/10/2007 18:56	125760	2096	19.224	24.959	335.793	5.893
9/10/2007 18:57	125820	2097	19.223	24.956	335.795	5.895
9/10/2007 18:58	125880	2098	19.223	24.958	335.796	5.896
9/10/2007 18:59	125940	2099	19.223	24.959	335.795	5.895
9/10/2007 19:00	126000	2100	19.222	24.957	335.797	5.897
9/10/2007 19:01	126060	2101	19.223	24.956	335.795	5.895
9/10/2007 19:02	126120	2102	19.223	24.958	335.794	5.894
9/10/2007 19:03	126180	2103	19.223	24.956	335.795	5.895
9/10/2007 19:04	126240	2104	19.224	24.956	335.792	5.892
9/10/2007 19:05	126300	2105	19.224	24.956	335.792	5.892
9/10/2007 19:06	126360	2106	19.224	24.956	335.794	5.894
9/10/2007 19:07	126420	2107	19.222	24.959	335.796	5.896
9/10/2007 19:08	126480	2108	19.224	24.958	335.794	5.894
9/10/2007 19:09	126540	2109	19.223	24.957	335.795	5.895
9/10/2007 19:10	126600	2110	19.225	24.957	335.791	5.891
9/10/2007 19:11	126660	2111	19.223	24.955	335.794	5.894
9/10/2007 19:12	126720	2112	19.223	24.956	335.795	5.895
9/10/2007 19:13	126780	2113	19.223	24.959	335.795	5.895
9/10/2007 19:14	126840	2114	19.223	24.955	335.794	5.894

9/10/2007 19:15	126900	2115	19.222	24.957	335.797	5.897
9/10/2007 19:16	126960	2116	19.224	24.958	335.794	5.894
9/10/2007 19:17	127020	2117	19.222	24.956	335.796	5.896
9/10/2007 19:18	127080	2118	19.224	24.958	335.792	5.892
9/10/2007 19:19	127140	2119	19.223	24.957	335.795	5.895
9/10/2007 19:20	127200	2120	19.222	24.957	335.797	5.897
9/10/2007 19:21	127260	2121	19.225	24.958	335.791	5.891
9/10/2007 19:22	127320	2122	19.224	24.956	335.793	5.893
9/10/2007 19:23	127380	2123	19.225	24.956	335.792	5.892
9/10/2007 19:24	127440	2124	19.222	24.953	335.798	5.898
9/10/2007 19:25	127500	2125	19.225	24.956	335.791	5.891
9/10/2007 19:26	127560	2126	19.223	24.956	335.794	5.894
9/10/2007 19:27	127620	2127	19.221	24.955	335.799	5.899
9/10/2007 19:28	127680	2128	19.223	24.957	335.795	5.895
9/10/2007 19:29	127740	2129	19.223	24.956	335.796	5.896
9/10/2007 19:30	127800	2130	19.223	24.96	335.796	5.896
9/10/2007 19:31	127860	2131	19.222	24.958	335.798	5.898
9/10/2007 19:32	127920	2132	19.222	24.955	335.797	5.897
9/10/2007 19:33	127980	2133	19.223	24.957	335.795	5.895
9/10/2007 19:34	128040	2134	19.222	24.96	335.798	5.898
9/10/2007 19:35	128100	2135	19.224	24.957	335.794	5.894
9/10/2007 19:36	128160	2136	19.223	24.957	335.794	5.894
9/10/2007 19:37	128220	2137	19.225	24.962	335.791	5.891
9/10/2007 19:38	128280	2138	19.222	24.959	335.799	5.899
9/10/2007 19:39	128340	2139	19.222	24.959	335.797	5.897
9/10/2007 19:40	128400	2140	19.222	24.959	335.797	5.897
9/10/2007 19:41	128460	2141	19.222	24.96	335.797	5.897
9/10/2007 19:42	128520	2142	19.222	24.96	335.798	5.898
9/10/2007 19:43	128580	2143	19.222	24.957	335.798	5.898
9/10/2007 19:44	128640	2144	19.221	24.959	335.8	5.9
9/10/2007 19:45	128700	2145	19.222	24.957	335.798	5.898
9/10/2007 19:46	128760	2146	19.222	24.959	335.798	5.898
9/10/2007 19:47	128820	2147	19.223	24.956	335.794	5.894
9/10/2007 19:48	128880	2148	19.223	24.957	335.795	5.895
9/10/2007 19:49	128940	2149	19.222	24.958	335.798	5.898
9/10/2007 19:50	129000	2150	19.223	24.957	335.795	5.895
9/10/2007 19:51	129060	2151	19.222	24.957	335.798	5.898
9/10/2007 19:52	129120	2152	19.221	24.96	335.799	5.899
9/10/2007 19:53	129180	2153	19.223	24.956	335.795	5.895
9/10/2007 19:54	129240	2154	19.222	24.955	335.797	5.897
9/10/2007 19:55	129300	2155	19.222	24.954	335.799	5.899
9/10/2007 19:56	129360	2156	19.221	24.958	335.799	5.899
9/10/2007 19:57	129420	2157	19.221	24.956	335.8	5.9
9/10/2007 19:58	129480	2158	19.222	24.957	335.798	5.898
9/10/2007 19:59	129540	2159	19.222	24.956	335.798	5.898
9/10/2007 20:00	129600	2160	19.221	24.958	335.799	5.899
9/10/2007 20:01	129660	2161	19.222	24.954	335.798	5.898
9/10/2007 20:02	129720	2162	19.223	24.956	335.794	5.894
9/10/2007 20:03	129780	2163	19.221	24.954	335.799	5.899
9/10/2007 20:04	129840	2164	19.222	24.955	335.797	5.897
9/10/2007 20:05	129900	2165	19.221	24.954	335.799	5.899
9/10/2007 20:06	129960	2166	19.221	24.957	335.8	5.9
9/10/2007 20:07	130020	2167	19.222	24.953	335.797	5.897
9/10/2007 20:08	130080	2168	19.222	24.956	335.798	5.898
9/10/2007 20:09	130140	2169	19.221	24.952	335.8	5.9
9/10/2007 20:10	130200	2170	19.22	24.953	335.802	5.902
9/10/2007 20:11	130260	2171	19.223	24.956	335.796	5.896
9/10/2007 20:12	130320	2172	19.222	24.955	335.797	5.897
9/10/2007 20:13	130380	2173	19.221	24.955	335.8	5.9
9/10/2007 20:14	130440	2174	19.22	24.951	335.802	5.902
9/10/2007 20:15	130500	2175	19.22	24.953	335.802	5.902
9/10/2007 20:16	130560	2176	19.22	24.955	335.803	5.903
9/10/2007 20:17	130620	2177	19.221	24.953	335.799	5.899
9/10/2007 20:18	130680	2178	19.222	24.954	335.798	5.898

9/10/2007 20:19	130740	2179	19.221	24.955	335.8	5.9
9/10/2007 20:20	130800	2180	19.22	24.952	335.801	5.901
9/10/2007 20:21	130860	2181	19.219	24.954	335.803	5.903
9/10/2007 20:22	130920	2182	19.22	24.953	335.802	5.902
9/10/2007 20:23	130980	2183	19.222	24.954	335.799	5.899
9/10/2007 20:24	131040	2184	19.221	24.953	335.8	5.9
9/10/2007 20:25	131100	2185	19.221	24.954	335.799	5.899
9/10/2007 20:26	131160	2186	19.219	24.955	335.804	5.904
9/10/2007 20:27	131220	2187	19.219	24.951	335.804	5.904
9/10/2007 20:28	131280	2188	19.22	24.955	335.803	5.903
9/10/2007 20:29	131340	2189	19.221	24.954	335.8	5.9
9/10/2007 20:30	131400	2190	19.22	24.956	335.802	5.902
9/10/2007 20:31	131460	2191	19.22	24.953	335.801	5.901
9/10/2007 20:32	131520	2192	19.221	24.954	335.8	5.9
9/10/2007 20:33	131580	2193	19.219	24.954	335.803	5.903
9/10/2007 20:34	131640	2194	19.222	24.953	335.796	5.896
9/10/2007 20:35	131700	2195	19.219	24.953	335.804	5.904
9/10/2007 20:36	131760	2196	19.22	24.953	335.803	5.903
9/10/2007 20:37	131820	2197	19.22	24.951	335.802	5.902
9/10/2007 20:38	131880	2198	19.218	24.953	335.808	5.908
9/10/2007 20:39	131940	2199	19.219	24.953	335.804	5.904
9/10/2007 20:40	132000	2200	19.22	24.952	335.802	5.902
9/10/2007 20:41	132060	2201	19.22	24.951	335.802	5.902
9/10/2007 20:42	132120	2202	19.218	24.952	335.806	5.906
9/10/2007 20:43	132180	2203	19.222	24.953	335.797	5.897
9/10/2007 20:44	132240	2204	19.221	24.951	335.8	5.9
9/10/2007 20:45	132300	2205	19.219	24.95	335.804	5.904
9/10/2007 20:46	132360	2206	19.218	24.95	335.807	5.907
9/10/2007 20:47	132420	2207	19.222	24.948	335.798	5.898
9/10/2007 20:48	132480	2208	19.22	24.95	335.801	5.901
9/10/2007 20:49	132540	2209	19.221	24.952	335.8	5.9
9/10/2007 20:50	132600	2210	19.22	24.95	335.802	5.902
9/10/2007 20:51	132660	2211	19.219	24.949	335.805	5.905
9/10/2007 20:52	132720	2212	19.219	24.948	335.804	5.904
9/10/2007 20:53	132780	2213	19.22	24.952	335.802	5.902
9/10/2007 20:54	132840	2214	19.221	24.953	335.801	5.901
9/10/2007 20:55	132900	2215	19.218	24.949	335.807	5.907
9/10/2007 20:56	132960	2216	19.22	24.954	335.803	5.903
9/10/2007 20:57	133020	2217	19.219	24.952	335.805	5.905
9/10/2007 20:58	133080	2218	19.217	24.952	335.808	5.908
9/10/2007 20:59	133140	2219	19.217	24.952	335.808	5.908
9/10/2007 21:00	133200	2220	19.22	24.952	335.803	5.903
9/10/2007 21:01	133260	2221	19.217	24.952	335.808	5.908
9/10/2007 21:02	133320	2222	19.219	24.953	335.804	5.904
9/10/2007 21:03	133380	2223	19.218	24.952	335.807	5.907
9/10/2007 21:04	133440	2224	19.216	24.953	335.811	5.911
9/10/2007 21:05	133500	2225	19.22	24.951	335.801	5.901
9/10/2007 21:06	133560	2226	19.219	24.952	335.805	5.905
9/10/2007 21:07	133620	2227	19.217	24.95	335.81	5.91
9/10/2007 21:08	133680	2228	19.217	24.953	335.809	5.909
9/10/2007 21:09	133740	2229	19.22	24.952	335.802	5.902
9/10/2007 21:10	133800	2230	19.219	24.953	335.803	5.903
9/10/2007 21:11	133860	2231	19.216	24.95	335.812	5.912
9/10/2007 21:12	133920	2232	19.216	24.951	335.812	5.912
9/10/2007 21:13	133980	2233	19.218	24.954	335.806	5.906
9/10/2007 21:14	134040	2234	19.217	24.955	335.81	5.91
9/10/2007 21:15	134100	2235	19.215	24.954	335.813	5.913
9/10/2007 21:16	134160	2236	19.215	24.952	335.813	5.913
9/10/2007 21:17	134220	2237	19.216	24.951	335.811	5.911
9/10/2007 21:18	134280	2238	19.215	24.952	335.813	5.913
9/10/2007 21:19	134340	2239	19.218	24.951	335.806	5.906
9/10/2007 21:20	134400	2240	19.217	24.95	335.809	5.909
9/10/2007 21:21	134460	2241	19.218	24.951	335.807	5.907
9/10/2007 21:22	134520	2242	19.216	24.95	335.812	5.912

9/10/2007 21:23	134580	2243	19.214	24.953	335.815	5.915
9/10/2007 21:24	134640	2244	19.215	24.949	335.815	5.915
9/10/2007 21:25	134700	2245	19.213	24.949	335.817	5.917
9/10/2007 21:26	134760	2246	19.214	24.95	335.816	5.916
9/10/2007 21:27	134820	2247	19.214	24.947	335.815	5.915
9/10/2007 21:28	134880	2248	19.216	24.948	335.811	5.911
9/10/2007 21:29	134940	2249	19.215	24.951	335.814	5.914
9/10/2007 21:30	135000	2250	19.213	24.949	335.818	5.918
9/10/2007 21:31	135060	2251	19.216	24.951	335.812	5.912
9/10/2007 21:32	135120	2252	19.217	24.95	335.809	5.909
9/10/2007 21:33	135180	2253	19.216	24.95	335.811	5.911
9/10/2007 21:34	135240	2254	19.215	24.949	335.814	5.914
9/10/2007 21:35	135300	2255	19.214	24.951	335.816	5.916
9/10/2007 21:36	135360	2256	19.215	24.949	335.814	5.914
9/10/2007 21:37	135420	2257	19.214	24.949	335.816	5.916
9/10/2007 21:38	135480	2258	19.214	24.948	335.816	5.916
9/10/2007 21:39	135540	2259	19.215	24.945	335.814	5.914
9/10/2007 21:40	135600	2260	19.212	24.948	335.822	5.922
9/10/2007 21:41	135660	2261	19.214	24.949	335.816	5.916
9/10/2007 21:42	135720	2262	19.215	24.948	335.813	5.913
9/10/2007 21:43	135780	2263	19.214	24.946	335.817	5.917
9/10/2007 21:44	135840	2264	19.21	24.947	335.825	5.925
9/10/2007 21:45	135900	2265	19.215	24.946	335.815	5.915
9/10/2007 21:46	135960	2266	19.214	24.951	335.815	5.915
9/10/2007 21:47	136020	2267	19.212	24.946	335.822	5.922
9/10/2007 21:48	136080	2268	19.213	24.947	335.818	5.918
9/10/2007 21:49	136140	2269	19.213	24.95	335.818	5.918
9/10/2007 21:50	136200	2270	19.211	24.949	335.822	5.922
9/10/2007 21:51	136260	2271	19.212	24.948	335.821	5.921
9/10/2007 21:52	136320	2272	19.212	24.948	335.819	5.919
9/10/2007 21:53	136380	2273	19.212	24.949	335.821	5.921
9/10/2007 21:54	136440	2274	19.212	24.95	335.821	5.921
9/10/2007 21:55	136500	2275	19.211	24.949	335.824	5.924
9/10/2007 21:56	136560	2276	19.213	24.946	335.819	5.919
9/10/2007 21:57	136620	2277	19.211	24.948	335.824	5.924
9/10/2007 21:58	136680	2278	19.211	24.949	335.823	5.923
9/10/2007 21:59	136740	2279	19.212	24.947	335.819	5.919
9/10/2007 22:00	136800	2280	19.211	24.95	335.824	5.924
9/10/2007 22:01	136860	2281	19.213	24.949	335.818	5.918
9/10/2007 22:02	136920	2282	19.21	24.948	335.826	5.926
9/10/2007 22:03	136980	2283	19.213	24.948	335.819	5.919
9/10/2007 22:04	137040	2284	19.212	24.949	335.82	5.92
9/10/2007 22:05	137100	2285	19.212	24.95	335.82	5.92
9/10/2007 22:06	137160	2286	19.21	24.951	335.825	5.925
9/10/2007 22:07	137220	2287	19.209	24.948	335.827	5.927
9/10/2007 22:08	137280	2288	19.209	24.949	335.827	5.927
9/10/2007 22:09	137340	2289	19.209	24.948	335.829	5.929
9/10/2007 22:10	137400	2290	19.209	24.95	335.828	5.928
9/10/2007 22:11	137460	2291	19.211	24.95	335.824	5.924
9/10/2007 22:12	137520	2292	19.21	24.951	335.825	5.925
9/10/2007 22:13	137580	2293	19.209	24.951	335.828	5.928
9/10/2007 22:14	137640	2294	19.209	24.95	335.827	5.927
9/10/2007 22:15	137700	2295	19.208	24.951	335.829	5.929
9/10/2007 22:16	137760	2296	19.212	24.951	335.82	5.92
9/10/2007 22:17	137820	2297	19.213	24.95	335.819	5.919
9/10/2007 22:18	137880	2298	19.211	24.952	335.822	5.922
9/10/2007 22:19	137940	2299	19.21	24.952	335.825	5.925
9/10/2007 22:20	138000	2300	19.21	24.95	335.825	5.925
9/10/2007 22:21	138060	2301	19.21	24.949	335.826	5.926
9/10/2007 22:22	138120	2302	19.207	24.952	335.831	5.931
9/10/2007 22:23	138180	2303	19.205	24.95	335.838	5.938
9/10/2007 22:24	138240	2304	19.208	24.951	335.829	5.929
9/10/2007 22:25	138300	2305	19.208	24.947	335.829	5.929
9/10/2007 22:26	138360	2306	19.21	24.948	335.826	5.926

9/10/2007 22:27	138420	2307	19.204	24.952	335.838	5.938
9/10/2007 22:28	138480	2308	19.208	24.95	335.829	5.929
9/10/2007 22:29	138540	2309	19.205	24.95	335.836	5.936
9/10/2007 22:30	138600	2310	19.208	24.947	335.83	5.93
9/10/2007 22:31	138660	2311	19.208	24.949	335.83	5.93
9/10/2007 22:32	138720	2312	19.207	24.946	335.833	5.933
9/10/2007 22:33	138780	2313	19.207	24.951	335.832	5.932
9/10/2007 22:34	138840	2314	19.205	24.948	335.836	5.936
9/10/2007 22:35	138900	2315	19.206	24.948	335.833	5.933
9/10/2007 22:36	138960	2316	19.208	24.95	335.83	5.93
9/10/2007 22:37	139020	2317	19.207	24.951	335.831	5.931
9/10/2007 22:38	139080	2318	19.204	24.948	335.839	5.939
9/10/2007 22:39	139140	2319	19.207	24.948	335.833	5.933
9/10/2007 22:40	139200	2320	19.205	24.949	335.836	5.936
9/10/2007 22:41	139260	2321	19.205	24.949	335.836	5.936
9/10/2007 22:42	139320	2322	19.204	24.95	335.838	5.938
9/10/2007 22:43	139380	2323	19.205	24.949	335.838	5.938
9/10/2007 22:44	139440	2324	19.204	24.949	335.838	5.938
9/10/2007 22:45	139500	2325	19.205	24.948	335.836	5.936
9/10/2007 22:46	139560	2326	19.208	24.948	335.829	5.929
9/10/2007 22:47	139620	2327	19.206	24.947	335.835	5.935
9/10/2007 22:48	139680	2328	19.205	24.946	335.836	5.936
9/10/2007 22:49	139740	2329	19.203	24.947	335.841	5.941
9/10/2007 22:50	139800	2330	19.205	24.946	335.836	5.936
9/10/2007 22:51	139860	2331	19.204	24.943	335.839	5.939
9/10/2007 22:52	139920	2332	19.205	24.946	335.837	5.937
9/10/2007 22:53	139980	2333	19.205	24.946	335.838	5.938
9/10/2007 22:54	140040	2334	19.205	24.947	335.837	5.937
9/10/2007 22:55	140100	2335	19.204	24.946	335.839	5.939
9/10/2007 22:56	140160	2336	19.204	24.945	335.84	5.94
9/10/2007 22:57	140220	2337	19.204	24.947	335.84	5.94
9/10/2007 22:58	140280	2338	19.202	24.946	335.843	5.943
9/10/2007 22:59	140340	2339	19.203	24.944	335.841	5.941
9/10/2007 23:00	140400	2340	19.203	24.949	335.842	5.942
9/10/2007 23:01	140460	2341	19.203	24.944	335.841	5.941
9/10/2007 23:02	140520	2342	19.201	24.943	335.846	5.946
9/10/2007 23:03	140580	2343	19.204	24.947	335.84	5.94
9/10/2007 23:04	140640	2344	19.205	24.945	335.836	5.936
9/10/2007 23:05	140700	2345	19.202	24.943	335.843	5.943
9/10/2007 23:06	140760	2346	19.202	24.948	335.845	5.945
9/10/2007 23:07	140820	2347	19.202	24.946	335.843	5.943
9/10/2007 23:08	140880	2348	19.201	24.946	335.847	5.947
9/10/2007 23:09	140940	2349	19.203	24.946	335.842	5.942
9/10/2007 23:10	141000	2350	19.201	24.948	335.846	5.946
9/10/2007 23:11	141060	2351	19.201	24.947	335.846	5.946
9/10/2007 23:12	141120	2352	19.2	24.949	335.848	5.948
9/10/2007 23:13	141180	2353	19.201	24.947	335.847	5.947
9/10/2007 23:14	141240	2354	19.199	24.95	335.85	5.95
9/10/2007 23:15	141300	2355	19.2	24.947	335.848	5.948
9/10/2007 23:16	141360	2356	19.201	24.949	335.846	5.946
9/10/2007 23:17	141420	2357	19.2	24.947	335.848	5.948
9/10/2007 23:18	141480	2358	19.2	24.946	335.848	5.948
9/10/2007 23:19	141540	2359	19.199	24.948	335.85	5.95
9/10/2007 23:20	141600	2360	19.199	24.945	335.85	5.95
9/10/2007 23:21	141660	2361	19.199	24.946	335.85	5.95
9/10/2007 23:22	141720	2362	19.2	24.945	335.849	5.949
9/10/2007 23:23	141780	2363	19.197	24.95	335.854	5.954
9/10/2007 23:24	141840	2364	19.199	24.947	335.851	5.951
9/10/2007 23:25	141900	2365	19.198	24.949	335.852	5.952
9/10/2007 23:26	141960	2366	19.199	24.946	335.85	5.95
9/10/2007 23:27	142020	2367	19.198	24.947	335.852	5.952
9/10/2007 23:28	142080	2368	19.196	24.947	335.857	5.957
9/10/2007 23:29	142140	2369	19.198	24.946	335.853	5.953
9/10/2007 23:30	142200	2370	19.198	24.946	335.854	5.954

9/10/2007 23:31	142260	2371	19.196	24.948	335.856	5.956
9/10/2007 23:32	142320	2372	19.196	24.951	335.857	5.957
9/10/2007 23:33	142380	2373	19.196	24.947	335.857	5.957
9/10/2007 23:34	142440	2374	19.196	24.946	335.856	5.956
9/10/2007 23:35	142500	2375	19.196	24.948	335.858	5.958
9/10/2007 23:36	142560	2376	19.196	24.948	335.858	5.958
9/10/2007 23:37	142620	2377	19.196	24.945	335.858	5.958
9/10/2007 23:38	142680	2378	19.197	24.945	335.855	5.955
9/10/2007 23:39	142740	2379	19.195	24.946	335.859	5.959
9/10/2007 23:40	142800	2380	19.195	24.948	335.861	5.961
9/10/2007 23:41	142860	2381	19.195	24.948	335.859	5.959
9/10/2007 23:42	142920	2382	19.196	24.948	335.858	5.958
9/10/2007 23:43	142980	2383	19.195	24.949	335.861	5.961
9/10/2007 23:44	143040	2384	19.194	24.946	335.862	5.962
9/10/2007 23:45	143100	2385	19.194	24.946	335.862	5.962
9/10/2007 23:46	143160	2386	19.195	24.948	335.859	5.959
9/10/2007 23:47	143220	2387	19.194	24.949	335.862	5.962
9/10/2007 23:48	143280	2388	19.193	24.948	335.864	5.964
9/10/2007 23:49	143340	2389	19.194	24.947	335.863	5.963
9/10/2007 23:50	143400	2390	19.194	24.947	335.862	5.962
9/10/2007 23:51	143460	2391	19.194	24.949	335.863	5.963
9/10/2007 23:52	143520	2392	19.193	24.947	335.864	5.964
9/10/2007 23:53	143580	2393	19.193	24.946	335.865	5.965
9/10/2007 23:54	143640	2394	19.192	24.948	335.868	5.968
9/10/2007 23:55	143700	2395	19.192	24.947	335.868	5.968
9/10/2007 23:56	143760	2396	19.193	24.944	335.865	5.965
9/10/2007 23:57	143820	2397	19.192	24.944	335.866	5.966
9/10/2007 23:58	143880	2398	19.191	24.947	335.87	5.97
9/10/2007 23:59	143940	2399	19.193	24.948	335.865	5.965
9/11/2007 0:00	144000	2400	19.19	24.945	335.871	5.971
9/11/2007 0:01	144060	2401	19.191	24.946	335.869	5.969
9/11/2007 0:02	144120	2402	19.19	24.945	335.871	5.971
9/11/2007 0:03	144180	2403	19.191	24.944	335.869	5.969
9/11/2007 0:04	144240	2404	19.19	24.946	335.871	5.971
9/11/2007 0:05	144300	2405	19.19	24.946	335.871	5.971
9/11/2007 0:06	144360	2406	19.19	24.942	335.871	5.971
9/11/2007 0:07	144420	2407	19.191	24.945	335.87	5.97
9/11/2007 0:08	144480	2408	19.191	24.946	335.87	5.97
9/11/2007 0:09	144540	2409	19.19	24.943	335.872	5.972
9/11/2007 0:10	144600	2410	19.19	24.945	335.872	5.972
9/11/2007 0:11	144660	2411	19.19	24.942	335.872	5.972
9/11/2007 0:12	144720	2412	19.189	24.942	335.873	5.973
9/11/2007 0:13	144780	2413	19.189	24.944	335.874	5.974
9/11/2007 0:14	144840	2414	19.188	24.944	335.876	5.976
9/11/2007 0:15	144900	2415	19.188	24.944	335.875	5.975
9/11/2007 0:16	144960	2416	19.188	24.944	335.876	5.976
9/11/2007 0:17	145020	2417	19.188	24.942	335.876	5.976
9/11/2007 0:18	145080	2418	19.186	24.94	335.88	5.98
9/11/2007 0:19	145140	2419	19.188	24.944	335.877	5.977
9/11/2007 0:20	145200	2420	19.188	24.944	335.877	5.977
9/11/2007 0:21	145260	2421	19.188	24.941	335.876	5.976
9/11/2007 0:22	145320	2422	19.188	24.943	335.876	5.976
9/11/2007 0:23	145380	2423	19.188	24.944	335.876	5.976
9/11/2007 0:24	145440	2424	19.188	24.942	335.877	5.977
9/11/2007 0:25	145500	2425	19.187	24.943	335.878	5.978
9/11/2007 0:26	145560	2426	19.185	24.941	335.882	5.982
9/11/2007 0:27	145620	2427	19.188	24.942	335.876	5.976
9/11/2007 0:28	145680	2428	19.186	24.941	335.88	5.98
9/11/2007 0:29	145740	2429	19.186	24.939	335.881	5.981
9/11/2007 0:30	145800	2430	19.186	24.942	335.88	5.98
9/11/2007 0:31	145860	2431	19.186	24.942	335.881	5.981
9/11/2007 0:32	145920	2432	19.186	24.943	335.881	5.981
9/11/2007 0:33	145980	2433	19.185	24.942	335.883	5.983
9/11/2007 0:34	146040	2434	19.186	24.943	335.881	5.981

9/11/2007 0:35	146100	2435	19.185	24.942	335.882	5.982
9/11/2007 0:36	146160	2436	19.185	24.941	335.884	5.984
9/11/2007 0:37	146220	2437	19.184	24.942	335.884	5.984
9/11/2007 0:38	146280	2438	19.184	24.944	335.884	5.984
9/11/2007 0:39	146340	2439	19.184	24.941	335.886	5.986
9/11/2007 0:40	146400	2440	19.185	24.938	335.884	5.984
9/11/2007 0:41	146460	2441	19.184	24.939	335.884	5.984
9/11/2007 0:42	146520	2442	19.183	24.939	335.886	5.986
9/11/2007 0:43	146580	2443	19.183	24.937	335.887	5.987
9/11/2007 0:44	146640	2444	19.183	24.941	335.886	5.986
9/11/2007 0:45	146700	2445	19.183	24.937	335.886	5.986
9/11/2007 0:46	146760	2446	19.181	24.939	335.892	5.992
9/11/2007 0:47	146820	2447	19.182	24.941	335.889	5.989
9/11/2007 0:48	146880	2448	19.182	24.94	335.89	5.99
9/11/2007 0:49	146940	2449	19.181	24.941	335.892	5.992
9/11/2007 0:50	147000	2450	19.182	24.94	335.89	5.99
9/11/2007 0:51	147060	2451	19.182	24.942	335.889	5.989
9/11/2007 0:52	147120	2452	19.182	24.942	335.889	5.989
9/11/2007 0:53	147180	2453	19.182	24.941	335.891	5.991
9/11/2007 0:54	147240	2454	19.182	24.941	335.89	5.99
9/11/2007 0:55	147300	2455	19.18	24.94	335.893	5.993
9/11/2007 0:56	147360	2456	19.182	24.941	335.89	5.99
9/11/2007 0:57	147420	2457	19.18	24.94	335.895	5.995
9/11/2007 0:58	147480	2458	19.181	24.942	335.892	5.992
9/11/2007 0:59	147540	2459	19.181	24.942	335.892	5.992
9/11/2007 1:00	147600	2460	19.181	24.942	335.892	5.992
9/11/2007 1:01	147660	2461	19.181	24.941	335.892	5.992
9/11/2007 1:02	147720	2462	19.181	24.939	335.892	5.992
9/11/2007 1:03	147780	2463	19.18	24.939	335.895	5.995
9/11/2007 1:04	147840	2464	19.18	24.943	335.894	5.994
9/11/2007 1:05	147900	2465	19.18	24.938	335.893	5.993
9/11/2007 1:06	147960	2466	19.179	24.938	335.897	5.997
9/11/2007 1:07	148020	2467	19.179	24.938	335.896	5.996
9/11/2007 1:08	148080	2468	19.178	24.942	335.899	5.999
9/11/2007 1:09	148140	2469	19.178	24.938	335.899	5.999
9/11/2007 1:10	148200	2470	19.179	24.937	335.896	5.996
9/11/2007 1:11	148260	2471	19.179	24.939	335.897	5.997
9/11/2007 1:12	148320	2472	19.177	24.938	335.901	6.001
9/11/2007 1:13	148380	2473	19.179	24.939	335.896	5.996
9/11/2007 1:14	148440	2474	19.178	24.936	335.899	5.999
9/11/2007 1:15	148500	2475	19.178	24.937	335.9	6
9/11/2007 1:16	148560	2476	19.178	24.94	335.899	5.999
9/11/2007 1:17	148620	2477	19.179	24.937	335.897	5.997
9/11/2007 1:18	148680	2478	19.178	24.94	335.9	6
9/11/2007 1:19	148740	2479	19.176	24.938	335.903	6.003
9/11/2007 1:20	148800	2480	19.177	24.938	335.901	6.001
9/11/2007 1:21	148860	2481	19.178	24.94	335.899	5.999
9/11/2007 1:22	148920	2482	19.177	24.938	335.902	6.002
9/11/2007 1:23	148980	2483	19.178	24.937	335.9	6
9/11/2007 1:24	149040	2484	19.177	24.94	335.902	6.002
9/11/2007 1:25	149100	2485	19.176	24.941	335.903	6.003
9/11/2007 1:26	149160	2486	19.175	24.938	335.905	6.005
9/11/2007 1:27	149220	2487	19.176	24.941	335.904	6.004
9/11/2007 1:28	149280	2488	19.176	24.94	335.903	6.003
9/11/2007 1:29	149340	2489	19.175	24.94	335.906	6.006
9/11/2007 1:30	149400	2490	19.176	24.94	335.903	6.003
9/11/2007 1:31	149460	2491	19.173	24.94	335.91	6.01
9/11/2007 1:32	149520	2492	19.175	24.942	335.907	6.007
9/11/2007 1:33	149580	2493	19.176	24.94	335.905	6.005
9/11/2007 1:34	149640	2494	19.175	24.94	335.905	6.005
9/11/2007 1:35	149700	2495	19.175	24.941	335.907	6.007
9/11/2007 1:36	149760	2496	19.174	24.939	335.908	6.008
9/11/2007 1:37	149820	2497	19.175	24.94	335.906	6.006
9/11/2007 1:38	149880	2498	19.173	24.941	335.909	6.009

9/11/2007 1:39	149940	2499	19.174	24.943	335.909	6.009
9/11/2007 1:40	150000	2500	19.173	24.938	335.91	6.01
9/11/2007 1:41	150060	2501	19.174	24.938	335.909	6.009
9/11/2007 1:42	150120	2502	19.173	24.938	335.911	6.011
9/11/2007 1:43	150180	2503	19.172	24.939	335.912	6.012
9/11/2007 1:44	150240	2504	19.173	24.937	335.912	6.012
9/11/2007 1:45	150300	2505	19.173	24.938	335.911	6.011
9/11/2007 1:46	150360	2506	19.174	24.94	335.909	6.009
9/11/2007 1:47	150420	2507	19.173	24.936	335.911	6.011
9/11/2007 1:48	150480	2508	19.173	24.938	335.912	6.012
9/11/2007 1:49	150540	2509	19.171	24.935	335.914	6.014
9/11/2007 1:50	150600	2510	19.172	24.937	335.913	6.013
9/11/2007 1:51	150660	2511	19.172	24.939	335.912	6.012
9/11/2007 1:52	150720	2512	19.172	24.935	335.913	6.013
9/11/2007 1:53	150780	2513	19.171	24.936	335.916	6.016
9/11/2007 1:54	150840	2514	19.171	24.939	335.914	6.014
9/11/2007 1:55	150900	2515	19.171	24.938	335.915	6.015
9/11/2007 1:56	150960	2516	19.171	24.934	335.916	6.016
9/11/2007 1:57	151020	2517	19.17	24.938	335.918	6.018
9/11/2007 1:58	151080	2518	19.171	24.935	335.915	6.015
9/11/2007 1:59	151140	2519	19.171	24.937	335.916	6.016
9/11/2007 2:00	151200	2520	19.171	24.938	335.916	6.016
9/11/2007 2:01	151260	2521	19.17	24.938	335.917	6.017
9/11/2007 2:02	151320	2522	19.17	24.936	335.917	6.017
9/11/2007 2:03	151380	2523	19.17	24.933	335.918	6.018
9/11/2007 2:04	151440	2524	19.169	24.939	335.92	6.02
9/11/2007 2:05	151500	2525	19.171	24.939	335.916	6.016
9/11/2007 2:06	151560	2526	19.168	24.936	335.923	6.023
9/11/2007 2:07	151620	2527	19.17	24.932	335.918	6.018
9/11/2007 2:08	151680	2528	19.169	24.937	335.919	6.019
9/11/2007 2:09	151740	2529	19.168	24.935	335.922	6.022
9/11/2007 2:10	151800	2530	19.169	24.933	335.919	6.019
9/11/2007 2:11	151860	2531	19.169	24.934	335.919	6.019
9/11/2007 2:12	151920	2532	19.169	24.931	335.919	6.019
9/11/2007 2:13	151980	2533	19.168	24.93	335.923	6.023
9/11/2007 2:14	152040	2534	19.167	24.936	335.924	6.024
9/11/2007 2:15	152100	2535	19.167	24.934	335.923	6.023
9/11/2007 2:16	152160	2536	19.168	24.934	335.922	6.022
9/11/2007 2:17	152220	2537	19.169	24.934	335.92	6.02
9/11/2007 2:18	152280	2538	19.167	24.933	335.925	6.025
9/11/2007 2:19	152340	2539	19.167	24.933	335.924	6.024
9/11/2007 2:20	152400	2540	19.167	24.933	335.924	6.024
9/11/2007 2:21	152460	2541	19.167	24.933	335.924	6.024
9/11/2007 2:22	152520	2542	19.166	24.934	335.927	6.027
9/11/2007 2:23	152580	2543	19.166	24.936	335.926	6.026
9/11/2007 2:24	152640	2544	19.166	24.938	335.926	6.026
9/11/2007 2:25	152700	2545	19.167	24.936	335.924	6.024
9/11/2007 2:26	152760	2546	19.168	24.934	335.923	6.023
9/11/2007 2:27	152820	2547	19.167	24.934	335.925	6.025
9/11/2007 2:28	152880	2548	19.166	24.933	335.926	6.026
9/11/2007 2:29	152940	2549	19.165	24.938	335.928	6.028
9/11/2007 2:30	153000	2550	19.166	24.938	335.927	6.027
9/11/2007 2:31	153060	2551	19.165	24.938	335.928	6.028
9/11/2007 2:32	153120	2552	19.165	24.937	335.929	6.029
9/11/2007 2:33	153180	2553	19.165	24.939	335.928	6.028
9/11/2007 2:34	153240	2554	19.165	24.936	335.928	6.028
9/11/2007 2:35	153300	2555	19.164	24.936	335.93	6.03
9/11/2007 2:36	153360	2556	19.166	24.936	335.927	6.027
9/11/2007 2:37	153420	2557	19.165	24.937	335.929	6.029
9/11/2007 2:38	153480	2558	19.165	24.933	335.928	6.028
9/11/2007 2:39	153540	2559	19.164	24.936	335.931	6.031
9/11/2007 2:40	153600	2560	19.165	24.937	335.93	6.03
9/11/2007 2:41	153660	2561	19.165	24.938	335.929	6.029
9/11/2007 2:42	153720	2562	19.165	24.94	335.93	6.03

9/11/2007 2:43	153780	2563	19.164	24.934	335.931	6.031
9/11/2007 2:44	153840	2564	19.164	24.939	335.932	6.032
9/11/2007 2:45	153900	2565	19.165	24.94	335.93	6.03
9/11/2007 2:46	153960	2566	19.163	24.938	335.933	6.033
9/11/2007 2:47	154020	2567	19.163	24.937	335.933	6.033
9/11/2007 2:48	154080	2568	19.165	24.938	335.929	6.029
9/11/2007 2:49	154140	2569	19.163	24.936	335.933	6.033
9/11/2007 2:50	154200	2570	19.163	24.939	335.935	6.035
9/11/2007 2:51	154260	2571	19.162	24.941	335.936	6.036
9/11/2007 2:52	154320	2572	19.163	24.939	335.933	6.033
9/11/2007 2:53	154380	2573	19.164	24.938	335.932	6.032
9/11/2007 2:54	154440	2574	19.163	24.938	335.934	6.034
9/11/2007 2:55	154500	2575	19.163	24.935	335.933	6.033
9/11/2007 2:56	154560	2576	19.162	24.939	335.937	6.037
9/11/2007 2:57	154620	2577	19.162	24.937	335.936	6.036
9/11/2007 2:58	154680	2578	19.162	24.935	335.935	6.035
9/11/2007 2:59	154740	2579	19.162	24.934	335.935	6.035
9/11/2007 3:00	154800	2580	19.163	24.935	335.934	6.034
9/11/2007 3:01	154860	2581	19.162	24.935	335.936	6.036
9/11/2007 3:02	154920	2582	19.162	24.935	335.935	6.035
9/11/2007 3:03	154980	2583	19.162	24.934	335.935	6.035
9/11/2007 3:04	155040	2584	19.162	24.937	335.935	6.035
9/11/2007 3:05	155100	2585	19.163	24.932	335.934	6.034
9/11/2007 3:06	155160	2586	19.161	24.935	335.937	6.037
9/11/2007 3:07	155220	2587	19.162	24.934	335.937	6.037
9/11/2007 3:08	155280	2588	19.161	24.933	335.938	6.038
9/11/2007 3:09	155340	2589	19.162	24.933	335.937	6.037
9/11/2007 3:10	155400	2590	19.161	24.932	335.938	6.038
9/11/2007 3:11	155460	2591	19.162	24.934	335.935	6.035
9/11/2007 3:12	155520	2592	19.16	24.932	335.94	6.04
9/11/2007 3:13	155580	2593	19.16	24.932	335.94	6.04
9/11/2007 3:14	155640	2594	19.161	24.932	335.939	6.039
9/11/2007 3:15	155700	2595	19.161	24.934	335.938	6.038
9/11/2007 3:16	155760	2596	19.16	24.933	335.941	6.041
9/11/2007 3:17	155820	2597	19.161	24.932	335.938	6.038
9/11/2007 3:18	155880	2598	19.16	24.93	335.941	6.041
9/11/2007 3:19	155940	2599	19.159	24.932	335.942	6.042
9/11/2007 3:20	156000	2600	19.16	24.931	335.941	6.041
9/11/2007 3:21	156060	2601	19.16	24.933	335.94	6.04
9/11/2007 3:22	156120	2602	19.16	24.934	335.941	6.041
9/11/2007 3:23	156180	2603	19.159	24.934	335.942	6.042
9/11/2007 3:24	156240	2604	19.16	24.935	335.942	6.042
9/11/2007 3:25	156300	2605	19.161	24.933	335.939	6.039
9/11/2007 3:26	156360	2606	19.159	24.932	335.942	6.042
9/11/2007 3:27	156420	2607	19.159	24.935	335.943	6.043
9/11/2007 3:28	156480	2608	19.158	24.934	335.946	6.046
9/11/2007 3:29	156540	2609	19.159	24.934	335.944	6.044
9/11/2007 3:30	156600	2610	19.16	24.931	335.941	6.041
9/11/2007 3:31	156660	2611	19.159	24.933	335.942	6.042
9/11/2007 3:32	156720	2612	19.158	24.929	335.944	6.044
9/11/2007 3:33	156780	2613	19.158	24.933	335.945	6.045
9/11/2007 3:34	156840	2614	19.159	24.93	335.943	6.043
9/11/2007 3:35	156900	2615	19.159	24.932	335.944	6.044
9/11/2007 3:36	156960	2616	19.159	24.929	335.943	6.043
9/11/2007 3:37	157020	2617	19.157	24.931	335.947	6.047
9/11/2007 3:38	157080	2618	19.158	24.929	335.944	6.044
9/11/2007 3:39	157140	2619	19.157	24.93	335.948	6.048
9/11/2007 3:40	157200	2620	19.159	24.928	335.944	6.044
9/11/2007 3:41	157260	2621	19.158	24.931	335.944	6.044
9/11/2007 3:42	157320	2622	19.157	24.932	335.948	6.048
9/11/2007 3:43	157380	2623	19.159	24.927	335.943	6.043
9/11/2007 3:44	157440	2624	19.157	24.929	335.947	6.047
9/11/2007 3:45	157500	2625	19.158	24.929	335.945	6.045
9/11/2007 3:46	157560	2626	19.158	24.93	335.945	6.045

9/11/2007 3:47	157620	2627	19.157	24.932	335.947	6.047
9/11/2007 3:48	157680	2628	19.158	24.931	335.946	6.046
9/11/2007 3:49	157740	2629	19.157	24.932	335.948	6.048
9/11/2007 3:50	157800	2630	19.157	24.928	335.946	6.046
9/11/2007 3:51	157860	2631	19.157	24.929	335.947	6.047
9/11/2007 3:52	157920	2632	19.157	24.93	335.948	6.048
9/11/2007 3:53	157980	2633	19.157	24.931	335.946	6.046
9/11/2007 3:54	158040	2634	19.157	24.933	335.948	6.048
9/11/2007 3:55	158100	2635	19.158	24.929	335.946	6.046
9/11/2007 3:56	158160	2636	19.157	24.931	335.947	6.047
9/11/2007 3:57	158220	2637	19.157	24.928	335.948	6.048
9/11/2007 3:58	158280	2638	19.156	24.93	335.949	6.049
9/11/2007 3:59	158340	2639	19.155	24.932	335.952	6.052
9/11/2007 4:00	158400	2640	19.155	24.928	335.951	6.051
9/11/2007 4:01	158460	2641	19.157	24.931	335.948	6.048
9/11/2007 4:02	158520	2642	19.156	24.929	335.949	6.049
9/11/2007 4:03	158580	2643	19.155	24.929	335.952	6.052
9/11/2007 4:04	158640	2644	19.156	24.929	335.95	6.05
9/11/2007 4:05	158700	2645	19.157	24.931	335.948	6.048
9/11/2007 4:06	158760	2646	19.156	24.931	335.95	6.05
9/11/2007 4:07	158820	2647	19.155	24.929	335.953	6.053
9/11/2007 4:08	158880	2648	19.156	24.93	335.949	6.049
9/11/2007 4:09	158940	2649	19.155	24.929	335.951	6.051
9/11/2007 4:10	159000	2650	19.154	24.928	335.953	6.053
9/11/2007 4:11	159060	2651	19.154	24.93	335.954	6.054
9/11/2007 4:12	159120	2652	19.154	24.931	335.953	6.053
9/11/2007 4:13	159180	2653	19.155	24.929	335.951	6.051
9/11/2007 4:14	159240	2654	19.156	24.932	335.95	6.05
9/11/2007 4:15	159300	2655	19.154	24.928	335.953	6.053
9/11/2007 4:16	159360	2656	19.156	24.929	335.949	6.049
9/11/2007 4:17	159420	2657	19.154	24.927	335.954	6.054
9/11/2007 4:18	159480	2658	19.155	24.928	335.951	6.051
9/11/2007 4:19	159540	2659	19.154	24.929	335.954	6.054
9/11/2007 4:20	159600	2660	19.154	24.929	335.954	6.054
9/11/2007 4:21	159660	2661	19.154	24.929	335.954	6.054
9/11/2007 4:22	159720	2662	19.154	24.93	335.953	6.053
9/11/2007 4:23	159780	2663	19.154	24.93	335.955	6.055
9/11/2007 4:24	159840	2664	19.153	24.931	335.956	6.056
9/11/2007 4:25	159900	2665	19.153	24.931	335.956	6.056
9/11/2007 4:26	159960	2666	19.154	24.931	335.955	6.055
9/11/2007 4:27	160020	2667	19.154	24.93	335.954	6.054
9/11/2007 4:28	160080	2668	19.155	24.93	335.952	6.052
9/11/2007 4:29	160140	2669	19.154	24.931	335.954	6.054
9/11/2007 4:30	160200	2670	19.155	24.927	335.952	6.052
9/11/2007 4:31	160260	2671	19.155	24.929	335.953	6.053
9/11/2007 4:32	160320	2672	19.154	24.928	335.955	6.055
9/11/2007 4:33	160380	2673	19.154	24.928	335.955	6.055
9/11/2007 4:34	160440	2674	19.154	24.928	335.956	6.056
9/11/2007 4:35	160500	2675	19.153	24.93	335.956	6.056
9/11/2007 4:36	160560	2676	19.153	24.929	335.957	6.057
9/11/2007 4:37	160620	2677	19.153	24.93	335.957	6.057
9/11/2007 4:38	160680	2678	19.153	24.93	335.956	6.056
9/11/2007 4:39	160740	2679	19.153	24.927	335.957	6.057
9/11/2007 4:40	160800	2680	19.153	24.928	335.956	6.056
9/11/2007 4:41	160860	2681	19.154	24.926	335.954	6.054
9/11/2007 4:42	160920	2682	19.153	24.93	335.957	6.057
9/11/2007 4:43	160980	2683	19.154	24.929	335.956	6.056
9/11/2007 4:44	161040	2684	19.151	24.928	335.96	6.06
9/11/2007 4:45	161100	2685	19.153	24.925	335.957	6.057
9/11/2007 4:46	161160	2686	19.154	24.926	335.955	6.055
9/11/2007 4:47	161220	2687	19.155	24.93	335.953	6.053
9/11/2007 4:48	161280	2688	19.155	24.928	335.953	6.053
9/11/2007 4:49	161340	2689	19.154	24.927	335.954	6.054
9/11/2007 4:50	161400	2690	19.155	24.927	335.953	6.053

9/11/2007 4:51	161460	2691	19.153	24.93	335.957	6.057
9/11/2007 4:52	161520	2692	19.152	24.926	335.96	6.06
9/11/2007 4:53	161580	2693	19.153	24.928	335.956	6.056
9/11/2007 4:54	161640	2694	19.153	24.931	335.958	6.058
9/11/2007 4:55	161700	2695	19.154	24.929	335.954	6.054
9/11/2007 4:56	161760	2696	19.156	24.928	335.949	6.049
9/11/2007 4:57	161820	2697	19.154	24.928	335.955	6.055
9/11/2007 4:58	161880	2698	19.154	24.929	335.954	6.054
9/11/2007 4:59	161940	2699	19.152	24.929	335.959	6.059
9/11/2007 5:00	162000	2700	19.156	24.926	335.951	6.051
9/11/2007 5:01	162060	2701	19.152	24.924	335.959	6.059
9/11/2007 5:02	162120	2702	19.152	24.927	335.96	6.06
9/11/2007 5:03	162180	2703	19.153	24.924	335.956	6.056
9/11/2007 5:04	162240	2704	19.153	24.926	335.956	6.056
9/11/2007 5:05	162300	2705	19.154	24.927	335.954	6.054
9/11/2007 5:06	162360	2706	19.153	24.925	335.957	6.057
9/11/2007 5:07	162420	2707	19.152	24.926	335.96	6.06
9/11/2007 5:08	162480	2708	19.152	24.922	335.96	6.06
9/11/2007 5:09	162540	2709	19.152	24.924	335.959	6.059
9/11/2007 5:10	162600	2710	19.152	24.925	335.959	6.059
9/11/2007 5:11	162660	2711	19.152	24.926	335.959	6.059
9/11/2007 5:12	162720	2712	19.152	24.927	335.959	6.059
9/11/2007 5:13	162780	2713	19.151	24.925	335.961	6.061
9/11/2007 5:14	162840	2714	19.152	24.925	335.96	6.06
9/11/2007 5:15	162900	2715	19.151	24.924	335.961	6.061
9/11/2007 5:16	162960	2716	19.152	24.927	335.958	6.058
9/11/2007 5:17	163020	2717	19.153	24.926	335.958	6.058
9/11/2007 5:18	163080	2718	19.151	24.927	335.961	6.061
9/11/2007 5:19	163140	2719	19.152	24.927	335.959	6.059
9/11/2007 5:20	163200	2720	19.152	24.927	335.96	6.06
9/11/2007 5:21	163260	2721	19.151	24.93	335.961	6.061
9/11/2007 5:22	163320	2722	19.151	24.929	335.961	6.061
9/11/2007 5:23	163380	2723	19.152	24.926	335.959	6.059
9/11/2007 5:24	163440	2724	19.15	24.929	335.963	6.063
9/11/2007 5:25	163500	2725	19.15	24.929	335.963	6.063
9/11/2007 5:26	163560	2726	19.15	24.926	335.964	6.064
9/11/2007 5:27	163620	2727	19.151	24.928	335.961	6.061
9/11/2007 5:28	163680	2728	19.151	24.927	335.963	6.063
9/11/2007 5:29	163740	2729	19.151	24.928	335.96	6.06
9/11/2007 5:30	163800	2730	19.15	24.929	335.963	6.063
9/11/2007 5:31	163860	2731	19.15	24.927	335.963	6.063
9/11/2007 5:32	163920	2732	19.151	24.928	335.962	6.062
9/11/2007 5:33	163980	2733	19.151	24.929	335.961	6.061
9/11/2007 5:34	164040	2734	19.15	24.927	335.963	6.063
9/11/2007 5:35	164100	2735	19.15	24.927	335.963	6.063
9/11/2007 5:36	164160	2736	19.151	24.926	335.96	6.06
9/11/2007 5:37	164220	2737	19.152	24.927	335.959	6.059
9/11/2007 5:38	164280	2738	19.15	24.929	335.964	6.064
9/11/2007 5:39	164340	2739	19.15	24.928	335.963	6.063
9/11/2007 5:40	164400	2740	19.151	24.928	335.962	6.062
9/11/2007 5:41	164460	2741	19.15	24.931	335.963	6.063
9/11/2007 5:42	164520	2742	19.151	24.928	335.962	6.062
9/11/2007 5:43	164580	2743	19.151	24.928	335.961	6.061
9/11/2007 5:44	164640	2744	19.15	24.926	335.964	6.064
9/11/2007 5:45	164700	2745	19.148	24.926	335.968	6.068
9/11/2007 5:46	164760	2746	19.149	24.925	335.965	6.065
9/11/2007 5:47	164820	2747	19.15	24.924	335.965	6.065
9/11/2007 5:48	164880	2748	19.15	24.928	335.963	6.063
9/11/2007 5:49	164940	2749	19.15	24.926	335.965	6.065
9/11/2007 5:50	165000	2750	19.15	24.925	335.963	6.063
9/11/2007 5:51	165060	2751	19.149	24.925	335.965	6.065
9/11/2007 5:52	165120	2752	19.149	24.926	335.965	6.065
9/11/2007 5:53	165180	2753	19.149	24.925	335.966	6.066
9/11/2007 5:54	165240	2754	19.15	24.924	335.964	6.064

9/11/2007 5:55	165300	2755	19.149	24.923	335.965	6.065
9/11/2007 5:56	165360	2756	19.15	24.923	335.963	6.063
9/11/2007 5:57	165420	2757	19.149	24.923	335.967	6.067
9/11/2007 5:58	165480	2758	19.15	24.921	335.965	6.065
9/11/2007 5:59	165540	2759	19.149	24.923	335.966	6.066
9/11/2007 6:00	165600	2760	19.148	24.923	335.967	6.067
9/11/2007 6:01	165660	2761	19.149	24.928	335.966	6.066
9/11/2007 6:02	165720	2762	19.149	24.923	335.966	6.066
9/11/2007 6:03	165780	2763	19.149	24.923	335.966	6.066
9/11/2007 6:04	165840	2764	19.149	24.925	335.966	6.066
9/11/2007 6:05	165900	2765	19.148	24.926	335.967	6.067
9/11/2007 6:06	165960	2766	19.148	24.927	335.967	6.067
9/11/2007 6:07	166020	2767	19.148	24.924	335.969	6.069
9/11/2007 6:08	166080	2768	19.149	24.926	335.967	6.067
9/11/2007 6:09	166140	2769	19.148	24.923	335.969	6.069
9/11/2007 6:10	166200	2770	19.148	24.922	335.968	6.068
9/11/2007 6:11	166260	2771	19.148	24.921	335.968	6.068
9/11/2007 6:12	166320	2772	19.148	24.921	335.969	6.069
9/11/2007 6:13	166380	2773	19.148	24.92	335.967	6.067
9/11/2007 6:14	166440	2774	19.148	24.921	335.969	6.069
9/11/2007 6:15	166500	2775	19.15	24.923	335.965	6.065
9/11/2007 6:16	166560	2776	19.147	24.92	335.971	6.071
9/11/2007 6:17	166620	2777	19.148	24.922	335.968	6.068
9/11/2007 6:18	166680	2778	19.147	24.924	335.97	6.07
9/11/2007 6:19	166740	2779	19.147	24.924	335.971	6.071
9/11/2007 6:20	166800	2780	19.147	24.923	335.971	6.071
9/11/2007 6:21	166860	2781	19.149	24.922	335.967	6.067
9/11/2007 6:22	166920	2782	19.148	24.924	335.968	6.068
9/11/2007 6:23	166980	2783	19.148	24.925	335.967	6.067
9/11/2007 6:24	167040	2784	19.148	24.923	335.967	6.067
9/11/2007 6:25	167100	2785	19.146	24.924	335.974	6.074
9/11/2007 6:26	167160	2786	19.146	24.923	335.972	6.072
9/11/2007 6:27	167220	2787	19.146	24.923	335.973	6.073
9/11/2007 6:28	167280	2788	19.147	24.923	335.97	6.07
9/11/2007 6:29	167340	2789	19.147	24.924	335.971	6.071
9/11/2007 6:30	167400	2790	19.146	24.924	335.972	6.072
9/11/2007 6:31	167460	2791	19.147	24.923	335.97	6.07
9/11/2007 6:32	167520	2792	19.147	24.923	335.97	6.07
9/11/2007 6:33	167580	2793	19.147	24.921	335.972	6.072
9/11/2007 6:34	167640	2794	19.146	24.923	335.973	6.073
9/11/2007 6:35	167700	2795	19.147	24.921	335.971	6.071
9/11/2007 6:36	167760	2796	19.146	24.92	335.972	6.072
9/11/2007 6:37	167820	2797	19.146	24.921	335.973	6.073
9/11/2007 6:38	167880	2798	19.145	24.922	335.974	6.074
9/11/2007 6:39	167940	2799	19.146	24.923	335.973	6.073
9/11/2007 6:40	168000	2800	19.146	24.922	335.972	6.072
9/11/2007 6:41	168060	2801	19.146	24.92	335.972	6.072
9/11/2007 6:42	168120	2802	19.146	24.924	335.973	6.073
9/11/2007 6:43	168180	2803	19.146	24.922	335.972	6.072
9/11/2007 6:44	168240	2804	19.145	24.921	335.976	6.076
9/11/2007 6:45	168300	2805	19.146	24.922	335.973	6.073
9/11/2007 6:46	168360	2806	19.146	24.922	335.973	6.073
9/11/2007 6:47	168420	2807	19.145	24.924	335.975	6.075
9/11/2007 6:48	168480	2808	19.145	24.922	335.975	6.075
9/11/2007 6:49	168540	2809	19.146	24.919	335.973	6.073
9/11/2007 6:50	168600	2810	19.145	24.922	335.976	6.076
9/11/2007 6:51	168660	2811	19.145	24.922	335.976	6.076
9/11/2007 6:52	168720	2812	19.146	24.921	335.974	6.074
9/11/2007 6:53	168780	2813	19.146	24.92	335.974	6.074
9/11/2007 6:54	168840	2814	19.144	24.921	335.977	6.077
9/11/2007 6:55	168900	2815	19.146	24.92	335.974	6.074
9/11/2007 6:56	168960	2816	19.144	24.922	335.977	6.077
9/11/2007 6:57	169020	2817	19.145	24.92	335.976	6.076
9/11/2007 6:58	169080	2818	19.145	24.92	335.975	6.075

9/11/2007 6:59	169140	2819	19.144	24.92	335.977	6.077
9/11/2007 7:00	169200	2820	19.144	24.918	335.978	6.078
9/11/2007 7:01	169260	2821	19.145	24.92	335.976	6.076
9/11/2007 7:02	169320	2822	19.144	24.921	335.977	6.077
9/11/2007 7:03	169380	2823	19.144	24.921	335.977	6.077
9/11/2007 7:04	169440	2824	19.143	24.922	335.98	6.08
9/11/2007 7:05	169500	2825	19.144	24.923	335.977	6.077
9/11/2007 7:06	169560	2826	19.144	24.922	335.978	6.078
9/11/2007 7:07	169620	2827	19.145	24.921	335.976	6.076
9/11/2007 7:08	169680	2828	19.143	24.922	335.979	6.079
9/11/2007 7:09	169740	2829	19.143	24.918	335.981	6.081
9/11/2007 7:10	169800	2830	19.144	24.922	335.977	6.077
9/11/2007 7:11	169860	2831	19.143	24.92	335.979	6.079
9/11/2007 7:12	169920	2832	19.144	24.922	335.977	6.077
9/11/2007 7:13	169980	2833	19.144	24.923	335.978	6.078
9/11/2007 7:14	170040	2834	19.144	24.921	335.978	6.078
9/11/2007 7:15	170100	2835	19.142	24.921	335.982	6.082
9/11/2007 7:16	170160	2836	19.143	24.92	335.979	6.079
9/11/2007 7:17	170220	2837	19.145	24.921	335.976	6.076
9/11/2007 7:18	170280	2838	19.144	24.919	335.979	6.079
9/11/2007 7:19	170340	2839	19.143	24.915	335.981	6.081
9/11/2007 7:20	170400	2840	19.143	24.922	335.981	6.081
9/11/2007 7:21	170460	2841	19.143	24.922	335.98	6.08
9/11/2007 7:22	170520	2842	19.142	24.921	335.981	6.081
9/11/2007 7:23	170580	2843	19.144	24.922	335.978	6.078
9/11/2007 7:24	170640	2844	19.141	24.921	335.983	6.083
9/11/2007 7:25	170700	2845	19.14	24.921	335.987	6.087
9/11/2007 7:26	170760	2846	19.141	24.918	335.984	6.084
9/11/2007 7:27	170820	2847	19.142	24.918	335.983	6.083
9/11/2007 7:28	170880	2848	19.142	24.916	335.982	6.082
9/11/2007 7:29	170940	2849	19.141	24.92	335.984	6.084
9/11/2007 7:30	171000	2850	19.142	24.919	335.983	6.083
9/11/2007 7:31	171060	2851	19.141	24.919	335.985	6.085
9/11/2007 7:32	171120	2852	19.141	24.919	335.986	6.086
9/11/2007 7:33	171180	2853	19.142	24.919	335.982	6.082
9/11/2007 7:34	171240	2854	19.141	24.92	335.985	6.085
9/11/2007 7:35	171300	2855	19.141	24.918	335.984	6.084
9/11/2007 7:36	171360	2856	19.142	24.92	335.983	6.083
9/11/2007 7:37	171420	2857	19.141	24.923	335.986	6.086
9/11/2007 7:38	171480	2858	19.141	24.92	335.985	6.085
9/11/2007 7:39	171540	2859	19.14	24.919	335.986	6.086
9/11/2007 7:40	171600	2860	19.141	24.921	335.985	6.085
9/11/2007 7:41	171660	2861	19.14	24.919	335.986	6.086
9/11/2007 7:42	171720	2862	19.141	24.919	335.984	6.084
9/11/2007 7:43	171780	2863	19.141	24.922	335.985	6.085
9/11/2007 7:44	171840	2864	19.141	24.921	335.983	6.083
9/11/2007 7:45	171900	2865	19.139	24.922	335.988	6.088
9/11/2007 7:46	171960	2866	19.14	24.922	335.986	6.086
9/11/2007 7:47	172020	2867	19.141	24.923	335.986	6.086
9/11/2007 7:48	172080	2868	19.138	24.919	335.993	6.093
9/11/2007 7:49	172140	2869	19.14	24.92	335.986	6.086
9/11/2007 7:50	172200	2870	19.14	24.919	335.988	6.088
9/11/2007 7:51	172260	2871	19.139	24.919	335.988	6.088
9/11/2007 7:52	172320	2872	19.138	24.919	335.992	6.092
9/11/2007 7:53	172380	2873	19.139	24.918	335.988	6.088
9/11/2007 7:54	172440	2874	19.138	24.921	335.991	6.091
9/11/2007 7:55	172500	2875	19.138	24.917	335.991	6.091
9/11/2007 7:56	172560	2876	19.137	24.917	335.993	6.093
9/11/2007 7:57	172620	2877	19.139	24.916	335.99	6.09
9/11/2007 7:58	172680	2878	19.138	24.918	335.991	6.091
9/11/2007 7:59	172740	2879	19.138	24.917	335.99	6.09
9/11/2007 8:00	172800	2880	19.139	24.918	335.99	6.09
9/11/2007 8:01	172860	2881	19.138	24.918	335.991	6.091
9/11/2007 8:02	172920	2882	19.138	24.915	335.992	6.092

9/11/2007 8:03	172980	2883	19.137	24.915	335.994	6.094
9/11/2007 8:04	173040	2884	19.138	24.917	335.993	6.093
9/11/2007 8:05	173100	2885	19.136	24.917	335.995	6.095
9/11/2007 8:06	173160	2886	19.136	24.917	335.995	6.095
9/11/2007 8:07	173220	2887	19.136	24.918	335.996	6.096
9/11/2007 8:08	173280	2888	19.136	24.917	335.995	6.095
9/11/2007 8:09	173340	2889	19.136	24.917	335.996	6.096
9/11/2007 8:10	173400	2890	19.136	24.917	335.996	6.096
9/11/2007 8:11	173460	2891	19.138	24.918	335.991	6.091
9/11/2007 8:12	173520	2892	19.136	24.916	335.996	6.096
9/11/2007 8:13	173580	2893	19.137	24.917	335.995	6.095
9/11/2007 8:14	173640	2894	19.137	24.914	335.994	6.094
9/11/2007 8:15	173700	2895	19.136	24.915	335.997	6.097
9/11/2007 8:16	173760	2896	19.135	24.915	335.999	6.099
9/11/2007 8:17	173820	2897	19.136	24.92	335.996	6.096
9/11/2007 8:18	173880	2898	19.134	24.917	336	6.1
9/11/2007 8:19	173940	2899	19.136	24.918	335.997	6.097
9/11/2007 8:20	174000	2900	19.135	24.919	335.997	6.097
9/11/2007 8:21	174060	2901	19.135	24.915	335.998	6.098
9/11/2007 8:22	174120	2902	19.134	24.919	336.001	6.101
9/11/2007 8:23	174180	2903	19.134	24.92	336	6.1
9/11/2007 8:24	174240	2904	19.135	24.92	335.999	6.099
9/11/2007 8:25	174300	2905	19.135	24.92	335.999	6.099
9/11/2007 8:26	174360	2906	19.135	24.918	335.999	6.099
9/11/2007 8:27	174420	2907	19.136	24.918	335.997	6.097
9/11/2007 8:28	174480	2908	19.133	24.917	336.003	6.103
9/11/2007 8:29	174540	2909	19.133	24.919	336.003	6.103
9/11/2007 8:30	174600	2910	19.134	24.916	336	6.1
9/11/2007 8:31	174660	2911	19.134	24.918	336.001	6.101
9/11/2007 8:32	174720	2912	19.133	24.916	336.004	6.104
9/11/2007 8:33	174780	2913	19.135	24.918	335.999	6.099
9/11/2007 8:34	174840	2914	19.133	24.916	336.003	6.103
9/11/2007 8:35	174900	2915	19.133	24.919	336.003	6.103
9/11/2007 8:36	174960	2916	19.132	24.916	336.005	6.105
9/11/2007 8:37	175020	2917	19.132	24.917	336.006	6.106
9/11/2007 8:38	175080	2918	19.132	24.917	336.004	6.104
9/11/2007 8:39	175140	2919	19.133	24.92	336.004	6.104
9/11/2007 8:40	175200	2920	19.133	24.918	336.003	6.103
9/11/2007 8:41	175260	2921	19.131	24.918	336.007	6.107
9/11/2007 8:42	175320	2922	19.133	24.917	336.004	6.104
9/11/2007 8:43	175380	2923	19.133	24.918	336.004	6.104
9/11/2007 8:44	175440	2924	19.132	24.917	336.006	6.106
9/11/2007 8:45	175500	2925	19.132	24.915	336.006	6.106
9/11/2007 8:46	175560	2926	19.132	24.917	336.004	6.104
9/11/2007 8:47	175620	2927	19.132	24.918	336.004	6.104
9/11/2007 8:48	175680	2928	19.131	24.918	336.007	6.107
9/11/2007 8:49	175740	2929	19.132	24.92	336.006	6.106
9/11/2007 8:50	175800	2930	19.131	24.919	336.007	6.107
9/11/2007 8:51	175860	2931	19.132	24.919	336.006	6.106
9/11/2007 8:52	175920	2932	19.132	24.919	336.005	6.105
9/11/2007 8:53	175980	2933	19.131	24.92	336.007	6.107
9/11/2007 8:54	176040	2934	19.131	24.92	336.007	6.107
9/11/2007 8:55	176100	2935	19.131	24.921	336.008	6.108
9/11/2007 8:56	176160	2936	19.131	24.92	336.009	6.109
9/11/2007 8:57	176220	2937	19.13	24.92	336.009	6.109
9/11/2007 8:58	176280	2938	19.13	24.919	336.009	6.109
9/11/2007 8:59	176340	2939	19.131	24.918	336.008	6.108
9/11/2007 9:00	176400	2940	19.131	24.919	336.007	6.107
9/11/2007 9:01	176460	2941	19.13	24.916	336.011	6.111
9/11/2007 9:02	176520	2942	19.13	24.916	336.01	6.11
9/11/2007 9:03	176580	2943	19.129	24.918	336.011	6.111
9/11/2007 9:04	176640	2944	19.13	24.915	336.011	6.111
9/11/2007 9:05	176700	2945	19.129	24.917	336.012	6.112
9/11/2007 9:06	176760	2946	19.129	24.914	336.013	6.113

9/11/2007 9:07	176820	2947	19.13	24.916	336.011	6.111
9/11/2007 9:08	176880	2948	19.129	24.917	336.013	6.113
9/11/2007 9:09	176940	2949	19.128	24.917	336.013	6.113
9/11/2007 9:10	177000	2950	19.129	24.917	336.013	6.113
9/11/2007 9:11	177060	2951	19.128	24.913	336.014	6.114
9/11/2007 9:12	177120	2952	19.128	24.916	336.015	6.115
9/11/2007 9:13	177180	2953	19.129	24.915	336.012	6.112
9/11/2007 9:14	177240	2954	19.127	24.915	336.016	6.116
9/11/2007 9:15	177300	2955	19.128	24.914	336.015	6.115
9/11/2007 9:16	177360	2956	19.127	24.915	336.016	6.116
9/11/2007 9:17	177420	2957	19.128	24.911	336.015	6.115
9/11/2007 9:18	177480	2958	19.127	24.914	336.017	6.117
9/11/2007 9:19	177540	2959	19.127	24.913	336.016	6.116
9/11/2007 9:20	177600	2960	19.126	24.912	336.018	6.118
9/11/2007 9:21	177660	2961	19.128	24.911	336.014	6.114
9/11/2007 9:22	177720	2962	19.127	24.914	336.016	6.116
9/11/2007 9:23	177780	2963	19.128	24.913	336.015	6.115
9/11/2007 9:24	177840	2964	19.126	24.914	336.02	6.12
9/11/2007 9:25	177900	2965	19.128	24.912	336.015	6.115
9/11/2007 9:26	177960	2966	19.127	24.915	336.018	6.118
9/11/2007 9:27	178020	2967	19.127	24.914	336.017	6.117
9/11/2007 9:28	178080	2968	19.126	24.915	336.019	6.119
9/11/2007 9:29	178140	2969	19.125	24.914	336.022	6.122
9/11/2007 9:30	178200	2970	19.125	24.913	336.021	6.121
9/11/2007 9:31	178260	2971	19.126	24.915	336.02	6.12
9/11/2007 9:32	178320	2972	19.125	24.914	336.021	6.121
9/11/2007 9:33	178380	2973	19.126	24.911	336.02	6.12
9/11/2007 9:34	178440	2974	19.126	24.911	336.02	6.12
9/11/2007 9:35	178500	2975	19.125	24.909	336.021	6.121
9/11/2007 9:36	178560	2976	19.124	24.908	336.023	6.123
9/11/2007 9:37	178620	2977	19.125	24.91	336.022	6.122
9/11/2007 9:38	178680	2978	19.124	24.912	336.024	6.124
9/11/2007 9:39	178740	2979	19.125	24.913	336.021	6.121
9/11/2007 9:40	178800	2980	19.126	24.91	336.02	6.12
9/11/2007 9:41	178860	2981	19.124	24.912	336.024	6.124
9/11/2007 9:42	178920	2982	19.124	24.912	336.023	6.123
9/11/2007 9:43	178980	2983	19.125	24.913	336.022	6.122
9/11/2007 9:44	179040	2984	19.124	24.913	336.024	6.124
9/11/2007 9:45	179100	2985	19.124	24.913	336.024	6.124
9/11/2007 9:46	179160	2986	19.124	24.913	336.025	6.125
9/11/2007 9:47	179220	2987	19.125	24.914	336.022	6.122
9/11/2007 9:48	179280	2988	19.124	24.915	336.023	6.123
9/11/2007 9:49	179340	2989	19.122	24.912	336.028	6.128
9/11/2007 9:50	179400	2990	19.122	24.913	336.028	6.128
9/11/2007 9:51	179460	2991	19.123	24.914	336.025	6.125
9/11/2007 9:52	179520	2992	19.123	24.912	336.025	6.125
9/11/2007 9:53	179580	2993	19.123	24.911	336.025	6.125
9/11/2007 9:54	179640	2994	19.122	24.912	336.028	6.128
9/11/2007 9:55	179700	2995	19.123	24.911	336.026	6.126
9/11/2007 9:56	179760	2996	19.122	24.91	336.028	6.128
9/11/2007 9:57	179820	2997	19.122	24.909	336.029	6.129
9/11/2007 9:58	179880	2998	19.122	24.91	336.027	6.127
9/11/2007 9:59	179940	2999	19.122	24.909	336.029	6.129
9/11/2007 10:00	180000	3000	19.122	24.908	336.028	6.128
9/11/2007 10:01	180060	3001	19.121	24.908	336.03	6.13
9/11/2007 10:02	180120	3002	19.122	24.91	336.029	6.129
9/11/2007 10:03	180180	3003	19.121	24.909	336.03	6.13
9/11/2007 10:04	180240	3004	19.121	24.911	336.03	6.13
9/11/2007 10:05	180300	3005	19.121	24.909	336.031	6.131
9/11/2007 10:06	180360	3006	19.122	24.909	336.028	6.128
9/11/2007 10:07	180420	3007	19.121	24.908	336.03	6.13
9/11/2007 10:08	180480	3008	19.121	24.913	336.03	6.13
9/11/2007 10:09	180540	3009	19.122	24.905	336.029	6.129
9/11/2007 10:10	180600	3010	19.12	24.912	336.032	6.132

9/11/2007 10:11	180660	3011	19.122	24.908	336.028	6.128
9/11/2007 10:12	180720	3012	19.121	24.909	336.031	6.131
9/11/2007 10:13	180780	3013	19.12	24.907	336.034	6.134
9/11/2007 10:14	180840	3014	19.12	24.909	336.032	6.132
9/11/2007 10:15	180900	3015	19.12	24.909	336.033	6.133
9/11/2007 10:16	180960	3016	19.119	24.911	336.035	6.135
9/11/2007 10:17	181020	3017	19.12	24.911	336.033	6.133
9/11/2007 10:18	181080	3018	19.119	24.911	336.034	6.134
9/11/2007 10:19	181140	3019	19.12	24.906	336.033	6.133
9/11/2007 10:20	181200	3020	19.12	24.911	336.034	6.134
9/11/2007 10:21	181260	3021	19.12	24.91	336.033	6.133
9/11/2007 10:22	181320	3022	19.118	24.911	336.037	6.137
9/11/2007 10:23	181380	3023	19.119	24.91	336.036	6.136
9/11/2007 10:24	181440	3024	19.119	24.911	336.034	6.134
9/11/2007 10:25	181500	3025	19.119	24.909	336.036	6.136
9/11/2007 10:26	181560	3026	19.118	24.909	336.038	6.138
9/11/2007 10:27	181620	3027	19.119	24.909	336.036	6.136
9/11/2007 10:28	181680	3028	19.119	24.912	336.036	6.136
9/11/2007 10:29	181740	3029	19.117	24.911	336.039	6.139
9/11/2007 10:30	181800	3030	19.117	24.912	336.04	6.14
9/11/2007 10:31	181860	3031	19.118	24.915	336.038	6.138
9/11/2007 10:32	181920	3032	19.117	24.907	336.041	6.141
9/11/2007 10:33	181980	3033	19.117	24.911	336.039	6.139
9/11/2007 10:34	182040	3034	19.118	24.909	336.038	6.138
9/11/2007 10:35	182100	3035	19.118	24.912	336.037	6.137
9/11/2007 10:36	182160	3036	19.118	24.911	336.038	6.138
9/11/2007 10:37	182220	3037	19.117	24.913	336.04	6.14
9/11/2007 10:38	182280	3038	19.117	24.912	336.039	6.139
9/11/2007 10:39	182340	3039	19.116	24.909	336.042	6.142
9/11/2007 10:40	182400	3040	19.118	24.912	336.038	6.138
9/11/2007 10:41	182460	3041	19.117	24.911	336.04	6.14
9/11/2007 10:42	182520	3042	19.116	24.909	336.042	6.142
9/11/2007 10:43	182580	3043	19.117	24.913	336.039	6.139
9/11/2007 10:44	182640	3044	19.117	24.911	336.04	6.14
9/11/2007 10:45	182700	3045	19.115	24.911	336.043	6.143
9/11/2007 10:46	182760	3046	19.116	24.913	336.043	6.143
9/11/2007 10:47	182820	3047	19.115	24.912	336.044	6.144
9/11/2007 10:48	182880	3048	19.115	24.912	336.044	6.144
9/11/2007 10:49	182940	3049	19.115	24.911	336.045	6.145
9/11/2007 10:50	183000	3050	19.116	24.914	336.041	6.141
9/11/2007 10:51	183060	3051	19.115	24.912	336.045	6.145
9/11/2007 10:52	183120	3052	19.119	24.919	336.036	6.136
9/11/2007 10:53	183180	3053	19.113	24.923	336.049	6.149
9/11/2007 10:54	183240	3054	19.113	24.92	336.049	6.149
9/11/2007 10:55	183300	3055	19.114	24.916	336.047	6.147
9/11/2007 10:56	183360	3056	19.115	24.917	336.044	6.144
9/11/2007 10:57	183420	3057	19.115	24.913	336.045	6.145
9/11/2007 10:58	183480	3058	19.115	24.911	336.045	6.145
9/11/2007 10:59	183540	3059	19.114	24.911	336.048	6.148
9/11/2007 11:00	183600	3060	19.114	24.913	336.046	6.146
9/11/2007 11:01	183660	3061	19.114	24.912	336.048	6.148
9/11/2007 11:02	183720	3062	19.114	24.91	336.046	6.146
9/11/2007 11:03	183780	3063	19.114	24.909	336.048	6.148
9/11/2007 11:04	183840	3064	19.114	24.909	336.047	6.147
9/11/2007 11:05	183900	3065	19.114	24.908	336.048	6.148
9/11/2007 11:06	183960	3066	19.113	24.91	336.05	6.15
9/11/2007 11:07	184020	3067	19.113	24.909	336.049	6.149
9/11/2007 11:08	184080	3068	19.113	24.909	336.048	6.148
9/11/2007 11:09	184140	3069	19.113	24.907	336.048	6.148
9/11/2007 11:10	184200	3070	19.113	24.907	336.05	6.15
9/11/2007 11:11	184260	3071	19.113	24.909	336.049	6.149
9/11/2007 11:12	184320	3072	19.113	24.907	336.049	6.149
9/11/2007 11:13	184380	3073	19.113	24.909	336.049	6.149
9/11/2007 11:14	184440	3074	19.113	24.91	336.05	6.15

9/11/2007 11:15	184500	3075	19.112	24.907	336.05	6.15
9/11/2007 11:16	184560	3076	19.11	24.907	336.055	6.155
9/11/2007 11:17	184620	3077	19.112	24.905	336.051	6.151
9/11/2007 11:18	184680	3078	19.113	24.904	336.05	6.15
9/11/2007 11:19	184740	3079	19.112	24.909	336.051	6.151
9/11/2007 11:20	184800	3080	19.111	24.905	336.054	6.154
9/11/2007 11:21	184860	3081	19.111	24.908	336.053	6.153
9/11/2007 11:22	184920	3082	19.11	24.907	336.055	6.155
9/11/2007 11:23	184980	3083	19.111	24.908	336.054	6.154
9/11/2007 11:24	185040	3084	19.112	24.906	336.052	6.152
9/11/2007 11:25	185100	3085	19.111	24.913	336.053	6.153
9/11/2007 11:26	185160	3086	19.111	24.908	336.054	6.154
9/11/2007 11:27	185220	3087	19.111	24.908	336.053	6.153
9/11/2007 11:28	185280	3088	19.11	24.906	336.055	6.155
9/11/2007 11:29	185340	3089	19.11	24.91	336.056	6.156
9/11/2007 11:30	185400	3090	19.111	24.907	336.054	6.154
9/11/2007 11:31	185460	3091	19.11	24.907	336.056	6.156
9/11/2007 11:32	185520	3092	19.109	24.907	336.058	6.158
9/11/2007 11:33	185580	3093	19.11	24.906	336.057	6.157
9/11/2007 11:34	185640	3094	19.11	24.907	336.056	6.156
9/11/2007 11:35	185700	3095	19.11	24.904	336.055	6.155
9/11/2007 11:36	185760	3096	19.11	24.905	336.056	6.156
9/11/2007 11:37	185820	3097	19.108	24.904	336.059	6.159
9/11/2007 11:38	185880	3098	19.109	24.906	336.057	6.157
9/11/2007 11:39	185940	3099	19.109	24.904	336.057	6.157
9/11/2007 11:40	186000	3100	19.109	24.906	336.059	6.159
9/11/2007 11:41	186060	3101	19.11	24.907	336.056	6.156
9/11/2007 11:42	186120	3102	19.107	24.909	336.062	6.162
9/11/2007 11:43	186180	3103	19.108	24.906	336.06	6.16
9/11/2007 11:44	186240	3104	19.107	24.906	336.063	6.163
9/11/2007 11:45	186300	3105	19.108	24.91	336.06	6.16
9/11/2007 11:46	186360	3106	19.108	24.905	336.061	6.161
9/11/2007 11:47	186420	3107	19.108	24.907	336.061	6.161
9/11/2007 11:48	186480	3108	19.107	24.91	336.063	6.163
9/11/2007 11:49	186540	3109	19.107	24.908	336.062	6.162
9/11/2007 11:50	186600	3110	19.108	24.909	336.06	6.16
9/11/2007 11:51	186660	3111	19.109	24.91	336.059	6.159
9/11/2007 11:52	186720	3112	19.108	24.91	336.06	6.16
9/11/2007 11:53	186780	3113	19.106	24.905	336.064	6.164
9/11/2007 11:54	186840	3114	19.105	24.905	336.067	6.167
9/11/2007 11:55	186900	3115	19.106	24.908	336.065	6.165
9/11/2007 11:56	186960	3116	19.107	24.905	336.062	6.162
9/11/2007 11:57	187020	3117	19.106	24.903	336.066	6.166
9/11/2007 11:58	187080	3118	19.107	24.906	336.063	6.163
9/11/2007 11:59	187140	3119	19.106	24.904	336.066	6.166
9/11/2007 12:00	187200	3120	19.107	24.904	336.063	6.163
9/11/2007 12:01	187260	3121	19.106	24.905	336.065	6.165
9/11/2007 12:02	187320	3122	19.106	24.905	336.065	6.165
9/11/2007 12:03	187380	3123	19.107	24.908	336.063	6.163
9/11/2007 12:04	187440	3124	19.107	24.906	336.064	6.164
9/11/2007 12:05	187500	3125	19.105	24.904	336.067	6.167
9/11/2007 12:06	187560	3126	19.105	24.908	336.067	6.167
9/11/2007 12:07	187620	3127	19.106	24.908	336.065	6.165
9/11/2007 12:08	187680	3128	19.105	24.907	336.067	6.167
9/11/2007 12:09	187740	3129	19.105	24.906	336.068	6.168
9/11/2007 12:10	187800	3130	19.106	24.908	336.066	6.166
9/11/2007 12:11	187860	3131	19.105	24.906	336.067	6.167
9/11/2007 12:12	187920	3132	19.104	24.906	336.069	6.169
9/11/2007 12:13	187980	3133	19.104	24.909	336.07	6.17
9/11/2007 12:14	188040	3134	19.105	24.906	336.069	6.169
9/11/2007 12:15	188100	3135	19.104	24.904	336.07	6.17
9/11/2007 12:16	188160	3136	19.105	24.904	336.067	6.167
9/11/2007 12:17	188220	3137	19.105	24.903	336.067	6.167
9/11/2007 12:18	188280	3138	19.104	24.904	336.07	6.17

9/11/2007 12:19	188340	3139	19.103	24.904	336.072	6.172
9/11/2007 12:20	188400	3140	19.105	24.903	336.068	6.168
9/11/2007 12:21	188460	3141	19.105	24.905	336.068	6.168
9/11/2007 12:22	188520	3142	19.105	24.906	336.068	6.168
9/11/2007 12:23	188580	3143	19.105	24.906	336.069	6.169
9/11/2007 12:24	188640	3144	19.103	24.906	336.071	6.171
9/11/2007 12:25	188700	3145	19.104	24.904	336.071	6.171
9/11/2007 12:26	188760	3146	19.105	24.909	336.067	6.167
9/11/2007 12:27	188820	3147	19.105	24.905	336.068	6.168
9/11/2007 12:28	188880	3148	19.103	24.905	336.072	6.172
9/11/2007 12:29	188940	3149	19.104	24.905	336.069	6.169
9/11/2007 12:30	189000	3150	19.103	24.903	336.071	6.171
9/11/2007 12:31	189060	3151	19.103	24.905	336.072	6.172
9/11/2007 12:32	189120	3152	19.104	24.904	336.069	6.169
9/11/2007 12:33	189180	3153	19.102	24.903	336.074	6.174
9/11/2007 12:34	189240	3154	19.103	24.903	336.073	6.173
9/11/2007 12:35	189300	3155	19.103	24.903	336.072	6.172
9/11/2007 12:36	189360	3156	19.102	24.902	336.074	6.174
9/11/2007 12:37	189420	3157	19.103	24.906	336.073	6.173
9/11/2007 12:38	189480	3158	19.102	24.902	336.074	6.174
9/11/2007 12:39	189540	3159	19.102	24.902	336.073	6.173
9/11/2007 12:40	189600	3160	19.102	24.903	336.074	6.174
9/11/2007 12:41	189660	3161	19.102	24.901	336.076	6.176
9/11/2007 12:42	189720	3162	19.101	24.903	336.076	6.176
9/11/2007 12:43	189780	3163	19.102	24.9	336.074	6.174
9/11/2007 12:44	189840	3164	19.102	24.904	336.074	6.174
9/11/2007 12:45	189900	3165	19.102	24.902	336.074	6.174
9/11/2007 12:46	189960	3166	19.102	24.902	336.075	6.175
9/11/2007 12:47	190020	3167	19.102	24.902	336.075	6.175
9/11/2007 12:48	190080	3168	19.102	24.904	336.076	6.176
9/11/2007 12:49	190140	3169	19.101	24.904	336.077	6.177
9/11/2007 12:50	190200	3170	19.102	24.902	336.074	6.174
9/11/2007 12:51	190260	3171	19.102	24.904	336.074	6.174
9/11/2007 12:52	190320	3172	19.102	24.907	336.075	6.175
9/11/2007 12:53	190380	3173	19.101	24.903	336.077	6.177
9/11/2007 12:54	190440	3174	19.103	24.905	336.073	6.173
9/11/2007 12:55	190500	3175	19.1	24.904	336.079	6.179
9/11/2007 12:56	190560	3176	19.1	24.904	336.079	6.179
9/11/2007 12:57	190620	3177	19.101	24.905	336.077	6.177
9/11/2007 12:58	190680	3178	19.101	24.902	336.076	6.176
9/11/2007 12:59	190740	3179	19.102	24.902	336.075	6.175
9/11/2007 13:00	190800	3180	19.1	24.905	336.078	6.178
9/11/2007 13:01	190860	3181	19.101	24.903	336.078	6.178
9/11/2007 13:02	190920	3182	19.101	24.899	336.076	6.176
9/11/2007 13:03	190980	3183	19.1	24.903	336.08	6.18
9/11/2007 13:04	191040	3184	19.101	24.902	336.077	6.177
9/11/2007 13:05	191100	3185	19.101	24.901	336.077	6.177
9/11/2007 13:06	191160	3186	19.1	24.906	336.08	6.18
9/11/2007 13:07	191220	3187	19.101	24.905	336.076	6.176
9/11/2007 13:08	191280	3188	19.101	24.906	336.078	6.178
9/11/2007 13:09	191340	3189	19.1	24.904	336.08	6.18
9/11/2007 13:10	191400	3190	19.102	24.905	336.075	6.175
9/11/2007 13:11	191460	3191	19.101	24.904	336.076	6.176
9/11/2007 13:12	191520	3192	19.098	24.904	336.083	6.183
9/11/2007 13:13	191580	3193	19.1	24.9	336.08	6.18
9/11/2007 13:14	191640	3194	19.099	24.902	336.082	6.182
9/11/2007 13:15	191700	3195	19.1	24.903	336.08	6.18
9/11/2007 13:16	191760	3196	19.098	24.901	336.084	6.184
9/11/2007 13:17	191820	3197	19.1	24.902	336.079	6.179
9/11/2007 13:18	191880	3198	19.098	24.904	336.083	6.183
9/11/2007 13:19	191940	3199	19.098	24.901	336.084	6.184
9/11/2007 13:20	192000	3200	19.099	24.904	336.081	6.181
9/11/2007 13:21	192060	3201	19.1	24.901	336.08	6.18
9/11/2007 13:22	192120	3202	19.1	24.904	336.079	6.179

9/11/2007 13:23	192180	3203	19.1	24.901	336.08	6.18
9/11/2007 13:24	192240	3204	19.098	24.903	336.083	6.183
9/11/2007 13:25	192300	3205	19.098	24.9	336.084	6.184
9/11/2007 13:26	192360	3206	19.099	24.902	336.081	6.181
9/11/2007 13:27	192420	3207	19.099	24.9	336.082	6.182
9/11/2007 13:28	192480	3208	19.098	24.9	336.083	6.183
9/11/2007 13:29	192540	3209	19.099	24.9	336.081	6.181
9/11/2007 13:30	192600	3210	19.101	24.903	336.078	6.178
9/11/2007 13:31	192660	3211	19.099	24.899	336.081	6.181
9/11/2007 13:32	192720	3212	19.098	24.897	336.084	6.184
9/11/2007 13:33	192780	3213	19.097	24.901	336.085	6.185
9/11/2007 13:34	192840	3214	19.099	24.898	336.082	6.182
9/11/2007 13:35	192900	3215	19.099	24.899	336.081	6.181
9/11/2007 13:36	192960	3216	19.098	24.899	336.085	6.185
9/11/2007 13:37	193020	3217	19.098	24.901	336.084	6.184
9/11/2007 13:38	193080	3218	19.098	24.899	336.083	6.183
9/11/2007 13:39	193140	3219	19.097	24.898	336.086	6.186
9/11/2007 13:40	193200	3220	19.098	24.899	336.084	6.184
9/11/2007 13:41	193260	3221	19.098	24.901	336.083	6.183
9/11/2007 13:42	193320	3222	19.1	24.899	336.08	6.18
9/11/2007 13:43	193380	3223	19.098	24.899	336.084	6.184
9/11/2007 13:44	193440	3224	19.099	24.899	336.082	6.182
9/11/2007 13:45	193500	3225	19.099	24.896	336.082	6.182
9/11/2007 13:46	193560	3226	19.097	24.897	336.085	6.185
9/11/2007 13:47	193620	3227	19.098	24.897	336.084	6.184
9/11/2007 13:48	193680	3228	19.098	24.9	336.084	6.184
9/11/2007 13:49	193740	3229	19.098	24.902	336.085	6.185
9/11/2007 13:50	193800	3230	19.097	24.902	336.086	6.186
9/11/2007 13:51	193860	3231	19.098	24.9	336.083	6.183
9/11/2007 13:52	193920	3232	19.097	24.901	336.086	6.186
9/11/2007 13:53	193980	3233	19.097	24.899	336.086	6.186
9/11/2007 13:54	194040	3234	19.1	24.9	336.079	6.179
9/11/2007 13:55	194100	3235	19.098	24.897	336.083	6.183
9/11/2007 13:56	194160	3236	19.098	24.898	336.083	6.183
9/11/2007 13:57	194220	3237	19.098	24.899	336.084	6.184
9/11/2007 13:58	194280	3238	19.096	24.899	336.087	6.187
9/11/2007 13:59	194340	3239	19.098	24.898	336.084	6.184
9/11/2007 14:00	194400	3240	19.096	24.899	336.087	6.187
9/11/2007 14:01	194460	3241	19.097	24.9	336.086	6.186
9/11/2007 14:02	194520	3242	19.096	24.901	336.089	6.189
9/11/2007 14:03	194580	3243	19.098	24.9	336.084	6.184
9/11/2007 14:04	194640	3244	19.095	24.898	336.09	6.19
9/11/2007 14:05	194700	3245	19.099	24.901	336.082	6.182
9/11/2007 14:06	194760	3246	19.097	24.899	336.085	6.185
9/11/2007 14:07	194820	3247	19.097	24.897	336.086	6.186
9/11/2007 14:08	194880	3248	19.097	24.9	336.085	6.185
9/11/2007 14:09	194940	3249	19.095	24.91	336.091	6.191
9/11/2007 14:10	195000	3250	19.097	24.915	336.087	6.187
9/11/2007 14:11	195060	3251	19.096	24.907	336.088	6.188
9/11/2007 14:12	195120	3252	19.096	24.906	336.088	6.188
9/11/2007 14:13	195180	3253	19.097	24.903	336.086	6.186
9/11/2007 14:14	195240	3254	19.096	24.904	336.089	6.189
9/11/2007 14:15	195300	3255	19.096	24.899	336.088	6.188
9/11/2007 14:16	195360	3256	19.097	24.9	336.087	6.187
9/11/2007 14:17	195420	3257	19.097	24.901	336.087	6.187
9/11/2007 14:18	195480	3258	19.097	24.897	336.087	6.187
9/11/2007 14:19	195540	3259	19.098	24.899	336.084	6.184
9/11/2007 14:20	195600	3260	19.099	24.898	336.082	6.182
9/11/2007 14:21	195660	3261	19.099	24.897	336.082	6.182
9/11/2007 14:22	195720	3262	19.095	24.894	336.09	6.19
9/11/2007 14:23	195780	3263	19.098	24.901	336.085	6.185
9/11/2007 14:24	195840	3264	19.096	24.896	336.089	6.189
9/11/2007 14:25	195900	3265	19.096	24.901	336.087	6.187
9/11/2007 14:26	195960	3266	19.096	24.901	336.088	6.188

9/11/2007 14:27	196020	3267	19.096	24.896	336.088	6.188
9/11/2007 14:28	196080	3268	19.098	24.898	336.083	6.183
9/11/2007 14:29	196140	3269	19.098	24.896	336.084	6.184
9/11/2007 14:30	196200	3270	19.097	24.898	336.087	6.187
9/11/2007 14:31	196260	3271	19.096	24.898	336.088	6.188
9/11/2007 14:32	196320	3272	19.098	24.901	336.085	6.185
9/11/2007 14:33	196380	3273	19.096	24.899	336.089	6.189
9/11/2007 14:34	196440	3274	19.098	24.896	336.085	6.185
9/11/2007 14:35	196500	3275	19.097	24.897	336.086	6.186
9/11/2007 14:36	196560	3276	19.097	24.897	336.087	6.187
9/11/2007 14:37	196620	3277	19.098	24.899	336.084	6.184
9/11/2007 14:38	196680	3278	19.095	24.898	336.09	6.19
9/11/2007 14:39	196740	3279	19.097	24.898	336.086	6.186
9/11/2007 14:40	196800	3280	19.096	24.896	336.088	6.188
9/11/2007 14:41	196860	3281	19.094	24.898	336.093	6.193
9/11/2007 14:42	196920	3282	19.096	24.9	336.089	6.189
9/11/2007 14:43	196980	3283	19.095	24.9	336.091	6.191
9/11/2007 14:44	197040	3284	19.096	24.898	336.088	6.188
9/11/2007 14:45	197100	3285	19.096	24.901	336.089	6.189
9/11/2007 14:46	197160	3286	19.095	24.899	336.09	6.19
9/11/2007 14:47	197220	3287	19.096	24.899	336.089	6.189
9/11/2007 14:48	197280	3288	19.094	24.899	336.093	6.193
9/11/2007 14:49	197340	3289	19.097	24.898	336.087	6.187
9/11/2007 14:50	197400	3290	19.096	24.897	336.089	6.189
9/11/2007 14:51	197460	3291	19.095	24.9	336.091	6.191
9/11/2007 14:52	197520	3292	19.096	24.899	336.089	6.189
9/11/2007 14:53	197580	3293	19.097	24.898	336.085	6.185
9/11/2007 14:54	197640	3294	19.098	24.899	336.084	6.184
9/11/2007 14:55	197700	3295	19.097	24.898	336.085	6.185
9/11/2007 14:56	197760	3296	19.098	24.896	336.084	6.184
9/11/2007 14:57	197820	3297	19.096	24.899	336.087	6.187
9/11/2007 14:58	197880	3298	19.096	24.898	336.088	6.188
9/11/2007 14:59	197940	3299	19.097	24.9	336.086	6.186
9/11/2007 15:00	198000	3300	19.097	24.899	336.085	6.185
9/11/2007 15:01	198060	3301	19.093	24.897	336.096	6.196
9/11/2007 15:02	198120	3302	19.097	24.897	336.086	6.186
9/11/2007 15:03	198180	3303	19.096	24.894	336.088	6.188
9/11/2007 15:04	198240	3304	19.097	24.895	336.087	6.187
9/11/2007 15:05	198300	3305	19.095	24.899	336.09	6.19
9/11/2007 15:06	198360	3306	19.094	24.897	336.092	6.192
9/11/2007 15:07	198420	3307	19.096	24.897	336.089	6.189
9/11/2007 15:08	198480	3308	19.096	24.896	336.089	6.189
9/11/2007 15:09	198540	3309	19.098	24.896	336.084	6.184
9/11/2007 15:10	198600	3310	19.097	24.897	336.087	6.187
9/11/2007 15:11	198660	3311	19.092	24.896	336.098	6.198
9/11/2007 15:12	198720	3312	19.094	24.896	336.093	6.193
9/11/2007 15:13	198780	3313	19.095	24.897	336.091	6.191
9/11/2007 15:14	198840	3314	19.096	24.896	336.089	6.189
9/11/2007 15:15	198900	3315	19.094	24.896	336.092	6.192
9/11/2007 15:16	198960	3316	19.095	24.896	336.091	6.191
9/11/2007 15:17	199020	3317	19.095	24.897	336.091	6.191
9/11/2007 15:18	199080	3318	19.097	24.896	336.086	6.186
9/11/2007 15:19	199140	3319	19.097	24.896	336.087	6.187
9/11/2007 15:20	199200	3320	19.098	24.899	336.084	6.184
9/11/2007 15:21	199260	3321	19.097	24.896	336.085	6.185
9/11/2007 15:22	199320	3322	19.097	24.894	336.087	6.187
9/11/2007 15:23	199380	3323	19.097	24.896	336.086	6.186
9/11/2007 15:24	199440	3324	19.097	24.897	336.087	6.187
9/11/2007 15:25	199500	3325	19.098	24.896	336.084	6.184
9/11/2007 15:26	199560	3326	19.096	24.895	336.088	6.188
9/11/2007 15:27	199620	3327	19.096	24.896	336.088	6.188
9/11/2007 15:28	199680	3328	19.095	24.894	336.091	6.191
9/11/2007 15:29	199740	3329	19.097	24.894	336.086	6.186
9/11/2007 15:30	199800	3330	19.097	24.894	336.087	6.187

9/11/2007 15:31	199860	3331	19.101	24.896	336.076	6.176
9/11/2007 15:32	199920	3332	19.097	24.897	336.085	6.185
9/11/2007 15:33	199980	3333	19.097	24.894	336.085	6.185
9/11/2007 15:34	200040	3334	19.096	24.896	336.087	6.187
9/11/2007 15:35	200100	3335	19.097	24.897	336.087	6.187
9/11/2007 15:36	200160	3336	19.097	24.898	336.086	6.186
9/11/2007 15:37	200220	3337	19.098	24.896	336.085	6.185
9/11/2007 15:38	200280	3338	19.095	24.897	336.09	6.19
9/11/2007 15:39	200340	3339	19.095	24.897	336.09	6.19
9/11/2007 15:40	200400	3340	19.095	24.897	336.091	6.191
9/11/2007 15:41	200460	3341	19.095	24.898	336.092	6.192
9/11/2007 15:42	200520	3342	19.096	24.896	336.088	6.188
9/11/2007 15:43	200580	3343	19.096	24.899	336.089	6.189
9/11/2007 15:44	200640	3344	19.097	24.9	336.085	6.185
9/11/2007 15:45	200700	3345	19.097	24.896	336.085	6.185
9/11/2007 15:46	200760	3346	19.096	24.896	336.089	6.189
9/11/2007 15:47	200820	3347	19.095	24.898	336.091	6.191
9/11/2007 15:48	200880	3348	19.096	24.897	336.088	6.188
9/11/2007 15:49	200940	3349	19.096	24.9	336.087	6.187
9/11/2007 15:50	201000	3350	19.095	24.899	336.091	6.191
9/11/2007 15:51	201060	3351	19.097	24.898	336.086	6.186
9/11/2007 15:52	201120	3352	19.096	24.896	336.089	6.189
9/11/2007 15:53	201180	3353	19.098	24.896	336.084	6.184
9/11/2007 15:54	201240	3354	19.098	24.896	336.085	6.185
9/11/2007 15:55	201300	3355	19.1	24.898	336.078	6.178
9/11/2007 15:56	201360	3356	19.098	24.898	336.083	6.183
9/11/2007 15:57	201420	3357	19.096	24.896	336.088	6.188
9/11/2007 15:58	201480	3358	19.094	24.894	336.093	6.193
9/11/2007 15:59	201540	3359	19.096	24.899	336.089	6.189
9/11/2007 16:00	201600	3360	19.096	24.895	336.089	6.189
9/11/2007 16:01	201660	3361	19.098	24.898	336.083	6.183
9/11/2007 16:02	201720	3362	19.098	24.899	336.085	6.185
9/11/2007 16:03	201780	3363	19.097	24.897	336.087	6.187
9/11/2007 16:04	201840	3364	19.097	24.899	336.086	6.186
9/11/2007 16:05	201900	3365	19.096	24.898	336.087	6.187
9/11/2007 16:06	201960	3366	19.096	24.899	336.088	6.188
9/11/2007 16:07	202020	3367	19.098	24.896	336.084	6.184
9/11/2007 16:08	202080	3368	19.097	24.897	336.086	6.186
9/11/2007 16:09	202140	3369	19.097	24.896	336.087	6.187
9/11/2007 16:10	202200	3370	19.096	24.902	336.089	6.189
9/11/2007 16:11	202260	3371	19.096	24.896	336.089	6.189
9/11/2007 16:12	202320	3372	19.097	24.896	336.087	6.187
9/11/2007 16:13	202380	3373	19.094	24.899	336.093	6.193
9/11/2007 16:14	202440	3374	19.097	24.899	336.086	6.186
9/11/2007 16:15	202500	3375	19.096	24.897	336.089	6.189
9/11/2007 16:16	202560	3376	19.097	24.896	336.086	6.186
9/11/2007 16:17	202620	3377	19.096	24.897	336.088	6.188
9/11/2007 16:18	202680	3378	19.095	24.899	336.09	6.19
9/11/2007 16:19	202740	3379	19.098	24.896	336.083	6.183
9/11/2007 16:20	202800	3380	19.098	24.896	336.085	6.185
9/11/2007 16:21	202860	3381	19.095	24.896	336.09	6.19
9/11/2007 16:22	202920	3382	19.097	24.894	336.087	6.187
9/11/2007 16:23	202980	3383	19.097	24.893	336.086	6.186
9/11/2007 16:24	203040	3384	19.097	24.897	336.085	6.185
9/11/2007 16:25	203100	3385	19.097	24.891	336.086	6.186
9/11/2007 16:26	203160	3386	19.098	24.893	336.083	6.183
9/11/2007 16:27	203220	3387	19.096	24.894	336.088	6.188
9/11/2007 16:28	203280	3388	19.098	24.894	336.084	6.184
9/11/2007 16:29	203340	3389	19.099	24.893	336.082	6.182
9/11/2007 16:30	203400	3390	19.102	24.893	336.075	6.175
9/11/2007 16:31	203460	3391	19.098	24.894	336.084	6.184
9/11/2007 16:32	203520	3392	19.099	24.894	336.082	6.182
9/11/2007 16:33	203580	3393	19.097	24.893	336.085	6.185
9/11/2007 16:34	203640	3394	19.098	24.895	336.085	6.185

9/11/2007 16:35	203700	3395	19.098	24.892	336.083	6.183
9/11/2007 16:36	203760	3396	19.099	24.894	336.082	6.182
9/11/2007 16:37	203820	3397	19.098	24.894	336.084	6.184
9/11/2007 16:38	203880	3398	19.098	24.896	336.084	6.184
9/11/2007 16:39	203940	3399	19.099	24.891	336.082	6.182
9/11/2007 16:40	204000	3400	19.099	24.893	336.081	6.181
9/11/2007 16:41	204060	3401	19.099	24.896	336.081	6.181
9/11/2007 16:42	204120	3402	19.098	24.893	336.083	6.183
9/11/2007 16:43	204180	3403	19.096	24.893	336.088	6.188
9/11/2007 16:44	204240	3404	19.098	24.894	336.083	6.183
9/11/2007 16:45	204300	3405	19.098	24.893	336.083	6.183
9/11/2007 16:46	204360	3406	19.099	24.896	336.082	6.182
9/11/2007 16:47	204420	3407	19.099	24.895	336.082	6.182
9/11/2007 16:48	204480	3408	19.099	24.894	336.081	6.181
9/11/2007 16:49	204540	3409	19.098	24.894	336.083	6.183
9/11/2007 16:50	204600	3410	19.097	24.893	336.087	6.187
9/11/2007 16:51	204660	3411	19.1	24.894	336.08	6.18
9/11/2007 16:52	204720	3412	19.097	24.893	336.085	6.185
9/11/2007 16:53	204780	3413	19.098	24.895	336.084	6.184
9/11/2007 16:54	204840	3414	19.099	24.895	336.082	6.182
9/11/2007 16:55	204900	3415	19.098	24.896	336.084	6.184
9/11/2007 16:56	204960	3416	19.098	24.893	336.083	6.183
9/11/2007 16:57	205020	3417	19.097	24.898	336.085	6.185
9/11/2007 16:58	205080	3418	19.099	24.897	336.08	6.18
9/11/2007 16:59	205140	3419	19.1	24.898	336.078	6.178
9/11/2007 17:00	205200	3420	19.1	24.898	336.078	6.178
9/11/2007 17:01	205260	3421	19.1	24.896	336.079	6.179
9/11/2007 17:02	205320	3422	19.098	24.897	336.083	6.183
9/11/2007 17:03	205380	3423	19.099	24.896	336.08	6.18
9/11/2007 17:04	205440	3424	19.102	24.898	336.076	6.176
9/11/2007 17:05	205500	3425	19.099	24.897	336.082	6.182
9/11/2007 17:06	205560	3426	19.1	24.896	336.08	6.18
9/11/2007 17:07	205620	3427	19.099	24.896	336.082	6.182
9/11/2007 17:08	205680	3428	19.098	24.898	336.084	6.184
9/11/2007 17:09	205740	3429	19.101	24.896	336.076	6.176
9/11/2007 17:10	205800	3430	19.101	24.899	336.076	6.176
9/11/2007 17:11	205860	3431	19.1	24.899	336.079	6.179
9/11/2007 17:12	205920	3432	19.101	24.9	336.076	6.176
9/11/2007 17:13	205980	3433	19.099	24.898	336.08	6.18
9/11/2007 17:14	206040	3434	19.099	24.897	336.081	6.181
9/11/2007 17:15	206100	3435	19.099	24.897	336.081	6.181
9/11/2007 17:16	206160	3436	19.097	24.897	336.086	6.186
9/11/2007 17:17	206220	3437	19.099	24.9	336.082	6.182
9/11/2007 17:18	206280	3438	19.102	24.899	336.075	6.175
9/11/2007 17:19	206340	3439	19.098	24.9	336.084	6.184
9/11/2007 17:20	206400	3440	19.103	24.898	336.072	6.172
9/11/2007 17:21	206460	3441	19.101	24.896	336.077	6.177
9/11/2007 17:22	206520	3442	19.1	24.896	336.079	6.179
9/11/2007 17:23	206580	3443	19.101	24.896	336.078	6.178
9/11/2007 17:24	206640	3444	19.099	24.896	336.08	6.18
9/11/2007 17:25	206700	3445	19.102	24.897	336.075	6.175
9/11/2007 17:26	206760	3446	19.102	24.898	336.074	6.174
9/11/2007 17:27	206820	3447	19.102	24.894	336.075	6.175
9/11/2007 17:28	206880	3448	19.1	24.893	336.079	6.179
9/11/2007 17:29	206940	3449	19.101	24.894	336.076	6.176
9/11/2007 17:30	207000	3450	19.101	24.894	336.077	6.177
9/11/2007 17:31	207060	3451	19.099	24.891	336.082	6.182
9/11/2007 17:32	207120	3452	19.103	24.894	336.073	6.173
9/11/2007 17:33	207180	3453	19.102	24.896	336.075	6.175
9/11/2007 17:34	207240	3454	19.1	24.896	336.08	6.18
9/11/2007 17:35	207300	3455	19.102	24.894	336.074	6.174
9/11/2007 17:36	207360	3456	19.102	24.892	336.074	6.174
9/11/2007 17:37	207420	3457	19.102	24.896	336.075	6.175
9/11/2007 17:38	207480	3458	19.106	24.895	336.066	6.166

9/11/2007 17:39	207540	3459	19.102	24.897	336.075	6.175
9/11/2007 17:40	207600	3460	19.106	24.896	336.065	6.165
9/11/2007 17:41	207660	3461	19.099	24.896	336.082	6.182
9/11/2007 17:42	207720	3462	19.1	24.896	336.078	6.178
9/11/2007 17:43	207780	3463	19.105	24.894	336.069	6.169
9/11/2007 17:44	207840	3464	19.101	24.892	336.076	6.176
9/11/2007 17:45	207900	3465	19.103	24.896	336.072	6.172
9/11/2007 17:46	207960	3466	19.098	24.894	336.083	6.183
9/11/2007 17:47	208020	3467	19.101	24.896	336.076	6.176
9/11/2007 17:48	208080	3468	19.098	24.896	336.084	6.184
9/11/2007 17:49	208140	3469	19.099	24.896	336.081	6.181
9/11/2007 17:50	208200	3470	19.1	24.896	336.079	6.179
9/11/2007 17:51	208260	3471	19.099	24.894	336.081	6.181
9/11/2007 17:52	208320	3472	19.102	24.898	336.074	6.174
9/11/2007 17:53	208380	3473	19.1	24.897	336.078	6.178
9/11/2007 17:54	208440	3474	19.099	24.897	336.081	6.181
9/11/2007 17:55	208500	3475	19.101	24.897	336.076	6.176
9/11/2007 17:56	208560	3476	19.103	24.896	336.071	6.171
9/11/2007 17:57	208620	3477	19.107	24.896	336.064	6.164
9/11/2007 17:58	208680	3478	19.101	24.896	336.078	6.178
9/11/2007 17:59	208740	3479	19.102	24.901	336.074	6.174
9/11/2007 18:00	208800	3480	19.103	24.907	336.072	6.172
9/11/2007 18:01	208860	3481	19.1	24.908	336.078	6.178
9/11/2007 18:02	208920	3482	19.105	24.904	336.067	6.167
9/11/2007 18:03	208980	3483	19.105	24.9	336.067	6.167
9/11/2007 18:04	209040	3484	19.102	24.901	336.075	6.175
9/11/2007 18:05	209100	3485	19.105	24.898	336.067	6.167
9/11/2007 18:06	209160	3486	19.101	24.895	336.076	6.176
9/11/2007 18:07	209220	3487	19.1	24.894	336.079	6.179
9/11/2007 18:08	209280	3488	19.104	24.894	336.07	6.17
9/11/2007 18:09	209340	3489	19.102	24.896	336.074	6.174
9/11/2007 18:10	209400	3490	19.1	24.893	336.078	6.178
9/11/2007 18:11	209460	3491	19.103	24.892	336.073	6.173
9/11/2007 18:12	209520	3492	19.101	24.892	336.077	6.177
9/11/2007 18:13	209580	3493	19.106	24.893	336.066	6.166
9/11/2007 18:14	209640	3494	19.101	24.891	336.077	6.177
9/11/2007 18:15	209700	3495	19.1	24.892	336.08	6.18
9/11/2007 18:16	209760	3496	19.104	24.891	336.071	6.171
9/11/2007 18:17	209820	3497	19.101	24.892	336.078	6.178
9/11/2007 18:18	209880	3498	19.101	24.893	336.076	6.176
9/11/2007 18:19	209940	3499	19.104	24.893	336.071	6.171
9/11/2007 18:20	210000	3500	19.103	24.891	336.073	6.173
9/11/2007 18:21	210060	3501	19.102	24.889	336.074	6.174
9/11/2007 18:22	210120	3502	19.108	24.893	336.062	6.162
9/11/2007 18:23	210180	3503	19.103	24.889	336.072	6.172
9/11/2007 18:24	210240	3504	19.101	24.891	336.076	6.176
9/11/2007 18:25	210300	3505	19.102	24.892	336.075	6.175
9/11/2007 18:26	210360	3506	19.103	24.89	336.073	6.173
9/11/2007 18:27	210420	3507	19.101	24.89	336.076	6.176
9/11/2007 18:28	210480	3508	19.102	24.894	336.076	6.176
9/11/2007 18:29	210540	3509	19.098	24.889	336.083	6.183
9/11/2007 18:30	210600	3510	19.103	24.889	336.073	6.173
9/11/2007 18:31	210660	3511	19.102	24.889	336.076	6.176
9/11/2007 18:32	210720	3512	19.103	24.891	336.072	6.172
9/11/2007 18:33	210780	3513	19.103	24.891	336.073	6.173
9/11/2007 18:34	210840	3514	19.101	24.889	336.076	6.176
9/11/2007 18:35	210900	3515	19.098	24.887	336.083	6.183
9/11/2007 18:36	210960	3516	19.104	24.888	336.07	6.17
9/11/2007 18:37	211020	3517	19.102	24.886	336.074	6.174
9/11/2007 18:38	211080	3518	19.106	24.892	336.065	6.165
9/11/2007 18:39	211140	3519	19.106	24.889	336.066	6.166
9/11/2007 18:40	211200	3520	19.104	24.891	336.07	6.17
9/11/2007 18:41	211260	3521	19.103	24.889	336.071	6.171
9/11/2007 18:42	211320	3522	19.1	24.893	336.078	6.178

9/11/2007 18:43	211380	3523	19.101	24.892	336.077	6.177
9/11/2007 18:44	211440	3524	19.104	24.889	336.071	6.171
9/11/2007 18:45	211500	3525	19.101	24.892	336.076	6.176
9/11/2007 18:46	211560	3526	19.102	24.892	336.074	6.174
9/11/2007 18:47	211620	3527	19.102	24.891	336.075	6.175
9/11/2007 18:48	211680	3528	19.104	24.893	336.069	6.169
9/11/2007 18:49	211740	3529	19.103	24.889	336.072	6.172
9/11/2007 18:50	211800	3530	19.103	24.892	336.072	6.172
9/11/2007 18:51	211860	3531	19.104	24.891	336.069	6.169
9/11/2007 18:52	211920	3532	19.104	24.894	336.07	6.17
9/11/2007 18:53	211980	3533	19.102	24.895	336.075	6.175
9/11/2007 18:54	212040	3534	19.101	24.894	336.076	6.176
9/11/2007 18:55	212100	3535	19.102	24.893	336.075	6.175
9/11/2007 18:56	212160	3536	19.103	24.896	336.073	6.173
9/11/2007 18:57	212220	3537	19.103	24.894	336.072	6.172
9/11/2007 18:58	212280	3538	19.101	24.894	336.076	6.176
9/11/2007 18:59	212340	3539	19.104	24.893	336.07	6.17
9/11/2007 19:00	212400	3540	19.101	24.894	336.076	6.176
9/11/2007 19:01	212460	3541	19.103	24.893	336.071	6.171
9/11/2007 19:02	212520	3542	19.101	24.894	336.077	6.177
9/11/2007 19:03	212580	3543	19.103	24.894	336.072	6.172
9/11/2007 19:04	212640	3544	19.1	24.894	336.078	6.178
9/11/2007 19:05	212700	3545	19.103	24.89	336.073	6.173
9/11/2007 19:06	212760	3546	19.104	24.892	336.069	6.169
9/11/2007 19:07	212820	3547	19.106	24.894	336.066	6.166
9/11/2007 19:08	212880	3548	19.103	24.892	336.071	6.171
9/11/2007 19:09	212940	3549	19.098	24.893	336.083	6.183
9/11/2007 19:10	213000	3550	19.105	24.894	336.069	6.169
9/11/2007 19:11	213060	3551	19.103	24.894	336.073	6.173
9/11/2007 19:12	213120	3552	19.104	24.892	336.071	6.171
9/11/2007 19:13	213180	3553	19.102	24.893	336.074	6.174
9/11/2007 19:14	213240	3554	19.099	24.895	336.08	6.18
9/11/2007 19:15	213300	3555	19.103	24.894	336.072	6.172
9/11/2007 19:16	213360	3556	19.104	24.894	336.071	6.171
9/11/2007 19:17	213420	3557	19.104	24.896	336.07	6.17
9/11/2007 19:18	213480	3558	19.101	24.894	336.077	6.177
9/11/2007 19:19	213540	3559	19.102	24.895	336.073	6.173
9/11/2007 19:20	213600	3560	19.101	24.894	336.078	6.178
9/11/2007 19:21	213660	3561	19.102	24.896	336.074	6.174
9/11/2007 19:22	213720	3562	19.101	24.896	336.078	6.178
9/11/2007 19:23	213780	3563	19.103	24.894	336.073	6.173
9/11/2007 19:24	213840	3564	19.101	24.894	336.077	6.177
9/11/2007 19:25	213900	3565	19.102	24.897	336.075	6.175
9/11/2007 19:26	213960	3566	19.102	24.896	336.074	6.174
9/11/2007 19:27	214020	3567	19.101	24.897	336.076	6.176
9/11/2007 19:28	214080	3568	19.103	24.898	336.073	6.173
9/11/2007 19:29	214140	3569	19.102	24.897	336.075	6.175
9/11/2007 19:30	214200	3570	19.102	24.896	336.074	6.174
9/11/2007 19:31	214260	3571	19.103	24.896	336.073	6.173
9/11/2007 19:32	214320	3572	19.102	24.896	336.075	6.175
9/11/2007 19:33	214380	3573	19.103	24.895	336.072	6.172
9/11/2007 19:34	214440	3574	19.102	24.894	336.075	6.175
9/11/2007 19:35	214500	3575	19.102	24.892	336.075	6.175
9/11/2007 19:36	214560	3576	19.104	24.893	336.07	6.17
9/11/2007 19:37	214620	3577	19.102	24.891	336.074	6.174
9/11/2007 19:38	214680	3578	19.103	24.889	336.072	6.172
9/11/2007 19:39	214740	3579	19.102	24.891	336.074	6.174
9/11/2007 19:40	214800	3580	19.103	24.892	336.073	6.173
9/11/2007 19:41	214860	3581	19.104	24.891	336.07	6.17
9/11/2007 19:42	214920	3582	19.102	24.891	336.074	6.174
9/11/2007 19:43	214980	3583	19.103	24.894	336.072	6.172
9/11/2007 19:44	215040	3584	19.102	24.893	336.075	6.175
9/11/2007 19:45	215100	3585	19.102	24.891	336.075	6.175
9/11/2007 19:46	215160	3586	19.102	24.892	336.074	6.174

9/11/2007 19:47	215220	3587	19.103	24.893	336.073	6.173
9/11/2007 19:48	215280	3588	19.105	24.892	336.067	6.167
9/11/2007 19:49	215340	3589	19.104	24.896	336.07	6.17
9/11/2007 19:50	215400	3590	19.102	24.896	336.074	6.174
9/11/2007 19:51	215460	3591	19.102	24.894	336.074	6.174
9/11/2007 19:52	215520	3592	19.103	24.895	336.072	6.172
9/11/2007 19:53	215580	3593	19.103	24.892	336.073	6.173
9/11/2007 19:54	215640	3594	19.103	24.894	336.073	6.173
9/11/2007 19:55	215700	3595	19.101	24.891	336.077	6.177
9/11/2007 19:56	215760	3596	19.104	24.891	336.071	6.171
9/11/2007 19:57	215820	3597	19.104	24.892	336.069	6.169
9/11/2007 19:58	215880	3598	19.102	24.891	336.074	6.174
9/11/2007 19:59	215940	3599	19.103	24.892	336.073	6.173
9/11/2007 20:00	216000	3600	19.102	24.891	336.075	6.175
9/11/2007 20:01	216060	3601	19.103	24.893	336.073	6.173
9/11/2007 20:02	216120	3602	19.102	24.889	336.073	6.173
9/11/2007 20:03	216180	3603	19.104	24.894	336.071	6.171
9/11/2007 20:04	216240	3604	19.104	24.889	336.071	6.171
9/11/2007 20:05	216300	3605	19.103	24.894	336.073	6.173
9/11/2007 20:06	216360	3606	19.105	24.889	336.069	6.169
9/11/2007 20:07	216420	3607	19.102	24.894	336.074	6.174
9/11/2007 20:08	216480	3608	19.105	24.892	336.068	6.168
9/11/2007 20:09	216540	3609	19.101	24.89	336.078	6.178
9/11/2007 20:10	216600	3610	19.103	24.892	336.072	6.172
9/11/2007 20:11	216660	3611	19.104	24.89	336.071	6.171
9/11/2007 20:12	216720	3612	19.103	24.891	336.071	6.171
9/11/2007 20:13	216780	3613	19.103	24.893	336.073	6.173
9/11/2007 20:14	216840	3614	19.103	24.892	336.072	6.172
9/11/2007 20:15	216900	3615	19.103	24.891	336.073	6.173
9/11/2007 20:16	216960	3616	19.103	24.892	336.073	6.173
9/11/2007 20:17	217020	3617	19.103	24.889	336.072	6.172
9/11/2007 20:18	217080	3618	19.102	24.891	336.074	6.174
9/11/2007 20:19	217140	3619	19.102	24.892	336.075	6.175
9/11/2007 20:20	217200	3620	19.102	24.888	336.074	6.174
9/11/2007 20:21	217260	3621	19.103	24.89	336.073	6.173
9/11/2007 20:22	217320	3622	19.102	24.891	336.074	6.174
9/11/2007 20:23	217380	3623	19.104	24.89	336.07	6.17
9/11/2007 20:24	217440	3624	19.101	24.888	336.076	6.176
9/11/2007 20:25	217500	3625	19.102	24.889	336.074	6.174
9/11/2007 20:26	217560	3626	19.1	24.887	336.078	6.178
9/11/2007 20:27	217620	3627	19.1	24.887	336.079	6.179
9/11/2007 20:28	217680	3628	19.102	24.889	336.074	6.174
9/11/2007 20:29	217740	3629	19.101	24.887	336.077	6.177
9/11/2007 20:30	217800	3630	19.103	24.887	336.071	6.171
9/11/2007 20:31	217860	3631	19.102	24.888	336.075	6.175
9/11/2007 20:32	217920	3632	19.103	24.886	336.073	6.173
9/11/2007 20:33	217980	3633	19.101	24.887	336.076	6.176
9/11/2007 20:34	218040	3634	19.105	24.888	336.066	6.166
9/11/2007 20:35	218100	3635	19.104	24.887	336.07	6.17
9/11/2007 20:36	218160	3636	19.1	24.889	336.078	6.178
9/11/2007 20:37	218220	3637	19.102	24.891	336.076	6.176
9/11/2007 20:38	218280	3638	19.102	24.889	336.076	6.176
9/11/2007 20:39	218340	3639	19.104	24.891	336.071	6.171
9/11/2007 20:40	218400	3640	19.104	24.892	336.071	6.171
9/11/2007 20:41	218460	3641	19.102	24.89	336.074	6.174
9/11/2007 20:42	218520	3642	19.103	24.891	336.072	6.172
9/11/2007 20:43	218580	3643	19.101	24.892	336.077	6.177
9/11/2007 20:44	218640	3644	19.101	24.893	336.076	6.176
9/11/2007 20:45	218700	3645	19.103	24.89	336.071	6.171
9/11/2007 20:46	218760	3646	19.1	24.892	336.078	6.178
9/11/2007 20:47	218820	3647	19.099	24.894	336.082	6.182
9/11/2007 20:48	218880	3648	19.1	24.891	336.078	6.178
9/11/2007 20:49	218940	3649	19.104	24.892	336.07	6.17
9/11/2007 20:50	219000	3650	19.102	24.893	336.076	6.176

9/11/2007 20:51	219060	3651	19.101	24.889	336.077	6.177
9/11/2007 20:52	219120	3652	19.101	24.89	336.077	6.177
9/11/2007 20:53	219180	3653	19.102	24.891	336.075	6.175
9/11/2007 20:54	219240	3654	19.103	24.89	336.071	6.171
9/11/2007 20:55	219300	3655	19.103	24.892	336.071	6.171
9/11/2007 20:56	219360	3656	19.101	24.894	336.077	6.177
9/11/2007 20:57	219420	3657	19.103	24.892	336.072	6.172
9/11/2007 20:58	219480	3658	19.102	24.892	336.074	6.174
9/11/2007 20:59	219540	3659	19.102	24.892	336.076	6.176
9/11/2007 21:00	219600	3660	19.099	24.894	336.081	6.181
9/11/2007 21:01	219660	3661	19.099	24.893	336.081	6.181
9/11/2007 21:02	219720	3662	19.104	24.894	336.071	6.171
9/11/2007 21:03	219780	3663	19.101	24.892	336.077	6.177
9/11/2007 21:04	219840	3664	19.103	24.894	336.073	6.173
9/11/2007 21:05	219900	3665	19.101	24.894	336.078	6.178
9/11/2007 21:06	219960	3666	19.101	24.893	336.076	6.176
9/11/2007 21:07	220020	3667	19.102	24.894	336.074	6.174
9/11/2007 21:08	220080	3668	19.1	24.894	336.079	6.179
9/11/2007 21:09	220140	3669	19.103	24.892	336.071	6.171
9/11/2007 21:10	220200	3670	19.1	24.892	336.079	6.179
9/11/2007 21:11	220260	3671	19.101	24.896	336.076	6.176
9/11/2007 21:12	220320	3672	19.1	24.893	336.078	6.178
9/11/2007 21:13	220380	3673	19.102	24.892	336.075	6.175
9/11/2007 21:14	220440	3674	19.099	24.892	336.081	6.181
9/11/2007 21:15	220500	3675	19.101	24.892	336.076	6.176
9/11/2007 21:16	220560	3676	19.1	24.891	336.079	6.179
9/11/2007 21:17	220620	3677	19.102	24.891	336.076	6.176
9/11/2007 21:18	220680	3678	19.101	24.891	336.077	6.177
9/11/2007 21:19	220740	3679	19.102	24.891	336.074	6.174
9/11/2007 21:20	220800	3680	19.098	24.89	336.083	6.183
9/11/2007 21:21	220860	3681	19.102	24.89	336.074	6.174
9/11/2007 21:22	220920	3682	19.099	24.89	336.081	6.181
9/11/2007 21:23	220980	3683	19.1	24.889	336.079	6.179
9/11/2007 21:24	221040	3684	19.101	24.889	336.077	6.177
9/11/2007 21:25	221100	3685	19.102	24.887	336.076	6.176
9/11/2007 21:26	221160	3686	19.101	24.889	336.078	6.178
9/11/2007 21:27	221220	3687	19.101	24.887	336.077	6.177
9/11/2007 21:28	221280	3688	19.101	24.889	336.076	6.176
9/11/2007 21:29	221340	3689	19.1	24.888	336.079	6.179
9/11/2007 21:30	221400	3690	19.1	24.888	336.079	6.179
9/11/2007 21:31	221460	3691	19.1	24.889	336.08	6.18
9/11/2007 21:32	221520	3692	19.101	24.886	336.077	6.177
9/11/2007 21:33	221580	3693	19.102	24.891	336.074	6.174
9/11/2007 21:34	221640	3694	19.101	24.889	336.077	6.177
9/11/2007 21:35	221700	3695	19.1	24.889	336.079	6.179
9/11/2007 21:36	221760	3696	19.102	24.89	336.075	6.175
9/11/2007 21:37	221820	3697	19.1	24.888	336.079	6.179
9/11/2007 21:38	221880	3698	19.099	24.889	336.081	6.181
9/11/2007 21:39	221940	3699	19.099	24.889	336.081	6.181
9/11/2007 21:40	222000	3700	19.1	24.89	336.08	6.18
9/11/2007 21:41	222060	3701	19.099	24.888	336.081	6.181
9/11/2007 21:42	222120	3702	19.1	24.89	336.08	6.18
9/11/2007 21:43	222180	3703	19.101	24.889	336.077	6.177
9/11/2007 21:44	222240	3704	19.1	24.887	336.08	6.18
9/11/2007 21:45	222300	3705	19.1	24.887	336.079	6.179
9/11/2007 21:46	222360	3706	19.1	24.888	336.079	6.179
9/11/2007 21:47	222420	3707	19.103	24.888	336.073	6.173
9/11/2007 21:48	222480	3708	19.1	24.89	336.08	6.18
9/11/2007 21:49	222540	3709	19.101	24.889	336.078	6.178
9/11/2007 21:50	222600	3710	19.1	24.887	336.08	6.18
9/11/2007 21:51	222660	3711	19.099	24.889	336.081	6.181
9/11/2007 21:52	222720	3712	19.099	24.889	336.081	6.181
9/11/2007 21:53	222780	3713	19.101	24.89	336.078	6.178
9/11/2007 21:54	222840	3714	19.099	24.888	336.08	6.18

9/11/2007 21:55	222900	3715	19.098	24.886	336.083	6.183
9/11/2007 21:56	222960	3716	19.099	24.888	336.082	6.182
9/11/2007 21:57	223020	3717	19.099	24.89	336.081	6.181
9/11/2007 21:58	223080	3718	19.101	24.888	336.076	6.176
9/11/2007 21:59	223140	3719	19.099	24.89	336.081	6.181
9/11/2007 22:00	223200	3720	19.099	24.893	336.081	6.181
9/11/2007 22:01	223260	3721	19.099	24.888	336.081	6.181
9/11/2007 22:02	223320	3722	19.099	24.886	336.083	6.183
9/11/2007 22:03	223380	3723	19.099	24.889	336.081	6.181
9/11/2007 22:04	223440	3724	19.098	24.892	336.084	6.184
9/11/2007 22:05	223500	3725	19.099	24.887	336.081	6.181
9/11/2007 22:06	223560	3726	19.098	24.893	336.083	6.183
9/11/2007 22:07	223620	3727	19.099	24.89	336.081	6.181
9/11/2007 22:08	223680	3728	19.098	24.891	336.083	6.183
9/11/2007 22:09	223740	3729	19.098	24.889	336.083	6.183
9/11/2007 22:10	223800	3730	19.1	24.89	336.079	6.179
9/11/2007 22:11	223860	3731	19.098	24.89	336.083	6.183
9/11/2007 22:12	223920	3732	19.099	24.89	336.082	6.182
9/11/2007 22:13	223980	3733	19.098	24.889	336.084	6.184
9/11/2007 22:14	224040	3734	19.099	24.887	336.082	6.182
9/11/2007 22:15	224100	3735	19.098	24.888	336.084	6.184
9/11/2007 22:16	224160	3736	19.099	24.888	336.083	6.183
9/11/2007 22:17	224220	3737	19.098	24.888	336.085	6.185
9/11/2007 22:18	224280	3738	19.098	24.886	336.085	6.185
9/11/2007 22:19	224340	3739	19.098	24.889	336.084	6.184
9/11/2007 22:20	224400	3740	19.097	24.89	336.086	6.186
9/11/2007 22:21	224460	3741	19.097	24.889	336.085	6.185
9/11/2007 22:22	224520	3742	19.097	24.889	336.086	6.186
9/11/2007 22:23	224580	3743	19.097	24.887	336.087	6.187
9/11/2007 22:24	224640	3744	19.097	24.892	336.087	6.187
9/11/2007 22:25	224700	3745	19.096	24.891	336.087	6.187
9/11/2007 22:26	224760	3746	19.097	24.89	336.086	6.186
9/11/2007 22:27	224820	3747	19.097	24.89	336.087	6.187
9/11/2007 22:28	224880	3748	19.098	24.887	336.084	6.184
9/11/2007 22:29	224940	3749	19.098	24.888	336.084	6.184
9/11/2007 22:30	225000	3750	19.096	24.886	336.089	6.189
9/11/2007 22:31	225060	3751	19.098	24.884	336.084	6.184
9/11/2007 22:32	225120	3752	19.096	24.889	336.088	6.188
9/11/2007 22:33	225180	3753	19.097	24.89	336.086	6.186
9/11/2007 22:34	225240	3754	19.097	24.888	336.086	6.186
9/11/2007 22:35	225300	3755	19.097	24.888	336.087	6.187
9/11/2007 22:36	225360	3756	19.097	24.889	336.087	6.187
9/11/2007 22:37	225420	3757	19.095	24.886	336.091	6.191
9/11/2007 22:38	225480	3758	19.097	24.888	336.087	6.187
9/11/2007 22:39	225540	3759	19.096	24.889	336.089	6.189
9/11/2007 22:40	225600	3760	19.096	24.888	336.088	6.188
9/11/2007 22:41	225660	3761	19.096	24.886	336.089	6.189
9/11/2007 22:42	225720	3762	19.097	24.886	336.087	6.187
9/11/2007 22:43	225780	3763	19.096	24.891	336.088	6.188
9/11/2007 22:44	225840	3764	19.096	24.889	336.087	6.187
9/11/2007 22:45	225900	3765	19.095	24.888	336.09	6.19
9/11/2007 22:46	225960	3766	19.095	24.885	336.09	6.19
9/11/2007 22:47	226020	3767	19.096	24.887	336.087	6.187
9/11/2007 22:48	226080	3768	19.096	24.886	336.088	6.188
9/11/2007 22:49	226140	3769	19.095	24.886	336.091	6.191
9/11/2007 22:50	226200	3770	19.096	24.888	336.089	6.189
9/11/2007 22:51	226260	3771	19.094	24.887	336.092	6.192
9/11/2007 22:52	226320	3772	19.096	24.885	336.089	6.189
9/11/2007 22:53	226380	3773	19.094	24.888	336.092	6.192
9/11/2007 22:54	226440	3774	19.095	24.889	336.092	6.192
9/11/2007 22:55	226500	3775	19.094	24.885	336.093	6.193
9/11/2007 22:56	226560	3776	19.096	24.887	336.089	6.189
9/11/2007 22:57	226620	3777	19.095	24.888	336.09	6.19
9/11/2007 22:58	226680	3778	19.094	24.889	336.093	6.193

9/11/2007 22:59	226740	3779	19.094	24.89	336.093	6.193
9/11/2007 23:00	226800	3780	19.094	24.886	336.094	6.194
9/11/2007 23:01	226860	3781	19.094	24.89	336.094	6.194
9/11/2007 23:02	226920	3782	19.094	24.888	336.093	6.193
9/11/2007 23:03	226980	3783	19.094	24.888	336.094	6.194
9/11/2007 23:04	227040	3784	19.094	24.887	336.093	6.193
9/11/2007 23:05	227100	3785	19.094	24.889	336.094	6.194
9/11/2007 23:06	227160	3786	19.094	24.889	336.092	6.192
9/11/2007 23:07	227220	3787	19.095	24.891	336.091	6.191
9/11/2007 23:08	227280	3788	19.095	24.891	336.091	6.191
9/11/2007 23:09	227340	3789	19.093	24.89	336.094	6.194
9/11/2007 23:10	227400	3790	19.094	24.891	336.093	6.193
9/11/2007 23:11	227460	3791	19.094	24.891	336.093	6.193
9/11/2007 23:12	227520	3792	19.094	24.892	336.093	6.193
9/11/2007 23:13	227580	3793	19.092	24.889	336.097	6.197
9/11/2007 23:14	227640	3794	19.094	24.889	336.094	6.194
9/11/2007 23:15	227700	3795	19.092	24.889	336.098	6.198
9/11/2007 23:16	227760	3796	19.093	24.891	336.094	6.194
9/11/2007 23:17	227820	3797	19.093	24.892	336.095	6.195
9/11/2007 23:18	227880	3798	19.092	24.888	336.097	6.197
9/11/2007 23:19	227940	3799	19.094	24.889	336.093	6.193
9/11/2007 23:20	228000	3800	19.092	24.889	336.097	6.197
9/11/2007 23:21	228060	3801	19.093	24.89	336.095	6.195
9/11/2007 23:22	228120	3802	19.092	24.89	336.097	6.197
9/11/2007 23:23	228180	3803	19.092	24.892	336.097	6.197
9/11/2007 23:24	228240	3804	19.094	24.89	336.093	6.193
9/11/2007 23:25	228300	3805	19.092	24.89	336.097	6.197
9/11/2007 23:26	228360	3806	19.092	24.889	336.098	6.198
9/11/2007 23:27	228420	3807	19.094	24.888	336.094	6.194
9/11/2007 23:28	228480	3808	19.092	24.888	336.097	6.197
9/11/2007 23:29	228540	3809	19.091	24.891	336.099	6.199
9/11/2007 23:30	228600	3810	19.092	24.89	336.098	6.198
9/11/2007 23:31	228660	3811	19.091	24.892	336.099	6.199
9/11/2007 23:32	228720	3812	19.091	24.891	336.099	6.199
9/11/2007 23:33	228780	3813	19.092	24.889	336.097	6.197
9/11/2007 23:34	228840	3814	19.092	24.89	336.099	6.199
9/11/2007 23:35	228900	3815	19.091	24.891	336.1	6.2
9/11/2007 23:36	228960	3816	19.091	24.891	336.1	6.2
9/11/2007 23:37	229020	3817	19.092	24.891	336.098	6.198
9/11/2007 23:38	229080	3818	19.091	24.89	336.099	6.199
9/11/2007 23:39	229140	3819	19.091	24.889	336.1	6.2
9/11/2007 23:40	229200	3820	19.092	24.887	336.098	6.198
9/11/2007 23:41	229260	3821	19.091	24.889	336.099	6.199
9/11/2007 23:42	229320	3822	19.09	24.89	336.102	6.202
9/11/2007 23:43	229380	3823	19.091	24.887	336.1	6.2
9/11/2007 23:44	229440	3824	19.09	24.886	336.103	6.203
9/11/2007 23:45	229500	3825	19.09	24.886	336.102	6.202
9/11/2007 23:46	229560	3826	19.089	24.887	336.104	6.204
9/11/2007 23:47	229620	3827	19.09	24.886	336.102	6.202
9/11/2007 23:48	229680	3828	19.091	24.885	336.101	6.201
9/11/2007 23:49	229740	3829	19.09	24.886	336.102	6.202
9/11/2007 23:50	229800	3830	19.089	24.886	336.105	6.205
9/11/2007 23:51	229860	3831	19.089	24.886	336.104	6.204
9/11/2007 23:52	229920	3832	19.091	24.884	336.101	6.201
9/11/2007 23:53	229980	3833	19.09	24.883	336.102	6.202
9/11/2007 23:54	230040	3834	19.09	24.882	336.102	6.202
9/11/2007 23:55	230100	3835	19.088	24.887	336.106	6.206
9/11/2007 23:56	230160	3836	19.089	24.884	336.105	6.205
9/11/2007 23:57	230220	3837	19.089	24.884	336.105	6.205
9/11/2007 23:58	230280	3838	19.088	24.887	336.106	6.206
9/11/2007 23:59	230340	3839	19.088	24.887	336.106	6.206
9/12/2007 0:00	230400	3840	19.089	24.887	336.104	6.204
9/12/2007 0:01	230460	3841	19.089	24.886	336.105	6.205
9/12/2007 0:02	230520	3842	19.088	24.888	336.106	6.206

9/12/2007 0:03	230580	3843	19.09	24.885	336.102	6.202
9/12/2007 0:04	230640	3844	19.089	24.887	336.105	6.205
9/12/2007 0:05	230700	3845	19.088	24.886	336.106	6.206
9/12/2007 0:06	230760	3846	19.088	24.887	336.106	6.206
9/12/2007 0:07	230820	3847	19.088	24.885	336.107	6.207
9/12/2007 0:08	230880	3848	19.088	24.888	336.108	6.208
9/12/2007 0:09	230940	3849	19.089	24.886	336.106	6.206
9/12/2007 0:10	231000	3850	19.088	24.888	336.107	6.207
9/12/2007 0:11	231060	3851	19.088	24.884	336.106	6.206
9/12/2007 0:12	231120	3852	19.087	24.885	336.108	6.208
9/12/2007 0:13	231180	3853	19.088	24.889	336.107	6.207
9/12/2007 0:14	231240	3854	19.088	24.889	336.107	6.207
9/12/2007 0:15	231300	3855	19.088	24.886	336.106	6.206
9/12/2007 0:16	231360	3856	19.088	24.888	336.106	6.206
9/12/2007 0:17	231420	3857	19.089	24.888	336.105	6.205
9/12/2007 0:18	231480	3858	19.087	24.889	336.108	6.208
9/12/2007 0:19	231540	3859	19.088	24.89	336.107	6.207
9/12/2007 0:20	231600	3860	19.088	24.886	336.106	6.206
9/12/2007 0:21	231660	3861	19.087	24.889	336.109	6.209
9/12/2007 0:22	231720	3862	19.087	24.887	336.11	6.21
9/12/2007 0:23	231780	3863	19.087	24.887	336.109	6.209
9/12/2007 0:24	231840	3864	19.087	24.886	336.11	6.21
9/12/2007 0:25	231900	3865	19.087	24.884	336.108	6.208
9/12/2007 0:26	231960	3866	19.087	24.883	336.11	6.21
9/12/2007 0:27	232020	3867	19.087	24.885	336.109	6.209
9/12/2007 0:28	232080	3868	19.087	24.888	336.109	6.209
9/12/2007 0:29	232140	3869	19.087	24.885	336.11	6.21
9/12/2007 0:30	232200	3870	19.087	24.885	336.108	6.208
9/12/2007 0:31	232260	3871	19.088	24.884	336.106	6.206
9/12/2007 0:32	232320	3872	19.087	24.883	336.108	6.208
9/12/2007 0:33	232380	3873	19.087	24.884	336.11	6.21
9/12/2007 0:34	232440	3874	19.087	24.882	336.108	6.208
9/12/2007 0:35	232500	3875	19.087	24.881	336.108	6.208
9/12/2007 0:36	232560	3876	19.087	24.885	336.109	6.209
9/12/2007 0:37	232620	3877	19.086	24.883	336.112	6.212
9/12/2007 0:38	232680	3878	19.085	24.885	336.113	6.213
9/12/2007 0:39	232740	3879	19.085	24.881	336.115	6.215
9/12/2007 0:40	232800	3880	19.087	24.886	336.109	6.209
9/12/2007 0:41	232860	3881	19.086	24.883	336.111	6.211
9/12/2007 0:42	232920	3882	19.086	24.883	336.112	6.212
9/12/2007 0:43	232980	3883	19.087	24.884	336.11	6.21
9/12/2007 0:44	233040	3884	19.085	24.884	336.114	6.214
9/12/2007 0:45	233100	3885	19.086	24.888	336.111	6.211
9/12/2007 0:46	233160	3886	19.087	24.885	336.11	6.21
9/12/2007 0:47	233220	3887	19.084	24.886	336.115	6.215
9/12/2007 0:48	233280	3888	19.085	24.884	336.113	6.213
9/12/2007 0:49	233340	3889	19.086	24.884	336.111	6.211
9/12/2007 0:50	233400	3890	19.085	24.886	336.113	6.213
9/12/2007 0:51	233460	3891	19.085	24.885	336.114	6.214
9/12/2007 0:52	233520	3892	19.086	24.885	336.111	6.211
9/12/2007 0:53	233580	3893	19.084	24.885	336.115	6.215
9/12/2007 0:54	233640	3894	19.086	24.886	336.113	6.213
9/12/2007 0:55	233700	3895	19.084	24.884	336.115	6.215
9/12/2007 0:56	233760	3896	19.086	24.885	336.112	6.212
9/12/2007 0:57	233820	3897	19.083	24.886	336.117	6.217
9/12/2007 0:58	233880	3898	19.084	24.883	336.116	6.216
9/12/2007 0:59	233940	3899	19.084	24.888	336.117	6.217
9/12/2007 1:00	234000	3900	19.085	24.888	336.113	6.213
9/12/2007 1:01	234060	3901	19.085	24.886	336.114	6.214
9/12/2007 1:02	234120	3902	19.085	24.886	336.114	6.214
9/12/2007 1:03	234180	3903	19.084	24.885	336.116	6.216
9/12/2007 1:04	234240	3904	19.084	24.887	336.117	6.217
9/12/2007 1:05	234300	3905	19.085	24.889	336.113	6.213
9/12/2007 1:06	234360	3906	19.084	24.885	336.116	6.216

9/12/2007 1:07	234420	3907	19.084	24.889	336.115	6.215
9/12/2007 1:08	234480	3908	19.084	24.891	336.117	6.217
9/12/2007 1:09	234540	3909	19.083	24.883	336.117	6.217
9/12/2007 1:10	234600	3910	19.084	24.883	336.115	6.215
9/12/2007 1:11	234660	3911	19.084	24.881	336.117	6.217
9/12/2007 1:12	234720	3912	19.085	24.883	336.114	6.214
9/12/2007 1:13	234780	3913	19.085	24.883	336.114	6.214
9/12/2007 1:14	234840	3914	19.084	24.883	336.117	6.217
9/12/2007 1:15	234900	3915	19.083	24.88	336.119	6.219
9/12/2007 1:16	234960	3916	19.085	24.884	336.114	6.214
9/12/2007 1:17	235020	3917	19.083	24.884	336.117	6.217
9/12/2007 1:18	235080	3918	19.084	24.883	336.117	6.217
9/12/2007 1:19	235140	3919	19.083	24.883	336.119	6.219
9/12/2007 1:20	235200	3920	19.085	24.885	336.113	6.213
9/12/2007 1:21	235260	3921	19.083	24.883	336.119	6.219
9/12/2007 1:22	235320	3922	19.084	24.882	336.117	6.217
9/12/2007 1:23	235380	3923	19.083	24.881	336.119	6.219
9/12/2007 1:24	235440	3924	19.086	24.885	336.112	6.212
9/12/2007 1:25	235500	3925	19.084	24.885	336.116	6.216
9/12/2007 1:26	235560	3926	19.083	24.881	336.118	6.218
9/12/2007 1:27	235620	3927	19.083	24.886	336.118	6.218
9/12/2007 1:28	235680	3928	19.084	24.886	336.115	6.215
9/12/2007 1:29	235740	3929	19.083	24.886	336.118	6.218
9/12/2007 1:30	235800	3930	19.082	24.885	336.121	6.221
9/12/2007 1:31	235860	3931	19.083	24.886	336.119	6.219
9/12/2007 1:32	235920	3932	19.082	24.888	336.12	6.22
9/12/2007 1:33	235980	3933	19.083	24.886	336.118	6.218
9/12/2007 1:34	236040	3934	19.083	24.886	336.118	6.218
9/12/2007 1:35	236100	3935	19.083	24.884	336.118	6.218
9/12/2007 1:36	236160	3936	19.083	24.885	336.118	6.218
9/12/2007 1:37	236220	3937	19.082	24.887	336.12	6.22
9/12/2007 1:38	236280	3938	19.083	24.887	336.119	6.219
9/12/2007 1:39	236340	3939	19.082	24.885	336.12	6.22
9/12/2007 1:40	236400	3940	19.082	24.884	336.122	6.222
9/12/2007 1:41	236460	3941	19.083	24.885	336.119	6.219
9/12/2007 1:42	236520	3942	19.082	24.886	336.121	6.221
9/12/2007 1:43	236580	3943	19.081	24.883	336.122	6.222
9/12/2007 1:44	236640	3944	19.084	24.883	336.116	6.216
9/12/2007 1:45	236700	3945	19.082	24.886	336.121	6.221
9/12/2007 1:46	236760	3946	19.083	24.881	336.119	6.219
9/12/2007 1:47	236820	3947	19.082	24.883	336.12	6.22
9/12/2007 1:48	236880	3948	19.083	24.881	336.119	6.219
9/12/2007 1:49	236940	3949	19.082	24.883	336.12	6.22
9/12/2007 1:50	237000	3950	19.082	24.884	336.122	6.222
9/12/2007 1:51	237060	3951	19.082	24.887	336.122	6.222
9/12/2007 1:52	237120	3952	19.082	24.884	336.121	6.221
9/12/2007 1:53	237180	3953	19.082	24.882	336.12	6.22
9/12/2007 1:54	237240	3954	19.082	24.881	336.121	6.221
9/12/2007 1:55	237300	3955	19.082	24.881	336.121	6.221
9/12/2007 1:56	237360	3956	19.08	24.884	336.125	6.225
9/12/2007 1:57	237420	3957	19.083	24.881	336.119	6.219
9/12/2007 1:58	237480	3958	19.081	24.882	336.122	6.222
9/12/2007 1:59	237540	3959	19.082	24.881	336.122	6.222
9/12/2007 2:00	237600	3960	19.081	24.882	336.122	6.222
9/12/2007 2:01	237660	3961	19.082	24.886	336.121	6.221
9/12/2007 2:02	237720	3962	19.081	24.884	336.123	6.223
9/12/2007 2:03	237780	3963	19.08	24.883	336.124	6.224
9/12/2007 2:04	237840	3964	19.082	24.882	336.121	6.221
9/12/2007 2:05	237900	3965	19.08	24.883	336.125	6.225
9/12/2007 2:06	237960	3966	19.081	24.883	336.124	6.224
9/12/2007 2:07	238020	3967	19.082	24.882	336.122	6.222
9/12/2007 2:08	238080	3968	19.081	24.884	336.123	6.223
9/12/2007 2:09	238140	3969	19.081	24.882	336.123	6.223
9/12/2007 2:10	238200	3970	19.081	24.882	336.124	6.224

9/12/2007 2:11	238260	3971	19.082	24.882	336.122	6.222
9/12/2007 2:12	238320	3972	19.08	24.881	336.125	6.225
9/12/2007 2:13	238380	3973	19.08	24.882	336.126	6.226
9/12/2007 2:14	238440	3974	19.081	24.884	336.124	6.224
9/12/2007 2:15	238500	3975	19.08	24.883	336.126	6.226
9/12/2007 2:16	238560	3976	19.08	24.882	336.126	6.226
9/12/2007 2:17	238620	3977	19.08	24.88	336.125	6.225
9/12/2007 2:18	238680	3978	19.081	24.878	336.123	6.223
9/12/2007 2:19	238740	3979	19.08	24.88	336.124	6.224
9/12/2007 2:20	238800	3980	19.08	24.879	336.126	6.226
9/12/2007 2:21	238860	3981	19.081	24.879	336.124	6.224
9/12/2007 2:22	238920	3982	19.08	24.877	336.125	6.225
9/12/2007 2:23	238980	3983	19.081	24.876	336.123	6.223
9/12/2007 2:24	239040	3984	19.079	24.875	336.127	6.227
9/12/2007 2:25	239100	3985	19.08	24.878	336.125	6.225
9/12/2007 2:26	239160	3986	19.08	24.878	336.126	6.226
9/12/2007 2:27	239220	3987	19.08	24.876	336.125	6.225
9/12/2007 2:28	239280	3988	19.079	24.881	336.127	6.227
9/12/2007 2:29	239340	3989	19.079	24.876	336.127	6.227
9/12/2007 2:30	239400	3990	19.08	24.88	336.125	6.225
9/12/2007 2:31	239460	3991	19.079	24.877	336.128	6.228
9/12/2007 2:32	239520	3992	19.079	24.881	336.127	6.227
9/12/2007 2:33	239580	3993	19.081	24.881	336.124	6.224
9/12/2007 2:34	239640	3994	19.08	24.881	336.126	6.226
9/12/2007 2:35	239700	3995	19.08	24.879	336.125	6.225
9/12/2007 2:36	239760	3996	19.08	24.88	336.126	6.226
9/12/2007 2:37	239820	3997	19.08	24.881	336.125	6.225
9/12/2007 2:38	239880	3998	19.079	24.882	336.128	6.228
9/12/2007 2:39	239940	3999	19.081	24.88	336.124	6.224
9/12/2007 2:40	240000	4000	19.079	24.88	336.128	6.228
9/12/2007 2:41	240060	4001	19.08	24.885	336.125	6.225
9/12/2007 2:42	240120	4002	19.079	24.884	336.128	6.228
9/12/2007 2:43	240180	4003	19.081	24.88	336.123	6.223
9/12/2007 2:44	240240	4004	19.079	24.883	336.129	6.229
9/12/2007 2:45	240300	4005	19.079	24.881	336.128	6.228
9/12/2007 2:46	240360	4006	19.08	24.884	336.125	6.225
9/12/2007 2:47	240420	4007	19.079	24.885	336.127	6.227
9/12/2007 2:48	240480	4008	19.079	24.883	336.128	6.228
9/12/2007 2:49	240540	4009	19.079	24.881	336.128	6.228
9/12/2007 2:50	240600	4010	19.077	24.883	336.132	6.232
9/12/2007 2:51	240660	4011	19.08	24.884	336.126	6.226
9/12/2007 2:52	240720	4012	19.079	24.884	336.128	6.228
9/12/2007 2:53	240780	4013	19.078	24.882	336.129	6.229
9/12/2007 2:54	240840	4014	19.079	24.883	336.128	6.228
9/12/2007 2:55	240900	4015	19.078	24.884	336.129	6.229
9/12/2007 2:56	240960	4016	19.079	24.882	336.127	6.227
9/12/2007 2:57	241020	4017	19.079	24.881	336.128	6.228
9/12/2007 2:58	241080	4018	19.078	24.883	336.13	6.23
9/12/2007 2:59	241140	4019	19.079	24.884	336.127	6.227
9/12/2007 3:00	241200	4020	19.078	24.881	336.131	6.231
9/12/2007 3:01	241260	4021	19.078	24.878	336.129	6.229
9/12/2007 3:02	241320	4022	19.079	24.881	336.127	6.227
9/12/2007 3:03	241380	4023	19.078	24.88	336.129	6.229
9/12/2007 3:04	241440	4024	19.078	24.88	336.131	6.231
9/12/2007 3:05	241500	4025	19.077	24.88	336.132	6.232
9/12/2007 3:06	241560	4026	19.079	24.88	336.127	6.227
9/12/2007 3:07	241620	4027	19.079	24.879	336.127	6.227
9/12/2007 3:08	241680	4028	19.078	24.877	336.13	6.23
9/12/2007 3:09	241740	4029	19.078	24.878	336.129	6.229
9/12/2007 3:10	241800	4030	19.078	24.875	336.131	6.231
9/12/2007 3:11	241860	4031	19.079	24.878	336.128	6.228
9/12/2007 3:12	241920	4032	19.077	24.878	336.132	6.232
9/12/2007 3:13	241980	4033	19.078	24.878	336.129	6.229
9/12/2007 3:14	242040	4034	19.077	24.879	336.131	6.231

9/12/2007 3:15	242100	4035	19.079	24.881	336.127	6.227
9/12/2007 3:16	242160	4036	19.078	24.878	336.13	6.23
9/12/2007 3:17	242220	4037	19.078	24.877	336.13	6.23
9/12/2007 3:18	242280	4038	19.079	24.878	336.128	6.228
9/12/2007 3:19	242340	4039	19.079	24.877	336.128	6.228
9/12/2007 3:20	242400	4040	19.079	24.879	336.127	6.227
9/12/2007 3:21	242460	4041	19.078	24.88	336.13	6.23
9/12/2007 3:22	242520	4042	19.078	24.879	336.13	6.23
9/12/2007 3:23	242580	4043	19.078	24.879	336.13	6.23
9/12/2007 3:24	242640	4044	19.078	24.881	336.13	6.23
9/12/2007 3:25	242700	4045	19.079	24.88	336.128	6.228
9/12/2007 3:26	242760	4046	19.076	24.877	336.134	6.234
9/12/2007 3:27	242820	4047	19.077	24.88	336.131	6.231
9/12/2007 3:28	242880	4048	19.078	24.879	336.13	6.23
9/12/2007 3:29	242940	4049	19.077	24.882	336.132	6.232
9/12/2007 3:30	243000	4050	19.078	24.878	336.13	6.23
9/12/2007 3:31	243060	4051	19.079	24.883	336.129	6.229
9/12/2007 3:32	243120	4052	19.078	24.882	336.131	6.231
9/12/2007 3:33	243180	4053	19.078	24.882	336.131	6.231
9/12/2007 3:34	243240	4054	19.078	24.879	336.13	6.23
9/12/2007 3:35	243300	4055	19.078	24.882	336.131	6.231
9/12/2007 3:36	243360	4056	19.078	24.882	336.13	6.23
9/12/2007 3:37	243420	4057	19.078	24.882	336.131	6.231
9/12/2007 3:38	243480	4058	19.076	24.882	336.134	6.234
9/12/2007 3:39	243540	4059	19.078	24.881	336.131	6.231
9/12/2007 3:40	243600	4060	19.077	24.88	336.132	6.232
9/12/2007 3:41	243660	4061	19.077	24.878	336.132	6.232
9/12/2007 3:42	243720	4062	19.078	24.88	336.13	6.23
9/12/2007 3:43	243780	4063	19.077	24.882	336.133	6.233
9/12/2007 3:44	243840	4064	19.078	24.882	336.13	6.23
9/12/2007 3:45	243900	4065	19.077	24.881	336.133	6.233
9/12/2007 3:46	243960	4066	19.077	24.879	336.131	6.231
9/12/2007 3:47	244020	4067	19.077	24.881	336.133	6.233
9/12/2007 3:48	244080	4068	19.077	24.878	336.132	6.232
9/12/2007 3:49	244140	4069	19.078	24.88	336.131	6.231
9/12/2007 3:50	244200	4070	19.077	24.882	336.131	6.231
9/12/2007 3:51	244260	4071	19.077	24.881	336.132	6.232
9/12/2007 3:52	244320	4072	19.079	24.877	336.128	6.228
9/12/2007 3:53	244380	4073	19.078	24.876	336.13	6.23
9/12/2007 3:54	244440	4074	19.078	24.88	336.131	6.231
9/12/2007 3:55	244500	4075	19.078	24.877	336.13	6.23
9/12/2007 3:56	244560	4076	19.077	24.878	336.132	6.232
9/12/2007 3:57	244620	4077	19.078	24.88	336.13	6.23
9/12/2007 3:58	244680	4078	19.077	24.875	336.133	6.233
9/12/2007 3:59	244740	4079	19.078	24.876	336.13	6.23
9/12/2007 4:00	244800	4080	19.077	24.874	336.133	6.233
9/12/2007 4:01	244860	4081	19.077	24.875	336.133	6.233
9/12/2007 4:02	244920	4082	19.078	24.878	336.131	6.231
9/12/2007 4:03	244980	4083	19.077	24.876	336.131	6.231
9/12/2007 4:04	245040	4084	19.077	24.876	336.131	6.231
9/12/2007 4:05	245100	4085	19.079	24.876	336.128	6.228
9/12/2007 4:06	245160	4086	19.077	24.875	336.133	6.233
9/12/2007 4:07	245220	4087	19.077	24.876	336.133	6.233
9/12/2007 4:08	245280	4088	19.077	24.878	336.131	6.231
9/12/2007 4:09	245340	4089	19.077	24.879	336.133	6.233
9/12/2007 4:10	245400	4090	19.077	24.88	336.132	6.232
9/12/2007 4:11	245460	4091	19.078	24.877	336.13	6.23
9/12/2007 4:12	245520	4092	19.078	24.879	336.131	6.231
9/12/2007 4:13	245580	4093	19.077	24.878	336.133	6.233
9/12/2007 4:14	245640	4094	19.076	24.88	336.135	6.235
9/12/2007 4:15	245700	4095	19.076	24.878	336.133	6.233
9/12/2007 4:16	245760	4096	19.078	24.877	336.129	6.229
9/12/2007 4:17	245820	4097	19.076	24.874	336.135	6.235
9/12/2007 4:18	245880	4098	19.077	24.875	336.131	6.231

9/12/2007 4:19	245940	4099	19.079	24.874	336.128	6.228
9/12/2007 4:20	246000	4100	19.076	24.876	336.134	6.234
9/12/2007 4:21	246060	4101	19.078	24.876	336.13	6.23
9/12/2007 4:22	246120	4102	19.078	24.875	336.13	6.23
9/12/2007 4:23	246180	4103	19.077	24.875	336.132	6.232
9/12/2007 4:24	246240	4104	19.079	24.879	336.128	6.228
9/12/2007 4:25	246300	4105	19.076	24.877	336.133	6.233
9/12/2007 4:26	246360	4106	19.078	24.877	336.129	6.229
9/12/2007 4:27	246420	4107	19.078	24.875	336.13	6.23
9/12/2007 4:28	246480	4108	19.079	24.876	336.128	6.228
9/12/2007 4:29	246540	4109	19.079	24.876	336.128	6.228
9/12/2007 4:30	246600	4110	19.079	24.878	336.129	6.229
9/12/2007 4:31	246660	4111	19.078	24.875	336.129	6.229
9/12/2007 4:32	246720	4112	19.079	24.876	336.128	6.228
9/12/2007 4:33	246780	4113	19.08	24.879	336.126	6.226
9/12/2007 4:34	246840	4114	19.08	24.877	336.126	6.226
9/12/2007 4:35	246900	4115	19.079	24.878	336.128	6.228
9/12/2007 4:36	246960	4116	19.079	24.877	336.127	6.227
9/12/2007 4:37	247020	4117	19.079	24.878	336.129	6.229
9/12/2007 4:38	247080	4118	19.08	24.878	336.126	6.226
9/12/2007 4:39	247140	4119	19.079	24.877	336.127	6.227
9/12/2007 4:40	247200	4120	19.079	24.879	336.127	6.227
9/12/2007 4:41	247260	4121	19.079	24.881	336.127	6.227
9/12/2007 4:42	247320	4122	19.079	24.879	336.128	6.228
9/12/2007 4:43	247380	4123	19.08	24.878	336.126	6.226
9/12/2007 4:44	247440	4124	19.079	24.88	336.127	6.227
9/12/2007 4:45	247500	4125	19.08	24.878	336.126	6.226
9/12/2007 4:46	247560	4126	19.08	24.878	336.124	6.224
9/12/2007 4:47	247620	4127	19.079	24.878	336.127	6.227
9/12/2007 4:48	247680	4128	19.079	24.879	336.127	6.227
9/12/2007 4:49	247740	4129	19.08	24.88	336.125	6.225
9/12/2007 4:50	247800	4130	19.081	24.878	336.123	6.223
9/12/2007 4:51	247860	4131	19.08	24.878	336.124	6.224
9/12/2007 4:52	247920	4132	19.08	24.877	336.124	6.224
9/12/2007 4:53	247980	4133	19.081	24.879	336.122	6.222
9/12/2007 4:54	248040	4134	19.081	24.878	336.124	6.224
9/12/2007 4:55	248100	4135	19.081	24.88	336.124	6.224
9/12/2007 4:56	248160	4136	19.082	24.88	336.121	6.221
9/12/2007 4:57	248220	4137	19.081	24.877	336.123	6.223
9/12/2007 4:58	248280	4138	19.081	24.878	336.123	6.223
9/12/2007 4:59	248340	4139	19.081	24.881	336.124	6.224
9/12/2007 5:00	248400	4140	19.081	24.877	336.123	6.223
9/12/2007 5:01	248460	4141	19.081	24.877	336.123	6.223
9/12/2007 5:02	248520	4142	19.082	24.876	336.122	6.222
9/12/2007 5:03	248580	4143	19.082	24.878	336.121	6.221
9/12/2007 5:04	248640	4144	19.082	24.877	336.121	6.221
9/12/2007 5:05	248700	4145	19.083	24.874	336.118	6.218
9/12/2007 5:06	248760	4146	19.082	24.875	336.121	6.221
9/12/2007 5:07	248820	4147	19.082	24.877	336.12	6.22
9/12/2007 5:08	248880	4148	19.082	24.876	336.121	6.221
9/12/2007 5:09	248940	4149	19.083	24.878	336.118	6.218
9/12/2007 5:10	249000	4150	19.083	24.878	336.119	6.219
9/12/2007 5:11	249060	4151	19.083	24.874	336.118	6.218
9/12/2007 5:12	249120	4152	19.084	24.877	336.115	6.215
9/12/2007 5:13	249180	4153	19.082	24.876	336.121	6.221
9/12/2007 5:14	249240	4154	19.084	24.874	336.116	6.216
9/12/2007 5:15	249300	4155	19.085	24.875	336.115	6.215
9/12/2007 5:16	249360	4156	19.084	24.874	336.116	6.216
9/12/2007 5:17	249420	4157	19.084	24.873	336.116	6.216
9/12/2007 5:18	249480	4158	19.084	24.877	336.115	6.215
9/12/2007 5:19	249540	4159	19.085	24.875	336.114	6.214
9/12/2007 5:20	249600	4160	19.085	24.872	336.115	6.215
9/12/2007 5:21	249660	4161	19.084	24.876	336.116	6.216
9/12/2007 5:22	249720	4162	19.085	24.875	336.114	6.214

9/12/2007 5:23	249780	4163	19.085	24.874	336.114	6.214
9/12/2007 5:24	249840	4164	19.085	24.874	336.114	6.214
9/12/2007 5:25	249900	4165	19.084	24.878	336.116	6.216
9/12/2007 5:26	249960	4166	19.086	24.878	336.111	6.211
9/12/2007 5:27	250020	4167	19.087	24.872	336.11	6.21
9/12/2007 5:28	250080	4168	19.085	24.875	336.114	6.214
9/12/2007 5:29	250140	4169	19.086	24.875	336.111	6.211
9/12/2007 5:30	250200	4170	19.086	24.875	336.111	6.211
9/12/2007 5:31	250260	4171	19.086	24.877	336.111	6.211
9/12/2007 5:32	250320	4172	19.087	24.878	336.109	6.209
9/12/2007 5:33	250380	4173	19.088	24.875	336.108	6.208
9/12/2007 5:34	250440	4174	19.086	24.878	336.112	6.212
9/12/2007 5:35	250500	4175	19.086	24.874	336.112	6.212
9/12/2007 5:36	250560	4176	19.087	24.876	336.109	6.209
9/12/2007 5:37	250620	4177	19.088	24.874	336.107	6.207
9/12/2007 5:38	250680	4178	19.087	24.874	336.109	6.209
9/12/2007 5:39	250740	4179	19.086	24.876	336.112	6.212
9/12/2007 5:40	250800	4180	19.087	24.875	336.109	6.209
9/12/2007 5:41	250860	4181	19.088	24.877	336.107	6.207
9/12/2007 5:42	250920	4182	19.087	24.879	336.109	6.209
9/12/2007 5:43	250980	4183	19.089	24.874	336.105	6.205
9/12/2007 5:44	251040	4184	19.089	24.874	336.104	6.204
9/12/2007 5:45	251100	4185	19.089	24.876	336.105	6.205
9/12/2007 5:46	251160	4186	19.088	24.873	336.106	6.206
9/12/2007 5:47	251220	4187	19.089	24.877	336.104	6.204
9/12/2007 5:48	251280	4188	19.089	24.877	336.105	6.205
9/12/2007 5:49	251340	4189	19.088	24.872	336.107	6.207
9/12/2007 5:50	251400	4190	19.088	24.873	336.106	6.206
9/12/2007 5:51	251460	4191	19.088	24.875	336.106	6.206
9/12/2007 5:52	251520	4192	19.088	24.874	336.107	6.207
9/12/2007 5:53	251580	4193	19.09	24.875	336.102	6.202
9/12/2007 5:54	251640	4194	19.089	24.873	336.104	6.204
9/12/2007 5:55	251700	4195	19.09	24.874	336.103	6.203
9/12/2007 5:56	251760	4196	19.09	24.874	336.103	6.203
9/12/2007 5:57	251820	4197	19.091	24.875	336.099	6.199
9/12/2007 5:58	251880	4198	19.09	24.871	336.103	6.203
9/12/2007 5:59	251940	4199	19.09	24.875	336.103	6.203
9/12/2007 6:00	252000	4200	19.09	24.874	336.102	6.202
9/12/2007 6:01	252060	4201	19.091	24.875	336.099	6.199
9/12/2007 6:02	252120	4202	19.09	24.874	336.101	6.201
9/12/2007 6:03	252180	4203	19.091	24.874	336.1	6.2
9/12/2007 6:04	252240	4204	19.09	24.875	336.102	6.202
9/12/2007 6:05	252300	4205	19.09	24.876	336.103	6.203
9/12/2007 6:06	252360	4206	19.091	24.875	336.101	6.201
9/12/2007 6:07	252420	4207	19.09	24.877	336.102	6.202
9/12/2007 6:08	252480	4208	19.091	24.876	336.101	6.201
9/12/2007 6:09	252540	4209	19.09	24.876	336.101	6.201
9/12/2007 6:10	252600	4210	19.092	24.876	336.098	6.198
9/12/2007 6:11	252660	4211	19.093	24.875	336.095	6.195
9/12/2007 6:12	252720	4212	19.09	24.872	336.102	6.202
9/12/2007 6:13	252780	4213	19.093	24.875	336.096	6.196
9/12/2007 6:14	252840	4214	19.092	24.875	336.099	6.199
9/12/2007 6:15	252900	4215	19.093	24.874	336.096	6.196
9/12/2007 6:16	252960	4216	19.092	24.873	336.097	6.197
9/12/2007 6:17	253020	4217	19.092	24.869	336.097	6.197
9/12/2007 6:18	253080	4218	19.092	24.871	336.098	6.198
9/12/2007 6:19	253140	4219	19.092	24.872	336.097	6.197
9/12/2007 6:20	253200	4220	19.093	24.869	336.095	6.195
9/12/2007 6:21	253260	4221	19.093	24.873	336.094	6.194
9/12/2007 6:22	253320	4222	19.093	24.873	336.094	6.194
9/12/2007 6:23	253380	4223	19.093	24.873	336.095	6.195
9/12/2007 6:24	253440	4224	19.095	24.874	336.092	6.192
9/12/2007 6:25	253500	4225	19.094	24.872	336.093	6.193
9/12/2007 6:26	253560	4226	19.094	24.87	336.094	6.194

9/12/2007 6:27	253620	4227	19.093	24.869	336.095	6.195
9/12/2007 6:28	253680	4228	19.095	24.871	336.091	6.191
9/12/2007 6:29	253740	4229	19.094	24.869	336.093	6.193
9/12/2007 6:30	253800	4230	19.095	24.868	336.091	6.191
9/12/2007 6:31	253860	4231	19.094	24.87	336.093	6.193
9/12/2007 6:32	253920	4232	19.094	24.871	336.092	6.192
9/12/2007 6:33	253980	4233	19.095	24.87	336.092	6.192
9/12/2007 6:34	254040	4234	19.095	24.871	336.091	6.191
9/12/2007 6:35	254100	4235	19.094	24.871	336.092	6.192
9/12/2007 6:36	254160	4236	19.095	24.872	336.09	6.19
9/12/2007 6:37	254220	4237	19.096	24.873	336.089	6.189
9/12/2007 6:38	254280	4238	19.096	24.87	336.088	6.188
9/12/2007 6:39	254340	4239	19.095	24.869	336.09	6.19
9/12/2007 6:40	254400	4240	19.096	24.874	336.089	6.189
9/12/2007 6:41	254460	4241	19.096	24.874	336.089	6.189
9/12/2007 6:42	254520	4242	19.097	24.874	336.087	6.187
9/12/2007 6:43	254580	4243	19.096	24.872	336.088	6.188
9/12/2007 6:44	254640	4244	19.097	24.875	336.087	6.187
9/12/2007 6:45	254700	4245	19.097	24.875	336.085	6.185
9/12/2007 6:46	254760	4246	19.097	24.874	336.086	6.186
9/12/2007 6:47	254820	4247	19.096	24.871	336.089	6.189
9/12/2007 6:48	254880	4248	19.096	24.871	336.088	6.188
9/12/2007 6:49	254940	4249	19.097	24.872	336.087	6.187
9/12/2007 6:50	255000	4250	19.096	24.872	336.088	6.188
9/12/2007 6:51	255060	4251	19.097	24.872	336.087	6.187
9/12/2007 6:52	255120	4252	19.097	24.874	336.087	6.187
9/12/2007 6:53	255180	4253	19.098	24.875	336.084	6.184
9/12/2007 6:54	255240	4254	19.098	24.872	336.084	6.184
9/12/2007 6:55	255300	4255	19.097	24.871	336.087	6.187
9/12/2007 6:56	255360	4256	19.098	24.872	336.084	6.184
9/12/2007 6:57	255420	4257	19.098	24.873	336.083	6.183
9/12/2007 6:58	255480	4258	19.099	24.87	336.082	6.182
9/12/2007 6:59	255540	4259	19.099	24.871	336.081	6.181
9/12/2007 7:00	255600	4260	19.099	24.871	336.083	6.183
9/12/2007 7:01	255660	4261	19.098	24.87	336.084	6.184
9/12/2007 7:02	255720	4262	19.098	24.871	336.084	6.184
9/12/2007 7:03	255780	4263	19.098	24.877	336.085	6.185
9/12/2007 7:04	255840	4264	19.097	24.875	336.086	6.186
9/12/2007 7:05	255900	4265	19.099	24.876	336.081	6.181
9/12/2007 7:06	255960	4266	19.099	24.875	336.083	6.183
9/12/2007 7:07	256020	4267	19.099	24.873	336.082	6.182
9/12/2007 7:08	256080	4268	19.099	24.875	336.081	6.181
9/12/2007 7:09	256140	4269	19.099	24.875	336.082	6.182
9/12/2007 7:10	256200	4270	19.099	24.874	336.081	6.181
9/12/2007 7:11	256260	4271	19.099	24.875	336.081	6.181
9/12/2007 7:12	256320	4272	19.1	24.874	336.079	6.179
9/12/2007 7:13	256380	4273	19.1	24.874	336.08	6.18
9/12/2007 7:14	256440	4274	19.099	24.875	336.082	6.182
9/12/2007 7:15	256500	4275	19.099	24.872	336.08	6.18
9/12/2007 7:16	256560	4276	19.098	24.875	336.084	6.184
9/12/2007 7:17	256620	4277	19.099	24.874	336.082	6.182
9/12/2007 7:18	256680	4278	19.099	24.872	336.081	6.181
9/12/2007 7:19	256740	4279	19.1	24.874	336.079	6.179
9/12/2007 7:20	256800	4280	19.1	24.871	336.08	6.18
9/12/2007 7:21	256860	4281	19.1	24.87	336.079	6.179
9/12/2007 7:22	256920	4282	19.1	24.871	336.079	6.179
9/12/2007 7:23	256980	4283	19.101	24.871	336.077	6.177
9/12/2007 7:24	257040	4284	19.101	24.874	336.077	6.177
9/12/2007 7:25	257100	4285	19.101	24.867	336.077	6.177
9/12/2007 7:26	257160	4286	19.1	24.871	336.078	6.178
9/12/2007 7:27	257220	4287	19.101	24.872	336.077	6.177
9/12/2007 7:28	257280	4288	19.101	24.87	336.077	6.177
9/12/2007 7:29	257340	4289	19.1	24.87	336.079	6.179
9/12/2007 7:30	257400	4290	19.101	24.874	336.077	6.177

9/12/2007 7:31	257460	4291		19.102	24.87	336.074	6.174			
9/12/2007 7:32	257520	4292		19.102	24.874	336.076	6.176			
9/12/2007 7:33	257580	4293		19.101	24.869	336.077	6.177			
9/12/2007 7:34	257640	4294		19.1	24.872	336.079	6.179			
9/12/2007 7:35	257700	4295		19.101	24.872	336.076	6.176			
9/12/2007 7:36	257760	4296		19.102	24.874	336.075	6.175			
9/12/2007 7:37	257820	4297		19.102	24.872	336.074	6.174			
9/12/2007 7:38	257880	4298		19.102	24.874	336.075	6.175			
9/12/2007 7:39	257940	4299		19.102	24.873	336.076	6.176			
9/12/2007 7:40	258000	4300		19.102	24.871	336.074	6.174			
9/12/2007 7:41	258060	4301		19.102	24.873	336.076	6.176			
9/12/2007 7:42	258120	4302		19.101	24.872	336.077	6.177			
9/12/2007 7:43	258180	4303		19.102	24.875	336.074	6.174			
9/12/2007 7:44	258240	4304		19.102	24.873	336.074	6.174			
9/12/2007 7:45	258300	4305		19.101	24.873	336.076	6.176			
9/12/2007 7:46	258360	4306		19.101	24.872	336.076	6.176			
9/12/2007 7:47	258420	4307		19.103	24.876	336.073	6.173			
9/12/2007 7:48	258480	4308		19.102	24.875	336.075	6.175			
9/12/2007 7:49	258540	4309		19.104	24.872	336.069	6.169			
9/12/2007 7:50	258600	4310		19.103	24.876	336.073	6.173			
9/12/2007 7:51	258660	4311		19.103	24.874	336.073	6.173			
9/12/2007 7:52	258720	4312		19.104	24.878	336.071	6.171			
9/12/2007 7:53	258780	4313		19.103	24.876	336.073	6.173			
9/12/2007 7:54	258840	4314		19.102	24.876	336.075	6.175			
9/12/2007 7:55	258900	4315		19.103	24.872	336.073	6.173			
9/12/2007 7:56	258960	4316		19.103	24.875	336.073	6.173			
9/12/2007 7:57	259020	4317		19.104	24.877	336.071	6.171			
9/12/2007 7:58	259080	4318		19.104	24.874	336.07	6.17	Residual Drawdown Time since pumping stopped		
9/12/2007 7:59	259140	4319	0.0	19.102	24.876	336.074	6.174			
9/12/2007 8:00	259200	4320	4320.0	19.103	24.878	336.072	6.172	0.002	1	
9/12/2007 8:01	259260	4321	2160.5	19.104	24.874	336.07	6.17	0.004	2	
9/12/2007 8:02	259320	4322	1440.7	19.102	24.872	336.074	6.174	0	3	
9/12/2007 8:03	259380	4323	1080.8	19.104	24.871	336.07	6.17	0.004	4	
9/12/2007 8:04	259440	4324	864.8	19.102	24.869	336.074	6.174	0	5	
9/12/2007 8:05	259500	4325	720.8	19.104	24.87	336.069	6.169	0.005	6	
9/12/2007 8:06	259560	4326	618.0	19.105	24.87	336.067	6.167	0.007	7	
9/12/2007 8:07	259620	4327	540.9	19.106	24.868	336.066	6.166	0.008	8	
9/12/2007 8:08	259680	4328	480.9	19.107	24.87	336.063	6.163	0.011	9	
9/12/2007 8:09	259740	4329	432.9	19.109	24.871	336.059	6.159	0.015	10	
9/12/2007 8:10	259800	4330	393.6	19.111	24.869	336.054	6.154	0.02	11	
9/12/2007 8:11	259860	4331	360.9	19.113	24.87	336.049	6.149	0.025	12	
9/12/2007 8:12	259920	4332	333.2	19.117	24.87	336.04	6.14	0.034	13	
9/12/2007 8:13	259980	4333	309.5	19.121	24.87	336.031	6.131	0.043	14	
9/12/2007 8:14	260040	4334	288.9	19.124	24.87	336.023	6.123	0.051	15	
9/12/2007 8:15	260100	4335	270.9	19.128	24.871	336.016	6.116	0.058	16	
9/12/2007 8:16	260160	4336	255.1	19.132	24.87	336.006	6.106	0.068	17	
9/12/2007 8:17	260220	4337	240.9	19.136	24.868	335.995	6.095	0.079	18	
9/12/2007 8:18	260280	4338	228.3	19.141	24.87	335.984	6.084	0.09	19	
9/12/2007 8:19	260340	4339	217.0	19.146	24.871	335.972	6.072	0.102	20	
9/12/2007 8:20	260400	4340	206.7	19.152	24.869	335.958	6.058	0.116	21	
9/12/2007 8:21	260460	4341	197.3	19.156	24.871	335.949	6.049	0.125	22	
9/12/2007 8:22	260520	4342	188.8	19.162	24.87	335.935	6.035	0.139	23	
9/12/2007 8:23	260580	4343	181.0	19.169	24.87	335.92	6.02	0.154	24	
9/12/2007 8:24	260640	4344	173.8	19.176	24.871	335.903	6.003	0.171	25	
9/12/2007 8:25	260700	4345	167.1	19.184	24.872	335.884	5.984	0.19	26	
9/12/2007 8:26	260760	4346	161.0	19.191	24.87	335.869	5.969	0.205	27	
9/12/2007 8:27	260820	4347	155.3	19.198	24.872	335.853	5.953	0.221	28	
9/12/2007 8:28	260880	4348	149.9	19.208	24.869	335.83	5.93	0.244	29	
9/12/2007 8:29	260940	4349	145.0	19.214	24.869	335.815	5.915	0.259	30	
9/12/2007 8:30	261000	4350	140.3	19.224	24.868	335.793	5.893	0.281	31	
9/12/2007 8:31	261060	4351	136.0	19.234	24.868	335.77	5.87	0.304	32	
9/12/2007 8:32	261120	4352	131.9	19.243	24.868	335.749	5.849	0.325	33	
9/12/2007 8:33	261180	4353	128.0	19.252	24.867	335.727	5.827	0.347	34	
9/12/2007 8:34	261240	4354	124.4	19.261	24.87	335.707	5.807	0.367	35	

9/12/2007 8:35	261300	4355	121.0	19.271	24.871	335.683	5.783	0.391	36
9/12/2007 8:36	261360	4356	117.7	19.282	24.868	335.659	5.759	0.415	37
9/12/2007 8:37	261420	4357	114.7	19.291	24.867	335.637	5.737	0.437	38
9/12/2007 8:38	261480	4358	111.7	19.302	24.866	335.613	5.713	0.461	39
9/12/2007 8:39	261540	4359	109.0	19.313	24.867	335.586	5.686	0.488	40
9/12/2007 8:40	261600	4360	106.3	19.325	24.869	335.56	5.66	0.514	41
9/12/2007 8:41	261660	4361	103.8	19.335	24.87	335.536	5.636	0.538	42
9/12/2007 8:42	261720	4362	101.4	19.346	24.87	335.511	5.611	0.563	43
9/12/2007 8:43	261780	4363	99.2	19.356	24.869	335.488	5.588	0.586	44
9/12/2007 8:44	261840	4364	97.0	19.369	24.868	335.458	5.558	0.616	45
9/12/2007 8:45	261900	4365	94.9	19.381	24.868	335.431	5.531	0.643	46
9/12/2007 8:46	261960	4366	92.9	19.392	24.867	335.405	5.505	0.669	47
9/12/2007 8:47	262020	4367	91.0	19.403	24.868	335.379	5.479	0.695	48
9/12/2007 8:48	262080	4368	89.1	19.414	24.867	335.353	5.453	0.721	49
9/12/2007 8:49	262140	4369	87.4	19.425	24.868	335.328	5.428	0.746	50
9/12/2007 8:50	262200	4370	85.7	19.439	24.866	335.297	5.397	0.777	51
9/12/2007 8:51	262260	4371	84.1	19.449	24.87	335.273	5.373	0.801	52
9/12/2007 8:52	262320	4372	82.5	19.46	24.868	335.249	5.349	0.825	53
9/12/2007 8:53	262380	4373	81.0	19.474	24.87	335.217	5.317	0.857	54
9/12/2007 8:54	262440	4374	79.5	19.485	24.87	335.189	5.289	0.885	55
9/12/2007 8:55	262500	4375	78.1	19.496	24.871	335.165	5.265	0.909	56
9/12/2007 8:56	262560	4376	76.8	19.506	24.867	335.142	5.242	0.932	57
9/12/2007 8:57	262620	4377	75.5	19.52	24.868	335.11	5.21	0.964	58
9/12/2007 8:58	262680	4378	74.2	19.532	24.869	335.082	5.182	0.992	59
9/12/2007 8:59	262740	4379	73.0	19.543	24.869	335.057	5.157	1.017	60
9/12/2007 9:00	262800	4380	71.8	19.553	24.87	335.033	5.133	1.041	61
9/12/2007 9:01	262860	4381	70.7	19.566	24.87	335.004	5.104	1.07	62
9/12/2007 9:02	262920	4382	69.6	19.576	24.867	334.98	5.08	1.094	63
9/12/2007 9:03	262980	4383	68.5	19.589	24.869	334.951	5.051	1.123	64
9/12/2007 9:04	263040	4384	67.4	19.6	24.871	334.925	5.025	1.149	65
9/12/2007 9:05	263100	4385	66.4	19.612	24.87	334.898	4.998	1.176	66
9/12/2007 9:06	263160	4386	65.5	19.623	24.87	334.87	4.97	1.204	67
9/12/2007 9:07	263220	4387	64.5	19.633	24.87	334.849	4.949	1.225	68
9/12/2007 9:08	263280	4388	63.6	19.645	24.869	334.822	4.922	1.252	69
9/12/2007 9:09	263340	4389	62.7	19.656	24.866	334.796	4.896	1.278	70
9/12/2007 9:10	263400	4390	61.8	19.666	24.868	334.771	4.871	1.303	71
9/12/2007 9:11	263460	4391	61.0	19.679	24.87	334.743	4.843	1.331	72
9/12/2007 9:12	263520	4392	60.2	19.689	24.87	334.719	4.819	1.355	73
9/12/2007 9:13	263580	4393	59.4	19.7	24.867	334.693	4.793	1.381	74
9/12/2007 9:14	263640	4394	58.6	19.71	24.872	334.67	4.77	1.404	75
9/12/2007 9:15	263700	4395	57.8	19.721	24.869	334.645	4.745	1.429	76
9/12/2007 9:16	263760	4396	57.1	19.732	24.869	334.619	4.719	1.455	77
9/12/2007 9:17	263820	4397	56.4	19.742	24.87	334.596	4.696	1.478	78
9/12/2007 9:18	263880	4398	55.7	19.753	24.87	334.571	4.671	1.503	79
9/12/2007 9:19	263940	4399	55.0	19.763	24.869	334.549	4.649	1.525	80
9/12/2007 9:20	264000	4400	54.3	19.774	24.873	334.522	4.622	1.552	81
9/12/2007 9:21	264060	4401	53.7	19.784	24.87	334.5	4.6	1.574	82
9/12/2007 9:22	264120	4402	53.0	19.794	24.873	334.478	4.578	1.596	83
9/12/2007 9:23	264180	4403	52.4	19.804	24.872	334.453	4.553	1.621	84
9/12/2007 9:24	264240	4404	51.8	19.814	24.874	334.429	4.529	1.645	85
9/12/2007 9:25	264300	4405	51.2	19.825	24.873	334.405	4.505	1.669	86
9/12/2007 9:26	264360	4406	50.6	19.835	24.874	334.382	4.482	1.692	87
9/12/2007 9:27	264420	4407	50.1	19.844	24.875	334.36	4.46	1.714	88
9/12/2007 9:28	264480	4408	49.5	19.855	24.874	334.337	4.437	1.737	89
9/12/2007 9:29	264540	4409	49.0	19.864	24.873	334.316	4.416	1.758	90
9/12/2007 9:30	264600	4410	48.5	19.874	24.874	334.292	4.392	1.782	91
9/12/2007 9:31	264660	4411	47.9	19.885	24.874	334.268	4.368	1.806	92
9/12/2007 9:32	264720	4412	47.4	19.893	24.874	334.248	4.348	1.826	93
9/12/2007 9:33	264780	4413	46.9	19.902	24.873	334.227	4.327	1.847	94
9/12/2007 9:34	264840	4414	46.5	19.912	24.872	334.203	4.303	1.871	95
9/12/2007 9:35	264900	4415	46.0	19.921	24.873	334.183	4.283	1.891	96
9/12/2007 9:36	264960	4416	45.5	19.93	24.868	334.163	4.263	1.911	97
9/12/2007 9:37	265020	4417	45.1	19.941	24.872	334.138	4.238	1.936	98
9/12/2007 9:38	265080	4418	44.6	19.949	24.873	334.119	4.219	1.955	99

9/12/2007 9:39	265140	4419	44.2	19.957	24.872	334.1	4.2	1.974	100
9/12/2007 9:40	265200	4420	43.8	19.967	24.87	334.077	4.177	1.997	101
9/12/2007 9:41	265260	4421	43.3	19.975	24.87	334.058	4.158	2.016	102
9/12/2007 9:42	265320	4422	42.9	19.985	24.871	334.036	4.136	2.038	103
9/12/2007 9:43	265380	4423	42.5	19.993	24.873	334.018	4.118	2.056	104
9/12/2007 9:44	265440	4424	42.1	20.002	24.873	333.997	4.097	2.077	105
9/12/2007 9:45	265500	4425	41.7	20.011	24.874	333.976	4.076	2.098	106
9/12/2007 9:46	265560	4426	41.4	20.018	24.876	333.96	4.06	2.114	107
9/12/2007 9:47	265620	4427	41.0	20.028	24.873	333.937	4.037	2.137	108
9/12/2007 9:48	265680	4428	40.6	20.037	24.873	333.917	4.017	2.157	109
9/12/2007 9:49	265740	4429	40.3	20.045	24.875	333.897	3.997	2.177	110
9/12/2007 9:50	265800	4430	39.9	20.052	24.871	333.88	3.98	2.194	111
9/12/2007 9:51	265860	4431	39.6	20.061	24.876	333.86	3.96	2.214	112
9/12/2007 9:52	265920	4432	39.2	20.067	24.872	333.845	3.945	2.229	113
9/12/2007 9:53	265980	4433	38.9	20.077	24.876	333.824	3.924	2.25	114
9/12/2007 9:54	266040	4434	38.6	20.085	24.874	333.805	3.905	2.269	115
9/12/2007 9:55	266100	4435	38.2	20.093	24.874	333.786	3.886	2.288	116
9/12/2007 9:56	266160	4436	37.9	20.1	24.875	333.771	3.871	2.303	117
9/12/2007 9:57	266220	4437	37.6	20.109	24.874	333.749	3.849	2.325	118
9/12/2007 9:58	266280	4438	37.3	20.116	24.873	333.732	3.832	2.342	119
9/12/2007 9:59	266340	4439	37.0	20.122	24.872	333.719	3.819	2.355	120
9/12/2007 10:00	266400	4440	36.7	20.131	24.874	333.698	3.798	2.376	121
9/12/2007 10:01	266460	4441	36.4	20.138	24.871	333.683	3.783	2.391	122
9/12/2007 10:02	266520	4442	36.1	20.147	24.872	333.662	3.762	2.412	123
9/12/2007 10:03	266580	4443	35.8	20.153	24.876	333.648	3.748	2.426	124
9/12/2007 10:04	266640	4444	35.6	20.16	24.872	333.631	3.731	2.443	125
9/12/2007 10:05	266700	4445	35.3	20.167	24.877	333.616	3.716	2.458	126
9/12/2007 10:06	266760	4446	35.0	20.175	24.876	333.598	3.698	2.476	127
9/12/2007 10:07	266820	4447	34.7	20.181	24.878	333.583	3.683	2.491	128
9/12/2007 10:08	266880	4448	34.5	20.188	24.872	333.567	3.667	2.507	129
9/12/2007 10:09	266940	4449	34.2	20.196	24.876	333.549	3.649	2.525	130
9/12/2007 10:10	267000	4450	34.0	20.203	24.877	333.532	3.632	2.542	131
9/12/2007 10:11	267060	4451	33.7	20.21	24.878	333.517	3.617	2.557	132
9/12/2007 10:12	267120	4452	33.5	20.215	24.875	333.505	3.605	2.569	133
9/12/2007 10:13	267180	4453	33.2	20.223	24.878	333.485	3.585	2.589	134
9/12/2007 10:14	267240	4454	33.0	20.229	24.875	333.473	3.573	2.601	135
9/12/2007 10:15	267300	4455	32.8	20.235	24.877	333.457	3.557	2.617	136
9/12/2007 10:16	267360	4456	32.5	20.242	24.876	333.443	3.543	2.631	137
9/12/2007 10:17	267420	4457	32.3	20.249	24.875	333.425	3.525	2.649	138
9/12/2007 10:18	267480	4458	32.1	20.255	24.877	333.412	3.512	2.662	139
9/12/2007 10:19	267540	4459	31.9	20.262	24.877	333.396	3.496	2.678	140
9/12/2007 10:20	267600	4460	31.6	20.267	24.877	333.383	3.483	2.691	141
9/12/2007 10:21	267660	4461	31.4	20.274	24.877	333.369	3.469	2.705	142
9/12/2007 10:22	267720	4462	31.2	20.281	24.875	333.352	3.452	2.722	143
9/12/2007 10:23	267780	4463	31.0	20.286	24.877	333.341	3.441	2.733	144
9/12/2007 10:24	267840	4464	30.8	20.293	24.876	333.326	3.426	2.748	145
9/12/2007 10:25	267900	4465	30.6	20.298	24.878	333.313	3.413	2.761	146
9/12/2007 10:26	267960	4466	30.4	20.304	24.879	333.3	3.4	2.774	147
9/12/2007 10:27	268020	4467	30.2	20.31	24.878	333.285	3.385	2.789	148
9/12/2007 10:28	268080	4468	30.0	20.316	24.88	333.271	3.371	2.803	149
9/12/2007 10:29	268140	4469	29.8	20.321	24.88	333.259	3.359	2.815	150
9/12/2007 10:30	268200	4470	29.6	20.328	24.877	333.244	3.344	2.83	151
9/12/2007 10:31	268260	4471	29.4	20.333	24.879	333.233	3.333	2.841	152
9/12/2007 10:32	268320	4472	29.2	20.339	24.878	333.217	3.317	2.857	153
9/12/2007 10:33	268380	4473	29.0	20.345	24.879	333.203	3.303	2.871	154
9/12/2007 10:34	268440	4474	28.9	20.349	24.878	333.195	3.295	2.879	155
9/12/2007 10:35	268500	4475	28.7	20.357	24.879	333.178	3.278	2.896	156
9/12/2007 10:36	268560	4476	28.5	20.363	24.878	333.164	3.264	2.91	157
9/12/2007 10:37	268620	4477	28.3	20.368	24.876	333.151	3.251	2.923	158
9/12/2007 10:38	268680	4478	28.2	20.373	24.881	333.139	3.239	2.935	159
9/12/2007 10:39	268740	4479	28.0	20.377	24.879	333.13	3.23	2.944	160
9/12/2007 10:40	268800	4480	27.8	20.382	24.878	333.119	3.219	2.955	161
9/12/2007 10:41	268860	4481	27.7	20.39	24.881	333.101	3.201	2.973	162
9/12/2007 10:42	268920	4482	27.5	20.393	24.878	333.093	3.193	2.981	163

9/12/2007 10:43	268980	4483	27.3	20.399	24.877	333.079	3.179	2.995	164
9/12/2007 10:44	269040	4484	27.2	20.404	24.876	333.069	3.169	3.005	165
9/12/2007 10:45	269100	4485	27.0	20.409	24.875	333.056	3.156	3.018	166
9/12/2007 10:46	269160	4486	26.9	20.415	24.873	333.044	3.144	3.03	167
9/12/2007 10:47	269220	4487	26.7	20.419	24.874	333.033	3.133	3.041	168
9/12/2007 10:48	269280	4488	26.6	20.424	24.874	333.023	3.123	3.051	169
9/12/2007 10:49	269340	4489	26.4	20.43	24.876	333.008	3.108	3.066	170
9/12/2007 10:50	269400	4490	26.3	20.434	24.878	332.999	3.099	3.075	171
9/12/2007 10:51	269460	4491	26.1	20.439	24.878	332.987	3.087	3.087	172
9/12/2007 10:52	269520	4492	26.0	20.444	24.879	332.975	3.075	3.099	173
9/12/2007 10:53	269580	4493	25.8	20.449	24.876	332.965	3.065	3.109	174
9/12/2007 10:54	269640	4494	25.7	20.453	24.877	332.955	3.055	3.119	175
9/12/2007 10:55	269700	4495	25.5	20.459	24.877	332.942	3.042	3.132	176
9/12/2007 10:56	269760	4496	25.4	20.462	24.878	332.935	3.035	3.139	177
9/12/2007 10:57	269820	4497	25.3	20.467	24.88	332.922	3.022	3.152	178
9/12/2007 10:58	269880	4498	25.1	20.472	24.881	332.912	3.012	3.162	179
9/12/2007 10:59	269940	4499	25.0	20.477	24.88	332.899	2.999	3.175	180
9/12/2007 11:00	270000	4500	24.9	20.481	24.876	332.89	2.99	3.184	181
9/12/2007 11:01	270060	4501	24.7	20.486	24.879	332.88	2.98	3.194	182
9/12/2007 11:02	270120	4502	24.6	20.49	24.879	332.869	2.969	3.205	183
9/12/2007 11:03	270180	4503	24.5	20.496	24.885	332.856	2.956	3.218	184
9/12/2007 11:04	270240	4504	24.3	20.501	24.88	332.845	2.945	3.229	185
9/12/2007 11:05	270300	4505	24.2	20.503	24.881	332.839	2.939	3.235	186
9/12/2007 11:06	270360	4506	24.1	20.509	24.879	332.826	2.926	3.248	187
9/12/2007 11:07	270420	4507	24.0	20.512	24.878	332.818	2.918	3.256	188
9/12/2007 11:08	270480	4508	23.9	20.517	24.876	332.807	2.907	3.267	189
9/12/2007 11:09	270540	4509	23.7	20.521	24.873	332.798	2.898	3.276	190
9/12/2007 11:10	270600	4510	23.6	20.524	24.876	332.792	2.892	3.282	191
9/12/2007 11:11	270660	4511	23.5	20.529	24.874	332.78	2.88	3.294	192
9/12/2007 11:12	270720	4512	23.4	20.532	24.874	332.772	2.872	3.302	193
9/12/2007 11:13	270780	4513	23.3	20.537	24.875	332.76	2.86	3.314	194
9/12/2007 11:14	270840	4514	23.1	20.541	24.873	332.752	2.852	3.322	195
9/12/2007 11:15	270900	4515	23.0	20.546	24.872	332.741	2.841	3.333	196
9/12/2007 11:16	270960	4516	22.9	20.55	24.875	332.732	2.832	3.342	197
9/12/2007 11:17	271020	4517	22.8	20.553	24.875	332.724	2.824	3.35	198
9/12/2007 11:18	271080	4518	22.7	20.558	24.873	332.713	2.813	3.361	199
9/12/2007 11:19	271140	4519	22.6	20.561	24.871	332.705	2.805	3.369	200
9/12/2007 11:20	271200	4520	22.5	20.565	24.875	332.696	2.796	3.378	201
9/12/2007 11:21	271260	4521	22.4	20.569	24.873	332.688	2.788	3.386	202
9/12/2007 11:22	271320	4522	22.3	20.572	24.874	332.68	2.78	3.394	203
9/12/2007 11:23	271380	4523	22.2	20.577	24.874	332.668	2.768	3.406	204
9/12/2007 11:24	271440	4524	22.1	20.581	24.873	332.66	2.76	3.414	205
9/12/2007 11:25	271500	4525	22.0	20.584	24.876	332.653	2.753	3.421	206
9/12/2007 11:26	271560	4526	21.9	20.589	24.873	332.641	2.741	3.433	207
9/12/2007 11:27	271620	4527	21.8	20.593	24.874	332.632	2.732	3.442	208
9/12/2007 11:28	271680	4528	21.7	20.596	24.872	332.625	2.725	3.449	209
9/12/2007 11:29	271740	4529	21.6	20.6	24.873	332.617	2.717	3.457	210
9/12/2007 11:30	271800	4530	21.5	20.603	24.874	332.609	2.709	3.465	211
9/12/2007 11:31	271860	4531	21.4	20.607	24.874	332.6	2.7	3.474	212
9/12/2007 11:32	271920	4532	21.3	20.609	24.875	332.595	2.695	3.479	213
9/12/2007 11:33	271980	4533	21.2	20.614	24.874	332.583	2.683	3.491	214
9/12/2007 11:34	272040	4534	21.1	20.618	24.873	332.575	2.675	3.499	215
9/12/2007 11:35	272100	4535	21.0	20.621	24.873	332.567	2.667	3.507	216
9/12/2007 11:36	272160	4536	20.9	20.625	24.874	332.558	2.658	3.516	217
9/12/2007 11:37	272220	4537	20.8	20.627	24.872	332.553	2.653	3.521	218
9/12/2007 11:38	272280	4538	20.7	20.63	24.875	332.547	2.647	3.527	219
9/12/2007 11:39	272340	4539	20.6	20.635	24.874	332.536	2.636	3.538	220
9/12/2007 11:40	272400	4540	20.5	20.638	24.874	332.527	2.627	3.547	221
9/12/2007 11:41	272460	4541	20.5	20.641	24.875	332.52	2.62	3.554	222
9/12/2007 11:42	272520	4542	20.4	20.646	24.876	332.51	2.61	3.564	223
9/12/2007 11:43	272580	4543	20.3	20.649	24.878	332.503	2.603	3.571	224
9/12/2007 11:44	272640	4544	20.2	20.653	24.877	332.494	2.594	3.58	225
9/12/2007 11:45	272700	4545	20.1	20.655	24.874	332.488	2.588	3.586	226
9/12/2007 11:46	272760	4546	20.0	20.657	24.877	332.484	2.584	3.59	227

9/12/2007 11:47	272820	4547	19.9	20.661	24.876	332.474	2.574	3.6	228
9/12/2007 11:48	272880	4548	19.9	20.664	24.874	332.468	2.568	3.606	229
9/12/2007 11:49	272940	4549	19.8	20.668	24.878	332.459	2.559	3.615	230
9/12/2007 11:50	273000	4550	19.7	20.671	24.877	332.451	2.551	3.623	231
9/12/2007 11:51	273060	4551	19.6	20.674	24.875	332.444	2.544	3.63	232
9/12/2007 11:52	273120	4552	19.5	20.677	24.872	332.437	2.537	3.637	233
9/12/2007 11:53	273180	4553	19.5	20.68	24.877	332.431	2.531	3.643	234
9/12/2007 11:54	273240	4554	19.4	20.684	24.873	332.421	2.521	3.653	235
9/12/2007 11:55	273300	4555	19.3	20.687	24.874	332.415	2.515	3.659	236
9/12/2007 11:56	273360	4556	19.2	20.69	24.875	332.408	2.508	3.666	237
9/12/2007 11:57	273420	4557	19.1	20.693	24.874	332.4	2.5	3.674	238
9/12/2007 11:58	273480	4558	19.1	20.697	24.872	332.393	2.493	3.681	239
9/12/2007 11:59	273540	4559	19.0	20.698	24.878	332.388	2.488	3.686	240
9/12/2007 12:00	273600	4560	18.9	20.701	24.872	332.383	2.483	3.691	241
9/12/2007 12:01	273660	4561	18.8	20.705	24.874	332.373	2.473	3.701	242
9/12/2007 12:02	273720	4562	18.8	20.707	24.873	332.369	2.469	3.705	243
9/12/2007 12:03	273780	4563	18.7	20.71	24.877	332.361	2.461	3.713	244
9/12/2007 12:04	273840	4564	18.6	20.713	24.875	332.355	2.455	3.719	245
9/12/2007 12:05	273900	4565	18.6	20.716	24.874	332.348	2.448	3.726	246
9/12/2007 12:06	273960	4566	18.5	20.719	24.876	332.342	2.442	3.732	247
9/12/2007 12:07	274020	4567	18.4	20.722	24.875	332.333	2.433	3.741	248
9/12/2007 12:08	274080	4568	18.3	20.725	24.875	332.327	2.427	3.747	249
9/12/2007 12:09	274140	4569	18.3	20.727	24.873	332.322	2.422	3.752	250
9/12/2007 12:10	274200	4570	18.2	20.731	24.878	332.313	2.413	3.761	251
9/12/2007 12:11	274260	4571	18.1	20.734	24.875	332.307	2.407	3.767	252
9/12/2007 12:12	274320	4572	18.1	20.736	24.876	332.301	2.401	3.773	253
9/12/2007 12:13	274380	4573	18.0	20.739	24.878	332.296	2.396	3.778	254
9/12/2007 12:14	274440	4574	17.9	20.742	24.878	332.288	2.388	3.786	255
9/12/2007 12:15	274500	4575	17.9	20.745	24.878	332.281	2.381	3.793	256
9/12/2007 12:16	274560	4576	17.8	20.746	24.875	332.278	2.378	3.796	257
9/12/2007 12:17	274620	4577	17.7	20.75	24.877	332.27	2.37	3.804	258
9/12/2007 12:18	274680	4578	17.7	20.752	24.876	332.264	2.364	3.81	259
9/12/2007 12:19	274740	4579	17.6	20.756	24.875	332.257	2.357	3.817	260
9/12/2007 12:20	274800	4580	17.5	20.756	24.872	332.256	2.356	3.818	261
9/12/2007 12:21	274860	4581	17.5	20.761	24.873	332.245	2.345	3.829	262
9/12/2007 12:22	274920	4582	17.4	20.762	24.869	332.241	2.341	3.833	263
9/12/2007 12:23	274980	4583	17.4	20.765	24.872	332.234	2.334	3.84	264
9/12/2007 12:24	275040	4584	17.3	20.768	24.871	332.229	2.329	3.845	265
9/12/2007 12:25	275100	4585	17.2	20.77	24.874	332.224	2.324	3.85	266
9/12/2007 12:26	275160	4586	17.2	20.773	24.869	332.215	2.315	3.859	267
9/12/2007 12:27	275220	4587	17.1	20.776	24.871	332.21	2.31	3.864	268
9/12/2007 12:28	275280	4588	17.1	20.778	24.873	332.205	2.305	3.869	269
9/12/2007 12:29	275340	4589	17.0	20.781	24.872	332.197	2.297	3.877	270
9/12/2007 12:30	275400	4590	16.9	20.784	24.872	332.191	2.291	3.883	271
9/12/2007 12:31	275460	4591	16.9	20.786	24.872	332.186	2.286	3.888	272
9/12/2007 12:32	275520	4592	16.8	20.788	24.875	332.182	2.282	3.892	273
9/12/2007 12:33	275580	4593	16.8	20.791	24.873	332.174	2.274	3.9	274
9/12/2007 12:34	275640	4594	16.7	20.793	24.872	332.17	2.27	3.904	275
9/12/2007 12:35	275700	4595	16.6	20.796	24.872	332.163	2.263	3.911	276
9/12/2007 12:36	275760	4596	16.6	20.8	24.873	332.155	2.255	3.919	277
9/12/2007 12:37	275820	4597	16.5	20.801	24.873	332.152	2.252	3.922	278
9/12/2007 12:38	275880	4598	16.5	20.803	24.874	332.146	2.246	3.928	279
9/12/2007 12:39	275940	4599	16.4	20.806	24.872	332.141	2.241	3.933	280
9/12/2007 12:40	276000	4600	16.4	20.806	24.873	332.139	2.239	3.935	281
9/12/2007 12:41	276060	4601	16.3	20.81	24.871	332.13	2.23	3.944	282
9/12/2007 12:42	276120	4602	16.3	20.813	24.873	332.125	2.225	3.949	283
9/12/2007 12:43	276180	4603	16.2	20.815	24.874	332.119	2.219	3.955	284
9/12/2007 12:44	276240	4604	16.2	20.818	24.874	332.113	2.213	3.961	285
9/12/2007 12:45	276300	4605	16.1	20.82	24.872	332.107	2.207	3.967	286
9/12/2007 12:46	276360	4606	16.0	20.823	24.871	332.101	2.201	3.973	287
9/12/2007 12:47	276420	4607	16.0	20.824	24.873	332.099	2.199	3.975	288
9/12/2007 12:48	276480	4608	15.9	20.826	24.873	332.094	2.194	3.98	289
9/12/2007 12:49	276540	4609	15.9	20.828	24.871	332.09	2.19	3.984	290
9/12/2007 12:50	276600	4610	15.8	20.835	24.875	332.073	2.173	4.001	291

9/12/2007 12:51	276660	4611	15.8	20.836	24.871	332.071	2.171	4.003	292
9/12/2007 12:52	276720	4612	15.7	20.837	24.872	332.068	2.168	4.006	293
9/12/2007 12:53	276780	4613	15.7	20.839	24.871	332.063	2.163	4.011	294
9/12/2007 12:54	276840	4614	15.6	20.843	24.872	332.055	2.155	4.019	295
9/12/2007 12:55	276900	4615	15.6	20.843	24.871	332.054	2.154	4.02	296
9/12/2007 12:56	276960	4616	15.5	20.845	24.873	332.049	2.149	4.025	297
9/12/2007 12:57	277020	4617	15.5	20.848	24.872	332.044	2.144	4.03	298
9/12/2007 12:58	277080	4618	15.4	20.85	24.872	332.039	2.139	4.035	299
9/12/2007 12:59	277140	4619	15.4	20.851	24.873	332.035	2.135	4.039	300
9/12/2007 13:00	277200	4620	15.3	20.855	24.872	332.028	2.128	4.046	301
9/12/2007 13:01	277260	4621	15.3	20.856	24.873	332.024	2.124	4.05	302
9/12/2007 13:02	277320	4622	15.3	20.858	24.874	332.019	2.119	4.055	303
9/12/2007 13:03	277380	4623	15.2	20.86	24.873	332.015	2.115	4.059	304
9/12/2007 13:04	277440	4624	15.2	20.863	24.872	332.009	2.109	4.065	305
9/12/2007 13:05	277500	4625	15.1	20.864	24.875	332.006	2.106	4.068	306
9/12/2007 13:06	277560	4626	15.1	20.866	24.873	332.002	2.102	4.072	307
9/12/2007 13:07	277620	4627	15.0	20.868	24.873	331.997	2.097	4.077	308
9/12/2007 13:08	277680	4628	15.0	20.869	24.873	331.995	2.095	4.079	309
9/12/2007 13:09	277740	4629	14.9	20.872	24.874	331.987	2.087	4.087	310
9/12/2007 13:10	277800	4630	14.9	20.874	24.873	331.982	2.082	4.092	311
9/12/2007 13:11	277860	4631	14.8	20.876	24.873	331.977	2.077	4.097	312
9/12/2007 13:12	277920	4632	14.8	20.878	24.876	331.974	2.074	4.1	313
9/12/2007 13:13	277980	4633	14.8	20.88	24.878	331.968	2.068	4.106	314
9/12/2007 13:14	278040	4634	14.7	20.882	24.876	331.963	2.063	4.111	315
9/12/2007 13:15	278100	4635	14.7	20.884	24.875	331.96	2.06	4.114	316
9/12/2007 13:16	278160	4636	14.6	20.886	24.875	331.955	2.055	4.119	317
9/12/2007 13:17	278220	4637	14.6	20.887	24.877	331.954	2.054	4.12	318
9/12/2007 13:18	278280	4638	14.5	20.89	24.876	331.945	2.045	4.129	319
9/12/2007 13:19	278340	4639	14.5	20.892	24.875	331.941	2.041	4.133	320
9/12/2007 13:20	278400	4640	14.5	20.894	24.878	331.936	2.036	4.138	321
9/12/2007 13:21	278460	4641	14.4	20.896	24.873	331.933	2.033	4.141	322
9/12/2007 13:22	278520	4642	14.4	20.898	24.874	331.928	2.028	4.146	323
9/12/2007 13:23	278580	4643	14.3	20.9	24.873	331.924	2.024	4.15	324
9/12/2007 13:24	278640	4644	14.3	20.901	24.872	331.921	2.021	4.153	325
9/12/2007 13:25	278700	4645	14.2	20.904	24.875	331.913	2.013	4.161	326
9/12/2007 13:26	278760	4646	14.2	20.905	24.873	331.911	2.011	4.163	327
9/12/2007 13:27	278820	4647	14.2	20.907	24.871	331.906	2.006	4.168	328
9/12/2007 13:28	278880	4648	14.1	20.91	24.871	331.901	2.001	4.173	329
9/12/2007 13:29	278940	4649	14.1	20.911	24.872	331.897	1.997	4.177	330
9/12/2007 13:30	279000	4650	14.0	20.913	24.875	331.893	1.993	4.181	331
9/12/2007 13:31	279060	4651	14.0	20.913	24.874	331.892	1.992	4.182	332
9/12/2007 13:32	279120	4652	14.0	20.917	24.873	331.883	1.983	4.191	333
9/12/2007 13:33	279180	4653	13.9	20.918	24.875	331.881	1.981	4.193	334
9/12/2007 13:34	279240	4654	13.9	20.919	24.873	331.879	1.979	4.195	335
9/12/2007 13:35	279300	4655	13.9	20.922	24.876	331.872	1.972	4.202	336
9/12/2007 13:36	279360	4656	13.8	20.923	24.876	331.87	1.97	4.204	337
9/12/2007 13:37	279420	4657	13.8	20.924	24.875	331.867	1.967	4.207	338
9/12/2007 13:38	279480	4658	13.7	20.928	24.873	331.859	1.959	4.215	339
9/12/2007 13:39	279540	4659	13.7	20.929	24.874	331.856	1.956	4.218	340
9/12/2007 13:40	279600	4660	13.7	20.93	24.874	331.853	1.953	4.221	341
9/12/2007 13:41	279660	4661	13.6	20.932	24.872	331.849	1.949	4.225	342
9/12/2007 13:42	279720	4662	13.6	20.934	24.872	331.845	1.945	4.229	343
9/12/2007 13:43	279780	4663	13.6	20.936	24.873	331.839	1.939	4.235	344
9/12/2007 13:44	279840	4664	13.5	20.937	24.873	331.837	1.937	4.237	345
9/12/2007 13:45	279900	4665	13.5	20.939	24.872	331.833	1.933	4.241	346
9/12/2007 13:46	279960	4666	13.4	20.942	24.872	331.826	1.926	4.248	347
9/12/2007 13:47	280020	4667	13.4	20.942	24.873	331.825	1.925	4.249	348
9/12/2007 13:48	280080	4668	13.4	20.944	24.871	331.822	1.922	4.252	349
9/12/2007 13:49	280140	4669	13.3	20.947	24.872	331.814	1.914	4.26	350
9/12/2007 13:50	280200	4670	13.3	20.947	24.871	331.814	1.914	4.26	351
9/12/2007 13:51	280260	4671	13.3	20.95	24.873	331.808	1.908	4.266	352
9/12/2007 13:52	280320	4672	13.2	20.951	24.872	331.804	1.904	4.27	353
9/12/2007 13:53	280380	4673	13.2	20.954	24.871	331.798	1.898	4.276	354
9/12/2007 13:54	280440	4674	13.2	20.955	24.87	331.797	1.897	4.277	355

9/12/2007 13:55	280500	4675	13.1	20.956	24.868	331.793	1.893	4.281	356
9/12/2007 13:56	280560	4676	13.1	20.959	24.869	331.786	1.886	4.288	357
9/12/2007 13:57	280620	4677	13.1	20.961	24.87	331.782	1.882	4.292	358
9/12/2007 13:58	280680	4678	13.0	20.963	24.871	331.777	1.877	4.297	359
9/12/2007 13:59	280740	4679	13.0	20.965	24.872	331.774	1.874	4.3	360
9/12/2007 14:00	280800	4680	13.0	20.964	24.871	331.775	1.875	4.299	361
9/12/2007 14:01	280860	4681	12.9	20.967	24.869	331.769	1.869	4.305	362
9/12/2007 14:02	280920	4682	12.9	20.969	24.873	331.764	1.864	4.31	363
9/12/2007 14:03	280980	4683	12.9	20.968	24.874	331.766	1.866	4.308	364
9/12/2007 14:04	281040	4684	12.8	20.971	24.872	331.759	1.859	4.315	365
9/12/2007 14:05	281100	4685	12.8	20.974	24.874	331.753	1.853	4.321	366
9/12/2007 14:06	281160	4686	12.8	20.974	24.871	331.751	1.851	4.323	367
9/12/2007 14:07	281220	4687	12.7	20.976	24.872	331.748	1.848	4.326	368
9/12/2007 14:08	281280	4688	12.7	20.977	24.871	331.744	1.844	4.33	369
9/12/2007 14:09	281340	4689	12.7	20.98	24.868	331.737	1.837	4.337	370
9/12/2007 14:10	281400	4690	12.6	20.981	24.87	331.736	1.836	4.338	371
9/12/2007 14:11	281460	4691	12.6	20.983	24.87	331.732	1.832	4.342	372
9/12/2007 14:12	281520	4692	12.6	20.984	24.872	331.728	1.828	4.346	373
9/12/2007 14:13	281580	4693	12.5	20.987	24.872	331.722	1.822	4.352	374
9/12/2007 14:14	281640	4694	12.5	20.987	24.869	331.722	1.822	4.352	375
9/12/2007 14:15	281700	4695	12.5	20.988	24.871	331.72	1.82	4.354	376
9/12/2007 14:16	281760	4696	12.5	20.99	24.87	331.714	1.814	4.36	377
9/12/2007 14:17	281820	4697	12.4	20.993	24.872	331.708	1.808	4.366	378
9/12/2007 14:18	281880	4698	12.4	20.994	24.87	331.705	1.805	4.369	379
9/12/2007 14:19	281940	4699	12.4	20.995	24.869	331.704	1.804	4.37	380
9/12/2007 14:20	282000	4700	12.3	20.995	24.87	331.704	1.804	4.37	381
9/12/2007 14:21	282060	4701	12.3	20.998	24.868	331.697	1.797	4.377	382
9/12/2007 14:22	282120	4702	12.3	21.001	24.869	331.691	1.791	4.383	383
9/12/2007 14:23	282180	4703	12.2	21.003	24.872	331.685	1.785	4.389	384
9/12/2007 14:24	282240	4704	12.2	21.002	24.872	331.687	1.787	4.387	385
9/12/2007 14:25	282300	4705	12.2	21.003	24.87	331.685	1.785	4.389	386
9/12/2007 14:26	282360	4706	12.2	21.006	24.872	331.679	1.779	4.395	387
9/12/2007 14:27	282420	4707	12.1	21.008	24.872	331.673	1.773	4.401	388
9/12/2007 14:28	282480	4708	12.1	21.01	24.869	331.669	1.769	4.405	389
9/12/2007 14:29	282540	4709	12.1	21.011	24.869	331.667	1.767	4.407	390
9/12/2007 14:30	282600	4710	12.0	21.012	24.873	331.663	1.763	4.411	391
9/12/2007 14:31	282660	4711	12.0	21.015	24.87	331.657	1.757	4.417	392
9/12/2007 14:32	282720	4712	12.0	21.016	24.869	331.656	1.756	4.418	393
9/12/2007 14:33	282780	4713	12.0	21.018	24.868	331.65	1.75	4.424	394
9/12/2007 14:34	282840	4714	11.9	21.021	24.868	331.644	1.744	4.43	395
9/12/2007 14:35	282900	4715	11.9	21.022	24.868	331.641	1.741	4.433	396
9/12/2007 14:36	282960	4716	11.9	21.023	24.871	331.639	1.739	4.435	397
9/12/2007 14:37	283020	4717	11.9	21.022	24.868	331.642	1.742	4.432	398
9/12/2007 14:38	283080	4718	11.8	21.03	24.873	331.623	1.723	4.451	399
9/12/2007 14:39	283140	4719	11.8	21.026	24.868	331.633	1.733	4.441	400
9/12/2007 14:40	283200	4720	11.8	21.028	24.869	331.628	1.728	4.446	401
9/12/2007 14:41	283260	4721	11.7	21.028	24.872	331.626	1.726	4.448	402
9/12/2007 14:42	283320	4722	11.7	21.037	24.874	331.607	1.707	4.467	403
9/12/2007 14:43	283380	4723	11.7	21.033	24.873	331.616	1.716	4.458	404
9/12/2007 14:44	283440	4724	11.7	21.036	24.875	331.609	1.709	4.465	405
9/12/2007 14:45	283500	4725	11.6	21.034	24.874	331.613	1.713	4.461	406
9/12/2007 14:46	283560	4726	11.6	21.039	24.872	331.602	1.702	4.472	407
9/12/2007 14:47	283620	4727	11.6	21.04	24.87	331.6	1.7	4.474	408
9/12/2007 14:48	283680	4728	11.6	21.038	24.872	331.603	1.703	4.471	409
9/12/2007 14:49	283740	4729	11.5	21.044	24.871	331.59	1.69	4.484	410
9/12/2007 14:50	283800	4730	11.5	21.041	24.871	331.597	1.697	4.477	411
9/12/2007 14:51	283860	4731	11.5	21.05	24.87	331.577	1.677	4.497	412
9/12/2007 14:52	283920	4732	11.5	21.05	24.871	331.576	1.676	4.498	413
9/12/2007 14:53	283980	4733	11.4	21.051	24.87	331.575	1.675	4.499	414
9/12/2007 14:54	284040	4734	11.4	21.051	24.873	331.575	1.675	4.499	415
9/12/2007 14:55	284100	4735	11.4	21.052	24.873	331.571	1.671	4.503	416
9/12/2007 14:56	284160	4736	11.4	21.056	24.869	331.562	1.662	4.512	417
9/12/2007 14:57	284220	4737	11.3	21.052	24.873	331.573	1.673	4.501	418
9/12/2007 14:58	284280	4738	11.3	21.055	24.871	331.565	1.665	4.509	419

9/12/2007 14:59	284340	4739	11.3	21.055	24.871	331.566	1.666	4.508	420
9/12/2007 15:00	284400	4740	11.3	21.056	24.871	331.562	1.662	4.512	421
9/12/2007 15:01	284460	4741	11.2	21.055	24.872	331.565	1.665	4.509	422
9/12/2007 15:02	284520	4742	11.2	21.059	24.871	331.556	1.656	4.518	423
9/12/2007 15:03	284580	4743	11.2	21.061	24.875	331.551	1.651	4.523	424
9/12/2007 15:04	284640	4744	11.2	21.061	24.874	331.551	1.651	4.523	425
9/12/2007 15:05	284700	4745	11.1	21.062	24.873	331.549	1.649	4.525	426
9/12/2007 15:06	284760	4746	11.1	21.06	24.874	331.555	1.655	4.519	427
9/12/2007 15:07	284820	4747	11.1	21.063	24.874	331.546	1.646	4.528	428
9/12/2007 15:08	284880	4748	11.1	21.075	24.871	331.518	1.618	4.556	429
9/12/2007 15:09	284940	4749	11.0	21.068	24.869	331.535	1.635	4.539	430
9/12/2007 15:10	285000	4750	11.0	21.07	24.871	331.532	1.632	4.542	431
9/12/2007 15:11	285060	4751	11.0	21.07	24.875	331.531	1.631	4.543	432
9/12/2007 15:12	285120	4752	11.0	21.067	24.87	331.537	1.637	4.537	433
9/12/2007 15:13	285180	4753	11.0	21.069	24.872	331.533	1.633	4.541	434
9/12/2007 15:14	285240	4754	10.9	21.08	24.871	331.507	1.607	4.567	435
9/12/2007 15:15	285300	4755	10.9	21.077	24.87	331.514	1.614	4.56	436
9/12/2007 15:16	285360	4756	10.9	21.086	24.87	331.493	1.593	4.581	437
9/12/2007 15:17	285420	4757	10.9	21.075	24.871	331.52	1.62	4.554	438
9/12/2007 15:18	285480	4758	10.8	21.079	24.87	331.51	1.61	4.564	439
9/12/2007 15:19	285540	4759	10.8	21.082	24.873	331.502	1.602	4.572	440
9/12/2007 15:20	285600	4760	10.8	21.082	24.873	331.502	1.602	4.572	441
9/12/2007 15:21	285660	4761	10.8	21.089	24.873	331.487	1.587	4.587	442
9/12/2007 15:22	285720	4762	10.7	21.079	24.87	331.509	1.609	4.565	443
9/12/2007 15:23	285780	4763	10.7	21.097	24.87	331.469	1.569	4.605	444
9/12/2007 15:24	285840	4764	10.7	21.09	24.869	331.484	1.584	4.59	445
9/12/2007 15:25	285900	4765	10.7	21.093	24.868	331.477	1.577	4.597	446
9/12/2007 15:26	285960	4766	10.7	21.097	24.871	331.467	1.567	4.607	447
9/12/2007 15:27	286020	4767	10.6	21.09	24.873	331.483	1.583	4.591	448
9/12/2007 15:28	286080	4768	10.6	21.098	24.873	331.465	1.565	4.609	449
9/12/2007 15:29	286140	4769	10.6	21.096	24.871	331.47	1.57	4.604	450
9/12/2007 15:30	286200	4770	10.6	21.095	24.87	331.473	1.573	4.601	451
9/12/2007 15:31	286260	4771	10.6	21.097	24.868	331.467	1.567	4.607	452
9/12/2007 15:32	286320	4772	10.5	21.098	24.87	331.467	1.567	4.607	453
9/12/2007 15:33	286380	4773	10.5	21.104	24.876	331.452	1.552	4.622	454
9/12/2007 15:34	286440	4774	10.5	21.097	24.871	331.467	1.567	4.607	455
9/12/2007 15:35	286500	4775	10.5	21.104	24.872	331.452	1.552	4.622	456
9/12/2007 15:36	286560	4776	10.5	21.098	24.874	331.467	1.567	4.607	457
9/12/2007 15:37	286620	4777	10.4	21.105	24.873	331.451	1.551	4.623	458
9/12/2007 15:38	286680	4778	10.4	21.105	24.874	331.45	1.55	4.624	459
9/12/2007 15:39	286740	4779	10.4	21.106	24.874	331.448	1.548	4.626	460
9/12/2007 15:40	286800	4780	10.4	21.104	24.87	331.453	1.553	4.621	461
9/12/2007 15:41	286860	4781	10.3	21.115	24.87	331.428	1.528	4.646	462
9/12/2007 15:42	286920	4782	10.3	21.105	24.869	331.45	1.55	4.624	463
9/12/2007 15:43	286980	4783	10.3	21.109	24.872	331.44	1.54	4.634	464
9/12/2007 15:44	287040	4784	10.3	21.103	24.871	331.455	1.555	4.619	465
9/12/2007 15:45	287100	4785	10.3	21.113	24.869	331.431	1.531	4.643	466
9/12/2007 15:46	287160	4786	10.2	21.112	24.867	331.432	1.532	4.642	467
9/12/2007 15:47	287220	4787	10.2	21.111	24.868	331.435	1.535	4.639	468
9/12/2007 15:48	287280	4788	10.2	21.116	24.866	331.424	1.524	4.65	469
9/12/2007 15:49	287340	4789	10.2	21.12	24.867	331.416	1.516	4.658	470
9/12/2007 15:50	287400	4790	10.2	21.121	24.865	331.413	1.513	4.661	471
9/12/2007 15:51	287460	4791	10.2	21.123	24.866	331.407	1.507	4.667	472
9/12/2007 15:52	287520	4792	10.1	21.121	24.867	331.412	1.512	4.662	473
9/12/2007 15:53	287580	4793	10.1	21.123	24.866	331.407	1.507	4.667	474
9/12/2007 15:54	287640	4794	10.1	21.124	24.868	331.406	1.506	4.668	475
9/12/2007 15:55	287700	4795	10.1	21.124	24.866	331.405	1.505	4.669	476
9/12/2007 15:56	287760	4796	10.1	21.125	24.869	331.402	1.502	4.672	477
9/12/2007 15:57	287820	4797	10.0	21.129	24.867	331.393	1.493	4.681	478
9/12/2007 15:58	287880	4798	10.0	21.131	24.866	331.391	1.491	4.683	479
9/12/2007 15:59	287940	4799	10.0	21.128	24.868	331.397	1.497	4.677	480
9/12/2007 16:00	288000	4800	10.0	21.13	24.867	331.391	1.491	4.683	481
9/12/2007 16:01	288060	4801	10.0	21.132	24.866	331.387	1.487	4.687	482
9/12/2007 16:02	288120	4802	9.9	21.134	24.869	331.383	1.483	4.691	483

9/12/2007 16:03	288180	4803	9.9	21.134	24.869	331.383	1.483	4.691	484
9/12/2007 16:04	288240	4804	9.9	21.133	24.867	331.385	1.485	4.689	485
9/12/2007 16:05	288300	4805	9.9	21.131	24.869	331.389	1.489	4.685	486
9/12/2007 16:06	288360	4806	9.9	21.138	24.871	331.374	1.474	4.7	487
9/12/2007 16:07	288420	4807	9.9	21.137	24.87	331.376	1.476	4.698	488
9/12/2007 16:08	288480	4808	9.8	21.14	24.871	331.369	1.469	4.705	489
9/12/2007 16:09	288540	4809	9.8	21.138	24.869	331.374	1.474	4.7	490
9/12/2007 16:10	288600	4810	9.8	21.146	24.868	331.355	1.455	4.719	491
9/12/2007 16:11	288660	4811	9.8	21.141	24.868	331.366	1.466	4.708	492
9/12/2007 16:12	288720	4812	9.8	21.164	24.871	331.314	1.414	4.76	493
9/12/2007 16:13	288780	4813	9.7	21.142	24.869	331.363	1.463	4.711	494
9/12/2007 16:14	288840	4814	9.7	21.142	24.872	331.363	1.463	4.711	495
9/12/2007 16:15	288900	4815	9.7	21.146	24.868	331.355	1.455	4.719	496
9/12/2007 16:16	288960	4816	9.7	21.145	24.868	331.357	1.457	4.717	497
9/12/2007 16:17	289020	4817	9.7	21.148	24.869	331.349	1.449	4.725	498
9/12/2007 16:18	289080	4818	9.7	21.149	24.872	331.349	1.449	4.725	499
9/12/2007 16:19	289140	4819	9.6	21.15	24.871	331.346	1.446	4.728	500
9/12/2007 16:20	289200	4820	9.6	21.155	24.873	331.334	1.434	4.74	501
9/12/2007 16:21	289260	4821	9.6	21.152	24.872	331.341	1.441	4.733	502
9/12/2007 16:22	289320	4822	9.6	21.154	24.868	331.337	1.437	4.737	503
9/12/2007 16:23	289380	4823	9.6	21.155	24.87	331.334	1.434	4.74	504
9/12/2007 16:24	289440	4824	9.6	21.163	24.87	331.315	1.415	4.759	505
9/12/2007 16:25	289500	4825	9.5	21.157	24.867	331.328	1.428	4.746	506
9/12/2007 16:26	289560	4826	9.5	21.156	24.871	331.333	1.433	4.741	507
9/12/2007 16:27	289620	4827	9.5	21.158	24.871	331.328	1.428	4.746	508
9/12/2007 16:28	289680	4828	9.5	21.157	24.868	331.329	1.429	4.745	509
9/12/2007 16:29	289740	4829	9.5	21.162	24.87	331.318	1.418	4.756	510
9/12/2007 16:30	289800	4830	9.5	21.163	24.868	331.317	1.417	4.757	511
9/12/2007 16:31	289860	4831	9.4	21.164	24.868	331.314	1.414	4.76	512
9/12/2007 16:32	289920	4832	9.4	21.163	24.867	331.316	1.416	4.758	513
9/12/2007 16:33	289980	4833	9.4	21.169	24.869	331.301	1.401	4.773	514
9/12/2007 16:34	290040	4834	9.4	21.167	24.871	331.308	1.408	4.766	515
9/12/2007 16:35	290100	4835	9.4	21.163	24.869	331.315	1.415	4.759	516
9/12/2007 16:36	290160	4836	9.4	21.169	24.871	331.301	1.401	4.773	517
9/12/2007 16:37	290220	4837	9.3	21.174	24.869	331.291	1.391	4.783	518
9/12/2007 16:38	290280	4838	9.3	21.164	24.867	331.312	1.412	4.762	519
9/12/2007 16:39	290340	4839	9.3	21.173	24.868	331.293	1.393	4.781	520
9/12/2007 16:40	290400	4840	9.3	21.171	24.866	331.297	1.397	4.777	521
9/12/2007 16:41	290460	4841	9.3	21.172	24.869	331.296	1.396	4.778	522
9/12/2007 16:42	290520	4842	9.3	21.172	24.87	331.295	1.395	4.779	523
9/12/2007 16:43	290580	4843	9.2	21.176	24.87	331.287	1.387	4.787	524
9/12/2007 16:44	290640	4844	9.2	21.174	24.868	331.289	1.389	4.785	525
9/12/2007 16:45	290700	4845	9.2	21.179	24.868	331.279	1.379	4.795	526
9/12/2007 16:46	290760	4846	9.2	21.174	24.869	331.291	1.391	4.783	527
9/12/2007 16:47	290820	4847	9.2	21.185	24.871	331.266	1.366	4.808	528
9/12/2007 16:48	290880	4848	9.2	21.18	24.868	331.277	1.377	4.797	529
9/12/2007 16:49	290940	4849	9.1	21.179	24.869	331.278	1.378	4.796	530
9/12/2007 16:50	291000	4850	9.1	21.179	24.87	331.279	1.379	4.795	531
9/12/2007 16:51	291060	4851	9.1	21.183	24.871	331.269	1.369	4.805	532
9/12/2007 16:52	291120	4852	9.1	21.183	24.869	331.271	1.371	4.803	533
9/12/2007 16:53	291180	4853	9.1	21.18	24.869	331.277	1.377	4.797	534
9/12/2007 16:54	291240	4854	9.1	21.186	24.867	331.264	1.364	4.81	535
9/12/2007 16:55	291300	4855	9.1	21.188	24.867	331.259	1.359	4.815	536
9/12/2007 16:56	291360	4856	9.0	21.186	24.866	331.263	1.363	4.811	537
9/12/2007 16:57	291420	4857	9.0	21.187	24.869	331.261	1.361	4.813	538
9/12/2007 16:58	291480	4858	9.0	21.189	24.869	331.255	1.355	4.819	539
9/12/2007 16:59	291540	4859	9.0	21.189	24.867	331.255	1.355	4.819	540
9/12/2007 17:00	291600	4860	9.0	21.191	24.869	331.25	1.35	4.824	541
9/12/2007 17:01	291660	4861	9.0	21.191	24.866	331.252	1.352	4.822	542
9/12/2007 17:02	291720	4862	9.0	21.192	24.87	331.248	1.348	4.826	543
9/12/2007 17:03	291780	4863	8.9	21.195	24.87	331.243	1.343	4.831	544
9/12/2007 17:04	291840	4864	8.9	21.194	24.87	331.243	1.343	4.831	545
9/12/2007 17:05	291900	4865	8.9	21.194	24.871	331.243	1.343	4.831	546
9/12/2007 17:06	291960	4866	8.9	21.196	24.873	331.239	1.339	4.835	547

9/12/2007 17:07	292020	4867	8.9	21.196	24.874	331.24	1.34	4.834	548
9/12/2007 17:08	292080	4868	8.9	21.197	24.872	331.237	1.337	4.837	549
9/12/2007 17:09	292140	4869	8.9	21.2	24.871	331.231	1.331	4.843	550
9/12/2007 17:10	292200	4870	8.8	21.197	24.872	331.237	1.337	4.837	551
9/12/2007 17:11	292260	4871	8.8	21.199	24.877	331.231	1.331	4.843	552
9/12/2007 17:12	292320	4872	8.8	21.205	24.871	331.218	1.318	4.856	553
9/12/2007 17:13	292380	4873	8.8	21.201	24.874	331.227	1.327	4.847	554
9/12/2007 17:14	292440	4874	8.8	21.205	24.874	331.219	1.319	4.855	555
9/12/2007 17:15	292500	4875	8.8	21.204	24.874	331.22	1.32	4.854	556
9/12/2007 17:16	292560	4876	8.8	21.206	24.872	331.217	1.317	4.857	557
9/12/2007 17:17	292620	4877	8.7	21.209	24.871	331.21	1.31	4.864	558
9/12/2007 17:18	292680	4878	8.7	21.209	24.869	331.21	1.31	4.864	559
9/12/2007 17:19	292740	4879	8.7	21.209	24.87	331.21	1.31	4.864	560
9/12/2007 17:20	292800	4880	8.7	21.208	24.87	331.212	1.312	4.862	561
9/12/2007 17:21	292860	4881	8.7	21.21	24.866	331.207	1.307	4.867	562
9/12/2007 17:22	292920	4882	8.7	21.213	24.866	331.201	1.301	4.873	563
9/12/2007 17:23	292980	4883	8.7	21.211	24.867	331.204	1.304	4.87	564
9/12/2007 17:24	293040	4884	8.6	21.215	24.867	331.196	1.296	4.878	565
9/12/2007 17:25	293100	4885	8.6	21.215	24.868	331.197	1.297	4.877	566
9/12/2007 17:26	293160	4886	8.6	21.214	24.864	331.198	1.298	4.876	567
9/12/2007 17:27	293220	4887	8.6	21.216	24.864	331.193	1.293	4.881	568
9/12/2007 17:28	293280	4888	8.6	21.217	24.865	331.19	1.29	4.884	569
9/12/2007 17:29	293340	4889	8.6	21.22	24.865	331.184	1.284	4.89	570
9/12/2007 17:30	293400	4890	8.6	21.219	24.865	331.186	1.286	4.888	571
9/12/2007 17:31	293460	4891	8.6	21.221	24.87	331.182	1.282	4.892	572
9/12/2007 17:32	293520	4892	8.5	21.221	24.866	331.182	1.282	4.892	573
9/12/2007 17:33	293580	4893	8.5	21.221	24.865	331.182	1.282	4.892	574
9/12/2007 17:34	293640	4894	8.5	21.224	24.868	331.174	1.274	4.9	575
9/12/2007 17:35	293700	4895	8.5	21.224	24.865	331.176	1.276	4.898	576
9/12/2007 17:36	293760	4896	8.5	21.224	24.868	331.176	1.276	4.898	577
9/12/2007 17:37	293820	4897	8.5	21.225	24.867	331.173	1.273	4.901	578
9/12/2007 17:38	293880	4898	8.5	21.224	24.869	331.174	1.274	4.9	579
9/12/2007 17:39	293940	4899	8.4	21.227	24.869	331.168	1.268	4.906	580
9/12/2007 17:40	294000	4900	8.4	21.228	24.87	331.165	1.265	4.909	581
9/12/2007 17:41	294060	4901	8.4	21.23	24.869	331.162	1.262	4.912	582
9/12/2007 17:42	294120	4902	8.4	21.229	24.871	331.164	1.264	4.91	583
9/12/2007 17:43	294180	4903	8.4	21.232	24.87	331.157	1.257	4.917	584
9/12/2007 17:44	294240	4904	8.4	21.23	24.869	331.16	1.26	4.914	585
9/12/2007 17:45	294300	4905	8.4	21.235	24.87	331.149	1.249	4.925	586
9/12/2007 17:46	294360	4906	8.4	21.232	24.869	331.156	1.256	4.918	587
9/12/2007 17:47	294420	4907	8.3	21.233	24.872	331.154	1.254	4.92	588
9/12/2007 17:48	294480	4908	8.3	21.236	24.871	331.147	1.247	4.927	589
9/12/2007 17:49	294540	4909	8.3	21.234	24.869	331.151	1.251	4.923	590
9/12/2007 17:50	294600	4910	8.3	21.237	24.871	331.145	1.245	4.929	591
9/12/2007 17:51	294660	4911	8.3	21.238	24.871	331.143	1.243	4.931	592
9/12/2007 17:52	294720	4912	8.3	21.239	24.87	331.14	1.24	4.934	593
9/12/2007 17:53	294780	4913	8.3	21.238	24.871	331.142	1.242	4.932	594
9/12/2007 17:54	294840	4914	8.3	21.24	24.869	331.139	1.239	4.935	595
9/12/2007 17:55	294900	4915	8.2	21.238	24.871	331.143	1.243	4.931	596
9/12/2007 17:56	294960	4916	8.2	21.241	24.871	331.135	1.235	4.939	597
9/12/2007 17:57	295020	4917	8.2	21.243	24.867	331.132	1.232	4.942	598
9/12/2007 17:58	295080	4918	8.2	21.244	24.871	331.129	1.229	4.945	599
9/12/2007 17:59	295140	4919	8.2	21.243	24.87	331.132	1.232	4.942	600
9/12/2007 18:00	295200	4920	8.2	21.243	24.871	331.131	1.231	4.943	601
9/12/2007 18:01	295260	4921	8.2	21.245	24.872	331.126	1.226	4.948	602
9/12/2007 18:02	295320	4922	8.2	21.247	24.869	331.122	1.222	4.952	603
9/12/2007 18:03	295380	4923	8.2	21.247	24.868	331.122	1.222	4.952	604
9/12/2007 18:04	295440	4924	8.1	21.247	24.871	331.121	1.221	4.953	605
9/12/2007 18:05	295500	4925	8.1	21.25	24.869	331.114	1.214	4.96	606
9/12/2007 18:06	295560	4926	8.1	21.25	24.872	331.115	1.215	4.959	607
9/12/2007 18:07	295620	4927	8.1	21.251	24.871	331.112	1.212	4.962	608
9/12/2007 18:08	295680	4928	8.1	21.252	24.871	331.111	1.211	4.963	609
9/12/2007 18:09	295740	4929	8.1	21.252	24.87	331.11	1.21	4.964	610
9/12/2007 18:10	295800	4930	8.1	21.252	24.87	331.11	1.21	4.964	611

9/12/2007 18:11	295860	4931	8.1	21.253	24.87	331.107	1.207	4.967	612
9/12/2007 18:12	295920	4932	8.0	21.255	24.87	331.104	1.204	4.97	613
9/12/2007 18:13	295980	4933	8.0	21.257	24.87	331.098	1.198	4.976	614
9/12/2007 18:14	296040	4934	8.0	21.258	24.872	331.097	1.197	4.977	615
9/12/2007 18:15	296100	4935	8.0	21.257	24.871	331.1	1.2	4.974	616
9/12/2007 18:16	296160	4936	8.0	21.257	24.873	331.098	1.198	4.976	617
9/12/2007 18:17	296220	4937	8.0	21.259	24.872	331.094	1.194	4.98	618
9/12/2007 18:18	296280	4938	8.0	21.259	24.871	331.093	1.193	4.981	619
9/12/2007 18:19	296340	4939	8.0	21.261	24.869	331.09	1.19	4.984	620
9/12/2007 18:20	296400	4940	8.0	21.261	24.872	331.089	1.189	4.985	621
9/12/2007 18:21	296460	4941	7.9	21.261	24.87	331.089	1.189	4.985	622
9/12/2007 18:22	296520	4942	7.9	21.263	24.869	331.084	1.184	4.99	623
9/12/2007 18:23	296580	4943	7.9	21.26	24.87	331.092	1.192	4.982	624
9/12/2007 18:24	296640	4944	7.9	21.263	24.868	331.084	1.184	4.99	625
9/12/2007 18:25	296700	4945	7.9	21.264	24.869	331.082	1.182	4.992	626
9/12/2007 18:26	296760	4946	7.9	21.266	24.871	331.077	1.177	4.997	627
9/12/2007 18:27	296820	4947	7.9	21.265	24.872	331.079	1.179	4.995	628
9/12/2007 18:28	296880	4948	7.9	21.266	24.869	331.077	1.177	4.997	629
9/12/2007 18:29	296940	4949	7.9	21.267	24.871	331.075	1.175	4.999	630
9/12/2007 18:30	297000	4950	7.8	21.273	24.871	331.062	1.162	5.012	631
9/12/2007 18:31	297060	4951	7.8	21.272	24.882	331.063	1.163	5.011	632
9/12/2007 18:32	297120	4952	7.8	21.269	24.881	331.071	1.171	5.003	633
9/12/2007 18:33	297180	4953	7.8	21.27	24.879	331.068	1.168	5.006	634
9/12/2007 18:34	297240	4954	7.8	21.271	24.874	331.066	1.166	5.008	635
9/12/2007 18:35	297300	4955	7.8	21.272	24.872	331.064	1.164	5.01	636
9/12/2007 18:36	297360	4956	7.8	21.274	24.872	331.06	1.16	5.014	637
9/12/2007 18:37	297420	4957	7.8	21.274	24.87	331.06	1.16	5.014	638
9/12/2007 18:38	297480	4958	7.8	21.274	24.868	331.06	1.16	5.014	639
9/12/2007 18:39	297540	4959	7.7	21.273	24.869	331.062	1.162	5.012	640
9/12/2007 18:40	297600	4960	7.7	21.274	24.869	331.058	1.158	5.016	641
9/12/2007 18:41	297660	4961	7.7	21.279	24.87	331.049	1.149	5.025	642
9/12/2007 18:42	297720	4962	7.7	21.277	24.87	331.053	1.153	5.021	643
9/12/2007 18:43	297780	4963	7.7	21.279	24.869	331.047	1.147	5.027	644
9/12/2007 18:44	297840	4964	7.7	21.275	24.869	331.056	1.156	5.018	645
9/12/2007 18:45	297900	4965	7.7	21.277	24.872	331.053	1.153	5.021	646
9/12/2007 18:46	297960	4966	7.7	21.28	24.876	331.046	1.146	5.028	647
9/12/2007 18:47	298020	4967	7.7	21.28	24.871	331.046	1.146	5.028	648
9/12/2007 18:48	298080	4968	7.7	21.282	24.874	331.04	1.14	5.034	649
9/12/2007 18:49	298140	4969	7.6	21.281	24.87	331.043	1.143	5.031	650
9/12/2007 18:50	298200	4970	7.6	21.282	24.871	331.04	1.14	5.034	651
9/12/2007 18:51	298260	4971	7.6	21.283	24.873	331.038	1.138	5.036	652
9/12/2007 18:52	298320	4972	7.6	21.285	24.873	331.034	1.134	5.04	653
9/12/2007 18:53	298380	4973	7.6	21.286	24.871	331.031	1.131	5.043	654
9/12/2007 18:54	298440	4974	7.6	21.287	24.868	331.029	1.129	5.045	655
9/12/2007 18:55	298500	4975	7.6	21.286	24.87	331.031	1.131	5.043	656
9/12/2007 18:56	298560	4976	7.6	21.287	24.872	331.029	1.129	5.045	657
9/12/2007 18:57	298620	4977	7.6	21.287	24.874	331.029	1.129	5.045	658
9/12/2007 18:58	298680	4978	7.6	21.289	24.871	331.025	1.125	5.049	659
9/12/2007 18:59	298740	4979	7.5	21.288	24.872	331.027	1.127	5.047	660
9/12/2007 19:00	298800	4980	7.5	21.289	24.87	331.025	1.125	5.049	661
9/12/2007 19:01	298860	4981	7.5	21.289	24.873	331.024	1.124	5.05	662
9/12/2007 19:02	298920	4982	7.5	21.291	24.872	331.021	1.121	5.053	663
9/12/2007 19:03	298980	4983	7.5	21.29	24.873	331.022	1.122	5.052	664
9/12/2007 19:04	299040	4984	7.5	21.293	24.871	331.016	1.116	5.058	665
9/12/2007 19:05	299100	4985	7.5	21.294	24.873	331.013	1.113	5.061	666
9/12/2007 19:06	299160	4986	7.5	21.293	24.872	331.014	1.114	5.06	667
9/12/2007 19:07	299220	4987	7.5	21.293	24.872	331.015	1.115	5.059	668
9/12/2007 19:08	299280	4988	7.5	21.297	24.869	331.007	1.107	5.067	669
9/12/2007 19:09	299340	4989	7.4	21.294	24.871	331.013	1.113	5.061	670
9/12/2007 19:10	299400	4990	7.4	21.295	24.871	331.012	1.112	5.062	671
9/12/2007 19:11	299460	4991	7.4	21.294	24.868	331.012	1.112	5.062	672
9/12/2007 19:12	299520	4992	7.4	21.299	24.868	331.002	1.102	5.072	673
9/12/2007 19:13	299580	4993	7.4	21.298	24.867	331.003	1.103	5.071	674
9/12/2007 19:14	299640	4994	7.4	21.297	24.869	331.007	1.107	5.067	675

9/12/2007 19:15	299700	4995	7.4	21.3	24.866	330.999	1.099	5.075	676
9/12/2007 19:16	299760	4996	7.4	21.3	24.868	330.999	1.099	5.075	677
9/12/2007 19:17	299820	4997	7.4	21.301	24.867	330.996	1.096	5.078	678
9/12/2007 19:18	299880	4998	7.4	21.302	24.867	330.996	1.096	5.078	679
9/12/2007 19:19	299940	4999	7.4	21.301	24.867	330.997	1.097	5.077	680
9/12/2007 19:20	300000	5000	7.3	21.302	24.867	330.994	1.094	5.08	681
9/12/2007 19:21	300060	5001	7.3	21.307	24.871	330.984	1.084	5.09	682
9/12/2007 19:22	300120	5002	7.3	21.302	24.87	330.994	1.094	5.08	683
9/12/2007 19:23	300180	5003	7.3	21.306	24.873	330.986	1.086	5.088	684
9/12/2007 19:24	300240	5004	7.3	21.306	24.871	330.984	1.084	5.09	685
9/12/2007 19:25	300300	5005	7.3	21.306	24.872	330.985	1.085	5.089	686
9/12/2007 19:26	300360	5006	7.3	21.306	24.873	330.985	1.085	5.089	687
9/12/2007 19:27	300420	5007	7.3	21.307	24.871	330.984	1.084	5.09	688
9/12/2007 19:28	300480	5008	7.3	21.307	24.87	330.983	1.083	5.091	689
9/12/2007 19:29	300540	5009	7.3	21.309	24.868	330.979	1.079	5.095	690
9/12/2007 19:30	300600	5010	7.3	21.31	24.872	330.976	1.076	5.098	691
9/12/2007 19:31	300660	5011	7.2	21.307	24.87	330.984	1.084	5.09	692
9/12/2007 19:32	300720	5012	7.2	21.31	24.87	330.976	1.076	5.098	693
9/12/2007 19:33	300780	5013	7.2	21.311	24.868	330.975	1.075	5.099	694
9/12/2007 19:34	300840	5014	7.2	21.311	24.872	330.973	1.073	5.101	695
9/12/2007 19:35	300900	5015	7.2	21.311	24.868	330.974	1.074	5.1	696
9/12/2007 19:36	300960	5016	7.2	21.312	24.87	330.973	1.073	5.101	697
9/12/2007 19:37	301020	5017	7.2	21.314	24.871	330.967	1.067	5.107	698
9/12/2007 19:38	301080	5018	7.2	21.313	24.868	330.969	1.069	5.105	699
9/12/2007 19:39	301140	5019	7.2	21.313	24.871	330.969	1.069	5.105	700
9/12/2007 19:40	301200	5020	7.2	21.315	24.869	330.964	1.064	5.11	701
9/12/2007 19:41	301260	5021	7.2	21.315	24.869	330.966	1.066	5.108	702
9/12/2007 19:42	301320	5022	7.1	21.318	24.869	330.958	1.058	5.116	703
9/12/2007 19:43	301380	5023	7.1	21.317	24.868	330.961	1.061	5.113	704
9/12/2007 19:44	301440	5024	7.1	21.318	24.869	330.958	1.058	5.116	705
9/12/2007 19:45	301500	5025	7.1	21.318	24.872	330.958	1.058	5.116	706
9/12/2007 19:46	301560	5026	7.1	21.318	24.869	330.959	1.059	5.115	707
9/12/2007 19:47	301620	5027	7.1	21.319	24.867	330.956	1.056	5.118	708
9/12/2007 19:48	301680	5028	7.1	21.32	24.868	330.953	1.053	5.121	709
9/12/2007 19:49	301740	5029	7.1	21.321	24.869	330.95	1.05	5.124	710
9/12/2007 19:50	301800	5030	7.1	21.321	24.869	330.951	1.051	5.123	711
9/12/2007 19:51	301860	5031	7.1	21.32	24.869	330.954	1.054	5.12	712
9/12/2007 19:52	301920	5032	7.1	21.322	24.872	330.948	1.048	5.126	713
9/12/2007 19:53	301980	5033	7.0	21.321	24.872	330.951	1.051	5.123	714
9/12/2007 19:54	302040	5034	7.0	21.323	24.87	330.947	1.047	5.127	715
9/12/2007 19:55	302100	5035	7.0	21.325	24.874	330.942	1.042	5.132	716
9/12/2007 19:56	302160	5036	7.0	21.325	24.87	330.942	1.042	5.132	717
9/12/2007 19:57	302220	5037	7.0	21.326	24.869	330.94	1.04	5.134	718
9/12/2007 19:58	302280	5038	7.0	21.326	24.871	330.94	1.04	5.134	719
9/12/2007 19:59	302340	5039	7.0	21.325	24.867	330.941	1.041	5.133	720
9/12/2007 20:00	302400	5040	7.0	21.324	24.871	330.943	1.043	5.131	721
9/12/2007 20:01	302460	5041	7.0	21.328	24.873	330.935	1.035	5.139	722
9/12/2007 20:02	302520	5042	7.0	21.328	24.872	330.935	1.035	5.139	723
9/12/2007 20:03	302580	5043	7.0	21.329	24.872	330.932	1.032	5.142	724
9/12/2007 20:04	302640	5044	7.0	21.328	24.87	330.934	1.034	5.14	725
9/12/2007 20:05	302700	5045	6.9	21.33	24.869	330.931	1.031	5.143	726
9/12/2007 20:06	302760	5046	6.9	21.33	24.869	330.93	1.03	5.144	727
9/12/2007 20:07	302820	5047	6.9	21.331	24.87	330.929	1.029	5.145	728
9/12/2007 20:08	302880	5048	6.9	21.331	24.872	330.927	1.027	5.147	729
9/12/2007 20:09	302940	5049	6.9	21.333	24.872	330.924	1.024	5.15	730
9/12/2007 20:10	303000	5050	6.9	21.332	24.872	330.925	1.025	5.149	731
9/12/2007 20:11	303060	5051	6.9	21.333	24.873	330.924	1.024	5.15	732
9/12/2007 20:12	303120	5052	6.9	21.333	24.87	330.923	1.023	5.151	733
9/12/2007 20:13	303180	5053	6.9	21.334	24.87	330.921	1.021	5.153	734
9/12/2007 20:14	303240	5054	6.9	21.335	24.87	330.918	1.018	5.156	735
9/12/2007 20:15	303300	5055	6.9	21.335	24.874	330.92	1.02	5.154	736
9/12/2007 20:16	303360	5056	6.9	21.335	24.873	330.918	1.018	5.156	737
9/12/2007 20:17	303420	5057	6.9	21.336	24.871	330.916	1.016	5.158	738
9/12/2007 20:18	303480	5058	6.8	21.337	24.87	330.913	1.013	5.161	739

9/12/2007 20:19	303540	5059	6.8	21.338	24.871	330.912	1.012	5.162	740
9/12/2007 20:20	303600	5060	6.8	21.337	24.871	330.913	1.013	5.161	741
9/12/2007 20:21	303660	5061	6.8	21.337	24.871	330.914	1.014	5.16	742
9/12/2007 20:22	303720	5062	6.8	21.339	24.873	330.91	1.01	5.164	743
9/12/2007 20:23	303780	5063	6.8	21.338	24.869	330.911	1.011	5.163	744
9/12/2007 20:24	303840	5064	6.8	21.339	24.87	330.908	1.008	5.166	745
9/12/2007 20:25	303900	5065	6.8	21.34	24.873	330.907	1.007	5.167	746
9/12/2007 20:26	303960	5066	6.8	21.34	24.868	330.907	1.007	5.167	747
9/12/2007 20:27	304020	5067	6.8	21.341	24.872	330.905	1.005	5.169	748
9/12/2007 20:28	304080	5068	6.8	21.34	24.871	330.906	1.006	5.168	749
9/12/2007 20:29	304140	5069	6.8	21.341	24.871	330.904	1.004	5.17	750
9/12/2007 20:30	304200	5070	6.8	21.343	24.868	330.899	0.999	5.175	751
9/12/2007 20:31	304260	5071	6.7	21.343	24.871	330.901	1.001	5.173	752
9/12/2007 20:32	304320	5072	6.7	21.343	24.87	330.899	0.999	5.175	753
9/12/2007 20:33	304380	5073	6.7	21.343	24.873	330.901	1.001	5.173	754
9/12/2007 20:34	304440	5074	6.7	21.345	24.873	330.895	0.995	5.179	755
9/12/2007 20:35	304500	5075	6.7	21.344	24.873	330.897	0.997	5.177	756
9/12/2007 20:36	304560	5076	6.7	21.346	24.873	330.893	0.993	5.181	757
9/12/2007 20:37	304620	5077	6.7	21.347	24.873	330.891	0.991	5.183	758
9/12/2007 20:38	304680	5078	6.7	21.344	24.874	330.897	0.997	5.177	759
9/12/2007 20:39	304740	5079	6.7	21.347	24.872	330.892	0.992	5.182	760
9/12/2007 20:40	304800	5080	6.7	21.345	24.873	330.895	0.995	5.179	761
9/12/2007 20:41	304860	5081	6.7	21.346	24.874	330.894	0.994	5.18	762
9/12/2007 20:42	304920	5082	6.7	21.348	24.872	330.889	0.989	5.185	763
9/12/2007 20:43	304980	5083	6.7	21.348	24.872	330.889	0.989	5.185	764
9/12/2007 20:44	305040	5084	6.6	21.347	24.872	330.89	0.99	5.184	765
9/12/2007 20:45	305100	5085	6.6	21.348	24.873	330.888	0.988	5.186	766
9/12/2007 20:46	305160	5086	6.6	21.348	24.875	330.888	0.988	5.186	767
9/12/2007 20:47	305220	5087	6.6	21.349	24.874	330.886	0.986	5.188	768
9/12/2007 20:48	305280	5088	6.6	21.347	24.873	330.891	0.991	5.183	769
9/12/2007 20:49	305340	5089	6.6	21.351	24.876	330.882	0.982	5.192	770
9/12/2007 20:50	305400	5090	6.6	21.351	24.876	330.883	0.983	5.191	771
9/12/2007 20:51	305460	5091	6.6	21.353	24.874	330.876	0.976	5.198	772
9/12/2007 20:52	305520	5092	6.6	21.352	24.874	330.879	0.979	5.195	773
9/12/2007 20:53	305580	5093	6.6	21.353	24.873	330.876	0.976	5.198	774
9/12/2007 20:54	305640	5094	6.6	21.35	24.873	330.885	0.985	5.189	775
9/12/2007 20:55	305700	5095	6.6	21.354	24.877	330.874	0.974	5.2	776
9/12/2007 20:56	305760	5096	6.6	21.353	24.877	330.877	0.977	5.197	777
9/12/2007 20:57	305820	5097	6.6	21.351	24.876	330.882	0.982	5.192	778
9/12/2007 20:58	305880	5098	6.5	21.354	24.876	330.875	0.975	5.199	779
9/12/2007 20:59	305940	5099	6.5	21.355	24.876	330.872	0.972	5.202	780
9/12/2007 21:00	306000	5100	6.5	21.357	24.877	330.868	0.968	5.206	781
9/12/2007 21:01	306060	5101	6.5	21.358	24.874	330.866	0.966	5.208	782
9/12/2007 21:02	306120	5102	6.5	21.354	24.875	330.874	0.974	5.2	783
9/12/2007 21:03	306180	5103	6.5	21.355	24.872	330.873	0.973	5.201	784
9/12/2007 21:04	306240	5104	6.5	21.356	24.874	330.87	0.97	5.204	785
9/12/2007 21:05	306300	5105	6.5	21.357	24.875	330.868	0.968	5.206	786
9/12/2007 21:06	306360	5106	6.5	21.358	24.874	330.865	0.965	5.209	787
9/12/2007 21:07	306420	5107	6.5	21.357	24.874	330.869	0.969	5.205	788
9/12/2007 21:08	306480	5108	6.5	21.358	24.872	330.865	0.965	5.209	789
9/12/2007 21:09	306540	5109	6.5	21.359	24.872	330.864	0.964	5.21	790
9/12/2007 21:10	306600	5110	6.5	21.359	24.871	330.863	0.963	5.211	791
9/12/2007 21:11	306660	5111	6.5	21.361	24.874	330.858	0.958	5.216	792
9/12/2007 21:12	306720	5112	6.4	21.361	24.871	330.858	0.958	5.216	793
9/12/2007 21:13	306780	5113	6.4	21.358	24.873	330.864	0.964	5.21	794
9/12/2007 21:14	306840	5114	6.4	21.361	24.87	330.859	0.959	5.215	795
9/12/2007 21:15	306900	5115	6.4	21.362	24.871	330.856	0.956	5.218	796
9/12/2007 21:16	306960	5116	6.4	21.363	24.87	330.853	0.953	5.221	797
9/12/2007 21:17	307020	5117	6.4	21.363	24.871	330.855	0.955	5.219	798
9/12/2007 21:18	307080	5118	6.4	21.363	24.872	330.854	0.954	5.22	799
9/12/2007 21:19	307140	5119	6.4	21.363	24.871	330.853	0.953	5.221	800
9/12/2007 21:20	307200	5120	6.4	21.364	24.873	330.852	0.952	5.222	801
9/12/2007 21:21	307260	5121	6.4	21.363	24.871	330.855	0.955	5.219	802
9/12/2007 21:22	307320	5122	6.4	21.365	24.867	330.849	0.949	5.225	803

9/12/2007 21:23	307380	5123	6.4	21.362	24.871	330.857	0.957	5.217	804
9/12/2007 21:24	307440	5124	6.4	21.365	24.87	330.85	0.95	5.224	805
9/12/2007 21:25	307500	5125	6.4	21.366	24.872	330.848	0.948	5.226	806
9/12/2007 21:26	307560	5126	6.4	21.366	24.872	330.848	0.948	5.226	807
9/12/2007 21:27	307620	5127	6.3	21.364	24.87	330.851	0.951	5.223	808
9/12/2007 21:28	307680	5128	6.3	21.367	24.872	330.845	0.945	5.229	809
9/12/2007 21:29	307740	5129	6.3	21.366	24.872	330.848	0.948	5.226	810
9/12/2007 21:30	307800	5130	6.3	21.367	24.868	330.844	0.944	5.23	811
9/12/2007 21:31	307860	5131	6.3	21.368	24.87	330.842	0.942	5.232	812
9/12/2007 21:32	307920	5132	6.3	21.366	24.869	330.846	0.946	5.228	813
9/12/2007 21:33	307980	5133	6.3	21.368	24.868	330.842	0.942	5.232	814
9/12/2007 21:34	308040	5134	6.3	21.369	24.871	330.841	0.941	5.233	815
9/12/2007 21:35	308100	5135	6.3	21.369	24.871	330.841	0.941	5.233	816
9/12/2007 21:36	308160	5136	6.3	21.371	24.874	330.835	0.935	5.239	817
9/12/2007 21:37	308220	5137	6.3	21.37	24.873	330.839	0.939	5.235	818
9/12/2007 21:38	308280	5138	6.3	21.369	24.873	330.839	0.939	5.235	819
9/12/2007 21:39	308340	5139	6.3	21.372	24.873	330.834	0.934	5.24	820
9/12/2007 21:40	308400	5140	6.3	21.372	24.873	330.833	0.933	5.241	821
9/12/2007 21:41	308460	5141	6.3	21.372	24.873	330.833	0.933	5.241	822
9/12/2007 21:42	308520	5142	6.2	21.371	24.871	330.835	0.935	5.239	823
9/12/2007 21:43	308580	5143	6.2	21.373	24.872	330.831	0.931	5.243	824
9/12/2007 21:44	308640	5144	6.2	21.374	24.873	330.829	0.929	5.245	825
9/12/2007 21:45	308700	5145	6.2	21.374	24.873	330.827	0.927	5.247	826
9/12/2007 21:46	308760	5146	6.2	21.373	24.875	330.83	0.93	5.244	827
9/12/2007 21:47	308820	5147	6.2	21.376	24.878	330.824	0.924	5.25	828
9/12/2007 21:48	308880	5148	6.2	21.374	24.876	330.828	0.928	5.246	829
9/12/2007 21:49	308940	5149	6.2	21.376	24.875	330.824	0.924	5.25	830
9/12/2007 21:50	309000	5150	6.2	21.375	24.876	330.825	0.925	5.249	831
9/12/2007 21:51	309060	5151	6.2	21.375	24.878	330.826	0.926	5.248	832
9/12/2007 21:52	309120	5152	6.2	21.375	24.875	330.826	0.926	5.248	833
9/12/2007 21:53	309180	5153	6.2	21.376	24.874	330.823	0.923	5.251	834
9/12/2007 21:54	309240	5154	6.2	21.377	24.875	330.821	0.921	5.253	835
9/12/2007 21:55	309300	5155	6.2	21.376	24.874	330.825	0.925	5.249	836
9/12/2007 21:56	309360	5156	6.2	21.377	24.87	330.821	0.921	5.253	837
9/12/2007 21:57	309420	5157	6.2	21.377	24.875	330.821	0.921	5.253	838
9/12/2007 21:58	309480	5158	6.1	21.378	24.875	330.82	0.92	5.254	839
9/12/2007 21:59	309540	5159	6.1	21.378	24.871	330.819	0.919	5.255	840
9/12/2007 22:00	309600	5160	6.1	21.38	24.876	330.814	0.914	5.26	841
9/12/2007 22:01	309660	5161	6.1	21.38	24.874	330.814	0.914	5.26	842
9/12/2007 22:02	309720	5162	6.1	21.379	24.875	330.818	0.918	5.256	843
9/12/2007 22:03	309780	5163	6.1	21.38	24.876	330.816	0.916	5.258	844
9/12/2007 22:04	309840	5164	6.1	21.38	24.875	330.815	0.915	5.259	845
9/12/2007 22:05	309900	5165	6.1	21.38	24.872	330.815	0.915	5.259	846
9/12/2007 22:06	309960	5166	6.1	21.38	24.876	330.816	0.916	5.258	847
9/12/2007 22:07	310020	5167	6.1	21.382	24.874	330.809	0.909	5.265	848
9/12/2007 22:08	310080	5168	6.1	21.381	24.871	330.812	0.912	5.262	849
9/12/2007 22:09	310140	5169	6.1	21.382	24.873	330.81	0.91	5.264	850
9/12/2007 22:10	310200	5170	6.1	21.381	24.875	330.811	0.911	5.263	851
9/12/2007 22:11	310260	5171	6.1	21.383	24.874	330.809	0.909	5.265	852
9/12/2007 22:12	310320	5172	6.1	21.383	24.876	330.808	0.908	5.266	853
9/12/2007 22:13	310380	5173	6.1	21.383	24.875	330.808	0.908	5.266	854
9/12/2007 22:14	310440	5174	6.1	21.383	24.877	330.808	0.908	5.266	855
9/12/2007 22:15	310500	5175	6.0	21.383	24.875	330.807	0.907	5.267	856
9/12/2007 22:16	310560	5176	6.0	21.383	24.876	330.808	0.908	5.266	857
9/12/2007 22:17	310620	5177	6.0	21.385	24.876	330.804	0.904	5.27	858
9/12/2007 22:18	310680	5178	6.0	21.385	24.879	330.804	0.904	5.27	859
9/12/2007 22:19	310740	5179	6.0	21.385	24.875	330.803	0.903	5.271	860
9/12/2007 22:20	310800	5180	6.0	21.385	24.874	330.804	0.904	5.27	861
9/12/2007 22:21	310860	5181	6.0	21.385	24.873	330.803	0.903	5.271	862
9/12/2007 22:22	310920	5182	6.0	21.386	24.875	330.8	0.9	5.274	863
9/12/2007 22:23	310980	5183	6.0	21.386	24.873	330.801	0.901	5.273	864
9/12/2007 22:24	311040	5184	6.0	21.387	24.872	330.799	0.899	5.275	865
9/12/2007 22:25	311100	5185	6.0	21.386	24.872	330.8	0.9	5.274	866
9/12/2007 22:26	311160	5186	6.0	21.386	24.87	330.8	0.9	5.274	867

9/12/2007 22:27	311220	5187	6.0	21.387	24.871	330.798	0.898	5.276	868
9/12/2007 22:28	311280	5188	6.0	21.388	24.872	330.797	0.897	5.277	869
9/12/2007 22:29	311340	5189	6.0	21.388	24.873	330.796	0.896	5.278	870
9/12/2007 22:30	311400	5190	6.0	21.387	24.872	330.798	0.898	5.276	871
9/12/2007 22:31	311460	5191	6.0	21.39	24.875	330.792	0.892	5.282	872
9/12/2007 22:32	311520	5192	5.9	21.389	24.872	330.794	0.894	5.28	873
9/12/2007 22:33	311580	5193	5.9	21.39	24.875	330.791	0.891	5.283	874
9/12/2007 22:34	311640	5194	5.9	21.39	24.874	330.792	0.892	5.282	875
9/12/2007 22:35	311700	5195	5.9	21.391	24.877	330.79	0.89	5.284	876
9/12/2007 22:36	311760	5196	5.9	21.39	24.876	330.792	0.892	5.282	877
9/12/2007 22:37	311820	5197	5.9	21.391	24.876	330.79	0.89	5.284	878
9/12/2007 22:38	311880	5198	5.9	21.391	24.875	330.788	0.888	5.286	879
9/12/2007 22:39	311940	5199	5.9	21.39	24.873	330.791	0.891	5.283	880
9/12/2007 22:40	312000	5200	5.9	21.39	24.875	330.792	0.892	5.282	881
9/12/2007 22:41	312060	5201	5.9	21.391	24.875	330.788	0.888	5.286	882
9/12/2007 22:42	312120	5202	5.9	21.395	24.874	330.781	0.881	5.293	883
9/12/2007 22:43	312180	5203	5.9	21.393	24.872	330.785	0.885	5.289	884
9/12/2007 22:44	312240	5204	5.9	21.393	24.875	330.784	0.884	5.29	885
9/12/2007 22:45	312300	5205	5.9	21.392	24.878	330.787	0.887	5.287	886
9/12/2007 22:46	312360	5206	5.9	21.393	24.878	330.785	0.885	5.289	887
9/12/2007 22:47	312420	5207	5.9	21.395	24.876	330.781	0.881	5.293	888
9/12/2007 22:48	312480	5208	5.9	21.394	24.877	330.782	0.882	5.292	889
9/12/2007 22:49	312540	5209	5.9	21.394	24.876	330.782	0.882	5.292	890
9/12/2007 22:50	312600	5210	5.8	21.395	24.875	330.781	0.881	5.293	891
9/12/2007 22:51	312660	5211	5.8	21.395	24.874	330.781	0.881	5.293	892
9/12/2007 22:52	312720	5212	5.8	21.395	24.877	330.781	0.881	5.293	893
9/12/2007 22:53	312780	5213	5.8	21.396	24.877	330.778	0.878	5.296	894
9/12/2007 22:54	312840	5214	5.8	21.396	24.877	330.777	0.877	5.297	895
9/12/2007 22:55	312900	5215	5.8	21.396	24.874	330.778	0.878	5.296	896
9/12/2007 22:56	312960	5216	5.8	21.397	24.874	330.775	0.875	5.299	897
9/12/2007 22:57	313020	5217	5.8	21.397	24.877	330.776	0.876	5.298	898
9/12/2007 22:58	313080	5218	5.8	21.397	24.876	330.775	0.875	5.299	899
9/12/2007 22:59	313140	5219	5.8	21.397	24.875	330.774	0.874	5.3	900
9/12/2007 23:00	313200	5220	5.8	21.397	24.875	330.775	0.875	5.299	901
9/12/2007 23:01	313260	5221	5.8	21.398	24.874	330.772	0.872	5.302	902
9/12/2007 23:02	313320	5222	5.8	21.397	24.873	330.776	0.876	5.298	903
9/12/2007 23:03	313380	5223	5.8	21.4	24.873	330.769	0.869	5.305	904
9/12/2007 23:04	313440	5224	5.8	21.397	24.875	330.776	0.876	5.298	905
9/12/2007 23:05	313500	5225	5.8	21.399	24.874	330.77	0.87	5.304	906
9/12/2007 23:06	313560	5226	5.8	21.399	24.872	330.77	0.87	5.304	907
9/12/2007 23:07	313620	5227	5.8	21.4	24.873	330.769	0.869	5.305	908
9/12/2007 23:08	313680	5228	5.8	21.4	24.872	330.768	0.868	5.306	909
9/12/2007 23:09	313740	5229	5.7	21.4	24.872	330.768	0.868	5.306	910
9/12/2007 23:10	313800	5230	5.7	21.4	24.872	330.768	0.868	5.306	911
9/12/2007 23:11	313860	5231	5.7	21.4	24.87	330.768	0.868	5.306	912
9/12/2007 23:12	313920	5232	5.7	21.4	24.872	330.769	0.869	5.305	913
9/12/2007 23:13	313980	5233	5.7	21.401	24.87	330.766	0.866	5.308	914
9/12/2007 23:14	314040	5234	5.7	21.402	24.872	330.764	0.864	5.31	915
9/12/2007 23:15	314100	5235	5.7	21.402	24.873	330.763	0.863	5.311	916
9/12/2007 23:16	314160	5236	5.7	21.402	24.875	330.764	0.864	5.31	917
9/12/2007 23:17	314220	5237	5.7	21.402	24.873	330.764	0.864	5.31	918
9/12/2007 23:18	314280	5238	5.7	21.401	24.872	330.766	0.866	5.308	919
9/12/2007 23:19	314340	5239	5.7	21.403	24.87	330.762	0.862	5.312	920
9/12/2007 23:20	314400	5240	5.7	21.404	24.872	330.76	0.86	5.314	921
9/12/2007 23:21	314460	5241	5.7	21.404	24.872	330.76	0.86	5.314	922
9/12/2007 23:22	314520	5242	5.7	21.405	24.874	330.757	0.857	5.317	923
9/12/2007 23:23	314580	5243	5.7	21.404	24.873	330.759	0.859	5.315	924
9/12/2007 23:24	314640	5244	5.7	21.405	24.873	330.758	0.858	5.316	925
9/12/2007 23:25	314700	5245	5.7	21.404	24.873	330.759	0.859	5.315	926
9/12/2007 23:26	314760	5246	5.7	21.404	24.876	330.759	0.859	5.315	927
9/12/2007 23:27	314820	5247	5.7	21.404	24.872	330.759	0.859	5.315	928
9/12/2007 23:28	314880	5248	5.6	21.406	24.874	330.756	0.856	5.318	929
9/12/2007 23:29	314940	5249	5.6	21.406	24.872	330.755	0.855	5.319	930
9/12/2007 23:30	315000	5250	5.6	21.405	24.873	330.756	0.856	5.318	931

9/12/2007 23:31	315060	5251	5.6	21.406	24.877	330.754	0.854	5.32	932
9/12/2007 23:32	315120	5252	5.6	21.406	24.877	330.754	0.854	5.32	933
9/12/2007 23:33	315180	5253	5.6	21.407	24.877	330.753	0.853	5.321	934
9/12/2007 23:34	315240	5254	5.6	21.406	24.876	330.754	0.854	5.32	935
9/12/2007 23:35	315300	5255	5.6	21.406	24.876	330.755	0.855	5.319	936
9/12/2007 23:36	315360	5256	5.6	21.407	24.875	330.752	0.852	5.322	937
9/12/2007 23:37	315420	5257	5.6	21.408	24.876	330.751	0.851	5.323	938
9/12/2007 23:38	315480	5258	5.6	21.407	24.873	330.753	0.853	5.321	939
9/12/2007 23:39	315540	5259	5.6	21.409	24.876	330.749	0.849	5.325	940
9/12/2007 23:40	315600	5260	5.6	21.408	24.876	330.75	0.85	5.324	941
9/12/2007 23:41	315660	5261	5.6	21.408	24.875	330.749	0.849	5.325	942
9/12/2007 23:42	315720	5262	5.6	21.409	24.877	330.748	0.848	5.326	943
9/12/2007 23:43	315780	5263	5.6	21.409	24.874	330.747	0.847	5.327	944
9/12/2007 23:44	315840	5264	5.6	21.41	24.872	330.746	0.846	5.328	945
9/12/2007 23:45	315900	5265	5.6	21.41	24.876	330.746	0.846	5.328	946
9/12/2007 23:46	315960	5266	5.6	21.409	24.875	330.749	0.849	5.325	947
9/12/2007 23:47	316020	5267	5.6	21.41	24.875	330.746	0.846	5.328	948
9/12/2007 23:48	316080	5268	5.6	21.411	24.871	330.742	0.842	5.332	949
9/12/2007 23:49	316140	5269	5.5	21.411	24.872	330.744	0.844	5.33	950
9/12/2007 23:50	316200	5270	5.5	21.411	24.874	330.742	0.842	5.332	951
9/12/2007 23:51	316260	5271	5.5	21.411	24.873	330.742	0.842	5.332	952
9/12/2007 23:52	316320	5272	5.5	21.412	24.872	330.74	0.84	5.334	953
9/12/2007 23:53	316380	5273	5.5	21.412	24.875	330.741	0.841	5.333	954
9/12/2007 23:54	316440	5274	5.5	21.411	24.875	330.743	0.843	5.331	955
9/12/2007 23:55	316500	5275	5.5	21.412	24.872	330.74	0.84	5.334	956
9/12/2007 23:56	316560	5276	5.5	21.413	24.873	330.739	0.839	5.335	957
9/12/2007 23:57	316620	5277	5.5	21.413	24.875	330.738	0.838	5.336	958
9/12/2007 23:58	316680	5278	5.5	21.413	24.875	330.739	0.839	5.335	959
9/12/2007 23:59	316740	5279	5.5	21.413	24.874	330.739	0.839	5.335	960
9/13/2007 0:00	316800	5280	5.5	21.413	24.877	330.739	0.839	5.335	961
9/13/2007 0:01	316860	5281	5.5	21.413	24.875	330.738	0.838	5.336	962
9/13/2007 0:02	316920	5282	5.5	21.413	24.874	330.738	0.838	5.336	963
9/13/2007 0:03	316980	5283	5.5	21.415	24.873	330.734	0.834	5.34	964
9/13/2007 0:04	317040	5284	5.5	21.414	24.873	330.735	0.835	5.339	965
9/13/2007 0:05	317100	5285	5.5	21.416	24.876	330.732	0.832	5.342	966
9/13/2007 0:06	317160	5286	5.5	21.415	24.878	330.734	0.834	5.34	967
9/13/2007 0:07	317220	5287	5.5	21.415	24.876	330.733	0.833	5.341	968
9/13/2007 0:08	317280	5288	5.5	21.416	24.877	330.731	0.831	5.343	969
9/13/2007 0:09	317340	5289	5.5	21.415	24.874	330.733	0.833	5.341	970
9/13/2007 0:10	317400	5290	5.4	21.415	24.876	330.734	0.834	5.34	971
9/13/2007 0:11	317460	5291	5.4	21.417	24.877	330.729	0.829	5.345	972
9/13/2007 0:12	317520	5292	5.4	21.416	24.877	330.732	0.832	5.342	973
9/13/2007 0:13	317580	5293	5.4	21.416	24.877	330.731	0.831	5.343	974
9/13/2007 0:14	317640	5294	5.4	21.417	24.878	330.73	0.83	5.344	975
9/13/2007 0:15	317700	5295	5.4	21.417	24.878	330.728	0.828	5.346	976
9/13/2007 0:16	317760	5296	5.4	21.418	24.876	330.728	0.828	5.346	977
9/13/2007 0:17	317820	5297	5.4	21.417	24.878	330.729	0.829	5.345	978
9/13/2007 0:18	317880	5298	5.4	21.419	24.878	330.724	0.824	5.35	979
9/13/2007 0:19	317940	5299	5.4	21.419	24.877	330.725	0.825	5.349	980
9/13/2007 0:20	318000	5300	5.4	21.419	24.878	330.726	0.826	5.348	981
9/13/2007 0:21	318060	5301	5.4	21.418	24.879	330.727	0.827	5.347	982
9/13/2007 0:22	318120	5302	5.4	21.419	24.879	330.725	0.825	5.349	983
9/13/2007 0:23	318180	5303	5.4	21.419	24.878	330.725	0.825	5.349	984
9/13/2007 0:24	318240	5304	5.4	21.419	24.878	330.724	0.824	5.35	985
9/13/2007 0:25	318300	5305	5.4	21.42	24.882	330.722	0.822	5.352	986
9/13/2007 0:26	318360	5306	5.4	21.42	24.878	330.723	0.823	5.351	987
9/13/2007 0:27	318420	5307	5.4	21.42	24.876	330.721	0.821	5.353	988
9/13/2007 0:28	318480	5308	5.4	21.42	24.879	330.722	0.822	5.352	989
9/13/2007 0:29	318540	5309	5.4	21.42	24.88	330.721	0.821	5.353	990
9/13/2007 0:30	318600	5310	5.4	21.422	24.879	330.719	0.819	5.355	991
9/13/2007 0:31	318660	5311	5.4	21.421	24.878	330.72	0.82	5.354	992
9/13/2007 0:32	318720	5312	5.3	21.42	24.879	330.722	0.822	5.352	993
9/13/2007 0:33	318780	5313	5.3	21.422	24.879	330.719	0.819	5.355	994
9/13/2007 0:34	318840	5314	5.3	21.422	24.877	330.718	0.818	5.356	995

9/13/2007 0:35	318900	5315	5.3	21.422	24.878	330.718	0.818	5.356	996
9/13/2007 0:36	318960	5316	5.3	21.422	24.877	330.718	0.818	5.356	997
9/13/2007 0:37	319020	5317	5.3	21.423	24.876	330.716	0.816	5.358	998
9/13/2007 0:38	319080	5318	5.3	21.423	24.877	330.716	0.816	5.358	999
9/13/2007 0:39	319140	5319	5.3	21.423	24.877	330.716	0.816	5.358	1000
9/13/2007 0:40	319200	5320	5.3	21.424	24.88	330.714	0.814	5.36	1001
9/13/2007 0:41	319260	5321	5.3	21.423	24.877	330.715	0.815	5.359	1002
9/13/2007 0:42	319320	5322	5.3	21.425	24.875	330.712	0.812	5.362	1003
9/13/2007 0:43	319380	5323	5.3	21.424	24.88	330.713	0.813	5.361	1004
9/13/2007 0:44	319440	5324	5.3	21.424	24.876	330.712	0.812	5.362	1005
9/13/2007 0:45	319500	5325	5.3	21.426	24.875	330.708	0.808	5.366	1006
9/13/2007 0:46	319560	5326	5.3	21.425	24.875	330.711	0.811	5.363	1007
9/13/2007 0:47	319620	5327	5.3	21.424	24.874	330.713	0.813	5.361	1008
9/13/2007 0:48	319680	5328	5.3	21.426	24.875	330.709	0.809	5.365	1009
9/13/2007 0:49	319740	5329	5.3	21.425	24.873	330.711	0.811	5.363	1010
9/13/2007 0:50	319800	5330	5.3	21.426	24.874	330.708	0.808	5.366	1011
9/13/2007 0:51	319860	5331	5.3	21.427	24.875	330.707	0.807	5.367	1012
9/13/2007 0:52	319920	5332	5.3	21.427	24.875	330.706	0.806	5.368	1013
9/13/2007 0:53	319980	5333	5.3	21.426	24.874	330.708	0.808	5.366	1014
9/13/2007 0:54	320040	5334	5.3	21.427	24.878	330.706	0.806	5.368	1015
9/13/2007 0:55	320100	5335	5.3	21.427	24.874	330.706	0.806	5.368	1016
9/13/2007 0:56	320160	5336	5.2	21.428	24.874	330.705	0.805	5.369	1017
9/13/2007 0:57	320220	5337	5.2	21.427	24.877	330.705	0.805	5.369	1018
9/13/2007 0:58	320280	5338	5.2	21.429	24.876	330.703	0.803	5.371	1019
9/13/2007 0:59	320340	5339	5.2	21.428	24.876	330.704	0.804	5.37	1020
9/13/2007 1:00	320400	5340	5.2	21.428	24.878	330.705	0.805	5.369	1021
9/13/2007 1:01	320460	5341	5.2	21.428	24.879	330.703	0.803	5.371	1022
9/13/2007 1:02	320520	5342	5.2	21.429	24.879	330.702	0.802	5.372	1023
9/13/2007 1:03	320580	5343	5.2	21.429	24.879	330.701	0.801	5.373	1024
9/13/2007 1:04	320640	5344	5.2	21.428	24.875	330.703	0.803	5.371	1025
9/13/2007 1:05	320700	5345	5.2	21.429	24.879	330.701	0.801	5.373	1026
9/13/2007 1:06	320760	5346	5.2	21.429	24.878	330.701	0.801	5.373	1027
9/13/2007 1:07	320820	5347	5.2	21.43	24.877	330.699	0.799	5.375	1028
9/13/2007 1:08	320880	5348	5.2	21.43	24.876	330.7	0.8	5.374	1029
9/13/2007 1:09	320940	5349	5.2	21.43	24.875	330.7	0.8	5.374	1030
9/13/2007 1:10	321000	5350	5.2	21.431	24.878	330.698	0.798	5.376	1031
9/13/2007 1:11	321060	5351	5.2	21.43	24.877	330.699	0.799	5.375	1032
9/13/2007 1:12	321120	5352	5.2	21.429	24.878	330.702	0.802	5.372	1033
9/13/2007 1:13	321180	5353	5.2	21.431	24.874	330.697	0.797	5.377	1034
9/13/2007 1:14	321240	5354	5.2	21.432	24.877	330.695	0.795	5.379	1035
9/13/2007 1:15	321300	5355	5.2	21.431	24.878	330.696	0.796	5.378	1036
9/13/2007 1:16	321360	5356	5.2	21.432	24.88	330.694	0.794	5.38	1037
9/13/2007 1:17	321420	5357	5.2	21.431	24.881	330.696	0.796	5.378	1038
9/13/2007 1:18	321480	5358	5.2	21.432	24.878	330.694	0.794	5.38	1039
9/13/2007 1:19	321540	5359	5.2	21.432	24.879	330.694	0.794	5.38	1040
9/13/2007 1:20	321600	5360	5.1	21.432	24.878	330.695	0.795	5.379	1041
9/13/2007 1:21	321660	5361	5.1	21.432	24.878	330.694	0.794	5.38	1042
9/13/2007 1:22	321720	5362	5.1	21.433	24.878	330.692	0.792	5.382	1043
9/13/2007 1:23	321780	5363	5.1	21.433	24.876	330.693	0.793	5.381	1044
9/13/2007 1:24	321840	5364	5.1	21.434	24.88	330.689	0.789	5.385	1045
9/13/2007 1:25	321900	5365	5.1	21.434	24.88	330.691	0.791	5.383	1046
9/13/2007 1:26	321960	5366	5.1	21.434	24.874	330.69	0.79	5.384	1047
9/13/2007 1:27	322020	5367	5.1	21.434	24.875	330.691	0.791	5.383	1048
9/13/2007 1:28	322080	5368	5.1	21.435	24.881	330.687	0.787	5.387	1049
9/13/2007 1:29	322140	5369	5.1	21.435	24.877	330.688	0.788	5.386	1050
9/13/2007 1:30	322200	5370	5.1	21.435	24.879	330.687	0.787	5.387	1051
9/13/2007 1:31	322260	5371	5.1	21.436	24.88	330.686	0.786	5.388	1052
9/13/2007 1:32	322320	5372	5.1	21.436	24.88	330.686	0.786	5.388	1053
9/13/2007 1:33	322380	5373	5.1	21.435	24.879	330.687	0.787	5.387	1054
9/13/2007 1:34	322440	5374	5.1	21.436	24.879	330.685	0.785	5.389	1055
9/13/2007 1:35	322500	5375	5.1	21.436	24.877	330.685	0.785	5.389	1056
9/13/2007 1:36	322560	5376	5.1	21.437	24.88	330.683	0.783	5.391	1057
9/13/2007 1:37	322620	5377	5.1	21.437	24.878	330.682	0.782	5.392	1058
9/13/2007 1:38	322680	5378	5.1	21.438	24.879	330.681	0.781	5.393	1059

9/13/2007 1:39	322740	5379	5.1	21.437	24.878	330.683	0.783	5.391	1060
9/13/2007 1:40	322800	5380	5.1	21.438	24.878	330.681	0.781	5.393	1061
9/13/2007 1:41	322860	5381	5.1	21.437	24.876	330.683	0.783	5.391	1062
9/13/2007 1:42	322920	5382	5.1	21.439	24.876	330.679	0.779	5.395	1063
9/13/2007 1:43	322980	5383	5.1	21.439	24.876	330.68	0.78	5.394	1064
9/13/2007 1:44	323040	5384	5.1	21.437	24.878	330.682	0.782	5.392	1065
9/13/2007 1:45	323100	5385	5.1	21.439	24.879	330.679	0.779	5.395	1066
9/13/2007 1:46	323160	5386	5.0	21.439	24.879	330.679	0.779	5.395	1067
9/13/2007 1:47	323220	5387	5.0	21.439	24.88	330.678	0.778	5.396	1068
9/13/2007 1:48	323280	5388	5.0	21.44	24.88	330.676	0.776	5.398	1069
9/13/2007 1:49	323340	5389	5.0	21.44	24.878	330.677	0.777	5.397	1070
9/13/2007 1:50	323400	5390	5.0	21.439	24.878	330.677	0.777	5.397	1071
9/13/2007 1:51	323460	5391	5.0	21.441	24.88	330.675	0.775	5.399	1072
9/13/2007 1:52	323520	5392	5.0	21.441	24.879	330.673	0.773	5.401	1073
9/13/2007 1:53	323580	5393	5.0	21.445	24.878	330.665	0.765	5.409	1074
9/13/2007 1:54	323640	5394	5.0	21.442	24.879	330.671	0.771	5.403	1075
9/13/2007 1:55	323700	5395	5.0	21.442	24.879	330.672	0.772	5.402	1076
9/13/2007 1:56	323760	5396	5.0	21.442	24.877	330.672	0.772	5.402	1077
9/13/2007 1:57	323820	5397	5.0	21.442	24.881	330.671	0.771	5.403	1078
9/13/2007 1:58	323880	5398	5.0	21.442	24.876	330.672	0.772	5.402	1079
9/13/2007 1:59	323940	5399	5.0	21.442	24.878	330.671	0.771	5.403	1080
9/13/2007 2:00	324000	5400	5.0	21.443	24.881	330.67	0.77	5.404	1081
9/13/2007 2:01	324060	5401	5.0	21.443	24.879	330.668	0.768	5.406	1082
9/13/2007 2:02	324120	5402	5.0	21.443	24.88	330.669	0.769	5.405	1083
9/13/2007 2:03	324180	5403	5.0	21.443	24.882	330.669	0.769	5.405	1084
9/13/2007 2:04	324240	5404	5.0	21.444	24.881	330.666	0.766	5.408	1085
9/13/2007 2:05	324300	5405	5.0	21.443	24.879	330.669	0.769	5.405	1086
9/13/2007 2:06	324360	5406	5.0	21.445	24.88	330.666	0.766	5.408	1087
9/13/2007 2:07	324420	5407	5.0	21.443	24.88	330.668	0.768	5.406	1088
9/13/2007 2:08	324480	5408	5.0	21.445	24.88	330.666	0.766	5.408	1089
9/13/2007 2:09	324540	5409	5.0	21.444	24.883	330.667	0.767	5.407	1090
9/13/2007 2:10	324600	5410	5.0	21.445	24.881	330.665	0.765	5.409	1091
9/13/2007 2:11	324660	5411	5.0	21.444	24.88	330.666	0.766	5.408	1092
9/13/2007 2:12	324720	5412	5.0	21.445	24.88	330.664	0.764	5.41	1093
9/13/2007 2:13	324780	5413	4.9	21.445	24.879	330.663	0.763	5.411	1094
9/13/2007 2:14	324840	5414	4.9	21.446	24.88	330.662	0.762	5.412	1095
9/13/2007 2:15	324900	5415	4.9	21.446	24.878	330.663	0.763	5.411	1096
9/13/2007 2:16	324960	5416	4.9	21.446	24.877	330.663	0.763	5.411	1097
9/13/2007 2:17	325020	5417	4.9	21.447	24.882	330.66	0.76	5.414	1098
9/13/2007 2:18	325080	5418	4.9	21.446	24.878	330.661	0.761	5.413	1099
9/13/2007 2:19	325140	5419	4.9	21.446	24.88	330.661	0.761	5.413	1100
9/13/2007 2:20	325200	5420	4.9	21.448	24.877	330.659	0.759	5.415	1101
9/13/2007 2:21	325260	5421	4.9	21.447	24.879	330.66	0.76	5.414	1102
9/13/2007 2:22	325320	5422	4.9	21.447	24.88	330.659	0.759	5.415	1103
9/13/2007 2:23	325380	5423	4.9	21.446	24.879	330.661	0.761	5.413	1104
9/13/2007 2:24	325440	5424	4.9	21.448	24.879	330.657	0.757	5.417	1105
9/13/2007 2:25	325500	5425	4.9	21.448	24.879	330.657	0.757	5.417	1106
9/13/2007 2:26	325560	5426	4.9	21.448	24.88	330.657	0.757	5.417	1107
9/13/2007 2:27	325620	5427	4.9	21.449	24.882	330.655	0.755	5.419	1108
9/13/2007 2:28	325680	5428	4.9	21.449	24.878	330.655	0.755	5.419	1109
9/13/2007 2:29	325740	5429	4.9	21.45	24.88	330.654	0.754	5.42	1110
9/13/2007 2:30	325800	5430	4.9	21.449	24.877	330.655	0.755	5.419	1111
9/13/2007 2:31	325860	5431	4.9	21.45	24.88	330.653	0.753	5.421	1112
9/13/2007 2:32	325920	5432	4.9	21.45	24.882	330.653	0.753	5.421	1113
9/13/2007 2:33	325980	5433	4.9	21.449	24.88	330.654	0.754	5.42	1114
9/13/2007 2:34	326040	5434	4.9	21.451	24.879	330.651	0.751	5.423	1115
9/13/2007 2:35	326100	5435	4.9	21.45	24.879	330.652	0.752	5.422	1116
9/13/2007 2:36	326160	5436	4.9	21.451	24.881	330.651	0.751	5.423	1117
9/13/2007 2:37	326220	5437	4.9	21.451	24.88	330.651	0.751	5.423	1118
9/13/2007 2:38	326280	5438	4.9	21.451	24.88	330.651	0.751	5.423	1119
9/13/2007 2:39	326340	5439	4.9	21.452	24.88	330.649	0.749	5.425	1120
9/13/2007 2:40	326400	5440	4.9	21.452	24.882	330.648	0.748	5.426	1121
9/13/2007 2:41	326460	5441	4.8	21.453	24.882	330.647	0.747	5.427	1122
9/13/2007 2:42	326520	5442	4.8	21.453	24.883	330.647	0.747	5.427	1123

9/13/2007 2:43	326580	5443	4.8	21.453	24.882	330.646	0.746	5.428	1124
9/13/2007 2:44	326640	5444	4.8	21.453	24.884	330.647	0.747	5.427	1125
9/13/2007 2:45	326700	5445	4.8	21.454	24.881	330.644	0.744	5.43	1126
9/13/2007 2:46	326760	5446	4.8	21.454	24.883	330.644	0.744	5.43	1127
9/13/2007 2:47	326820	5447	4.8	21.454	24.882	330.645	0.745	5.429	1128
9/13/2007 2:48	326880	5448	4.8	21.452	24.885	330.648	0.748	5.426	1129
9/13/2007 2:49	326940	5449	4.8	21.454	24.882	330.644	0.744	5.43	1130
9/13/2007 2:50	327000	5450	4.8	21.454	24.884	330.644	0.744	5.43	1131
9/13/2007 2:51	327060	5451	4.8	21.454	24.881	330.643	0.743	5.431	1132
9/13/2007 2:52	327120	5452	4.8	21.454	24.88	330.643	0.743	5.431	1133
9/13/2007 2:53	327180	5453	4.8	21.455	24.883	330.64	0.74	5.434	1134
9/13/2007 2:54	327240	5454	4.8	21.456	24.881	330.639	0.739	5.435	1135
9/13/2007 2:55	327300	5455	4.8	21.455	24.883	330.641	0.741	5.433	1136
9/13/2007 2:56	327360	5456	4.8	21.456	24.881	330.64	0.74	5.434	1137
9/13/2007 2:57	327420	5457	4.8	21.456	24.879	330.64	0.74	5.434	1138
9/13/2007 2:58	327480	5458	4.8	21.456	24.883	330.639	0.739	5.435	1139
9/13/2007 2:59	327540	5459	4.8	21.456	24.881	330.64	0.74	5.434	1140
9/13/2007 3:00	327600	5460	4.8	21.456	24.881	330.64	0.74	5.434	1141
9/13/2007 3:01	327660	5461	4.8	21.457	24.882	330.637	0.737	5.437	1142
9/13/2007 3:02	327720	5462	4.8	21.457	24.879	330.637	0.737	5.437	1143
9/13/2007 3:03	327780	5463	4.8	21.458	24.879	330.635	0.735	5.439	1144
9/13/2007 3:04	327840	5464	4.8	21.457	24.882	330.637	0.737	5.437	1145
9/13/2007 3:05	327900	5465	4.8	21.458	24.881	330.635	0.735	5.439	1146
9/13/2007 3:06	327960	5466	4.8	21.458	24.881	330.634	0.734	5.44	1147
9/13/2007 3:07	328020	5467	4.8	21.457	24.879	330.637	0.737	5.437	1148
9/13/2007 3:08	328080	5468	4.8	21.458	24.88	330.634	0.734	5.44	1149
9/13/2007 3:09	328140	5469	4.8	21.458	24.879	330.634	0.734	5.44	1150
9/13/2007 3:10	328200	5470	4.8	21.459	24.882	330.633	0.733	5.441	1151
9/13/2007 3:11	328260	5471	4.7	21.46	24.883	330.631	0.731	5.443	1152
9/13/2007 3:12	328320	5472	4.7	21.459	24.882	330.632	0.732	5.442	1153
9/13/2007 3:13	328380	5473	4.7	21.461	24.882	330.629	0.729	5.445	1154
9/13/2007 3:14	328440	5474	4.7	21.46	24.884	330.629	0.729	5.445	1155
9/13/2007 3:15	328500	5475	4.7	21.46	24.881	330.63	0.73	5.444	1156
9/13/2007 3:16	328560	5476	4.7	21.46	24.88	330.63	0.73	5.444	1157
9/13/2007 3:17	328620	5477	4.7	21.461	24.882	330.628	0.728	5.446	1158
9/13/2007 3:18	328680	5478	4.7	21.461	24.88	330.627	0.727	5.447	1159
9/13/2007 3:19	328740	5479	4.7	21.462	24.882	330.625	0.725	5.449	1160
9/13/2007 3:20	328800	5480	4.7	21.46	24.882	330.63	0.73	5.444	1161
9/13/2007 3:21	328860	5481	4.7	21.462	24.882	330.624	0.724	5.45	1162
9/13/2007 3:22	328920	5482	4.7	21.463	24.882	330.624	0.724	5.45	1163
9/13/2007 3:23	328980	5483	4.7	21.462	24.881	330.625	0.725	5.449	1164
9/13/2007 3:24	329040	5484	4.7	21.462	24.883	330.626	0.726	5.448	1165
9/13/2007 3:25	329100	5485	4.7	21.463	24.883	330.624	0.724	5.45	1166
9/13/2007 3:26	329160	5486	4.7	21.462	24.88	330.624	0.724	5.45	1167
9/13/2007 3:27	329220	5487	4.7	21.463	24.881	330.623	0.723	5.451	1168
9/13/2007 3:28	329280	5488	4.7	21.464	24.881	330.62	0.72	5.454	1169
9/13/2007 3:29	329340	5489	4.7	21.464	24.884	330.62	0.72	5.454	1170
9/13/2007 3:30	329400	5490	4.7	21.463	24.879	330.622	0.722	5.452	1171
9/13/2007 3:31	329460	5491	4.7	21.465	24.881	330.619	0.719	5.455	1172
9/13/2007 3:32	329520	5492	4.7	21.464	24.88	330.62	0.72	5.454	1173
9/13/2007 3:33	329580	5493	4.7	21.464	24.88	330.62	0.72	5.454	1174
9/13/2007 3:34	329640	5494	4.7	21.464	24.878	330.62	0.72	5.454	1175
9/13/2007 3:35	329700	5495	4.7	21.466	24.88	330.617	0.717	5.457	1176
9/13/2007 3:36	329760	5496	4.7	21.465	24.882	330.617	0.717	5.457	1177
9/13/2007 3:37	329820	5497	4.7	21.465	24.88	330.618	0.718	5.456	1178
9/13/2007 3:38	329880	5498	4.7	21.465	24.879	330.617	0.717	5.457	1179
9/13/2007 3:39	329940	5499	4.7	21.466	24.877	330.615	0.715	5.459	1180
9/13/2007 3:40	330000	5500	4.7	21.466	24.88	330.616	0.716	5.458	1181
9/13/2007 3:41	330060	5501	4.7	21.467	24.88	330.615	0.715	5.459	1182
9/13/2007 3:42	330120	5502	4.7	21.467	24.88	330.614	0.714	5.46	1183
9/13/2007 3:43	330180	5503	4.6	21.467	24.88	330.614	0.714	5.46	1184
9/13/2007 3:44	330240	5504	4.6	21.468	24.879	330.612	0.712	5.462	1185
9/13/2007 3:45	330300	5505	4.6	21.468	24.879	330.611	0.711	5.463	1186
9/13/2007 3:46	330360	5506	4.6	21.467	24.881	330.614	0.714	5.46	1187

9/13/2007 3:47	330420	5507	4.6	21.469	24.878	330.61	0.71	5.464	1188
9/13/2007 3:48	330480	5508	4.6	21.468	24.88	330.612	0.712	5.462	1189
9/13/2007 3:49	330540	5509	4.6	21.47	24.883	330.608	0.708	5.466	1190
9/13/2007 3:50	330600	5510	4.6	21.469	24.882	330.608	0.708	5.466	1191
9/13/2007 3:51	330660	5511	4.6	21.47	24.882	330.607	0.707	5.467	1192
9/13/2007 3:52	330720	5512	4.6	21.47	24.883	330.607	0.707	5.467	1193
9/13/2007 3:53	330780	5513	4.6	21.469	24.881	330.609	0.709	5.465	1194
9/13/2007 3:54	330840	5514	4.6	21.47	24.878	330.607	0.707	5.467	1195
9/13/2007 3:55	330900	5515	4.6	21.471	24.88	330.605	0.705	5.469	1196
9/13/2007 3:56	330960	5516	4.6	21.47	24.88	330.606	0.706	5.468	1197
9/13/2007 3:57	331020	5517	4.6	21.47	24.881	330.606	0.706	5.468	1198
9/13/2007 3:58	331080	5518	4.6	21.471	24.882	330.604	0.704	5.47	1199
9/13/2007 3:59	331140	5519	4.6	21.471	24.878	330.604	0.704	5.47	1200
9/13/2007 4:00	331200	5520	4.6	21.471	24.882	330.604	0.704	5.47	1201
9/13/2007 4:01	331260	5521	4.6	21.471	24.88	330.605	0.705	5.469	1202
9/13/2007 4:02	331320	5522	4.6	21.471	24.88	330.604	0.704	5.47	1203
9/13/2007 4:03	331380	5523	4.6	21.473	24.883	330.601	0.701	5.473	1204
9/13/2007 4:04	331440	5524	4.6	21.472	24.884	330.602	0.702	5.472	1205
9/13/2007 4:05	331500	5525	4.6	21.472	24.884	330.601	0.701	5.473	1206
9/13/2007 4:06	331560	5526	4.6	21.474	24.883	330.598	0.698	5.476	1207
9/13/2007 4:07	331620	5527	4.6	21.473	24.884	330.599	0.699	5.475	1208
9/13/2007 4:08	331680	5528	4.6	21.474	24.882	330.598	0.698	5.476	1209
9/13/2007 4:09	331740	5529	4.6	21.474	24.884	330.598	0.698	5.476	1210
9/13/2007 4:10	331800	5530	4.6	21.475	24.885	330.596	0.696	5.478	1211
9/13/2007 4:11	331860	5531	4.6	21.474	24.883	330.597	0.697	5.477	1212
9/13/2007 4:12	331920	5532	4.6	21.474	24.882	330.597	0.697	5.477	1213
9/13/2007 4:13	331980	5533	4.6	21.474	24.883	330.597	0.697	5.477	1214
9/13/2007 4:14	332040	5534	4.6	21.475	24.882	330.595	0.695	5.479	1215
9/13/2007 4:15	332100	5535	4.6	21.475	24.883	330.594	0.694	5.48	1216
9/13/2007 4:16	332160	5536	4.5	21.475	24.883	330.594	0.694	5.48	1217
9/13/2007 4:17	332220	5537	4.5	21.476	24.882	330.592	0.692	5.482	1218
9/13/2007 4:18	332280	5538	4.5	21.476	24.885	330.594	0.694	5.48	1219
9/13/2007 4:19	332340	5539	4.5	21.476	24.881	330.593	0.693	5.481	1220
9/13/2007 4:20	332400	5540	4.5	21.477	24.884	330.592	0.692	5.482	1221
9/13/2007 4:21	332460	5541	4.5	21.477	24.883	330.591	0.691	5.483	1222
9/13/2007 4:22	332520	5542	4.5	21.478	24.885	330.589	0.689	5.485	1223
9/13/2007 4:23	332580	5543	4.5	21.476	24.883	330.592	0.692	5.482	1224
9/13/2007 4:24	332640	5544	4.5	21.478	24.886	330.589	0.689	5.485	1225
9/13/2007 4:25	332700	5545	4.5	21.478	24.885	330.587	0.687	5.487	1226
9/13/2007 4:26	332760	5546	4.5	21.478	24.889	330.588	0.688	5.486	1227
9/13/2007 4:27	332820	5547	4.5	21.479	24.888	330.587	0.687	5.487	1228
9/13/2007 4:28	332880	5548	4.5	21.478	24.887	330.588	0.688	5.486	1229
9/13/2007 4:29	332940	5549	4.5	21.479	24.886	330.587	0.687	5.487	1230
9/13/2007 4:30	333000	5550	4.5	21.479	24.887	330.587	0.687	5.487	1231
9/13/2007 4:31	333060	5551	4.5	21.48	24.886	330.584	0.684	5.49	1232
9/13/2007 4:32	333120	5552	4.5	21.479	24.885	330.585	0.685	5.489	1233
9/13/2007 4:33	333180	5553	4.5	21.478	24.883	330.588	0.688	5.486	1234
9/13/2007 4:34	333240	5554	4.5	21.481	24.885	330.583	0.683	5.491	1235
9/13/2007 4:35	333300	5555	4.5	21.48	24.883	330.584	0.684	5.49	1236
9/13/2007 4:36	333360	5556	4.5	21.481	24.883	330.581	0.681	5.493	1237
9/13/2007 4:37	333420	5557	4.5	21.482	24.88	330.58	0.68	5.494	1238
9/13/2007 4:38	333480	5558	4.5	21.481	24.881	330.582	0.682	5.492	1239
9/13/2007 4:39	333540	5559	4.5	21.481	24.882	330.581	0.681	5.493	1240
9/13/2007 4:40	333600	5560	4.5	21.482	24.88	330.579	0.679	5.495	1241
9/13/2007 4:41	333660	5561	4.5	21.482	24.883	330.58	0.68	5.494	1242
9/13/2007 4:42	333720	5562	4.5	21.482	24.88	330.58	0.68	5.494	1243
9/13/2007 4:43	333780	5563	4.5	21.483	24.881	330.578	0.678	5.496	1244
9/13/2007 4:44	333840	5564	4.5	21.482	24.883	330.58	0.68	5.494	1245
9/13/2007 4:45	333900	5565	4.5	21.483	24.882	330.576	0.676	5.498	1246
9/13/2007 4:46	333960	5566	4.5	21.483	24.885	330.576	0.676	5.498	1247
9/13/2007 4:47	334020	5567	4.5	21.483	24.885	330.576	0.676	5.498	1248
9/13/2007 4:48	334080	5568	4.5	21.484	24.884	330.575	0.675	5.499	1249
9/13/2007 4:49	334140	5569	4.5	21.483	24.885	330.577	0.677	5.497	1250
9/13/2007 4:50	334200	5570	4.5	21.484	24.885	330.575	0.675	5.499	1251

9/13/2007 4:51	334260	5571	4.4	21.484	24.886	330.574	0.674	5.5	1252
9/13/2007 4:52	334320	5572	4.4	21.485	24.888	330.573	0.673	5.501	1253
9/13/2007 4:53	334380	5573	4.4	21.485	24.888	330.572	0.672	5.502	1254
9/13/2007 4:54	334440	5574	4.4	21.485	24.886	330.572	0.672	5.502	1255
9/13/2007 4:55	334500	5575	4.4	21.485	24.884	330.573	0.673	5.501	1256
9/13/2007 4:56	334560	5576	4.4	21.485	24.887	330.573	0.673	5.501	1257
9/13/2007 4:57	334620	5577	4.4	21.485	24.884	330.572	0.672	5.502	1258
9/13/2007 4:58	334680	5578	4.4	21.486	24.885	330.57	0.67	5.504	1259
9/13/2007 4:59	334740	5579	4.4	21.485	24.887	330.573	0.673	5.501	1260
9/13/2007 5:00	334800	5580	4.4	21.486	24.885	330.57	0.67	5.504	1261
9/13/2007 5:01	334860	5581	4.4	21.487	24.884	330.568	0.668	5.506	1262
9/13/2007 5:02	334920	5582	4.4	21.486	24.885	330.569	0.669	5.505	1263
9/13/2007 5:03	334980	5583	4.4	21.487	24.885	330.566	0.666	5.508	1264
9/13/2007 5:04	335040	5584	4.4	21.487	24.884	330.567	0.667	5.507	1265
9/13/2007 5:05	335100	5585	4.4	21.487	24.884	330.567	0.667	5.507	1266
9/13/2007 5:06	335160	5586	4.4	21.488	24.885	330.566	0.666	5.508	1267
9/13/2007 5:07	335220	5587	4.4	21.489	24.882	330.562	0.662	5.512	1268
9/13/2007 5:08	335280	5588	4.4	21.489	24.885	330.563	0.663	5.511	1269
9/13/2007 5:09	335340	5589	4.4	21.488	24.883	330.565	0.665	5.509	1270
9/13/2007 5:10	335400	5590	4.4	21.489	24.887	330.563	0.663	5.511	1271
9/13/2007 5:11	335460	5591	4.4	21.49	24.883	330.56	0.66	5.514	1272
9/13/2007 5:12	335520	5592	4.4	21.491	24.885	330.559	0.659	5.515	1273
9/13/2007 5:13	335580	5593	4.4	21.49	24.883	330.56	0.66	5.514	1274
9/13/2007 5:14	335640	5594	4.4	21.49	24.88	330.56	0.66	5.514	1275
9/13/2007 5:15	335700	5595	4.4	21.49	24.884	330.56	0.66	5.514	1276
9/13/2007 5:16	335760	5596	4.4	21.489	24.886	330.562	0.662	5.512	1277
9/13/2007 5:17	335820	5597	4.4	21.492	24.882	330.557	0.657	5.517	1278
9/13/2007 5:18	335880	5598	4.4	21.491	24.883	330.558	0.658	5.516	1279
9/13/2007 5:19	335940	5599	4.4	21.492	24.883	330.556	0.656	5.518	1280
9/13/2007 5:20	336000	5600	4.4	21.492	24.885	330.556	0.656	5.518	1281
9/13/2007 5:21	336060	5601	4.4	21.492	24.883	330.556	0.656	5.518	1282
9/13/2007 5:22	336120	5602	4.4	21.492	24.884	330.556	0.656	5.518	1283
9/13/2007 5:23	336180	5603	4.4	21.493	24.882	330.554	0.654	5.52	1284
9/13/2007 5:24	336240	5604	4.4	21.493	24.88	330.553	0.653	5.521	1285
9/13/2007 5:25	336300	5605	4.4	21.493	24.88	330.554	0.654	5.52	1286
9/13/2007 5:26	336360	5606	4.4	21.493	24.881	330.555	0.655	5.519	1287
9/13/2007 5:27	336420	5607	4.4	21.494	24.881	330.552	0.652	5.522	1288
9/13/2007 5:28	336480	5608	4.4	21.494	24.88	330.551	0.651	5.523	1289
9/13/2007 5:29	336540	5609	4.3	21.494	24.882	330.551	0.651	5.523	1290
9/13/2007 5:30	336600	5610	4.3	21.495	24.881	330.549	0.649	5.525	1291
9/13/2007 5:31	336660	5611	4.3	21.495	24.881	330.55	0.65	5.524	1292
9/13/2007 5:32	336720	5612	4.3	21.495	24.881	330.549	0.649	5.525	1293
9/13/2007 5:33	336780	5613	4.3	21.494	24.88	330.551	0.651	5.523	1294
9/13/2007 5:34	336840	5614	4.3	21.495	24.884	330.548	0.648	5.526	1295
9/13/2007 5:35	336900	5615	4.3	21.496	24.882	330.546	0.646	5.528	1296
9/13/2007 5:36	336960	5616	4.3	21.496	24.884	330.546	0.646	5.528	1297
9/13/2007 5:37	337020	5617	4.3	21.496	24.884	330.547	0.647	5.527	1298
9/13/2007 5:38	337080	5618	4.3	21.496	24.885	330.547	0.647	5.527	1299
9/13/2007 5:39	337140	5619	4.3	21.497	24.884	330.544	0.644	5.53	1300
9/13/2007 5:40	337200	5620	4.3	21.497	24.883	330.544	0.644	5.53	1301
9/13/2007 5:41	337260	5621	4.3	21.496	24.883	330.546	0.646	5.528	1302
9/13/2007 5:42	337320	5622	4.3	21.498	24.882	330.543	0.643	5.531	1303
9/13/2007 5:43	337380	5623	4.3	21.498	24.883	330.542	0.642	5.532	1304
9/13/2007 5:44	337440	5624	4.3	21.498	24.882	330.543	0.643	5.531	1305
9/13/2007 5:45	337500	5625	4.3	21.498	24.882	330.542	0.642	5.532	1306
9/13/2007 5:46	337560	5626	4.3	21.499	24.886	330.539	0.639	5.535	1307
9/13/2007 5:47	337620	5627	4.3	21.499	24.887	330.54	0.64	5.534	1308
9/13/2007 5:48	337680	5628	4.3	21.498	24.888	330.542	0.642	5.532	1309
9/13/2007 5:49	337740	5629	4.3	21.499	24.885	330.541	0.641	5.533	1310
9/13/2007 5:50	337800	5630	4.3	21.5	24.887	330.539	0.639	5.535	1311
9/13/2007 5:51	337860	5631	4.3	21.5	24.885	330.537	0.637	5.537	1312
9/13/2007 5:52	337920	5632	4.3	21.501	24.885	330.536	0.636	5.538	1313
9/13/2007 5:53	337980	5633	4.3	21.501	24.885	330.536	0.636	5.538	1314
9/13/2007 5:54	338040	5634	4.3	21.5	24.884	330.537	0.637	5.537	1315

9/13/2007 5:55	338100	5635	4.3	21.501	24.884	330.535	0.635	5.539	1316
9/13/2007 5:56	338160	5636	4.3	21.501	24.884	330.535	0.635	5.539	1317
9/13/2007 5:57	338220	5637	4.3	21.501	24.885	330.535	0.635	5.539	1318
9/13/2007 5:58	338280	5638	4.3	21.503	24.881	330.531	0.631	5.543	1319
9/13/2007 5:59	338340	5639	4.3	21.502	24.882	330.532	0.632	5.542	1320
9/13/2007 6:00	338400	5640	4.3	21.501	24.886	330.535	0.635	5.539	1321
9/13/2007 6:01	338460	5641	4.3	21.502	24.884	330.533	0.633	5.541	1322
9/13/2007 6:02	338520	5642	4.3	21.503	24.884	330.531	0.631	5.543	1323
9/13/2007 6:03	338580	5643	4.3	21.504	24.885	330.529	0.629	5.545	1324
9/13/2007 6:04	338640	5644	4.3	21.503	24.885	330.531	0.631	5.543	1325
9/13/2007 6:05	338700	5645	4.3	21.502	24.884	330.532	0.632	5.542	1326
9/13/2007 6:06	338760	5646	4.3	21.503	24.888	330.53	0.63	5.544	1327
9/13/2007 6:07	338820	5647	4.3	21.504	24.885	330.529	0.629	5.545	1328
9/13/2007 6:08	338880	5648	4.2	21.503	24.888	330.532	0.632	5.542	1329
9/13/2007 6:09	338940	5649	4.2	21.504	24.888	330.527	0.627	5.547	1330
9/13/2007 6:10	339000	5650	4.2	21.505	24.886	330.527	0.627	5.547	1331
9/13/2007 6:11	339060	5651	4.2	21.505	24.887	330.527	0.627	5.547	1332
9/13/2007 6:12	339120	5652	4.2	21.505	24.887	330.527	0.627	5.547	1333
9/13/2007 6:13	339180	5653	4.2	21.504	24.889	330.528	0.628	5.546	1334
9/13/2007 6:14	339240	5654	4.2	21.505	24.886	330.527	0.627	5.547	1335
9/13/2007 6:15	339300	5655	4.2	21.505	24.888	330.526	0.626	5.548	1336
9/13/2007 6:16	339360	5656	4.2	21.507	24.887	330.522	0.622	5.552	1337
9/13/2007 6:17	339420	5657	4.2	21.506	24.887	330.524	0.624	5.55	1338
9/13/2007 6:18	339480	5658	4.2	21.507	24.885	330.522	0.622	5.552	1339
9/13/2007 6:19	339540	5659	4.2	21.507	24.888	330.523	0.623	5.551	1340
9/13/2007 6:20	339600	5660	4.2	21.507	24.888	330.521	0.621	5.553	1341
9/13/2007 6:21	339660	5661	4.2	21.507	24.886	330.522	0.622	5.552	1342
9/13/2007 6:22	339720	5662	4.2	21.507	24.886	330.522	0.622	5.552	1343
9/13/2007 6:23	339780	5663	4.2	21.507	24.888	330.521	0.621	5.553	1344
9/13/2007 6:24	339840	5664	4.2	21.508	24.886	330.518	0.618	5.556	1345
9/13/2007 6:25	339900	5665	4.2	21.508	24.887	330.519	0.619	5.555	1346
9/13/2007 6:26	339960	5666	4.2	21.507	24.887	330.52	0.62	5.554	1347
9/13/2007 6:27	340020	5667	4.2	21.509	24.886	330.516	0.616	5.558	1348
9/13/2007 6:28	340080	5668	4.2	21.508	24.888	330.519	0.619	5.555	1349
9/13/2007 6:29	340140	5669	4.2	21.509	24.886	330.517	0.617	5.557	1350
9/13/2007 6:30	340200	5670	4.2	21.51	24.887	330.515	0.615	5.559	1351
9/13/2007 6:31	340260	5671	4.2	21.509	24.89	330.516	0.616	5.558	1352
9/13/2007 6:32	340320	5672	4.2	21.508	24.886	330.518	0.618	5.556	1353
9/13/2007 6:33	340380	5673	4.2	21.51	24.889	330.514	0.614	5.56	1354
9/13/2007 6:34	340440	5674	4.2	21.51	24.888	330.515	0.615	5.559	1355
9/13/2007 6:35	340500	5675	4.2	21.511	24.89	330.513	0.613	5.561	1356
9/13/2007 6:36	340560	5676	4.2	21.51	24.889	330.514	0.614	5.56	1357
9/13/2007 6:37	340620	5677	4.2	21.51	24.89	330.514	0.614	5.56	1358
9/13/2007 6:38	340680	5678	4.2	21.511	24.888	330.513	0.613	5.561	1359
9/13/2007 6:39	340740	5679	4.2	21.511	24.889	330.511	0.611	5.563	1360
9/13/2007 6:40	340800	5680	4.2	21.512	24.89	330.51	0.61	5.564	1361
9/13/2007 6:41	340860	5681	4.2	21.512	24.888	330.51	0.61	5.564	1362
9/13/2007 6:42	340920	5682	4.2	21.513	24.888	330.507	0.607	5.567	1363
9/13/2007 6:43	340980	5683	4.2	21.511	24.886	330.512	0.612	5.562	1364
9/13/2007 6:44	341040	5684	4.2	21.512	24.886	330.509	0.609	5.565	1365
9/13/2007 6:45	341100	5685	4.2	21.513	24.888	330.507	0.607	5.567	1366
9/13/2007 6:46	341160	5686	4.2	21.514	24.887	330.506	0.606	5.568	1367
9/13/2007 6:47	341220	5687	4.2	21.514	24.884	330.506	0.606	5.568	1368
9/13/2007 6:48	341280	5688	4.2	21.513	24.886	330.506	0.606	5.568	1369
9/13/2007 6:49	341340	5689	4.2	21.514	24.887	330.505	0.605	5.569	1370
9/13/2007 6:50	341400	5690	4.2	21.513	24.885	330.508	0.608	5.566	1371
9/13/2007 6:51	341460	5691	4.1	21.514	24.886	330.505	0.605	5.569	1372
9/13/2007 6:52	341520	5692	4.1	21.514	24.886	330.504	0.604	5.57	1373
9/13/2007 6:53	341580	5693	4.1	21.515	24.886	330.504	0.604	5.57	1374
9/13/2007 6:54	341640	5694	4.1	21.515	24.888	330.503	0.603	5.571	1375
9/13/2007 6:55	341700	5695	4.1	21.514	24.888	330.506	0.606	5.568	1376
9/13/2007 6:56	341760	5696	4.1	21.514	24.889	330.505	0.605	5.569	1377
9/13/2007 6:57	341820	5697	4.1	21.515	24.887	330.502	0.602	5.572	1378
9/13/2007 6:58	341880	5698	4.1	21.516	24.884	330.501	0.601	5.573	1379

9/13/2007 6:59	341940	5699	4.1	21.515	24.885	330.504	0.604	5.57	1380
9/13/2007 7:00	342000	5700	4.1	21.516	24.885	330.5	0.6	5.574	1381
9/13/2007 7:01	342060	5701	4.1	21.516	24.887	330.501	0.601	5.573	1382
9/13/2007 7:02	342120	5702	4.1	21.517	24.884	330.498	0.598	5.576	1383
9/13/2007 7:03	342180	5703	4.1	21.517	24.888	330.498	0.598	5.576	1384
9/13/2007 7:04	342240	5704	4.1	21.516	24.887	330.5	0.6	5.574	1385
9/13/2007 7:05	342300	5705	4.1	21.516	24.887	330.5	0.6	5.574	1386
9/13/2007 7:06	342360	5706	4.1	21.516	24.887	330.501	0.601	5.573	1387
9/13/2007 7:07	342420	5707	4.1	21.517	24.888	330.497	0.597	5.577	1388
9/13/2007 7:08	342480	5708	4.1	21.518	24.889	330.497	0.597	5.577	1389
9/13/2007 7:09	342540	5709	4.1	21.518	24.889	330.497	0.597	5.577	1390
9/13/2007 7:10	342600	5710	4.1	21.517	24.89	330.498	0.598	5.576	1391
9/13/2007 7:11	342660	5711	4.1	21.518	24.889	330.496	0.596	5.578	1392
9/13/2007 7:12	342720	5712	4.1	21.518	24.888	330.496	0.596	5.578	1393
9/13/2007 7:13	342780	5713	4.1	21.518	24.887	330.497	0.597	5.577	1394
9/13/2007 7:14	342840	5714	4.1	21.518	24.888	330.496	0.596	5.578	1395
9/13/2007 7:15	342900	5715	4.1	21.519	24.888	330.494	0.594	5.58	1396
9/13/2007 7:16	342960	5716	4.1	21.519	24.888	330.494	0.594	5.58	1397
9/13/2007 7:17	343020	5717	4.1	21.519	24.891	330.493	0.593	5.581	1398
9/13/2007 7:18	343080	5718	4.1	21.519	24.888	330.494	0.594	5.58	1399
9/13/2007 7:19	343140	5719	4.1	21.52	24.891	330.493	0.593	5.581	1400
9/13/2007 7:20	343200	5720	4.1	21.519	24.89	330.493	0.593	5.581	1401
9/13/2007 7:21	343260	5721	4.1	21.52	24.891	330.491	0.591	5.583	1402
9/13/2007 7:22	343320	5722	4.1	21.52	24.892	330.491	0.591	5.583	1403
9/13/2007 7:23	343380	5723	4.1	21.52	24.891	330.492	0.592	5.582	1404
9/13/2007 7:24	343440	5724	4.1	21.52	24.891	330.491	0.591	5.583	1405
9/13/2007 7:25	343500	5725	4.1	21.52	24.888	330.491	0.591	5.583	1406
9/13/2007 7:26	343560	5726	4.1	21.52	24.889	330.491	0.591	5.583	1407
9/13/2007 7:27	343620	5727	4.1	21.52	24.893	330.491	0.591	5.583	1408
9/13/2007 7:28	343680	5728	4.1	21.521	24.89	330.489	0.589	5.585	1409
9/13/2007 7:29	343740	5729	4.1	21.521	24.89	330.489	0.589	5.585	1410
9/13/2007 7:30	343800	5730	4.1	21.522	24.89	330.487	0.587	5.587	1411
9/13/2007 7:31	343860	5731	4.1	21.522	24.89	330.486	0.586	5.588	1412
9/13/2007 7:32	343920	5732	4.1	21.522	24.888	330.488	0.588	5.586	1413
9/13/2007 7:33	343980	5733	4.1	21.523	24.89	330.485	0.585	5.589	1414
9/13/2007 7:34	344040	5734	4.1	21.521	24.888	330.489	0.589	5.585	1415
9/13/2007 7:35	344100	5735	4.1	21.522	24.887	330.488	0.588	5.586	1416
9/13/2007 7:36	344160	5736	4.0	21.522	24.891	330.486	0.586	5.588	1417
9/13/2007 7:37	344220	5737	4.0	21.523	24.891	330.485	0.585	5.589	1418
9/13/2007 7:38	344280	5738	4.0	21.524	24.891	330.483	0.583	5.591	1419
9/13/2007 7:39	344340	5739	4.0	21.523	24.888	330.485	0.585	5.589	1420
9/13/2007 7:40	344400	5740	4.0	21.524	24.89	330.483	0.583	5.591	1421
9/13/2007 7:41	344460	5741	4.0	21.524	24.892	330.483	0.583	5.591	1422
9/13/2007 7:42	344520	5742	4.0	21.523	24.894	330.485	0.585	5.589	1423
9/13/2007 7:43	344580	5743	4.0	21.524	24.894	330.482	0.582	5.592	1424
9/13/2007 7:44	344640	5744	4.0	21.524	24.893	330.481	0.581	5.593	1425
9/13/2007 7:45	344700	5745	4.0	21.525	24.894	330.48	0.58	5.594	1426
9/13/2007 7:46	344760	5746	4.0	21.523	24.897	330.483	0.583	5.591	1427
9/13/2007 7:47	344820	5747	4.0	21.524	24.896	330.481	0.581	5.593	1428
9/13/2007 7:48	344880	5748	4.0	21.524	24.893	330.481	0.581	5.593	1429
9/13/2007 7:49	344940	5749	4.0	21.525	24.893	330.479	0.579	5.595	1430
9/13/2007 7:50	345000	5750	4.0	21.526	24.898	330.479	0.579	5.595	1431
9/13/2007 7:51	345060	5751	4.0	21.526	24.896	330.478	0.578	5.596	1432
9/13/2007 7:52	345120	5752	4.0	21.526	24.896	330.478	0.578	5.596	1433
9/13/2007 7:53	345180	5753	4.0	21.526	24.896	330.477	0.577	5.597	1434
9/13/2007 7:54	345240	5754	4.0	21.526	24.896	330.478	0.578	5.596	1435
9/13/2007 7:55	345300	5755	4.0	21.525	24.894	330.48	0.58	5.594	1436
9/13/2007 7:56	345360	5756	4.0	21.526	24.896	330.477	0.577	5.597	1437
9/13/2007 7:57	345420	5757	4.0	21.526	24.9	330.477	0.577	5.597	1438
9/13/2007 7:58	345480	5758	4.0	21.527	24.898	330.476	0.576	5.598	1439
9/13/2007 7:59	345540	5759	4.0	21.527	24.896	330.476	0.576	5.598	1440
9/13/2007 8:00	345600	5760	4.0	21.526	24.895	330.478	0.578	5.596	1441
9/13/2007 8:01	345660	5761	4.0	21.528	24.896	330.473	0.573	5.601	1442
9/13/2007 8:02	345720	5762	4.0	21.526	24.896	330.477	0.577	5.597	1443

9/13/2007 8:03	345780	5763	4.0	21.527	24.896	330.474	0.574	5.6	1444
9/13/2007 8:04	345840	5764	4.0	21.528	24.894	330.474	0.574	5.6	1445
9/13/2007 8:05	345900	5765	4.0	21.527	24.891	330.475	0.575	5.599	1446
9/13/2007 8:06	345960	5766	4.0	21.527	24.893	330.475	0.575	5.599	1447
9/13/2007 8:07	346020	5767	4.0	21.528	24.893	330.473	0.573	5.601	1448
9/13/2007 8:08	346080	5768	4.0	21.527	24.892	330.475	0.575	5.599	1449
9/13/2007 8:09	346140	5769	4.0	21.528	24.893	330.473	0.573	5.601	1450
9/13/2007 8:10	346200	5770	4.0	21.529	24.896	330.472	0.572	5.602	1451
9/13/2007 8:11	346260	5771	4.0	21.528	24.894	330.474	0.574	5.6	1452
9/13/2007 8:12	346320	5772	4.0	21.528	24.898	330.472	0.572	5.602	1453
9/13/2007 8:13	346380	5773	4.0	21.528	24.894	330.474	0.574	5.6	1454
9/13/2007 8:14	346440	5774	4.0	21.528	24.896	330.473	0.573	5.601	1455
9/13/2007 8:15	346500	5775	4.0	21.529	24.899	330.47	0.57	5.604	1456
9/13/2007 8:16	346560	5776	4.0	21.529	24.899	330.47	0.57	5.604	1457
9/13/2007 8:17	346620	5777	4.0	21.529	24.899	330.471	0.571	5.603	1458
9/13/2007 8:18	346680	5778	4.0	21.529	24.9	330.47	0.57	5.604	1459
9/13/2007 8:19	346740	5779	4.0	21.529	24.9	330.471	0.571	5.603	1460
9/13/2007 8:20	346800	5780	4.0	21.529	24.899	330.471	0.571	5.603	1461
9/13/2007 8:21	346860	5781	4.0	21.529	24.904	330.47	0.57	5.604	1462
9/13/2007 8:22	346920	5782	4.0	21.53	24.899	330.468	0.568	5.606	1463
9/13/2007 8:23	346980	5783	4.0	21.53	24.903	330.469	0.569	5.605	1464
9/13/2007 8:24	347040	5784	3.9	21.53	24.899	330.469	0.569	5.605	1465
9/13/2007 8:25	347100	5785	3.9	21.53	24.899	330.468	0.568	5.606	1466
9/13/2007 8:26	347160	5786	3.9	21.53	24.903	330.469	0.569	5.605	1467
9/13/2007 8:27	347220	5787	3.9	21.53	24.899	330.469	0.569	5.605	1468
9/13/2007 8:28	347280	5788	3.9	21.53	24.9	330.468	0.568	5.606	1469
9/13/2007 8:29	347340	5789	3.9	21.53	24.902	330.469	0.569	5.605	1470
9/13/2007 8:30	347400	5790	3.9	21.529	24.907	330.47	0.57	5.604	1471
9/13/2007 8:31	347460	5791	3.9	21.531	24.9	330.466	0.566	5.608	1472
9/13/2007 8:32	347520	5792	3.9	21.531	24.906	330.465	0.565	5.609	1473
9/13/2007 8:33	347580	5793	3.9	21.531	24.905	330.467	0.567	5.607	1474
9/13/2007 8:34	347640	5794	3.9	21.531	24.907	330.465	0.565	5.609	1475
9/13/2007 8:35	347700	5795	3.9	21.531	24.907	330.467	0.567	5.607	1476
9/13/2007 8:36	347760	5796	3.9	21.531	24.906	330.465	0.565	5.609	1477
9/13/2007 8:37	347820	5797	3.9	21.53	24.905	330.468	0.568	5.606	1478
9/13/2007 8:38	347880	5798	3.9	21.532	24.906	330.464	0.564	5.61	1479
9/13/2007 8:39	347940	5799	3.9	21.53	24.908	330.467	0.567	5.607	1480
9/13/2007 8:40	348000	5800	3.9	21.532	24.906	330.463	0.563	5.611	1481
9/13/2007 8:41	348060	5801	3.9	21.531	24.906	330.465	0.565	5.609	1482
9/13/2007 8:42	348120	5802	3.9	21.532	24.906	330.465	0.565	5.609	1483
9/13/2007 8:43	348180	5803	3.9	21.533	24.905	330.461	0.561	5.613	1484
9/13/2007 8:44	348240	5804	3.9	21.533	24.904	330.462	0.562	5.612	1485
9/13/2007 8:45	348300	5805	3.9	21.533	24.903	330.462	0.562	5.612	1486
9/13/2007 8:46	348360	5806	3.9	21.533	24.904	330.461	0.561	5.613	1487
9/13/2007 8:47	348420	5807	3.9	21.533	24.901	330.462	0.562	5.612	1488
9/13/2007 8:48	348480	5808	3.9	21.533	24.903	330.462	0.562	5.612	1489
9/13/2007 8:49	348540	5809	3.9	21.533	24.9	330.461	0.561	5.613	1490
9/13/2007 8:50	348600	5810	3.9	21.534	24.902	330.46	0.56	5.614	1491
9/13/2007 8:51	348660	5811	3.9	21.533	24.899	330.461	0.561	5.613	1492
9/13/2007 8:52	348720	5812	3.9	21.533	24.903	330.461	0.561	5.613	1493
9/13/2007 8:53	348780	5813	3.9	21.533	24.904	330.461	0.561	5.613	1494
9/13/2007 8:54	348840	5814	3.9	21.534	24.902	330.46	0.56	5.614	1495
9/13/2007 8:55	348900	5815	3.9	21.534	24.9	330.459	0.559	5.615	1496
9/13/2007 8:56	348960	5816	3.9	21.535	24.902	330.457	0.557	5.617	1497
9/13/2007 8:57	349020	5817	3.9	21.534	24.901	330.459	0.559	5.615	1498
9/13/2007 8:58	349080	5818	3.9	21.534	24.899	330.458	0.558	5.616	1499
9/13/2007 8:59	349140	5819	3.9	21.536	24.898	330.455	0.555	5.619	1500
9/13/2007 9:00	349200	5820	3.9	21.536	24.9	330.456	0.556	5.618	1501
9/13/2007 9:01	349260	5821	3.9	21.535	24.898	330.458	0.558	5.616	1502
9/13/2007 9:02	349320	5822	3.9	21.534	24.899	330.459	0.559	5.615	1503
9/13/2007 9:03	349380	5823	3.9	21.535	24.899	330.457	0.557	5.617	1504
9/13/2007 9:04	349440	5824	3.9	21.535	24.901	330.456	0.556	5.618	1505
9/13/2007 9:05	349500	5825	3.9	21.535	24.899	330.457	0.557	5.617	1506
9/13/2007 9:06	349560	5826	3.9	21.535	24.901	330.457	0.557	5.617	1507

9/13/2007 9:07	349620	5827	3.9	21.535	24.901	330.456	0.556	5.618	1508
9/13/2007 9:08	349680	5828	3.9	21.535	24.904	330.456	0.556	5.618	1509
9/13/2007 9:09	349740	5829	3.9	21.536	24.902	330.454	0.554	5.62	1510
9/13/2007 9:10	349800	5830	3.9	21.535	24.906	330.457	0.557	5.617	1511
9/13/2007 9:11	349860	5831	3.9	21.535	24.906	330.456	0.556	5.618	1512
9/13/2007 9:12	349920	5832	3.9	21.536	24.904	330.455	0.555	5.619	1513
9/13/2007 9:13	349980	5833	3.9	21.536	24.904	330.455	0.555	5.619	1514
9/13/2007 9:14	350040	5834	3.9	21.536	24.903	330.454	0.554	5.62	1515
9/13/2007 9:15	350100	5835	3.8	21.536	24.904	330.454	0.554	5.62	1516
9/13/2007 9:16	350160	5836	3.8	21.536	24.903	330.455	0.555	5.619	1517
9/13/2007 9:17	350220	5837	3.8	21.536	24.905	330.454	0.554	5.62	1518
9/13/2007 9:18	350280	5838	3.8	21.536	24.903	330.454	0.554	5.62	1519
9/13/2007 9:19	350340	5839	3.8	21.536	24.905	330.456	0.556	5.618	1520
9/13/2007 9:20	350400	5840	3.8	21.536	24.903	330.454	0.554	5.62	1521
9/13/2007 9:21	350460	5841	3.8	21.536	24.906	330.453	0.553	5.621	1522
9/13/2007 9:22	350520	5842	3.8	21.537	24.903	330.453	0.553	5.621	1523
9/13/2007 9:23	350580	5843	3.8	21.537	24.904	330.453	0.553	5.621	1524
9/13/2007 9:24	350640	5844	3.8	21.536	24.902	330.454	0.554	5.62	1525
9/13/2007 9:25	350700	5845	3.8	21.537	24.902	330.452	0.552	5.622	1526
9/13/2007 9:26	350760	5846	3.8	21.538	24.905	330.45	0.55	5.624	1527
9/13/2007 9:27	350820	5847	3.8	21.539	24.901	330.448	0.548	5.626	1528
9/13/2007 9:28	350880	5848	3.8	21.538	24.902	330.45	0.55	5.624	1529
9/13/2007 9:29	350940	5849	3.8	21.537	24.903	330.451	0.551	5.623	1530
9/13/2007 9:30	351000	5850	3.8	21.537	24.904	330.452	0.552	5.622	1531
9/13/2007 9:31	351060	5851	3.8	21.538	24.901	330.449	0.549	5.625	1532
9/13/2007 9:32	351120	5852	3.8	21.538	24.9	330.449	0.549	5.625	1533
9/13/2007 9:33	351180	5853	3.8	21.539	24.9	330.448	0.548	5.626	1534
9/13/2007 9:34	351240	5854	3.8	21.538	24.902	330.45	0.55	5.624	1535
9/13/2007 9:35	351300	5855	3.8	21.537	24.901	330.453	0.553	5.621	1536
9/13/2007 9:36	351360	5856	3.8	21.539	24.902	330.447	0.547	5.627	1537
9/13/2007 9:37	351420	5857	3.8	21.538	24.902	330.45	0.55	5.624	1538
9/13/2007 9:38	351480	5858	3.8	21.539	24.901	330.447	0.547	5.627	1539
9/13/2007 9:39	351540	5859	3.8	21.539	24.902	330.448	0.548	5.626	1540
9/13/2007 9:40	351600	5860	3.8	21.538	24.905	330.45	0.55	5.624	1541
9/13/2007 9:41	351660	5861	3.8	21.539	24.902	330.448	0.548	5.626	1542
9/13/2007 9:42	351720	5862	3.8	21.539	24.903	330.448	0.548	5.626	1543
9/13/2007 9:43	351780	5863	3.8	21.539	24.903	330.447	0.547	5.627	1544
9/13/2007 9:44	351840	5864	3.8	21.54	24.905	330.446	0.546	5.628	1545
9/13/2007 9:45	351900	5865	3.8	21.54	24.907	330.446	0.546	5.628	1546
9/13/2007 9:46	351960	5866	3.8	21.539	24.906	330.447	0.547	5.627	1547
9/13/2007 9:47	352020	5867	3.8	21.539	24.907	330.448	0.548	5.626	1548
9/13/2007 9:48	352080	5868	3.8	21.538	24.905	330.449	0.549	5.625	1549
9/13/2007 9:49	352140	5869	3.8	21.539	24.906	330.447	0.547	5.627	1550
9/13/2007 9:50	352200	5870	3.8	21.54	24.903	330.446	0.546	5.628	1551
9/13/2007 9:51	352260	5871	3.8	21.539	24.905	330.447	0.547	5.627	1552
9/13/2007 9:52	352320	5872	3.8	21.539	24.905	330.447	0.547	5.627	1553
9/13/2007 9:53	352380	5873	3.8	21.54	24.905	330.446	0.546	5.628	1554
9/13/2007 9:54	352440	5874	3.8	21.54	24.903	330.444	0.544	5.63	1555
9/13/2007 9:55	352500	5875	3.8	21.541	24.905	330.444	0.544	5.63	1556
9/13/2007 9:56	352560	5876	3.8	21.538	24.904	330.449	0.549	5.625	1557

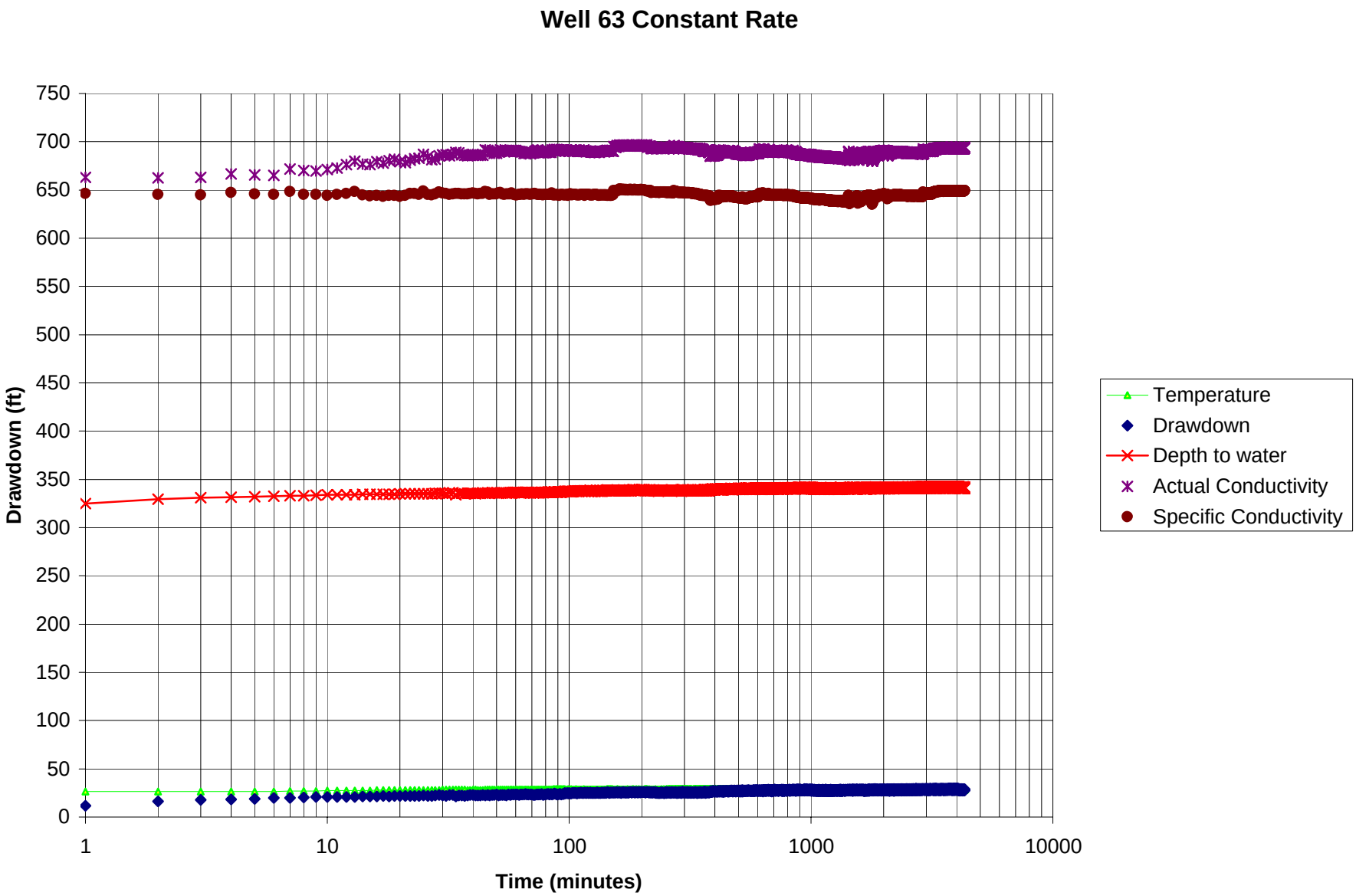
Well 63 Constant Rate
Drawdown (ft)
750
700
650
600
550
500
450
400
350
300
250
200
150
100
50
0
1
10
100
1000
10000
Time (minutes)
Temperature
Drawdown
Depth to water
Actual Conductivity
Specific Conductivity

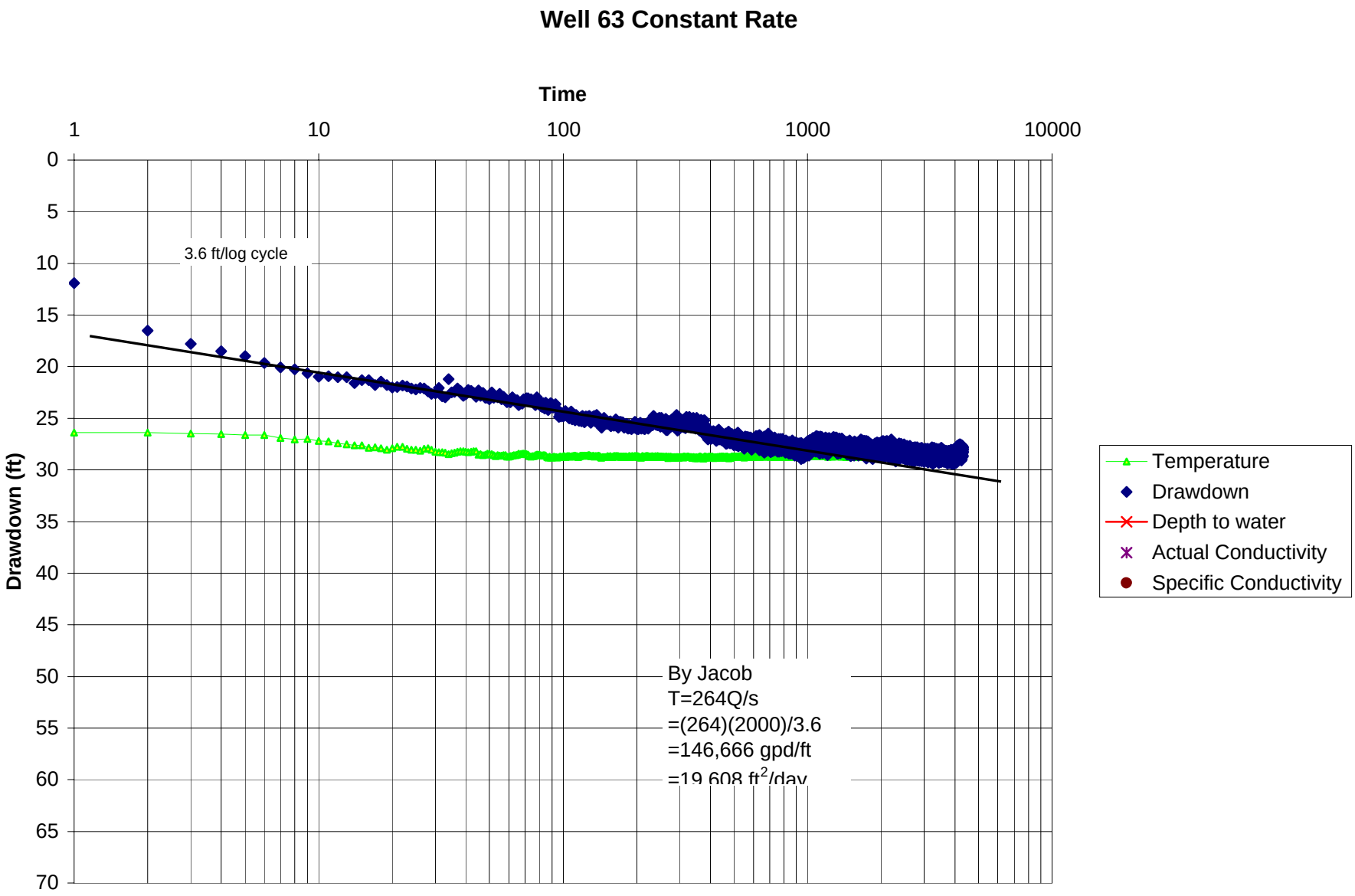
Well 63 Constant Rate
Time
1
10
100
1000
10000
0
5
10
15
20
25
30
35
40
45
50
55
60
65
70
Drawdown (ft)
3.6 ft/log cycle
By Jacob
T=264Q/s
=(264)(2000)/3.6
=146,666 gpd/ft
=19,608 ft2/day
Temperature
Drawdown
Depth to water
Actual Conductivity
Specific Conductivity

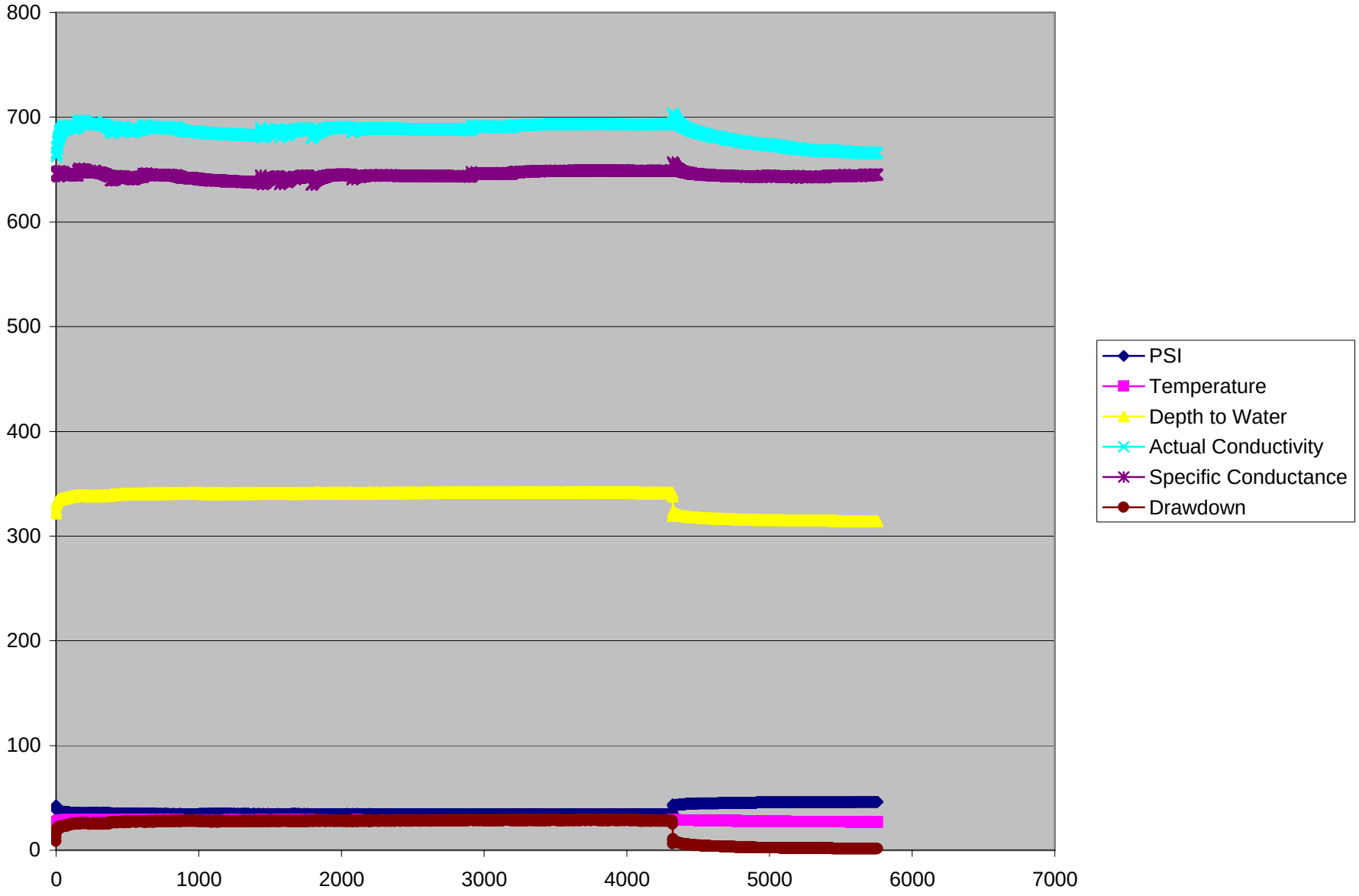
800
700
600
500
400
300
200
100
0
0
1000
2000
3000
4000
5000
6000
7000
PSI
Temperature
Depth to Water
Actual Conductivity
Specific Conductance
Drawdown

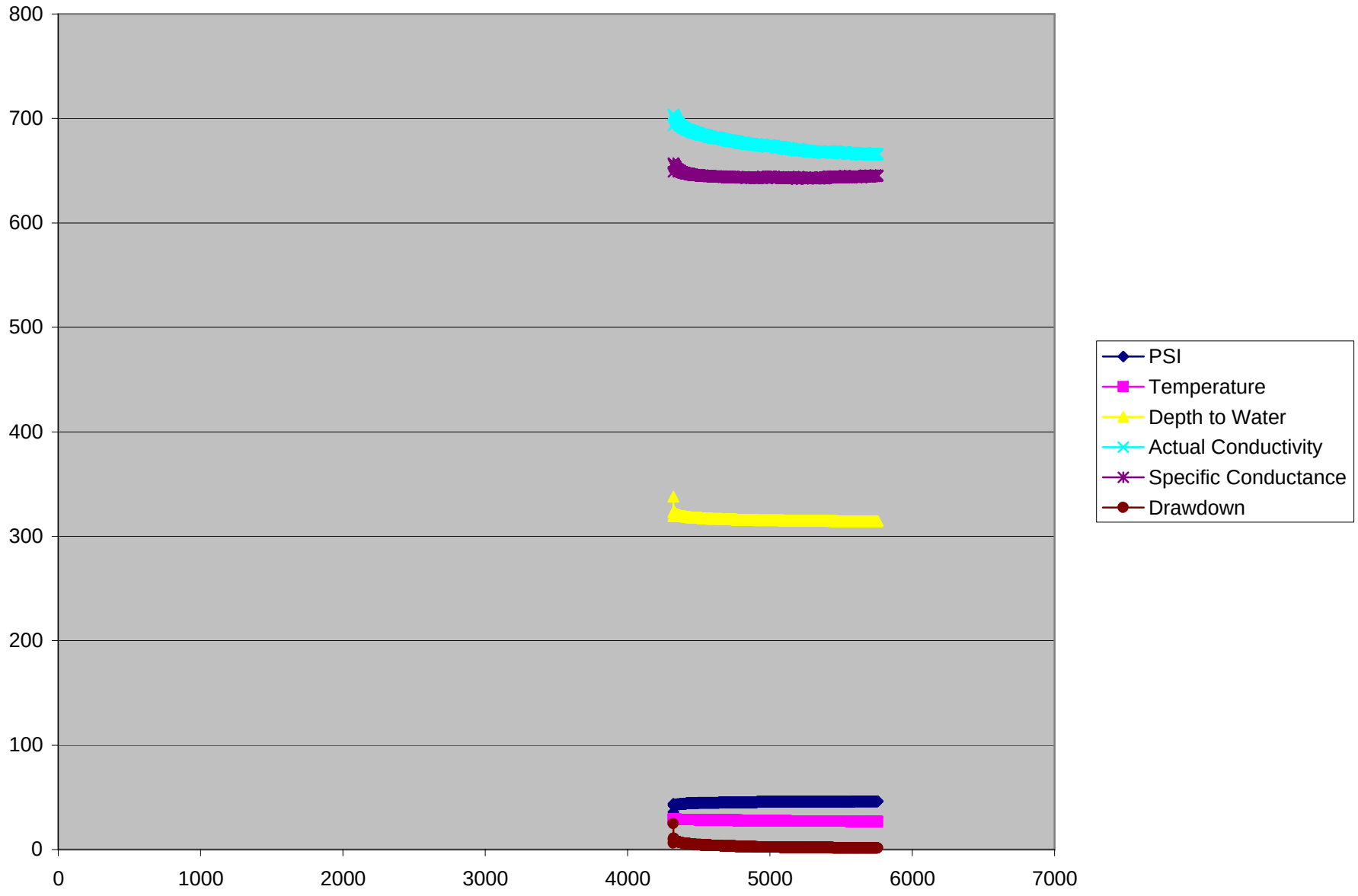
800
700
600
500
400
300
200
100
0
0
1000
2000
3000
4000
5000
6000
7000
PSI
Temperature
Depth to Water
Actual Conductivity
Specific Conductance
Drawdown

Well 63 Constant Rate
Observation Well 42
Time
Drawdown (ft)
-0.5
0
0.5
1
1.5
2
1
10
100
1000
10000
Drawdown

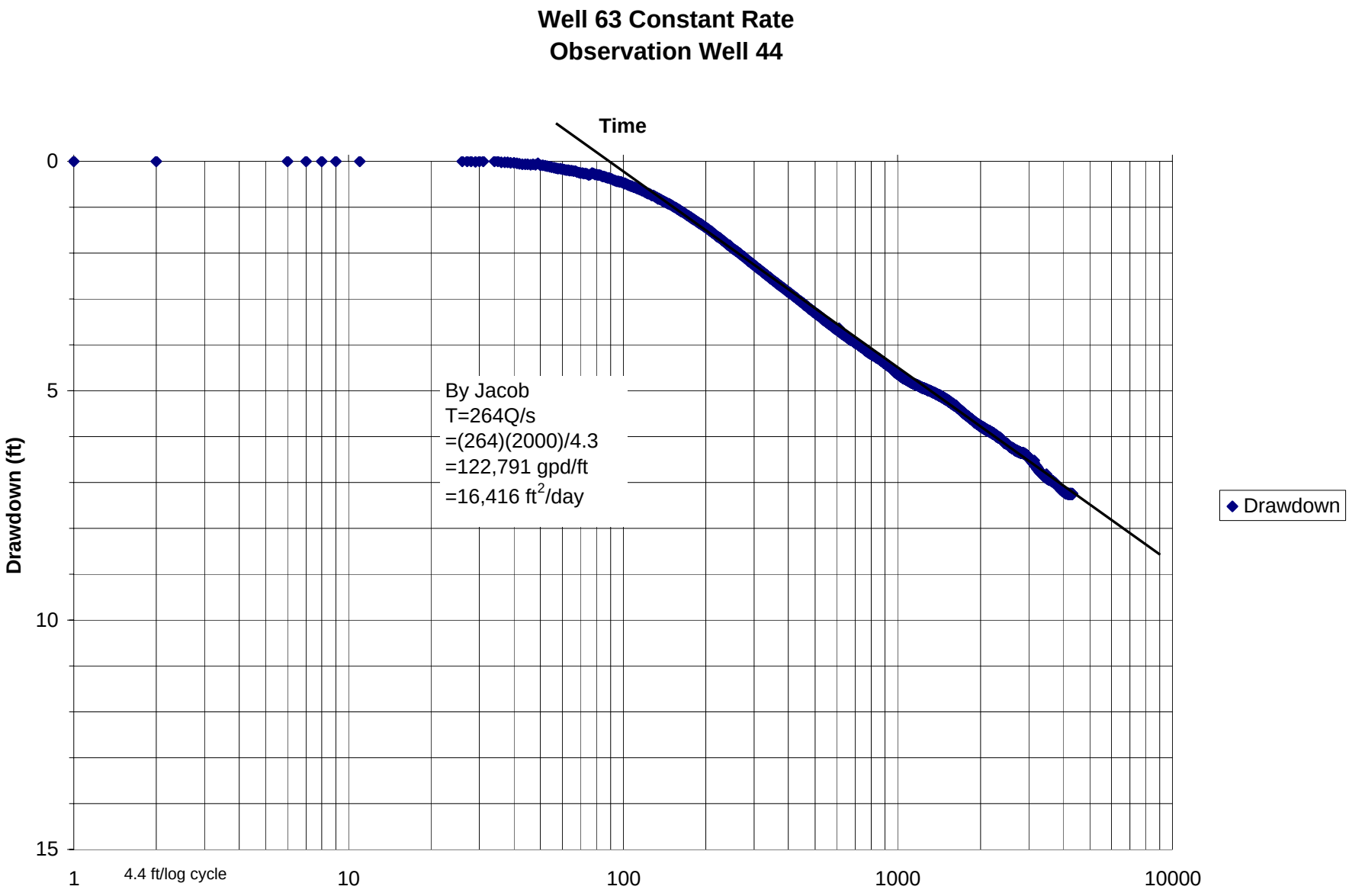
Well 63 Constant Rate
Observation Well 44
Time
Drawdown (ft)
0
5
10
15
1
4.4 ft/log cycle
10
100
1000
10000
By Jacob
T=264Q/s
=(264)(2000)/4.3
=122,791 gpd/ft
=16,416 ft2/day
Drawdown

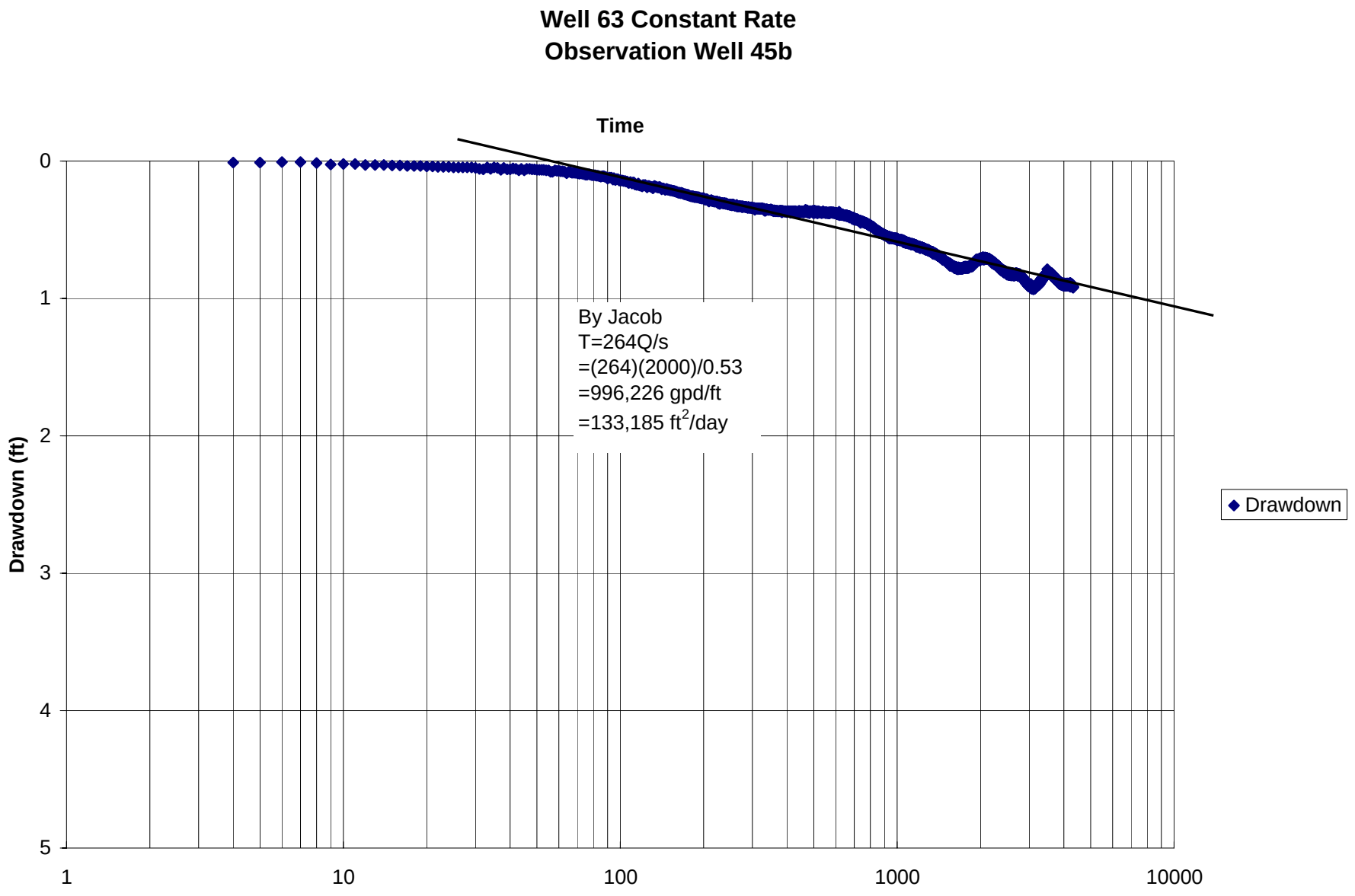
Well 63 Constant Rate
Observation Well 45b
Time
Drawdown (ft)
0
1
2
3
4
5
1
10
100
1000
10000
By Jacob
T=264Q/s
=(264)(2000)/0.53
=996,226 gpd/ft
=133,185 ft2/day
Drawdown

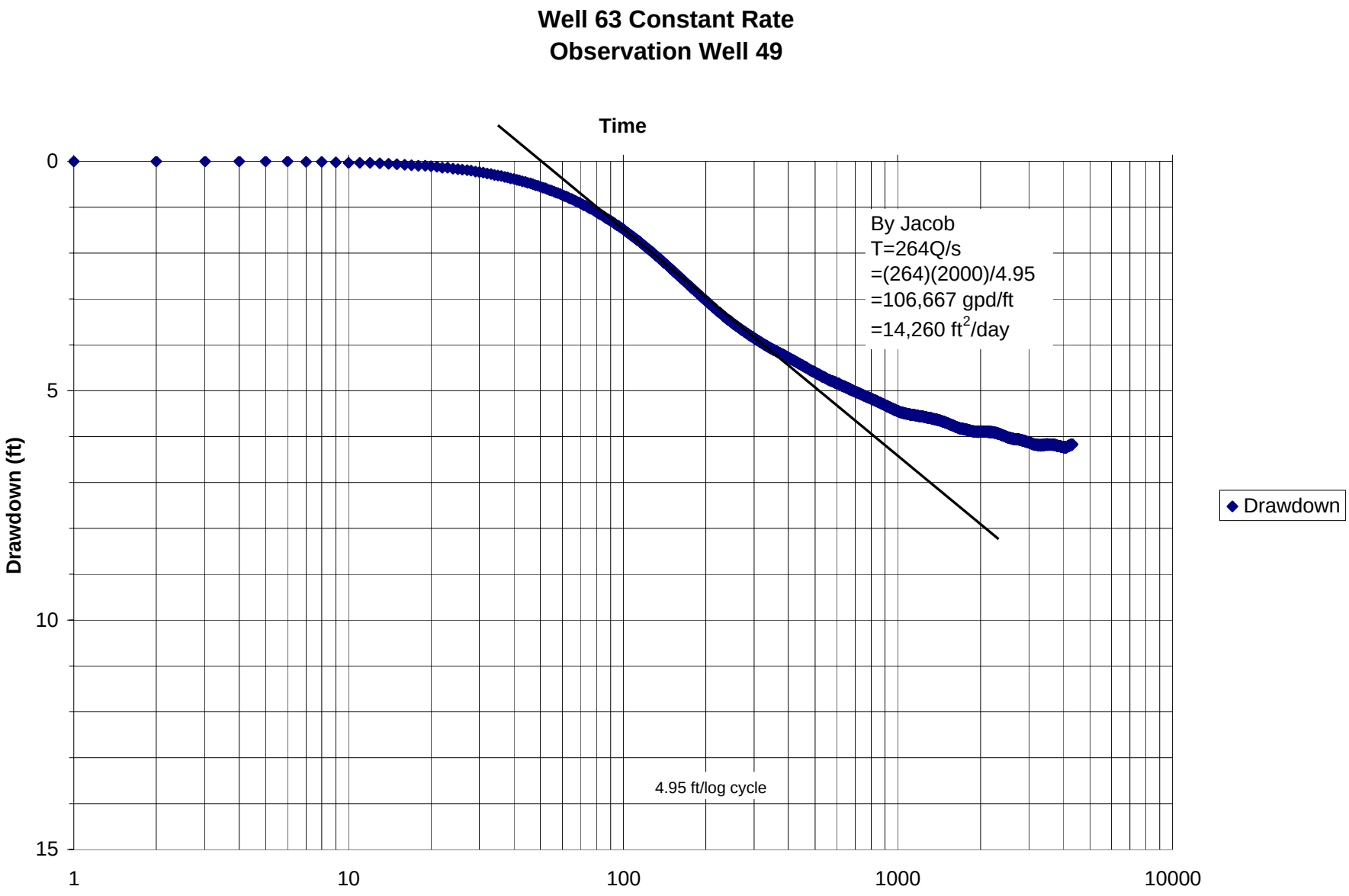
Well 63 Constant Rate
Observation Well 49
Time
Drawdown (ft)
0
5
10
15
1
10
100
1000
10000
By Jacob
T=264Q/s
=(264)(2000)/4.95
=106,667 gpd/ft
=14,260 ft2/day
4.95 ft/log cycle
Drawdown

Well #63 Recovery Test
Well #63

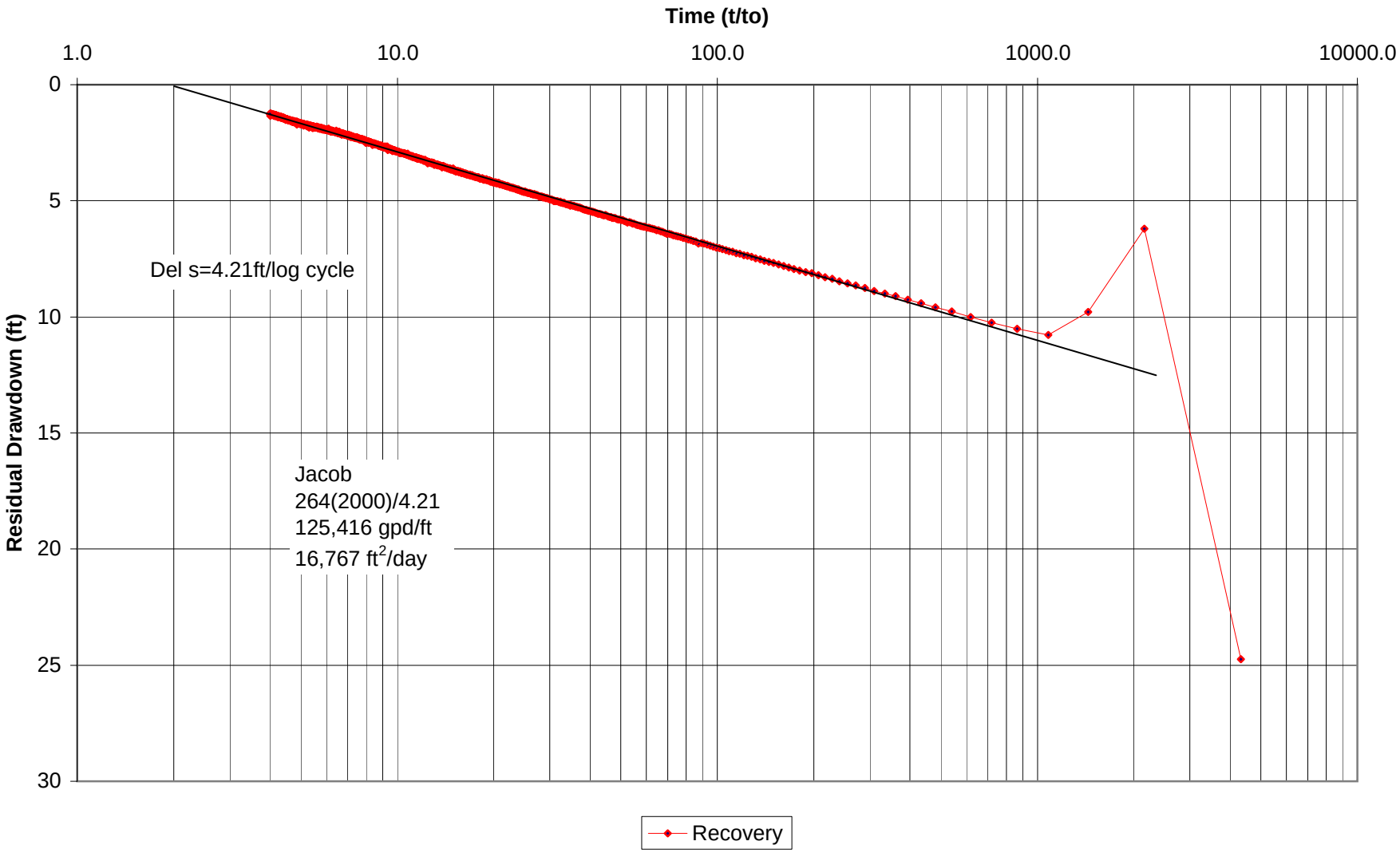

Well #63 Recovery Test
Observation Well 44

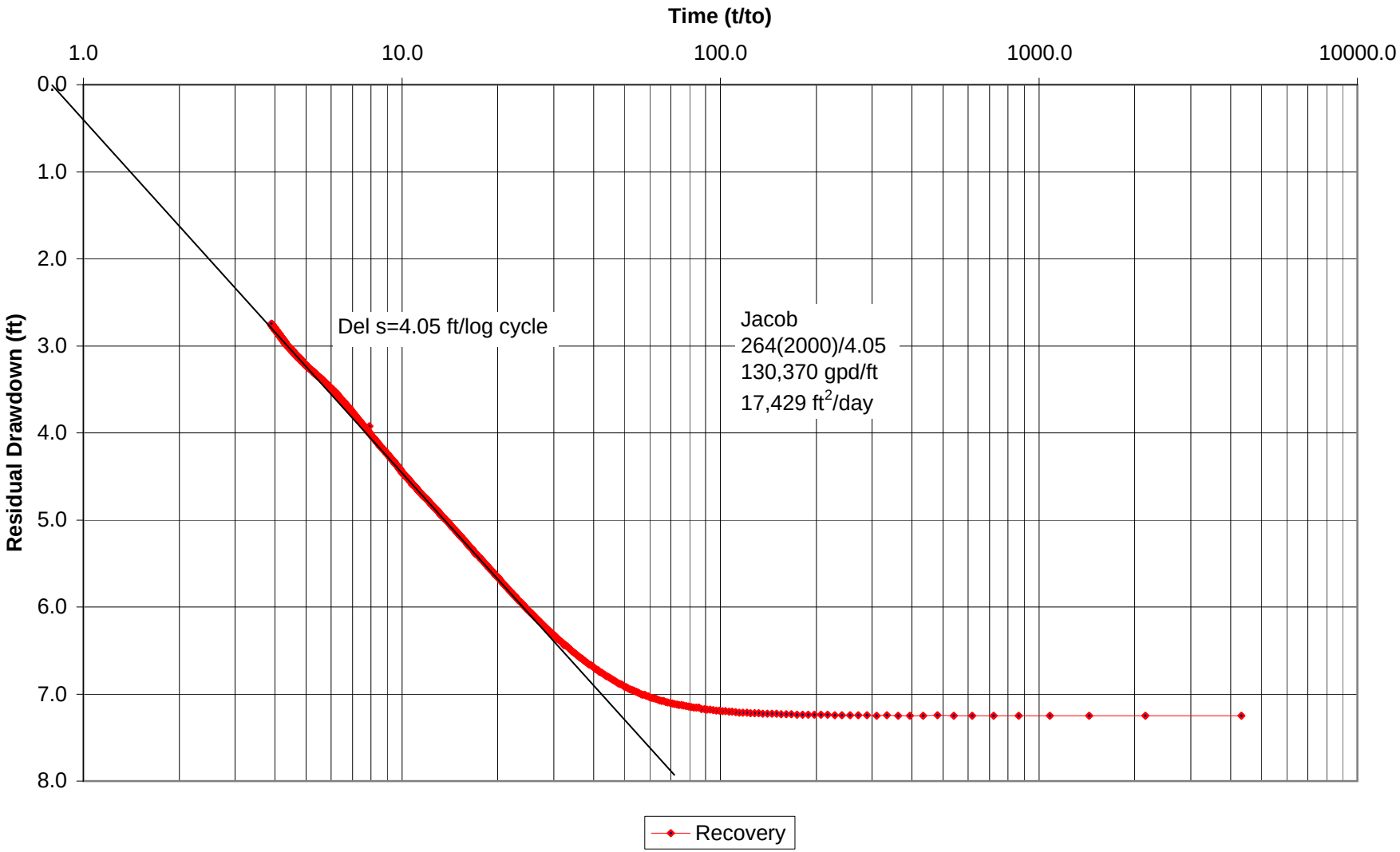

Well #63 Recovery Test
Observation Well 44

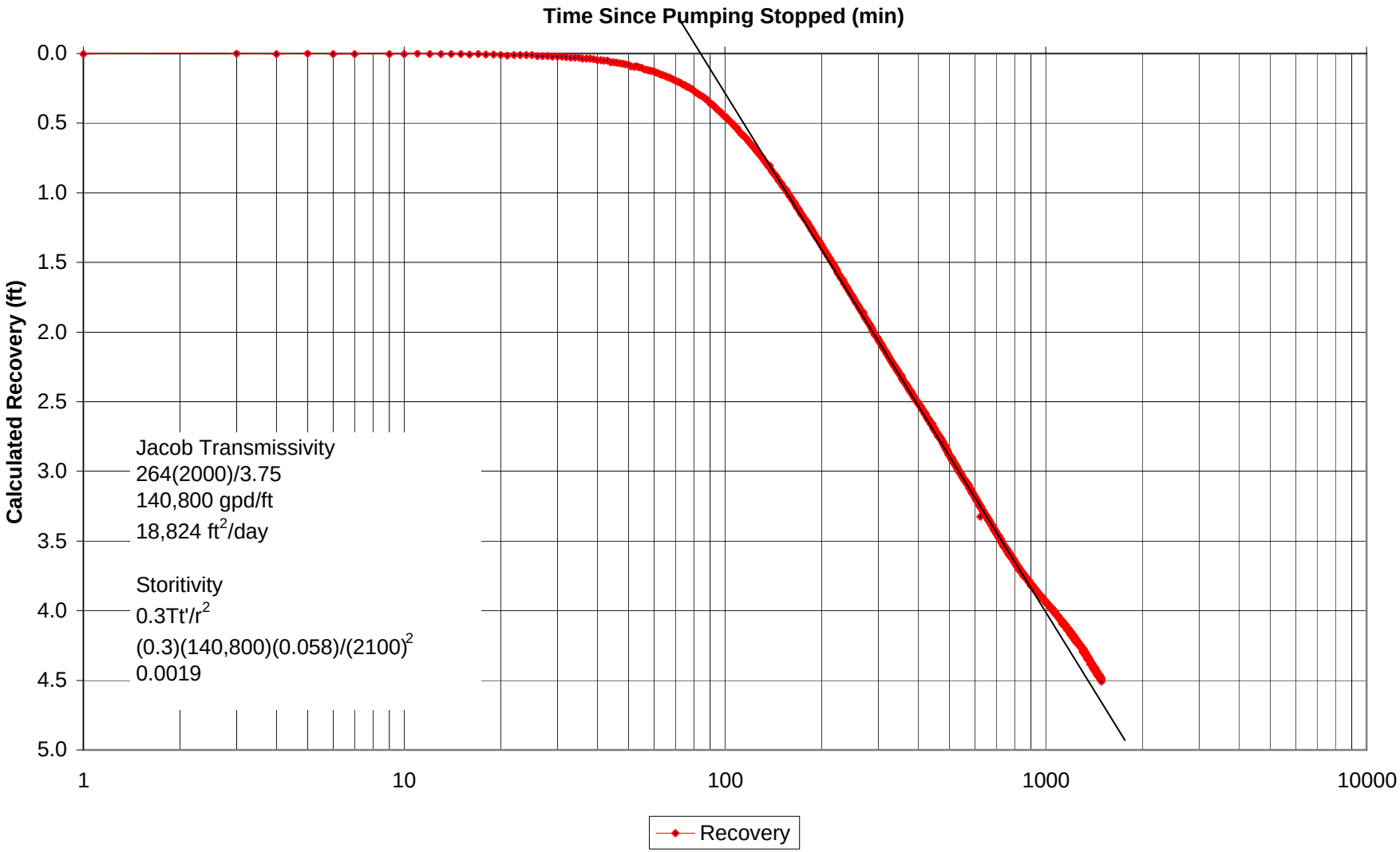

Well #63 Recovery Test
Observation Well 45b

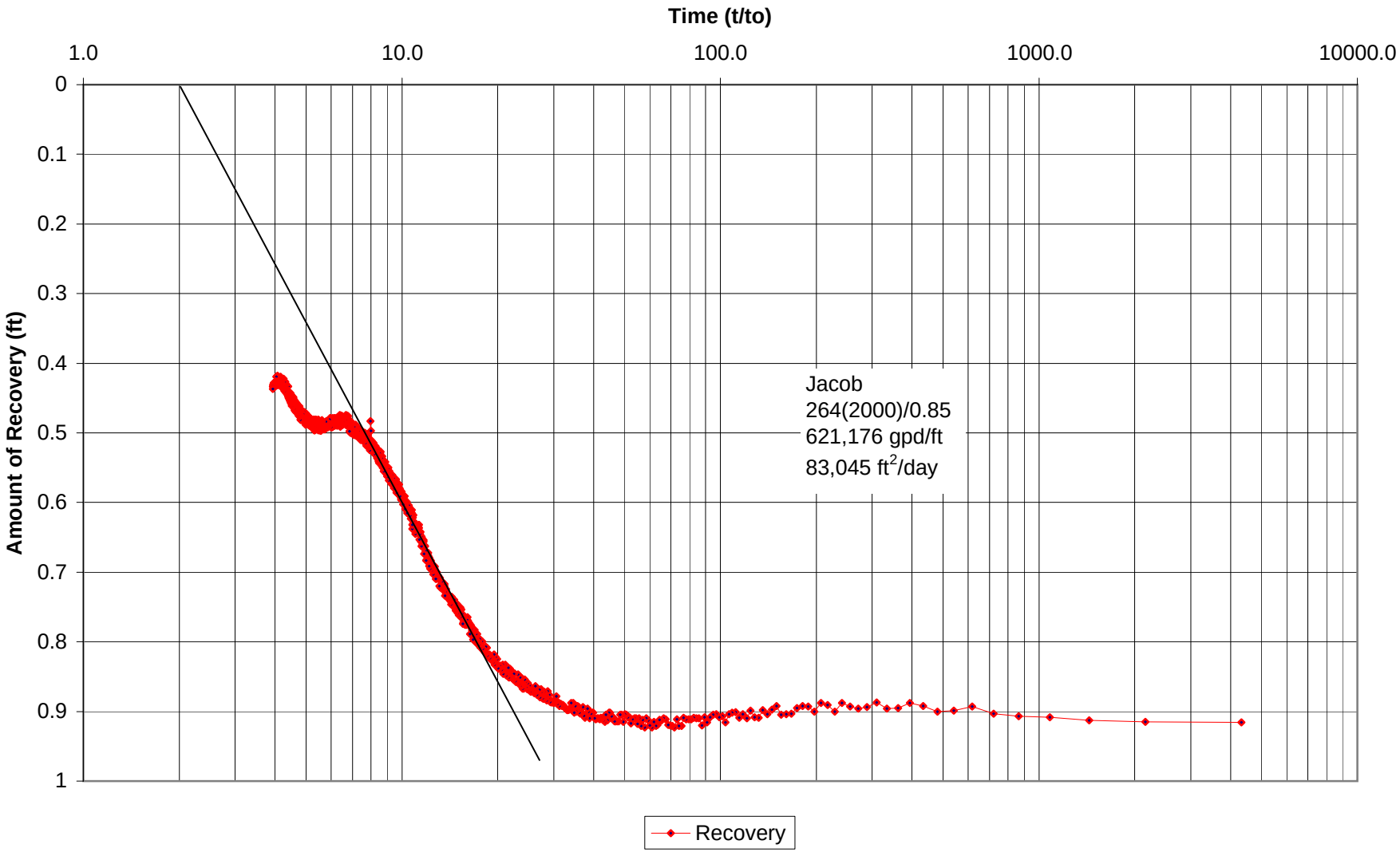

Well #63 Recovery Test
Observation Well 45b

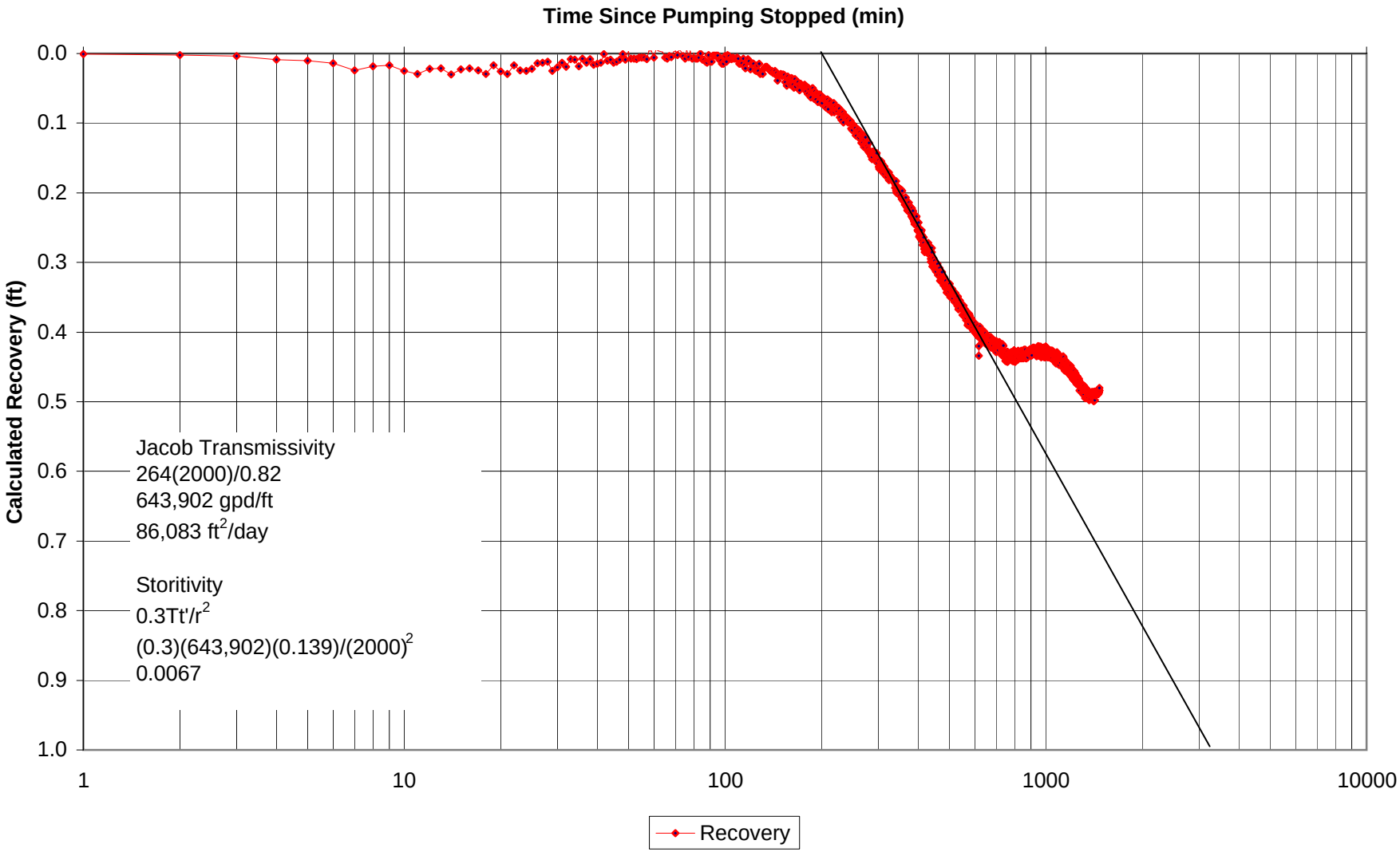

Well #63 Recovery Test
Observation Well 49

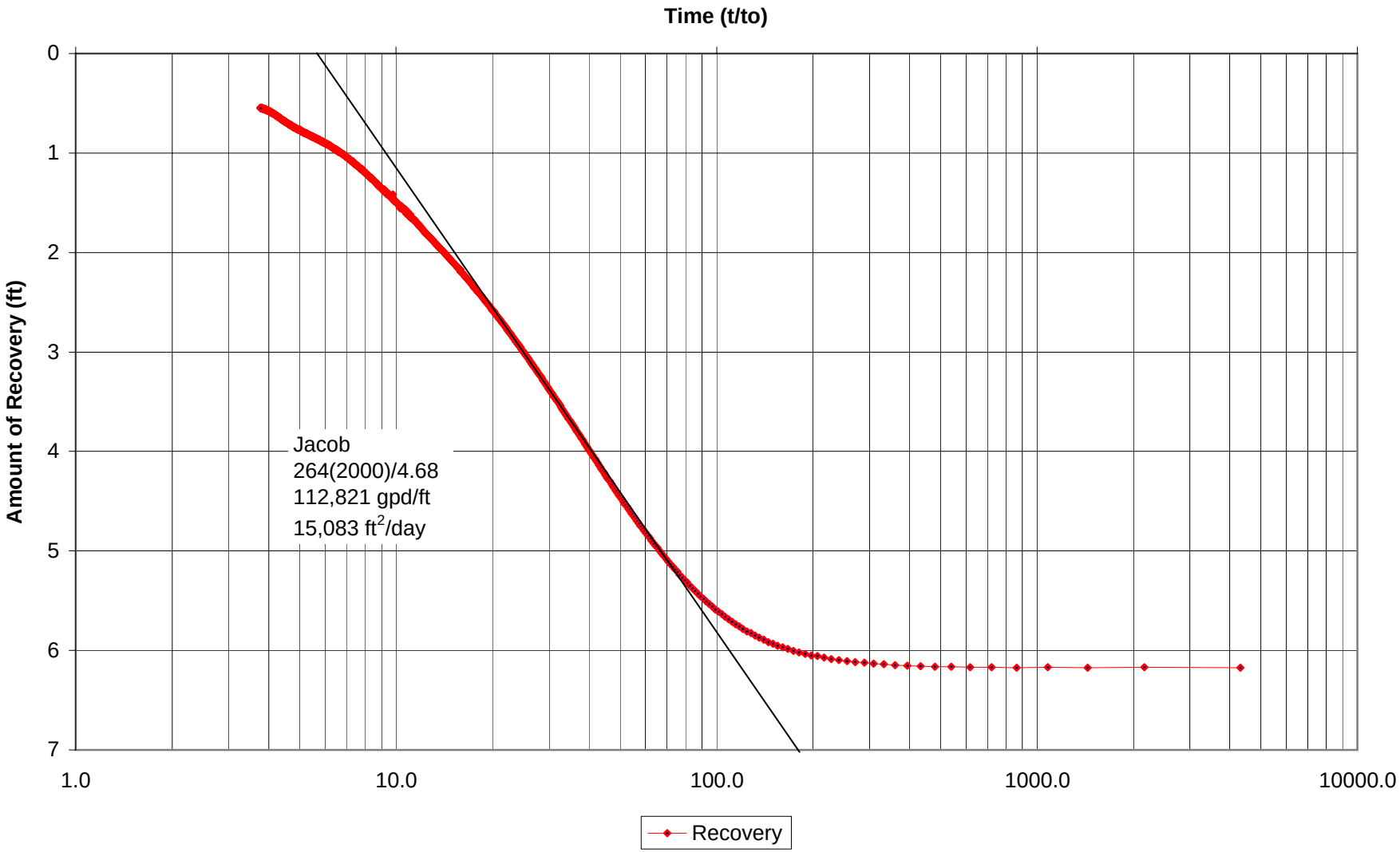

Well #63 Recovery Test
Observation Well 49

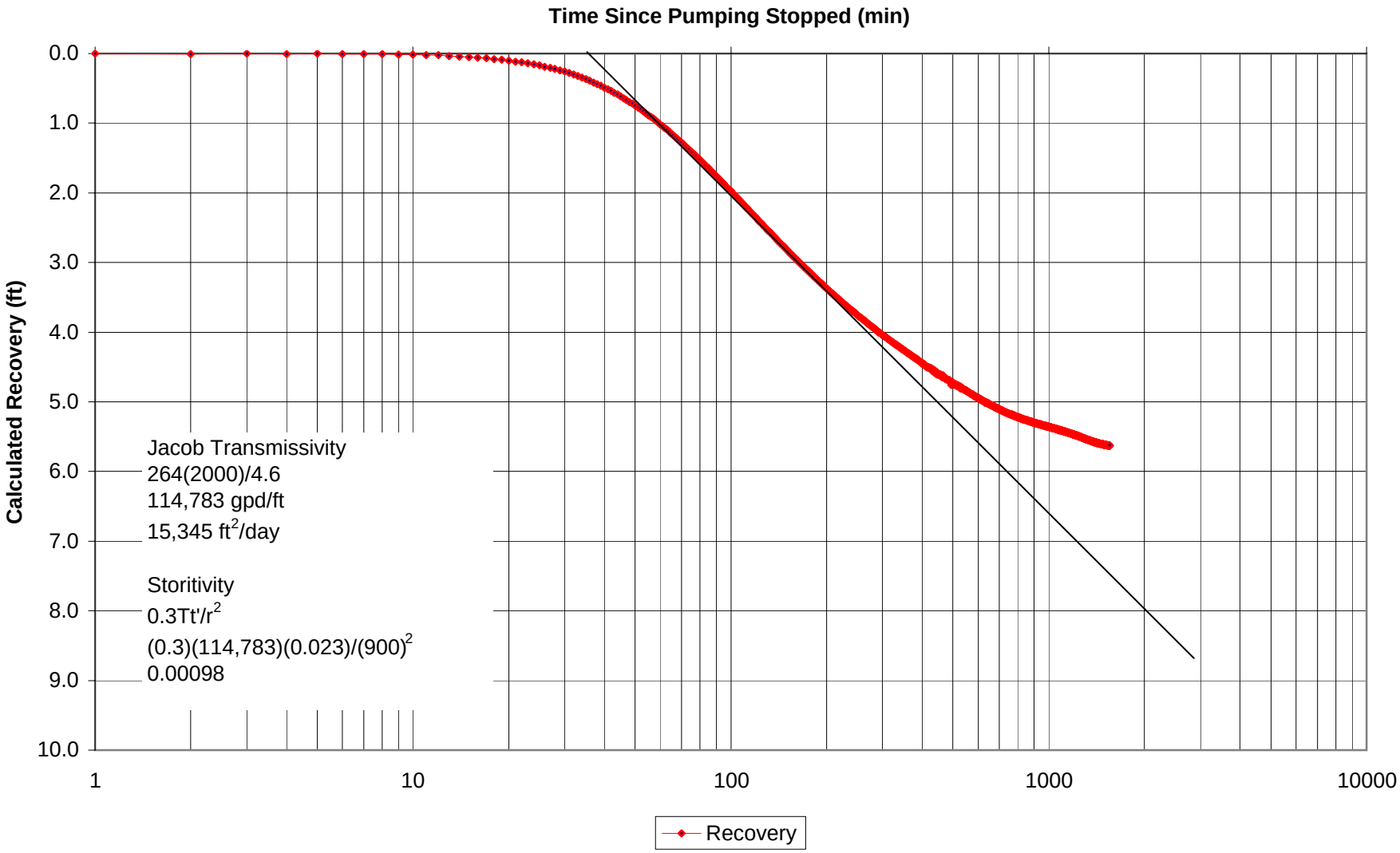

ATTACHMENT J.3-E

Certified Analytical Laboratory Reports

2655 Park Center Drive, Suite A Simi Valley, California 93065 (805) 526-7161 (805) 526-7270 fax

Columbia Analytical Services™
An Employee - Owned Company

October 25, 2007

Mike Flack
ENSR International
1220 Avenida Acaso
Camarillo, CA 93012

RE: CA City Aquifer Test/Project #10056-014-150

Dear Mike,

Enclosed are the results of the samples submitted to our laboratory on September 28, 2007. The samples were submitted for partial analysis to APPL, Inc., MWH Laboratories, PTS Laboartories, and Weck Laboratories. Please find their report (#54493, 217862, 37818, and 7092841) attached. For your reference, these analyses have been assigned our service request number P0700889.

All analyses were performed in accordance with our laboratory's quality assurance program. Results are intended to be considered in their entirety and apply only to the samples analyzed. Columbia Analytical Services is not responsible for use of less than the complete report. Your report contains 92 pages.

Columbia Analytical Services is certified for environmental analyses by NELAP (certificate number: 02115CA) and Arizona Department of Health Services (License number: AZ0694).

If you have any questions, please call me at (805) 577-2083.

Respectfully submitted,

Columbia Analytical Services, Inc.

Karen Ryan

Karen Ryan
Project Manager

KR

Columbia Analytical Services, Inc.

Acronyms

8015M	California DHS LUFT Method
ASTM	American Society for Testing and Materials
BOD	Biochemical Oxygen Demand
BTEX	Benzene/Toluene/Ethylbenzene/Xylenes
CAM	California Assessment Metals
CAS Number	Chemical Abstract Service Registry Number
CFC	Chlorofluorocarbon
COD	Chemical Oxygen Demand
CRDL	Contract Required Detection Limit
D	Detected; result must be greater than zero.
DL	Detected; result must be greater than the detection limit.
DLCS	Duplicate Laboratory Control Sample
DMS	Duplicate Matrix Spike
DOH or DHS	Department of Health Services
ELAP	Environmental Laboratory Accreditation Program
EPA	U.S. Environmental Protection Agency
GC	Gas Chromatography
GC/MS	Gas Chromatography/Mass Spectrometry
IC	Ion Chromatography
ICB	Initial Calibration Blank sample
ICP	Inductively Coupled Plasma atomic emission spectrometry
ICV	Initial Calibration Verification sample
LCS	Laboratory Control Sample
LUFT	Leaking Underground Fuel Tank
M	Modified
MBAS	Methylene Blue Active Substances
MDL	Method Detection Limit
MRL	Method Reporting Limit
MS	Matrix Spike
MTBE	Methyl-*tert*-Butyl Ether
NA	Not Applicable
NC	Not Calculated
ND	None Detected at or above the Method Reporting/Detection Limit (MRL/MDL)
NTU	Nephelometric Turbidity Units
ppb	Parts Per Billion
ppm	Parts Per Million
PQL	Practical Quantitation Limit
QA/QC	Quality Assurance/Quality Control
RCRA	Resource Conservation and Recovery Act
RPD	Relative Percent Difference
SIM	Selected Ion Monitoring
SM	*Standard Methods for the Examination of Water and Wastewater*, 18th Ed., 1992.
STLC	Solubility Threshold Limit Concentration
SW	*Test Methods for Evaluating Solid Waste, Physical/Chemical Methods*, SW-846, Third Edition, 1986 and as amended by Updates I, II, IIA, and IIB.
TCLP	Toxicity Characteristics Leaching Procedure
TDS	Total Dissolved Solids
TPH	Total Petroleum Hydrocarbons
TSS	Total Suspended Solids
TTLC	Total Threshold Limit Concentration
VOA	Volatile Organic Analyte(s)

Qualifiers

U	Undetected at or above MDL/MRL (PQL).
J	Estimated concentration. Analyte detected above MDL, but below MRL (PQL).
B	Hit above MRL (PQL) also found in Method Blank.
E	Analyte concentration above high point of ICAL.
N	Presumptive evidence of compound.
D	Result from dilution.
X	See case narrative.

COLUMBIA ANALYTICAL SERVICES, INC.

Client:	ENSR International	**Service Request No.:**	P0700889
Project:	CA City Aquifer Test/10056-014-150	**Date Received:**	9/28/07
Sample Matrix:	Water		

CASE NARRATIVE

All analyses were performed consistent with the quality assurance program of Columbia Analytical Services, Inc. (CAS). This report contains analytical results for samples designated for Tier II data deliverables. When appropriate to the method, method blank results have been reported with each analytical test. Surrogate recoveries have been reported for all applicable organic analyses. Additional quality control analyses reported herein include: Matrix/Duplicate Matrix Spike (MS/DMS), Laboratory/Duplicate Laboratory Control Sample (LCS/DLCS) and Sample Duplicate (DUP).

Sample Receipt

The samples were received for analysis at Columbia Analytical on 9/28/07. No discrepancies were noted upon initial sample inspection. The samples were received in good condition and consistent with the accompanying chain of custody form. The samples were stored at 4°C upon receipt at the laboratory.

Volatile Organic Compounds by EPA Method 8260B

The spike recovery for 1,1,1-Trichloroethane in the Laboratory Control Sample (LCS) identified as PWG0701379-3 was outside the lower control criterion. However, the spike recovery for the analyte in question was within the CAS specified Continuing Calibration Verification CCV and Initial Calibration Verification (ICV) criteria of 70%-130%. The error associated with reduced recovery equates to a potential low bias. The analyte in question was not detected in the associated field samples; however, a Method Reporting Limit (MRL) check standard containing the analyte of concern was analyzed. The MRL check standard verified that instrument sensitivity was adequate to detect the analyte at the MRL on the day of analysis. Because the sensitivity was shown to be adequate to detect the compound in question and the compound was not detected in the field sample, the data quality is not significantly affected. No further corrective action was taken.

Gasoline Range Organics by EPA Method 8015B

The TPH as Gasoline range is the sum of the area of all the peaks eluting between 2-Methylpentane and 1,2,4-Trimethylbenzene. No anomalies were encountered during this analysis.

Approved by Karen Ryan **Date** 10/6/07

COLUMBIA ANALYTICAL SERVICES, INC.

Client:	ENSR International	**Service Request No.:**	P0700889
Project:	CA City Aquifer Test/10056-014-150	**Date Received:**	9/28/07
Sample Matrix:	Water		

CASE NARRATIVE

General Chemistry Parameters

Batch QC was run along with this sample for some of the analytes. These results have been provided for informational purposes only. The Method Blank and Laboratory Control Samples were within control criteria. No anomalies were encountered during these analyses.

Approved by Karen Ryan **Date** 10/10/07

Client: ENSR
Project: CA City Aquifer Test/10056-014-150

Service Request: P0700889

Cover Page - Organic Analysis Data Package
Volatile Organic Compounds

Sample Name	Lab Code	Date Collected	Date Received
TRIP BLANK	P0700889-001	09/28/2007	09/28/2007
43-092807	P0700889-002	09/28/2007	09/28/2007
43-092807MS	PWG0701379-1	09/28/2007	09/28/2007
43-092807DMS	PWG0701379-2	09/28/2007	09/28/2007

I certify that this data package is in compliance with the terms and conditions of the contract, both technically and for completeness, for other than the conditions detailed in the case narrative. Release of the data contained in this hardcopy data package and in the computer-readable data submitted on floppy diskette has been authorized by the Laboratory Manager or the Manager's designee, as verified by the following signature.

Signature: Karen Ryan

Name: KAREN RYAN

Date: 10/6/07

Title: CHEMIST

5

COLUMBIA ANALYTICAL SERVICES, INC.

Analytical Results

Client: ENSR
Project: CA City Aquifer Test/10056-014-150
Sample Matrix: Water

Service Request: P0700889
Date Collected: 09/28/2007
Date Received: 09/28/2007

Volatile Organic Compounds

Sample Name: TRIP BLANK
Lab Code: P0700889-001

Units: ug/L
Basis: NA

Extraction Method: EPA 5030B
Analysis Method: 8260B

Level: Low

Analyte Name	Result	Q	PQL	MDL	Dilution Factor	Date Extracted	Date Analyzed	Extraction Lot	Note
1,1,1,2-Tetrachloroethane	ND	U	0.50	0.33	1	10/02/07	10/02/07	PWG0701379	
1,1,1-Trichloroethane (TCA)	ND	U	0.50	0.39	1	10/02/07	10/02/07	PWG0701379	
1,1,2,2-Tetrachloroethane	ND	U	0.50	0.33	1	10/02/07	10/02/07	PWG0701379	
1,1,2-Trichloroethane	ND	U	0.50	0.34	1	10/02/07	10/02/07	PWG0701379	
1,1,2-Trichlorotrifluoroethane	ND	U	2.0	1.0	1	10/02/07	10/02/07	PWG0701379	
1,1-Dichloroethane	ND	U	0.50	0.37	1	10/02/07	10/02/07	PWG0701379	
1,1-Dichloroethene	ND	U	0.50	0.43	1	10/02/07	10/02/07	PWG0701379	
1,1-Dichloropropene	ND	U	0.50	0.38	1	10/02/07	10/02/07	PWG0701379	
1,2,3-Trichlorobenzene	ND	U	1.0	0.31	1	10/02/07	10/02/07	PWG0701379	
1,2,3-Trichloropropane	ND	U	0.50	0.39	1	10/02/07	10/02/07	PWG0701379	
1,2,4-Trichlorobenzene	ND	U	1.0	0.33	1	10/02/07	10/02/07	PWG0701379	
1,2,4-Trimethylbenzene	ND	U	1.0	0.29	1	10/02/07	10/02/07	PWG0701379	
1,2-Dibromo-3-chloropropane	ND	U	2.0	0.77	1	10/02/07	10/02/07	PWG0701379	
1,2-Dibromoethane (EDB)	ND	U	1.0	0.38	1	10/02/07	10/02/07	PWG0701379	
1,2-Dichlorobenzene	ND	U	0.50	0.37	1	10/02/07	10/02/07	PWG0701379	
1,2-Dichloroethane (EDC)	ND	U	0.50	0.38	1	10/02/07	10/02/07	PWG0701379	
1,2-Dichloropropane	ND	U	0.50	0.35	1	10/02/07	10/02/07	PWG0701379	
1,3,5-Trimethylbenzene	ND	U	1.0	0.32	1	10/02/07	10/02/07	PWG0701379	
1,3-Dichlorobenzene	ND	U	0.50	0.33	1	10/02/07	10/02/07	PWG0701379	
1,3-Dichloropropane	ND	U	0.50	0.32	1	10/02/07	10/02/07	PWG0701379	
1,4-Dichlorobenzene	ND	U	0.50	0.34	1	10/02/07	10/02/07	PWG0701379	
2,2-Dichloropropane	ND	U	0.50	0.39	1	10/02/07	10/02/07	PWG0701379	
2-Butanone (MEK)	ND	U	10	2.0	1	10/02/07	10/02/07	PWG0701379	
2-Chlorotoluene	ND	U	1.0	0.33	1	10/02/07	10/02/07	PWG0701379	
2-Hexanone	ND	U	10	1.7	1	10/02/07	10/02/07	PWG0701379	
4-Chlorotoluene	ND	U	1.0	0.25	1	10/02/07	10/02/07	PWG0701379	
4-Isopropyltoluene	ND	U	1.0	0.33	1	10/02/07	10/02/07	PWG0701379	
4-Methyl-2-pentanone (MIBK)	ND	U	10	1.9	1	10/02/07	10/02/07	PWG0701379	
Acetone	ND	U	10	2.7	1	10/02/07	10/02/07	PWG0701379	
Benzene	ND	U	0.50	0.30	1	10/02/07	10/02/07	PWG0701379	
Bromobenzene	ND	U	1.0	0.38	1	10/02/07	10/02/07	PWG0701379	
Bromochloromethane	ND	U	0.50	0.37	1	10/02/07	10/02/07	PWG0701379	
Bromodichloromethane	ND	U	1.0	0.30	1	10/02/07	10/02/07	PWG0701379	
Bromoform	ND	U	1.0	0.28	1	10/02/07	10/02/07	PWG0701379	

Comments:

6

Client: ENSR
Project: CA City Aquifer Test/10056-014-150
Sample Matrix: Water

Service Request: P0700889
Date Collected: 09/28/2007
Date Received: 09/28/2007

Volatile Organic Compounds

Sample Name: TRIP BLANK
Lab Code: P0700889-001

Units: ug/L
Basis: NA

Extraction Method: EPA 5030B
Analysis Method: 8260B

Level: Low

Analyte Name	Result	Q	PQL	MDL	Dilution Factor	Date Extracted	Date Analyzed	Extraction Lot	Note
Bromomethane	ND	U	1.0	0.40	1	10/02/07	10/02/07	PWG0701379	
Carbon Disulfide	ND	U	2.0	0.86	1	10/02/07	10/02/07	PWG0701379	
Carbon Tetrachloride	ND	U	0.50	0.43	1	10/02/07	10/02/07	PWG0701379	
Chlorobenzene	ND	U	0.50	0.36	1	10/02/07	10/02/07	PWG0701379	
Chloroethane	ND	U	1.0	0.38	1	10/02/07	10/02/07	PWG0701379	
Chloroform	ND	U	0.50	0.33	1	10/02/07	10/02/07	PWG0701379	
Chloromethane	ND	U	1.0	0.41	1	10/02/07	10/02/07	PWG0701379	
cis-1,2-Dichloroethene	ND	U	0.50	0.36	1	10/02/07	10/02/07	PWG0701379	
cis-1,3-Dichloropropene	ND	U	0.50	0.30	1	10/02/07	10/02/07	PWG0701379	
Dibromochloromethane	ND	U	1.0	0.32	1	10/02/07	10/02/07	PWG0701379	
Dibromomethane	ND	U	0.50	0.33	1	10/02/07	10/02/07	PWG0701379	
Dichlorodifluoromethane	ND	U	1.0	0.68	1	10/02/07	10/02/07	PWG0701379	
Ethylbenzene	ND	U	0.50	0.32	1	10/02/07	10/02/07	PWG0701379	
Hexachlorobutadiene	ND	U	1.0	0.37	1	10/02/07	10/02/07	PWG0701379	
Isopropylbenzene	ND	U	1.0	0.34	1	10/02/07	10/02/07	PWG0701379	
Total Xylenes	ND	U	1.5	1.0	1	10/02/07	10/02/07	PWG0701379	
Methyl tert-Butyl Ether	ND	U	2.0	0.70	1	10/02/07	10/02/07	PWG0701379	
Methylene Chloride	ND	U	2.0	0.30	1	10/02/07	10/02/07	PWG0701379	
n-Butylbenzene	ND	U	1.0	0.33	1	10/02/07	10/02/07	PWG0701379	
n-Propylbenzene	ND	U	1.0	0.32	1	10/02/07	10/02/07	PWG0701379	
Naphthalene	ND	U	1.0	0.29	1	10/02/07	10/02/07	PWG0701379	
sec-Butylbenzene	ND	U	1.0	0.34	1	10/02/07	10/02/07	PWG0701379	
Styrene	ND	U	0.50	0.32	1	10/02/07	10/02/07	PWG0701379	
tert-Butylbenzene	ND	U	1.0	0.33	1	10/02/07	10/02/07	PWG0701379	
Tetrachloroethene (PCE)	ND	U	0.50	0.40	1	10/02/07	10/02/07	PWG0701379	
Toluene	ND	U	0.50	0.32	1	10/02/07	10/02/07	PWG0701379	
trans-1,2-Dichloroethene	ND	U	0.50	0.41	1	10/02/07	10/02/07	PWG0701379	
trans-1,3-Dichloropropene	ND	U	0.50	0.30	1	10/02/07	10/02/07	PWG0701379	
Trichloroethene (TCE)	ND	U	0.50	0.31	1	10/02/07	10/02/07	PWG0701379	
Trichlorofluoromethane	ND	U	1.0	0.59	1	10/02/07	10/02/07	PWG0701379	
Vinyl Acetate	ND	U	10	0.85	1	10/02/07	10/02/07	PWG0701379	
Vinyl Chloride	ND	U	0.50	0.43	1	10/02/07	10/02/07	PWG0701379	

Comments:

7

Client: ENSR
Project: CA City Aquifer Test/10056-014-150
Sample Matrix: Water

Service Request: P0700889
Date Collected: 09/28/2007
Date Received: 09/28/2007

Volatile Organic Compounds

Sample Name: TRIP BLANK
Lab Code: P0700889-001

Units: ug/L
Basis: NA

Surrogate Name	%Rec	Control Limits	Date Analyzed	Note
Dibromofluoromethane	94	73-129	10/02/07	Acceptable
Toluene-d8	101	76-122	10/02/07	Acceptable
4-Bromofluorobenzene	93	63-118	10/02/07	Acceptable

Comments:

8

Client: ENSR
Project: CA City Aquifer Test/10056-014-150
Sample Matrix: Water

Service Request: P0700889
Date Collected: 09/28/2007
Date Received: 09/28/2007

Volatile Organic Compounds

Sample Name: 43-092807
Lab Code: P0700889-002

Units: ug/L
Basis: NA

Extraction Method: EPA 5030B
Analysis Method: 8260B

Level: Low

Analyte Name	Result	Q	PQL	MDL	Dilution Factor	Date Extracted	Date Analyzed	Extraction Lot	Note
1,1,1,2-Tetrachloroethane	ND	U	0.50	0.33	1	10/02/07	10/02/07	PWG0701379	
1,1,1-Trichloroethane (TCA)	ND	U	0.50	0.39	1	10/02/07	10/02/07	PWG0701379	
1,1,2,2-Tetrachloroethane	ND	U	0.50	0.33	1	10/02/07	10/02/07	PWG0701379	
1,1,2-Trichloroethane	ND	U	0.50	0.34	1	10/02/07	10/02/07	PWG0701379	
1,1,2-Trichlorotrifluoroethane	ND	U	2.0	1.0	1	10/02/07	10/02/07	PWG0701379	
1,1-Dichloroethane	ND	U	0.50	0.37	1	10/02/07	10/02/07	PWG0701379	
1,1-Dichloroethene	ND	U	0.50	0.43	1	10/02/07	10/02/07	PWG0701379	
1,1-Dichloropropene	ND	U	0.50	0.38	1	10/02/07	10/02/07	PWG0701379	
1,2,3-Trichlorobenzene	ND	U	1.0	0.31	1	10/02/07	10/02/07	PWG0701379	
1,2,3-Trichloropropane	ND	U	0.50	0.39	1	10/02/07	10/02/07	PWG0701379	
1,2,4-Trichlorobenzene	ND	U	1.0	0.33	1	10/02/07	10/02/07	PWG0701379	
1,2,4-Trimethylbenzene	ND	U	1.0	0.29	1	10/02/07	10/02/07	PWG0701379	
1,2-Dibromo-3-chloropropane	ND	U	2.0	0.77	1	10/02/07	10/02/07	PWG0701379	
1,2-Dibromoethane (EDB)	ND	U	1.0	0.38	1	10/02/07	10/02/07	PWG0701379	
1,2-Dichlorobenzene	ND	U	0.50	0.37	1	10/02/07	10/02/07	PWG0701379	
1,2-Dichloroethane (EDC)	ND	U	0.50	0.38	1	10/02/07	10/02/07	PWG0701379	
1,2-Dichloropropane	ND	U	0.50	0.35	1	10/02/07	10/02/07	PWG0701379	
1,3,5-Trimethylbenzene	ND	U	1.0	0.32	1	10/02/07	10/02/07	PWG0701379	
1,3-Dichlorobenzene	ND	U	0.50	0.33	1	10/02/07	10/02/07	PWG0701379	
1,3-Dichloropropane	ND	U	0.50	0.32	1	10/02/07	10/02/07	PWG0701379	
1,4-Dichlorobenzene	ND	U	0.50	0.34	1	10/02/07	10/02/07	PWG0701379	
2,2-Dichloropropane	ND	U	0.50	0.39	1	10/02/07	10/02/07	PWG0701379	
2-Butanone (MEK)	ND	U	10	2.0	1	10/02/07	10/02/07	PWG0701379	
2-Chlorotoluene	ND	U	1.0	0.33	1	10/02/07	10/02/07	PWG0701379	
2-Hexanone	ND	U	10	1.7	1	10/02/07	10/02/07	PWG0701379	
4-Chlorotoluene	ND	U	1.0	0.25	1	10/02/07	10/02/07	PWG0701379	
4-Isopropyltoluene	ND	U	1.0	0.33	1	10/02/07	10/02/07	PWG0701379	
4-Methyl-2-pentanone (MIBK)	ND	U	10	1.9	1	10/02/07	10/02/07	PWG0701379	
Acetone	ND	U	10	2.7	1	10/02/07	10/02/07	PWG0701379	
Benzene	ND	U	0.50	0.30	1	10/02/07	10/02/07	PWG0701379	
Bromobenzene	ND	U	1.0	0.38	1	10/02/07	10/02/07	PWG0701379	
Bromochloromethane	ND	U	0.50	0.37	1	10/02/07	10/02/07	PWG0701379	
Bromodichloromethane	ND	U	1.0	0.30	1	10/02/07	10/02/07	PWG0701379	
Bromoform	ND	U	1.0	0.28	1	10/02/07	10/02/07	PWG0701379	

Comments:

9

COLUMBIA ANALYTICAL SERVICES, INC.

Analytical Results

Client: ENSR
Project: CA City Aquifer Test/10056-014-150
Sample Matrix: Water

Service Request: P0700889
Date Collected: 09/28/2007
Date Received: 09/28/2007

Volatile Organic Compounds

Sample Name: 43-092807
Lab Code: P0700889-002

Units: ug/L
Basis: NA

Extraction Method: EPA 5030B
Analysis Method: 8260B

Level: Low

Analyte Name	Result	Q	PQL	MDL	Dilution Factor	Date Extracted	Date Analyzed	Extraction Lot	Note
Bromomethane	ND	U	1.0	0.40	1	10/02/07	10/02/07	PWG0701379	
Carbon Disulfide	ND	U	2.0	0.86	1	10/02/07	10/02/07	PWG0701379	
Carbon Tetrachloride	ND	U	0.50	0.43	1	10/02/07	10/02/07	PWG0701379	
Chlorobenzene	ND	U	0.50	0.36	1	10/02/07	10/02/07	PWG0701379	
Chloroethane	ND	U	1.0	0.38	1	10/02/07	10/02/07	PWG0701379	
Chloroform	ND	U	0.50	0.33	1	10/02/07	10/02/07	PWG0701379	
Chloromethane	ND	U	1.0	0.41	1	10/02/07	10/02/07	PWG0701379	
cis-1,2-Dichloroethene	ND	U	0.50	0.36	1	10/02/07	10/02/07	PWG0701379	
cis-1,3-Dichloropropene	ND	U	0.50	0.30	1	10/02/07	10/02/07	PWG0701379	
Dibromochloromethane	ND	U	1.0	0.32	1	10/02/07	10/02/07	PWG0701379	
Dibromomethane	ND	U	0.50	0.33	1	10/02/07	10/02/07	PWG0701379	
Dichlorodifluoromethane	ND	U	1.0	0.68	1	10/02/07	10/02/07	PWG0701379	
Ethylbenzene	ND	U	0.50	0.32	1	10/02/07	10/02/07	PWG0701379	
Hexachlorobutadiene	ND	U	1.0	0.37	1	10/02/07	10/02/07	PWG0701379	
Isopropylbenzene	ND	U	1.0	0.34	1	10/02/07	10/02/07	PWG0701379	
Total Xylenes	ND	U	1.5	1.0	1	10/02/07	10/02/07	PWG0701379	
Methyl tert-Butyl Ether	ND	U	2.0	0.70	1	10/02/07	10/02/07	PWG0701379	
Methylene Chloride	ND	U	2.0	0.30	1	10/02/07	10/02/07	PWG0701379	
n-Butylbenzene	ND	U	1.0	0.33	1	10/02/07	10/02/07	PWG0701379	
n-Propylbenzene	ND	U	1.0	0.32	1	10/02/07	10/02/07	PWG0701379	
Naphthalene	ND	U	1.0	0.29	1	10/02/07	10/02/07	PWG0701379	
sec-Butylbenzene	ND	U	1.0	0.34	1	10/02/07	10/02/07	PWG0701379	
Styrene	ND	U	0.50	0.32	1	10/02/07	10/02/07	PWG0701379	
tert-Butylbenzene	ND	U	1.0	0.33	1	10/02/07	10/02/07	PWG0701379	
Tetrachloroethene (PCE)	ND	U	0.50	0.40	1	10/02/07	10/02/07	PWG0701379	
Toluene	ND	U	0.50	0.32	1	10/02/07	10/02/07	PWG0701379	
trans-1,2-Dichloroethene	ND	U	0.50	0.41	1	10/02/07	10/02/07	PWG0701379	
trans-1,3-Dichloropropene	ND	U	0.50	0.30	1	10/02/07	10/02/07	PWG0701379	
Trichloroethene (TCE)	ND	U	0.50	0.31	1	10/02/07	10/02/07	PWG0701379	
Trichlorofluoromethane	ND	U	1.0	0.59	1	10/02/07	10/02/07	PWG0701379	
Vinyl Acetate	ND	U	10	0.85	1	10/02/07	10/02/07	PWG0701379	
Vinyl Chloride	ND	U	0.50	0.43	1	10/02/07	10/02/07	PWG0701379	

Comments:

10

Client: ENSR
Project: CA City Aquifer Test/10056-014-150
Sample Matrix: Water

Service Request: P0700889
Date Collected: 09/28/2007
Date Received: 09/28/2007

Volatile Organic Compounds

Sample Name: 43-092807
Lab Code: P0700889-002

Units: ug/L
Basis: NA

Surrogate Name	%Rec	Control Limits	Date Analyzed	Note
Dibromofluoromethane	94	73-129	10/02/07	Acceptable
Toluene-d8	101	76-122	10/02/07	Acceptable
4-Bromofluorobenzene	88	63-118	10/02/07	Acceptable

Comments:

COLUMBIA ANALYTICAL SERVICES, INC.

Analytical Results

Client: ENSR
Project: CA City Aquifer Test/10056-014-150
Sample Matrix: Water

Service Request: P0700889
Date Collected: NA
Date Received: NA

Volatile Organic Compounds

Sample Name: Method Blank
Lab Code: PWG0701379-4

Units: ug/L
Basis: NA

Extraction Method: EPA 5030B
Analysis Method: 8260B

Level: Low

Analyte Name	Result	Q	PQL	MDL	Dilution Factor	Date Extracted	Date Analyzed	Extraction Lot	Note
1,1,1,2-Tetrachloroethane	ND	U	0.50	0.33	1	10/02/07	10/02/07	PWG0701379	
1,1,1-Trichloroethane (TCA)	ND	U	0.50	0.39	1	10/02/07	10/02/07	PWG0701379	
1,1,2,2-Tetrachloroethane	ND	U	0.50	0.33	1	10/02/07	10/02/07	PWG0701379	
1,1,2-Trichloroethane	ND	U	0.50	0.34	1	10/02/07	10/02/07	PWG0701379	
1,1,2-Trichlorotrifluoroethane	ND	U	2.0	1.0	1	10/02/07	10/02/07	PWG0701379	
1,1-Dichloroethane	ND	U	0.50	0.37	1	10/02/07	10/02/07	PWG0701379	
1,1-Dichloroethene	ND	U	0.50	0.43	1	10/02/07	10/02/07	PWG0701379	
1,1-Dichloropropene	ND	U	0.50	0.38	1	10/02/07	10/02/07	PWG0701379	
1,2,3-Trichlorobenzene	ND	U	1.0	0.31	1	10/02/07	10/02/07	PWG0701379	
1,2,3-Trichloropropane	ND	U	0.50	0.39	1	10/02/07	10/02/07	PWG0701379	
1,2,4-Trichlorobenzene	ND	U	1.0	0.33	1	10/02/07	10/02/07	PWG0701379	
1,2,4-Trimethylbenzene	ND	U	1.0	0.29	1	10/02/07	10/02/07	PWG0701379	
1,2-Dibromo-3-chloropropane	ND	U	2.0	0.77	1	10/02/07	10/02/07	PWG0701379	
1,2-Dibromoethane (EDB)	ND	U	1.0	0.38	1	10/02/07	10/02/07	PWG0701379	
1,2-Dichlorobenzene	ND	U	0.50	0.37	1	10/02/07	10/02/07	PWG0701379	
1,2-Dichloroethane (EDC)	ND	U	0.50	0.38	1	10/02/07	10/02/07	PWG0701379	
1,2-Dichloropropane	ND	U	0.50	0.35	1	10/02/07	10/02/07	PWG0701379	
1,3,5-Trimethylbenzene	ND	U	1.0	0.32	1	10/02/07	10/02/07	PWG0701379	
1,3-Dichlorobenzene	ND	U	0.50	0.33	1	10/02/07	10/02/07	PWG0701379	
1,3-Dichloropropane	ND	U	0.50	0.32	1	10/02/07	10/02/07	PWG0701379	
1,4-Dichlorobenzene	ND	U	0.50	0.34	1	10/02/07	10/02/07	PWG0701379	
2,2-Dichloropropane	ND	U	0.50	0.39	1	10/02/07	10/02/07	PWG0701379	
2-Butanone (MEK)	ND	U	10	2.0	1	10/02/07	10/02/07	PWG0701379	
2-Chlorotoluene	ND	U	1.0	0.33	1	10/02/07	10/02/07	PWG0701379	
2-Hexanone	ND	U	10	1.7	1	10/02/07	10/02/07	PWG0701379	
4-Chlorotoluene	ND	U	1.0	0.25	1	10/02/07	10/02/07	PWG0701379	
4-Isopropyltoluene	ND	U	1.0	0.33	1	10/02/07	10/02/07	PWG0701379	
4-Methyl-2-pentanone (MIBK)	ND	U	10	1.9	1	10/02/07	10/02/07	PWG0701379	
Acetone	ND	U	10	2.7	1	10/02/07	10/02/07	PWG0701379	
Benzene	ND	U	0.50	0.30	1	10/02/07	10/02/07	PWG0701379	
Bromobenzene	ND	U	1.0	0.38	1	10/02/07	10/02/07	PWG0701379	
Bromochloromethane	ND	U	0.50	0.37	1	10/02/07	10/02/07	PWG0701379	
Bromodichloromethane	ND	U	1.0	0.30	1	10/02/07	10/02/07	PWG0701379	
Bromoform	ND	U	1.0	0.28	1	10/02/07	10/02/07	PWG0701379	

Comments:

12

Client: ENSR
Project: CA City Aquifer Test/10056-014-150
Sample Matrix: Water

Service Request: P0700889
Date Collected: NA
Date Received: NA

Volatile Organic Compounds

Sample Name: Method Blank
Lab Code: PWG0701379-4

Units: ug/L
Basis: NA

Extraction Method: EPA 5030B
Analysis Method: 8260B

Level: Low

Analyte Name	Result	Q	PQL	MDL	Dilution Factor	Date Extracted	Date Analyzed	Extraction Lot	Note
Bromomethane	ND	U	1.0	0.40	1	10/02/07	10/02/07	PWG0701379	
Carbon Disulfide	ND	U	2.0	0.86	1	10/02/07	10/02/07	PWG0701379	
Carbon Tetrachloride	ND	U	0.50	0.43	1	10/02/07	10/02/07	PWG0701379	
Chlorobenzene	ND	U	0.50	0.36	1	10/02/07	10/02/07	PWG0701379	
Chloroethane	ND	U	1.0	0.38	1	10/02/07	10/02/07	PWG0701379	
Chloroform	ND	U	0.50	0.33	1	10/02/07	10/02/07	PWG0701379	
Chloromethane	ND	U	1.0	0.41	1	10/02/07	10/02/07	PWG0701379	
cis-1,2-Dichloroethene	ND	U	0.50	0.36	1	10/02/07	10/02/07	PWG0701379	
cis-1,3-Dichloropropene	ND	U	0.50	0.30	1	10/02/07	10/02/07	PWG0701379	
Dibromochloromethane	ND	U	1.0	0.32	1	10/02/07	10/02/07	PWG0701379	
Dibromomethane	ND	U	0.50	0.33	1	10/02/07	10/02/07	PWG0701379	
Dichlorodifluoromethane	ND	U	1.0	0.68	1	10/02/07	10/02/07	PWG0701379	
Ethylbenzene	ND	U	0.50	0.32	1	10/02/07	10/02/07	PWG0701379	
Hexachlorobutadiene	ND	U	1.0	0.37	1	10/02/07	10/02/07	PWG0701379	
Isopropylbenzene	ND	U	1.0	0.34	1	10/02/07	10/02/07	PWG0701379	
Total Xylenes	ND	U	1.5	1.0	1	10/02/07	10/02/07	PWG0701379	
Methyl tert-Butyl Ether	ND	U	2.0	0.70	1	10/02/07	10/02/07	PWG0701379	
Methylene Chloride	ND	U	2.0	0.30	1	10/02/07	10/02/07	PWG0701379	
n-Butylbenzene	ND	U	1.0	0.33	1	10/02/07	10/02/07	PWG0701379	
n-Propylbenzene	ND	U	1.0	0.32	1	10/02/07	10/02/07	PWG0701379	
Naphthalene	ND	U	1.0	0.29	1	10/02/07	10/02/07	PWG0701379	
sec-Butylbenzene	ND	U	1.0	0.34	1	10/02/07	10/02/07	PWG0701379	
Styrene	ND	U	0.50	0.32	1	10/02/07	10/02/07	PWG0701379	
tert-Butylbenzene	ND	U	1.0	0.33	1	10/02/07	10/02/07	PWG0701379	
Tetrachloroethene (PCE)	ND	U	0.50	0.40	1	10/02/07	10/02/07	PWG0701379	
Toluene	ND	U	0.50	0.32	1	10/02/07	10/02/07	PWG0701379	
trans-1,2-Dichloroethene	ND	U	0.50	0.41	1	10/02/07	10/02/07	PWG0701379	
trans-1,3-Dichloropropene	ND	U	0.50	0.30	1	10/02/07	10/02/07	PWG0701379	
Trichloroethene (TCE)	ND	U	0.50	0.31	1	10/02/07	10/02/07	PWG0701379	
Trichlorofluoromethane	ND	U	1.0	0.59	1	10/02/07	10/02/07	PWG0701379	
Vinyl Acetate	ND	U	10	0.85	1	10/02/07	10/02/07	PWG0701379	
Vinyl Chloride	ND	U	0.50	0.43	1	10/02/07	10/02/07	PWG0701379	

Comments:

13

Client: ENSR
Project: CA City Aquifer Test/10056-014-150
Sample Matrix: Water

Service Request: P0700889
Date Collected: NA
Date Received: NA

Volatile Organic Compounds

Sample Name: Method Blank
Lab Code: PWG0701379-4

Units: ug/L
Basis: NA

Surrogate Name	%Rec	Control Limits	Date Analyzed	Note
Dibromofluoromethane	94	73-129	10/02/07	Acceptable
Toluene-d8	99	76-122	10/02/07	Acceptable
4-Bromofluorobenzene	94	63-118	10/02/07	Acceptable

Comments:

14

COLUMBIA ANALYTICAL SERVICES, INC.

QA/QC Report

Client: ENSR
Project: CA City Aquifer Test/10056-014-150
Sample Matrix: Water

Service Request: P0700889

Surrogate Recovery Summary
Volatile Organic Compounds

Extraction Method: EPA 5030B
Analysis Method: 8260B

Units: PERCENT
Level: Low

Sample Name	Lab Code	Sur1	Sur2	Sur3
TRIP BLANK	P0700889-001	94	101	93
43-092807	P0700889-002	94	101	88
Method Blank	PWG0701379-4	94	99	94
43-092807MS	PWG0701379-1	92	101	96
43-092807DMS	PWG0701379-2	91	98	93
Lab Control Sample	PWG0701379-3	93	100	96

Surrogate Recovery Control Limits (%)

Sur1 =	Dibromofluoromethane	73-129
Sur2 =	Toluene-d8	76-122
Sur3 =	4-Bromofluorobenzene	63-118

Results flagged with an asterisk (*) indicate values outside control criteria.
Results flagged with a pound (#) indicate the control criteria is not applicable.

COLUMBIA ANALYTICAL SERVICES, INC.

QA/QC Report

Client:	ENSR	**Service Request:**	P0700889
Project:	CA City Aquifer Test/10056-014-150	**Date Extracted:**	10/02/2007
Sample Matrix:	Water	**Date Analyzed:**	10/02/2007

Matrix Spike/Duplicate Matrix Spike Summary
Volatile Organic Compounds

Sample Name:	43-092807	**Units:**	ug/L
Lab Code:	P0700889-002	**Basis:**	NA
Extraction Method:	EPA 5030B	**Level:**	Low
Analysis Method:	8260B	**Extraction Lot:**	PWG0701379

Analyte Name	Sample Result	43-092807MS PWG0701379-1 Matrix Spike			43-092807DMS PWG0701379-2 Duplicate Matrix Spike			%Rec Limits	RPD	RPD Limit
		Result	Expected	%Rec	Result	Expected	%Rec			
1,1,1-Trichloroethane (TCA)	ND	9.41	10.0	94	9.24	10.0	92	52-158	2	25
1,1-Dichloroethane	ND	9.63	10.0	96	9.48	10.0	95	59-145	2	25
1,1-Dichloroethene	ND	11.4	10.0	114	11.5	10.0	115	27-176	1	25
1,2-Dichloroethane (EDC)	ND	8.67	10.0	87	8.58	10.0	86	56-147	1	25
1,2-Dichloropropane	ND	9.75	10.0	98	9.38	10.0	94	60-139	4	25
1,3,5-Trimethylbenzene	ND	10.3	10.0	103	9.67	10.0	97	45-143	6	25
1,3-Dichlorobenzene	ND	10.5	10.0	105	10.0	10.0	100	62-134	4	25
Benzene	ND	10.4	10.0	104	10.1	10.0	101	58-148	3	25
Chlorobenzene	ND	10.2	10.0	102	9.74	10.0	97	60-136	4	25
Chloroform	ND	9.45	10.0	95	9.28	10.0	93	60-147	2	25
Ethylbenzene	ND	10.7	10.0	107	10.5	10.0	105	50-142	2	25
Methyl tert-Butyl Ether	ND	18.2	20.0	91	18.4	20.0	92	66-136	1	25
Tetrachloroethene (PCE)	ND	10.5	10.0	105	10.5	10.0	105	27-168	0	25
Toluene	ND	10.9	10.0	109	10.4	10.0	104	56-137	5	25
Trichloroethene (TCE)	ND	10.1	10.0	101	9.79	10.0	98	42-156	3	25
Vinyl Chloride	ND	13.4	10.0	134	13.0	10.0	130	40-177	2	25

Results flagged with an asterisk (*) indicate values outside control criteria.

Results flagged with a pound (#) indicate the control criteria is not applicable.

Percent recoveries and relative percent differences (RPD) are determined by the software using values in the calculation which have not been rounded.

Client: ENSR
Project: CA City Aquifer Test/10056-014-150
Sample Matrix: Water

Service Request: P0700889
Date Extracted: 10/02/2007
Date Analyzed: 10/02/2007

Lab Control Spike Summary
Volatile Organic Compounds

Extraction Method: EPA 5030B
Analysis Method: 8260B

Units: ug/L
Basis: NA
Level: Low
Extraction Lot: PWG0701379

Analyte Name	Lab Control Sample PWG0701379-3 Lab Control Spike Result	Expected	%Rec	%Rec Limits
1,1,1,2-Tetrachloroethane	9.35	10.0	94	88-118
1,1,1-Trichloroethane (TCA)	8.18	10.0	82 *	83-120
1,1,2,2-Tetrachloroethane	11.0	10.0	110	81-120
1,1,2-Trichloroethane	10.2	10.0	102	86-118
1,1,2-Trichlorotrifluoroethane	9.82	10.0	98	76-143
1,1-Dichloroethane	8.85	10.0	89	82-123
1,1-Dichloroethene	9.82	10.0	98	81-125
1,1-Dichloropropene	8.26	10.0	83	71-113
1,2,3-Trichlorobenzene	9.16	10.0	92	60-128
1,2,3-Trichloropropane	10.2	10.0	102	78-119
1,2,4-Trichlorobenzene	9.10	10.0	91	71-125
1,2,4-Trimethylbenzene	9.39	10.0	94	87-115
1,2-Dibromo-3-chloropropane	17.7	20.0	89	60-125
1,2-Dibromoethane (EDB)	9.79	10.0	98	83-115
1,2-Dichlorobenzene	9.97	10.0	100	88-117
1,2-Dichloroethane (EDC)	8.57	10.0	86	84-125
1,2-Dichloropropane	9.03	10.0	90	77-127
1,3,5-Trimethylbenzene	9.34	10.0	93	85-115
1,3-Dichlorobenzene	9.83	10.0	98	83-124
1,3-Dichloropropane	9.51	10.0	95	83-114
1,4-Dichlorobenzene	9.99	10.0	100	87-118
2,2-Dichloropropane	8.84	10.0	88	85-129
2-Butanone (MEK)	49.2	50.0	98	71-125
2-Chlorotoluene	9.41	10.0	94	82-116
2-Hexanone	51.1	50.0	102	69-123
4-Chlorotoluene	9.22	10.0	92	79-115
4-Isopropyltoluene	9.10	10.0	91	77-119
4-Methyl-2-pentanone (MIBK)	50.4	50.0	101	71-128
Acetone	44.4	50.0	89	71-122
Benzene	9.42	10.0	94	83-123
Bromobenzene	9.95	10.0	100	85-117
Bromochloromethane	9.30	10.0	93	83-128
Bromodichloromethane	8.84	10.0	88	88-122
Bromoform	9.38	10.0	94	82-129
Bromomethane	10.8	10.0	108	75-146
Carbon Disulfide	16.3	20.0	81	62-116

Results flagged with an asterisk (*) indicate values outside control criteria.

Percent recoveries and relative percent differences (RPD) are determined by the software using values in the calculation which have not been rounded.

Client: ENSR
Project: CA City Aquifer Test/10056-014-150
Sample Matrix: Water

Service Request: P0700889
Date Extracted: 10/02/2007
Date Analyzed: 10/02/2007

Lab Control Spike Summary
Volatile Organic Compounds

Extraction Method: EPA 5030B
Analysis Method: 8260B

Units: ug/L
Basis: NA
Level: Low
Extraction Lot: PWG0701379

Analyte Name	Lab Control Sample PWG0701379-3 Lab Control Spike Result	Expected	%Rec	%Rec Limits
Carbon Tetrachloride	7.96	10.0	80	80-125
Chlorobenzene	9.71	10.0	97	84-117
Chloroethane	10.7	10.0	107	75-133
Chloroform	8.88	10.0	89	88-120
Chloromethane	9.77	10.0	98	73-136
cis-1,2-Dichloroethene	9.21	10.0	92	83-125
cis-1,3-Dichloropropene	9.17	10.0	92	86-126
Dibromochloromethane	9.51	10.0	95	87-120
Dibromomethane	9.15	10.0	92	85-122
Dichlorodifluoromethane	10.4	10.0	104	43-151
Ethylbenzene	9.73	10.0	97	79-116
Hexachlorobutadiene	8.66	10.0	87	68-137
Isopropylbenzene	8.96	10.0	90	77-112
Total Xylenes	29.3	30.0	98	82-113
Methyl tert-Butyl Ether	18.0	20.0	90	83-127
Methylene Chloride	10.2	10.0	102	85-130
n-Butylbenzene	8.82	10.0	88	76-115
n-Propylbenzene	9.79	10.0	98	79-117
Naphthalene	9.95	10.0	100	62-135
sec-Butylbenzene	8.74	10.0	87	75-112
Styrene	8.79	10.0	88	84-119
tert-Butylbenzene	9.10	10.0	91	79-116
Tetrachloroethene (PCE)	9.82	10.0	98	76-123
Toluene	9.83	10.0	98	83-115
trans-1,2-Dichloroethene	9.23	10.0	92	78-124
trans-1,3-Dichloropropene	8.85	10.0	89	82-121
Trichloroethene (TCE)	9.13	10.0	91	78-120
Trichlorofluoromethane	10.5	10.0	105	45-158
Vinyl Acetate	22.5	20.0	113	64-163
Vinyl Chloride	11.1	10.0	111	68-139

Results flagged with an asterisk (*) indicate values outside control criteria.

Percent recoveries and relative percent differences (RPD) are determined by the software using values in the calculation which have not been rounded.

COLUMBIA ANALYTICAL SERVICES, INC.

Client: ENSR
Project: CA City Aquifer Test/10056-014-150

Service Request: P0700889

Cover Page - Organic Analysis Data Package
Gasoline Range Organics (GRO)

Sample Name	Lab Code	Date Collected	Date Received
43-092807	P0700889-002	09/28/2007	09/28/2007
43-092807MS	PWG0701375-1	09/28/2007	09/28/2007
43-092807DMS	PWG0701375-2	09/28/2007	09/28/2007

I certify that this data package is in compliance with the terms and conditions of the contract, both technically and for completeness, for other than the conditions detailed in the case narrative. Release of the data contained in this hardcopy data package and in the computer-readable data submitted on floppy diskette has been authorized by the Laboratory Manager or the Manager's designee, as verified by the following signature.

Signature: Karen Ryan

Name: KAREN RYAN

Date: 10/6/07

Title: CHEMIST

19

COLUMBIA ANALYTICAL SERVICES, INC.

Analytical Results

Client:	ENSR	**Service Request:**	P0700889
Project:	CA City Aquifer Test/10056-014-150	**Date Collected:**	09/28/2007
Sample Matrix:	Water	**Date Received:**	09/28/2007

Gasoline Range Organics (GRO)

Sample Name:	43-092807	**Units:**	ug/L
Lab Code:	P0700889-002	**Basis:**	NA
Extraction Method:	EPA 5030B	**Level:**	Low
Analysis Method:	8015B		

Analyte Name	Result	Q	PQL	MDL	Dilution Factor	Date Extracted	Date Analyzed	Extraction Lot	Note
Gasoline	ND	U	50	25	1	10/03/07	10/03/07	PWG0701375	

Surrogate Name	%Rec	Control Limits	Date Analyzed	Note
Bromofluorobenzene	89	70-130	10/03/07	Acceptable

Comments:

COLUMBIA ANALYTICAL SERVICES, INC.

Analytical Results

Client:	ENSR	**Service Request:**	P0700889
Project:	CA City Aquifer Test/10056-014-150	**Date Collected:**	NA
Sample Matrix:	Water	**Date Received:**	NA

Gasoline Range Organics (GRO)

Sample Name:	Method Blank	**Units:**	ug/L
Lab Code:	PWG0701375-4	**Basis:**	NA
Extraction Method:	EPA 5030B	**Level:**	Low
Analysis Method:	8015B		

Analyte Name	Result	Q	PQL	MDL	Dilution Factor	Date Extracted	Date Analyzed	Extraction Lot	Note
Gasoline	ND	U	50	25	1	10/03/07	10/03/07	PWG0701375	

Surrogate Name	%Rec	Control Limits	Date Analyzed	Note
Bromofluorobenzene	107	70-130	10/03/07	Acceptable

Comments:

COLUMBIA ANALYTICAL SERVICES, INC.

QA/QC Report

Client: ENSR
Project: CA City Aquifer Test/10056-014-150
Sample Matrix: Water

Service Request: P0700889

Surrogate Recovery Summary
Gasoline Range Organics (GRO)

Extraction Method: EPA 5030B
Analysis Method: 8015B

Units: PERCENT
Level: Low

Sample Name	Lab Code	Sur1
43-092807	P0700889-002	89
Method Blank	PWG0701375-4	107
43-092807MS	PWG0701375-1	98
43-092807DMS	PWG0701375-2	110
Lab Control Sample	PWG0701375-3	106

Surrogate Recovery Control Limits (%)

Sur1 = Bromofluorobenzene 70-130

Results flagged with an asterisk (*) indicate values outside control criteria.
Results flagged with a pound (#) indicate the control criteria is not applicable.

COLUMBIA ANALYTICAL SERVICES, INC.

QA/QC Report

Client:	ENSR	**Service Request:**	P0700889
Project:	CA City Aquifer Test/10056-014-150	**Date Extracted:**	10/03/2007
Sample Matrix:	Water	**Date Analyzed:**	10/03/2007

Matrix Spike/Duplicate Matrix Spike Summary
Gasoline Range Organics (GRO)

Sample Name:	43-092807	**Units:**	ug/L
Lab Code:	P0700889-002	**Basis:**	NA
Extraction Method:	EPA 5030B	**Level:**	Low
Analysis Method:	8015B	**Extraction Lot:**	PWG0701375

		43-092807MS PWG0701375-1 Matrix Spike			43-092807DMS PWG0701375-2 Duplicate Matrix Spike					
Analyte Name	**Sample Result**	**Result**	**Expected**	**%Rec**	**Result**	**Expected**	**%Rec**	**%Rec Limits**	**RPD**	**RPD Limit**
Gasoline	ND	1010	1000	101	1040	1000	104	70-130	3	20

Results flagged with an asterisk (*) indicate values outside control criteria.

Results flagged with a pound (#) indicate the control criteria is not applicable.

Percent recoveries and relative percent differences (RPD) are determined by the software using values in the calculation which have not been rounded.

COLUMBIA ANALYTICAL SERVICES, INC.

QA/QC Report

Client:	ENSR	**Service Request:**	P0700889
Project:	CA City Aquifer Test/10056-014-150	**Date Extracted:**	10/03/2007
Sample Matrix:	Water	**Date Analyzed:**	10/03/2007

Lab Control Spike Summary
Gasoline Range Organics (GRO)

Extraction Method:	EPA 5030B	**Units:**	ug/L
Analysis Method:	8015B	**Basis:**	NA
		Level:	Low
		Extraction Lot:	PWG0701375

	Lab Control Sample PWG0701375-3 Lab Control Spike			
Analyte Name	**Result**	**Expected**	**%Rec**	**%Rec Limits**
Gasoline	1050	1000	105	70-130

Results flagged with an asterisk (*) indicate values outside control criteria.

Percent recoveries and relative percent differences (RPD) are determined by the software using values in the calculation which have not been rounded.

COLUMBIA ANALYTICAL SERVICES, INC.

Analytical Report

Client : ENSR
Project Name : CA City Aquifer Test
Project Number : 10056-014-150
Sample Matrix : WATER

Service Request : P0700889
Date Collected : 09/28/07
Date Received : 09/28/07

Inorganic Parameters

Sample Name : 43-092807
Lab Code : P0700889-002
Test Notes :

Basis : NA

Analyte	Units	Analysis Method	PQL	MDL	Dilution Factor	Date/Time Analyzed	Date Extracted	Result	Result Notes
Chloride	mg/L (ppm)	300.0	2.5	0.3	5	09/28/07 14:05	NA	18	
Chromium, Hexavalent	ug/L (ppb)	218.6	0.1	0.02	1	09/28/07 14:29	NA	0.3	
Fluoride	mg/L (ppm)	300.0	0.5	0.2	1	09/28/07 13:54	NA	0.6	
Nitrate as Nitrogen	mg/L (ppm)	300.0	0.2	0.02	1	09/28/07 13:54	NA	1.0	
Nitrite as Nitrogen	mg/L (ppm)	SM 4500-NO2-B	0.004	0.002	1	09/28/07 14:07	NA	0.002	
Orthophosphate as Phosphate	mg/L (ppm)	300.0	0.5	0.4	1	09/28/07 13:54	NA	ND	
Solids, Settleable	mL/L	SM 2540F	0.1	0.1	1	09/28/07 15:10	NA	ND	
Solids, Total Suspended (TSS)	mg/L (ppm)	SM 2540D	10	4.2	1	10/01/07 10:40	NA	ND	
Sulfate	mg/L (ppm)	300.0	2.5	1	5	09/28/07 14:05	NA	120	

Approved By : Joe Quilestra Date : 10/3/07

Report By: DCastillo

COLUMBIA ANALYTICAL SERVICES, INC.

Analytical Report

Client : ENSR
Project Name : CA City Aquifer Test
Project Number : 10056-014-150
Sample Matrix : WATER

Service Request : P0700889
Date Collected : NA
Date Received : NA

Inorganic Parameters

Sample Name : Method Blank
Lab Code : P0700889-MB
Test Notes :

Basis : NA

Analyte	Units	Analysis Method	PQL	MDL	Dilution Factor	Date/Time Analyzed	Date Extracted	Result	Result Notes
Chloride	mg/L (ppm)	300.0	0.5	0.06	1	09/28/07 09:36	NA	ND	
Chromium, Hexavalent	ug/L (ppb)	218.6	0.1	0.02	1	09/28/07 13:20	NA	ND	
Fluoride	mg/L (ppm)	300.0	0.5	0.2	1	09/28/07 09:36	NA	ND	
Nitrate as Nitrogen	mg/L (ppm)	300.0	0.2	0.02	1	09/28/07 09:36	NA	ND	
Nitrite as Nitrogen	mg/L (ppm)	SM 4500-NO2-B	0.004	0.002	1	09/28/07 14:07	NA	ND	
Orthophosphate as Phosphate	mg/L (ppm)	300.0	0.5	0.4	1	09/28/07 09:36	NA	ND	
Solids, Settleable	mL/L	SM 2540F	0.1	0.1	1	09/28/07 14:00	NA	ND	
Solids, Total Suspended (TSS)	mg/L (ppm)	SM 2540D	10	4.2	1	10/01/07 10:40	NA	ND	
Sulfate	mg/L (ppm)	300.0	0.5	0.2	1	09/28/07 09:36	NA	ND	

Approved By : Sue Quelsen Date : 10/3/07

Report By: DCastillo

COLUMBIA ANALYTICAL SERVICES, INC.

QA/QC Report

Client :	ENSR	**Service Request :**	P0700889
Project Name :	CA City Aquifer Test	**Date Collected :**	NA
Project Number :	10056-014-150	**Date Received :**	NA
Sample Matrix :	WATER	**Date Extracted :**	NA
		Date Analyzed :	09/28-10/01/07

Laboratory Control Sample Summary
Inorganic Parameters

Sample Name : Laboratory Control Sample
Lab Code : P0700889-LCS
Test Notes :

Basis : NA

Analyte	Units	Analysis Method	True Value	Result	Percent Recovery	CAS Percent Recovery Acceptance Limits	Result Notes
Chloride	mg/L (ppm)	300.0	5.00	4.85	97	94-105	
Fluoride	mg/L (ppm)	300.0	5.00	4.68	94	90-110	
Nitrate as Nitrogen	mg/L (ppm)	300.0	1.13	1.12	99	92-107	
Nitrite as Nitrogen	mg/L (ppm)	SM 4500-NO2-B	0.0122	0.0122	100	90-110	
Orthophosphate as Phosphate	mg/L (ppm)	300.0	5.00	4.87	97	90-110	
Solids, Total Suspended (TSS)	mg/L (ppm)	SM 2540D	174	169	97	90-110	
Sulfate	mg/L (ppm)	300.0	5.00	4.96	99	90-110	

Approved By : Sue Anderson Date : 10/3/07

Report By: DCastillo

COLUMBIA ANALYTICAL SERVICES, INC.

QA/QC Report

Client : ENSR
Project Name : CA City Aquifer Test
Project Number : 10056-014-150
Sample Matrix : WATER

Service Request : P0700889
Date Collected : 09/28/07
Date Received : 09/28/07
Date Extracted : NA
Date Analyzed : 09/28/07

Matrix Spike/Duplicate Matrix Spike Summary

Sample Name : 43-092807
Lab Code : P0700889-002MS P0700889-002DMS
Test Notes :

Units : mg/L (ppm)
Basis : NA

Analyte	Prep Method	Analysis Method	PQL	Spike Level MS	Spike Level DMS	Sample Result	Spike Result MS	Spike Result DMS	Spike Recovery MS	Spike Recovery DMS	CAS Acceptance Limits	Relative Percent Difference	Result Notes
Chloride	None	300.0	2.5	50.0	50.0	18.1	69.7	69.9	103	104	83-120	<1	

Approved By Sue Anderson Date : 10/3/07

Report By: DCastillo

COLUMBIA ANALYTICAL SERVICES, INC.

QA/QC Report

Client : ENSR
Project Name : CA City Aquifer Test
Project Number : 10056-014-150
Sample Matrix : WATER

Service Request : P0700889
Date Collected : 09/28/07
Date Received : 09/28/07
Date Extracted : NA
Date Analyzed : 09/28/07

Matrix Spike/Duplicate Matrix Spike Summary

Sample Name : 43-092807
Lab Code : P0700889-002MS P0700889-002DMS
Test Notes :

Units : mg/L (ppm)
Basis : NA

Analyte	Prep Method	Analysis Method	PQL	Spike Level MS	Spike Level DMS	Sample Result	Spike Result MS	Spike Result DMS	Spike Recovery MS	Spike Recovery DMS	CAS Acceptance Limits	Relative Percent Difference	Result Notes
Fluoride	None	300.0	0.5	10.0	10.0	0.550	9.95	9.84	94	93	80-120	1	

Approved By _____ Date : 10/3/07

Report By: DCastillo

COLUMBIA ANALYTICAL SERVICES, INC.

QA/QC Report

Client : ENSR
Project Name : CA City Aquifer Test
LCS Matrix : WATER

Service Request : P0700889
Date Collected : NA
Date Received : NA
Date Extracted : NA
Date Analyzed : 09/28/07

Laboratory Control Sample/Duplicate Laboratory Control Sample Summary
Inorganic Parameters

Sample Name : Duplicate Laboratory Control Sample
Lab Code : P0700889-LCS P0700889-DLCS Basis : NA

Analyte	Units	Analysis Method	True Value LCS	True Value DLCS	Result LCS	Result DLCS	LCS	DLCS	CAS Acceptance Limits	Relative Percent Difference	Result Notes
Chromium, Hexavalent	ug/L (ppb)	218.6	2.00	2.00	2.07	2.06	104	103	90-110	<1	

Approved By Sue Anderson Date : 10/3/07

Report By: DCastillo

COLUMBIA ANALYTICAL SERVICES, INC.

QA/QC Report

Client : ENSR
Project Name : CA City Aquifer Test
Project Number : 10056-014-150
Sample Matrix : WATER

Service Request : P0700889
Date Collected : 09/28/07
Date Received : 09/28/07
Date Extracted : NA
Date Analyzed : 09/28/07

Matrix Spike/Duplicate Matrix Spike Summary

Sample Name : 43-092807
Lab Code : P0700889-002MS P0700889-002DMS
Test Notes :

Units : ug/L (ppb)
Basis : NA

Analyte	Prep Method	Analysis Method	PQL	Spike Level MS	Spike Level DMS	Sample Result	Spike Result MS	Spike Result DMS	Spike Recovery MS	Spike Recovery DMS	CAS Acceptance Limits	Relative Percent Difference	Result Notes
Chromium, Hexavalent	None	218.6	0.1	2.00	2.00	0.347	2.44	2.44	105	105	90-110	<1	

Approved By Sue Anderson Date : 10/3/07

Report By: DCastillo

COLUMBIA ANALYTICAL SERVICES, INC.

QA/QC Report

Client :	ENSR	**Service Request :**	P0700889
Project Name :	CA City Aquifer Test	**Date Collected :**	09/28/07
Project Number :	10056-014-150	**Date Received :**	09/28/07
Sample Matrix :	WATER	**Date Extracted :**	NA
		Date Analyzed :	09/28/07

Matrix Spike/Duplicate Matrix Spike Summary

Sample Name : 43-092807 Units : mg/L (ppm)
Lab Code : P0700889-002MS P0700889-002DMS Basis : NA
Test Notes :

Analyte	Prep Method	Analysis Method	PQL	Spike Level MS	Spike Level DMS	Sample Result	Spike Result MS	Spike Result DMS	Spike Recovery MS	Spike Recovery DMS	CAS Acceptance Limits	Relative Percent Difference	Result Notes
Nitrate as Nitrogen	None	300.0	0.2	2.26	2.26	0.980	3.25	3.25	100	100	83-120	<1	

Approved By Sue Anderson Date : 10/3/07

Report By: DCastillo

COLUMBIA ANALYTICAL SERVICES, INC.

QA/QC Report

Client : ENSR
Project Name : CA City Aquifer Test
Project Number : 10056-014-150
Sample Matrix : WATER

Service Request : P0700889
Date Collected : NA
Date Received : NA
Date Extracted : NA
Date Analyzed : 09/28/07

Matrix Spike/Duplicate Matrix Spike Summary

Sample Name : Batch QC
Lab Code : P0700884-001MS P0700884-001DMS
Test Notes :

Units : mg/L (ppm)
Basis : NA

Analyte	Prep Method	Analysis Method	PQL	Spike Level MS	Spike Level DMS	Sample Result	Spike Result MS	Spike Result DMS	Spike Recovery MS	Spike Recovery DMS	CAS Acceptance Limits	Relative Percent Difference	Result Notes
Nitrite as Nitrogen	None	SM 4500-NO2-B	0.004	0.0152	0.0152	ND	0.0128	0.0128	84	84	80-120	<1	

Approved By Sue Anderson Date : 10/3/07

Report By: DCastillo

COLUMBIA ANALYTICAL SERVICES, INC.

QA/QC Report

Client : ENSR
Project Name : CA City Aquifer Test
Project Number : 10056-014-150
Sample Matrix : WATER

Service Request : P0700889
Date Collected : 09/28/07
Date Received : 09/28/07
Date Extracted : NA
Date Analyzed : 09/28/07

Matrix Spike/Duplicate Matrix Spike Summary

Sample Name : 43-092807
Lab Code : P0700889-002MS P0700889-002DMS
Test Notes :

Units : mg/L (ppm)
Basis : NA

Analyte	Prep Method	Analysis Method	PQL	Spike Level MS	Spike Level DMS	Sample Result	Spike Result MS	Spike Result DMS	Spike Recovery MS	Spike Recovery DMS	CAS Acceptance Limits	Relative Percent Difference	Result Notes
Orthophosphate as Phosphate	None	300.0	0.5	10.0	10.0	ND	9.68	9.94	97	99	80-120	3	

Approved By _____ Date : 10/3/07

Report By: DCastillo

COLUMBIA ANALYTICAL SERVICES, INC.

QA/QC Report

Client : ENSR
Project Name : CA City Aquifer Test
Project Number : 10056-014-150
Sample Matrix : WATER

Service Request : P0700889
Date Collected : 09/28/07
Date Received : 09/28/07
Date Extracted : NA
Date Analyzed : 09/28/07

Duplicate Summary
Inorganic Parameters

Sample Name : 43-092807
Lab Code : P0700889-002DUP
Test Notes :

Units : mL/L
Basis : NA

Analyte	Prep Method	Analysis Method	PQL	Sample Result	Duplicate Sample Result	Average	Relative Percent Difference	Result Notes
Solids, Settleable	None	SM 2540F	0.1	ND	ND	ND	-	

Approved By Sue Anderson Date : 10/3/07

Report By: DCastillo

COLUMBIA ANALYTICAL SERVICES, INC.

QA/QC Report

Client : ENSR
Project Name : CA City Aquifer Test
Project Number : 10056-014-150
Sample Matrix : WATER

Service Request : P0700889
Date Collected : NA
Date Received : NA
Date Extracted : NA
Date Analyzed : 10/01/07

Duplicate Summary
Inorganic Parameters

Sample Name : Batch QC
Lab Code : P0700886-001DUP
Test Notes :

Units : mg/L (ppm)
Basis : NA

Analyte	Prep Method	Analysis Method	PQL	Sample Result	Duplicate Sample Result	Average	Relative Percent Difference	Result Notes
Solids, Total Suspended (TSS)	None	SM 2540D	10	54.0	54.8	54.4	1	

Approved By Joe Anderson Date : 10/3/07

Report By: DCastillo

COLUMBIA ANALYTICAL SERVICES, INC.

QA/QC Report

Client : ENSR
Project Name : CA City Aquifer Test
Project Number : 10056-014-150
Sample Matrix : WATER

Service Request : P0700889
Date Collected : 09/28/07
Date Received : 09/28/07
Date Extracted : NA
Date Analyzed : 09/28/07

Matrix Spike/Duplicate Matrix Spike Summary

Sample Name : 43-092807
Lab Code : P0700889-002MS P0700889-002DMS
Test Notes :

Units : mg/L (ppm)
Basis : NA

Analyte	Prep Method	Analysis Method	PQL	Spike Level MS	Spike Level DMS	Sample Result	Spike Result MS	Spike Result DMS	Spike Recovery MS	Spike Recovery DMS	CAS Acceptance Limits	Relative Percent Difference	Result Notes
Sulfate	None	300.0	2.5	50.0	50.0	116	166	167	100	102	83-116	<1	

Approved By _____ Date : 10/3/07

Report By: DCastillo

Water & Soil - Chain of Custody Record & Analytical Service Request

Columbia Analytical Services INC.
An Employee - Owned Company
2655 Park Center Drive, Suite A
Simi Valley, California 93065
Phone (805) 526-7161
Fax (805) 526-7270

Cooler 2 of 3

Requested Turnaround Time in Business Days (Surcharges) please circle
1 Day (100%) 2 Day (75%) 3 Day (50%) 4 Day (35%) 5 Day (25%) 10 Day - Standard

CAS Project No. P0700889

CAS Contact:

Company Name & Address (Reporting Information): ENSR, 1220 Avenida Acaso, Camarillo, CA 93012

Project Name: CA City Aquifer Test

Project Number: 10056-014-150

Project Manager: Mike Flack

P.O. # / Billing Information: 2053501

Phone: 805-388-3775

Fax: 805-388-3577

Email Address for Result Reporting: mflack@ensr.aecom.com

Sampler (Print & Sign): Camille Carter

Analysis Method and/or Analytes

Preservative Code

Preservative Key
0 None
1 HCL
2 HNO3
3 H2SO4
4 NaOH
5 Zn Acetate
6 Asc Acid
7 Other

Client Sample ID	Laboratory ID Number	Date Collected	Time Collected	Matrix	Number of Containers	Volatile Organics GC/MS 624 ☐ 8260B ☐ Oxygenates ☐ TPH Gas ☐	TPH Gas 8015B ☒ BTEX 8021B ☐ MTBE 8021B ☐	TPH Diesel 8015B ☐ (Subcontracted) TPH Diesel Low Level 8015B ☐ (Subcontracted)	TPH FC ☐ 8015M (Subcontracted)	Semi-Volatile Organics GC/MS 625 ☐ 8270C ☐ (Subcontracted)	VOCs (8260B)	TOX (SM5320B)	TOC (SM5310C)		Silica Reactive (SM4500Si-C)	Sulfide Dissolved (SM4500S2D)	CAM Metals (6010B/6020)	Boron (6010B/6020)	Mercury (7470A, 7471A)	Strontium (200.7)	Alkalinity, BOD, TDS	Cyanide (Total, amenable)	Remarks
Trip Blank	1	9/28/07	0800	GW	6		X				X												
43-092807	2				1							X											
					1								X										
					1										X								
					1											X							
					1												X	X	X	X			
					2																X		
																						X	

Report Tier Levels - please select
Tier I - (Results/Default if not specified) ____
Tier II - (Results + QC) ____
Tier III - (Data Validation Package) 10% Surcharge ____
Tier V - (client specified) ____
MRL required Yes / No
MDL / PQL / J required Yes / No
EDD required Yes / No
Type: ____

Project Requirements (MRLs, QAPP)

Relinquished by: (Signature)	Date: 9/28/07	Time: 930	Received by: (Signature)	Date: 9/28/07	Time: 0930
Relinquished by: (Signature)	Date: 9/28/07	Time: 1245	Received by: (Signature)	Date: 9/28/07	Time: 1245
Relinquished by: (Signature)	Date:	Time:	Received by: (Signature)	Date:	Time:

Cooler / Blank / Ice / No Ice

Temperature ____ °C

Water & Soil - Chain of Custody Record & Analytical Service Request

Cooler 2 of 3

Columbia Analytical Services INC.
An Employee - Owned Company
2655 Park Center Drive, Suite A
Simi Valley, California 93065
Phone (805) 526-7161
Fax (805) 526-7270

Requested Turnaround Time in Business Days (Surcharges) please circle
1 Day (100%) 2 Day (75%) 3 Day (50%) 4 Day (35%) 5 Day (25%) 10 Day - Standard

CAS Project No. P0700889

CAS Contact:

Company Name & Address (Reporting Information): ENSR, 1220 Avenida Acaso, Camarillo, CA 93012

Project Name: CA City Aquifer Test

Project Number: 10056-014-150

Project Manager: Mike Flack

P.O. # / Billing Information: # 205350

Phone:

Fax:

Email Address for Result Reporting: mflack@ensr.aecom.com

Sampler (Print & Sign): Camille Carter / Camille Carter

Analysis Method and/or Analytes

Preservative Code

Client Sample ID	Laboratory ID Number	Date Collected	Time Collected	Matrix	Number of Containers	Volatile Organics GC/MS 624 ☐ 8260B ☐ Oxygenates ☐ TPH Gas ☐	TPH Gas 8015B ☐ BTEX 8021B ☐ MTBE 8021B ☐	TPH Diesel 8015B ☐ (Subcontracted) TPH Diesel Low Level 8015B ☐ (Subcontracted)	TPH FC ☐ 8015M (Subcontracted)	Semi-Volatile Organics GC/MS 625 ☐ 8270C ☐ (Subcontracted)	Sulfide total (4500S2D)	Phosphate as PO4 (USEPA 365.3)	TSS	Total Settleable Solids	Ammonia (USEPA 350.1) as N (2)	Total Hardness (SM2340B) (2)							Remarks
42-092807		9/28/07	0800	GW	1						X												
		9/28/07	0800	GW	1							X											
		9/28/07	0800	GW	1								X										
	2	9/28/07	0800	GW	1									X									
		9/28/07	0800	GW	1										X								
		9/28/07	0800	GW	1											X							

Preservative Key

0	None
1	HCL
2	HNO3
3	H2SO4
4	NaOH
5	Zn Acetate
6	Asc Acid
7	Other

Report Tier Levels - please select

Tier I - (Results/Default if not specified) _____
Tier II - (Results + QC) _____
Tier III - (Data Validation Package) 10% Surcharge _____
Tier V - (client specified) _____

MRL required Yes / No
MDL / PQL / J required Yes / No
EDD required Yes / No
Type: _____

Project Requirements (MRLs, QAPP)

Relinquished by: (Signature)	Date:	Time:	Received by: (Signature)	Date:	Time:
Camille Carter	9/28/07	930	[illegible]	09/28/07	0930
[illegible]	09/28/07	1745			

Cooler / Blank / Ice / No Ice

Temperature °C

Water & Soil - Chain of Custody Record & Analytical Service Request

Cooler 1 of 3

Columbia Analytical Services INC.
An Employee - Owned Company

2655 Park Center Drive, Suite A
Simi Valley, California 93065
Phone (805) 526-7161
Fax (805) 526-7270

Requested Turnaround Time in Business Days (Surcharges) please circle
1 Day (100%) 2 Day (75%) 3 Day (50%) 4 Day (35%) 5 Day (25%) 10 Day - Standard

CAS Project No: P0700889

CAS Contact:

Company Name & Address (Reporting Information)	ENSR 1220 Avenida Acaso Camarillo, CA 93012
Project Name	CA City Aquifer Tests
Project Number	10056-014-150
Project Manager	Mike Flack
P.O. # / Billing Information	2053501
Phone	805-388-3775
Fax	805-388-3577
Email Address for Result Reporting	mflack@ensr
Sampler (Print & Sign)	Camille Carter / Camille Carter

Analysis Method and/or Analytes

Preservative Code

Preservative Key

0	None
1	HCL
2	HNO3
3	H2SO4
4	NaOH
5	Zn Acetate
6	Asc Acid
7	Other

Client Sample ID	Laboratory ID Number	Date Collected	Time Collected	Matrix	Number of Containers	Volatile Organics GC/MS 624 ☐ 8260B ☐ Oxygenates ☐ TPH Gas ☐	TPH Gas 8015B ☐ BTEX 8021B ☐ MTBE 8021B ☐	TPH Diesel 8015B ☐ (Subcontracted) TPH Diesel Low Level 8015B ☐ (Subcontracted)	TPH FC ☐ 8015M (Subcontracted)	Semi-Volatile Organics GC/MS 625 ☐ 8270C ☐ (Subcontracted)	0 Silt Density Fraction (ASTM D4159)	Remarks
43-092807	52	9/28/07	0800	GW	2						X	
43-092807	52	9/28/07	0800	GW	5*							*Containers not on list of analytes water collected and added to cooler

Report Tier Levels - please select

Tier I - (Results/Default if not specified) _____
Tier II - (Results + QC) _____
Tier III - (Data Validation Package) 10% Surcharge _____
Tier V - (client specified) _____

MRL required Yes / No
MDL / PQL / J required Yes / No
EDD required Yes / No
Type: _____

Project Requirements (MRLs, QAPP)

Relinquished by: (Signature)	Date: 9/28/07	Time: 930	Received by: (Signature)	Date: 09/28/07	Time: 2045
Relinquished by: (Signature)	Date: 09/28/07	Time: 1245	Received by: (Signature)	Date: 9/28/07	Time: 1245
Relinquished by: (Signature)	Date:	Time:	Received by: (Signature)	Date:	Time:

Cooler / Blank / Ice / No Ice

Temperature °C

Water & Soil - Chain of Custody Record & Analytical Service Request

Page 1 of 1

Cooler 3 of 3

Columbia Analytical Services INC.
An Employee - Owned Company
2655 Park Center Drive, Suite A
Simi Valley, California 93065
Phone (805) 526-7161
Fax (805) 526-7270

Requested Turnaround Time in Business Days (Surcharges) please circle
1 Day (100%) 2 Day (75%) 3 Day (50%) 4 Day (35%) 5 Day (25%) 10 Day - Standard

CAS Project No. P0700889

CAS Contact:

Company Name & Address (Reporting Information): ENSR, 1220 Avenida Acaso, Camarillo, CA 93012

Project Name: CA City Aquifer Tests

Project Number: 10091-014-150

Project Manager: Mike Flack

P.O. # / Billing Information: PO # 2053501

Phone: 805-388-3775

Fax: 805-388-3577

Email Address for Result Reporting: mflack@ensr.aecom.com

Sampler (Print & Sign): Camille Carter

Analysis Method and/or Analytes

Preservative Code

Client Sample ID	Laboratory ID Number	Date Collected	Time Collected	Matrix	Number of Containers	Volatile Organics GC/MS 624 ☐ 8260B ☐ Oxygenates ☐ TPH Gas ☐	TPH Gas 8015B ☐ BTEX 8021B ☐ MTBE 8021B ☐	TPH Diesel 8015B ☒ (Subcontracted) TPH Diesel Low Level 8015B ☐ (Subcontracted)	TPH FC ☐ 8015M (Subcontracted)	Semi-Volatile Organics GC/MS 625 ☐ 8270C ☐ (Subcontracted)	TPH G, 8015B	SVOCs (8270C)	OCPs (8081A)	OPPs (8141A)	Herbicides (8151A)	PCBs (8082)	General Minerals (Cl, F, NO3, NO2, Ortho PO4, SO4, TDS)					Remarks
								0			0	0	0	0	0	0	0					
43-092807	3	9/28/07	0800	ground water	2			X			X											
43-092807	3V	9/28/07	0800	ground water	5							X	X	X	X	X						
43-092807	3	9/28/07	0800	GW	1												X					

Preservative Key

0	None
1	HCL
2	HNO3
3	H2SO4
4	NaOH
5	Zn Acetate
6	Asc Acid
7	Other

Report Tier Levels - please select

Tier I - (Results/Default if not specified) ____
Tier II - (Results + QC) ____
Tier III - (Data Validation Package) 10% Surcharge ____
Tier V - (client specified) ____

MRL required Yes / No
MDL / PQL / J required Yes / No
EDD required Yes / No
Type: _____

Project Requirements (MRLs, QAPP)

Relinquished by: (Signature)	Date:	Time:	Received by: (Signature)	Date:	Time:
Camille Carter	9/28/07	930	[illegible]	9/28/07	930
[illegible]	9/28/07	1245	Camille Carter	9/28/07	1245
Relinquished by: (Signature)	Date:	Time:	Received by: (Signature)	Date:	Time:

Cooler / Blank / Ice / No Ice

Temperature _____ °C

SAMPLE RECEIPT FORM

Service Request No: P070 0889 Client: ENSR

Sample(s) delivered by: Client _____ CAS Emp ✓ After Hours _____ DHL_____

Golden State Overnight _____ Fed X _____ UPS _____ Other Courier _____

Chain of Custody filled out accurately? Yes ✓ No _____(See Comments)

Appropriate sample volume and containers? Yes ✓ No _____(See Comments)

Sufficient labeling on container(s) ? Yes ✓ No _____(See Comments)

Container(s) supplied by CAS? Yes ✓ No _____(See Comments)

Custody seal(s) intact? N/A ✓ Yes ____ No _____(See Comments)

Trip Blank(s) received N/A____ Yes ✓ No _____

Trip Blank was supplied by CAS Yes ✓ No _____

Record serial # 0830 -TB- 1

Temperature of sample(s)/cooler 3 °C Temp Blank? Y or N (Circle One)

Voa's Marked Preserved? Yes ✓ No ____ Filled Properly? Yes ✓ No ____ (See Comments)

Preserved Bottles Requiring pH check(s)? Yes ✓ Appropriate Preservation? Yes ✓ No____

RUSH Turn around time? Yes ✓ Notified SUE Date & Time 9/28/07 1245

Short Hold-Time Analysis (check all that apply)

ASAP	Res Cl____	D.O_____	Flash____	Diss S2-____	Ferrous Fe____ F & P___
24HR	pH_____	Odor____	Cr+6_____		
48HR	BOD_____	Color____	MBAS____	Nitrate ✓	
	Nitrite ✓	O-PO4____	Sett Sol ✓	Turbidity____	
72HR	Vapors____				

Notified SUE Date & Time 9/28/07 1245

Container(s) received and their preservative(s):

-1 = 2-40ml VOA (HCL)

-2 = 6-40ml VOA (HCL) 1-250ml P (NP) 1-500ml P (HNO3)
7-1L PL (NP) 1-500ml P (H2SO4) 2-1 GAL CUBI (NP)
12-LAG (NP) 1-500ml P (NaOH)
2-LAG (H2SO4) 1-500ml P (NP)

Comments

Filter & preserve diss metals in lab

Initials, Date, Time LL 9/28/07 1322 G:\SMO\LOGFORMS\COOLER.DOC

AGRICULTURE & PRIORITY POLLUTANTS LABORATORIES, INC.

4203 West Swift ▼ Fresno, California 93722 ▼ Phone 559.275-2175 ▼ Fax 559.275-4422

NELAP Certification Number: 05233CA (HW)

October 12, 2007

Columbia Analytical Services
2655 Park Center Drive, Suite A
Simi Valley, California 93065

Attn: Karen Ryan

Subject: Report of Data: Case 54493

Results in this report apply to the samples analyzed in accordance with the chain of custody document. This analytical report must be reproduced in its entirety.

Dear Ms Ryan:

One water sample for project "P0700889" was received September 29, 2007, in good condition. Written results are being provided on this October 12, 2007, for the requested analyses. All holding times were met.

For the EPA 8081A and 8082 analyses, the sample was extracted according to EPA method 3510C.

For the EPA 8141A analysis, the sample was extracted according to EPA method 3510C.

For the EPA 8151A analysis, the sample was extracted and analyzed according to the method. In the lab control spike, 2,4-DB recovered above the 115% upper control limit at 148%. All other spike recoveries were within the acceptance limits. 2,4-DB was not detected in the sample.

For the EPA 8270C analysis, the sample was extracted according to EPA method 3510C.

For the EPA 8015B TPH-Diesel and Motor oil analysis, the sample was extracted according to EPA method 3510C.

No other unusual problems or complications were encountered with this sample set.

If you have any questions or require further information, please contact us at your convenience. Thank you for choosing APPL, Inc.

I certify that this data package is in compliance with the terms and conditions of the contract, both technically and for completeness, for other than the conditions detailed above. These test results meet all requirements of NELAC. Release of the hard copy has been authorized by the Laboratory Manager or his designee, as verified by the following signature.

Francis Ledesma, QAU

Leonard Fong, Ph.D, Laboratory Director
for APPL, Inc.

LF/rp
Enclosure
cc: File

Number of pages: 22

43

54493 Ryan Simi Valley.doc

EPA 8081A/8082 WATER

Columbia Analytical Services
2655 Park Center Dr. Ste A
Simi Valley, CA 93065

APPL Inc.
4203 West Swift Avenue
Fresno, CA 93722

Attn: Karen Ryan

Project: P0700889

ARF: 54493

Sample ID: 43-092807

APPL ID: AX68188

Sample Collection Date: 09/28/07

QCG: $808PW-071003A-116594

Method	Analyte	Result	PQL	MDL	Units	Extraction Date	Analysis Date
EPA 8081A/	4,4'-DDE	Not detected	0.05	0.008	ug/L	10/03/07	10/05/07
EPA 8081A/	4,4'-DDT	Not detected	0.05	0.011	ug/L	10/03/07	10/05/07
EPA 8081A/	4,4'-TDE/DDD	Not detected	0.05	0.008	ug/L	10/03/07	10/05/07
EPA 8081A/	a-BHC	Not detected	0.05	0.005	ug/L	10/03/07	10/05/07
EPA 8081A/	a-Chlordane	Not detected	0.05	0.005	ug/L	10/03/07	10/05/07
EPA 8081A/	Aldrin	Not detected	0.05	0.007	ug/L	10/03/07	10/05/07
EPA 8081A/	b-BHC	Not detected	0.05	0.006	ug/L	10/03/07	10/05/07
EPA 8081A/	d-BHC	Not detected	0.05	0.005	ug/L	10/03/07	10/05/07
EPA 8081A/	Dieldrin	Not detected	0.05	0.005	ug/L	10/03/07	10/05/07
EPA 8081A/	Endosulfan I	Not detected	0.05	0.007	ug/L	10/03/07	10/05/07
EPA 8081A/	Endosulfan II	Not detected	0.05	0.008	ug/L	10/03/07	10/05/07
EPA 8081A/	Endosulfan sulfate	Not detected	0.05	0.005	ug/L	10/03/07	10/05/07
EPA 8081A/	Endrin	Not detected	0.05	0.008	ug/L	10/03/07	10/05/07
EPA 8081A/	Endrin aldehyde	Not detected	0.05	0.006	ug/L	10/03/07	10/05/07
EPA 8081A/	Endrin ketone	Not detected	0.05	0.008	ug/L	10/03/07	10/05/07
EPA 8081A/	g-BHC (Lindane)	Not detected	0.05	0.008	ug/L	10/03/07	10/05/07
EPA 8081A/	g-Chlordane	Not detected	0.05	0.006	ug/L	10/03/07	10/05/07
EPA 8081A/	Heptachlor	Not detected	0.05	0.006	ug/L	10/03/07	10/05/07
EPA 8081A/	Heptachlor epoxide	Not detected	0.05	0.006	ug/L	10/03/07	10/05/07
EPA 8081A/	Methoxychlor	Not detected	0.05	0.007	ug/L	10/03/07	10/05/07
EPA 8081A/	PCB-1016	Not detected	1.0	0.25	ug/L	10/03/07	10/05/07
EPA 8081A/	PCB-1221	Not detected	1.0	0.29	ug/L	10/03/07	10/05/07
EPA 8081A/	PCB-1232	Not detected	1.0	0.36	ug/L	10/03/07	10/05/07
EPA 8081A/	PCB-1242	Not detected	1.0	0.25	ug/L	10/03/07	10/05/07
EPA 8081A/	PCB-1248	Not detected	1.0	0.06	ug/L	10/03/07	10/05/07
EPA 8081A/	PCB-1254	Not detected	1.0	0.48	ug/L	10/03/07	10/05/07
EPA 8081A/	PCB-1260	Not detected	1.0	0.21	ug/L	10/03/07	10/05/07
EPA 8081A/	Toxaphene	Not detected	1.0	0.07	ug/L	10/03/07	10/05/07
EPA 8081A/	Surrogate: DECA	89.3	27-110		%	10/03/07	10/05/07
EPA 8081A/	Surrogate: TCmX	83.9	24-114		%	10/03/07	10/05/07

Quant Method: PCBSC.M
Run #: 1003095
Instrument: Lucy
Sequence: 071003
Dilution Factor: 1
Initials: LA

Printed: 10/09/07 1:47:05 PM
APPL-F1-SC-MCRes/MCPQL-REG MDLS

44

EPA 8141A OP Pesticides Water

Columbia Analytical Services
2655 Park Center Dr. Ste A
Simi Valley, CA 93065

APPL Inc.
4203 West Swift Avenue
Fresno, CA 93722

Attn: Karen Ryan
Project: P0700889
Sample ID: 43-092807
Sample Collection Date: 09/28/07

ARF: 54493
APPL ID: AX68188
QCG: $8141W-071003A-116800

Method	Analyte	Result	PQL	MDL	Units	Extraction Date	Analysis Date
EPA 8141A	Azinphosmethyl	Not detected	5.0	0.02	ug/L	10/03/07	10/12/07
EPA 8141A	Bolstar	Not detected	0.50	0.072	ug/L	10/03/07	10/12/07
EPA 8141A	Chlorpyrifos (Dursban)	Not detected	0.50	0.003	ug/L	10/03/07	10/12/07
EPA 8141A	Coumaphos	Not detected	1.0	0.13	ug/L	10/03/07	10/12/07
EPA 8141A	Def	Not detected	0.50	0.084	ug/L	10/03/07	10/12/07
EPA 8141A	Demeton (Total)	Not detected	1.0	0.08	ug/L	10/03/07	10/12/07
EPA 8141A	Diazinon	Not detected	0.50	0.004	ug/L	10/03/07	10/12/07
EPA 8141A	Dichlorvos	Not detected	1.0	0.02	ug/L	10/03/07	10/12/07
EPA 8141A	Dimethoate	Not detected	0.50	0.080	ug/L	10/03/07	10/12/07
EPA 8141A	Disulfoton	Not detected	0.50	0.020	ug/L	10/03/07	10/12/07
EPA 8141A	EPN	Not detected	0.50	0.030	ug/L	10/03/07	10/12/07
EPA 8141A	Ethion	Not detected	0.50	0.030	ug/L	10/03/07	10/12/07
EPA 8141A	Ethoprop	Not detected	0.50	0.024	ug/L	10/03/07	10/12/07
EPA 8141A	Fensulfothion	Not detected	2.5	0.16	ug/L	10/03/07	10/12/07
EPA 8141A	Fenthion	Not detected	0.50	0.020	ug/L	10/03/07	10/12/07
EPA 8141A	Malathion	Not detected	0.50	0.050	ug/L	10/03/07	10/12/07
EPA 8141A	Merphos	Not detected	0.50	0.060	ug/L	10/03/07	10/12/07
EPA 8141A	Mevinphos	Not detected	3.5	0.07	ug/L	10/03/07	10/12/07
EPA 8141A	Naled	Not detected	2.5	0.27	ug/L	10/03/07	10/12/07
EPA 8141A	Parathion, ethyl	Not detected	0.50	0.020	ug/L	10/03/07	10/12/07
EPA 8141A	Parathion, methyl	Not detected	0.50	0.075	ug/L	10/03/07	10/12/07
EPA 8141A	Phorate	Not detected	0.50	0.072	ug/L	10/03/07	10/12/07
EPA 8141A	Prowl (Pendimethalin)	Not detected	0.50	0.041	ug/L	10/03/07	10/12/07
EPA 8141A	Ronnel	Not detected	0.50	0.030	ug/L	10/03/07	10/12/07
EPA 8141A	Stirophos	Not detected	0.50	0.060	ug/L	10/03/07	10/12/07
EPA 8141A	Sulfotep	Not detected	0.50	0.020	ug/L	10/03/07	10/12/07
EPA 8141A	Tokuthion	Not detected	0.50	0.022	ug/L	10/03/07	10/12/07
EPA 8141A	Trichloronate	Not detected	0.50	0.050	ug/L	10/03/07	10/12/07
EPA 8141A	Trifluralin	Not detected	0.50	0.036	ug/L	10/03/07	10/12/07
EPA 8141A	Surrogate: Tributylphosphate	86.2	64-124		%	10/03/07	10/12/07
EPA 8141A	Surrogate: Triphenylphosphate	84.1	54-116		%	10/03/07	10/12/07

Quant Method: OP3LL.M
Run #: 1005189
Instrument: NPD04
Sequence: 071005
Dilution Factor: 1
Initials: JT

Printed: 10/12/07 4:34:36 PM
APPL-F1-SC-NoMC-REG MDLs

45

EPA 8151A Herbicides Water

Columbia Analytical Services
2655 Park Center Dr. Ste A
Simi Valley, CA 93065

APPL Inc.
4203 West Swift Avenue
Fresno, CA 93722

Attn: Karen Ryan

Project: P0700889

ARF: 54493

Sample ID: 43-092807

APPL ID: AX68188

Sample Collection Date: 09/28/07

QCG: $8151-071002A1-116798

Method	Analyte	Result	PQL	MDL	Units	Extraction Date	Analysis Date
EPA 8151	2,4,5-T	Not detected	0.1	0.03	ug/L	10/02/07	10/06/07
EPA 8151	2,4,5-TP	Not detected	0.1	0.07	ug/L	10/02/07	10/06/07
EPA 8151	2,4-D	Not detected	0.5	0.15	ug/L	10/02/07	10/06/07
EPA 8151	2,4-DB	Not detected	1.0	0.23	ug/L	10/02/07	10/06/07
EPA 8151	Dalapon	Not detected	1.0	0.59	ug/L	10/02/07	10/06/07
EPA 8151	Dicamba	Not detected	0.1	0.03	ug/L	10/02/07	10/06/07
EPA 8151	Dichlorprop (2,4-DP)	Not detected	0.5	0.16	ug/L	10/02/07	10/06/07
EPA 8151	Dinoseb (DNBP)	Not detected	0.25	0.080	ug/L	10/02/07	10/06/07
EPA 8151	MCPA	Not detected	100	25.4	ug/L	10/02/07	10/06/07
EPA 8151	MCPP	Not detected	100	35.8	ug/L	10/02/07	10/06/07
EPA 8151	Surrogate: 2,4-DCAA	81.9	33-154		%	10/02/07	10/06/07

Quant Method: HERBGL.M
Run #: 1003181
Instrument: Herbie
Sequence: 071003
Dilution Factor: 1
Initials: DA

Printed: 10/12/07 3:14:19 PM

46

APPL-F1-SC-MCRes/MCPQL-REG MDLs

EPA 8270C

Columbia Analytical Services
2655 Park Center Dr. Ste A
Simi Valley, CA 93065

APPL Inc.
4203 West Swift Avenue
Fresno, CA 93722

Attn: Karen Ryan
Project: P0700889
Sample ID: 43-092807
Sample Collection Date: 9/28/07

ARF: 54493
APPL ID: AX68188
QCG: $8270-071003A-116608

Method	Analyte	Result	PQL	MDL	Units	Extraction Date	Analysis Date
EPA 8270C	1,2,4-Trichlorobenzene	Not detected	10	1.3	ug/L	10/3/07	10/8/07
EPA 8270C	1,2-DCB	Not detected	10	1.1	ug/L	10/3/07	10/8/07
EPA 8270C	1,3-DCB	Not detected	10	1.0	ug/L	10/3/07	10/8/07
EPA 8270C	1,4-DCB	Not detected	10	1.0	ug/L	10/3/07	10/8/07
EPA 8270C	2,4,6-Trichlorophenol	Not detected	10	2.5	ug/L	10/3/07	10/8/07
EPA 8270C	2,4-Dichlorophenol	Not detected	10	2.5	ug/L	10/3/07	10/8/07
EPA 8270C	2,4-Dimethylphenol	Not detected	10	2.4	ug/L	10/3/07	10/8/07
EPA 8270C	2,4-Dinitrophenol	Not detected	50	1.8	ug/L	10/3/07	10/8/07
EPA 8270C	2,4-DNT	Not detected	10	2.7	ug/L	10/3/07	10/8/07
EPA 8270C	2,6-DNT	Not detected	10	2.7	ug/L	10/3/07	10/8/07
EPA 8270C	2-Chloronaphthalene	Not detected	10	2.0	ug/L	10/3/07	10/8/07
EPA 8270C	2-Chlorophenol	Not detected	10	2.0	ug/L	10/3/07	10/8/07
EPA 8270C	2-Methylnaphthalene	Not detected	10	1.8	ug/L	10/3/07	10/8/07
EPA 8270C	2-Methylphenol	Not detected	10	1.9	ug/L	10/3/07	10/8/07
EPA 8270C	2-Nitrophenol	Not detected	10	2.1	ug/L	10/3/07	10/8/07
EPA 8270C	3,3'-Dichlorobenzidine	Not detected	20	3.0	ug/L	10/3/07	10/8/07
EPA 8270C	4,6-Dinitro-2-methylphenol	Not detected	50	2.2	ug/L	10/3/07	10/8/07
EPA 8270C	4-Bromophenyl phenyl ether	Not detected	10	2.6	ug/L	10/3/07	10/8/07
EPA 8270C	4-Chloro-3-methylphenol	Not detected	20	2.6	ug/L	10/3/07	10/8/07
EPA 8270C	4-Chlorophenyl phenyl ether	Not detected	10	2.6	ug/L	10/3/07	10/8/07
EPA 8270C	4-Methylphenol	Not detected	10	1.7	ug/L	10/3/07	10/8/07
EPA 8270C	4-Nitrophenol	Not detected	50	0.8	ug/L	10/3/07	10/8/07
EPA 8270C	Acenaphthene	Not detected	10	2.3	ug/L	10/3/07	10/8/07
EPA 8270C	Acenaphthylene	Not detected	10	2.3	ug/L	10/3/07	10/8/07
EPA 8270C	Anthracene	Not detected	10	2.8	ug/L	10/3/07	10/8/07
EPA 8270C	Benz (a) anthracene	Not detected	10	2.6	ug/L	10/3/07	10/8/07
EPA 8270C	Benzo (a) pyrene	Not detected	10	2.5	ug/L	10/3/07	10/8/07
EPA 8270C	Benzo (b) fluoranthene	Not detected	10	2.9	ug/L	10/3/07	10/8/07
EPA 8270C	Benzo (g,h,i) perylene	Not detected	10	2.5	ug/L	10/3/07	10/8/07
EPA 8270C	Benzo (k) fluoranthene	Not detected	10	2.9	ug/L	10/3/07	10/8/07
EPA 8270C	Benzoic acid	Not detected	50	1.0	ug/L	10/3/07	10/8/07
EPA 8270C	Benzyl alcohol	Not detected	20	2.0	ug/L	10/3/07	10/8/07
EPA 8270C	Bis (2-chloroethoxy) methane	Not detected	10	2.4	ug/L	10/3/07	10/8/07
EPA 8270C	Bis (2-chloroethyl) ether	Not detected	10	2.2	ug/L	10/3/07	10/8/07
EPA 8270C	Bis (2-chloroisopropyl) ether	Not detected	10	2.0	ug/L	10/3/07	10/8/07
EPA 8270C	Bis (2-ethylhexyl) phthalate	Not detected	10	2.9	ug/L	10/3/07	10/8/07
EPA 8270C	Butyl benzylphthalate	Not detected	10	2.8	ug/L	10/3/07	10/8/07

Quant Method: L8270D.M
Run #: 1008L003
Instrument: Linus
Sequence: L070927
Dilution Factor: 1
Initials: LF

Printed: 10/12/07 10:50:45 AM
APPL-F1-SC-MCRes/MCPQL-REG MDLs

EPA 8270C

Columbia Analytical Services
2655 Park Center Dr. Ste A
Simi Valley, CA 93065

APPL Inc.
4203 West Swift Avenue
Fresno, CA 93722

Attn: Karen Ryan
Project: P0700889
Sample ID: 43-092807
Sample Collection Date: 9/28/07

ARF: 54493
APPL ID: AX68188
QCG: $8270-071003A-116608

Method	Analyte	Result	PQL	MDL	Units	Extraction Date	Analysis Date
EPA 8270C	Chrysene	Not detected	10	2.8	ug/L	10/3/07	10/8/07
EPA 8270C	Di-n-butylphthalate	Not detected	10	3.2	ug/L	10/3/07	10/8/07
EPA 8270C	Di-n-octylphthalate	Not detected	10	2.6	ug/L	10/3/07	10/8/07
EPA 8270C	Dibenz (a,h) anthracene	Not detected	10	2.5	ug/L	10/3/07	10/8/07
EPA 8270C	Dibenzofuran	Not detected	10	2.4	ug/L	10/3/07	10/8/07
EPA 8270C	Diethyl phthalate	Not detected	10	3.0	ug/L	10/3/07	10/8/07
EPA 8270C	Dimethyl phthalate	Not detected	10	2.9	ug/L	10/3/07	10/8/07
EPA 8270C	Fluoranthene	Not detected	10	2.9	ug/L	10/3/07	10/8/07
EPA 8270C	Fluorene	Not detected	10	2.5	ug/L	10/3/07	10/8/07
EPA 8270C	Hexachlorobenzene	Not detected	10	2.7	ug/L	10/3/07	10/8/07
EPA 8270C	Hexachlorobutadiene	Not detected	10	0.9	ug/L	10/3/07	10/8/07
EPA 8270C	Hexachlorocyclopentadiene	Not detected	10	0.8	ug/L	10/3/07	10/8/07
EPA 8270C	Hexachloroethane	Not detected	10	0.8	ug/L	10/3/07	10/8/07
EPA 8270C	Indeno (1,2,3-cd) pyrene	Not detected	10	2.4	ug/L	10/3/07	10/8/07
EPA 8270C	Isophorone	Not detected	10	2.5	ug/L	10/3/07	10/8/07
EPA 8270C	n-Nitrosodi-n-propylamine	Not detected	10	2.2	ug/L	10/3/07	10/8/07
EPA 8270C	n-Nitrosodimethylamine	Not detected	10	1.7	ug/L	10/3/07	10/8/07
EPA 8270C	n-Nitrosodiphenylamine	Not detected	10	2.7	ug/L	10/3/07	10/8/07
EPA 8270C	Naphthalene	Not detected	10	1.8	ug/L	10/3/07	10/8/07
EPA 8270C	Nitrobenzene	Not detected	10	2.1	ug/L	10/3/07	10/8/07
EPA 8270C	Pentachlorophenol	Not detected	50	2.8	ug/L	10/3/07	10/8/07
EPA 8270C	Phenanthrene	Not detected	10	2.7	ug/L	10/3/07	10/8/07
EPA 8270C	Phenol	Not detected	10	1.0	ug/L	10/3/07	10/8/07
EPA 8270C	Pyrene	Not detected	10	2.8	ug/L	10/3/07	10/8/07
EPA 8270C	Surrogate recovery (2FP)	47.9	16-71		%	10/3/07	10/8/07
EPA 8270C	Surrogate recovery (FBP)	65.1	19-108		%	10/3/07	10/8/07
EPA 8270C	Surrogate recovery (NBZ)	70.5	27-116		%	10/3/07	10/8/07
EPA 8270C	Surrogate recovery (PHL)	34.8	12-47		%	10/3/07	10/8/07
EPA 8270C	Surrogate recovery (TBP)	76.7	37-107		%	10/3/07	10/8/07
EPA 8270C	Surrogate recovery (TPH)	67.8	31-126		%	10/3/07	10/8/07

Quant Method: L8270D.M
Run #: 1008L003
Instrument: Linus
Sequence: L070927
Dilution Factor: 1
Initials: LF

Printed: 10/12/07 10:50:45 A

48

APPL-F1-SC-MCRes/MCPQL-REG MDLs

EPA 8015B TPH Diesel Water

Columbia Analytical Services
2655 Park Center Dr. Ste A
Simi Valley, CA 93065

APPL Inc.
4203 West Swift Avenue
Fresno, CA 93722

Attn: Karen Ryan
Project: P0700889
Sample ID: 43-092807
Sample Collection Date: 09/28/07

ARF: 54493
APPL ID: AX68188
QCG: $TPHC-071003A-116496

Method	Analyte	Result	PQL	MDL	Units	Extraction Date	Analysis Date
EPA 8015B-	Diesel Fuel	Not detected	50	40.4	ug/L	10/03/07	10/03/07
EPA 8015B-	Motor Oil	Not detected	500	106.0	ug/L	10/03/07	10/03/07
EPA 8015B-	Surrogate: Octacosane	72.6	28-142		%	10/03/07	10/03/07
EPA 8015B-	Surrogate: Ortho-Terphenyl	74.2	49-128		%	10/03/07	10/03/07

Quant Method: TPHD1002.M
Run #: 1002063
Instrument: Apollo
Sequence: 071002
Dilution Factor: 1
Initials: LA

Printed: 10/04/07 8:55:42 AM
APPL-F1-SC-MCRes/MCPQL-REG MDLs

Method Blank

EPA 8081A/8082 WATER

APPL Inc.
4203 West Swift Avenue
Fresno, CA 93722

Blank Name/QCG: **071003W-68188 - 116594**
Batch ID: $808PW-071003A

Sample Type	Analyte	Result	PQL	MDL	Units	Extraction Date	Analysis Date
BLANK	4,4'-DDE	Not detected	0.05	0.008	ug/L	10/03/07	10/05/07
BLANK	4,4'-DDT	Not detected	0.05	0.011	ug/L	10/03/07	10/05/07
BLANK	4,4'-TDE/DDD	Not detected	0.05	0.008	ug/L	10/03/07	10/05/07
BLANK	a-BHC	Not detected	0.05	0.005	ug/L	10/03/07	10/05/07
BLANK	a-Chlordane	Not detected	0.05	0.005	ug/L	10/03/07	10/05/07
BLANK	Aldrin	Not detected	0.05	0.007	ug/L	10/03/07	10/05/07
BLANK	b-BHC	Not detected	0.05	0.006	ug/L	10/03/07	10/05/07
BLANK	d-BHC	Not detected	0.05	0.005	ug/L	10/03/07	10/05/07
BLANK	Dieldrin	Not detected	0.05	0.005	ug/L	10/03/07	10/05/07
BLANK	Endosulfan I	Not detected	0.05	0.007	ug/L	10/03/07	10/05/07
BLANK	Endosulfan II	Not detected	0.05	0.008	ug/L	10/03/07	10/05/07
BLANK	Endosulfan sulfate	Not detected	0.05	0.005	ug/L	10/03/07	10/05/07
BLANK	Endrin	Not detected	0.05	0.008	ug/L	10/03/07	10/05/07
BLANK	Endrin aldehyde	Not detected	0.05	0.006	ug/L	10/03/07	10/05/07
BLANK	Endrin ketone	Not detected	0.05	0.008	ug/L	10/03/07	10/05/07
BLANK	g-BHC (Lindane)	Not detected	0.05	0.008	ug/L	10/03/07	10/05/07
BLANK	g-Chlordane	Not detected	0.05	0.006	ug/L	10/03/07	10/05/07
BLANK	Heptachlor	Not detected	0.05	0.006	ug/L	10/03/07	10/05/07
BLANK	Heptachlor epoxide	Not detected	0.05	0.006	ug/L	10/03/07	10/05/07
BLANK	Methoxychlor	Not detected	0.05	0.007	ug/L	10/03/07	10/05/07
BLANK	PCB-1016	Not detected	1.0	0.25	ug/L	10/03/07	10/05/07
BLANK	PCB-1221	Not detected	1.0	0.29	ug/L	10/03/07	10/05/07
BLANK	PCB-1232	Not detected	1.0	0.36	ug/L	10/03/07	10/05/07
BLANK	PCB-1242	Not detected	1.0	0.25	ug/L	10/03/07	10/05/07
BLANK	PCB-1248	Not detected	1.0	0.06	ug/L	10/03/07	10/05/07
BLANK	PCB-1254	Not detected	1.0	0.48	ug/L	10/03/07	10/05/07
BLANK	PCB-1260	Not detected	1.0	0.21	ug/L	10/03/07	10/05/07
BLANK	Toxaphene	Not detected	1.0	0.07	ug/L	10/03/07	10/05/07
BLANK	Surrogate: DECA	79.4	27-110		%	10/03/07	10/05/07
BLANK	Surrogate: TCmX	69.6	24-114		%	10/03/07	10/05/07

Quant Method: PCBSC.M
Run #: 1003092
Instrument: Lucy
Sequence: 071003
Initials: LA

GC SC-Blank-REG MDLs
Printed: 10/09/07 1:47:05 PM

Laboratory Control Spike Recovery

EPA 8081A/8082 WATER

APPL ID: **071003W-68188 LCS - 116594**
Batch ID: $808PW-071003A

APPL Inc.
4203 West Swift Avenue
Fresno, CA 93722

Compound Name	Spike Level ug/L	SPK Result ug/L	SPK % Recovery	Recovery Limits
4,4'-DDE	1.50	1.19	79.3	64-120
4,4'-DDT	1.50	1.30	86.7	61-126
4,4'-TDE/DDD	1.50	1.25	83.3	67-116
a-BHC	1.50	1.33	88.7	45-125
a-Chlordane	1.50	1.22	81.3	63-112
Aldrin	1.50	0.949	63.3	46-117
b-BHC	1.50	1.29	86.0	59-116
d-BHC	1.50	1.30	86.7	30-130
Dieldrin	1.50	1.28	85.3	67-117
Endosulfan I	1.50	1.31	87.3	66-114
Endosulfan II	1.50	1.26	84.0	66-113
Endosulfan sulfate	1.50	1.26	84.0	63-109
Endrin	1.50	1.24	82.7	57-127
Endrin aldehyde	1.50	1.23	82.0	56-114
Endrin ketone	1.50	1.39	92.7	53-119
g-BHC (Lindane)	1.50	1.32	88.0	57-128
g-Chlordane	1.50	1.17	78.0	61-115
Heptachlor	1.50	1.09	72.7	46-121
Heptachlor epoxide	1.50	1.27	84.7	62-117
Methoxychlor	1.50	1.30	86.7	62-121
PCB-1016	5.00	3.60	72.0	35-115
PCB-1260	5.00	4.57	91.4	55-110
Surrogate: DECA	1.50	0.980	65.3	27-110
Surrogate: TCmX	1.50	0.989	65.9	24-114

Comments:

Primary	SPK
Quant Method :	PCBSC.M
Extraction Date :	10/03/07
Analysis Date :	10/05/07
Instrument :	Lucy
Run :	1003093
Initials :	LA

Printed: 10/09/07 1:47:06 PM

APPL Standard LCS

Method Blank

EPA 8141A OP Pesticides Water

APPL Inc.
4203 West Swift Avenue
Fresno, CA 93722

Blank Name/QCG: **071003W-68188 - 116800**
Batch ID: $8141W-071003A

Sample Type	Analyte	Result	PQL	MDL	Units	Extraction Date	Analysis Date
BLANK	Azinphosmethyl	Not detected	5.0	0.02	ug/L	10/03/07	10/12/07
BLANK	Bolstar	Not detected	0.5	0.07	ug/L	10/03/07	10/12/07
BLANK	Chlorpyrifos (Dursban)	Not detected	0.5	0.01	ug/L	10/03/07	10/12/07
BLANK	Coumaphos	Not detected	1.0	0.13	ug/L	10/03/07	10/12/07
BLANK	Def	Not detected	0.5	0.08	ug/L	10/03/07	10/12/07
BLANK	Demeton (Total)	Not detected	1.0	0.08	ug/L	10/03/07	10/12/07
BLANK	Diazinon	Not detected	0.5	0.01	ug/L	10/03/07	10/12/07
BLANK	Dichlorvos	Not detected	1.0	0.02	ug/L	10/03/07	10/12/07
BLANK	Dimethoate	Not detected	0.5	0.08	ug/L	10/03/07	10/12/07
BLANK	Disulfoton	Not detected	0.5	0.02	ug/L	10/03/07	10/12/07
BLANK	EPN	Not detected	0.5	0.03	ug/L	10/03/07	10/12/07
BLANK	Ethion	Not detected	0.5	0.03	ug/L	10/03/07	10/12/07
BLANK	Ethoprop	Not detected	0.5	0.02	ug/L	10/03/07	10/12/07
BLANK	Fensulfothion	Not detected	2.5	0.16	ug/L	10/03/07	10/12/07
BLANK	Fenthion	Not detected	0.5	0.02	ug/L	10/03/07	10/12/07
BLANK	Malathion	Not detected	0.5	0.05	ug/L	10/03/07	10/12/07
BLANK	Merphos	Not detected	0.5	0.06	ug/L	10/03/07	10/12/07
BLANK	Mevinphos	Not detected	3.5	0.07	ug/L	10/03/07	10/12/07
BLANK	Naled	Not detected	2.5	0.27	ug/L	10/03/07	10/12/07
BLANK	Parathion, ethyl	Not detected	0.5	0.02	ug/L	10/03/07	10/12/07
BLANK	Parathion, methyl	Not detected	0.5	0.08	ug/L	10/03/07	10/12/07
BLANK	Phorate	Not detected	0.5	0.07	ug/L	10/03/07	10/12/07
BLANK	Prowl (Pendimethalin)	Not detected	0.5	0.04	ug/L	10/03/07	10/12/07
BLANK	Ronnel	Not detected	0.5	0.03	ug/L	10/03/07	10/12/07
BLANK	Stirophos	Not detected	0.5	0.06	ug/L	10/03/07	10/12/07
BLANK	Sulfotep	Not detected	0.5	0.02	ug/L	10/03/07	10/12/07
BLANK	Tokuthion	Not detected	0.5	0.02	ug/L	10/03/07	10/12/07
BLANK	Trichloronate	Not detected	0.5	0.05	ug/L	10/03/07	10/12/07
BLANK	Trifluralin	Not detected	0.5	0.04	ug/L	10/03/07	10/12/07
BLANK	Surrogate: Tributylphosphate	84.7	64-124		%	10/03/07	10/12/07
BLANK	Surrogate: Triphenylphosphate	84.6	54-116		%	10/03/07	10/12/07

Quant Method: OP3LL.M
Run #: 1005187
Instrument: NPD04
Sequence: 071005
Initials: JT

GC SC-Blank-REG MDLs
Printed: 10/12/07 4:34:15 PM **52**

Laboratory Control Spike Recovery
EPA 8141A OP Pesticides Water

APPL ID: **071003W-68188 LCS - 116800**
Batch ID: $8141W-071003A

APPL Inc.
4203 West Swift Avenue
Fresno, CA 93722

Compound Name	Spike Level ug/L	SPK Result ug/L	SPK % Recovery	Recovery Limits
Azinphosmethyl	5.00	4.02	80.4	37-154
Bolstar	2.50	1.93	77.2	43-119
Chlorpyrifos (Dursban)	2.50	2.02	80.8	54-125
Coumaphos	12.5	10.9	87.2	50-126
Def	5.00	3.98	79.6	36-150
Demeton (Total)	2.50	1.45	58.0	0-126
Diazinon	2.50	2.16	86.4	60-117
Dichlorvos	2.50	2.10	84.0	7-197
Dimethoate	2.50	1.89	75.6	55-185
Disulfoton	2.50	2.10	84.0	19-130
EPN	2.50	2.08	83.2	48-143
Ethion	2.50	2.08	83.2	46-128
Ethoprop	2.50	2.09	83.6	60-118
Fensulfothion	12.5	9.74	77.9	49-150
Fenthion	2.50	2.11	84.4	39-134
Malathion	2.50	2.16	86.4	56-114
Merphos	5.00	4.08	81.6	46-127
Mevinphos	5.00	4.17	83.4	55-165
Naled	1.0	1.53	153	9-155
Parathion, ethyl	2.50	2.11	84.4	41-146
Parathion, methyl	2.50	1.88	75.2	42-135
Phorate	2.50	1.97	78.8	44-117
Prowl (Pendimethalin)	2.50	2.10	84.0	46-142
Ronnel	2.50	2.14	85.6	38-133
Stirophos	5.00	4.81	96.2	37-138
Sulfotep	2.50	2.13	85.2	36-145

Comments:

Primary	SPK
Quant Method :	OP3LL.M
Extraction Date :	10/03/07
Analysis Date :	10/12/07
Instrument :	NPD04
Run :	1005186
Initials :	JT

Printed: 10/12/07 4:37:19 PM

APPL Standard LCS

53

Laboratory Control Spike Recovery
EPA 8141A OP Pesticides Water

APPL ID: **071003W-68188 LCS - 116800**
Batch ID: $8141W-071003A

APPL Inc.
4203 West Swift Avenue
Fresno, CA 93722

Compound Name	Spike Level ug/L	SPK Result ug/L	SPK % Recovery	Recovery Limits
Tokuthion	2.50	2.00	80.0	42-140
Trichloronate	2.50	2.02	80.8	42-121
Trifluralin	2.50	2.22	88.8	36-141
Surrogate: Tributylphosphate	5.00	4.21	84.2	64-124
Surrogate: Triphenylphosphate	5.00	4.20	84.0	54-116

Comments:

Primary	SPK
Quant Method :	OP3LL.M
Extraction Date :	10/03/07
Analysis Date :	10/12/07
Instrument :	NPD04
Run :	1005186
Initials :	JT

Printed: 10/12/07 4:37:19 PM

APPL Standard LCS

54

Method Blank
EPA 8151A Herbicides Water

APPL Inc.
4203 West Swift Avenue
Fresno, CA 93722

Blank Name/QCG: **071002W-68188 - 116798**
Batch ID: $8151-071002A1

Sample Type	Analyte	Result	PQL	MDL	Units	Extraction Date	Analysis Date
BLANK	2,4,5-T	Not detected	0.1	0.03	ug/L	10/02/07	10/06/07
BLANK	2,4,5-TP	Not detected	0.1	0.07	ug/L	10/02/07	10/06/07
BLANK	2,4-D	Not detected	0.5	0.15	ug/L	10/02/07	10/06/07
BLANK	2,4-DB	Not detected	1.0	0.23	ug/L	10/02/07	10/06/07
BLANK	Dalapon	Not detected	1.0	0.59	ug/L	10/02/07	10/06/07
BLANK	Dicamba	Not detected	0.1	0.03	ug/L	10/02/07	10/06/07
BLANK	Dichlorprop (2,4-DP)	Not detected	0.5	0.16	ug/L	10/02/07	10/06/07
BLANK	Dinoseb (DNBP)	Not detected	0.25	0.080	ug/L	10/02/07	10/06/07
BLANK	MCPA	Not detected	100	25.4	ug/L	10/02/07	10/06/07
BLANK	MCPP	Not detected	100	35.8	ug/L	10/02/07	10/06/07
BLANK	Surrogate: 2,4-DCAA	74.2	33-154		%	10/02/07	10/06/07

Quant Method: HERBGL.M
Run #: 1003172
Instrument: Herbie
Sequence: 071003
Initials: DA

GC SC-Blank-REG MDLs
Printed: 10/12/07 3:14:24 PM

55

Laboratory Control Spike Recovery
EPA 8151A Herbicides Water

APPL ID: **071002W-68188 LCS - 116798**
Batch ID: $8151-071002A1

APPL Inc.
4203 West Swift Avenue
Fresno, CA 93722

Compound Name	Spike Level ug/L	SPK Result ug/L	SPK % Recovery	Recovery Limits
2,4,5-T	0.640	0.542	84.7	66-117
2,4,5-TP	0.640	0.495	77.3	65-113
2,4-D	3.20	2.38	74.4	69-111
2,4-DB	6.40	9.49	148 #	72-115
Dalapon	6.40	2.25	35.2	20-140
Dicamba	0.640	0.501	78.3	59-119
Dichlorprop (2,4-DP)	3.20	2.47	77.2	66-108
Dinoseb (DNBP)	1.60	1.24	77.5	23-117
MCPA	640	431	67.3	62-112
MCPP	640	490	76.6	60-118
Surrogate: 2,4-DCAA	3.20	2.64	82.5	33-154

= Recovery is outside QC limits.

Comments:

Primary	SPK
Quant Method :	HERBGL.M
Extraction Date :	10/02/07
Analysis Date :	10/06/07
Instrument :	Herbie
Run :	1003173
Initials :	DA

Printed: 10/12/07 3:18:56 PM

APPL Standard LCS

56

Method Blank
EPA 8270C

APPL Inc.
4203 West Swift Avenue
Fresno, CA 93722

Blank Name/QCG: **071003W-68188 - 116608**
Batch ID: $8270-071003A

Sample Type	Analyte	Result	PQL	MDL	Units	Extraction Date	Analysis Date
BLANK	1,2,4-Trichlorobenzene	Not detected	10	1.3	ug/L	10/3/07	10/8/07
BLANK	1,2-DCB	Not detected	10	1.1	ug/L	10/3/07	10/8/07
BLANK	1,3-DCB	Not detected	10	1.0	ug/L	10/3/07	10/8/07
BLANK	1,4-DCB	Not detected	10	1.0	ug/L	10/3/07	10/8/07
BLANK	2,4,6-Trichlorophenol	Not detected	10	2.5	ug/L	10/3/07	10/8/07
BLANK	2,4-Dichlorophenol	Not detected	10	2.5	ug/L	10/3/07	10/8/07
BLANK	2,4-Dimethylphenol	Not detected	10	2.4	ug/L	10/3/07	10/8/07
BLANK	2,4-Dinitrophenol	Not detected	50	1.8	ug/L	10/3/07	10/8/07
BLANK	2,4-DNT	Not detected	10	2.7	ug/L	10/3/07	10/8/07
BLANK	2,6-DNT	Not detected	10	2.7	ug/L	10/3/07	10/8/07
BLANK	2-Chloronaphthalene	Not detected	10	2.0	ug/L	10/3/07	10/8/07
BLANK	2-Chlorophenol	Not detected	10	2.0	ug/L	10/3/07	10/8/07
BLANK	2-Methylnaphthalene	Not detected	10	1.8	ug/L	10/3/07	10/8/07
BLANK	2-Methylphenol	Not detected	10	1.9	ug/L	10/3/07	10/8/07
BLANK	2-Nitrophenol	Not detected	10	2.1	ug/L	10/3/07	10/8/07
BLANK	3,3'-Dichlorobenzidine	Not detected	20	3.0	ug/L	10/3/07	10/8/07
BLANK	4,6-Dinitro-2-methylphenol	Not detected	50	2.2	ug/L	10/3/07	10/8/07
BLANK	4-Bromophenyl phenyl ether	Not detected	10	2.6	ug/L	10/3/07	10/8/07
BLANK	4-Chloro-3-methylphenol	Not detected	20	2.6	ug/L	10/3/07	10/8/07
BLANK	4-Chlorophenyl phenyl ether	Not detected	10	2.6	ug/L	10/3/07	10/8/07
BLANK	4-Methylphenol	Not detected	10	1.7	ug/L	10/3/07	10/8/07
BLANK	4-Nitrophenol	Not detected	50	0.8	ug/L	10/3/07	10/8/07
BLANK	Acenaphthene	Not detected	10	2.3	ug/L	10/3/07	10/8/07
BLANK	Acenaphthylene	Not detected	10	2.3	ug/L	10/3/07	10/8/07
BLANK	Anthracene	Not detected	10	2.8	ug/L	10/3/07	10/8/07
BLANK	Benz (a) anthracene	Not detected	10	2.6	ug/L	10/3/07	10/8/07
BLANK	Benzo (a) pyrene	Not detected	10	2.5	ug/L	10/3/07	10/8/07
BLANK	Benzo (b) fluoranthene	Not detected	10	2.9	ug/L	10/3/07	10/8/07
BLANK	Benzo (g,h,i) perylene	Not detected	10	2.5	ug/L	10/3/07	10/8/07
BLANK	Benzo (k) fluoranthene	Not detected	10	2.9	ug/L	10/3/07	10/8/07
BLANK	Benzoic acid	Not detected	50	1.0	ug/L	10/3/07	10/8/07
BLANK	Benzyl alcohol	Not detected	20	2.0	ug/L	10/3/07	10/8/07
BLANK	Bis (2-chloroethoxy) methane	Not detected	10	2.4	ug/L	10/3/07	10/8/07
BLANK	Bis (2-chloroethyl) ether	Not detected	10	2.2	ug/L	10/3/07	10/8/07

Quant Method: L8270D.M
Run #: 1008L004
Instrument: Linus
Sequence: L070927
Initials: LF

GC SC-Blank-REG MDLs **57**
Printed: 10/12/07 10:50:40 AM

Method Blank
EPA 8270C

APPL Inc.
4203 West Swift Avenue
Fresno, CA 93722

Blank Name/QCG: **071003W-68188 - 116608**
Batch ID: $8270-071003A

Sample Type	Analyte	Result	PQL	MDL	Units	Extraction Date	Analysis Date
BLANK	Bis (2-chloroisopropyl) ether	Not detected	10	2.0	ug/L	10/3/07	10/8/07
BLANK	Bis (2-ethylhexyl) phthalate	Not detected	10	2.9	ug/L	10/3/07	10/8/07
BLANK	Butyl benzylphthalate	Not detected	10	2.8	ug/L	10/3/07	10/8/07
BLANK	Chrysene	Not detected	10	2.8	ug/L	10/3/07	10/8/07
BLANK	Di-n-butylphthalate	Not detected	10	3.2	ug/L	10/3/07	10/8/07
BLANK	Di-n-octylphthalate	Not detected	10	2.6	ug/L	10/3/07	10/8/07
BLANK	Dibenz (a,h) anthracene	Not detected	10	2.5	ug/L	10/3/07	10/8/07
BLANK	Dibenzofuran	Not detected	10	2.4	ug/L	10/3/07	10/8/07
BLANK	Diethyl phthalate	Not detected	10	3.0	ug/L	10/3/07	10/8/07
BLANK	Dimethyl phthalate	Not detected	10	2.9	ug/L	10/3/07	10/8/07
BLANK	Fluoranthene	Not detected	10	2.9	ug/L	10/3/07	10/8/07
BLANK	Fluorene	Not detected	10	2.5	ug/L	10/3/07	10/8/07
BLANK	Hexachlorobenzene	Not detected	10	2.7	ug/L	10/3/07	10/8/07
BLANK	Hexachlorobutadiene	Not detected	10	0.9	ug/L	10/3/07	10/8/07
BLANK	Hexachlorocyclopentadiene	Not detected	10	0.8	ug/L	10/3/07	10/8/07
BLANK	Hexachloroethane	Not detected	10	0.8	ug/L	10/3/07	10/8/07
BLANK	Indeno (1,2,3-cd) pyrene	Not detected	10	2.4	ug/L	10/3/07	10/8/07
BLANK	Isophorone	Not detected	10	2.5	ug/L	10/3/07	10/8/07
BLANK	n-Nitrosodi-n-propylamine	Not detected	10	2.2	ug/L	10/3/07	10/8/07
BLANK	n-Nitrosodimethylamine	Not detected	10	1.7	ug/L	10/3/07	10/8/07
BLANK	n-Nitrosodiphenylamine	Not detected	10	2.7	ug/L	10/3/07	10/8/07
BLANK	Naphthalene	Not detected	10	1.8	ug/L	10/3/07	10/8/07
BLANK	Nitrobenzene	Not detected	10	2.1	ug/L	10/3/07	10/8/07
BLANK	Pentachlorophenol	Not detected	50	2.8	ug/L	10/3/07	10/8/07
BLANK	Phenanthrene	Not detected	10	2.7	ug/L	10/3/07	10/8/07
BLANK	Phenol	Not detected	10	1.0	ug/L	10/3/07	10/8/07
BLANK	Pyrene	Not detected	10	2.8	ug/L	10/3/07	10/8/07
BLANK	Surrogate recovery (2FP)	51.3	16-71		%	10/3/07	10/8/07
BLANK	Surrogate recovery (FBP)	59.0	19-108		%	10/3/07	10/8/07
BLANK	Surrogate recovery (NBZ)	67.6	27-116		%	10/3/07	10/8/07
BLANK	Surrogate recovery (PHL)	38.3	12-47		%	10/3/07	10/8/07
BLANK	Surrogate recovery (TBP)	73.8	37-107		%	10/3/07	10/8/07
BLANK	Surrogate recovery (TPH)	66.2	31-126		%	10/3/07	10/8/07

Quant Method: L8270D.M
Run #: 1008L004
Instrument: Linus
Sequence: L070927
Initials: LF

GC SC-Blank-REG MDLs
Printed: 10/12/07 10:50:40 AM

58

Laboratory Control Spike Recovery
EPA 8270C

APPL ID: **071003W-68188 LCS - 116608**
Batch ID: $8270-071003A

APPL Inc.
4203 West Swift Avenue
Fresno, CA 93722

Compound Name	Spike Level ug/L	SPK Result ug/L	SPK % Recovery	Recovery Limits
1,2,4-Trichlorobenzene	50.0	21.6	43.2	11-82
1,2-DCB	50.0	19.4	38.8	10-79
1,3-DCB	50.0	17.5	35.0	10-76
1,4-DCB	50.0	18.4	36.8	10-77
2,4,6-Trichlorophenol	50.0	35.5	71.0	37-105
2,4-Dichlorophenol	50.0	34.6	69.2	35-103
2,4-Dimethylphenol	50.0	34.2	68.4	38-103
2,4-Dinitrophenol	50.0	35.0	70.0	32-105
2,4-DNT	50.0	37.8	75.6	40-106
2,6-DNT	50.0	37.3	74.6	41-106
2-Chloronaphthalene	50.0	29.5	59.0	24-96
2-Chlorophenol	50.0	31.7	63.4	30-99
2-Methylnaphthalene	50.0	28.6	57.2	22-99
2-Methylphenol	50.0	30.7	61.4	31-93
2-Nitrophenol	50.0	32.0	64.0	34-104
3,3'-Dichlorobenzidine	50.0	41.1	82.2	11-116
4,6-Dinitro-2-methylphenol	50.0	38.5	77.0	39-105
4-Bromophenyl phenyl ether	50.0	34.6	69.2	37-104
4-Chloro-3-methylphenol	50.0	36.7	73.4	41-103
4-Chlorophenyl phenyl ether	50.0	35.1	70.2	33-104
4-Methylphenol	100	62.6	62.6	30-86
4-Nitrophenol	50.0	22.8	45.6	13-100
Acenaphthene	50.0	31.3	62.6	33-104
Acenaphthylene	50.0	32.2	64.4	35-104
Anthracene	50.0	34.2	68.4	48-97
Benz (a) anthracene	50.0	36.2	72.4	48-103

Comments:

Primary	SPK
Quant Method :	L8270D.M
Extraction Date :	10/3/07
Analysis Date :	10/8/07
Instrument :	Linus
Run :	1008L005
Initials :	LF

Printed: 10/12/07 10:50:43 AM
APPL Standard LCS

59

Laboratory Control Spike Recovery
EPA 8270C

APPL ID: **071003W-68188 LCS - 116608**
Batch ID: $8270-071003A

APPL Inc.
4203 West Swift Avenue
Fresno, CA 93722

Compound Name	Spike Level ug/L	SPK Result ug/L	SPK % Recovery	Recovery Limits
Benzo (a) pyrene	50.0	36.5	73.0	46-96
Benzo (b) fluoranthene	50.0	33.6	67.2	43-107
Benzo (g,h,i) perylene	50.0	34.9	69.8	47-97
Benzo (k) fluoranthene	50.0	43.3	86.6	41-102
Benzoic acid	50.0	29.6	59.2	13-100
Benzyl alcohol	50.0	38.8	77.6	38-95
Bis (2-chloroethoxy) methane	50.0	33.0	66.0	36-102
Bis (2-chloroethyl) ether	50.0	29.6	59.2	29-105
Bis (2-chloroisopropyl) ether	50.0	30.0	60.0	35-99
Bis (2-ethylhexyl) phthalate	50.0	36.1	72.2	43-110
Butyl benzylphthalate	50.0	34.5	69.0	44-104
Chrysene	50.0	34.6	69.2	45-103
Di-n-butylphthalate	50.0	46.3	92.6	47-108
Di-n-octylphthalate	50.0	35.0	70.0	45-109
Dibenz (a,h) anthracene	50.0	35.4	70.8	48-98
Dibenzofuran	50.0	34.5	69.0	32-103
Diethyl phthalate	50.0	37.0	74.0	47-97
Dimethyl phthalate	50.0	36.4	72.8	44-102
Fluoranthene	50.0	37.7	75.4	46-107
Fluorene	50.0	35.6	71.2	41-103
Hexachlorobenzene	50.0	35.8	71.6	41-103
Hexachlorobutadiene	50.0	14.8	29.6	10-77
Hexachlorocyclopentadiene	50.0	15.5	31.0	10-78
Hexachloroethane	50.0	14.2	28.4	10-72
Indeno (1,2,3-cd) pyrene	50.0	33.6	67.2	43-110
Isophorone	50.0	34.0	68.0	40-103
n-Nitrosodi-n-propylamine	50.0	33.9	67.8	38-104

Comments:

Primary	SPK
Quant Method :	L8270D.M
Extraction Date :	10/3/07
Analysis Date :	10/8/07
Instrument :	Linus
Run :	1008L005
Initials :	LF

Printed: 10/12/07 10:50:43 AM

APPL Standard LCS

60

Laboratory Control Spike Recovery

EPA 8270C

APPL ID: **071003W-68188 LCS - 116608**
Batch ID: $8270-071003A

APPL Inc.
4203 West Swift Avenue
Fresno, CA 93722

Compound Name	Spike Level ug/L	SPK Result ug/L	SPK % Recovery	Recovery Limits
n-Nitrosodimethylamine	50.0	27.6	55.2	24-83
n-Nitrosodiphenylamine	50.0	31.7	63.4	43-103
Naphthalene	50.0	26.8	53.6	23-100
Nitrobenzene	50.0	30.7	61.4	34-103
Pentachlorophenol	50.0	39.7	79.4	38-106
Phenanthrene	50.0	35.1	70.2	48-96
Phenol	50.0	18.3	36.6	16-52
Pyrene	50.0	34.7	69.4	48-108
Surrogate recovery (2FP)	200	96.3	48.1	16-71
Surrogate recovery (FBP)	100	55.5	55.5	19-108
Surrogate recovery (NBZ)	100	62.4	62.4	27-116
Surrogate recovery (PHL)	200	71.3	35.6	12-47
Surrogate recovery (TBP)	200	140	70.0	37-107
Surrogate recovery (TPH)	100	64.2	64.2	31-126

Comments:

Primary	SPK
Quant Method :	L8270D.M
Extraction Date :	10/3/07
Analysis Date :	10/8/07
Instrument :	Linus
Run :	1008L005
Initials :	LF

Printed: 10/12/07 10:50:43 AM

APPL Standard LCS

61

Method Blank
EPA 8015B TPH Diesel Water

APPL Inc.
4203 West Swift Avenue
Fresno, CA 93722

Blank Name/QCG: **071003W-68188 - 116496**
Batch ID: $TPHC-071003A

Sample Type	Analyte	Result	PQL	MDL	Units	Extraction Date	Analysis Date
BLANK	Diesel Fuel	Not detected	50	40.4	ug/L	10/03/07	10/03/07
BLANK	Motor Oil	Not detected	500	106.0	ug/L	10/03/07	10/03/07
BLANK	Surrogate: Octacosane	70.0	28-142		%	10/03/07	10/03/07
BLANK	Surrogate: Ortho-Terphenyl	73.9	49-128		%	10/03/07	10/03/07

Quant Method: TPHD1002.M
Run #: 1002060
Instrument: Apollo
Sequence: 071002
Initials: LA

GC SC-Blank-REG MDLs
Printed: 10/04/07 8:55:45 AM **62**

Laboratory Control Spike Recovery

EPA 8015B TPH Diesel Water

APPL ID: **071003W-68188 LCS - 116496**
Batch ID: $TPHC-071003A

APPL Inc.
4203 West Swift Avenue
Fresno, CA 93722

Compound Name	Spike Level ug/L	SPK Result ug/L	SPK % Recovery	Recovery Limits
Diesel Fuel	1000	735	73.5	23-132
Motor Oil	1000	822	82.2	50-150
Surrogate: Octacosane	50.0	39.0	78.0	28-142
Surrogate: Ortho-Terphenyl	50.0	39.5	79.0	49-128

Comments:

Primary	SPK
Quant Method :	TPHD1002.M
Extraction Date :	10/03/07
Analysis Date :	10/03/07
Instrument :	Apollo
Run :	1002061,62
Initials :	LA

Printed: 10/04/07 8:55:37 AM

APPL Standard LCS

63

Columbia Analytical Services, Inc. Chain of Custody

2655 Park Center Drive, Suite A • Simi Valley, CA 93065 • 805-526-7161 • FAX 805-526-7270

CAS Contact: Karen Ryan

64

Project Number: P0700889
Project Manager: Karen Ryan

Lab Code	Sample ID	# of Cont.	Matrix	Sample Date	Sample Time	Lab ID	DRO_RRO 8015B	HERB 8151A	PCB 8082	PEST_OC 8081A	PEST_OP 8141A	SVO 8270C
P0700889-002	43-092807	12	Water	09/28/07	0800	Ag&PP	X	X	X	X	X	X

Special Instructions/Comments

Turnaround Requirements

✓ **RUSH** (Surcharges Apply)

PLEASE CIRCLE WORK DAYS

1 2 3 4 (5)

____ **STANDARD**

Requested FAX Date: _____

Requested Report Date: 10/08/07

Report Requirements

____ I. Results Only

✓ II. Results + QC Summaries

____ III. Results + QC and Calibration Summaries

____ IV. Data Validation Report with Raw Data

PQL/MDL/J Y

EDD Y

Invoice Information

PO# P0700889

Bill to

Relinquished By: [signature] 9/28/07 1425

Received By: Libby Cheesebrough 9-29-07 15:05

Airbill Number:

MWH Laboratories
A Division of MWH Americas, Inc.

750 Royal Oaks Drive, Suite 100
Monrovia, California 91016-3629
Tel: 626 386 1100
Fax: 626 386 1101
1 800 566 LABS (1 800 566 5227)

Laboratory Report

for

Columbia Analytical Services
2655 Park Center Drive

Suite A

Simi Valley , CA 93065

Attention: Karen Ryan
Fax: (805) 526-7270

DST David S. Tripp
Project Manager

ACCREDITED IN ACCORDANCE WITH nelac 01114CA

Report#: 217862
Project: SUB
PO#: P0700889

Laboratory certifies that the test results meet all **NELAC** requirements unless noted in the Comments section or the Case Narrative. Following the cover page are QC Report,QC Summary,Data Report,Hits Report, totaling 4 page[s].

Columbia Analytical Services, Inc. Chain of Custody

2655 Park Center Drive, Suite A • Simi Valley, CA 93065 • 805-526-7161 • FAX 805-526-7270

CAS Contact: Karen Ryan

Project Number: P0700889
Project Manager: Karen Ryan

4° ONICE

217862

Lab Code	Sample ID	# of Cont.	Matrix	Sample Date	Sample Time	Lab ID	SiO2 D SM 4500-SiO2 C
P0700889-002	43-092807	1	Water	09/28/07	0800	MWH Labs	X

Test Comments

SiO2 D - SM 4500-SiO2 C P0700889-002 Reactive Silica (Subcontract MWH Labs)

Special Instructions/Comments

Turnaround Requirements

✓ **RUSH** (Surcharges Apply)

PLEASE CIRCLE WORK DAYS

1 2 3 4 (5)

____ **STANDARD**

Requested FAX Date: _____

Requested Report Date: 10/08/07

Report Requirements

____ I. Results Only

✓ II. Results + QC Summaries

____ III. Results + QC and Calibration Summaries

____ IV. Data Validation Report with Raw Data

PQL/MDL/J Y

EDD Y EXCEL EDD

Invoice Information

PO# P0700889

Bill to

Relinquished By: 9/28/07 1545

Received By: 9-29-07 1315

Airbill Number:

SCANNED

SCANNED

GSO GOLDEN STATE OVERNIGHT

< WebShip > > > > >

800-322-5555 www.gso.com

Ship From:

LLESENIA CERCADO
COLUMBIA ANALYTICAL
2665 PARK CENTER DRIVE #D
SIMI VALLEY, CA 93065

Ship To:

SAMPLE RECEIVING
MONTGOMERY WATSON
LABORATORY
750 ROYAL OAKS AVE
MONROVIA, CA 91016

COD:
$0.00

Billing Reference:

Delivery Instructions:

Tracking #: 508061864

SDS

NWK

A

MONROVIA

D91010A

57479947

Print Date : 9/28/2007

Send Label To Printer | Edit Shipment | Finish

LABEL INSTRUCTIONS:

Do not copy or reprint this label for additional shipments - each package must have a unique barcode.

STEP 1 - Use the "Print" menu option in your browser to send this page to a laser or inkjet printer.

STEP 2 - Fold this page in half.

STEP 3 - Securely attach this label to your package, do not cover the barcode.

ADDITIONAL OPTIONS:

Send Label Via EMail | Create Return Label

TERMS AND CONDITIONS:

By giving us your shipment to deliver, you agree to all the service terms and conditions described in this section.
Our liability for loss or damage to any package is limited to your actual damages or $100 whichever is less, unless you pay for and declare a higher authorized value. If you declare a higher value and pay the additional charge, our liability will be the lesser of your declared value or the actual value of your loss or damage. In any event, we will not be liable for any damage, whether direct, incidental, special or consequential, in excess of the declared value of a shipment whether or not we had knowledge that such damage might be incurred including but not limited to loss of income or profit. We will not be liable for your acts or omissions, including but not limited to improper or insufficient packaging, securing, marking or addressing. Also, we will not be liable if you or the recipient violates any of the terms of our agreement. We will not be liable for loss, damage or delay caused by events we cannot control, including but not limited to acts of God, perils of the air, weather conditions, act of public enemies, war, strikes, or civil commotion. The highest declared value for our GSO Priority Letter or GSO Priority Package is $500. For other shipments the highest declared value is $10,000 unless your package contains items of "extraordinary value", in which case the highest declared value we allow is $500. Items of "extraordinary value" include, but or not limited to, artwork, jewelry, furs, precious metals, tickets, negotiable instruments and other items with intrinsic value.

MWH Laboratories
750 Royal Oaks Drive, Monrovia, CA 91016
PHONE: 626-386-1100/FAX: 626-386-1101

ACKNOWLEDGMENT OF SAMPLES RECEIVED

Columbia Analytical Services
2655 Park Center Drive
Suite A
Simi Valley, CA 93065
Attn: Karen Ryan
Phone: (805) 526-7161

Customer Code: COLUMBIA-CA
PO#: P0700889
Group#: 217862
Project#: SUB
Proj Mgr: David Tripp
Phone: (626) 386-1158

The following samples were received from you on **09/29/07**. They have been scheduled for the tests listed beside each sample. If this information is incorrect, please contact your service representative. Thank you for using MWH Laboratories.

Sample#	Sample Id	Tests Scheduled	Matrix	Sample Date
2709290026	P0700889-002	43-092807 P R-SIO2 T	Water	28-sep-2007 08:00:00

Test Acronym Description

Test Acronym	Description
P	Metals sample pH
R-SIO2	Reactive Silica as SiO2
T	Metals Turbidity

MWH Laboratories
A Division of MWH Americas, Inc.

750 Royal Oaks Drive, Suite 100
Monrovia, California 91016-3629
Tel: 626 386 1100
Fax: 626 386 1101
1 800 566 LABS (1 800 566 5227)

Laboratory
Hits Report
#217862

Columbia Analytical Services
Karen Ryan
2655 Park Center Drive
Suite A
Simi Valley , CA 93065

Samples Received
29-sep-2007 13:18:15

Analyzed	Sample#	Sample ID	Result	Federal MCL	UNITS	MRL
	2709290026	P0700889-002 43-092807				
10/11/07	Reactive Silica as SiO2		30		mg/l	1.0

SUMMARY OF POSITIVE DATA ONLY.

MWH Laboratories
A Division of MWH Americas, Inc.

750 Royal Oaks Drive, Suite 100
Monrovia, California 91016-3629
Tel: 626 386 1100
Fax: 626 386 1101
1 800 566 LABS (1 800 566 5227)

Laboratory
Data Report
#217862

Columbia Analytical Services
Karen Ryan
2655 Park Center Drive
Suite A
Simi Valley , CA 93065

Samples Received
09/29/07

Prepared	Analyzed	QC Ref#	Method	Analyte	Result	Units	MRL	Dilution
P0700889-002	**43-092807 (2709290026)**			**Sampled on 09/28/07 08:00**				
	10/11/07 16:53	390210	(SM4500-SIO2 C)	Reactive Silica as SiO2	30	mg/l	1.0	1

MWH Laboratories
A Division of MWH Americas, Inc.

750 Royal Oaks Drive, Suite 100
Monrovia, California 91016-3629
Tel: 626 386 1100
Fax: 626 386 1101
1 800 566 LABS (1 800 566 5227)

Laboratory
QC Summary
#217862

Columbia Analytical Services

QC Ref #0 - Metals Turbidity Analysis Date: 10/03/2007

2709290026	P0700889-002 43-092807	Analyzed by: jrf
2709290026	P0700889-002 43-092807	Analyzed by: jrf

QC Ref #390210 - Reactive Silica as SiO2 Analysis Date: 10/11/2007

2709290026	P0700889-002 43-092807	Analyzed by: dyh

MWH Laboratories
A Division of MWH Americas, Inc.

750 Royal Oaks Drive, Suite 100
Monrovia, California 91016-3629
Tel: 626 386 1100
Fax: 626 386 1101
1 800 566 LABS (1 800 566 5227)

Laboratory
QC Report
#217862

Columbia Analytical Services

QC Ref #390210 Reactive Silica as SiO2

QC	Analyte	Spiked	Recovered	Units	Yield (%)	Limits (%)	RPD (%)
MRL_CHK	Reactive Silica as SiO2	1.000	0.822	MGL	82.2	(50-150)	

Spikes which exceed Limits and Method Blanks with positive results are highlighted by Underlining.
Criteria for MS and DUP are advisory only, batch control is based on LCS. Criteria for duplicates are advisory only, unless otherwise specified in the method.

PTS Laboratories
ENVIRONMENTAL SERVICES

October 5, 2007

Ms. Karen Ryan
Columbia Analytical Services
2655 Park Center Dr. Ste. A
Simi Valley, CA 93065

Re: P0700889
PTS File No: 37818

Dear Ms. Ryan:

Enclosed are final data for samples submitted from your Project # P0700889. All analyses were performed by applicable ASTM, EPA or API methodology. An electronic version of the report has previously been sent to your attention. The samples are currently in storage and will be retained for thirty days past completion of testing at no charge. Please note that the samples will be disposed of at that time. You may contact me regarding storage, disposal or return of the samples.

We appreciate the opportunity to be of service and trust these data will prove beneficial in the development of this project. Please call me at (562) 907-3607 with any questions or if you require additional information.

Sincerely,
PTS Laboratories, Inc.

Larry Kunkel
District Manager

LAK:vk

Encl.

8100 Secura Way – Santa Fe Springs, CA 90670
Phone 562.907.3607 Fax 562.907.3610
www.ptsgeolabs.com

PTS File No: 37818
Client: Columbia Analyical

PTS Laboratories

SILT DENSITY INDEX

(Methodology: ASTM D4189)

PROJECT NAME: N/A
PROJECT NO: P0700889

SAMPLE ID	MATRIX	SAMPLING		ANALYSIS		FILTER		TEST TEMP., °F		SILT DENSITY INDEX
		DATE	TIME	DATE	TIME	TYPE	SIZE, micron	START	FINISH	
43-092807	Aqueous	09/28/07	800	10/02/07	1400	Millipore	0.45	76	76	1.17

Weck Laboratories, Inc.
Environmental and Analytical Services - Since 1964

Report Date: Thursday, October 11, 2007
Received Date: Friday, September 28, 2007
Received Time: 3:45 pm

Turnaround Time: 5 days

Client: Columbia Analytical Services - Simi
2655 Park Center Dr., Ste. A
Simi Valley, CA 93065

Phone: (805) 577-2083
FAX: (805) 526-7270

Attn: Karen Ryan

Project: P0700889

P.O.#:

Supplement To Certificate of Analysis

This is a Supplement to the Certificate of Analysis document issued previously for the above indicated project

Work Order No: 7092841-01 **Sample ID: 43-092807** **Matrix: Water**
Sampled by: Client **Sampled: 09/28/07 08:00** **Sample Note: P0700889-002**

Analyte	Result	MDL	Qualifier	Units	Reporting Limit	Dilution	Method	Prepared	Analyzed	Batch
Total Aluminum	**0.036**	0.0038		mg/l	0.020	1	EPA 200.7	10/02/07	10/05/07 jba	W7J0112
Aluminum, Dissolved	**7.9**	3.8	J	ug/l	20	1	EPA 200.7	10/02/07	10/05/07 jba	W7J0112
Boron, Dissolved	**240**	5.6		ug/l	10	1	EPA 200.7	10/02/07	10/05/07 jba	W7J0112
Total Boron	**240**	5.6		ug/l	10	1	EPA 200.7	10/02/07	10/05/07 jba	W7J0112
Calcium	**45**	0.0039		mg/l	0.10	1	EPA 200.7	10/02/07	10/05/07 jba	W7J0112
Calcium, Dissolved	**45**	0.0039		mg/l	0.10	1	EPA 200.7	10/02/07	10/05/07 jba	W7J0112
Iron, Dissolved	**18**	0.68	J	ug/l	20	1	EPA 200.7	10/02/07	10/05/07 jba	W7J0112
Iron, Total	**60**	0.68		ug/l	20	1	EPA 200.7	10/02/07	10/05/07 jba	W7J0112
Potassium	**3.6**	0.079		mg/l	0.10	1	EPA 200.7	10/02/07	10/05/07 jba	W7J0112
Potassium, Dissolved	**3.7**	0.079		mg/l	0.10	1	EPA 200.7	10/02/07	10/05/07 jba	W7J0112
Magnesium	**11**	0.0024		mg/l	0.10	1	EPA 200.7	10/02/07	10/05/07 jba	W7J0112
Magnesium, Dissolved	**11**	0.0024		mg/l	0.10	1	EPA 200.7	10/02/07	10/05/07 jba	W7J0112
Manganese, Dissolved	**29**	0.51		ug/l	5.0	1	EPA 200.7	10/02/07	10/05/07 jba	W7J0112
Total Manganese	**57**	0.51		ug/l	5.0	1	EPA 200.7	10/02/07	10/05/07 jba	W7J0112
Sodium	**74**	0.21		mg/l	0.50	1	EPA 200.7	10/02/07	10/05/07 jba	W7J0112
Sodium, Dissolved	**74**	0.21		mg/l	0.50	1	EPA 200.7	10/02/07	10/05/07 jba	W7J0112
Silicon	**15**	0.0024		mg/l	0.040	1	EPA 200.7	10/02/07	10/05/07 jba	W7J0112
Strontium, Total	**0.76**	0.00041		mg/l	0.0050	1	EPA 200.7	10/02/07	10/05/07 jba	W7J0112
Strontium, Dissolved	**730**	0.41		ug/l	5.0	1	EPA 200.7	10/02/07	10/05/07 jba	W7J0112
Silver, Dissolved	ND	0.19		ug/l	0.50	1	EPA 6020	10/02/07	10/10/07 mpl	W7J0103
Arsenic, Dissolved	**4.0**	0.066		ug/l	2.0	1	EPA 6020	10/02/07	10/04/07 mpl	W7J0103
Barium, Dissolved	**26**	0.13		ug/l	0.50	1	EPA 6020	10/02/07	10/04/07 mpl	W7J0103
Beryllium, Dissolved	ND	0.12		ug/l	0.30	1	EPA 6020	10/02/07	10/04/07 mpl	W7J0103
Cadmium, Dissolved	ND	0.063		ug/l	0.50	1	EPA 6020	10/02/07	10/04/07 mpl	W7J0103
Cobalt, Dissolved	ND	0.034		ug/l	0.20	1	EPA 6020	10/02/07	10/04/07 mpl	W7J0103
Chromium, Dissolved	**0.45**	0.016	J	ug/l	4.0	1	EPA 6020	10/02/07	10/04/07 mpl	W7J0103
Copper, Dissolved	**1.8**	0.085	J	ug/l	2.0	1	EPA 6020	10/02/07	10/04/07 mpl	W7J0103

14859 East Clark Avenue, City of Industry, California 91745-1396 (626) 336-2139 FAX (626) 336-2634
www.wecklabs.com

Supplement To Certificate of Analysis

This is a Supplement to the Certificate of Analysis document issued previously for the above indicated project

Work Order No: 7092841-01 **Sample ID: 43-092807** **Matrix: Water**
Sampled by: Client **Sampled: 09/28/07 08:00** **Sample Note: P0700889-002**

Analyte	Result	MDL	Qualifier	Units	Reporting Limit	Dilution	Method	Prepared	Analyzed	Batch
Total Beryllium	ND	0.12		ug/l	0.30	1	EPA 6020	10/02/07	10/04/07 mpl	W7J0103
Total Vanadium	**7.8**	1.2		ug/l	5.0	1	EPA 6020	10/02/07	10/04/07 mpl	W7J0103
Total Chromium	**0.70**	0.072	J	ug/l	4.0	1	EPA 6020	10/02/07	10/04/07 mpl	W7J0103
Total Cobalt	ND	0.034		ug/l	0.20	1	EPA 6020	10/02/07	10/04/07 mpl	W7J0103
Total Nickel	**0.090**	0.041	J	ug/l	2.0	1	EPA 6020	10/02/07	10/04/07 mpl	W7J0103
Total Copper	**4.1**	0.061		ug/l	2.0	1	EPA 6020	10/02/07	10/04/07 mpl	W7J0103
Total Zinc	**11**	1.1		ug/l	10	1	EPA 6020	10/02/07	10/04/07 mpl	W7J0103
Total Arsenic	**4.1**	0.089		ug/l	2.0	1	EPA 6020	10/02/07	10/04/07 mpl	W7J0103
Total Selenium	**0.38**	0.23	J	ug/l	2.0	1	EPA 6020	10/02/07	10/04/07 mpl	W7J0103
Total Molybdenum	**23**	0.044		ug/l	1.0	1	EPA 6020	10/02/07	10/04/07 mpl	W7J0103
Total Silver	ND	0.19		ug/l	0.50	1	EPA 6020	10/02/07	10/04/07 mpl	W7J0103
Total Cadmium	ND	0.063		ug/l	0.50	1	EPA 6020	10/02/07	10/04/07 mpl	W7J0103
Total Antimony	ND	1.3		ug/l	5.0	1	EPA 6020	10/02/07	10/04/07 mpl	W7J0103
Total Barium	**27**	0.13		ug/l	0.50	1	EPA 6020	10/02/07	10/04/07 mpl	W7J0103
Total Thallium	ND	0.045		ug/l	0.50	1	EPA 6020	10/02/07	10/04/07 mpl	W7J0103
Total Lead	**0.41**	0.11	J	ug/l	1.0	1	EPA 6020	10/02/07	10/04/07 mpl	W7J0103
Molybdenum, Dissolved	**23**	0.016		ug/l	0.10	1	EPA 6020	10/02/07	10/10/07 mpl	W7J0103
Nickel, Dissolved	**0.070**	0.041	J	ug/l	2.0	1	EPA 6020	10/02/07	10/04/07 mpl	W7J0103
Lead, Dissolved	**0.060**	0.042	J	ug/l	1.0	1	EPA 6020	10/02/07	10/04/07 mpl	W7J0103
Antimony, Dissolved	**1.3**	0.052		ug/l	0.50	1	EPA 6020	10/02/07	10/04/07 mpl	W7J0103
Selenium, Dissolved	**0.37**	0.023	J	ug/l	2.0	1	EPA 6020	10/02/07	10/10/07 mpl	W7J0103
Thallium, Dissolved	ND	0.045		ug/l	0.50	1	EPA 6020	10/02/07	10/10/07 mpl	W7J0103
Vanadium, Dissolved	**7.4**	1.2		ug/l	5.0	1	EPA 6020	10/02/07	10/04/07 mpl	W7J0103
Zinc, Dissolved	**10**	1.1		ug/l	10	1	EPA 6020	10/02/07	10/04/07 mpl	W7J0103
Alkalinity as CaCO3	**170**			mg/l	2.0	1	SM 2320B	10/01/07	10/02/07 atm	W7J0079
Carbonate Alkalinity as CaCO3	ND			mg/l	2.0	1	SM 2320B	10/01/07	10/02/07 atm	W7J0079
Bicarbonate Alkalinity as HCO3	**210**			mg/l	2.0	1	SM 2320B	10/01/07	10/02/07 atm	W7J0079
Hydroxide Alkalinity as CaCO3	ND			mg/l	2.0	1	SM 2320B	10/01/07	10/02/07 atm	W7J0079
Ammonia as N	**0.084**	0.024	J	mg/l	0.10	1	EPA 350.1	09/29/07	10/01/07 cwn	W7I1268
Biochemical Oxygen Demand	ND	3.0		mg/l	10	1	SM 5210 B	09/28/07	10/03/07 cwn	W7I1258
Cyanide, Free (amenable)	ND			mg/l	0.010	1	SM4500 CN G	10/02/07	10/02/07 cwn	W7J0094
Total Cyanide	ND	0.0031		mg/l	0.010	1	SM 4500 CN E	10/02/07	10/02/07 cwn	W7J0094
Total Hardness as CaCO3	**160**			mg/l	1.0	1	EPA 200.7	10/05/07	10/05/07 jba	W7J0284
Mercury, Dissolved	ND	0.073		ug/l	0.10	1	EPA 7470A	10/01/07	10/02/07 jlp	W7J0023
Mercury, Total	ND	0.073		ug/l	0.10	1	EPA 7470A	10/01/07	10/02/07 jlp	W7J0023
Phosphate, Total as PO4	**0.11**		J	mg/l	0.15	1	EPA 365.3	10/02/07	10/03/07 hml	W7J0114
Total Dissolved Solids	**550**	4.0		mg/l	10	1	SM2540C	09/28/07	09/29/07 itp	W7I1260
Soluble Sulfide	ND	0.10		mg/l	0.10	1	SM 4500S2 D	09/28/07	09/28/07 cwn	W7I1256
Sulfide, Total	ND			mg/l	0.10	1	SM4500 S2 D	10/02/07	10/02/07 cwn	W7J0129
Total Organic Carbon (TOC)	**0.16**	0.013	J	mg/l	0.30	1	SM5310C	10/02/07	10/02/07 jlp	W7J0150
Total Organic Halides	ND	3.1		ug/l	20	1	SM5320B	10/03/07	10/03/07 jlp	W7J0191

14859 East Clark Avenue, City of Industry, California 91745-1396 (626) 336-2139 FAX (626) 336-2634
www.wecklabs.com

Quality Control Report
Weck Laboratories, Inc
Conventional Chemistry/Physical Parameters by APHA/EPA/ASTM Methods - Quality Control

Analyte	Sample Result	QC Result	Qualifier	Units	Spike Level	%REC	%REC Limits	RPD	RPD Limit
Batch W7I1256 - General Preparation									
Blank (W7I1256-BLK1)					Prepared & Analyzed: 09/28/07				
Soluble Sulfide		ND		mg/l					
LCS (W7I1256-BS1)					Prepared & Analyzed: 09/28/07				
Soluble Sulfide		0.10		mg/l	0.101	99	96-105		
Duplicate (W7I1256-DUP1)			**Source: 7092841-01**		Prepared & Analyzed: 09/28/07				
Soluble Sulfide	ND	ND		mg/l					20
Batch W7I1258 - General Preparation									
LCS (W7I1258-BS1)					Prepared: 09/28/07 Analyzed: 10/03/07				
Biochemical Oxygen Demand		200		mg/l	198	101	85-115		
Batch W7I1260 - General Preparation									
Blank (W7I1260-BLK1)					Prepared: 09/28/07 Analyzed: 09/29/07				
Total Dissolved Solids		ND		mg/l					
LCS (W7I1260-BS1)					Prepared: 09/28/07 Analyzed: 09/29/07				
Total Dissolved Solids		825		mg/l	824	100	98-103		
Duplicate (W7I1260-DUP1)			**Source: 7092841-01**		Prepared: 09/28/07 Analyzed: 09/29/07				
Total Dissolved Solids	553	557		mg/l				0.7	10
Batch W7I1268 - General Preparation									
Blank (W7I1268-BLK1)					Prepared: 09/29/07 Analyzed: 10/01/07				
Ammonia as N		0.0262	J	mg/l					
LCS (W7I1268-BS1)					Prepared: 09/29/07 Analyzed: 10/01/07				
Ammonia as N		1.05		mg/l	1.00	105	90-110		
Matrix Spike (W7I1268-MS1)			**Source: 7091417-05**		Prepared: 09/29/07 Analyzed: 10/01/07				
Ammonia as N	0.137	1.18		mg/l	1.00	104	84.6-110		
Matrix Spike (W7I1268-MS2)			**Source: 7091417-06**		Prepared: 09/29/07 Analyzed: 10/01/07				
Ammonia as N	0.130	1.13		mg/l	1.00	100	84.6-110		
Matrix Spike Dup (W7I1268-MSD1)			**Source: 7091417-05**		Prepared: 09/29/07 Analyzed: 10/01/07				
Ammonia as N	0.137	1.07		mg/l	1.00	93	84.6-110	10	10

14859 East Clark Avenue, City of Industry, California 91745-1396 (626) 336-2139 FAX (626) 336-2634
www.wecklabs.com

Quality Control Report
Weck Laboratories, Inc
Conventional Chemistry/Physical Parameters by APHA/EPA/ASTM Methods - Quality Control

Analyte	Sample Result	QC Result	Qualifier	Units	Spike Level	%REC	%REC Limits	RPD	RPD Limit
Batch W7I1268 - General Preparation									
Matrix Spike Dup (W7I1268-MSD2)		**Source: 7091417-06**			Prepared: 09/29/07 Analyzed: 10/01/07				
Ammonia as N	0.130	1.11		mg/l	1.00	98	84.6-110	2	10
Batch W7J0079 - General Preparation									
Blank (W7J0079-BLK1)					Prepared: 10/01/07 Analyzed: 10/02/07				
Alkalinity as CaCO3		0.250	J	mg/l					
Carbonate Alkalinity as CaCO3		ND		mg/l					
Bicarbonate Alkalinity as HCO3		0.310	J	mg/l					
Hydroxide Alkalinity as CaCO3		ND		mg/l					
LCS (W7J0079-BS1)					Prepared: 10/01/07 Analyzed: 10/02/07				
Alkalinity as CaCO3		44.2		mg/l	45.3	98	94-108		
Carbonate Alkalinity as CaCO3		ND		mg/l	0.00		0-200		
Bicarbonate Alkalinity as HCO3		53.9		mg/l	55.3	97	94-108		
Hydroxide Alkalinity as CaCO3		ND		mg/l	0.00		0-200		
Duplicate (W7J0079-DUP1)		**Source: 7092841-01**			Prepared: 10/01/07 Analyzed: 10/02/07				
Alkalinity as CaCO3	171	171		mg/l				0	15
Carbonate Alkalinity as CaCO3	0.00	ND		mg/l					200
Bicarbonate Alkalinity as HCO3	209	209		mg/l				0	15
Hydroxide Alkalinity as CaCO3	0.00	ND		mg/l					200
Batch W7J0094 - General Preparation									
Blank (W7J0094-BLK1)					Prepared & Analyzed: 10/02/07				
Cyanide, Free (amenable)		ND		mg/l					
Total Cyanide		ND		mg/l					
LCS (W7J0094-BS1)					Prepared & Analyzed: 10/02/07				
Cyanide, Free (amenable)		0.205		mg/l	0.200	102	87-115		
Total Cyanide		0.205		mg/l	0.200	102	87-115		
Matrix Spike (W7J0094-MS1)		**Source: 7092173-01**			Prepared & Analyzed: 10/02/07				
Cyanide, Free (amenable)	0.00	0.205		mg/l	0.200	102	80-117		
Total Cyanide	ND	0.166		mg/l	0.200	83	80-117		
Matrix Spike Dup (W7J0094-MSD1)		**Source: 7092173-01**			Prepared & Analyzed: 10/02/07				
Cyanide, Free (amenable)	0.00	0.196		mg/l	0.200	98	80-117	4	20
Total Cyanide	ND	0.196		mg/l	0.200	98	80-117	17	20
Batch W7J0114 - General Preparation									

14859 East Clark Avenue, City of Industry, California 91745-1396 (626) 336-2139 FAX (626) 336-2634
www.wecklabs.com

Quality Control Report
Weck Laboratories, Inc
Conventional Chemistry/Physical Parameters by APHA/EPA/ASTM Methods - Quality Control

Analyte	Sample Result	QC Result	Qualifier	Units	Spike Level	%REC	%REC Limits	RPD	RPD Limit
Batch W7J0114 - General Preparation									
Blank (W7J0114-BLK1)					Prepared: 10/02/07		Analyzed: 10/03/07		
Phosphate, Total as PO4		ND		mg/l					
LCS (W7J0114-BS1)					Prepared: 10/02/07		Analyzed: 10/03/07		
Phosphate, Total as PO4		0.629		mg/l	0.618	102	85-109		
Matrix Spike (W7J0114-MS1)			**Source: 7092841-01**		Prepared: 10/02/07		Analyzed: 10/03/07		
Phosphate, Total as PO4	0.112	0.725		mg/l	0.618	99	71-118		
Matrix Spike Dup (W7J0114-MSD1)			**Source: 7092841-01**		Prepared: 10/02/07		Analyzed: 10/03/07		
Phosphate, Total as PO4	0.112	0.730		mg/l	0.618	100	71-118	0.7	20
Batch W7J0129 - General Preparation									
Blank (W7J0129-BLK1)					Prepared & Analyzed: 10/02/07				
Sulfide, Total		ND		mg/l					
LCS (W7J0129-BS1)					Prepared & Analyzed: 10/02/07				
Sulfide, Total		0.100		mg/l	0.101	99	21-100		
Duplicate (W7J0129-DUP1)			**Source: 7092851-03**		Prepared & Analyzed: 10/02/07				
Sulfide, Total	0.00	ND		mg/l					200
Batch W7J0150 - SM5310									
Blank (W7J0150-BLK1)					Prepared & Analyzed: 10/02/07				
Total Organic Carbon (TOC)		0.0200	J	mg/l					
LCS (W7J0150-BS1)					Prepared & Analyzed: 10/02/07				
Total Organic Carbon (TOC)		4.81		mg/l	5.00	96	90-110		
Matrix Spike (W7J0150-MS1)			**Source: 7092622-01**		Prepared & Analyzed: 10/02/07				
Total Organic Carbon (TOC)	0.905	5.57		mg/l	5.00	93	84-107		
Matrix Spike Dup (W7J0150-MSD1)			**Source: 7092622-01**		Prepared & Analyzed: 10/02/07				
Total Organic Carbon (TOC)	0.905	5.51		mg/l	5.00	92	84-107	1	20
Batch W7J0191 - SM5320									
Blank (W7J0191-BLK1)					Prepared & Analyzed: 10/03/07				
Total Organic Halides		ND		ug/l					
LCS (W7J0191-BS1)					Prepared & Analyzed: 10/03/07				

14859 East Clark Avenue, City of Industry, California 91745-1396 (626) 336-2139 FAX (626) 336-2634
www.wecklabs.com

Quality Control Report

Weck Laboratories, Inc

Conventional Chemistry/Physical Parameters by APHA/EPA/ASTM Methods - Quality Control

Analyte	Sample Result	QC Result	Qualifier	Units	Spike Level	%REC	%REC Limits	RPD	RPD Limit
Batch W7J0191 - SM5320									
Total Organic Halides		44.5		ug/l	50.0	89	78-131		
Matrix Spike (W7J0191-MS1)			**Source: 7092419-01**		Prepared & Analyzed: 10/03/07				
Total Organic Halides	12.7	112		ug/l	100	99	65-141		
Matrix Spike Dup (W7J0191-MSD1)			**Source: 7092419-01**		Prepared & Analyzed: 10/03/07				
Total Organic Halides	12.7	126		ug/l	100	113	65-141	11	20

Weck Laboratories, Inc

Metals (Aqueous) by EPA 6000/7000 Series Methods - Quality Control

Analyte	Sample Result	QC Result	Qualifier	Units	Spike Level	%REC	%REC Limits	RPD	RPD Limit
Batch W7J0023 - EPA 7470A									
Blank (W7J0023-BLK1)					Prepared: 10/01/07 Analyzed: 10/02/07				
Mercury, Total		ND		ug/l					
Mercury, Dissolved		ND		ug/l					
LCS (W7J0023-BS1)					Prepared: 10/01/07 Analyzed: 10/02/07				
Mercury, Total		1.03		ug/l	1.00	103	80-120		
Mercury, Dissolved		1.03		ug/l	1.00	103	80-120		
Matrix Spike (W7J0023-MS1)			**Source: 7092841-01**		Prepared: 10/01/07 Analyzed: 10/02/07				
Mercury, Dissolved	ND	1.08		ug/l	1.00	108	70-130		
Mercury, Total	ND	1.08		ug/l	1.00	108	70-129		
Matrix Spike Dup (W7J0023-MSD1)			**Source: 7092841-01**		Prepared: 10/01/07 Analyzed: 10/02/07				
Mercury, Total	ND	1.11		ug/l	1.00	111	70-129	3	20
Mercury, Dissolved	ND	1.11		ug/l	1.00	111	70-130	3	20
Batch W7J0103 - EPA 3005A									
Blank (W7J0103-BLK1)					Prepared: 10/02/07 Analyzed: 10/04/07				
Total Beryllium		ND		ug/l					
Antimony, Dissolved		0.270	J	ug/l					
Selenium, Dissolved		ND		ug/l					
Molybdenum, Dissolved		ND		ug/l					
Vanadium, Dissolved		ND		ug/l					
Cobalt, Dissolved		ND		ug/l					
Cadmium, Dissolved		ND		ug/l					
Beryllium, Dissolved		ND		ug/l					
Barium, Dissolved		ND		ug/l					

14859 East Clark Avenue, City of Industry, California 91745-1396 (626) 336-2139 FAX (626) 336-2634
www.wecklabs.com

Quality Control Report

Weck Laboratories, Inc

Metals (Non-Aqueous) by EPA 6000/7000 Series Methods - Quality Control

Analyte	Sample Result	QC Result	Qualifier	Units	Spike Level	%REC	%REC Limits	RPD	RPD Limit
Batch W7J0103 - EPA 3005A									
Blank (W7J0103-BLK1)					Prepared: 10/02/07 Analyzed: 10/04/07				
Zinc, Dissolved		4.88	J	ug/l					
Arsenic, Dissolved		ND		ug/l					
Silver, Dissolved		ND		ug/l					
Nickel, Dissolved		ND		ug/l					
Thallium, Dissolved		ND		ug/l					
Total Vanadium		ND		ug/l					
Chromium, Dissolved		ND		ug/l					
Total Chromium		ND		ug/l					
Total Cobalt		ND		ug/l					
Total Nickel		ND		ug/l					
Total Copper		0.240	J	ug/l					
Copper, Dissolved		0.240	J	ug/l					
Total Zinc		4.88	J	ug/l					
Total Arsenic		ND		ug/l					
Total Selenium		ND		ug/l					
Total Molybdenum		0.100	J	ug/l					
Total Silver		ND		ug/l					
Total Cadmium		ND		ug/l					
Total Antimony		ND		ug/l					
Total Barium		ND		ug/l					
Total Thallium		ND		ug/l					
Lead, Dissolved		ND		ug/l					
Total Lead		ND		ug/l					
LCS (W7J0103-BS1)					Prepared: 10/02/07 Analyzed: 10/04/07				
Total Beryllium		50.2		ug/l	50.0	100	85-115		
Vanadium, Dissolved		51.4		ug/l	50.0	103	85-115		
Antimony, Dissolved		49.6		ug/l	50.0	99	85-115		
Beryllium, Dissolved		50.2		ug/l	50.0	100	85-115		
Selenium, Dissolved		53.2		ug/l	50.0	106	85-115		
Cobalt, Dissolved		52.4		ug/l	50.0	105	85-115		
Cadmium, Dissolved		52.2		ug/l	50.0	104	85-115		
Arsenic, Dissolved		51.9		ug/l	50.0	104	85-115		
Nickel, Dissolved		52.2		ug/l	50.0	104	85-115		
Silver, Dissolved		47.3		ug/l	50.0	95	85-115		
Zinc, Dissolved		57.6		ug/l	50.0	115	85-115		
Barium, Dissolved		54.1		ug/l	50.0	108	85-115		
Molybdenum, Dissolved		52.6		ug/l	50.0	105	85-115		
Thallium, Dissolved		54.1		ug/l	50.0	108	85-115		
Total Vanadium		51.4		ug/l	50.0	103	85-115		
Total Chromium		51.8		ug/l	50.0	104	85-115		
Chromium, Dissolved		51.8		ug/l	50.0	104	85-115		

14859 East Clark Avenue, City of Industry, California 91745-1396 (626) 336-2139 FAX (626) 336-2634
www.wecklabs.com

Quality Control Report
Weck Laboratories, Inc
Metals (Aqueous) by EPA 6000/7000 Series Methods - Quality Control

Analyte	Sample Result	QC Result	Qualifier	Units	Spike Level	%REC	%REC Limits	RPD	RPD Limit
Batch W7J0103 - EPA 3005A									
LCS (W7J0103-BS1)					Prepared: 10/02/07	Analyzed: 10/04/07			
Total Cobalt		52.4		ug/l	50.0	105	85-115		
Total Nickel		52.2		ug/l	50.0	104	85-115		
Copper, Dissolved		54.6		ug/l	50.0	109	85-115		
Total Copper		54.6		ug/l	50.0	109	85-115		
Total Zinc		57.6		ug/l	50.0	115	85-115		
Total Arsenic		51.9		ug/l	50.0	104	85-115		
Total Selenium		53.2		ug/l	50.0	106	85-115		
Total Molybdenum		52.6		ug/l	50.0	105	85-115		
Total Silver		47.3		ug/l	50.0	95	85-115		
Total Cadmium		52.2		ug/l	50.0	104	85-115		
Total Antimony		49.6		ug/l	50.0	99	85-115		
Total Barium		54.1		ug/l	50.0	108	85-115		
Total Thallium		54.1		ug/l	50.0	108	85-115		
Lead, Dissolved		54.2		ug/l	50.0	108	85-115		
Total Lead		54.2		ug/l	50.0	108	85-115		
Matrix Spike (W7J0103-MS1)		**Source: 7092846-02**			Prepared: 10/02/07	Analyzed: 10/04/07			
Total Beryllium	ND	53.7		ug/l	50.0	107	75-125		
Cobalt, Dissolved	0.360	53.0		ug/l	50.0	105	75-125		
Cadmium, Dissolved	0.170	51.0		ug/l	50.0	102	75-125		
Vanadium, Dissolved	10.5	64.6		ug/l	50.0	108	73-118		
Beryllium, Dissolved	ND	53.7		ug/l	50.0	107	70-130		
Barium, Dissolved	79.1	131		ug/l	50.0	105	70-130		
Arsenic, Dissolved	0.940	54.0		ug/l	50.0	106	70-130		
Silver, Dissolved	ND	44.8		ug/l	50.0	90	75-125		
Zinc, Dissolved	6.45	56.2		ug/l	50.0	100	70-130		
Selenium, Dissolved	ND	58.7		ug/l	50.0	117	75-125		
Molybdenum, Dissolved	ND	63.6		ug/l	50.0	127	70-130		
Antimony, Dissolved	0.860	51.7		ug/l	50.0	102	70-130		
Nickel, Dissolved	1.02	52.6		ug/l	50.0	103	70-130		
Thallium, Dissolved	ND	55.1		ug/l	50.0	110	75-125		
Total Vanadium	10.5	64.6		ug/l	50.0	108	75-125		
Total Chromium	2.54	56.2		ug/l	50.0	107	75-125		
Chromium, Dissolved	2.54	56.2		ug/l	50.0	107	70-130		
Total Cobalt	0.360	53.0		ug/l	50.0	105	75-125		
Total Nickel	1.02	52.6		ug/l	50.0	103	75-125		
Copper, Dissolved	1.35	52.0		ug/l	50.0	101	70-130		
Total Copper	1.35	52.0		ug/l	50.0	101	75-125		
Total Zinc	6.45	56.2		ug/l	50.0	100	75-125		
Total Arsenic	0.940	54.0		ug/l	50.0	106	75-125		
Total Selenium	4.81	58.7		ug/l	50.0	108	75-125		
Total Molybdenum	9.03	63.6		ug/l	50.0	109	75-125		

14859 East Clark Avenue, City of Industry, California 91745-1396 (626) 336-2139 FAX (626) 336-2634
www.wecklabs.com

Quality Control Report
Weck Laboratories, Inc
Metals (Aqueous) by EPA 6000/7000 Series Methods - Quality Control

Analyte	Sample Result	QC Result	Qualifier	Units	Spike Level	%REC	%REC Limits	RPD	RPD Limit
Batch W7J0103 - EPA 3005A									
Matrix Spike (W7J0103-MS1)		**Source: 7092846-02**			Prepared: 10/02/07 Analyzed: 10/04/07				
Total Silver	ND	44.8		ug/l	50.0	90	75-125		
Total Cadmium	0.170	51.0		ug/l	50.0	102	75-125		
Total Antimony	ND	51.7		ug/l	50.0	103	75-125		
Total Barium	79.1	131		ug/l	50.0	105	75-125		
Total Thallium	ND	55.1		ug/l	50.0	110	75-125		
Lead, Dissolved	0.140	54.3		ug/l	50.0	108	70-130		
Total Lead	0.140	54.3		ug/l	50.0	108	75-125		
Matrix Spike Dup (W7J0103-MSD1)		**Source: 7092846-02**			Prepared: 10/02/07 Analyzed: 10/04/07				
Total Beryllium	ND	53.6		ug/l	50.0	107	75-125	0.3	20
Cadmium, Dissolved	0.170	50.7		ug/l	50.0	101	75-125	0.4	20
Zinc, Dissolved	6.45	56.9		ug/l	50.0	101	70-130	1	20
Barium, Dissolved	79.1	130		ug/l	50.0	101	70-130	1	20
Arsenic, Dissolved	0.940	54.2		ug/l	50.0	106	70-130	0.3	30
Silver, Dissolved	ND	44.2		ug/l	50.0	88	75-125	1	20
Molybdenum, Dissolved	ND	62.5		ug/l	50.0	125	70-130	2	30
Antimony, Dissolved	0.860	51.6		ug/l	50.0	102	70-130	0.3	30
Beryllium, Dissolved	ND	53.6		ug/l	50.0	107	70-130	0.3	20
Nickel, Dissolved	1.02	52.4		ug/l	50.0	103	70-130	0.3	20
Vanadium, Dissolved	10.5	64.5		ug/l	50.0	108	73-118	0.2	20
Cobalt, Dissolved	0.360	52.5		ug/l	50.0	104	75-125	1	20
Selenium, Dissolved	ND	60.7		ug/l	50.0	121	75-125	3	20
Thallium, Dissolved	ND	54.7		ug/l	50.0	109	75-125	0.6	20
Total Vanadium	10.5	64.5		ug/l	50.0	108	75-125	0.2	20
Chromium, Dissolved	2.54	56.0		ug/l	50.0	107	70-130	0.4	30
Total Chromium	2.54	56.0		ug/l	50.0	107	75-125	0.4	20
Total Cobalt	0.360	52.5		ug/l	50.0	104	75-125	1	20
Total Nickel	1.02	52.4		ug/l	50.0	103	75-125	0.3	20
Copper, Dissolved	1.35	51.7		ug/l	50.0	101	70-130	0.5	30
Total Copper	1.35	51.7		ug/l	50.0	101	75-125	0.5	20
Total Zinc	6.45	56.9		ug/l	50.0	101	75-125	1	20
Total Arsenic	0.940	54.2		ug/l	50.0	106	75-125	0.3	20
Total Selenium	4.81	60.7		ug/l	50.0	112	75-125	3	20
Total Molybdenum	9.03	62.5		ug/l	50.0	107	75-125	2	20
Total Silver	ND	44.2		ug/l	50.0	88	75-125	1	20
Total Cadmium	0.170	50.7		ug/l	50.0	101	75-125	0.4	20
Total Antimony	ND	51.6		ug/l	50.0	103	75-125	0.3	20
Total Barium	79.1	130		ug/l	50.0	101	75-125	1	20
Total Thallium	ND	54.7		ug/l	50.0	109	75-125	0.6	20
Lead, Dissolved	0.140	53.4		ug/l	50.0	107	70-130	2	30
Total Lead	0.140	53.4		ug/l	50.0	107	75-125	2	20

14859 East Clark Avenue, City of Industry, California 91745-1396 (626) 336-2139 FAX (626) 336-2634
www.wecklabs.com

Quality Control Report
Weck Laboratories, Inc
Metals by EPA 200 Series Methods - Quality Control

Analyte	Sample Result	QC Result	Qualifier	Units	Spike Level	%REC	%REC Limits	RPD	RPD Limit
Batch W7J0112 - EPA 200.2									
Blank (W7J0112-BLK1)					Prepared: 10/02/07		Analyzed: 10/04/07		
Iron, Dissolved		2.14	J	ug/l					
Strontium, Dissolved		ND		ug/l					
Manganese, Dissolved		ND		ug/l					
Total Aluminum		ND		mg/l					
Aluminum, Dissolved		ND		ug/l					
Sodium, Dissolved		ND		mg/l					
Boron, Dissolved		ND		ug/l					
Total Boron		ND		ug/l					
Calcium, Dissolved		0.00412	J	mg/l					
Calcium		0.00412	J	mg/l					
Iron, Total		2.14	J	ug/l					
Potassium		ND		mg/l					
Potassium, Dissolved		ND		mg/l					
Magnesium		ND		mg/l					
Magnesium, Dissolved		ND		mg/l					
Total Manganese		ND		ug/l					
Sodium		ND		mg/l					
Silicon		0.00266	J	mg/l					
Strontium, Total		ND		mg/l					
LCS (W7J0112-BS1)					Prepared: 10/02/07		Analyzed: 10/04/07		
Iron, Dissolved		193		ug/l	200	97	85-115		
Strontium, Dissolved		198		ug/l			85-115		
Aluminum, Dissolved		182		ug/l	200	91	85-115		
Boron, Dissolved		179		ug/l	200	90	85-115		
Manganese, Dissolved		195		ug/l	200	98	85-115		
Sodium, Dissolved		48.3		mg/l	50.0	97	85-115		
Total Aluminum		0.182		mg/l	0.200	91	85-115		
Total Boron		179		ug/l	200	90	85-115		
Calcium		50.3		mg/l	50.2	100	85-115		
Calcium, Dissolved		50.3		mg/l	50.0	101	85-115		
Iron, Total		193		ug/l	200	97	85-115		
Potassium		53.2		mg/l	52.0	102	85-115		
Potassium, Dissolved		53.2		mg/l	50.0	106	85-115		
Magnesium, Dissolved		48.6		mg/l	50.0	97	85-115		
Magnesium		48.6		mg/l	50.2	97	85-115		
Total Manganese		195		ug/l	200	98	85-115		
Sodium		48.3		mg/l	50.2	96	85-115		
Silicon		0.938		mg/l	0.999	94	85-115		
Strontium, Total		0.198		mg/l	0.200	99	85-115		
Matrix Spike (W7J0112-MS1)		**Source: 7092503-06**			Prepared: 10/02/07		Analyzed: 10/04/07		
Iron, Dissolved	22.5	221		ug/l	200	100	70-130		

14859 East Clark Avenue, City of Industry, California 91745-1396 (626) 336-2139 FAX (626) 336-2634
www.wecklabs.com

Quality Control Report
Weck Laboratories, Inc
Metals by EPA 200 Series Methods - Quality Control

Analyte	Sample Result	QC Result	Qualifier	Units	Spike Level	%REC	%REC Limits	RPD	RPD Limit
Batch W7J0112 - EPA 200.2									
Matrix Spike (W7J0112-MS1)		**Source: 7092503-06**			Prepared: 10/02/07 Analyzed: 10/04/07				
Total Aluminum	0.0104	0.201		mg/l	0.200	96	70-130		
Boron, Dissolved	2250	2580	QM-02	ug/l	200	168	70-130		
Sodium, Dissolved	688	741		mg/l	50.0	106	70-130		
Strontium, Dissolved	9450	7860	QM-02	ug/l			70-130		
Aluminum, Dissolved	10.4	201		ug/l	200	96	70-130		
Manganese, Dissolved	5.83	211		ug/l	200	103	70-130		
Total Boron	2250	2580	QM-02	ug/l	200	168	70-130		
Calcium, Dissolved	339	404		mg/l	50.0	128	70-130		
Calcium	339	404		mg/l	50.2	128	70-130		
Iron, Total	22.5	221		ug/l	200	100	70-130		
Potassium, Dissolved	49.9	107		mg/l	50.0	113	70-130		
Potassium	49.9	107		mg/l	52.0	109	70-130		
Magnesium	177	235		mg/l	50.2	116	70-130		
Magnesium, Dissolved	177	235		mg/l	50.0	117	70-130		
Total Manganese	5.83	211		ug/l	200	103	70-130		
Sodium	688	741		mg/l	50.2	106	70-130		
Silicon	34.0	36.5	QM-02	mg/l	0.999	246	70-130		
Strontium, Total	9.45	7.86	QM-02	mg/l	0.200	NR	70-130		
Matrix Spike Dup (W7J0112-MSD1)		**Source: 7092503-06**			Prepared: 10/02/07 Analyzed: 10/04/07				
Iron, Dissolved	22.5	221		ug/l	200	100	70-130	0.04	20
Strontium, Dissolved	9450	7960	QM-02	ug/l			70-130	1	30
Aluminum, Dissolved	10.4	201		ug/l	200	95	70-130	0.2	20
Boron, Dissolved	2250	2570	QM-02	ug/l	200	160	70-130	0.6	30
Total Aluminum	0.0104	0.201		mg/l	0.200	95	70-130	0.2	30
Sodium, Dissolved	688	749		mg/l	50.0	123	70-130	1	20
Manganese, Dissolved	5.83	211		ug/l	200	103	70-130	0.04	20
Total Boron	2250	2570	QM-02	ug/l	200	160	70-130	0.6	30
Calcium	339	401		mg/l	50.2	122	70-130	0.7	30
Calcium, Dissolved	339	401		mg/l	50.0	122	70-130	0.7	20
Iron, Total	22.5	221		ug/l	200	100	70-130	0.04	30
Potassium	49.9	105		mg/l	52.0	106	70-130	1	30
Potassium, Dissolved	49.9	105		mg/l	50.0	110	70-130	1	20
Magnesium	177	231		mg/l	50.2	108	70-130	2	30
Magnesium, Dissolved	177	231		mg/l	50.0	108	70-130	2	20
Total Manganese	5.83	211		ug/l	200	103	70-130	0.04	30
Sodium	688	749		mg/l	50.2	123	70-130	1	30
Silicon	34.0	35.8	QM-02	mg/l	0.999	178	70-130	2	30
Strontium, Total	9.45	7.96	QM-02	mg/l	0.200	NR	70-130	1	30

Case Narrative:

14859 East Clark Avenue, City of Industry, California 91745-1396 (626) 336-2139 FAX (626) 336-2634
www.wecklabs.com

Quality Control Report

Authorized Signature

Contact: Alfredo Pierri (Lab Director)

ELAP # 1132
LACSD # 10143
NELAC # 04229CA

The results in this report apply to the samples analyzed in accordance with the chain of custody document. Weck Laboratories certifies that the test results meet all requirements of NELAC unless noted in the Case Narrative. This analytical report must be reproduced in its entirety.

Notes:
The Chain of Custody document is part of the analytical report
Any remaining sample(s) for testing will be disposed of one month from the final report date unless other arrangements are made in advance
All results are expressed on wet weight basis unless otherwise specified
ND=Not detected, below the reporting limit
Sub=Subcontracted analysis, original report enclosed
An Absence of Total Coliform meets the drinking water standards as established by the State of California Department of Health Services
The Reporting Limit (RL) is referenced as laboratory's Practical Quantitation Limit (PQL).
For Potable water analysis, the Reporting Limit (RL) is referenced as Detection Limit for reporting purposes(DLRs) defined by EPA.

If sample collected by Weck Laboratories, sampled in accordance to lab SOP MIS002

Flags for Data Qualifiers:
J = Detected but below the Reporting Limit, therefore, result is an estimated concentration (CLP J-Flag).
QM-02 = The RPD and/or percent recovery for this QC spike sample cannot be accurately calculated due to the high concentration of analyte inherent in the sample

14859 East Clark Avenue, City of Industry, California 91745-1396 (626) 336-2139 FAX (626) 336-2634
www.wecklabs.com

Columbia Analytical Services, Inc. Chain of Custody

2655 Park Center Drive, Suite A • Simi Valley, CA 93065 • 805-526-7161 • FAX 805-526-7270

CAS Contact: Karen Ryan

Project Number: P0700889
Project Manager: Karen Ryan

7092841

Lab Code	Sample ID	# of Cont.	Matrix	Sample Date	Sample Time	Lab ID	Alkalinity Titr SM 2320 B	Ammonia 350.1	BOD 5 Day SM 5210 B	CN Amen Calc SM 4500-CN- G	CN 335.2	Hardness Calc SM 2340 B	Hg D 7470A
P0700889-002	43-092807	11	Water	09/28/07	0800	Weck Labs	X	X	X	X	X	X	X

Test Comments

Metals T - 200.7	P0700889-002	Al B Ca Fe Mg Mn K Si Na Sr
Metals D - 200.7	P0700889-002	Al B Ca Fe Mg Mn K Na Sr
Phos T - 365.3	P0700889-002	as PO4
Metals T - 6020	P0700889-002	Sb As Ba Be Cd Cr Co Cu Pb Mo Ni Se Ag Tl V Zn (Title 22)
Metals D - 6020	P0700889-002	Sb As Ba Be Cd Cr Co Cu Pb Mo Ni Se Ag Tl V Zn (Title 22) (Field Filtered)
MISC_OUT_1 - None	P0700889-002	Anaylze for TOX by SM5320B

Special Instructions/Comments	Turnaround Requirements	Report Requirements	Invoice Information
	✓ RUSH (Surcharges Apply) PLEASE CIRCLE WORK DAYS 1 2 3 4 (5) ____ STANDARD Requested FAX Date: _____ Requested Report Date: 10/08/07	____ I. Results Only ✓ II. Results + QC Summaries ____ III. Results + QC and Calibration Summaries ____ IV. Data Validation Report with Raw Data PQL/MDL/J Y EDD Y 4.6°C	PO# P0700889 Bill to

Relinquished By: 9/28/07 15:45 Received By: JamaGmez 9/28/07 1545 Airbill Number: ATM

7092841

							Hg T 7470A	Metals D 200.7	Metals D 6020	Metals T 200.7	Metals T 6020	MISC_OUT_1 None	Phos T 365.3
P0700889-002	43-092807	11	Water	09/28/07	0800	Weck Labs	X	X	X	X	X	X	X

88

7092841

							Sulfide D SM 4500-S2- D	Sulfide T SM 4500-S2- D	TDS SM 2540 C	TOC T SM 5310 C
P0700889-002	43-092807		Water	09/28/07	0800	Weck Labs	X	X	X	X

Weck Laboratories, Inc.
Environmental and Analytical Services - Since 1964

Sample Receipt Acknowledgement

WORK ORDER: 7092841 | **Printed: 10/1/2007 12:50:22PM**

Client: **Columbia Analytical Services - Simi**
Project: **Columbia Analytical**

Project Manager: **Kim G Tu**
Project Number: **P0700889**

Report To:
Columbia Analytical Services - Simi
Karen Ryan
2655 Park Center Dr., Ste. A
Simi Valley, CA 93065
Phone: (805) 577-2083
Fax: (805) 526-7270

Invoice To:
Columbia Analytical Services - AP
Accounts Payable
1317 South 13th Avenue
Kelso, WA 98626
Phone :-
Fax: -

Date Due:	10/05/07 15:30 (5 day TAT)		
Received By:	Jaime Gomez	Date Received:	09/28/07 15:45
Logged In By:	Jaime Gomez	Date Logged In:	09/28/07 16:19

Samples Received at:	**4.6°C**	All containers intact:	**Yes**	Chain of custody completed:	**Yes**
Number of Ice chests/packages:	**1**	Custody seals present:	**NA**	Sample labels & COC agree:	**Yes**
Appropriate Sample Containers:	**Yes**	Custody seals intact:	**NA**	Samples preserved properly:	**Yes**
		Samples received on ice:	**Yes**	Sample volume sufficient:	**Yes**
		Custody Seals	**No**	Sufficient holding time for all tests:	**Yes**

Analysis	Due	TAT	Expires	Comments

E-MAILED
KM 10/1 12:57pm

14859 East Clark Avenue, City of Industry, California 91745-1396 (626) 336-2139 FAX (626) 336-2634
www.wecklabs.com

Sample Receipt Acknowledgement

WORK ORDER: 7092841 **Printed: 10/1/2007 12:50:22PM**

Client: Columbia Analytical Services - Simi **Project Manager:** Kim G Tu
Project: Columbia Analytical **Project Number:** P0700889

Analysis	Due	TAT	Expires	Comments
7092841-01 43-092807 [Water] Sampled 09/28/07 08:00 Pacific				**P0700889-002**
200.7 Mg	10/05/07 12:00	5	03/26/08 08:00	
200.7 Al	10/05/07 12:00	5	03/26/08 08:00	
6020 Ba_diss	10/05/07 12:00	5	03/26/08 08:00	
6020 As_diss	10/05/07 12:00	5	03/26/08 08:00	
200.7 Sr_diss	10/05/07 12:00	5	03/26/08 08:00	
200.7 Sr	10/05/07 12:00	5	03/26/08 08:00	
200.7 Si	10/05/07 12:00	5	03/26/08 08:00	
200.7 Na_diss	10/05/07 12:00	5	03/26/08 08:00	
200.7 Na	10/05/07 12:00	5	03/26/08 08:00	
200.7 Mn_DW	10/05/07 12:00	5	03/26/08 08:00	
6020 Cd_diss	10/05/07 12:00	5	03/26/08 08:00	
200.7 Mg_diss	10/05/07 12:00	5	03/26/08 08:00	
6020 Co_diss	10/05/07 12:00	5	03/26/08 08:00	
200.7 K_diss	10/05/07 12:00	5	03/26/08 08:00	
200.7 K	10/05/07 12:00	5	03/26/08 08:00	
200.7 Fe_DW	10/05/07 12:00	5	03/26/08 08:00	
200.7 Fe_diss	10/05/07 12:00	5	03/26/08 08:00	
200.7 Ca_diss	10/05/07 12:00	5	03/26/08 08:00	
200.7 Ca	10/05/07 12:00	5	03/26/08 08:00	
200.7 B_DW	10/05/07 12:00	5	03/26/08 08:00	
200.7 B_diss_DW	10/05/07 12:00	5	03/26/08 08:00	
200.7 Al_diss	10/05/07 12:00	5	03/26/08 08:00	
200.7 Mn_Diss	10/05/07 12:00	5	03/26/08 08:00	
Ammonia EPA 350.1_FIA	10/05/07 12:00	5	10/26/07 08:00	
Phosphate, Total as PO4 365.3	10/05/07 12:00	5	10/26/07 08:00	
Hg_w 7470	10/05/07 12:00	5	10/26/07 08:00	
Hg_diss 7470	10/05/07 12:00	5	10/26/07 08:00	
Hardness calc	10/05/07 12:00	5	03/26/08 08:00	
Cyanide Total	10/05/07 12:00	5	10/12/07 08:00	
TOC water	10/05/07 12:00	5	10/26/07 08:00	
Sulfide Total_w	10/05/07 12:00	5	10/05/07 08:00	
Sulfide Dissolved	10/05/07 12:00	5	10/05/07 08:00	
Solids, TDS_SM2540C	10/05/07 12:00	5	10/05/07 08:00	

14859 East Clark Avenue, City of Industry, California 91745-1396 (626) 336-2139 FAX (626) 336-2634
www.wecklabs.com

Weck Laboratories, Inc.
Environmental and Analytical Services - Since 1964

Sample Receipt Acknowledgement

WORK ORDER: 7092841 **Printed: 10/1/2007 12:50:22PM**

Client: Columbia Analytical Services - Simi **Project Manager:** Kim G Tu
Project: Columbia Analytical **Project Number:** P0700889

Analysis	Due	TAT	Expires	Comments
7092841-01 43-092807 [Water] Sampled 09/28/07 08:00 Pacific				**P0700889-002**
6020 Be_diss	10/05/07 12:00	5	03/26/08 08:00	
BOD	10/05/07 12:00	5	09/30/07 08:00	
TOX water SM5320B	10/05/07 12:00	5	10/12/07 08:00	
Alkalinity group	10/05/07 12:00	5	10/12/07 08:00	
6020 Zn_diss	10/05/07 12:00	5	03/26/08 08:00	
6020 V_diss	10/05/07 12:00	5	03/26/08 08:00	
6020 Sb_diss	10/05/07 12:00	5	03/26/08 08:00	
6020 Pb_diss	10/05/07 12:00	5	03/26/08 08:00	
6020 Ni_diss	10/05/07 12:00	5	03/26/08 08:00	
6020 Metals CAM_w	10/05/07 12:00	5	03/26/08 08:00	
6020 Cu_diss	10/05/07 12:00	5	03/26/08 08:00	
6020 Cr_diss	10/05/07 12:00	5	03/26/08 08:00	
Cyanide Amenable	10/05/07 12:00	5	10/12/07 08:00	

Comments:

Authorized Signature

10/1/2007
Date

Note:
If any of the information included in this sample receipt acknowledgement is incorrect (sample information, analysis, etc), please contact the lab at (626) 336-2139. Thank you.

14859 East Clark Avenue, City of Industry, California 91745-1396 (626) 336-2139 FAX (626) 336-2634
www.wecklabs.com

2655 Park Center Drive, Suite A Simi Valley, California 93065 (805) 526-7161 (805) 526-7270 fax

Columbia Analytical Services INC.
An Employee - Owned Company

October 26, 2007

Mike Flack
ENSR International
1220 Avenida Acaso
Camarillo, CA 93012

RE: CA City Aquifer Tests/Project #10056-014-150

Dear Mike,

Enclosed are the results of the samples submitted to our laboratory on September 20, 2007. The samples were submitted for partial analysis to APPL, Inc., MWH Laboratories, PTS Laboartories, and Weck Laboratories. Please find their report (#54412, 217058, 37793, and 7092038) attached. For your reference, these analyses have been assigned our service request number P0700847.

All analyses were performed in accordance with our laboratory's quality assurance program. Results are intended to be considered in their entirety and apply only to the samples analyzed. Columbia Analytical Services is not responsible for use of less than the complete report. Your report contains 90 pages.

Columbia Analytical Services is certified for environmental analyses by NELAP (certificate number: 02115CA) and Arizona Department of Health Services (License number: AZ0694).

If you have any questions, please call me at (805) 577-2083.

Respectfully submitted,

Columbia Analytical Services, Inc.

Karen Ryan

Karen Ryan
Project Manager

KR

NELAP Accredited ACIL Seal of Excellence Award 100% Recycled

Columbia Analytical Services, Inc.

Acronyms

8015M	California DHS LUFT Method
ASTM	American Society for Testing and Materials
BOD	Biochemical Oxygen Demand
BTEX	Benzene/Toluene/Ethylbenzene/Xylenes
CAM	California Assessment Metals
CAS Number	Chemical Abstract Service Registry Number
CFC	Chlorofluorocarbon
COD	Chemical Oxygen Demand
CRDL	Contract Required Detection Limit
D	Detected; result must be greater than zero.
DL	Detected; result must be greater than the detection limit.
DLCS	Duplicate Laboratory Control Sample
DMS	Duplicate Matrix Spike
DOH or DHS	Department of Health Services
ELAP	Environmental Laboratory Accreditation Program
EPA	U.S. Environmental Protection Agency
GC	Gas Chromatography
GC/MS	Gas Chromatography/Mass Spectrometry
IC	Ion Chromatography
ICB	Initial Calibration Blank sample
ICP	Inductively Coupled Plasma atomic emission spectrometry
ICV	Initial Calibration Verification sample
LCS	Laboratory Control Sample
LUFT	Leaking Underground Fuel Tank
M	Modified
MBAS	Methylene Blue Active Substances
MDL	Method Detection Limit
MRL	Method Reporting Limit
MS	Matrix Spike
MTBE	Methyl-*tert*-Butyl Ether
NA	Not Applicable
NC	Not Calculated
ND	None Detected at or above the Method Reporting/Detection Limit (MRL/MDL)
NTU	Nephelometric Turbidity Units
ppb	Parts Per Billion
ppm	Parts Per Million
PQL	Practical Quantitation Limit
QA/QC	Quality Assurance/Quality Control
RCRA	Resource Conservation and Recovery Act
RPD	Relative Percent Difference
SIM	Selected Ion Monitoring
SM	*Standard Methods for the Examination of Water and Wastewater*, 18th Ed., 1992.
STLC	Solubility Threshold Limit Concentration
SW	*Test Methods for Evaluating Solid Waste, Physical/Chemical Methods*, SW-846, Third Edition, 1986 and as amended by Updates I, II, IIA, and IIB.
TCLP	Toxicity Characteristics Leaching Procedure
TDS	Total Dissolved Solids
TPH	Total Petroleum Hydrocarbons
TSS	Total Suspended Solids
TTLC	Total Threshold Limit Concentration
VOA	Volatile Organic Analyte(s)

Qualifiers

U	Undetected at or above MDL/MRL (PQL).
J	Estimated concentration. Analyte detected above MDL, but below MRL (PQL).
B	Hit above MRL (PQL) also found in Method Blank.
E	Analyte concentration above high point of ICAL.
N	Presumptive evidence of compound.
D	Result from dilution.
X	See case narrative.

COLUMBIA ANALYTICAL SERVICES, INC.

Client:	ENSR International	**Service Request No.:**	P0700847
Project:	CA City Aquifer Tests/10056-014-150	**Date Received:**	9/20/07
Sample Matrix:	Water		

CASE NARRATIVE

All analyses were performed consistent with the quality assurance program of Columbia Analytical Services, Inc. (CAS). This report contains analytical results for samples designated for Tier II data deliverables. When appropriate to the method, method blank results have been reported with each analytical test. Surrogate recoveries have been reported for all applicable organic analyses. Additional quality control analyses reported herein include: Matrix/Duplicate Matrix Spike (MS/DMS), Laboratory/Duplicate Laboratory Control Sample (LCS/DLCS) and Sample Duplicate (DUP).

Sample Receipt

The samples were received for analysis at Columbia Analytical on 9/20/07. No discrepancies were noted upon initial sample inspection. The samples were received in good condition and consistent with the accompanying chain of custody form. The samples were stored at 4°C upon receipt at the laboratory.

Volatile Organic Compounds by EPA Method 8260B

The primary evaluation criterion was exceeded for Dichlorodifluoromethane in Initial Calibration (ICAL) ID CAL 1306. In accordance with CAS standard operating procedures, the alternative evaluation specified in the EPA method was performed using the mean Relative Standard Deviation (RSD) of all analytes in the calibration. The result of the mean RSD calculation was 6.7%, which met the alternative evaluation criteria. No further corrective action was required.

The Laboratory Control Sample (LCS) was run in duplicate for QC purposes. The spike recoveries of several analytes for Laboratory Control Samples (LCS/DLCS) PWG0701314-1 and PWG0701314-2 were outside the lower control criterion. The associated field samples have been reported only for Dichlorodifluoromethane from this batch, which was within acceptance criteria. The sample data has not been significantly affected. The data has been flagged accordingly.

Approved by Joe Anderson **Date** 9/27/07

COLUMBIA ANALYTICAL SERVICES, INC.

Client:	ENSR International	**Service Request No.:**	P0700847
Project:	CA City Aquifer Tests/10056-014-150	**Date Received:**	9/20/07
Sample Matrix:	Water		

The upper control criterion was exceeded for 2-Butanone (MEK) in Laboratory Control Sample (LCS) PWG0701337-1. The analyte in question was not detected in the associated field samples. The error associated with the elevated recovery equates to a high bias; therefore, the sample data has not been significantly affected. The data has been flagged accordingly.

The spike recovery of 2,2-Dichloropropane for Laboratory Control Sample (LCS) PWG0701337-1 was outside the lower control criterion. The analyte in question was not detected in the associated field samples. The error associated with reduced recovery equates to a potential low bias. A Method Reporting Limit (MRL) check standard was analyzed to verify instrument sensitivity, which indicated that the analytical batch was in control. The sample data has not been significantly affected. The data has been flagged accordingly. No further corrective action was required.

Gasoline Range Organics by EPA Method 8015B

The TPH as Gasoline range is the sum of the area of all the peaks eluting between 2-Methylpentane and 1,2,4-Trimethylbenzene.

The Laboratory Control Sample (LCS) was run in duplicate for QC purposes. No anomalies were encountered during this analysis.

General Chemistry Parameters

The Method Blank (MB) contained a trace hit of Chloride. The associated sample concentration was greater than 20 times the amount found in the MB; therefore, the data has not been significantly affected. No further corrective action was required.

The upper control criterion was exceeded for the Hexavalent Chromium matrix spikes. The analyte was not detected in the associated field sample. The sample and spikes were re-run at a 5x dilution, which also yielded elevated spike recoveries and no detection in the sample. The error associated with the elevated recovery equates to a high bias. The sample data has not been significantly affected; therefore, the straight run result has been reported and flagged.

Approved by Sue Quiles **Date** 9/27/07

COLUMBIA ANALYTICAL SERVICES, INC.

Client: ENSR
Project: CA City Aquifer Tests/10056-014-150

Service Request: P0700847

Cover Page - Organic Analysis Data Package
Volatile Organic Compounds

Sample Name	Lab Code	Date Collected	Date Received
48-092007	P0700847-001	09/20/2007	09/20/2007
TRIP BLANK	P0700847-002	09/20/2007	09/20/2007

I certify that this data package is in compliance with the terms and conditions of the contract, both technically and for completeness, for other than the conditions detailed in the case narrative. Release of the data contained in this hardcopy data package and in the computer-readable data submitted on floppy diskette has been authorized by the Laboratory Manager or the Manager's designee, as verified by the following signature.

Signature: [signature] Name: Kristiana Miller

Date: 9-27-07 5 Title: Chemist

COLUMBIA ANALYTICAL SERVICES, INC.

Analytical Results

Client: ENSR
Project: CA City Aquifer Tests/10056-014-150
Sample Matrix: Water

Service Request: P0700847
Date Collected: 09/20/2007
Date Received: 09/20/2007

Volatile Organic Compounds

Sample Name: 48-092007
Lab Code: P0700847-001

Units: ug/L
Basis: NA

Extraction Method: EPA 5030B
Analysis Method: 8260B

Level: Low

Analyte Name	Result	Q	PQL	MDL	Dilution Factor	Date Extracted	Date Analyzed	Extraction Lot	Note
1,1,1,2-Tetrachloroethane	ND	U	0.50	0.33	1	09/25/07	09/25/07	PWG0701337	
1,1,1-Trichloroethane (TCA)	ND	U	0.50	0.39	1	09/25/07	09/25/07	PWG0701337	
1,1,2,2-Tetrachloroethane	ND	U	0.50	0.33	1	09/25/07	09/25/07	PWG0701337	
1,1,2-Trichloroethane	ND	U	0.50	0.34	1	09/25/07	09/25/07	PWG0701337	
1,1,2-Trichlorotrifluoroethane	ND	U	2.0	1.0	1	09/25/07	09/25/07	PWG0701337	
1,1-Dichloroethane	ND	U	0.50	0.37	1	09/25/07	09/25/07	PWG0701337	
1,1-Dichloroethene	ND	U	0.50	0.43	1	09/25/07	09/25/07	PWG0701337	
1,1-Dichloropropene	ND	U	0.50	0.38	1	09/25/07	09/25/07	PWG0701337	
1,2,3-Trichlorobenzene	ND	U	1.0	0.31	1	09/25/07	09/25/07	PWG0701337	
1,2,3-Trichloropropane	ND	U	0.50	0.39	1	09/25/07	09/25/07	PWG0701337	
1,2,4-Trichlorobenzene	ND	U	1.0	0.33	1	09/25/07	09/25/07	PWG0701337	
1,2,4-Trimethylbenzene	ND	U	1.0	0.29	1	09/25/07	09/25/07	PWG0701337	
1,2-Dibromo-3-chloropropane	ND	U	2.0	0.77	1	09/25/07	09/25/07	PWG0701337	
1,2-Dibromoethane (EDB)	ND	U	1.0	0.38	1	09/25/07	09/25/07	PWG0701337	
1,2-Dichlorobenzene	ND	U	0.50	0.37	1	09/25/07	09/25/07	PWG0701337	
1,2-Dichloroethane (EDC)	ND	U	0.50	0.38	1	09/25/07	09/25/07	PWG0701337	
1,2-Dichloropropane	ND	U	0.50	0.35	1	09/25/07	09/25/07	PWG0701337	
1,3,5-Trimethylbenzene	ND	U	1.0	0.32	1	09/25/07	09/25/07	PWG0701337	
1,3-Dichlorobenzene	ND	U	0.50	0.33	1	09/25/07	09/25/07	PWG0701337	
1,3-Dichloropropane	ND	U	0.50	0.32	1	09/25/07	09/25/07	PWG0701337	
1,4-Dichlorobenzene	ND	U	0.50	0.34	1	09/25/07	09/25/07	PWG0701337	
2,2-Dichloropropane	ND	U	0.50	0.39	1	09/25/07	09/25/07	PWG0701337	
2-Butanone (MEK)	ND	U	10	2.0	1	09/25/07	09/25/07	PWG0701337	
2-Chlorotoluene	ND	U	1.0	0.33	1	09/25/07	09/25/07	PWG0701337	
2-Hexanone	ND	U	10	1.7	1	09/25/07	09/25/07	PWG0701337	
4-Chlorotoluene	ND	U	1.0	0.25	1	09/25/07	09/25/07	PWG0701337	
4-Isopropyltoluene	ND	U	1.0	0.33	1	09/25/07	09/25/07	PWG0701337	
4-Methyl-2-pentanone (MIBK)	ND	U	10	1.9	1	09/25/07	09/25/07	PWG0701337	
Acetone	ND	U	10	2.7	1	09/25/07	09/25/07	PWG0701337	
Benzene	ND	U	0.50	0.30	1	09/25/07	09/25/07	PWG0701337	
Bromobenzene	ND	U	1.0	0.38	1	09/25/07	09/25/07	PWG0701337	
Bromochloromethane	ND	U	0.50	0.37	1	09/25/07	09/25/07	PWG0701337	
Bromodichloromethane	ND	U	1.0	0.30	1	09/25/07	09/25/07	PWG0701337	
Bromoform	ND	U	1.0	0.28	1	09/25/07	09/25/07	PWG0701337	

Comments:

6

COLUMBIA ANALYTICAL SERVICES, INC.

Analytical Results

Client:	ENSR	**Service Request:**	P0700847
Project:	CA City Aquifer Tests/10056-014-150	**Date Collected:**	09/20/2007
Sample Matrix:	Water	**Date Received:**	09/20/2007

Volatile Organic Compounds

Sample Name:	48-092007	**Units:**	ug/L
Lab Code:	P0700847-001	**Basis:**	NA
Extraction Method:	EPA 5030B	**Level:**	Low
Analysis Method:	8260B		

Analyte Name	Result	Q	PQL	MDL	Dilution Factor	Date Extracted	Date Analyzed	Extraction Lot	Note
Bromomethane	ND	U	1.0	0.40	1	09/25/07	09/25/07	PWG0701337	
Carbon Disulfide	ND	U	2.0	0.86	1	09/25/07	09/25/07	PWG0701337	
Carbon Tetrachloride	ND	U	0.50	0.43	1	09/25/07	09/25/07	PWG0701337	
Chlorobenzene	ND	U	0.50	0.36	1	09/25/07	09/25/07	PWG0701337	
Chloroethane	ND	U	1.0	0.38	1	09/25/07	09/25/07	PWG0701337	
Chloroform	ND	U	0.50	0.33	1	09/25/07	09/25/07	PWG0701337	
Chloromethane	ND	U	1.0	0.41	1	09/25/07	09/25/07	PWG0701337	
cis-1,2-Dichloroethene	ND	U	0.50	0.36	1	09/25/07	09/25/07	PWG0701337	
cis-1,3-Dichloropropene	ND	U	0.50	0.30	1	09/25/07	09/25/07	PWG0701337	
Dibromochloromethane	ND	U	1.0	0.32	1	09/25/07	09/25/07	PWG0701337	
Dibromomethane	ND	U	0.50	0.33	1	09/25/07	09/25/07	PWG0701337	
Dichlorodifluoromethane	ND	U	1.0	0.68	1	09/21/07	09/21/07	PWG0701314	
Ethylbenzene	ND	U	0.50	0.32	1	09/25/07	09/25/07	PWG0701337	
Hexachlorobutadiene	ND	U	1.0	0.37	1	09/25/07	09/25/07	PWG0701337	
Isopropylbenzene	ND	U	1.0	0.34	1	09/25/07	09/25/07	PWG0701337	
Total Xylenes	ND	U	1.5	1.0	1	09/25/07	09/25/07	PWG0701337	
Methyl tert-Butyl Ether	ND	U	2.0	0.70	1	09/25/07	09/25/07	PWG0701337	
Methylene Chloride	ND	U	2.0	0.30	1	09/25/07	09/25/07	PWG0701337	
n-Butylbenzene	ND	U	1.0	0.33	1	09/25/07	09/25/07	PWG0701337	
n-Propylbenzene	ND	U	1.0	0.32	1	09/25/07	09/25/07	PWG0701337	
Naphthalene	ND	U	1.0	0.29	1	09/25/07	09/25/07	PWG0701337	
sec-Butylbenzene	ND	U	1.0	0.34	1	09/25/07	09/25/07	PWG0701337	
Styrene	ND	U	0.50	0.32	1	09/25/07	09/25/07	PWG0701337	
tert-Butylbenzene	ND	U	1.0	0.33	1	09/25/07	09/25/07	PWG0701337	
Tetrachloroethene (PCE)	ND	U	0.50	0.40	1	09/25/07	09/25/07	PWG0701337	
Toluene	ND	U	0.50	0.32	1	09/25/07	09/25/07	PWG0701337	
trans-1,2-Dichloroethene	ND	U	0.50	0.41	1	09/25/07	09/25/07	PWG0701337	
trans-1,3-Dichloropropene	ND	U	0.50	0.30	1	09/25/07	09/25/07	PWG0701337	
Trichloroethene (TCE)	ND	U	0.50	0.31	1	09/25/07	09/25/07	PWG0701337	
Trichlorofluoromethane	ND	U	1.0	0.59	1	09/25/07	09/25/07	PWG0701337	
Vinyl Acetate	ND	U	10	0.85	1	09/25/07	09/25/07	PWG0701337	
Vinyl Chloride	ND	U	0.50	0.43	1	09/25/07	09/25/07	PWG0701337	

Comments:

7

Client: ENSR
Project: CA City Aquifer Tests/10056-014-150
Sample Matrix: Water

Service Request: P0700847
Date Collected: 09/20/2007
Date Received: 09/20/2007

Volatile Organic Compounds

Sample Name: 48-092007
Lab Code: P0700847-001

Units: ug/L
Basis: NA

Surrogate Name	%Rec	Control Limits	Date Analyzed	Note
Dibromofluoromethane	92	73-129	09/25/07	Acceptable
Toluene-d8	95	76-122	09/25/07	Acceptable
4-Bromofluorobenzene	80	63-118	09/25/07	Acceptable

Comments:

8

COLUMBIA ANALYTICAL SERVICES, INC.

Analytical Results

Client:	ENSR	**Service Request:**	P0700847
Project:	CA City Aquifer Tests/10056-014-150	**Date Collected:**	09/20/2007
Sample Matrix:	Water	**Date Received:**	09/20/2007

Volatile Organic Compounds

Sample Name:	TRIP BLANK	**Units:**	ug/L
Lab Code:	P0700847-002	**Basis:**	NA
Extraction Method:	EPA 5030B	**Level:**	Low
Analysis Method:	8260B		

Analyte Name	Result	Q	PQL	MDL	Dilution Factor	Date Extracted	Date Analyzed	Extraction Lot	Note
1,1,1,2-Tetrachloroethane	ND	U	0.50	0.33	1	09/25/07	09/25/07	PWG0701337	
1,1,1-Trichloroethane (TCA)	ND	U	0.50	0.39	1	09/25/07	09/25/07	PWG0701337	
1,1,2,2-Tetrachloroethane	ND	U	0.50	0.33	1	09/25/07	09/25/07	PWG0701337	
1,1,2-Trichloroethane	ND	U	0.50	0.34	1	09/25/07	09/25/07	PWG0701337	
1,1,2-Trichlorotrifluoroethane	ND	U	2.0	1.0	1	09/25/07	09/25/07	PWG0701337	
1,1-Dichloroethane	ND	U	0.50	0.37	1	09/25/07	09/25/07	PWG0701337	
1,1-Dichloroethene	ND	U	0.50	0.43	1	09/25/07	09/25/07	PWG0701337	
1,1-Dichloropropene	ND	U	0.50	0.38	1	09/25/07	09/25/07	PWG0701337	
1,2,3-Trichlorobenzene	ND	U	1.0	0.31	1	09/25/07	09/25/07	PWG0701337	
1,2,3-Trichloropropane	ND	U	0.50	0.39	1	09/25/07	09/25/07	PWG0701337	
1,2,4-Trichlorobenzene	ND	U	1.0	0.33	1	09/25/07	09/25/07	PWG0701337	
1,2,4-Trimethylbenzene	ND	U	1.0	0.29	1	09/25/07	09/25/07	PWG0701337	
1,2-Dibromo-3-chloropropane	ND	U	2.0	0.77	1	09/25/07	09/25/07	PWG0701337	
1,2-Dibromoethane (EDB)	ND	U	1.0	0.38	1	09/25/07	09/25/07	PWG0701337	
1,2-Dichlorobenzene	ND	U	0.50	0.37	1	09/25/07	09/25/07	PWG0701337	
1,2-Dichloroethane (EDC)	ND	U	0.50	0.38	1	09/25/07	09/25/07	PWG0701337	
1,2-Dichloropropane	ND	U	0.50	0.35	1	09/25/07	09/25/07	PWG0701337	
1,3,5-Trimethylbenzene	ND	U	1.0	0.32	1	09/25/07	09/25/07	PWG0701337	
1,3-Dichlorobenzene	ND	U	0.50	0.33	1	09/25/07	09/25/07	PWG0701337	
1,3-Dichloropropane	ND	U	0.50	0.32	1	09/25/07	09/25/07	PWG0701337	
1,4-Dichlorobenzene	ND	U	0.50	0.34	1	09/25/07	09/25/07	PWG0701337	
2,2-Dichloropropane	ND	U	0.50	0.39	1	09/25/07	09/25/07	PWG0701337	
2-Butanone (MEK)	ND	U	10	2.0	1	09/25/07	09/25/07	PWG0701337	
2-Chlorotoluene	ND	U	1.0	0.33	1	09/25/07	09/25/07	PWG0701337	
2-Hexanone	ND	U	10	1.7	1	09/25/07	09/25/07	PWG0701337	
4-Chlorotoluene	ND	U	1.0	0.25	1	09/25/07	09/25/07	PWG0701337	
4-Isopropyltoluene	ND	U	1.0	0.33	1	09/25/07	09/25/07	PWG0701337	
4-Methyl-2-pentanone (MIBK)	ND	U	10	1.9	1	09/25/07	09/25/07	PWG0701337	
Acetone	ND	U	10	2.7	1	09/25/07	09/25/07	PWG0701337	
Benzene	ND	U	0.50	0.30	1	09/25/07	09/25/07	PWG0701337	
Bromobenzene	ND	U	1.0	0.38	1	09/25/07	09/25/07	PWG0701337	
Bromochloromethane	ND	U	0.50	0.37	1	09/25/07	09/25/07	PWG0701337	
Bromodichloromethane	ND	U	1.0	0.30	1	09/25/07	09/25/07	PWG0701337	
Bromoform	ND	U	1.0	0.28	1	09/25/07	09/25/07	PWG0701337	

Comments:

9

COLUMBIA ANALYTICAL SERVICES, INC.

Analytical Results

Client:	ENSR	**Service Request:**	P0700847
Project:	CA City Aquifer Tests/10056-014-150	**Date Collected:**	09/20/2007
Sample Matrix:	Water	**Date Received:**	09/20/2007

Volatile Organic Compounds

Sample Name:	TRIP BLANK	**Units:**	ug/L
Lab Code:	P0700847-002	**Basis:**	NA
Extraction Method:	EPA 5030B	**Level:**	Low
Analysis Method:	8260B		

Analyte Name	Result	Q	PQL	MDL	Dilution Factor	Date Extracted	Date Analyzed	Extraction Lot	Note
Bromomethane	ND	U	1.0	0.40	1	09/25/07	09/25/07	PWG0701337	
Carbon Disulfide	ND	U	2.0	0.86	1	09/25/07	09/25/07	PWG0701337	
Carbon Tetrachloride	ND	U	0.50	0.43	1	09/25/07	09/25/07	PWG0701337	
Chlorobenzene	ND	U	0.50	0.36	1	09/25/07	09/25/07	PWG0701337	
Chloroethane	ND	U	1.0	0.38	1	09/25/07	09/25/07	PWG0701337	
Chloroform	ND	U	0.50	0.33	1	09/25/07	09/25/07	PWG0701337	
Chloromethane	ND	U	1.0	0.41	1	09/25/07	09/25/07	PWG0701337	
cis-1,2-Dichloroethene	ND	U	0.50	0.36	1	09/25/07	09/25/07	PWG0701337	
cis-1,3-Dichloropropene	ND	U	0.50	0.30	1	09/25/07	09/25/07	PWG0701337	
Dibromochloromethane	ND	U	1.0	0.32	1	09/25/07	09/25/07	PWG0701337	
Dibromomethane	ND	U	0.50	0.33	1	09/25/07	09/25/07	PWG0701337	
Dichlorodifluoromethane	ND	U	1.0	0.68	1	09/21/07	09/21/07	PWG0701314	
Ethylbenzene	ND	U	0.50	0.32	1	09/25/07	09/25/07	PWG0701337	
Hexachlorobutadiene	ND	U	1.0	0.37	1	09/25/07	09/25/07	PWG0701337	
Isopropylbenzene	ND	U	1.0	0.34	1	09/25/07	09/25/07	PWG0701337	
Total Xylenes	ND	U	1.5	1.0	1	09/25/07	09/25/07	PWG0701337	
Methyl tert-Butyl Ether	ND	U	2.0	0.70	1	09/25/07	09/25/07	PWG0701337	
Methylene Chloride	ND	U	2.0	0.30	1	09/25/07	09/25/07	PWG0701337	
n-Butylbenzene	ND	U	1.0	0.33	1	09/25/07	09/25/07	PWG0701337	
n-Propylbenzene	ND	U	1.0	0.32	1	09/25/07	09/25/07	PWG0701337	
Naphthalene	ND	U	1.0	0.29	1	09/25/07	09/25/07	PWG0701337	
sec-Butylbenzene	ND	U	1.0	0.34	1	09/25/07	09/25/07	PWG0701337	
Styrene	ND	U	0.50	0.32	1	09/25/07	09/25/07	PWG0701337	
tert-Butylbenzene	ND	U	1.0	0.33	1	09/25/07	09/25/07	PWG0701337	
Tetrachloroethene (PCE)	ND	U	0.50	0.40	1	09/25/07	09/25/07	PWG0701337	
Toluene	ND	U	0.50	0.32	1	09/25/07	09/25/07	PWG0701337	
trans-1,2-Dichloroethene	ND	U	0.50	0.41	1	09/25/07	09/25/07	PWG0701337	
trans-1,3-Dichloropropene	ND	U	0.50	0.30	1	09/25/07	09/25/07	PWG0701337	
Trichloroethene (TCE)	ND	U	0.50	0.31	1	09/25/07	09/25/07	PWG0701337	
Trichlorofluoromethane	ND	U	1.0	0.59	1	09/25/07	09/25/07	PWG0701337	
Vinyl Acetate	ND	U	10	0.85	1	09/25/07	09/25/07	PWG0701337	
Vinyl Chloride	ND	U	0.50	0.43	1	09/25/07	09/25/07	PWG0701337	

Comments:

Client: ENSR
Project: CA City Aquifer Tests/10056-014-150
Sample Matrix: Water

Service Request: P0700847
Date Collected: 09/20/2007
Date Received: 09/20/2007

Volatile Organic Compounds

Sample Name: TRIP BLANK
Lab Code: P0700847-002

Units: ug/L
Basis: NA

Surrogate Name	%Rec	Control Limits	Date Analyzed	Note
Dibromofluoromethane	92	73-129	09/25/07	Acceptable
Toluene-d8	94	76-122	09/25/07	Acceptable
4-Bromofluorobenzene	81	63-118	09/25/07	Acceptable

Comments:

COLUMBIA ANALYTICAL SERVICES, INC.

Analytical Results

Client: ENSR
Project: CA City Aquifer Tests/10056-014-150
Sample Matrix: Water

Service Request: P0700847
Date Collected: NA
Date Received: NA

Volatile Organic Compounds

Sample Name: Method Blank
Lab Code: PWG0701314-3

Extraction Method: EPA 5030B
Analysis Method: 8260B

Units: ug/L
Basis: NA

Level: Low

Analyte Name	Result	Q	PQL	MDL	Dilution Factor	Date Extracted	Date Analyzed	Extraction Lot	Note
1,1,1,2-Tetrachloroethane	ND	U	0.50	0.33	1	09/21/07	09/21/07	PWG0701314	
1,1,1-Trichloroethane (TCA)	ND	U	0.50	0.39	1	09/21/07	09/21/07	PWG0701314	
1,1,2,2-Tetrachloroethane	ND	U	0.50	0.33	1	09/21/07	09/21/07	PWG0701314	
1,1,2-Trichloroethane	ND	U	0.50	0.34	1	09/21/07	09/21/07	PWG0701314	
1,1,2-Trichlorotrifluoroethane	ND	U	2.0	1.0	1	09/21/07	09/21/07	PWG0701314	
1,1-Dichloroethane	ND	U	0.50	0.37	1	09/21/07	09/21/07	PWG0701314	
1,1-Dichloroethene	ND	U	0.50	0.43	1	09/21/07	09/21/07	PWG0701314	
1,1-Dichloropropene	ND	U	0.50	0.38	1	09/21/07	09/21/07	PWG0701314	
1,2,3-Trichlorobenzene	ND	U	1.0	0.31	1	09/21/07	09/21/07	PWG0701314	
1,2,3-Trichloropropane	ND	U	0.50	0.39	1	09/21/07	09/21/07	PWG0701314	
1,2,4-Trichlorobenzene	ND	U	1.0	0.33	1	09/21/07	09/21/07	PWG0701314	
1,2,4-Trimethylbenzene	ND	U	1.0	0.29	1	09/21/07	09/21/07	PWG0701314	
1,2-Dibromo-3-chloropropane	ND	U	2.0	0.77	1	09/21/07	09/21/07	PWG0701314	
1,2-Dibromoethane (EDB)	ND	U	1.0	0.38	1	09/21/07	09/21/07	PWG0701314	
1,2-Dichlorobenzene	ND	U	0.50	0.37	1	09/21/07	09/21/07	PWG0701314	
1,2-Dichloroethane (EDC)	ND	U	0.50	0.38	1	09/21/07	09/21/07	PWG0701314	
1,2-Dichloropropane	ND	U	0.50	0.35	1	09/21/07	09/21/07	PWG0701314	
1,3,5-Trimethylbenzene	ND	U	1.0	0.32	1	09/21/07	09/21/07	PWG0701314	
1,3-Dichlorobenzene	ND	U	0.50	0.33	1	09/21/07	09/21/07	PWG0701314	
1,3-Dichloropropane	ND	U	0.50	0.32	1	09/21/07	09/21/07	PWG0701314	
1,4-Dichlorobenzene	ND	U	0.50	0.34	1	09/21/07	09/21/07	PWG0701314	
2,2-Dichloropropane	ND	U	0.50	0.39	1	09/21/07	09/21/07	PWG0701314	
2-Butanone (MEK)	ND	U	10	2.0	1	09/21/07	09/21/07	PWG0701314	
2-Chlorotoluene	ND	U	1.0	0.33	1	09/21/07	09/21/07	PWG0701314	
2-Hexanone	ND	U	10	1.7	1	09/21/07	09/21/07	PWG0701314	
4-Chlorotoluene	ND	U	1.0	0.25	1	09/21/07	09/21/07	PWG0701314	
4-Isopropyltoluene	ND	U	1.0	0.33	1	09/21/07	09/21/07	PWG0701314	
4-Methyl-2-pentanone (MIBK)	ND	U	10	1.9	1	09/21/07	09/21/07	PWG0701314	
Acetone	ND	U	10	2.7	1	09/21/07	09/21/07	PWG0701314	
Benzene	ND	U	0.50	0.30	1	09/21/07	09/21/07	PWG0701314	
Bromobenzene	ND	U	1.0	0.38	1	09/21/07	09/21/07	PWG0701314	
Bromochloromethane	ND	U	0.50	0.37	1	09/21/07	09/21/07	PWG0701314	
Bromodichloromethane	ND	U	1.0	0.30	1	09/21/07	09/21/07	PWG0701314	
Bromoform	ND	U	1.0	0.28	1	09/21/07	09/21/07	PWG0701314	

Comments:

Client: ENSR
Project: CA City Aquifer Tests/10056-014-150
Sample Matrix: Water

Service Request: P0700847
Date Collected: NA
Date Received: NA

Volatile Organic Compounds

Sample Name: Method Blank
Lab Code: PWG0701314-3

Units: ug/L
Basis: NA

Extraction Method: EPA 5030B
Analysis Method: 8260B

Level: Low

Analyte Name	Result	Q	PQL	MDL	Dilution Factor	Date Extracted	Date Analyzed	Extraction Lot	Note
Bromomethane	ND	U	1.0	0.40	1	09/21/07	09/21/07	PWG0701314	
Carbon Disulfide	ND	U	2.0	0.86	1	09/21/07	09/21/07	PWG0701314	
Carbon Tetrachloride	ND	U	0.50	0.43	1	09/21/07	09/21/07	PWG0701314	
Chlorobenzene	ND	U	0.50	0.36	1	09/21/07	09/21/07	PWG0701314	
Chloroethane	ND	U	1.0	0.38	1	09/21/07	09/21/07	PWG0701314	
Chloroform	ND	U	0.50	0.33	1	09/21/07	09/21/07	PWG0701314	
Chloromethane	ND	U	1.0	0.41	1	09/21/07	09/21/07	PWG0701314	
cis-1,2-Dichloroethene	ND	U	0.50	0.36	1	09/21/07	09/21/07	PWG0701314	
cis-1,3-Dichloropropene	ND	U	0.50	0.30	1	09/21/07	09/21/07	PWG0701314	
Dibromochloromethane	ND	U	1.0	0.32	1	09/21/07	09/21/07	PWG0701314	
Dibromomethane	ND	U	0.50	0.33	1	09/21/07	09/21/07	PWG0701314	
Dichlorodifluoromethane	ND	U	1.0	0.68	1	09/21/07	09/21/07	PWG0701314	
Ethylbenzene	ND	U	0.50	0.32	1	09/21/07	09/21/07	PWG0701314	
Hexachlorobutadiene	ND	U	1.0	0.37	1	09/21/07	09/21/07	PWG0701314	
Isopropylbenzene	ND	U	1.0	0.34	1	09/21/07	09/21/07	PWG0701314	
Total Xylenes	ND	U	1.5	1.0	1	09/21/07	09/21/07	PWG0701314	
Methyl tert-Butyl Ether	ND	U	2.0	0.70	1	09/21/07	09/21/07	PWG0701314	
Methylene Chloride	ND	U	2.0	0.30	1	09/21/07	09/21/07	PWG0701314	
n-Butylbenzene	ND	U	1.0	0.33	1	09/21/07	09/21/07	PWG0701314	
n-Propylbenzene	ND	U	1.0	0.32	1	09/21/07	09/21/07	PWG0701314	
Naphthalene	ND	U	1.0	0.29	1	09/21/07	09/21/07	PWG0701314	
sec-Butylbenzene	ND	U	1.0	0.34	1	09/21/07	09/21/07	PWG0701314	
Styrene	ND	U	0.50	0.32	1	09/21/07	09/21/07	PWG0701314	
tert-Butylbenzene	ND	U	1.0	0.33	1	09/21/07	09/21/07	PWG0701314	
Tetrachloroethene (PCE)	ND	U	0.50	0.40	1	09/21/07	09/21/07	PWG0701314	
Toluene	ND	U	0.50	0.32	1	09/21/07	09/21/07	PWG0701314	
trans-1,2-Dichloroethene	ND	U	0.50	0.41	1	09/21/07	09/21/07	PWG0701314	
trans-1,3-Dichloropropene	ND	U	0.50	0.30	1	09/21/07	09/21/07	PWG0701314	
Trichloroethene (TCE)	ND	U	0.50	0.31	1	09/21/07	09/21/07	PWG0701314	
Trichlorofluoromethane	ND	U	1.0	0.59	1	09/21/07	09/21/07	PWG0701314	
Vinyl Acetate	ND	U	10	0.85	1	09/21/07	09/21/07	PWG0701314	
Vinyl Chloride	ND	U	0.50	0.43	1	09/21/07	09/21/07	PWG0701314	

Comments:

Client: ENSR
Project: CA City Aquifer Tests/10056-014-150
Sample Matrix: Water

Service Request: P0700847
Date Collected: NA
Date Received: NA

Volatile Organic Compounds

Sample Name: Method Blank
Lab Code: PWG0701314-3

Units: ug/L
Basis: NA

Surrogate Name	%Rec	Control Limits	Date Analyzed	Note
Dibromofluoromethane	91	73-129	09/21/07	Acceptable
Toluene-d8	93	76-122	09/21/07	Acceptable
4-Bromofluorobenzene	82	63-118	09/21/07	Acceptable

Comments:

COLUMBIA ANALYTICAL SERVICES, INC.

Analytical Results

Client: ENSR
Project: CA City Aquifer Tests/10056-014-150
Sample Matrix: Water

Service Request: P0700847
Date Collected: NA
Date Received: NA

Volatile Organic Compounds

Sample Name: Method Blank
Lab Code: PWG0701337-3

Units: ug/L
Basis: NA

Extraction Method: EPA 5030B
Analysis Method: 8260B

Level: Low

Analyte Name	Result	Q	PQL	MDL	Dilution Factor	Date Extracted	Date Analyzed	Extraction Lot	Note
1,1,1,2-Tetrachloroethane	ND	U	0.50	0.33	1	09/25/07	09/25/07	PWG0701337	
1,1,1-Trichloroethane (TCA)	ND	U	0.50	0.39	1	09/25/07	09/25/07	PWG0701337	
1,1,2,2-Tetrachloroethane	ND	U	0.50	0.33	1	09/25/07	09/25/07	PWG0701337	
1,1,2-Trichloroethane	ND	U	0.50	0.34	1	09/25/07	09/25/07	PWG0701337	
1,1,2-Trichlorotrifluoroethane	ND	U	2.0	1.0	1	09/25/07	09/25/07	PWG0701337	
1,1-Dichloroethane	ND	U	0.50	0.37	1	09/25/07	09/25/07	PWG0701337	
1,1-Dichloroethene	ND	U	0.50	0.43	1	09/25/07	09/25/07	PWG0701337	
1,1-Dichloropropene	ND	U	0.50	0.38	1	09/25/07	09/25/07	PWG0701337	
1,2,3-Trichlorobenzene	ND	U	1.0	0.31	1	09/25/07	09/25/07	PWG0701337	
1,2,3-Trichloropropane	ND	U	0.50	0.39	1	09/25/07	09/25/07	PWG0701337	
1,2,4-Trichlorobenzene	ND	U	1.0	0.33	1	09/25/07	09/25/07	PWG0701337	
1,2,4-Trimethylbenzene	ND	U	1.0	0.29	1	09/25/07	09/25/07	PWG0701337	
1,2-Dibromo-3-chloropropane	ND	U	2.0	0.77	1	09/25/07	09/25/07	PWG0701337	
1,2-Dibromoethane (EDB)	ND	U	1.0	0.38	1	09/25/07	09/25/07	PWG0701337	
1,2-Dichlorobenzene	ND	U	0.50	0.37	1	09/25/07	09/25/07	PWG0701337	
1,2-Dichloroethane (EDC)	ND	U	0.50	0.38	1	09/25/07	09/25/07	PWG0701337	
1,2-Dichloropropane	ND	U	0.50	0.35	1	09/25/07	09/25/07	PWG0701337	
1,3,5-Trimethylbenzene	ND	U	1.0	0.32	1	09/25/07	09/25/07	PWG0701337	
1,3-Dichlorobenzene	ND	U	0.50	0.33	1	09/25/07	09/25/07	PWG0701337	
1,3-Dichloropropane	ND	U	0.50	0.32	1	09/25/07	09/25/07	PWG0701337	
1,4-Dichlorobenzene	ND	U	0.50	0.34	1	09/25/07	09/25/07	PWG0701337	
2,2-Dichloropropane	ND	U	0.50	0.39	1	09/25/07	09/25/07	PWG0701337	
2-Butanone (MEK)	ND	U	10	2.0	1	09/25/07	09/25/07	PWG0701337	
2-Chlorotoluene	ND	U	1.0	0.33	1	09/25/07	09/25/07	PWG0701337	
2-Hexanone	ND	U	10	1.7	1	09/25/07	09/25/07	PWG0701337	
4-Chlorotoluene	ND	U	1.0	0.25	1	09/25/07	09/25/07	PWG0701337	
4-Isopropyltoluene	ND	U	1.0	0.33	1	09/25/07	09/25/07	PWG0701337	
4-Methyl-2-pentanone (MIBK)	ND	U	10	1.9	1	09/25/07	09/25/07	PWG0701337	
Acetone	ND	U	10	2.7	1	09/25/07	09/25/07	PWG0701337	
Benzene	ND	U	0.50	0.30	1	09/25/07	09/25/07	PWG0701337	
Bromobenzene	ND	U	1.0	0.38	1	09/25/07	09/25/07	PWG0701337	
Bromochloromethane	ND	U	0.50	0.37	1	09/25/07	09/25/07	PWG0701337	
Bromodichloromethane	ND	U	1.0	0.30	1	09/25/07	09/25/07	PWG0701337	
Bromoform	ND	U	1.0	0.28	1	09/25/07	09/25/07	PWG0701337	

Comments:

Client: ENSR
Project: CA City Aquifer Tests/10056-014-150
Sample Matrix: Water

Service Request: P0700847
Date Collected: NA
Date Received: NA

Volatile Organic Compounds

Sample Name: Method Blank
Lab Code: PWG0701337-3

Units: ug/L
Basis: NA

Extraction Method: EPA 5030B
Analysis Method: 8260B

Level: Low

Analyte Name	Result	Q	PQL	MDL	Dilution Factor	Date Extracted	Date Analyzed	Extraction Lot	Note
Bromomethane	ND	U	1.0	0.40	1	09/25/07	09/25/07	PWG0701337	
Carbon Disulfide	ND	U	2.0	0.86	1	09/25/07	09/25/07	PWG0701337	
Carbon Tetrachloride	ND	U	0.50	0.43	1	09/25/07	09/25/07	PWG0701337	
Chlorobenzene	ND	U	0.50	0.36	1	09/25/07	09/25/07	PWG0701337	
Chloroethane	ND	U	1.0	0.38	1	09/25/07	09/25/07	PWG0701337	
Chloroform	ND	U	0.50	0.33	1	09/25/07	09/25/07	PWG0701337	
Chloromethane	ND	U	1.0	0.41	1	09/25/07	09/25/07	PWG0701337	
cis-1,2-Dichloroethene	ND	U	0.50	0.36	1	09/25/07	09/25/07	PWG0701337	
cis-1,3-Dichloropropene	ND	U	0.50	0.30	1	09/25/07	09/25/07	PWG0701337	
Dibromochloromethane	ND	U	1.0	0.32	1	09/25/07	09/25/07	PWG0701337	
Dibromomethane	ND	U	0.50	0.33	1	09/25/07	09/25/07	PWG0701337	
Dichlorodifluoromethane	ND	U	1.0	0.68	1	09/25/07	09/25/07	PWG0701337	
Ethylbenzene	ND	U	0.50	0.32	1	09/25/07	09/25/07	PWG0701337	
Hexachlorobutadiene	ND	U	1.0	0.37	1	09/25/07	09/25/07	PWG0701337	
Isopropylbenzene	ND	U	1.0	0.34	1	09/25/07	09/25/07	PWG0701337	
Total Xylenes	ND	U	1.5	1.0	1	09/25/07	09/25/07	PWG0701337	
Methyl tert-Butyl Ether	ND	U	2.0	0.70	1	09/25/07	09/25/07	PWG0701337	
Methylene Chloride	ND	U	2.0	0.30	1	09/25/07	09/25/07	PWG0701337	
n-Butylbenzene	ND	U	1.0	0.33	1	09/25/07	09/25/07	PWG0701337	
n-Propylbenzene	ND	U	1.0	0.32	1	09/25/07	09/25/07	PWG0701337	
Naphthalene	ND	U	1.0	0.29	1	09/25/07	09/25/07	PWG0701337	
sec-Butylbenzene	ND	U	1.0	0.34	1	09/25/07	09/25/07	PWG0701337	
Styrene	ND	U	0.50	0.32	1	09/25/07	09/25/07	PWG0701337	
tert-Butylbenzene	ND	U	1.0	0.33	1	09/25/07	09/25/07	PWG0701337	
Tetrachloroethene (PCE)	ND	U	0.50	0.40	1	09/25/07	09/25/07	PWG0701337	
Toluene	ND	U	0.50	0.32	1	09/25/07	09/25/07	PWG0701337	
trans-1,2-Dichloroethene	ND	U	0.50	0.41	1	09/25/07	09/25/07	PWG0701337	
trans-1,3-Dichloropropene	ND	U	0.50	0.30	1	09/25/07	09/25/07	PWG0701337	
Trichloroethene (TCE)	ND	U	0.50	0.31	1	09/25/07	09/25/07	PWG0701337	
Trichlorofluoromethane	ND	U	1.0	0.59	1	09/25/07	09/25/07	PWG0701337	
Vinyl Acetate	ND	U	10	0.85	1	09/25/07	09/25/07	PWG0701337	
Vinyl Chloride	ND	U	0.50	0.43	1	09/25/07	09/25/07	PWG0701337	

Comments:

Client: ENSR
Project: CA City Aquifer Tests/10056-014-150
Sample Matrix: Water

Service Request: P0700847
Date Collected: NA
Date Received: NA

Volatile Organic Compounds

Sample Name: Method Blank
Lab Code: PWG0701337-3

Units: ug/L
Basis: NA

Surrogate Name	%Rec	Control Limits	Date Analyzed	Note
Dibromofluoromethane	91	73-129	09/25/07	Acceptable
Toluene-d8	94	76-122	09/25/07	Acceptable
4-Bromofluorobenzene	82	63-118	09/25/07	Acceptable

Comments:

Client: ENSR
Project: CA City Aquifer Tests/10056-014-150
Sample Matrix: Water

Service Request: P0700847

Surrogate Recovery Summary
Volatile Organic Compounds

Extraction Method: EPA 5030B
Analysis Method: 8260B

Units: PERCENT
Level: Low

Sample Name	Lab Code	Sur1	Sur2	Sur3
48-092007	P0700847-001	92	95	80
TRIP BLANK	P0700847-002	92	94	81
Method Blank	PWG0701314-3	91	93	82
Method Blank	PWG0701337-3	91	94	82
Lab Control Sample	PWG0701314-1	94	99	92
Duplicate Lab Control Sample	PWG0701314-2	94	101	90
Lab Control Sample	PWG0701337-1	94	99	91
Duplicate Lab Control Sample	PWG0701337-2	91	99	87

Surrogate Recovery Control Limits (%)

Sur1 =	Dibromofluoromethane	73-129
Sur2 =	Toluene-d8	76-122
Sur3 =	4-Bromofluorobenzene	63-118

Results flagged with an asterisk (*) indicate values outside control criteria.
Results flagged with a pound (#) indicate the control criteria is not applicable.

18

Client: ENSR
Project: CA City Aquifer Tests/10056-014-150
Sample Matrix: Water

Service Request: P0700847
Date Extracted: 09/21/2007
Date Analyzed: 09/21/2007

Lab Control Spike/Duplicate Lab Control Spike Summary
Volatile Organic Compounds

Extraction Method: EPA 5030B
Analysis Method: 8260B

Units: ug/L
Basis: NA
Level: Low
Extraction Lot: PWG0701314

	Lab Control Sample PWG0701314-1 Lab Control Spike			Duplicate Lab Control Sample PWG0701314-2 Duplicate Lab Control Spike					
Analyte Name	**Result**	**Expected**	**%Rec**	**Result**	**Expected**	**%Rec**	**%Rec Limits**	**RPD**	**RPD Limit**
1,1,1,2-Tetrachloroethane	9.22	10.0	92	8.73	10.0	87 *	88-118	5	25
1,1,1-Trichloroethane (TCA)	7.80	10.0	78 *	7.66	10.0	77 *	83-120	2	25
1,1,2,2-Tetrachloroethane	10.6	10.0	106	10.5	10.0	105	81-120	1	25
1,1,2-Trichloroethane	9.83	10.0	98	9.70	10.0	97	86-118	1	25
1,1,2-Trichlorotrifluoroethane	10.1	10.0	101	9.35	10.0	94	76-143	8	25
1,1-Dichloroethane	10.1	10.0	101	9.51	10.0	95	82-123	6	25
1,1-Dichloroethene	10.3	10.0	103	9.78	10.0	98	81-125	5	25
1,1-Dichloropropene	7.77	10.0	78	7.38	10.0	74	71-113	5	25
1,2,3-Trichlorobenzene	9.81	10.0	98	9.53	10.0	95	60-128	3	25
1,2,3-Trichloropropane	9.22	10.0	92	9.21	10.0	92	78-119	0	25
1,2,4-Trichlorobenzene	9.56	10.0	96	9.39	10.0	94	71-125	2	25
1,2,4-Trimethylbenzene	9.38	10.0	94	9.07	10.0	91	87-115	3	25
1,2-Dibromo-3-chloropropane	16.0	20.0	80	15.5	20.0	78	60-125	3	25
1,2-Dibromoethane (EDB)	9.25	10.0	93	9.07	10.0	91	83-115	2	25
1,2-Dichlorobenzene	10.3	10.0	103	10.1	10.0	101	88-117	2	25
1,2-Dichloroethane (EDC)	8.84	10.0	88	8.72	10.0	87	84-125	1	25
1,2-Dichloropropane	9.99	10.0	100	9.84	10.0	98	77-127	2	25
1,3,5-Trimethylbenzene	9.18	10.0	92	8.87	10.0	89	85-115	3	25
1,3-Dichlorobenzene	10.1	10.0	101	9.82	10.0	98	83-124	3	25
1,3-Dichloropropane	9.19	10.0	92	9.11	10.0	91	83-114	1	25
1,4-Dichlorobenzene	10.2	10.0	102	9.95	10.0	100	87-118	2	25
2,2-Dichloropropane	7.74	10.0	77 *	7.95	10.0	80 *	85-129	3	25
2-Butanone (MEK)	58.5	50.0	117	57.1	50.0	114	71-125	2	25
2-Chlorotoluene	9.32	10.0	93	9.06	10.0	91	82-116	3	25
2-Hexanone	53.9	50.0	108	53.0	50.0	106	69-123	2	25
4-Chlorotoluene	9.12	10.0	91	8.85	10.0	89	79-115	3	25
4-Isopropyltoluene	9.15	10.0	92	8.81	10.0	88	77-119	4	25
4-Methyl-2-pentanone (MIBK)	56.8	50.0	114	56.3	50.0	113	71-128	1	25
Acetone	55.1	50.0	110	52.4	50.0	105	71-122	5	25
Benzene	9.93	10.0	99	9.64	10.0	96	83-123	3	25
Bromobenzene	10.1	10.0	101	9.81	10.0	98	85-117	3	25
Bromochloromethane	10.4	10.0	104	9.95	10.0	100	83-128	4	25
Bromodichloromethane	9.14	10.0	91	8.82	10.0	88	88-122	4	25
Bromoform	9.31	10.0	93	8.85	10.0	89	82-129	5	25
Bromomethane	9.68	10.0	97	9.19	10.0	92	75-146	5	25
Carbon Disulfide	15.8	20.0	79	16.0	20.0	80	62-116	1	25

Results flagged with an asterisk (*) indicate values outside control criteria.

Percent recoveries and relative percent differences (RPD) are determined by the software using values in the calculation which have not been rounded.

Client: ENSR
Project: CA City Aquifer Tests/10056-014-150
Sample Matrix: Water

Service Request: P0700847
Date Extracted: 09/21/2007
Date Analyzed: 09/21/2007

Lab Control Spike/Duplicate Lab Control Spike Summary
Volatile Organic Compounds

Extraction Method: EPA 5030B
Analysis Method: 8260B

Units: ug/L
Basis: NA
Level: Low
Extraction Lot: PWG0701314

	Lab Control Sample PWG0701314-1 Lab Control Spike			Duplicate Lab Control Sample PWG0701314-2 Duplicate Lab Control Spike					
Analyte Name	**Result**	**Expected**	**%Rec**	**Result**	**Expected**	**%Rec**	**%Rec Limits**	**RPD**	**RPD Limit**
Carbon Tetrachloride	7.80	10.0	78 *	7.48	10.0	75 *	80-125	4	25
Chlorobenzene	10.1	10.0	101	9.84	10.0	98	84-117	3	25
Chloroethane	10.2	10.0	102	9.67	10.0	97	75-133	6	25
Chloroform	9.14	10.0	91	8.85	10.0	89	88-120	3	25
Chloromethane	10.7	10.0	107	9.94	10.0	99	73-136	7	25
cis-1,2-Dichloroethene	10.3	10.0	103	9.69	10.0	97	83-125	6	25
cis-1,3-Dichloropropene	8.83	10.0	88	8.88	10.0	89	86-126	1	25
Dibromochloromethane	9.18	10.0	92	8.81	10.0	88	87-120	4	25
Dibromomethane	9.73	10.0	97	9.55	10.0	96	85-122	2	25
Dichlorodifluoromethane	10.3	10.0	103	9.16	10.0	92	43-151	11	25
Ethylbenzene	9.81	10.0	98	9.58	10.0	96	79-116	2	25
Hexachlorobutadiene	8.82	10.0	88	8.37	10.0	84	68-137	5	25
Isopropylbenzene	9.10	10.0	91	8.62	10.0	86	77-112	5	25
Total Xylenes	29.5	30.0	98	28.7	30.0	96	82-113	3	25
Methyl tert-Butyl Ether	18.0	20.0	90	17.5	20.0	87	83-127	3	25
Methylene Chloride	10.4	10.0	104	9.94	10.0	99	85-130	4	25
n-Butylbenzene	9.27	10.0	93	8.79	10.0	88	76-115	5	25
n-Propylbenzene	9.81	10.0	98	9.39	10.0	94	79-117	4	25
Naphthalene	9.67	10.0	97	9.75	10.0	98	62-135	1	25
sec-Butylbenzene	8.81	10.0	88	8.42	10.0	84	75-112	5	25
Styrene	9.05	10.0	91	8.78	10.0	88	84-119	3	25
tert-Butylbenzene	8.97	10.0	90	8.69	10.0	87	79-116	3	25
Tetrachloroethene (PCE)	8.98	10.0	90	8.99	10.0	90	76-123	0	25
Toluene	9.65	10.0	97	9.43	10.0	94	83-115	2	25
trans-1,2-Dichloroethene	10.0	10.0	100	9.25	10.0	93	78-124	8	25
trans-1,3-Dichloropropene	8.06	10.0	81 *	7.99	10.0	80 *	82-121	1	25
Trichloroethene (TCE)	9.03	10.0	90	8.88	10.0	89	78-120	2	25
Trichlorofluoromethane	10.8	10.0	108	10.1	10.0	101	45-158	6	25
Vinyl Acetate	24.1	20.0	120	23.5	20.0	118	64-163	2	25
Vinyl Chloride	10.5	10.0	105	9.62	10.0	96	68-139	9	25

Results flagged with an asterisk (*) indicate values outside control criteria.

Percent recoveries and relative percent differences (RPD) are determined by the software using values in the calculation which have not been rounded.

20

COLUMBIA ANALYTICAL SERVICES, INC.

QA/QC Report

Client: ENSR
Project: CA City Aquifer Tests/10056-014-150
Sample Matrix: Water

Service Request: P0700847
Date Extracted: 09/25/2007
Date Analyzed: 09/25/2007

Lab Control Spike/Duplicate Lab Control Spike Summary
Volatile Organic Compounds

Extraction Method: EPA 5030B
Analysis Method: 8260B

Units: ug/L
Basis: NA
Level: Low
Extraction Lot: PWG0701337

	Lab Control Sample PWG0701337-1 Lab Control Spike			Duplicate Lab Control Sample PWG0701337-2 Duplicate Lab Control Spike					
Analyte Name	**Result**	**Expected**	**%Rec**	**Result**	**Expected**	**%Rec**	**%Rec Limits**	**RPD**	**RPD Limit**
1,1,1,2-Tetrachloroethane	9.88	10.0	99	9.45	10.0	95	88-118	4	25
1,1,1-Trichloroethane (TCA)	8.52	10.0	85	8.25	10.0	83	83-120	3	25
1,1,2,2-Tetrachloroethane	11.8	10.0	118	11.0	10.0	110	81-120	7	25
1,1,2-Trichloroethane	10.7	10.0	107	10.2	10.0	102	86-118	5	25
1,1,2-Trichlorotrifluoroethane	11.2	10.0	112	11.5	10.0	115	76-143	2	25
1,1-Dichloroethane	10.4	10.0	104	9.99	10.0	100	82-123	4	25
1,1-Dichloroethene	11.4	10.0	114	11.3	10.0	113	81-125	1	25
1,1-Dichloropropene	8.40	10.0	84	8.52	10.0	85	71-113	1	25
1,2,3-Trichlorobenzene	10.1	10.0	101	9.59	10.0	96	60-128	5	25
1,2,3-Trichloropropane	10.3	10.0	103	9.51	10.0	95	78-119	8	25
1,2,4-Trichlorobenzene	9.90	10.0	99	9.51	10.0	95	71-125	4	25
1,2,4-Trimethylbenzene	9.73	10.0	97	9.36	10.0	94	87-115	4	25
1,2-Dibromo-3-chloropropane	17.9	20.0	89	16.0	20.0	80	60-125	11	25
1,2-Dibromoethane (EDB)	10.2	10.0	102	9.59	10.0	96	83-115	6	25
1,2-Dichlorobenzene	10.7	10.0	107	10.2	10.0	102	88-117	4	25
1,2-Dichloroethane (EDC)	9.16	10.0	92	8.80	10.0	88	84-125	4	25
1,2-Dichloropropane	10.5	10.0	105	10.5	10.0	105	77-127	0	25
1,3,5-Trimethylbenzene	9.54	10.0	95	9.29	10.0	93	85-115	3	25
1,3-Dichlorobenzene	10.4	10.0	104	10.1	10.0	101	83-124	3	25
1,3-Dichloropropane	9.92	10.0	99	9.62	10.0	96	83-114	3	25
1,4-Dichlorobenzene	10.6	10.0	106	10.1	10.0	101	87-118	5	25
2,2-Dichloropropane	8.33	10.0	83 *	8.54	10.0	85	85-129	2	25
2-Butanone (MEK)	62.9	50.0	126 *	57.3	50.0	115	71-125	9	25
2-Chlorotoluene	9.62	10.0	96	9.38	10.0	94	82-116	3	25
2-Hexanone	58.2	50.0	116	53.4	50.0	107	69-123	9	25
4-Chlorotoluene	9.63	10.0	96	9.21	10.0	92	79-115	4	25
4-Isopropyltoluene	9.52	10.0	95	9.40	10.0	94	77-119	1	25
4-Methyl-2-pentanone (MIBK)	61.2	50.0	122	56.5	50.0	113	71-128	8	25
Acetone	56.7	50.0	113	51.1	50.0	102	71-122	10	25
Benzene	10.5	10.0	105	10.3	10.0	103	83-123	1	25
Bromobenzene	10.5	10.0	105	9.95	10.0	100	85-117	6	25
Bromochloromethane	10.8	10.0	108	10.3	10.0	103	83-128	5	25
Bromodichloromethane	9.52	10.0	95	9.25	10.0	93	88-122	3	25
Bromoform	10.3	10.0	103	9.37	10.0	94	82-129	10	25
Bromomethane	9.18	10.0	92	9.65	10.0	97	75-146	5	25
Carbon Disulfide	16.5	20.0	83	17.7	20.0	88	62-116	7	25

Results flagged with an asterisk (*) indicate values outside control criteria.

Percent recoveries and relative percent differences (RPD) are determined by the software using values in the calculation which have not been rounded.

Client: ENSR
Project: CA City Aquifer Tests/10056-014-150
Sample Matrix: Water

Service Request: P0700847
Date Extracted: 09/25/2007
Date Analyzed: 09/25/2007

Lab Control Spike/Duplicate Lab Control Spike Summary
Volatile Organic Compounds

Extraction Method: EPA 5030B
Analysis Method: 8260B

Units: ug/L
Basis: NA
Level: Low
Extraction Lot: PWG0701337

	Lab Control Sample PWG0701337-1 Lab Control Spike			Duplicate Lab Control Sample PWG0701337-2 Duplicate Lab Control Spike					
Analyte Name	**Result**	**Expected**	**%Rec**	**Result**	**Expected**	**%Rec**	**%Rec Limits**	**RPD**	**RPD Limit**
Carbon Tetrachloride	8.76	10.0	88	8.64	10.0	86	80-125	1	25
Chlorobenzene	10.5	10.0	105	10.3	10.0	103	84-117	2	25
Chloroethane	10.1	10.0	101	10.1	10.0	101	75-133	0	25
Chloroform	9.66	10.0	97	9.24	10.0	92	88-120	4	25
Chloromethane	10.4	10.0	104	10.5	10.0	105	73-136	0	25
cis-1,2-Dichloroethene	10.6	10.0	106	10.2	10.0	102	83-125	4	25
cis-1,3-Dichloropropene	9.50	10.0	95	9.33	10.0	93	86-126	2	25
Dibromochloromethane	9.98	10.0	100	9.47	10.0	95	87-120	5	25
Dibromomethane	10.3	10.0	103	9.85	10.0	99	85-122	5	25
Dichlorodifluoromethane	9.05	10.0	91	9.82	10.0	98	43-151	8	25
Ethylbenzene	10.2	10.0	102	10.2	10.0	102	79-116	1	25
Hexachlorobutadiene	8.85	10.0	89	8.70	10.0	87	68-137	2	25
Isopropylbenzene	9.48	10.0	95	9.35	10.0	94	77-112	1	25
Total Xylenes	31.0	30.0	103	30.3	30.0	101	82-113	2	25
Methyl tert-Butyl Ether	19.4	20.0	97	18.2	20.0	91	83-127	6	25
Methylene Chloride	11.0	10.0	110	10.6	10.0	106	85-130	3	25
n-Butylbenzene	9.56	10.0	96	9.50	10.0	95	76-115	1	25
n-Propylbenzene	10.2	10.0	102	10.1	10.0	101	79-117	1	25
Naphthalene	10.4	10.0	104	10.0	10.0	100	62-135	4	25
sec-Butylbenzene	9.23	10.0	92	9.20	10.0	92	75-112	0	25
Styrene	9.57	10.0	96	9.13	10.0	91	84-119	5	25
tert-Butylbenzene	9.71	10.0	97	9.50	10.0	95	79-116	2	25
Tetrachloroethene (PCE)	9.76	10.0	98	9.48	10.0	95	76-123	3	25
Toluene	10.1	10.0	101	10.1	10.0	101	83-115	1	25
trans-1,2-Dichloroethene	10.3	10.0	103	10.3	10.0	103	78-124	0	25
trans-1,3-Dichloropropene	8.59	10.0	86	8.32	10.0	83	82-121	3	25
Trichloroethene (TCE)	9.50	10.0	95	9.44	10.0	94	78-120	1	25
Trichlorofluoromethane	9.19	10.0	92	9.18	10.0	92	45-158	0	25
Vinyl Acetate	26.0	20.0	130	24.3	20.0	121	64-163	7	25
Vinyl Chloride	10.0	10.0	100	10.3	10.0	103	68-139	3	25

Results flagged with an asterisk (*) indicate values outside control criteria.

Percent recoveries and relative percent differences (RPD) are determined by the software using values in the calculation which have not been rounded.

Client: ENSR
Project: CA City Aquifer Tests/10056-014-150

Service Request: P0700847

Cover Page - Organic Analysis Data Package
Gasoline Range Organics (GRO)

Sample Name	Lab Code	Date Collected	Date Received
48-092007	P0700847-001	09/20/2007	09/20/2007

I certify that this data package is in compliance with the terms and conditions of the contract, both technically and for completeness, for other than the conditions detailed in the case narrative. Release of the data contained in this hardcopy data package and in the computer-readable data submitted on floppy diskette has been authorized by the Laboratory Manager or the Manager's designee, as verified by the following signature.

Signature: [signature]
Name: Kristiana Miller
Date: 9-27-07
23
Title: Chemist

COLUMBIA ANALYTICAL SERVICES, INC.

Analytical Results

Client:	ENSR	**Service Request:**	P0700847
Project:	CA City Aquifer Tests/10056-014-150	**Date Collected:**	09/20/2007
Sample Matrix:	Water	**Date Received:**	09/20/2007

Gasoline Range Organics (GRO)

Sample Name:	48-092007	**Units:**	ug/L
Lab Code:	P0700847-001	**Basis:**	NA
Extraction Method:	EPA 5030B	**Level:**	Low
Analysis Method:	8015B		

Analyte Name	Result	Q	PQL	MDL	Dilution Factor	Date Extracted	Date Analyzed	Extraction Lot	Note
Gasoline	ND	U	50	25	1	09/26/07	09/26/07	PWG0701343	

Surrogate Name	%Rec	Control Limits	Date Analyzed	Note
Bromofluorobenzene	102	70-130	09/26/07	Acceptable

Comments:

COLUMBIA ANALYTICAL SERVICES, INC.

Analytical Results

Client:	ENSR	**Service Request:**	P0700847
Project:	CA City Aquifer Tests/10056-014-150	**Date Collected:**	NA
Sample Matrix:	Storm water	**Date Received:**	NA

Gasoline Range Organics (GRO)

Sample Name:	Method Blank	**Units:**	ug/L
Lab Code:	PWG0701343-3	**Basis:**	NA
Extraction Method:	EPA 5030B	**Level:**	Low
Analysis Method:	8015B		

Analyte Name	Result	Q	PQL	MDL	Dilution Factor	Date Extracted	Date Analyzed	Extraction Lot	Note
Gasoline	ND	U	50	25	1	09/26/07	09/26/07	PWG0701343	

Surrogate Name	%Rec	Control Limits	Date Analyzed	Note
Bromofluorobenzene	103	70-130	09/26/07	Acceptable

Comments:

COLUMBIA ANALYTICAL SERVICES, INC.

QA/QC Report

Client: ENSR
Project: CA City Aquifer Tests/10056-014-150
Sample Matrix: Water

Service Request: P0700847

Surrogate Recovery Summary
Gasoline Range Organics (GRO)

Extraction Method: EPA 5030B
Analysis Method: 8015B

Units: PERCENT
Level: Low

Sample Name	Lab Code	Sur1
48-092007	P0700847-001	102
Method Blank	PWG0701343-3	103
Lab Control Sample	PWG0701343-1	109
Duplicate Lab Control Sample	PWG0701343-2	102

Surrogate Recovery Control Limits (%)

Sur1 = Bromofluorobenzene 70-130

Results flagged with an asterisk (*) indicate values outside control criteria.
Results flagged with a pound (#) indicate the control criteria is not applicable.

COLUMBIA ANALYTICAL SERVICES, INC.

QA/QC Report

Client:	ENSR	**Service Request:**	P0700847
Project:	CA City Aquifer Tests/10056-014-150	**Date Extracted:**	09/26/2007
Sample Matrix:	Storm water	**Date Analyzed:**	09/26/2007

Lab Control Spike/Duplicate Lab Control Spike Summary
Gasoline Range Organics (GRO)

Extraction Method:	EPA 5030B	**Units:**	ug/L
Analysis Method:	8015B	**Basis:**	NA
		Level:	Low
		Extraction Lot:	PWG0701343

	Lab Control Sample PWG0701343-1 Lab Control Spike			Duplicate Lab Control Sample PWG0701343-2 Duplicate Lab Control Spike					
Analyte Name	**Result**	**Expected**	**%Rec**	**Result**	**Expected**	**%Rec**	**%Rec Limits**	**RPD**	**RPD Limit**
Gasoline	1030	1000	103	1030	1000	103	70-130	0	20

Results flagged with an asterisk (*) indicate values outside control criteria.

Percent recoveries and relative percent differences (RPD) are determined by the software using values in the calculation which have not been rounded.

27

COLUMBIA ANALYTICAL SERVICES, INC.

Analytical Report

Client : ENSR
Project Name : CA City Aquifer Tests
Project Number : 10056-014-150
Sample Matrix : WATER

Service Request : P0700847
Date Collected : 09/20/07
Date Received : 09/20/07

Inorganic Parameters

Sample Name : 48-092007
Lab Code : P0700847-001
Test Notes :

Basis : NA

Analyte	Units	Analysis Method	PQL	MDL	Dilution Factor	Date/Time Analyzed	Date Extracted	Result	Result Notes
Chloride	mg/L (ppm)	300.0	2.5	0.3	5	09/20/07 14:24	NA	14	
Chromium, Hexavalent	ug/L (ppb)	218.6	0.1	0.02	1	09/20/07 13:52	NA	2.7	
Fluoride	mg/L (ppm)	300.0	0.5	0.2	1	09/20/07 14:12	NA	0.4	J
Nitrate as Nitrogen	mg/L (ppm)	300.0	0.2	0.02	1	09/20/07 14:12	NA	1.5	
Nitrite as Nitrogen	mg/L (ppm)	SM 4500-NO2-B	0.004	0.002	1	09/21/07 15:03	NA	ND	
Orthophosphate as Phosphate	mg/L (ppm)	300.0	0.5	0.4	1	09/20/07 14:12	NA	ND	
Solids, Settleable	mL/L	SM 2540F	0.1	0.1	1	09/20/07 14:00	NA	ND	
Solids, Total Suspended (TSS)	mg/L (ppm)	SM 2540D	10	5.2	1	09/24/07 10:07	NA	ND	
Sulfate	mg/L (ppm)	300.0	2.5	1	5	09/20/07 14:24	NA	110	

J Estimated concentration. The result is less than the PQL but greater than the MDL.

Approved By : Joe Anderson Date : 9/26/07

Report By: DCastillo

COLUMBIA ANALYTICAL SERVICES, INC.

Analytical Report

Client : ENSR
Project Name : CA City Aquifer Tests
Project Number : 10056-014-150
Sample Matrix : WATER

Service Request : P0700847
Date Collected : NA
Date Received : NA

Inorganic Parameters

Sample Name : Method Blank
Lab Code : P0700847-MB
Test Notes :

Basis : NA

Analyte	Units	Analysis Method	PQL	MDL	Dilution Factor	Date/Time Analyzed	Date Extracted	Result	Result Notes
Chloride	mg/L (ppm)	300.0	0.5	0.06	1	09/20/07 11:00	NA	0.1	J
Chromium, Hexavalent	ug/L (ppb)	218.6	0.1	0.02	1	09/20/07 13:11	NA	ND	
Fluoride	mg/L (ppm)	300.0	0.5	0.2	1	09/20/07 11:00	NA	ND	
Nitrate as Nitrogen	mg/L (ppm)	300.0	0.2	0.02	1	09/20/07 11:00	NA	ND	
Nitrite as Nitrogen	mg/L (ppm)	SM 4500-NO2-B	0.004	0.002	1	09/21/07 15:03	NA	ND	
Orthophosphate as Phosphate	mg/L (ppm)	300.0	0.5	0.4	1	09/20/07 11:00	NA	ND	
Solids, Settleable	mL/L	SM 2540F	0.1	0.1	1	09/20/07 14:00	NA	ND	
Solids, Total Suspended (TSS)	mg/L (ppm)	SM 2540D	10	5.2	1	09/24/07 10:07	NA	ND	
Sulfate	mg/L (ppm)	300.0	0.5	0.2	1	09/20/07 11:00	NA	ND	

J Estimated concentration. The result is less than the PQL but greater than the MDL.

Approved By : Sue Anderson Date : 9/26/07

Report By: DCastillo

COLUMBIA ANALYTICAL SERVICES, INC.

QA/QC Report

Client :	ENSR	**Service Request :**	P0700847
Project Name :	CA City Aquifer Tests	**Date Collected :**	NA
Project Number :	10056-014-150	**Date Received :**	NA
Sample Matrix :	WATER	**Date Extracted :**	NA
		Date Analyzed :	09/20-24/07

Laboratory Control Sample Summary
Inorganic Parameters

Sample Name : Laboratory Control Sample
Lab Code : P0700847-LCS
Test Notes :

Basis : NA

Analyte	Units	Analysis Method	True Value	Result	Percent Recovery	CAS Percent Recovery Acceptance Limits	Result Notes
Chloride	mg/L (ppm)	300.0	5.00	4.88	98	94-105	
Fluoride	mg/L (ppm)	300.0	5.00	4.73	95	90-110	
Nitrate as Nitrogen	mg/L (ppm)	300.0	1.13	1.12	99	92-107	
Nitrite as Nitrogen	mg/L (ppm)	SM 4500-NO2-B	0.0122	0.0116	95	90-110	
Orthophosphate as Phosphate	mg/L (ppm)	300.0	5.00	4.90	98	90-110	
Solids, Total Suspended (TSS)	mg/L (ppm)	SM 2540D	183	180	98	90-110	
Sulfate	mg/L (ppm)	300.0	5.00	5.00	100	90-110	

Approved By : Sue Anderson Date : 9/26/07

Report By: DCastillo

COLUMBIA ANALYTICAL SERVICES, INC.

QA/QC Report

Client : ENSR
Project Name : CA City Aquifer Tests
Project Number : 10056-014-150
Sample Matrix : WATER

Service Request : P0700847
Date Collected : 09/20/07
Date Received : 09/20/07
Date Extracted : NA
Date Analyzed : 09/20/07

Matrix Spike/Duplicate Matrix Spike Summary

Sample Name : 48-092007
Lab Code : P0700847-001MS P0700847-001DMS
Test Notes :

Units : mg/L (ppm)
Basis : NA

Analyte	Prep Method	Analysis Method	PQL	Spike Level MS	Spike Level DMS	Sample Result	Spike Result MS	Spike Result DMS	Spike Recovery MS	Spike Recovery DMS	CAS Acceptance Limits	Relative Percent Difference	Result Notes
Chloride	None	300.0	2.5	50.0	50.0	14.2	66.6	66.8	105	105	83-120	<1	

Approved By Sue Anderson Date : 9/26/07

Report By: DCastillo

COLUMBIA ANALYTICAL SERVICES, INC.

QA/QC Report

Client :	ENSR	**Service Request :**	P0700847
Project Name :	CA City Aquifer Tests	**Date Collected :**	09/20/07
Project Number :	10056-014-150	**Date Received :**	09/20/07
Sample Matrix :	WATER	**Date Extracted :**	NA
		Date Analyzed :	09/20/07

Matrix Spike/Duplicate Matrix Spike Summary

Sample Name : 48-092007 — Units : mg/L (ppm)
Lab Code : P0700847-001MS P0700847-001DMS — Basis : NA
Test Notes :

Analyte	Prep Method	Analysis Method	PQL	Spike Level MS	Spike Level DMS	Sample Result	Spike Result MS	Spike Result DMS	Spike Recovery MS	Spike Recovery DMS	CAS Acceptance Limits	Relative Percent Difference	Result Notes
Fluoride	None	300.0	0.5	10.0	10.0	0.417	9.36	9.59	89	92	80-120	2	

Approved By Sue Quilerson Date : 9/26/07

Report By: DCastillo

COLUMBIA ANALYTICAL SERVICES, INC.

QA/QC Report

Client : ENSR
Project Name : CA City Aquifer Tests
LCS Matrix : WATER

Service Request : P0700847
Date Collected : NA
Date Received : NA
Date Extracted : NA
Date Analyzed : 09/20/07

Laboratory Control Sample/Duplicate Laboratory Control Sample Summary
Inorganic Parameters

Sample Name : Duplicate Laboratory Control Sample
Lab Code : P0700847-LCS P0700847-DLCS

Basis : NA

Analyte	Units	Analysis Method	True Value LCS	True Value DLCS	Result LCS	Result DLCS	LCS	DLCS	CAS Acceptance Limits	Relative Percent Difference	Result Notes
Chromium, Hexavalent	ug/L (ppb)	218.6	2.00	2.00	2.04	2.07	102	104	90-110	1	

Approved By Sue Anderson Date : 9/26/07

Report By: DCastillo

COLUMBIA ANALYTICAL SERVICES, INC.

QA/QC Report

Client :	ENSR	**Service Request :**	P0700847
Project Name :	CA City Aquifer Tests	**Date Collected :**	09/20/07
Project Number :	10056-014-150	**Date Received :**	09/20/07
Sample Matrix :	WATER	**Date Extracted :**	NA
		Date Analyzed :	09/20/07

Matrix Spike/Duplicate Matrix Spike Summary

Sample Name : 48-092007 — Units : ug/L (ppb)

Lab Code : P0700847-001MS P0700847-001DMS — Basis : NA

Test Notes :

Analyte	Prep Method	Analysis Method	PQL	Spike Level MS	Spike Level DMS	Sample Result	Spike Result MS	Spike Result DMS	Spike Recovery MS	Spike Recovery DMS	CAS Acceptance Limits	Relative Percent Difference	Result Notes
Chromium, Hexavalent	None	218.6	0.1	2.00	2.00	2.74	5.51	5.51	139	139	90-110	<1	E1

E1 See case narrative.

Approved By Sue Anderson 34 Date : 9/26/07

Report By: DCastillo

COLUMBIA ANALYTICAL SERVICES, INC.

QA/QC Report

Client : ENSR
Project Name : CA City Aquifer Tests
Project Number : 10056-014-150
Sample Matrix : WATER

Service Request : P0700847
Date Collected : 09/20/07
Date Received : 09/20/07
Date Extracted : NA
Date Analyzed : 09/20/07

Matrix Spike/Duplicate Matrix Spike Summary

Sample Name : 48-092007
Lab Code : P0700847-001MS P0700847-001DMS
Test Notes :

Units : mg/L (ppm)
Basis : NA

Analyte	Prep Method	Analysis Method	PQL	Spike Level MS	Spike Level DMS	Sample Result	Spike Result MS	Spike Result DMS	Spike Recovery MS	Spike Recovery DMS	CAS Acceptance Limits	Relative Percent Difference	Result Notes
Nitrate as Nitrogen	None	300.0	0.2	2.26	2.26	1.48	3.77	3.80	101	103	83-120	<1	

Approved By Sue Anderson 35 Date : 9/26/07

Report By: DCastillo

COLUMBIA ANALYTICAL SERVICES, INC.

QA/QC Report

Client : ENSR
Project Name : CA City Aquifer Tests
Project Number : 10056-014-150
Sample Matrix : WATER

Service Request : P0700847
Date Collected : 09/20/07
Date Received : 09/20/07
Date Extracted : NA
Date Analyzed : 09/21/07

Matrix Spike/Duplicate Matrix Spike Summary

Sample Name : 48-092007
Lab Code : P0700847-001MS P0700847-001DMS
Test Notes :

Units : mg/L (ppm)
Basis : NA

Analyte	Prep Method	Analysis Method	PQL	Spike Level MS	Spike Level DMS	Sample Result	Spike Result MS	Spike Result DMS	Spike Recovery MS	Spike Recovery DMS	CAS Acceptance Limits	Relative Percent Difference	Result Notes
Nitrite as Nitrogen	None	SM 4500-NO2-B	0.004	0.0152	0.0152	ND	0.0153	0.0159	101	105	80-120	4	

Approved By _____ Date : 9/26/07

Report By: DCastillo

COLUMBIA ANALYTICAL SERVICES, INC.

QA/QC Report

Client :	ENSR	**Service Request :**	P0700847
Project Name :	CA City Aquifer Tests	**Date Collected :**	09/20/07
Project Number :	10056-014-150	**Date Received :**	09/20/07
Sample Matrix :	WATER	**Date Extracted :**	NA
		Date Analyzed :	09/20/07

Matrix Spike/Duplicate Matrix Spike Summary

Sample Name : 48-092007 — Units : mg/L (ppm)
Lab Code : P0700847-001MS P0700847-001DMS — Basis : NA
Test Notes :

Analyte	Prep Method	Analysis Method	PQL	Spike Level MS	Spike Level DMS	Sample Result	Spike Result MS	Spike Result DMS	Spike Recovery MS	Spike Recovery DMS	CAS Acceptance Limits	Relative Percent Difference	Result Notes
Orthophosphate as Phosphate	None	300.0	0.5	10.0	10.0	ND	9.97	10.2	100	102	80-120	2	

Approved By _____ Date : 9/26/07

Report By: DCastillo

COLUMBIA ANALYTICAL SERVICES, INC.

QA/QC Report

Client : ENSR
Project Name : CA City Aquifer Tests
Project Number : 10056-014-150
Sample Matrix : WATER

Service Request : P0700847
Date Collected : 09/20/07
Date Received : 09/20/07
Date Extracted : NA
Date Analyzed : 09/20-24/07

Duplicate Summary
Inorganic Parameters

Sample Name : 48-092007
Lab Code : P0700847-001DUP
Test Notes :

Basis : NA

Analyte	Prep Method	Units	Analysis Method	PQL	Sample Result	Duplicate Sample Result	Average	Relative Percent Difference	Result Notes
Solids, Settleable	None	mL/L	SM 2540F	0.1	ND	ND	ND	-	
Solids, Total Suspended (TSS)	None	mg/L (ppm)	SM 2540D	10	ND	ND	ND	-	

Approved By : Sue Anderson Date : 9/26/07

Report By: DCastillo

COLUMBIA ANALYTICAL SERVICES, INC.

QA/QC Report

Client :	ENSR	**Service Request :**	P0700847
Project Name :	CA City Aquifer Tests	**Date Collected :**	09/20/07
Project Number :	10056-014-150	**Date Received :**	09/20/07
Sample Matrix :	WATER	**Date Extracted :**	NA
		Date Analyzed :	09/20/07

Matrix Spike/Duplicate Matrix Spike Summary

Sample Name : 48-092007 — Units : mg/L (ppm)
Lab Code : P0700847-001MS P0700847-001DMS — Basis : NA
Test Notes :

Analyte	Prep Method	Analysis Method	PQL	Spike Level MS	Spike Level DMS	Sample Result	Spike Result MS	Spike Result DMS	Spike Recovery MS	Spike Recovery DMS	CAS Acceptance Limits	Relative Percent Difference	Result Notes
Sulfate	None	300.0	2.5	50	50	105	157	157	104	104	83-116	<1	

Approved By 39 Date : 9/26/07

Report By: DCastillo

Water & Soil - Chain of Custody Record & Analytical Service Request

Columbia Analytical Services INC.
An Employee - Owned Company
2655 Park Center Drive, Suite A
Simi Valley, California 93065
Phone (805) 526-7161
Fax (805) 526-7270

Requested Turnaround Time in Business Days (Surcharges) please circle
1 Day (100%) 2 Day (75%) 3 Day (50%) 4 Day (35%) 5 Day (25%) 10 Day - Standard

CAS Project No. P0700847

CAS Contact:

Company Name & Address (Reporting Information): ENSR, 1220 Avenida Acaso, Camarillo, CA 93012

Project Name: CA City Aquifer Tests

Project Number: 10056-014-150

Project Manager: Mike Flack

P.O. # / Billing Information: PO# 2053501

Phone: (805) 388-3775

Fax: (805) 388-3577

Email Address for Result Reporting: mflack@ensr.aecom.com

Sampler (Print & Sign): Danny Buckley

Analysis Method and/or Analytes

Client Sample ID	Laboratory ID Number	Date Collected	Time Collected	Matrix	Number of Containers	Volatile Organics GC/MS 624 ☐ 8260B X Oxygenates ☐ TPH Gas ☐	TPH Gas 8015B X BTEX 8021B ☐ MTBE 8021B ☐	TPH Diesel 8015B X (Subcontracted) TPH Diesel Low Level 8015B ☐ (Subcontracted)	TPH FC ☐ 8015M (Subcontracted)	Semi-Volatile Organics GC/MS 625 ☐ 8270C X (Subcontracted)	TPH 8015B	OCPs, OPPs, PCBs	Chlorinated Herbicides	Total Toxic Organic Halogens	CAM Metals	Boron, Mercury, Strontium	General Minerals - Cations	General Minerals - Anions	Hexavalent Chromium	Phosphate as PO_4	Sulfide, Total	Sulfide, Dissolved	Remarks
						Preservative Code																	
						1	1	0		0	0	0	0	3	2	2	2	0	0	3	4+5	4	
48-092007	1	9/20/07	8:00	Water	6	X	X																5-Day TAT
					2			X			X												
					8					X		X	X										
					1									X									
					1										X	X	X						
					1										X	X	X						
					1													X	X				
					1															X			
					1																X		
					1																	X	

Preservative Key

0	None
1	HCL
2	HNO3
3	H2SO4
4	NaOH
5	Zn Acetate
6	Asc Acid
7	Other

Report Tier Levels - please select

Tier I - (Results/Default if not specified) ____
Tier II - (Results + QC) X
Tier III - (Data Validation Package) 10% Surcharge ____
Tier V - (client specified) ____

MRL required Yes / No
MDL / PQL / J required Yes / No

EDD required Yes / No
Type: ENSR formatted

Project Requirements (MRLs, QAPP)

Relinquished by: (Signature)	Date: 9/20/07	Time: 8:50	Received by: (Signature)	Date: 9/20/07	Time: 8:50
Relinquished by: (Signature)	Date: 9/20/07	Time: 1120	Received by: (Signature)	Date: 9/20/07	Time: 1120
Relinquished by: (Signature)	Date:	Time:	Received by: (Signature)	Date:	Time:

Cooler / Blank / Ice / No Ice

Temperature ____ °C

Water & Soil - Chain of Custody Record & Analytical Service Request

Columbia Analytical Services INC.
An Employee - Owned Company
2655 Park Center Drive, Suite A
Simi Valley, California 93065
Phone (805) 526-7161
Fax (805) 526-7270

Requested Turnaround Time in Business Days (Surcharges) please circle
1 Day (100%) 2 Day (75%) 3 Day (50%) 4 Day (35%) 5 Day (25%) 10 Day - Standard

CAS Project No. P0700847

CAS Contact:

Company Name & Address (Reporting Information): ENSR, 1220 Avenida Acaso, Camarillo, CA 93012

Project Name: CA City Aquifer Tests

Project Number: 10056-014-150

Project Manager: Mike Flack

P.O. # / Billing Information: PO#2053501

Phone: 805 388 3775

Fax: 805 388 3577

Email Address for Result Reporting: mflack@ensr.aecom.com

Sampler (Print & Sign): Danny Buckley

Analysis Method and/or Analytes

Preservative Code

Client Sample ID	Laboratory ID Number	Date Collected	Time Collected	Matrix	Number of Containers	Volatile Organics GC/MS 624 ☐ 8260B ☐ Oxygenates ☐ TPH Gas ☐	TPH Gas 8015B ☐ BTEX 8021B ☐ MTBE 8021B ☐	TPH Diesel 8015B ☐ (Subcontracted) TPH Diesel Low Level 8015B ☐ (Subcontracted)	TPH FC ☐ 8015M (Subcontracted)	Semi-Volatile Organics GC/MS 625 ☐ 8270C ☐ (Subcontracted)	Cyanide, Total (4)	Cyanide, Amenable (4)	Silica, Reactive (0)	Ammonia Gas N (3)	Alkalinity Gas $CaCO_3$ (0)	BOD, TDS (0)	Silt Density Index (0)	Total Hardness (2)	Total Organic Carbon (3)	Total Suspended Solids (0)	Total Settleable Solids (0)		Remarks
48-092007	1	9/20/07	8:00	Water	1						X												5-Day TAT
					1							X											
					1								X										
					1									X									
					2										X	X							
					2												X						
					1													X					
					1														X				
					2															X	X		

Preservative Key

0	None
1	HCL
2	HNO3
3	H2SO4
4	NaOH
5	Zn Acetate
6	Asc Acid
7	Other

Report Tier Levels - please select

Tier I - (Results/Default if not specified) ____
Tier II - (Results + QC) X
Tier III - (Data Validation Package) 10% Surcharge ____
Tier V - (client specified) ____

MRL required Yes / No
MDL / PQL / J required Yes / No

EDD required Yes / No
Type: ENSR Formatted

Project Requirements (MRLs, QAPP)

Relinquished by: (Signature)	Date:	Time:	Received by: (Signature)	Date:	Time:
Danny Buckley	9/20/07	8:50	[illegible]	9/20/07	8:50
Danny Buckley	9/20/07	1120	Sonnie [illegible]	9/20/07	1120
Relinquished by: (Signature)	Date:	Time:	Received by: (Signature)	Date:	Time:

Cooler / Blank / Ice / No Ice

Temperature _____ °C

SAMPLE RECEIPT FORM

Service Request No: P070 0847 Client: ENSR

Sample(s) delivered by: Client _____ CAS Emp ✓ After Hours _____ DHL _____

Golden State Overnight _____ Fed X _____ UPS _____ Other Courier _____

Chain of Custody filled out accurately? Yes ____ No ✓ (See Comments)

Appropriate sample volume and containers? Yes ✓ No _____ (See Comments)

Sufficient labeling on container(s) ? Yes ✓ No _____ (See Comments)

Container(s) supplied by CAS? Yes ✓ No _____ (See Comments)

Custody seal(s) intact? N/A ✓ Yes ____ No _____ (See Comments)

Trip Blank(s) received N/A____ Yes ✓ No _____

Trip Blank was supplied by CAS Yes ✓ No _____

Record serial # 0830 -TB- 1

Temperature of sample(s)/cooler 3 °C Temp Blank? Y or N (Circle One)

Voa's Marked Preserved? Yes ✓ No ____ Filled Properly? Yes ✓ No ____ (See Comments)

Preserved Bottles Requiring pH check(s)? Yes ✓ Appropriate Preservation? Yes ✓ No____

RUSH Turn around time? Yes ✓ Notified SUE Date & Time 9/20/07 1120

Short Hold-Time Analysis (check all that apply)

ASAP	Res Cl____	D.O_____	Flash____	Diss S2- ✓	Ferrous Fe____	F & P___
24HR	pH_____	Odor____	Cr+6 ✓			
48HR	BOD ✓	Color____	MBAS____	Nitrate ✓		
	Nitrite____	O-PO4____	Sett Sol ✓	Turbidity____		
72HR	Vapors____					

Notified SUE Date & Time 9/20/07 1151

Container(s) received and their preservative(s):

-1 = 6-40ml VOA (HCL)
12-1AG (NP)
7-1L PL (NP)
2-1 GAL CUBI
2-1AG (H_2SO_4)

1-250ml PL (NP)
1-500ml PL (H_2SO_4)
1-500ml PL (HNO_3)
2-500ml PL (NaOH)
1-500ml PL (NaOH+Zn Ace)

-2 = 2-40ml VOA (HCL)

Comments

Filter & preserve diss metals bottle in lab.

Initials, Date, Time LK 9/20/07 1156 9/20/07

AGRICULTURE & PRIORITY POLLUTANTS LABORATORIES, INC.

4203 West Swift ▼ Fresno, California 93722 ▼ Phone 559.275-2175 ▼ Fax 559.275-4422

NELAP Certification Number: 05233CA (HW)

October 16, 2007

Columbia Analytical Services
2655 Park Center Drive, Suite A
Simi Valley, California 93065

Attn: Karen Ryan

Subject: Report of Data: Case 54412

Results in this report apply to the samples analyzed in accordance with the chain of custody document. This analytical report must be reproduced in its entirety.

Dear Ms Ryan:

One water sample for project "P0700847" was received September 21, 2007, in good condition. Written results are being provided on this October 16, 2007, for the requested analyses. All holding times were met.

For the EPA 8081A and 8082 analyses, the sample was extracted according to EPA method 3510C.

For the EPA 8141A analysis, the sample was extracted according to EPA method 3510C.

For the EPA 8151A analysis, the sample was extracted and analyzed according to the method.

For the EPA 8270C analysis, the sample was extracted according to EPA method 3510C.

For the EPA 8015B TPH-Diesel and Motor oil analysis, the sample was extracted according to EPA method 3510C.

No other unusual problems or complications were encountered with this sample set.

If you have any questions or require further information, please contact us at your convenience. Thank you for choosing APPL, Inc.

I certify that this data package is in compliance with the terms and conditions of the contract, both technically and for completeness, for other than the conditions detailed above. These test results meet all requirements of NELAC. Release of the hard copy has been authorized by the Laboratory Manager or his designee, as verified by the following signature.

Leonard Fong, Ph.D, Laboratory Director
APPL, Inc.

LF/rp
Enclosure
cc: File

Number of pages: 21

EPA 8081A/8082 WATER

Columbia Analytical Services
2655 Park Center Dr. Ste A
Simi Valley, CA 93065

APPL Inc.
4203 West Swift Avenue
Fresno, CA 93722

Attn: KAREN RYAN

Project: P0700847

ARF: 54412

Sample ID: 48-092007

APPL ID: AX67705

Sample Collection Date: 09/20/07

QCG: $808PW-070925A-116307

Method	Analyte	Result	PQL	MDL	Units	Extraction Date	Analysis Date
EPA 8081A/	4,4'-DDE	Not detected	0.05	0.008	ug/L	09/25/07	09/26/07
EPA 8081A/	4,4'-DDT	Not detected	0.05	0.011	ug/L	09/25/07	09/26/07
EPA 8081A/	4,4'-TDE/DDD	Not detected	0.05	0.008	ug/L	09/25/07	09/26/07
EPA 8081A/	a-BHC	Not detected	0.05	0.005	ug/L	09/25/07	09/26/07
EPA 8081A/	a-Chlordane	Not detected	0.05	0.005	ug/L	09/25/07	09/26/07
EPA 8081A/	Aldrin	Not detected	0.05	0.007	ug/L	09/25/07	09/26/07
EPA 8081A/	b-BHC	Not detected	0.05	0.006	ug/L	09/25/07	09/26/07
EPA 8081A/	d-BHC	Not detected	0.05	0.005	ug/L	09/25/07	09/26/07
EPA 8081A/	Dieldrin	Not detected	0.05	0.005	ug/L	09/25/07	09/26/07
EPA 8081A/	Endosulfan I	Not detected	0.05	0.007	ug/L	09/25/07	09/26/07
EPA 8081A/	Endosulfan II	Not detected	0.05	0.008	ug/L	09/25/07	09/26/07
EPA 8081A/	Endosulfan sulfate	Not detected	0.05	0.005	ug/L	09/25/07	09/26/07
EPA 8081A/	Endrin	Not detected	0.05	0.008	ug/L	09/25/07	09/26/07
EPA 8081A/	Endrin aldehyde	Not detected	0.05	0.006	ug/L	09/25/07	09/26/07
EPA 8081A/	Endrin ketone	Not detected	0.05	0.008	ug/L	09/25/07	09/26/07
EPA 8081A/	g-BHC (Lindane)	Not detected	0.05	0.008	ug/L	09/25/07	09/26/07
EPA 8081A/	g-Chlordane	Not detected	0.05	0.006	ug/L	09/25/07	09/26/07
EPA 8081A/	Heptachlor	Not detected	0.05	0.006	ug/L	09/25/07	09/26/07
EPA 8081A/	Heptachlor epoxide	Not detected	0.05	0.006	ug/L	09/25/07	09/26/07
EPA 8081A/	Methoxychlor	Not detected	0.05	0.007	ug/L	09/25/07	09/26/07
EPA 8081A/	PCB-1016	Not detected	1.0	0.25	ug/L	09/25/07	09/26/07
EPA 8081A/	PCB-1221	Not detected	1.0	0.29	ug/L	09/25/07	09/26/07
EPA 8081A/	PCB-1232	Not detected	1.0	0.36	ug/L	09/25/07	09/26/07
EPA 8081A/	PCB-1242	Not detected	1.0	0.25	ug/L	09/25/07	09/26/07
EPA 8081A/	PCB-1248	Not detected	1.0	0.06	ug/L	09/25/07	09/26/07
EPA 8081A/	PCB-1254	Not detected	1.0	0.48	ug/L	09/25/07	09/26/07
EPA 8081A/	PCB-1260	Not detected	1.0	0.21	ug/L	09/25/07	09/26/07
EPA 8081A/	Toxaphene	Not detected	1.0	0.07	ug/L	09/25/07	09/26/07
EPA 8081A/	Surrogate: DECA	89.4	27-110		%	09/25/07	09/26/07
EPA 8081A/	Surrogate: TCmX	86.5	24-114		%	09/25/07	09/26/07

Quant Method: TOXB.M
Run #: 0914192
Instrument: Lucy
Sequence: 070914
Dilution Factor: 1
Initials: MA

Printed: 10/16/07 5:45:15 PM
APPL-F1-SC-MCRes/MCPQL-REG MDLs

EPA 8141A OP Pesticides Water

Columbia Analytical Services
2655 Park Center Dr. Ste A
Simi Valley, CA 93065

APPL Inc.
4203 West Swift Avenue
Fresno, CA 93722

Attn: KAREN RYAN

Project: P0700847

ARF: 54412

Sample ID: 48-092007

APPL ID: AX67705

Sample Collection Date: 09/20/07

QCG: $8141W-070925A-116356

Method	Analyte	Result	PQL	MDL	Units	Extraction Date	Analysis Date
EPA 8141A	Azinphosmethyl	Not detected	5.0	0.02	ug/L	09/25/07	09/28/07
EPA 8141A	Bolstar	Not detected	0.50	0.072	ug/L	09/25/07	09/28/07
EPA 8141A	Chlorpyrifos (Dursban)	Not detected	0.50	0.003	ug/L	09/25/07	09/28/07
EPA 8141A	Coumaphos	Not detected	1.0	0.13	ug/L	09/25/07	09/28/07
EPA 8141A	Def	Not detected	0.50	0.084	ug/L	09/25/07	09/28/07
EPA 8141A	Demeton (Total)	Not detected	1.0	0.08	ug/L	09/25/07	09/28/07
EPA 8141A	Diazinon	Not detected	0.50	0.004	ug/L	09/25/07	09/28/07
EPA 8141A	Dichlorvos	Not detected	1.0	0.02	ug/L	09/25/07	09/28/07
EPA 8141A	Dimethoate	Not detected	0.50	0.080	ug/L	09/25/07	09/28/07
EPA 8141A	Disulfoton	Not detected	0.50	0.020	ug/L	09/25/07	09/28/07
EPA 8141A	EPN	Not detected	0.50	0.030	ug/L	09/25/07	09/28/07
EPA 8141A	Ethion	Not detected	0.50	0.030	ug/L	09/25/07	09/28/07
EPA 8141A	Ethoprop	Not detected	0.50	0.024	ug/L	09/25/07	09/28/07
EPA 8141A	Fensulfothion	Not detected	2.5	0.16	ug/L	09/25/07	09/28/07
EPA 8141A	Fenthion	Not detected	0.50	0.020	ug/L	09/25/07	09/28/07
EPA 8141A	Malathion	Not detected	0.50	0.050	ug/L	09/25/07	09/28/07
EPA 8141A	Merphos	Not detected	0.50	0.060	ug/L	09/25/07	09/28/07
EPA 8141A	Mevinphos	Not detected	3.5	0.07	ug/L	09/25/07	09/28/07
EPA 8141A	Naled	Not detected	2.5	0.27	ug/L	09/25/07	09/28/07
EPA 8141A	Parathion, ethyl	Not detected	0.50	0.020	ug/L	09/25/07	09/28/07
EPA 8141A	Parathion, methyl	Not detected	0.50	0.075	ug/L	09/25/07	09/28/07
EPA 8141A	Phorate	Not detected	0.50	0.072	ug/L	09/25/07	09/28/07
EPA 8141A	Prowl (Pendimethalin)	Not detected	0.50	0.041	ug/L	09/25/07	09/28/07
EPA 8141A	Ronnel	Not detected	0.50	0.030	ug/L	09/25/07	09/28/07
EPA 8141A	Stirophos	Not detected	0.50	0.060	ug/L	09/25/07	09/28/07
EPA 8141A	Sulfotep	Not detected	0.50	0.020	ug/L	09/25/07	09/28/07
EPA 8141A	Tokuthion	Not detected	0.50	0.022	ug/L	09/25/07	09/28/07
EPA 8141A	Trichloronate	Not detected	0.50	0.050	ug/L	09/25/07	09/28/07
EPA 8141A	Trifluralin	Not detected	0.50	0.036	ug/L	09/25/07	09/28/07
EPA 8141A	Surrogate: Tributylphosphate	90.2	64-124		%	09/25/07	09/28/07
EPA 8141A	Surrogate: Triphenylphosphate	86.8	54-116		%	09/25/07	09/28/07

Quant Method: OP3LL
Run #: 144
Instrument: NPD04
Sequence: 070925
Dilution Factor: 1
Initials: SA

Printed: 10/15/07 3:45:46 PM
APPL-F1-SC-NoMC-REG MDLs

EPA 8151A Herbicides Water

Columbia Analytical Services
2655 Park Center Dr. Ste A
Simi Valley, CA 93065

APPL Inc.
4203 West Swift Avenue
Fresno, CA 93722

Attn: KAREN RYAN

Project: P0700847

ARF: 54412

Sample ID: 48-092007

APPL ID: AX67705

Sample Collection Date: 09/20/07

QCG: $8151-070925A-116899

Method	Analyte	Result	PQL	MDL	Units	Extraction Date	Analysis Date
EPA 8151	2,4,5-T	Not detected	0.1	0.03	ug/L	09/25/07	10/06/07
EPA 8151	2,4,5-TP	Not detected	0.1	0.07	ug/L	09/25/07	10/06/07
EPA 8151	2,4-D	Not detected	0.5	0.15	ug/L	09/25/07	10/06/07
EPA 8151	2,4-DB	Not detected	1.0	0.23	ug/L	09/25/07	10/06/07
EPA 8151	Dalapon	Not detected	1.0	0.59	ug/L	09/25/07	10/06/07
EPA 8151	Dicamba	Not detected	0.1	0.03	ug/L	09/25/07	10/06/07
EPA 8151	Dichlorprop (2,4-DP)	Not detected	0.5	0.16	ug/L	09/25/07	10/06/07
EPA 8151	Dinoseb (DNBP)	Not detected	0.25	0.080	ug/L	09/25/07	10/06/07
EPA 8151	MCPA	Not detected	100	25.4	ug/L	09/25/07	10/06/07
EPA 8151	MCPP	Not detected	100	35.8	ug/L	09/25/07	10/06/07
EPA 8151	Surrogate: 2,4-DCAA	69.0	33-154		%	09/25/07	10/06/07

Quant Method: HERBGL.M
Run #: 1003156
Instrument: Herbie
Sequence: 071003
Dilution Factor: 1
Initials: DA

Printed: 10/16/07 3:19:47 PM
APPL-F1-SC-MCRes/MCPQL-REG MDLs

EPA 8270C

Columbia Analytical Services
2655 Park Center Dr. Ste A
Simi Valley, CA 93065

APPL Inc.
4203 West Swift Avenue
Fresno, CA 93722

Attn: KAREN RYAN

Project: P0700847

ARF: 54412

Sample ID: 48-092007

APPL ID: AX67705

Sample Collection Date: 9/20/07

QCG: $8270-070924A-116332

Method	Analyte	Result	PQL	MDL	Units	Extraction Date	Analysis Date
EPA 8270C	1,2,4-Trichlorobenzene	Not detected	10	1.3	ug/L	9/24/07	9/28/07
EPA 8270C	1,2-DCB	Not detected	10	1.1	ug/L	9/24/07	9/28/07
EPA 8270C	1,3-DCB	Not detected	10	1.0	ug/L	9/24/07	9/28/07
EPA 8270C	1,4-DCB	Not detected	10	1.0	ug/L	9/24/07	9/28/07
EPA 8270C	2,4,6-Trichlorophenol	Not detected	10	2.5	ug/L	9/24/07	9/28/07
EPA 8270C	2,4-Dichlorophenol	Not detected	10	2.5	ug/L	9/24/07	9/28/07
EPA 8270C	2,4-Dimethylphenol	Not detected	10	2.4	ug/L	9/24/07	9/28/07
EPA 8270C	2,4-Dinitrophenol	Not detected	50	1.8	ug/L	9/24/07	9/28/07
EPA 8270C	2,4-DNT	Not detected	10	2.7	ug/L	9/24/07	9/28/07
EPA 8270C	2,6-DNT	Not detected	10	2.7	ug/L	9/24/07	9/28/07
EPA 8270C	2-Chloronaphthalene	Not detected	10	2.0	ug/L	9/24/07	9/28/07
EPA 8270C	2-Chlorophenol	Not detected	10	2.0	ug/L	9/24/07	9/28/07
EPA 8270C	2-Methylnaphthalene	Not detected	10	1.8	ug/L	9/24/07	9/28/07
EPA 8270C	2-Methylphenol	Not detected	10	1.9	ug/L	9/24/07	9/28/07
EPA 8270C	2-Nitrophenol	Not detected	10	2.1	ug/L	9/24/07	9/28/07
EPA 8270C	3,3'-Dichlorobenzidine	Not detected	20	3.0	ug/L	9/24/07	9/28/07
EPA 8270C	4,6-Dinitro-2-methylphenol	Not detected	50	2.2	ug/L	9/24/07	9/28/07
EPA 8270C	4-Bromophenyl phenyl ether	Not detected	10	2.6	ug/L	9/24/07	9/28/07
EPA 8270C	4-Chloro-3-methylphenol	Not detected	20	2.6	ug/L	9/24/07	9/28/07
EPA 8270C	4-Chlorophenyl phenyl ether	Not detected	10	2.6	ug/L	9/24/07	9/28/07
EPA 8270C	4-Methylphenol	Not detected	10	1.7	ug/L	9/24/07	9/28/07
EPA 8270C	4-Nitrophenol	Not detected	50	0.8	ug/L	9/24/07	9/28/07
EPA 8270C	Acenaphthene	Not detected	10	2.3	ug/L	9/24/07	9/28/07
EPA 8270C	Acenaphthylene	Not detected	10	2.3	ug/L	9/24/07	9/28/07
EPA 8270C	Anthracene	Not detected	10	2.8	ug/L	9/24/07	9/28/07
EPA 8270C	Benz (a) anthracene	Not detected	10	2.6	ug/L	9/24/07	9/28/07
EPA 8270C	Benzo (a) pyrene	Not detected	10	2.5	ug/L	9/24/07	9/28/07
EPA 8270C	Benzo (b) fluoranthene	Not detected	10	2.9	ug/L	9/24/07	9/28/07
EPA 8270C	Benzo (g,h,i) perylene	Not detected	10	2.5	ug/L	9/24/07	9/28/07
EPA 8270C	Benzo (k) fluoranthene	Not detected	10	2.9	ug/L	9/24/07	9/28/07
EPA 8270C	Benzoic acid	Not detected	50	1.0	ug/L	9/24/07	9/28/07
EPA 8270C	Benzyl alcohol	Not detected	20	2.0	ug/L	9/24/07	9/28/07
EPA 8270C	Bis (2-chloroethoxy) methane	Not detected	10	2.4	ug/L	9/24/07	9/28/07
EPA 8270C	Bis (2-chloroethyl) ether	Not detected	10	2.2	ug/L	9/24/07	9/28/07
EPA 8270C	Bis (2-chloroisopropyl) ether	Not detected	10	2.0	ug/L	9/24/07	9/28/07
EPA 8270C	Bis (2-ethylhexyl) phthalate	Not detected	10	2.9	ug/L	9/24/07	9/28/07
EPA 8270C	Butyl benzylphthalate	Not detected	10	2.8	ug/L	9/24/07	9/28/07

Quant Method: L8270D.M
Run #: 0927L019
Instrument: Linus
Sequence: L070927
Dilution Factor: 1
Initials: LF

47

Printed: 9/28/07 12:57:32 PM
APPL-F1-SC-MCRes/MCPQL-REG MDLs

EPA 8270C

Columbia Analytical Services
2655 Park Center Dr. Ste A
Simi Valley, CA 93065

APPL Inc.
4203 West Swift Avenue
Fresno, CA 93722

Attn: KAREN RYAN
Project: P0700847
Sample ID: 48-092007
Sample Collection Date: 9/20/07

ARF: 54412
APPL ID: AX67705
QCG: $8270-070924A-116332

Method	Analyte	Result	PQL	MDL	Units	Extraction Date	Analysis Date
EPA 8270C	Chrysene	Not detected	10	2.8	ug/L	9/24/07	9/28/07
EPA 8270C	Di-n-butylphthalate	Not detected	10	3.2	ug/L	9/24/07	9/28/07
EPA 8270C	Di-n-octylphthalate	Not detected	10	2.6	ug/L	9/24/07	9/28/07
EPA 8270C	Dibenz (a,h) anthracene	Not detected	10	2.5	ug/L	9/24/07	9/28/07
EPA 8270C	Dibenzofuran	Not detected	10	2.4	ug/L	9/24/07	9/28/07
EPA 8270C	Diethyl phthalate	Not detected	10	3.0	ug/L	9/24/07	9/28/07
EPA 8270C	Dimethyl phthalate	Not detected	10	2.9	ug/L	9/24/07	9/28/07
EPA 8270C	Fluoranthene	Not detected	10	2.9	ug/L	9/24/07	9/28/07
EPA 8270C	Fluorene	Not detected	10	2.5	ug/L	9/24/07	9/28/07
EPA 8270C	Hexachlorobenzene	Not detected	10	2.7	ug/L	9/24/07	9/28/07
EPA 8270C	Hexachlorobutadiene	Not detected	10	0.9	ug/L	9/24/07	9/28/07
EPA 8270C	Hexachlorocyclopentadiene	Not detected	10	0.8	ug/L	9/24/07	9/28/07
EPA 8270C	Hexachloroethane	Not detected	10	0.8	ug/L	9/24/07	9/28/07
EPA 8270C	Indeno (1,2,3-cd) pyrene	Not detected	10	2.4	ug/L	9/24/07	9/28/07
EPA 8270C	Isophorone	Not detected	10	2.5	ug/L	9/24/07	9/28/07
EPA 8270C	n-Nitrosodi-n-propylamine	Not detected	10	2.2	ug/L	9/24/07	9/28/07
EPA 8270C	n-Nitrosodimethylamine	Not detected	10	1.7	ug/L	9/24/07	9/28/07
EPA 8270C	n-Nitrosodiphenylamine	Not detected	10	2.7	ug/L	9/24/07	9/28/07
EPA 8270C	Naphthalene	Not detected	10	1.8	ug/L	9/24/07	9/28/07
EPA 8270C	Nitrobenzene	Not detected	10	2.1	ug/L	9/24/07	9/28/07
EPA 8270C	Pentachlorophenol	Not detected	50	2.8	ug/L	9/24/07	9/28/07
EPA 8270C	Phenanthrene	Not detected	10	2.7	ug/L	9/24/07	9/28/07
EPA 8270C	Phenol	Not detected	10	1.0	ug/L	9/24/07	9/28/07
EPA 8270C	Pyrene	Not detected	10	2.8	ug/L	9/24/07	9/28/07
EPA 8270C	Surrogate recovery (2FP)	60.9	16-71		%	9/24/07	9/28/07
EPA 8270C	Surrogate recovery (FBP)	76.1	19-108		%	9/24/07	9/28/07
EPA 8270C	Surrogate recovery (NBZ)	88.6	27-116		%	9/24/07	9/28/07
EPA 8270C	Surrogate recovery (PHL)	41.9	12-47		%	9/24/07	9/28/07
EPA 8270C	Surrogate recovery (TBP)	90.7	37-107		%	9/24/07	9/28/07
EPA 8270C	Surrogate recovery (TPH)	74.9	31-126		%	9/24/07	9/28/07

Quant Method: L8270D.M
Run #: 0927L019
Instrument: Linus
Sequence: L070927
Dilution Factor: 1
Initials: LF

Printed: 9/28/07 12:57:32 PM
APPL-F1-SC-MCRes/MCPQL-REG MDLs

48

EPA 8015B TPH Diesel Water

Columbia Analytical Services
2655 Park Center Dr. Ste A
Simi Valley, CA 93065

APPL Inc.
4203 West Swift Avenue
Fresno, CA 93722

Attn: KAREN RYAN

Project: P0700847

ARF: 54412

Sample ID: 48-092007

APPL ID: AX67705

Sample Collection Date: 09/20/07

QCG: $TPHC-070925A-116308

Method	Analyte	Result	PQL	MDL	Units	Extraction Date	Analysis Date
EPA 8015B-	Diesel Fuel	Not detected	50	40.4	ug/L	09/25/07	09/27/07
EPA 8015B-	Motor Oil	Not detected	500	106.0	ug/L	09/25/07	09/27/07
EPA 8015B-	Surrogate: Octacosane	76.2	28-142		%	09/25/07	09/27/07
EPA 8015B-	Surrogate: Ortho-Terphenyl	104	49-128		%	09/25/07	09/27/07

Quant Method: TPHD830.M
Run #: 925038
Instrument: Apollo
Sequence: 070925
Dilution Factor: 1
Initials: LA

Printed: 09/27/07 4:47:13 PM
APPL-F1-SC-MCRes/MCPQL-REG MDLs

Method Blank
EPA 8081A/8082 WATER

APPL Inc.
4203 West Swift Avenue
Fresno, CA 93722

Blank Name/QCG: **070925W-67705 - 116307**
Batch ID: $808PW-070925A

Sample Type	Analyte	Result	PQL	MDL	Units	Extraction Date	Analysis Date
BLANK	4,4'-DDE	Not detected	0.05	0.008	ug/L	09/25/07	09/26/07
BLANK	4,4'-DDT	Not detected	0.05	0.011	ug/L	09/25/07	09/26/07
BLANK	4,4'-TDE/DDD	Not detected	0.05	0.008	ug/L	09/25/07	09/26/07
BLANK	a-BHC	Not detected	0.05	0.005	ug/L	09/25/07	09/26/07
BLANK	a-Chlordane	Not detected	0.05	0.005	ug/L	09/25/07	09/26/07
BLANK	Aldrin	Not detected	0.05	0.007	ug/L	09/25/07	09/26/07
BLANK	b-BHC	Not detected	0.05	0.006	ug/L	09/25/07	09/26/07
BLANK	d-BHC	Not detected	0.05	0.005	ug/L	09/25/07	09/26/07
BLANK	Dieldrin	Not detected	0.05	0.005	ug/L	09/25/07	09/26/07
BLANK	Endosulfan I	Not detected	0.05	0.007	ug/L	09/25/07	09/26/07
BLANK	Endosulfan II	Not detected	0.05	0.008	ug/L	09/25/07	09/26/07
BLANK	Endosulfan sulfate	Not detected	0.05	0.005	ug/L	09/25/07	09/26/07
BLANK	Endrin	Not detected	0.05	0.008	ug/L	09/25/07	09/26/07
BLANK	Endrin aldehyde	Not detected	0.05	0.006	ug/L	09/25/07	09/26/07
BLANK	Endrin ketone	Not detected	0.05	0.008	ug/L	09/25/07	09/26/07
BLANK	g-BHC (Lindane)	Not detected	0.05	0.008	ug/L	09/25/07	09/26/07
BLANK	g-Chlordane	Not detected	0.05	0.006	ug/L	09/25/07	09/26/07
BLANK	Heptachlor	Not detected	0.05	0.006	ug/L	09/25/07	09/26/07
BLANK	Heptachlor epoxide	Not detected	0.05	0.006	ug/L	09/25/07	09/26/07
BLANK	Methoxychlor	Not detected	0.05	0.007	ug/L	09/25/07	09/26/07
BLANK	PCB-1016	Not detected	1.0	0.25	ug/L	09/25/07	09/26/07
BLANK	PCB-1221	Not detected	1.0	0.29	ug/L	09/25/07	09/26/07
BLANK	PCB-1232	Not detected	1.0	0.36	ug/L	09/25/07	09/26/07
BLANK	PCB-1242	Not detected	1.0	0.25	ug/L	09/25/07	09/26/07
BLANK	PCB-1248	Not detected	1.0	0.06	ug/L	09/25/07	09/26/07
BLANK	PCB-1254	Not detected	1.0	0.48	ug/L	09/25/07	09/26/07
BLANK	PCB-1260	Not detected	1.0	0.21	ug/L	09/25/07	09/26/07
BLANK	Toxaphene	Not detected	1.0	0.07	ug/L	09/25/07	09/26/07
BLANK	Surrogate: DECA	79.6	27-110		%	09/25/07	09/26/07
BLANK	Surrogate: TCmX	85.1	24-114		%	09/25/07	09/26/07

Quant Method: OCLB.M
Run #: 0914199
Instrument: Lucy
Sequence: 070914
Initials: MA

GC SC-Blank-REG MDLs
Printed: 10/16/07 5:45:19 PM

Laboratory Control Spike Recovery

EPA 8081A/8082 WATER

APPL ID: **070925W-67705 LCS - 116307**
Batch ID: $808PW-070925A

APPL Inc.
4203 West Swift Avenue
Fresno, CA 93722

Compound Name	Spike Level ug/L	SPK Result ug/L	SPK % Recovery	Recovery Limits
4,4'-DDE	1.50	1.33	88.7	64-120
4,4'-DDT	1.50	1.46	97.3	61-126
4,4'-TDE/DDD	1.50	1.38	92.0	67-116
a-BHC	1.50	1.40	93.3	45-125
a-Chlordane	1.50	1.29	86.0	63-112
Aldrin	1.50	1.20	80.0	46-117
b-BHC	1.50	1.33	88.7	59-116
d-BHC	1.50	1.39	92.7	30-130
Dieldrin	1.50	1.34	89.3	67-117
Endosulfan I	1.50	1.37	91.3	66-114
Endosulfan II	1.50	1.38	92.0	66-113
Endosulfan sulfate	1.50	1.35	90.0	63-109
Endrin	1.50	1.38	92.0	57-127
Endrin aldehyde	1.50	1.31	87.3	56-114
Endrin ketone	1.50	1.45	96.7	53-119
g-BHC (Lindane)	1.50	1.36	90.7	57-128
g-Chlordane	1.50	1.32	88.0	61-115
Heptachlor	1.50	1.22	81.3	46-121
Heptachlor epoxide	1.50	1.32	88.0	62-117
Methoxychlor	1.50	1.31	87.3	62-121
PCB-1016	5.00	4.11	82.2	35-115
PCB-1260	5.00	4.92	98.4	55-110
Surrogate: DECA	1.50	1.13	75.3	27-110
Surrogate: TCmX	1.50	1.25	83.3	24-114

Comments:

Primary	SPK
Quant Method :	OCLB.M
Extraction Date :	09/25/07
Analysis Date :	09/26/07
Instrument :	Lucy
Run :	0914200
Initials :	MA

Printed: 09/27/07 4:03:14 PM

APPL Standard LCS

51

Method Blank

EPA 8141A OP Pesticides Water

APPL Inc.
4203 West Swift Avenue
Fresno, CA 93722

Blank Name/QCG: **070925W-67705 - 116356**
Batch ID: $8141W-070925A

Sample Type	Analyte	Result	PQL	MDL	Units	Extraction Date	Analysis Date
BLANK	Azinphosmethyl	Not detected	5.0	0.02	ug/L	09/25/07	09/28/07
BLANK	Bolstar	Not detected	0.50	0.072	ug/L	09/25/07	09/28/07
BLANK	Chlorpyrifos (Dursban)	Not detected	0.50	0.003	ug/L	09/25/07	09/28/07
BLANK	Coumaphos	Not detected	1.0	0.13	ug/L	09/25/07	09/28/07
BLANK	Def	Not detected	0.50	0.084	ug/L	09/25/07	09/28/07
BLANK	Demeton (Total)	Not detected	1.0	0.08	ug/L	09/25/07	09/28/07
BLANK	Diazinon	Not detected	0.50	0.004	ug/L	09/25/07	09/28/07
BLANK	Dichlorvos	Not detected	1.0	0.02	ug/L	09/25/07	09/28/07
BLANK	Dimethoate	Not detected	0.50	0.080	ug/L	09/25/07	09/28/07
BLANK	Disulfoton	Not detected	0.50	0.020	ug/L	09/25/07	09/28/07
BLANK	EPN	Not detected	0.50	0.030	ug/L	09/25/07	09/28/07
BLANK	Ethion	Not detected	0.50	0.030	ug/L	09/25/07	09/28/07
BLANK	Ethoprop	Not detected	0.50	0.024	ug/L	09/25/07	09/28/07
BLANK	Fensulfothion	Not detected	2.5	0.16	ug/L	09/25/07	09/28/07
BLANK	Fenthion	Not detected	0.50	0.020	ug/L	09/25/07	09/28/07
BLANK	Malathion	Not detected	0.50	0.050	ug/L	09/25/07	09/28/07
BLANK	Merphos	Not detected	0.50	0.060	ug/L	09/25/07	09/28/07
BLANK	Mevinphos	Not detected	3.5	0.07	ug/L	09/25/07	09/28/07
BLANK	Naled	Not detected	2.5	0.27	ug/L	09/25/07	09/28/07
BLANK	Parathion, ethyl	Not detected	0.50	0.020	ug/L	09/25/07	09/28/07
BLANK	Parathion, methyl	Not detected	0.50	0.075	ug/L	09/25/07	09/28/07
BLANK	Phorate	Not detected	0.50	0.072	ug/L	09/25/07	09/28/07
BLANK	Prowl (Pendimethalin)	Not detected	0.50	0.041	ug/L	09/25/07	09/28/07
BLANK	Ronnel	Not detected	0.50	0.030	ug/L	09/25/07	09/28/07
BLANK	Stirophos	Not detected	0.50	0.060	ug/L	09/25/07	09/28/07
BLANK	Sulfotep	Not detected	0.50	0.020	ug/L	09/25/07	09/28/07
BLANK	Tokuthion	Not detected	0.50	0.022	ug/L	09/25/07	09/28/07
BLANK	Trichloronate	Not detected	0.50	0.050	ug/L	09/25/07	09/28/07
BLANK	Trifluralin	Not detected	0.50	0.036	ug/L	09/25/07	09/28/07
BLANK	Surrogate: Tributylphosphate	87.5	64-124		%	09/25/07	09/28/07
BLANK	Surrogate: Triphenylphosphate	84.9	54-116		%	09/25/07	09/28/07

Quant Method: OP3LL
Run #: 141
Instrument: NPD04
Sequence: 070925
Initials: SA

GC SC-Blank-REG MDLs
Printed: 10/15/07 3:45:10 PM

Laboratory Control Spike Recovery
EPA 8141A OP Pesticides Water

APPL ID: **070925W-67705 LCS - 116356**
Batch ID: $8141W-070925A

APPL Inc.
4203 West Swift Avenue
Fresno, CA 93722

Compound Name	Spike Level ug/L	SPK Result ug/L	SPK % Recovery	Recovery Limits
Azinphosmethyl	5.00	3.84	76.8	37-154
Bolstar	2.50	2.18	87.2	43-119
Chlorpyrifos (Dursban)	2.50	2.17	86.8	54-125
Coumaphos	12.5	11.1	88.8	50-126
Def	5.00	4.40	88.0	36-150
Demeton (Total)	2.50	2.26	90.4	0-126
Diazinon	2.50	2.26	90.4	60-117
Dichlorvos	2.50	2.11	84.4	7-197
Dimethoate	2.50	1.94	77.6	55-185
Disulfoton	2.50	2.04	81.6	19-130
EPN	2.50	2.31	92.4	48-143
Ethion	2.50	2.44	97.6	46-128
Ethoprop	2.50	2.05	82.0	60-118
Fensulfothion	12.5	10.4	83.2	49-150
Fenthion	2.50	2.28	91.2	39-134
Malathion	2.50	2.07	82.8	56-114
Merphos	5.00	4.47	89.4	46-127
Mevinphos	5.00	3.92	78.4	55-165
Naled	10.00	4.98	49.8	9-155
Parathion, ethyl	2.50	2.13	85.2	41-146
Parathion, methyl	2.50	1.85	74.0	42-135
Phorate	2.50	2.04	81.6	44-117
Prowl (Pendimethalin)	2.50	2.33	93.2	46-142
Ronnel	2.50	2.26	90.4	38-133
Stirophos	5.00	4.47	89.4	37-138
Sulfotep	2.50	2.14	85.6	36-145

Comments:

Primary	SPK
Quant Method :	OP3LL
Extraction Date :	09/25/07
Analysis Date :	09/28/07
Instrument :	NPD04
Run :	142,143
Initials :	SA

Printed: 10/15/07 3:45:28 PM

APPL Standard LCS

53

Laboratory Control Spike Recovery

EPA 8141A OP Pesticides Water

APPL ID: **070925W-67705 LCS - 116356**
Batch ID: $8141W-070925A

APPL Inc.
4203 West Swift Avenue
Fresno, CA 93722

Compound Name	Spike Level ug/L	SPK Result ug/L	SPK % Recovery	Recovery Limits
Tokuthion	2.50	2.18	87.2	42-140
Trichloronate	2.50	2.29	91.6	42-121
Trifluralin	2.50	2.01	80.4	36-141
Surrogate: Tributylphosphate	5.00	4.31	86.2	64-124
Surrogate: Triphenylphosphate	5.00	4.42	88.4	54-116

Comments:

Primary	SPK
Quant Method :	OP3LL
Extraction Date :	09/25/07
Analysis Date :	09/28/07
Instrument :	NPD04
Run :	142,143
Initials :	SA

Printed: 10/15/07 3:45:28 PM

APPL Standard LCS

Method Blank

EPA 8151A Herbicides Water

APPL Inc.
4203 West Swift Avenue
Fresno, CA 93722

Blank Name/QCG: **070925W-67705 - 116899**
Batch ID: $8151-070925A

Sample Type	Analyte	Result	PQL	MDL	Units	Extraction Date	Analysis Date
BLANK	2,4,5-T	Not detected	0.1	0.03	ug/L	09/25/07	10/06/07
BLANK	2,4,5-TP	Not detected	0.1	0.07	ug/L	09/25/07	10/06/07
BLANK	2,4-D	Not detected	0.5	0.15	ug/L	09/25/07	10/06/07
BLANK	2,4-DB	Not detected	1.0	0.23	ug/L	09/25/07	10/06/07
BLANK	Dalapon	Not detected	1.0	0.59	ug/L	09/25/07	10/06/07
BLANK	Dicamba	Not detected	0.1	0.03	ug/L	09/25/07	10/06/07
BLANK	Dichlorprop (2,4-DP)	Not detected	0.5	0.16	ug/L	09/25/07	10/06/07
BLANK	Dinoseb (DNBP)	Not detected	0.25	0.080	ug/L	09/25/07	10/06/07
BLANK	MCPA	Not detected	100	25.4	ug/L	09/25/07	10/06/07
BLANK	MCPP	Not detected	100	35.8	ug/L	09/25/07	10/06/07
BLANK	Surrogate: 2,4-DCAA	55.1	33-154		%	09/25/07	10/06/07

Quant Method: HERBGL.M
Run #: 1003154
Instrument: Herbie
Sequence: 071003
Initials: DA

55

GC SC-Blank-REG MDLs
Printed: 10/16/07 3:08:38 PM

Laboratory Control Spike Recovery

EPA 8151A Herbicides Water

APPL ID: **070925W-67705 LCS - 116899**
Batch ID: $8151-070925A

APPL Inc.
4203 West Swift Avenue
Fresno, CA 93722

Compound Name	Spike Level ug/L	SPK Result ug/L	SPK % Recovery	Recovery Limits
2,4,5-T	0.640	0.425	66.4	66-117
2,4,5-TP	0.640	0.383	59.8	55-113
2,4-D	3.20	1.96	61.2	60-111
2,4-DB	6.40	6.87	107	72-115
Dalapon	6.40	1.51	23.6	20-140
Dicamba	0.640	0.390	60.9	59-119
Dichlorprop (2,4-DP)	3.20	1.98	61.9	60-108
Dinoseb (DNBP)	1.60	0.921	57.6	23-117
MCPA	640	365	57.0	55-112
MCPP	640	366	57.2	55-118
Surrogate: 2,4-DCAA	3.20	1.84	57.5	33-154

Comments:

Primary	SPK
Quant Method :	HERBGL.M
Extraction Date :	09/25/07
Analysis Date :	10/06/07
Instrument :	Herbie
Run :	1003155
Initials :	DA

Printed: 10/16/07 4:21:55 PM

APPL Standard LCS

Method Blank
EPA 8270C

APPL Inc.
4203 West Swift Avenue
Fresno, CA 93722

Blank Name/QCG: **070924W-67430 - 116332**
Batch ID: $8270-070924A

Sample Type	Analyte	Result	PQL	MDL	Units	Extraction Date	Analysis Date
BLANK	1,2,4-Trichlorobenzene	Not detected	10	1.3	ug/L	9/24/07	9/28/07
BLANK	1,2-DCB	Not detected	10	1.1	ug/L	9/24/07	9/28/07
BLANK	1,3-DCB	Not detected	10	1.0	ug/L	9/24/07	9/28/07
BLANK	1,4-DCB	Not detected	10	1.0	ug/L	9/24/07	9/28/07
BLANK	2,4,6-Trichlorophenol	Not detected	10	2.5	ug/L	9/24/07	9/28/07
BLANK	2,4-Dichlorophenol	Not detected	10	2.5	ug/L	9/24/07	9/28/07
BLANK	2,4-Dimethylphenol	Not detected	10	2.4	ug/L	9/24/07	9/28/07
BLANK	2,4-Dinitrophenol	Not detected	50	1.8	ug/L	9/24/07	9/28/07
BLANK	2,4-DNT	Not detected	10	2.7	ug/L	9/24/07	9/28/07
BLANK	2,6-DNT	Not detected	10	2.7	ug/L	9/24/07	9/28/07
BLANK	2-Chloronaphthalene	Not detected	10	2.0	ug/L	9/24/07	9/28/07
BLANK	2-Chlorophenol	Not detected	10	2.0	ug/L	9/24/07	9/28/07
BLANK	2-Methylnaphthalene	Not detected	10	1.8	ug/L	9/24/07	9/28/07
BLANK	2-Methylphenol	Not detected	10	1.9	ug/L	9/24/07	9/28/07
BLANK	2-Nitrophenol	Not detected	10	2.1	ug/L	9/24/07	9/28/07
BLANK	3,3'-Dichlorobenzidine	Not detected	20	3.0	ug/L	9/24/07	9/28/07
BLANK	4,6-Dinitro-2-methylphenol	Not detected	50	2.2	ug/L	9/24/07	9/28/07
BLANK	4-Bromophenyl phenyl ether	Not detected	10	2.6	ug/L	9/24/07	9/28/07
BLANK	4-Chloro-3-methylphenol	Not detected	20	2.6	ug/L	9/24/07	9/28/07
BLANK	4-Chlorophenyl phenyl ether	Not detected	10	2.6	ug/L	9/24/07	9/28/07
BLANK	4-Methylphenol	Not detected	10	1.7	ug/L	9/24/07	9/28/07
BLANK	4-Nitrophenol	Not detected	50	0.8	ug/L	9/24/07	9/28/07
BLANK	Acenaphthene	Not detected	10	2.3	ug/L	9/24/07	9/28/07
BLANK	Acenaphthylene	Not detected	10	2.3	ug/L	9/24/07	9/28/07
BLANK	Anthracene	Not detected	10	2.8	ug/L	9/24/07	9/28/07
BLANK	Benz (a) anthracene	Not detected	10	2.6	ug/L	9/24/07	9/28/07
BLANK	Benzo (a) pyrene	Not detected	10	2.5	ug/L	9/24/07	9/28/07
BLANK	Benzo (b) fluoranthene	Not detected	10	2.9	ug/L	9/24/07	9/28/07
BLANK	Benzo (g,h,i) perylene	Not detected	10	2.5	ug/L	9/24/07	9/28/07
BLANK	Benzo (k) fluoranthene	Not detected	10	2.9	ug/L	9/24/07	9/28/07
BLANK	Benzoic acid	Not detected	50	1.0	ug/L	9/24/07	9/28/07
BLANK	Benzyl alcohol	Not detected	20	2.0	ug/L	9/24/07	9/28/07
BLANK	Bis (2-chloroethoxy) methane	Not detected	10	2.4	ug/L	9/24/07	9/28/07
BLANK	Bis (2-chloroethyl) ether	Not detected	10	2.2	ug/L	9/24/07	9/28/07

Quant Method: L8270D.M
Run #: 0927L011
Instrument: Linus
Sequence: L070927
Initials: LF

57

GC SC-Blank-REG MDLs
Printed: 9/28/07 12:57:26 PM

Method Blank
EPA 8270C

APPL Inc.
4203 West Swift Avenue
Fresno, CA 93722

Blank Name/QCG: **070924W-67430 - 116332**
Batch ID: $8270-070924A

Sample Type	Analyte	Result	PQL	MDL	Units	Extraction Date	Analysis Date
BLANK	Bis (2-chloroisopropyl) ether	Not detected	10	2.0	ug/L	9/24/07	9/28/07
BLANK	Bis (2-ethylhexyl) phthalate	Not detected	10	2.9	ug/L	9/24/07	9/28/07
BLANK	Butyl benzylphthalate	Not detected	10	2.8	ug/L	9/24/07	9/28/07
BLANK	Chrysene	Not detected	10	2.8	ug/L	9/24/07	9/28/07
BLANK	Di-n-butylphthalate	Not detected	10	3.2	ug/L	9/24/07	9/28/07
BLANK	Di-n-octylphthalate	Not detected	10	2.6	ug/L	9/24/07	9/28/07
BLANK	Dibenz (a,h) anthracene	Not detected	10	2.5	ug/L	9/24/07	9/28/07
BLANK	Dibenzofuran	Not detected	10	2.4	ug/L	9/24/07	9/28/07
BLANK	Diethyl phthalate	Not detected	10	3.0	ug/L	9/24/07	9/28/07
BLANK	Dimethyl phthalate	Not detected	10	2.9	ug/L	9/24/07	9/28/07
BLANK	Fluoranthene	Not detected	10	2.9	ug/L	9/24/07	9/28/07
BLANK	Fluorene	Not detected	10	2.5	ug/L	9/24/07	9/28/07
BLANK	Hexachlorobenzene	Not detected	10	2.7	ug/L	9/24/07	9/28/07
BLANK	Hexachlorobutadiene	Not detected	10	0.9	ug/L	9/24/07	9/28/07
BLANK	Hexachlorocyclopentadiene	Not detected	10	0.8	ug/L	9/24/07	9/28/07
BLANK	Hexachloroethane	Not detected	10	0.8	ug/L	9/24/07	9/28/07
BLANK	Indeno (1,2,3-cd) pyrene	Not detected	10	2.4	ug/L	9/24/07	9/28/07
BLANK	Isophorone	Not detected	10	2.5	ug/L	9/24/07	9/28/07
BLANK	n-Nitrosodi-n-propylamine	Not detected	10	2.2	ug/L	9/24/07	9/28/07
BLANK	n-Nitrosodimethylamine	Not detected	10	1.7	ug/L	9/24/07	9/28/07
BLANK	n-Nitrosodiphenylamine	Not detected	10	2.7	ug/L	9/24/07	9/28/07
BLANK	Naphthalene	Not detected	10	1.8	ug/L	9/24/07	9/28/07
BLANK	Nitrobenzene	Not detected	10	2.1	ug/L	9/24/07	9/28/07
BLANK	Pentachlorophenol	Not detected	50	2.8	ug/L	9/24/07	9/28/07
BLANK	Phenanthrene	Not detected	10	2.7	ug/L	9/24/07	9/28/07
BLANK	Phenol	Not detected	10	1.0	ug/L	9/24/07	9/28/07
BLANK	Pyrene	Not detected	10	2.8	ug/L	9/24/07	9/28/07
BLANK	Surrogate recovery (2FP)	64.4	16-71		%	9/24/07	9/28/07
BLANK	Surrogate recovery (FBP)	71.6	19-108		%	9/24/07	9/28/07
BLANK	Surrogate recovery (NBZ)	85.1	27-116		%	9/24/07	9/28/07
BLANK	Surrogate recovery (PHL)	45.9	12-47		%	9/24/07	9/28/07
BLANK	Surrogate recovery (TBP)	87.0	37-107		%	9/24/07	9/28/07
BLANK	Surrogate recovery (TPH)	74.9	31-126		%	9/24/07	9/28/07

Quant Method: L8270D.M
Run #: 0927L011
Instrument: Linus
Sequence: L070927
Initials: LF

GC SC-Blank-REG MDLs
Printed: 9/28/07 12:57:27 PM

Laboratory Control Spike Recovery
EPA 8270C

APPL ID: **070924W-67430 LCS - 116332**
Batch ID: $8270-070924A

APPL Inc.
4203 West Swift Avenue
Fresno, CA 93722

Compound Name	Spike Level ug/L	SPK Result ug/L	SPK % Recovery	Recovery Limits
1,2,4-Trichlorobenzene	50.0	35.0	70.0	11-82
1,2-DCB	50.0	33.4	66.8	10-79
1,3-DCB	50.0	30.2	60.4	10-76
1,4-DCB	50.0	32.0	64.0	10-77
2,4,6-Trichlorophenol	50.0	47.4	94.8	37-105
2,4-Dichlorophenol	50.0	48.7	97.4	35-103
2,4-Dimethylphenol	50.0	48.8	97.6	38-103
2,4-Dinitrophenol	50.0	51.5	103	32-105
2,4-DNT	50.0	50.1	100	40-106
2,6-DNT	50.0	50.2	100	41-106
2-Chloronaphthalene	50.0	41.2	82.4	24-96
2-Chlorophenol	50.0	47.7	95.4	30-99
2-Methylnaphthalene	50.0	43.9	87.8	22-99
2-Methylphenol	50.0	44.9	89.8	31-93
2-Nitrophenol	50.0	48.0	96.0	34-104
3,3'-Dichlorobenzidine	50.0	43.6	87.2	11-116
4,6-Dinitro-2-methylphenol	50.0	51.7	103	39-105
4-Bromophenyl phenyl ether	50.0	44.5	89.0	37-104
4-Chloro-3-methylphenol	50.0	50.4	101	41-103
4-Chlorophenyl phenyl ether	50.0	47.4	94.8	33-104
4-Methylphenol	100	84.9	84.9	30-86
4-Nitrophenol	50.0	25.7	51.4	13-100
Acenaphthene	50.0	42.9	85.8	33-104
Acenaphthylene	50.0	44.2	88.4	35-104
Anthracene	50.0	46.2	92.4	48-97
Benz (a) anthracene	50.0	48.3	96.6	48-103

Comments:

Primary	SPK
Quant Method :	L8270D.M
Extraction Date :	9/24/07
Analysis Date :	9/28/07
Instrument :	Linus
Run :	0927L012
Initials :	LF

Printed: 9/28/07 1:07:30 PM

APPL Standard LCS

Laboratory Control Spike Recovery
EPA 8270C

APPL ID: **070924W-67430 LCS - 116332**
Batch ID: $8270-070924A

APPL Inc.
4203 West Swift Avenue
Fresno, CA 93722

Compound Name	Spike Level ug/L	SPK Result ug/L	SPK % Recovery	Recovery Limits
Benzo (a) pyrene	50.0	47.3	94.6	46-96
Benzo (b) fluoranthene	50.0	49.4	98.8	43-107
Benzo (g,h,i) perylene	50.0	49.2	98.4	47-120
Benzo (k) fluoranthene	50.0	51.8	104	41-120
Benzoic acid	50.0	36.8	73.6	13-100
Benzyl alcohol	50.0	50.4	101	38-120
Bis (2-chloroethoxy) methane	50.0	50.0	100	36-102
Bis (2-chloroethyl) ether	50.0	46.9	93.8	29-105
Bis (2-chloroisopropyl) ether	50.0	48.6	97.2	35-99
Bis (2-ethylhexyl) phthalate	50.0	48.1	96.2	43-110
Butyl benzylphthalate	50.0	49.2	98.4	44-104
Chrysene	50.0	48.0	96.0	45-103
Di-n-butylphthalate	50.0	56.1	112	47-120
Di-n-octylphthalate	50.0	50.6	101	45-109
Dibenz (a,h) anthracene	50.0	50.0	100	48-120
Dibenzofuran	50.0	45.5	91.0	32-103
Diethyl phthalate	50.0	47.5	95.0	47-97
Dimethyl phthalate	50.0	49.0	98.0	44-102
Fluoranthene	50.0	47.3	94.6	46-107
Fluorene	50.0	47.3	94.6	41-103
Hexachlorobenzene	50.0	44.7	89.4	41-103
Hexachlorobutadiene	50.0	25.7	51.4	10-77
Hexachlorocyclopentadiene	50.0	28.8	57.6	10-78
Hexachloroethane	50.0	25.5	51.0	10-72
Indeno (1,2,3-cd) pyrene	50.0	49.4	98.8	43-110
Isophorone	50.0	48.5	97.0	40-103
n-Nitrosodi-n-propylamine	50.0	51.8	104	38-104

Comments:

Primary	SPK
Quant Method :	L8270D.M
Extraction Date :	9/24/07
Analysis Date :	9/28/07
Instrument :	Linus
Run :	0927L012
Initials :	LF

60

Printed: 9/28/07 1:07:30 PM
APPL Standard LCS

Laboratory Control Spike Recovery
EPA 8270C

APPL ID: **070924W-67430 LCS - 116332**
Batch ID: $8270-070924A

APPL Inc.
4203 West Swift Avenue
Fresno, CA 93722

Compound Name	Spike Level ug/L	SPK Result ug/L	SPK % Recovery	Recovery Limits
n-Nitrosodimethylamine	50.0	28.9	57.8	24-83
n-Nitrosodiphenylamine	50.0	41.2	82.4	43-103
Naphthalene	50.0	42.0	84.0	23-100
Nitrobenzene	50.0	46.5	93.0	34-103
Pentachlorophenol	50.0	51.5	103	38-106
Phenanthrene	50.0	44.3	88.6	48-96
Phenol	50.0	22.9	45.8	16-52
Pyrene	50.0	48.7	97.4	48-108
Surrogate recovery (2FP)	200	125	62.5	16-71
Surrogate recovery (FBP)	100	74.6	74.6	19-108
Surrogate recovery (NBZ)	100	90.0	90.0	27-116
Surrogate recovery (PHL)	200	86.9	43.5	12-47
Surrogate recovery (TBP)	200	174	87.0	37-107
Surrogate recovery (TPH)	100	85.0	85.0	31-126

Comments:

Primary	SPK
Quant Method :	L8270D.M
Extraction Date :	9/24/07
Analysis Date :	9/28/07
Instrument :	Linus
Run :	0927L012
Initials :	LF

61

Printed: 9/28/07 1:07:30 PM
APPL Standard LCS

Method Blank
EPA 8015B TPH Diesel Water

APPL Inc.
4203 West Swift Avenue
Fresno, CA 93722

Blank Name/QCG: **070925W-67705 - 116308**
Batch ID: $TPHC-070925A

Sample Type	Analyte	Result	PQL	MDL	Units	Extraction Date	Analysis Date
BLANK	Diesel Fuel	Not detected	50	40.4	ug/L	09/25/07	09/27/07
BLANK	Motor Oil	Not detected	500	106.0	ug/L	09/25/07	09/27/07
BLANK	Surrogate: Octacosane	80.8	28-142		%	09/25/07	09/27/07
BLANK	Surrogate: Ortho-Terphenyl	107	49-128		%	09/25/07	09/27/07

Quant Method: TPHD830.M
Run #: 925039
Instrument: Apollo
Sequence: 070925
Initials: LA

GC SC-Blank-REG MDLs
Printed: 09/27/07 4:47:16 PM

Laboratory Control Spike Recovery
EPA 8015B TPH Diesel Water

APPL ID: **070925W-67705 LCS - 116308**
Batch ID: $TPHC-070925A

APPL Inc.
4203 West Swift Avenue
Fresno, CA 93722

Compound Name	Spike Level ug/L	SPK Result ug/L	SPK % Recovery	Recovery Limits
Diesel Fuel	1000	901	90.1	23-132
Motor Oil	1000	892	89.2	50-150
Surrogate: Octacosane	50.0	39.4	78.8	28-142
Surrogate: Ortho-Terphenyl	50.0	53.2	106	49-128

Comments:

Primary	SPK
Quant Method :	TPHD830.M
Extraction Date :	09/25/07
Analysis Date :	09/27/07
Instrument :	Apollo
Run :	925037,40
Initials :	LA

Printed: 09/27/07 4:47:09 PM

APPL Standard LCS

63

Columbia Analytical Services, Inc. Chain of Custody

2655 Park Center Drive, Suite A • Simi Valley, CA 93065 • 805-526-7161 • FAX 805-526-7270

CAS Contact: Karen Ryan

Project Number: P0700847
Project Manager: Karen Ryan

Lab Code	Sample ID	# of Cont.	Matrix	Sample Date	Sample Time	Lab ID	DRO_RRO 8015B	HERB 8151A	PCB 8082	PEST_OC 8081A	PEST_OP 8141A	SVO 8270C
P0700847-001	48-092007	12	Water	09/20/07	0800	Ag&PP	X	X	X	X	X	X

64

Special Instructions/Comments

Turnaround Requirements

✓ **RUSH** (Surcharges Apply)

PLEASE CIRCLE WORK DAYS

1 2 3 4 5

____ **STANDARD**

Requested FAX Date: _____

Requested Report Date: 09/27/07

Report Requirements

____ I. Results Only

✓ II. Results + QC Summaries

____ III. Results + QC and Calibration Summaries

____ IV. Data Validation Report with Raw Data

PQL/MDL/J Y

EDD Y CAS-SIMI FORMAT

Invoice Information

PO# P0700847

Bill to

Relinquished By: [signature] 9/20/07 1547

Received By: [signature] 09/21/07 1130

Airbill Number:

MWH Laboratories
A Division of MWH Americas, Inc.

750 Royal Oaks Drive, Suite 100
Monrovia, California 91016-3629
Tel: 626 386 1100
Fax: 626 386 1101
1 800 566 LABS (1 800 566 5227)

Laboratory Report

for

Columbia Analytical Services
2655 Park Center Drive

Suite A

Simi Valley , CA 93065

Attention: Karen Ryan
Fax: (805) 526-7270

DST David S. Tripp
Project Manager

ACCREDITED IN ACCORDANCE WITH nelac 01114CA

Report#: 217058
Project: SUB
PO#: P0700847

Laboratory certifies that the test results meet all **NELAC** requirements unless noted in the Comments section or the Case Narrative. Following the cover page are QC Report,QC Summary,Data Report,Hits Report, totaling 4 page[s].

Columbia Analytical Services, Inc. Chain of Custody

2655 Park Center Drive, Suite A • Simi Valley, CA 93065 • 805-526-7161 • FAX 805-526-7270

CAS Contact: Karen Ryan

Project Number: P0700847
Project Manager: Karen Ryan

217058

Lab Code	Sample ID	# of Cont.	Matrix	Sample Date	Sample Time	Lab ID	SiO2 D SM 4500-SiO2 C
P0700847-001	48-092007	1	Water	09/20/07	0800	MWH Labs	X

Test Comments

SiO2 D - SM 4500-SiO2 C P0700847-001 Reactive Silica (Subcontract MWH Labs)

99

TEMP 4°C
B.I = FROZEN

Special Instructions/Comments	Turnaround Requirements	Report Requirements	Invoice Information
	✓ RUSH (Surcharges Apply) PLEASE CIRCLE WORK DAYS 1 2 3 4 (5) ____ STANDARD Requested FAX Date: _____ Requested Report Date: 09/27/07	____ I. Results Only ✓ II. Results + QC Summaries ____ III. Results + QC and Calibration Summaries ____ IV. Data Validation Report with Raw Data PQL/MDL/J Y EDD Y EXCEL EDD	PO# P0700847 Bill to

Relinquished By: [signature] 9/20/07 1555

Received By: M. DE MESA MWH 9-21-7 08:58

Airbill Number:

SCANNED

GSO GOLDEN STATE OVERNIGHT

< WebShip > > > > >

800-322-5555 www.gso.com

SCANNED

Ship From:

LLESENIA CERCADO
COLUMBIA ANALYTICAL
2665 PARK CENTER DRIVE #D
SIMI VALLEY, CA 93065

Ship To:

SAMPLE RECEIVING
MONTGOMERY WATSON LABORATORY
750 ROYAL OAKS AVE
MONROVIA, CA 91016

COD:
$0.00

Billing Reference:

Delivery Instructions:

Tracking #: 508003251

PDS

NWK

A

MONROVIA

D91010A

57260489

Print Date : 9/20/2007

Send Label To Printer | Edit Shipment | Finish

LABEL INSTRUCTIONS:

Do not copy or reprint this label for additional shipments - each package must have a unique barcode.

STEP 1 - Use the "Print" menu option in your browser to send this page to a laser or inkjet printer.

STEP 2 - Fold this page in half.

STEP 3 - Securely attach this label to your package, do not cover the barcode.

ADDITIONAL OPTIONS:

Send Label Via EMail | Create Return Label

TERMS AND CONDITIONS:

By giving us your shipment to deliver, you agree to all the service terms and conditions described in this section.
Our liability for loss or damage to any package is limited to your actual damages or $100 whichever is less, unless you pay for and declare a higher authorized value. If you declare a higher value and pay the additional charge, our liability will be the lesser of your declared value or the actual value of your loss or damage. In any event, we will not be liable for any damage, whether direct, incidental, special or consequential, in excess of the declared value of a shipment whether or not we had knowledge that such damage might be incurred including but not limited to loss of income or profit. We will not be liable for your acts or omissions, including but not limited to improper or insufficient packaging, securing, marking or addressing. Also, we will not be liable if you or the recipient violates any of the terms of our agreement. We will not be liable for loss, damage or delay caused by events we cannot control, including but not limited to acts of God, perils of the air, weather conditions, act of public enemies, war, strikes, or civil commotion. The highest declared value for our GSO Priority Letter or GSO Priority Package is $500. For other shipments the highest declared value is $10,000 unless your package contains items of "extraordinary value", in which case the highest declared value we allow is $500. Items of "extraordinary value" include, but or not limited to, artwork, jewelry, furs, precious metals, tickets, negotiable instruments and other items with intrinsic value.

MWH Laboratories
750 Royal Oaks Drive, Monrovia, CA 91016
PHONE: 626-386-1100/FAX: 626-386-1101

ACKNOWLEDGMENT OF SAMPLES RECEIVED

Columbia Analytical Services
2655 Park Center Drive
Suite A
Simi Valley, CA 93065
Attn: Karen Ryan
Phone: (805) 526-7161

Customer Code: COLUMBIA-CA
PO#: P0700847
Group#: 217058
Project#: SUB
Proj Mgr: David Tripp
Phone: (626) 386-1158

The following samples were received from you on **09/21/07**. They have been scheduled for the tests listed beside each sample. If this information is incorrect, please contact your service representative. Thank you for using MWH Laboratories.

Sample#	Sample Id	Tests Scheduled	Matrix	Sample Date
2709210129	P0700847-001	48-092007 R-SIO2	Water	20-sep-2007 08:00:00

Test Acronym Description

Test Acronym	Description
R-SIO2	Reactive Silica as SiO2

MWH Laboratories
A Division of MWH Americas, Inc.

750 Royal Oaks Drive, Suite 100
Monrovia, California 91016-3629
Tel: 626 386 1100
Fax: 626 386 1101
1 800 566 LABS (1 800 566 5227)

Laboratory
Hits Report
#217058

Columbia Analytical Services
Karen Ryan
2655 Park Center Drive
Suite A
Simi Valley , CA 93065

Samples Received
21-sep-2007 13:51:13

Analyzed	Sample#	Sample ID	Result	Federal MCL	UNITS	MRL
	2709210129	P0700847-001 48-092007				
09/26/07	Reactive Silica as SiO2		34		mg/l	1.0

SUMMARY OF POSITIVE DATA ONLY.

MWH Laboratories
A Division of MWH Americas, Inc.

750 Royal Oaks Drive, Suite 100
Monrovia, California 91016-3629
Tel: 626 386 1100
Fax: 626 386 1101
1 800 566 LABS (1 800 566 5227)

Laboratory
Data Report
#217058

Columbia Analytical Services
Karen Ryan
2655 Park Center Drive
Suite A
Simi Valley , CA 93065

Samples Received
09/21/07

Prepared	Analyzed	QC Ref#	Method	Analyte	Result	Units	MRL	Dilution
P0700847-001 48-092007 (2709210129) Sampled on 09/20/07 08:00								
	09/26/07 00:00	387587	(SM4500-SIO2 C)	Reactive Silica as SiO2	34	mg/l	1.0	1

MWH Laboratories
A Division of MWH Americas, Inc.

750 Royal Oaks Drive, Suite 100
Monrovia, California 91016-3629
Tel: 626 386 1100
Fax: 626 386 1101
1 800 566 LABS (1 800 566 5227)

Laboratory
QC Summary
#217058

Columbia Analytical Services

QC Ref #387587 - Reactive Silica as SiO2 Analysis Date: 09/26/2007

2709210129 P0700847-001 48-092007 Analyzed by: dyh

MWH Laboratories
A Division of MWH Americas, Inc.

750 Royal Oaks Drive, Suite 100
Monrovia, California 91016-3629
Tel: 626 386 1100
Fax: 626 386 1101
1 800 566 LABS (1 800 566 5227)

Laboratory
QC Report
#217058

Columbia Analytical Services

QC Ref #387587 Reactive Silica as SiO2

QC	Analyte	Spiked	Recovered	Units	Yield (%)	Limits (%)	RPD (%)
MRL_CHK	Reactive Silica as SiO2	1.000	1.14	MGL	114.0	(50-150)	

Spikes which exceed Limits and Method Blanks with positive results are highlighted by Underlining.
Criteria for MS and DUP are advisory only, batch control is based on LCS. Criteria for duplicates are advisory only, unless otherwise specified in the method.

PTS Laboratories
ENVIRONMENTAL SERVICES

September 27, 2007

Ms. Karen Ryan
Columbia Analytical
6925 Canoga Ave.
Canoga Park, CA 91303

Re: P0700847
File: 37793

Dear Ms. Ryan:

Enclosed are final data for samples submitted from your Project # P0700847. All analyses were performed by applicable ASTM, EPA or API methodology. An electronic version of the report has previously been sent to your attention. The samples are currently in storage and will be retained for thirty days past completion of testing at no charge. Please note that the samples will be disposed of at that time. You may contact me regarding storage, disposal or return of the samples.

We appreciate the opportunity to be of service and trust these data will prove beneficial in the development of this project. Please call me at (562) 907-3607 with any questions or if you require additional information.

Sincerely,
PTS Laboratories, Inc.

Larry Kunkel
District Manager

LAK:vk

Encl.

8100 Secura Way – Santa Fe Springs, CA 90670
Phone 562.907.3607 Fax 562.907.3610
www.ptsgeolabs.com

PTS File No: 37793
Client: Columbia Analyical

PTS Laboratories

SILT DENSITY INDEX

(Methodology: ASTM D4189)

PROJECT NAME: N/A
PROJECT NO: P0700847

SAMPLE ID	MATRIX	SAMPLING		ANALYSIS		FILTER		TEST TEMP., °F		SILT DENSITY INDEX
		DATE	TIME	DATE	TIME	TYPE	SIZE, micron	START	FINISH	
48-092007	Aqueous	09/20/07	800	09/24/07	1500	Millipore	0.45	76	76	0.60

37793

Columbia Analytical Services, Inc. Chain of Custody

2655 Park Center Drive, Suite A • Simi Valley, CA 93065 • 805-526-7161 • FAX 805-526-7270

CAS Contact: Karen Ryan

Project Number: P0700847
Project Manager: Karen Ryan

Lab Code	Sample ID	# of Cont.	Matrix	Sample Date	Sample Time	Lab ID	MISC_OUT_2 None
P0700847-001	48-092007	2	Water	09/20/07	0800	PTS Labs	X

Test Comments

MISC_OUT_2 - None P0700847-001 Analyze for Silt Density Index Subcontract PTS Labs

75

Special Instructions/Comments	Turnaround Requirements	Report Requirements	Invoice Information
	✓ RUSH (Surcharges Apply) PLEASE CIRCLE WORK DAYS 1 2 3 4 (5) ___ STANDARD Requested FAX Date: ___ Requested Report Date: 09/27/07	___ I. Results Only ✓ II. Results + QC Summaries ___ III. Results + QC and Calibration Summaries ___ IV. Data Validation Report with Raw Data PQL/MDL/J Y EDD Y EXCEL EDD	PO# P0700847 Bill to

Relinquished By: [signature] Received By: [signature] Airbill Number:

Weck Laboratories, Inc.
Environmental and Analytical Services - Since 1964

Report Date: Tuesday, October 23, 2007
Received Date: Thursday, September 20, 2007
Received Time: 2:40 pm

Turnaround Time: 5 days

Client: Columbia Analytical Services - Simi
2655 Park Center Dr., Ste. A
Simi Valley, CA 93065

Phone: (805) 577-2083
FAX: (805) 526-7270

Attn: Karen Ryan

Project: P0700847

P.O.#:

Supplement To Certificate of Analysis

This is a Supplement to the Certificate of Analysis document issued previously for the above indicated project

Work Order No: 7092038-01 **Sample ID: 48-092007** **Matrix: Water**
Sampled by: Client **Sampled: 09/20/07 08:00** **Sample Note: P0700847-001**

Analyte	Result	MDL	Qualifier	Units	Reporting Limit	Dilution	Method	Prepared	Analyzed	Batch
Total Aluminum	**0.033**	0.0038		mg/l	0.020	1	EPA 200.7	09/26/07	09/28/07 jba	W7I1098
Aluminum, Dissolved	ND	3.8		ug/l	20	1	EPA 200.7	09/26/07	09/28/07 jba	W7I1098
Boron, Dissolved	**160**	5.6		ug/l	10	1	EPA 200.7	09/26/07	09/27/07 jba	W7I1098
Total Boron	**0.16**	0.0056		mg/l	0.010	1	EPA 200.7	09/26/07	09/28/07 jba	W7I1098
Calcium	**46**	0.0039		mg/l	0.10	1	EPA 200.7	09/26/07	09/28/07 jba	W7I1098
Calcium, Dissolved	**46**	0.0039		mg/l	0.10	1	EPA 200.7	09/26/07	09/28/07 jba	W7I1098
Iron, Total	**0.014**	0.00068	J	mg/l	0.020	1	EPA 200.7	09/26/07	09/28/07 jba	W7I1098
Iron, Dissolved	**15**	0.68	J	ug/l	20	1	EPA 200.7	09/26/07	09/28/07 jba	W7I1098
Potassium	**4.3**	0.079		mg/l	0.10	1	EPA 200.7	09/26/07	09/28/07 jba	W7I1098
Potassium, Dissolved	**4.3**	0.079		mg/l	0.10	1	EPA 200.7	09/26/07	09/28/07 jba	W7I1098
Magnesium	**12**	0.0024		mg/l	0.10	1	EPA 200.7	09/26/07	09/28/07 jba	W7I1098
Magnesium, Dissolved	**12**	0.0024		mg/l	0.10	1	EPA 200.7	09/26/07	09/28/07 jba	W7I1098
Total Manganese	**0.015**	0.00051		mg/l	0.0050	1	EPA 200.7	09/26/07	09/28/07 jba	W7I1098
Manganese, Dissolved	**15**	0.51		ug/l	5.0	1	EPA 200.7	09/26/07	09/28/07 jba	W7I1098
Sodium	**84**	0.21		mg/l	0.50	1	EPA 200.7	09/26/07	09/28/07 jba	W7I1098
Sodium, Dissolved	**82**	0.21		mg/l	0.50	1	EPA 200.7	09/26/07	09/28/07 jba	W7I1098
Silicon	**16**	0.0024		mg/l	0.040	1	EPA 200.7	09/26/07	09/28/07 jba	W7I1098
Strontium, Total	**0.75**	0.00041		mg/l	0.0050	1	EPA 200.7	09/26/07	09/28/07 jba	W7I1098
Strontium, Dissolved	**740**	0.41		ug/l	5.0	1	EPA 200.7	09/26/07	09/28/07 jba	W7I1098
Silver, Dissolved	ND	0.19		ug/l	0.50	1	EPA 6020	09/26/07	09/27/07 mpl	W7I1099
Arsenic, Dissolved	**2.8**	0.066		ug/l	0.40	1	EPA 6020	09/26/07	09/27/07 mpl	W7I1099
Barium, Dissolved	**45**	0.13		ug/l	0.50	1	EPA 6020	09/26/07	09/27/07 mpl	W7I1099
Beryllium, Dissolved	ND	0.12		ug/l	0.30	1	EPA 6020	09/26/07	09/27/07 mpl	W7I1099
Cadmium, Dissolved	ND	0.063		ug/l	0.50	1	EPA 6020	09/26/07	09/27/07 mpl	W7I1099
Cobalt, Dissolved	ND	0.034		ug/l	0.20	1	EPA 6020	09/26/07	09/27/07 mpl	W7I1099
Chromium, Dissolved	**2.8**	0.016		ug/l	0.20	1	EPA 6020	09/26/07	09/27/07 mpl	W7I1099
Copper, Dissolved	**2.0**	0.085		ug/l	2.0	1	EPA 6020	09/26/07	09/27/07 mpl	W7I1099

14859 East Clark Avenue, City of Industry, California 91745-1396 (626) 336-2139 FAX (626) 336-2634
www.wecklabs.com

Supplement To Certificate of Analysis

This is a Supplement to the Certificate of Analysis document issued previously for the above indicated project

Work Order No: 7092038-01 **Sample ID: 48-092007** **Matrix: Water**
Sampled by: Client **Sampled: 09/20/07 08:00** **Sample Note: P0700847-001**

Analyte	Result	MDL	Qualifier	Units	Reporting Limit	Dilution	Method	Prepared	Analyzed	Batch
Total Beryllium	ND	0.12		ug/l	0.30	1	EPA 6020	09/26/07	09/27/07 mpl	W7I1099
Total Vanadium	**6.2**	1.2		ug/l	5.0	1	EPA 6020	09/26/07	09/27/07 mpl	W7I1099
Total Chromium	**3.5**	0.072	J	ug/l	4.0	1	EPA 6020	09/26/07	09/27/07 mpl	W7I1099
Total Cobalt	ND	0.034		ug/l	0.20	1	EPA 6020	09/26/07	09/27/07 mpl	W7I1099
Total Nickel	**0.46**	0.041	J	ug/l	2.0	1	EPA 6020	09/26/07	09/27/07 mpl	W7I1099
Total Copper	**5.7**	0.061		ug/l	2.0	1	EPA 6020	09/26/07	09/27/07 mpl	W7I1099
Total Zinc	**13**	1.1		ug/l	10	1	EPA 6020	09/26/07	09/27/07 mpl	W7I1099
Total Arsenic	**3.0**	0.089		ug/l	2.0	1	EPA 6020	09/26/07	09/27/07 mpl	W7I1099
Total Selenium	**0.48**	0.23	J	ug/l	2.0	1	EPA 6020	09/26/07	09/27/07 mpl	W7I1099
Total Molybdenum	**11**	0.044		ug/l	1.0	1	EPA 6020	09/26/07	09/27/07 mpl	W7I1099
Total Silver	ND	0.19		ug/l	0.50	1	EPA 6020	09/26/07	09/27/07 mpl	W7I1099
Total Cadmium	ND	0.063		ug/l	0.50	1	EPA 6020	09/26/07	09/27/07 mpl	W7I1099
Total Antimony	ND	1.3		ug/l	5.0	1	EPA 6020	09/26/07	09/27/07 mpl	W7I1099
Total Barium	**41**	0.13		ug/l	0.50	1	EPA 6020	09/26/07	09/27/07 mpl	W7I1099
Total Thallium	ND	0.045		ug/l	0.50	1	EPA 6020	09/26/07	09/27/07 mpl	W7I1099
Total Lead	**0.96**	0.11	J	ug/l	1.0	1	EPA 6020	09/26/07	09/27/07 mpl	W7I1099
Molybdenum, Dissolved	**12**	0.016		ug/l	0.10	1	EPA 6020	09/26/07	09/27/07 mpl	W7I1099
Nickel, Dissolved	**0.13**	0.041	J	ug/l	2.0	1	EPA 6020	09/26/07	09/27/07 mpl	W7I1099
Lead, Dissolved	**0.30**	0.042	J	ug/l	1.0	1	EPA 6020	09/26/07	09/27/07 mpl	W7I1099
Antimony, Dissolved	**0.30**	0.052	J	ug/l	0.50	1	EPA 6020	09/26/07	09/27/07 mpl	W7I1099
Total Selenium	**0.48**	0.23	J	ug/l	2.0	1	EPA 6020	09/26/07	09/27/07 mpl	W7I1099
Selenium, Dissolved	**0.50**	0.023	J	ug/l	2.0	1	EPA 6020	09/26/07	09/27/07 mpl	W7I1099
Thallium, Dissolved	**0.19**	0.045	J	ug/l	0.50	1	EPA 6020	09/26/07	09/27/07 mpl	W7I1099
Vanadium, Dissolved	**5.8**	1.2		ug/l	5.0	1	EPA 6020	09/26/07	09/27/07 mpl	W7I1099
Zinc, Dissolved	**13**	1.1		ug/l	10	1	EPA 6020	09/26/07	09/27/07 mpl	W7I1099
Alkalinity as CaCO3	**290**			mg/l	2.0	1	SM 2320B	09/24/07	09/25/07 atm	W7I0971
Bicarbonate Alkalinity as HCO3	**360**			mg/l	2.0	1	SM 2320B	09/24/07	09/25/07 atm	W7I0971
Ammonia as N	**0.031**	0.024	J	mg/l	0.10	1	EPA 350.1	09/26/07	09/26/07 cwn	W7I1095
Biochemical Oxygen Demand	ND	3.0		mg/l	10	1	SM 5210 B	09/21/07	09/26/07 atm	W7I0935
Calcium Hardness as CaCO3	**120**			mg/l	2.0	1	EPA 200.7	09/28/07	09/28/07 jba	W7I1246
Cyanide, Free (amenable)	**0.020**			mg/l	0.010	1	SM4500 CN G	09/26/07	09/27/07 cwn	W7I1127
Total Cyanide	**0.020**	0.0031		mg/l	0.010	1	SM 4500 CN E	09/26/07	09/27/07 cwn	W7I1127
Total Hardness as CaCO3	**160**			mg/l	1.0	1	EPA 200.7	09/28/07	09/28/07 jba	W7I1245
Mercury, Dissolved	ND	0.073		ug/l	0.10	1	EPA 7470A	09/26/07	09/27/07 jlp	W7I1117
Mercury, Total	ND	0.073		ug/l	0.10	1	EPA 7470A	09/26/07	09/27/07 jlp	W7I1117
Phosphate, Total as PO4	**0.064**		J	mg/l	0.15	1	EPA 365.3	09/26/07	09/27/07 hml	W7I1120
Total Dissolved Solids	**470**	4.0		mg/l	10	1	SM2540C	09/24/07	09/25/07 ccc	W7I1033
Soluble Sulfide	ND	0.10		mg/l	0.10	1	SM 4500S2 D	09/24/07	09/24/07 cwn	W7I1000
Sulfide, Total	ND			mg/l	0.10	1	SM4500 S2 D	09/24/07	09/24/07 cwn	W7I1000
Total Organic Carbon (TOC)	**0.15**	0.013	J	mg/l	0.30	1	SM5310C	09/26/07	09/26/07 jlp	W7I1150
Total Organic Halides	ND	3.1		ug/l	20	1	SM5320B	09/26/07	09/26/07 jlp	W7I1143

14859 East Clark Avenue, City of Industry, California 91745-1396 (626) 336-2139 FAX (626) 336-2634
www.wecklabs.com

Quality Control Report
Weck Laboratories, Inc
Conventional Chemistry/Physical Parameters by APHA/EPA/ASTM Methods - Quality Control

Analyte	Sample Result	QC Result	Qualifier	Units	Spike Level	%REC	%REC Limits	RPD	RPD Limit
Batch W7I0935 - General Preparation									
LCS (W7I0935-BS1)					Prepared: 09/21/07		Analyzed: 09/26/07		
Biochemical Oxygen Demand.....		206		mg/l	198	104	85-115		
Batch W7I0971 - General Preparation									
Blank (W7I0971-BLK1)					Prepared: 09/24/07		Analyzed: 09/25/07		
Alkalinity as CaCO3.....		0.250	J	mg/l					
Bicarbonate Alkalinity as HCO3.....		0.310	J	mg/l					
LCS (W7I0971-BS1)					Prepared: 09/24/07		Analyzed: 09/25/07		
Alkalinity as CaCO3.....		42.8		mg/l	45.3	95	94-108		
Bicarbonate Alkalinity as HCO3.....		52.2		mg/l	55.3	94	94-108		
Duplicate (W7I0971-DUP1)			**Source: 7092038-01**		Prepared: 09/24/07		Analyzed: 09/25/07		
Alkalinity as CaCO3.....	294	292		mg/l				0.6	15
Bicarbonate Alkalinity as HCO3.....	359	357		mg/l				0.6	15
Batch W7I1000 - General Preparation									
Blank (W7I1000-BLK1)					Prepared & Analyzed: 09/24/07				
Soluble Sulfide.....		ND		mg/l					
Sulfide, Total.....		ND		mg/l					
LCS (W7I1000-BS1)					Prepared & Analyzed: 09/24/07				
Soluble Sulfide.....		0.10		mg/l	0.100	100	96-105		
Duplicate (W7I1000-DUP1)			**Source: 7092167-01**		Prepared & Analyzed: 09/24/07				
Soluble Sulfide.....	ND	ND		mg/l					20
Sulfide, Total.....	0.00	ND		mg/l					200
Batch W7I1033 - General Preparation									
Blank (W7I1033-BLK1)					Prepared: 09/24/07		Analyzed: 09/25/07		
Total Dissolved Solids.....		ND		mg/l					
LCS (W7I1033-BS1)					Prepared: 09/24/07		Analyzed: 09/25/07		
Total Dissolved Solids.....		824		mg/l	824	100	98-103		
Duplicate (W7I1033-DUP1)			**Source: 7092132-01**		Prepared: 09/24/07		Analyzed: 09/25/07		
Total Dissolved Solids.....	190	194		mg/l				2	10
Batch W7I1095 - General Preparation									

14859 East Clark Avenue, City of Industry, California 91745-1396 (626) 336-2139 FAX (626) 336-2634
www.wecklabs.com

Quality Control Report
Weck Laboratories, Inc
Conventional Chemistry/Physical Parameters by APHA/EPA/ASTM Methods - Quality Control

Analyte	Sample Result	QC Result	Qualifier	Units	Spike Level	%REC	%REC Limits	RPD	RPD Limit
Batch W7I1095 - General Preparation									
Blank (W7I1095-BLK1)					Prepared & Analyzed: 09/26/07				
Ammonia as N		0.0332	J	mg/l					
LCS (W7I1095-BS1)					Prepared & Analyzed: 09/26/07				
Ammonia as N		1.02		mg/l	1.00	102	90-110		
Matrix Spike (W7I1095-MS1)			**Source: 7090726-01**		Prepared & Analyzed: 09/26/07				
Ammonia as N	0.0680	1.06		mg/l	1.00	99	84.6-110		
Matrix Spike (W7I1095-MS2)			**Source: 7091038-01**		Prepared & Analyzed: 09/26/07				
Ammonia as N	0.0624	1.05		mg/l	1.00	99	84.6-110		
Matrix Spike Dup (W7I1095-MSD1)			**Source: 7090726-01**		Prepared & Analyzed: 09/26/07				
Ammonia as N	0.0680	1.07		mg/l	1.00	100	84.6-110	0.9	10
Matrix Spike Dup (W7I1095-MSD2)			**Source: 7091038-01**		Prepared & Analyzed: 09/26/07				
Ammonia as N	0.0624	1.06		mg/l	1.00	100	84.6-110	0.9	10
Batch W7I1120 - General Preparation									
Blank (W7I1120-BLK1)					Prepared: 09/26/07 Analyzed: 09/27/07				
Phosphate, Total as PO4		ND		mg/l					
LCS (W7I1120-BS1)					Prepared: 09/26/07 Analyzed: 09/27/07				
Phosphate, Total as PO4		0.638		mg/l	0.618	103	85-109		
Matrix Spike (W7I1120-MS1)			**Source: 7092038-01**		Prepared: 09/26/07 Analyzed: 09/27/07				
Phosphate, Total as PO4	0.0644	0.699		mg/l	0.618	103	71-118		
Matrix Spike Dup (W7I1120-MSD1)			**Source: 7092038-01**		Prepared: 09/26/07 Analyzed: 09/27/07				
Phosphate, Total as PO4	0.0644	0.674		mg/l	0.618	99	71-118	4	20
Batch W7I1127 - General Preparation									
Blank (W7I1127-BLK1)					Prepared: 09/26/07 Analyzed: 09/27/07				
Cyanide, Free (amenable)		ND		mg/l					
Total Cyanide		ND		mg/l					
LCS (W7I1127-BS1)					Prepared: 09/26/07 Analyzed: 09/27/07				
Cyanide, Free (amenable)		0.198		mg/l	0.200	99	87-115		
Total Cyanide		0.198		mg/l	0.200	99	87-115		

14859 East Clark Avenue, City of Industry, California 91745-1396 (626) 336-2139 FAX (626) 336-2634
www.wecklabs.com

Quality Control Report

Weck Laboratories, Inc

Conventional Chemistry/Physical Parameters by APHA/EPA/ASTM Methods - Quality Control

Analyte	Sample Result	QC Result	Qualifier	Units	Spike Level	%REC	%REC Limits	RPD	RPD Limit
Batch W7I1127 - General Preparation									
Matrix Spike (W7I1127-MS1)		**Source: 7092038-01**			Prepared: 09/26/07		Analyzed: 09/27/07		
Cyanide, Free (amenable)	0.0198	0.186		mg/l	0.200	83	80-117		
Total Cyanide	0.0198	0.186		mg/l	0.200	83	80-117		
Matrix Spike Dup (W7I1127-MSD1)		**Source: 7092038-01**			Prepared: 09/26/07		Analyzed: 09/27/07		
Cyanide, Free (amenable)	0.0198	0.185		mg/l	0.200	83	80-117	0.5	20
Total Cyanide	0.0198	0.185		mg/l	0.200	83	80-117	0.5	20
Batch W7I1143 - SM5320									
Blank (W7I1143-BLK1)					Prepared & Analyzed: 09/26/07				
Total Organic Halides		ND		ug/l					
LCS (W7I1143-BS1)					Prepared & Analyzed: 09/26/07				
Total Organic Halides		57.1		ug/l	50.0	114	78-131		
Matrix Spike (W7I1143-MS1)		**Source: 7091447-01**			Prepared & Analyzed: 09/26/07				
Total Organic Halides	3.50	116		ug/l	100	112	65-141		
Matrix Spike Dup (W7I1143-MSD1)		**Source: 7091447-01**			Prepared & Analyzed: 09/26/07				
Total Organic Halides	3.50	115		ug/l	100	111	65-141	0.8	20
Batch W7I1150 - SM5310									
Blank (W7I1150-BLK1)					Prepared & Analyzed: 09/26/07				
Total Organic Carbon (TOC)		0.0266	J	mg/l					
LCS (W7I1150-BS1)					Prepared & Analyzed: 09/26/07				
Total Organic Carbon (TOC)		4.79		mg/l	5.00	96	90-110		
Matrix Spike (W7I1150-MS1)		**Source: 7092009-02**			Prepared & Analyzed: 09/26/07				
Total Organic Carbon (TOC)	2.04	6.54		mg/l	5.00	90	84-107		
Matrix Spike Dup (W7I1150-MSD1)		**Source: 7092009-02**			Prepared & Analyzed: 09/26/07				
Total Organic Carbon (TOC)	2.04	6.57		mg/l	5.00	91	84-107	0.5	20

Weck Laboratories, Inc

Metals by EPA 200 Series Methods - Quality Control

Analyte	Sample Result	QC Result	Qualifier	Units	Spike Level	%REC	%REC Limits	RPD	RPD Limit
Batch W7I1098 - EPA 200.2									

14859 East Clark Avenue, City of Industry, California 91745-1396 (626) 336-2139 FAX (626) 336-2634
www.wecklabs.com

Quality Control Report
Weck Laboratories, Inc
Metals by EPA 200 Series Methods - Quality Control

Analyte	Sample Result	QC Result	Qualifier	Units	Spike Level	%REC	%REC Limits	RPD	RPD Limit
Batch W7I1098 - EPA 200.2									
Blank (W7I1098-BLK1)					Prepared: 09/26/07		Analyzed: 09/27/07		
Iron, Dissolved		1.65	J	ug/l					
Strontium, Dissolved		ND		ug/l					
Aluminum, Dissolved		ND		ug/l					
Sodium, Dissolved		ND		mg/l					
Boron, Dissolved		ND		ug/l					
Total Aluminum		ND		mg/l					
Manganese, Dissolved		ND		ug/l					
Total Boron		ND		mg/l					
Calcium		0.00784	J	mg/l					
Calcium, Dissolved		0.00784	J	mg/l					
Iron, Total		0.00165	J	mg/l					
Potassium, Dissolved		ND		mg/l					
Potassium		ND		mg/l					
Magnesium		ND		mg/l					
Magnesium, Dissolved		ND		mg/l					
Total Manganese		ND		mg/l					
Sodium		ND		mg/l					
Silicon		ND		mg/l					
Strontium, Total		ND		mg/l					
LCS (W7I1098-BS1)					Prepared: 09/26/07		Analyzed: 09/27/07		
Iron, Dissolved		191		ug/l	200	96	85-115		
Strontium, Dissolved		ND		ug/l			85-115		
Total Aluminum		0.230		mg/l	0.200	115	85-115		
Sodium, Dissolved		51.2		mg/l	50.0	102	85-115		
Boron, Dissolved		206		ug/l	200	103	85-115		
Aluminum, Dissolved		230		ug/l	200	115	85-115		
Manganese, Dissolved		196		ug/l	200	98	85-115		
Total Boron		0.206		mg/l	0.200	103	85-115		
Calcium, Dissolved		50.2		mg/l	50.0	100	85-115		
Calcium		50.2		mg/l	50.2	100	85-115		
Iron, Total		0.191		mg/l	0.200	96	85-115		
Potassium, Dissolved		54.2		mg/l	50.0	108	85-115		
Potassium		54.2		mg/l	52.0	104	85-115		
Magnesium, Dissolved		49.5		mg/l	50.0	99	85-115		
Magnesium		49.5		mg/l	50.2	99	85-115		
Total Manganese		0.196		mg/l	0.200	98	85-115		
Sodium		51.2		mg/l	50.2	102	85-115		
Silicon		1.02		mg/l	0.999	102	85-115		
Strontium, Total		0.198		mg/l	0.200	99	85-115		
Matrix Spike (W7I1098-MS1)		**Source: 7091356-01**			Prepared: 09/26/07		Analyzed: 09/27/07		

14859 East Clark Avenue, City of Industry, California 91745-1396 (626) 336-2139 FAX (626) 336-2634
www.wecklabs.com

Quality Control Report
Weck Laboratories, Inc
Metals by EPA 200 Series Methods - Quality Control

Analyte	Sample Result	QC Result	Qualifier	Units	Spike Level	%REC	%REC Limits	RPD	RPD Limit
Batch W7I1098 - EPA 200.2									
Matrix Spike (W7I1098-MS1)		**Source: 7091356-01**			Prepared: 09/26/07		Analyzed: 09/27/07		
Iron, Dissolved	193	396		ug/l	200	102	70-130		
Boron, Dissolved	744	987		ug/l	200	122	70-130		
Sodium, Dissolved	205	254		mg/l	50.0	98	70-130		
Total Aluminum	0.0313	0.262		mg/l	0.200	116	70-130		
Manganese, Dissolved	223	436		ug/l	200	106	70-130		
Strontium, Dissolved	2230	2410		ug/l			70-130		
Aluminum, Dissolved	31.0	262		ug/l	200	116	70-130		
Total Boron	0.744	0.987		mg/l	0.200	122	70-130		
Calcium, Dissolved	286	334		mg/l	50.0	95	70-130		
Calcium	286	334		mg/l	50.2	95	70-130		
Iron, Total	0.193	0.396		mg/l	0.200	102	70-130		
Potassium, Dissolved	6.95	65.3		mg/l	50.0	117	70-130		
Potassium	6.95	65.3		mg/l	52.0	112	70-130		
Magnesium	77.6	127		mg/l	50.2	98	70-130		
Magnesium, Dissolved	77.6	127		mg/l	50.0	98	70-130		
Total Manganese	0.223	0.436		mg/l	0.200	106	70-130		
Sodium	205	254		mg/l	50.2	98	70-130		
Silicon	16.9	17.9		mg/l	0.999	105	70-130		
Strontium, Total	2.23	2.41		mg/l	0.200	88	70-130		
Matrix Spike Dup (W7I1098-MSD1)		**Source: 7091356-01**			Prepared: 09/26/07		Analyzed: 09/27/07		
Iron, Dissolved	193	399		ug/l	200	103	70-130	0.6	20
Boron, Dissolved	744	998		ug/l	200	127	70-130	1	30
Manganese, Dissolved	223	438		ug/l	200	107	70-130	0.4	20
Aluminum, Dissolved	31.0	263		ug/l	200	116	70-130	0.2	20
Strontium, Dissolved	2230	2370		ug/l			70-130	2	30
Sodium, Dissolved	205	256		mg/l	50.0	100	70-130	0.4	20
Total Aluminum	0.0313	0.263		mg/l	0.200	116	70-130	0.2	30
Total Boron	0.744	0.998		mg/l	0.200	127	70-130	1	30
Calcium	286	337		mg/l	50.2	101	70-130	0.9	30
Calcium, Dissolved	286	337		mg/l	50.0	101	70-130	0.9	20
Iron, Total	0.193	0.399		mg/l	0.200	103	70-130	0.6	30
Potassium, Dissolved	6.95	64.4		mg/l	50.0	115	70-130	1	20
Potassium	6.95	64.4		mg/l	52.0	110	70-130	1	30
Magnesium, Dissolved	77.6	128		mg/l	50.0	100	70-130	0.7	20
Magnesium	77.6	128		mg/l	50.2	100	70-130	0.7	30
Total Manganese	0.223	0.438		mg/l	0.200	107	70-130	0.4	30
Sodium	205	256		mg/l	50.2	100	70-130	0.4	30
Silicon	16.9	18.1		mg/l	0.999	121	70-130	0.9	30
Strontium, Total	2.23	2.37		mg/l	0.200	70	70-130	2	30

Batch W7I1099 - EPA 3005A

14859 East Clark Avenue, City of Industry, California 91745-1396 (626) 336-2139 FAX (626) 336-2634
www.wecklabs.com

Quality Control Report
Weck Laboratories, Inc
Metals (Aqueous) by EPA 6000/7000 Series Methods - Quality Control

Analyte	Sample Result	QC Result	Qualifier	Units	Spike Level	%REC	%REC Limits	RPD	RPD Limit
Batch W7I1099 - EPA 3005A									
Blank (W7I1099-BLK1)					Prepared: 09/26/07 Analyzed: 09/27/07				
Total Beryllium		ND		ug/l					
Zinc, Dissolved		4.62	J	ug/l					
Barium, Dissolved		ND		ug/l					
Antimony, Dissolved		0.150	J	ug/l					
Silver, Dissolved		ND		ug/l					
Beryllium, Dissolved		ND		ug/l					
Selenium, Dissolved		ND		ug/l					
Cobalt, Dissolved		ND		ug/l					
Arsenic, Dissolved		0.0800	J	ug/l					
Nickel, Dissolved		0.0600	J	ug/l					
Vanadium, Dissolved		ND		ug/l					
Cadmium, Dissolved		ND		ug/l					
Molybdenum, Dissolved		ND		ug/l					
Thallium, Dissolved		ND		ug/l					
Total Vanadium		ND		ug/l					
Total Chromium		ND		ug/l					
Chromium, Dissolved		0.0600	J	ug/l					
Total Cobalt		ND		ug/l					
Total Nickel		0.0600	J	ug/l					
Total Copper		0.290	J	ug/l					
Copper, Dissolved		0.290	J	ug/l					
Total Zinc		4.62	J	ug/l					
Total Arsenic		ND		ug/l					
Total Selenium		ND		ug/l					
Total Selenium		ND		ug/l					
Total Molybdenum		0.0700	J	ug/l					
Total Silver		ND		ug/l					
Total Cadmium		ND		ug/l					
Total Antimony		ND		ug/l					
Total Barium		ND		ug/l					
Total Thallium		ND		ug/l					
Lead, Dissolved		0.100	J	ug/l					
Total Lead		ND		ug/l					
LCS (W7I1099-BS1)					Prepared: 09/26/07 Analyzed: 09/27/07				
Barium, Dissolved		52.3		ug/l	50.0	105	85-115		
Zinc, Dissolved		53.2		ug/l	50.0	106	85-115		
Arsenic, Dissolved		50.6		ug/l	50.0	101	85-115		
Vanadium, Dissolved		56.8		ug/l	50.0	114	85-115		
Silver, Dissolved		49.4		ug/l	50.0	99	85-115		
Beryllium, Dissolved		59.5	Q-08	ug/l	50.0	119	85-115		
Selenium, Dissolved		53.4		ug/l	50.0	107	85-115		

14859 East Clark Avenue, City of Industry, California 91745-1396 (626) 336-2139 FAX (626) 336-2634
www.wecklabs.com

Quality Control Report
Weck Laboratories, Inc
Metals (Aqueous) by EPA 6000/7000 Series Methods - Quality Control

Analyte	Sample Result	QC Result	Qualifier	Units	Spike Level	%REC	%REC Limits	RPD	RPD Limit
Batch W7I1099 - EPA 3005A									
LCS (W7I1099-BS1)					Prepared: 09/26/07		Analyzed: 09/27/07		
Cadmium, Dissolved		53.0		ug/l	50.0	106	85-115		
Antimony, Dissolved		50.4		ug/l	50.0	101	85-115		
Nickel, Dissolved		48.5		ug/l	50.0	97	85-115		
Cobalt, Dissolved		48.4		ug/l	50.0	97	85-115		
Thallium, Dissolved		52.8		ug/l	50.0	106	85-115		
Total Vanadium		56.8		ug/l	50.0	114	85-115		
Chromium, Dissolved		44.9		ug/l	50.0	90	85-115		
Total Chromium		44.9		ug/l	50.0	90	85-115		
Total Cobalt		48.4		ug/l	50.0	97	85-115		
Total Nickel		48.5		ug/l	50.0	97	85-115		
Copper, Dissolved		51.3		ug/l	50.0	103	85-115		
Total Copper		51.3		ug/l	50.0	103	85-115		
Total Zinc		53.2		ug/l	50.0	106	85-115		
Total Arsenic		50.6		ug/l	50.0	101	85-115		
Total Selenium		53.4		ug/l	50.0	107	85-115		
Total Selenium		53.4		ug/l	50.0	107	84-121		
Total Molybdenum		51.4		ug/l	50.0	103	85-115		
Total Silver		49.4		ug/l	50.0	99	85-115		
Total Cadmium		53.0		ug/l	50.0	106	85-115		
Total Antimony		50.4		ug/l	50.0	101	85-115		
Total Barium		52.3		ug/l	50.0	105	85-115		
Total Thallium		52.8		ug/l	50.0	106	85-115		
Lead, Dissolved		52.1		ug/l	50.0	104	85-115		
Total Lead		52.1		ug/l	50.0	104	85-115		
Matrix Spike (W7I1099-MS1)			**Source: 7092038-01**		Prepared: 09/26/07		Analyzed: 09/27/07		
Total Beryllium	ND	62.4		ug/l	50.0	125	75-125		
Nickel, Dissolved	0.130	46.5		ug/l	50.0	93	70-130		
Antimony, Dissolved	0.300	50.5		ug/l	50.0	100	70-130		
Beryllium, Dissolved	ND	62.4		ug/l	50.0	125	70-130		
Barium, Dissolved	44.9	94.4		ug/l	50.0	99	70-130		
Arsenic, Dissolved	2.85	54.5		ug/l	50.0	103	70-130		
Molybdenum, Dissolved	12.1	71.3		ug/l	50.0	118	70-130		
Zinc, Dissolved	12.6	59.1		ug/l	50.0	93	70-130		
Vanadium, Dissolved	5.85	62.4		ug/l	50.0	113	73-118		
Silver, Dissolved	ND	46.4		ug/l	50.0	93	75-125		
Selenium, Dissolved	0.500	52.3		ug/l	50.0	104	75-125		
Cadmium, Dissolved	ND	51.8		ug/l	50.0	104	75-125		
Cobalt, Dissolved	ND	46.1		ug/l	50.0	92	75-125		
Thallium, Dissolved	0.190	52.9		ug/l	50.0	105	75-125		
Total Vanadium	6.24	62.4		ug/l	50.0	112	75-125		
Chromium, Dissolved	2.75	47.2		ug/l	50.0	89	70-130		

14859 East Clark Avenue, City of Industry, California 91745-1396 (626) 336-2139 FAX (626) 336-2634
www.wecklabs.com

Quality Control Report
Weck Laboratories, Inc
Metals (Aqueous) by EPA 6000/7000 Series Methods - Quality Control

Analyte	Sample Result	QC Result	Qualifier	Units	Spike Level	%REC	%REC Limits	RPD	RPD Limit
Batch W7I1099 - EPA 3005A									
Matrix Spike (W7I1099-MS1)		**Source: 7092038-01**			Prepared: 09/26/07		Analyzed: 09/27/07		
Total Chromium	3.46	47.2		ug/l	50.0	87	75-125		
Total Cobalt	ND	46.1		ug/l	50.0	92	75-125		
Total Nickel	0.460	46.5		ug/l	50.0	92	75-125		
Copper, Dissolved	2.03	53.2		ug/l	50.0	102	70-130		
Total Copper	5.73	53.2		ug/l	50.0	95	75-125		
Total Zinc	12.6	59.1		ug/l	50.0	93	75-125		
Total Arsenic	3.02	54.5		ug/l	50.0	103	75-125		
Total Selenium	0.480	52.3		ug/l	50.0	104	85-114		
Total Selenium	0.480	52.3		ug/l	50.0	104	75-125		
Total Molybdenum	11.1	71.3		ug/l	50.0	120	75-125		
Total Silver	ND	46.4		ug/l	50.0	93	75-125		
Total Cadmium	ND	51.8		ug/l	50.0	104	75-125		
Total Antimony	ND	50.5		ug/l	50.0	101	75-125		
Total Barium	41.0	94.4		ug/l	50.0	107	75-125		
Total Thallium	ND	52.9		ug/l	50.0	106	75-125		
Lead, Dissolved	0.300	52.7		ug/l	50.0	105	70-130		
Total Lead	0.960	52.7		ug/l	50.0	103	75-125		
Matrix Spike Dup (W7I1099-MSD1)		**Source: 7092038-01**			Prepared: 09/26/07		Analyzed: 09/27/07		
Total Beryllium	ND	62.2		ug/l	50.0	124	75-125	0.3	20
Silver, Dissolved	ND	46.4		ug/l	50.0	93	75-125	0	20
Cobalt, Dissolved	ND	46.4		ug/l	50.0	93	75-125	0.8	20
Barium, Dissolved	44.9	95.1		ug/l	50.0	100	70-130	0.7	20
Zinc, Dissolved	12.6	59.3		ug/l	50.0	93	70-130	0.3	20
Beryllium, Dissolved	ND	62.2		ug/l	50.0	124	70-130	0.3	20
Selenium, Dissolved	0.500	47.9		ug/l	50.0	95	75-125	9	20
Arsenic, Dissolved	2.85	54.1		ug/l	50.0	103	70-130	0.7	30
Vanadium, Dissolved	5.85	62.6		ug/l	50.0	114	73-118	0.3	20
Nickel, Dissolved	0.130	46.4		ug/l	50.0	93	70-130	0.1	20
Molybdenum, Dissolved	12.1	72.0		ug/l	50.0	120	70-130	1	30
Antimony, Dissolved	0.300	50.7		ug/l	50.0	101	70-130	0.4	30
Cadmium, Dissolved	ND	52.6		ug/l	50.0	105	75-125	1	20
Thallium, Dissolved	0.190	54.1		ug/l	50.0	108	75-125	2	20
Total Vanadium	6.24	62.6		ug/l	50.0	113	75-125	0.3	20
Chromium, Dissolved	2.75	47.4		ug/l	50.0	89	70-130	0.5	30
Total Chromium	3.46	47.4		ug/l	50.0	88	75-125	0.5	20
Total Cobalt	ND	46.4		ug/l	50.0	93	75-125	0.8	20
Total Nickel	0.460	46.4		ug/l	50.0	92	75-125	0.1	20
Copper, Dissolved	2.03	53.7		ug/l	50.0	103	70-130	1	30
Total Copper	5.73	53.7		ug/l	50.0	96	75-125	1	20
Total Zinc	12.6	59.3		ug/l	50.0	94	75-125	0.3	20
Total Arsenic	3.02	54.1		ug/l	50.0	102	75-125	0.7	20

14859 East Clark Avenue, City of Industry, California 91745-1396 (626) 336-2139 FAX (626) 336-2634
www.wecklabs.com

Quality Control Report

Weck Laboratories, Inc

Metals (Aqueous) by EPA 6000/7000 Series Methods - Quality Control

Analyte	Sample Result	QC Result	Qualifier	Units	Spike Level	%REC	%REC Limits	RPD	RPD Limit
Batch W7I1099 - EPA 3005A									
Matrix Spike Dup (W7I1099-MSD1)		**Source: 7092038-01**			Prepared: 09/26/07		Analyzed: 09/27/07		
Total Selenium	0.480	47.9		ug/l	50.0	95	85-114	9	20
Total Selenium	0.480	47.9		ug/l	50.0	95	75-125	9	20
Total Molybdenum	11.1	72.0		ug/l	50.0	122	75-125	1	20
Total Silver	ND	46.9		ug/l	50.0	94	75-125	1	20
Total Cadmium	ND	52.6		ug/l	50.0	105	75-125	1	20
Total Antimony	ND	50.7		ug/l	50.0	101	75-125	0.4	20
Total Barium	41.0	95.1		ug/l	50.0	108	75-125	0.7	20
Total Thallium	ND	54.1		ug/l	50.0	108	75-125	2	20
Lead, Dissolved	0.300	53.4		ug/l	50.0	106	70-130	1	30
Total Lead	0.960	53.4		ug/l	50.0	105	75-125	1	20
Batch W7I1117 - EPA 7470A									
Blank (W7I1117-BLK1)					Prepared: 09/26/07		Analyzed: 09/27/07		
Mercury, Dissolved		ND		ug/l					
Mercury, Total		ND		ug/l					
LCS (W7I1117-BS1)					Prepared: 09/26/07		Analyzed: 09/27/07		
Mercury, Dissolved		0.980		ug/l	1.00	98	80-120		
Mercury, Total		0.980		ug/l	1.00	98	80-120		
Matrix Spike (W7I1117-MS1)		**Source: 7092038-01**			Prepared: 09/26/07		Analyzed: 09/27/07		
Mercury, Dissolved	ND	1.01		ug/l	1.00	101	70-130		
Mercury, Total	ND	1.01		ug/l	1.00	101	70-129		
Matrix Spike Dup (W7I1117-MSD1)		**Source: 7092038-01**			Prepared: 09/26/07		Analyzed: 09/27/07		
Mercury, Dissolved	ND	1.01		ug/l	1.00	101	70-130	0	20
Mercury, Total	ND	1.01		ug/l	1.00	101	70-129	0	20

Case Narrative:

14859 East Clark Avenue, City of Industry, California 91745-1396 (626) 336-2139 FAX (626) 336-2634
www.wecklabs.com

Quality Control Report

Authorized Signature

Contact: Alfredo Pierri (Lab Director)

ELAP # 1132
LACSD # 10143
NELAC # 04229CA

The results in this report apply to the samples analyzed in accordance with the chain of custody document. Weck Laboratories certifies that the test results meet all requirements of NELAC unless noted in the Case Narrative. This analytical report must be reproduced in its entirety.

Notes:
The Chain of Custody document is part of the analytical report.
Any remaining sample(s) for testing will be disposed of one month from the final report date unless other arrangements are made in advance.
All results are expressed on wet weight basis unless otherwise specified.
ND=Not detected, below the reporting limit.
Sub=Subcontracted analysis, original report enclosed.
An Absence of Total Coliform meets the drinking water standards as established by the State of California Department of Health Services.
The Reporting Limit (RL) is referenced as laboratory's Practical Quantitation Limit (PQL).
For Potable water analysis, the Reporting Limit (RL) is referenced as Detection Limit for reporting purposes (DLRs) defined by EPA.

If sample collected by Weck Laboratories, sampled in accordance to lab SOP MIS002

Flags for Data Qualifiers:
J = Detected but below the Reporting Limit; therefore, result is an estimated concentration (CLP J-Flag).
Q-08 = This analyte has high bias in the QC sample, but not found in the samples.

14859 East Clark Avenue, City of Industry, California 91745-1396 (626) 336-2139 FAX (626) 336-2634
www.wecklabs.com

Columbia Analytical Services, Inc. Chain of Custody

2655 Park Center Drive, Suite A • Simi Valley, CA 93065 • 805-526-7161 • FAX 805-526-7270

CAS Contact: Karen Ryan

Project Number: P0700847
Project Manager: Karen Ryan

7092038

Lab Code	Sample ID	# of Cont.	Matrix	Sample Date	Sample Time	Lab ID	Alkalinity Titr SM 2320 B	Ammonia 350.1	BOD 5 Day SM 5210 B	CN Amen Calc SM 4500-CN- G	CN 335.2	Hardness Calc SM 2340 B	Hg D 7470A
P0700847-001	48-092007	11	Water	09/20/07	0800	Weck Labs	X	X	X	X	X	X	X

Test Comments

Metals T - 200.7	P0700847-001	Al B Ca Fe Mg Mn K Si Na Sr
Metals D - 200.7	P0700847-001	Al B Ca Fe Mg Mn K Na Sr
Phos T - 365.3	P0700847-001	as PO4
Metals T - 6020	P0700847-001	Sb As Ba Be Cd Cr Co Cu Pb Mo Ni Se Ag Tl V Zn (Title 22) 6020 metals cam
Metals D - 6020	P0700847-001	Sb As Ba Be Cd Cr Co Cu Pb Mo Ni Se Ag Tl V Zn (Title 22) (Field Filtered)
MISC_OUT_1 - None	P0700847-001	Anaylze for TOX by SM5320B

Special Instructions/Comments

Turnaround Requirements

✓ RUSH (Surcharges Apply)

PLEASE CIRCLE WORK DAYS
1 2 3 4 5

____ STANDARD

Requested FAX Date: _____

Requested Report Date: 09/27/07

Report Requirements

____ I. Results Only

✓ II. Results + QC Summaries

____ III. Results + QC and Calibration Summaries

____ IV. Data Validation Report with Raw Data

PQL/MDL/J Y
EDD Y

Invoice Information

PO# P0700847

Bill to

Relinquished By: [signature] 9/20/07 11:20

Received By: [signature] 1 50

Airbill Number:

7092038

							Sulfide D SM 4500-S2- D	Sulfide T SM 4500-S2- D	TDS SM 2540 C	TOC T SM 5310 C
P0700847-001	48-092007	11	Water	09/20/07	0800	Weck Labs	X	X	X	X

7092038

							Hg T 7470A	Metals D 200.7	Metals D 6020	Metals T 200.7	Metals T 6020	MISC_OUT_1 None	Phos T 365.3
P0700847-001	48-092007	11	Water	09/20/07	0800	Weck Labs	X	X	X	X	X	X	X

06

2655 Park Center Drive, Suite A Simi Valley, California 93065 (805) 526-7161 (805) 526-7270 fax

Columbia Analytical Services INC.
An Employee - Owned Company

October 6, 2007

Mike Flack
ENSR International
1220 Avenida Acaso
Camarillo, CA 93012

RE: N. of CA City/Project #10056-014-150

Dear Mike,

Enclosed are the results of the samples submitted to our laboratory on September 11, 2007. The samples were submitted for partial analysis to APPL, Inc., MWH Laboratories, PTS Laboartories, and Weck Laboratories. Please find their report (#54326, 215987, 37750, and 7091154) attached. For your reference, these analyses have been assigned our service request number P0700822.

All analyses were performed in accordance with our laboratory's quality assurance program. Results are intended to be considered in their entirety and apply only to the samples analyzed. Columbia Analytical Services is not responsible for use of less than the complete report. Your report contains 15 pages.

Columbia Analytical Services is certified for environmental analyses by NELAP (certificate number: 02115CA) and Arizona Department of Health Services (License number: AZ0694).

If you have any questions, please call me at (805) 577-2083.

Respectfully submitted,

Columbia Analytical Services, Inc.

Karen Ryan

Karen Ryan
Project Manager

KR

NELAP Accredited ACIL Seal of Excellence Award 100% Recycled

Columbia Analytical Services, Inc.

Acronyms

8015M	California DHS LUFT Method
ASTM	American Society for Testing and Materials
BOD	Biochemical Oxygen Demand
BTEX	Benzene/Toluene/Ethylbenzene/Xylenes
CAM	California Assessment Metals
CAS Number	Chemical Abstract Service Registry Number
CFC	Chlorofluorocarbon
COD	Chemical Oxygen Demand
CRDL	Contract Required Detection Limit
D	Detected; result must be greater than zero.
DL	Detected; result must be greater than the detection limit.
DLCS	Duplicate Laboratory Control Sample
DMS	Duplicate Matrix Spike
DOH or DHS	Department of Health Services
ELAP	Environmental Laboratory Accreditation Program
EPA	U.S. Environmental Protection Agency
GC	Gas Chromatography
GC/MS	Gas Chromatography/Mass Spectrometry
IC	Ion Chromatography
ICB	Initial Calibration Blank sample
ICP	Inductively Coupled Plasma atomic emission spectrometry
ICV	Initial Calibration Verification sample
LCS	Laboratory Control Sample
LUFT	Leaking Underground Fuel Tank
M	Modified
MBAS	Methylene Blue Active Substances
MDL	Method Detection Limit
MRL	Method Reporting Limit
MS	Matrix Spike
MTBE	Methyl-*tert*-Butyl Ether
NA	Not Applicable
NC	Not Calculated
ND	None Detected at or above the Method Reporting/Detection Limit (MRL/MDL)
NTU	Nephelometric Turbidity Units
ppb	Parts Per Billion
ppm	Parts Per Million
PQL	Practical Quantitation Limit
QA/QC	Quality Assurance/Quality Control
RCRA	Resource Conservation and Recovery Act
RPD	Relative Percent Difference
SIM	Selected Ion Monitoring
SM	*Standard Methods for the Examination of Water and Wastewater*, 18th Ed., 1992.
STLC	Solubility Threshold Limit Concentration
SW	*Test Methods for Evaluating Solid Waste, Physical/Chemical Methods*, SW-846, Third Edition, 1986 and as amended by Updates I, II, IIA, and IIB.
TCLP	Toxicity Characteristics Leaching Procedure
TDS	Total Dissolved Solids
TPH	Total Petroleum Hydrocarbons
TSS	Total Suspended Solids
TTLC	Total Threshold Limit Concentration
VOA	Volatile Organic Analyte(s)

Qualifiers

U	Undetected at or above MDL/MRL (PQL).
J	Estimated concentration. Analyte detected above MDL, but below MRL (PQL).
B	Hit above MRL (PQL) also found in Method Blank.
E	Analyte concentration above high point of ICAL.
N	Presumptive evidence of compound.
D	Result from dilution.
X	See case narrative.

COLUMBIA ANALYTICAL SERVICES, INC.

Client:	ENSR International	**Service Request No.:**	P0700822
Project:	N. of CA City/10056-014-150	**Date Received:**	9/11/07
Sample Matrix:	Water		

CASE NARRATIVE

All analyses were performed consistent with the quality assurance program of Columbia Analytical Services, Inc. (CAS). This report contains analytical results for samples designated for Tier II data deliverables. When appropriate to the method, method blank results have been reported with each analytical test. Surrogate recoveries have been reported for all applicable organic analyses. Additional quality control analyses reported herein include: Matrix/Duplicate Matrix Spike (MS/DMS), Laboratory Control Sample (LCS) and Sample Duplicate (DUP).

Sample Receipt

The samples were received for analysis at Columbia Analytical on 9/11/07. No discrepancies were noted upon initial sample inspection. The samples were received in good condition and consistent with the accompanying chain of custody form. The samples were stored at 4°C upon receipt at the laboratory.

Volatile Organic Compounds by EPA Method 8260B

The primary evaluation criterion was exceeded for Dichlorodifluoromethane in Initial Calibration (ICAL) ID CAL 1306. In accordance with CAS standard operating procedures, the alternative evaluation specified in the EPA method was performed using the mean Relative Standard Deviation (RSD) of all analytes in the calibration. The result of the mean RSD calculation was 6.7%. The calibration met the alternative evaluation criteria. Any associated sample hits have been flagged "C" to denote the anomaly. No further corrective action was required.

Gasoline Range Organics by EPA Method 8015B

The TPH as Gasoline range is the sum of the area of all the peaks eluting between 2-Methylpentane and 1,2,4-Trimethylbenzene.

Batch QC was run along with these samples. These results have been provided for informational purposes only. The Method Blank and Laboratory Control Sample were within control criteria. No anomalies were encountered during this analysis.

Approved by Sue Anderson **Date** 9/19/07

COLUMBIA ANALYTICAL SERVICES, INC.

Client:	ENSR International	**Service Request No.:**	P0700822
Project:	N. of CA City/10056-014-150	**Date Received:**	9/11/07
Sample Matrix:	Water		

General Chemistry Parameters

The Method Blank (MB) contained a trace hit of Chloride. The associated sample concentration was greater than 20 times the amount found in the MB; therefore, the data has not been significantly affected. No further corrective action was required.

The upper control criterion was exceeded for the Hexavalent Chromium matrix spikes. The analyte was not detected in the associated field sample. The sample and spikes were re-run at 2x & 5x dilutions, which also yielded elevated spike recoveries and no detection in the sample. The error associated with the elevated recovery equates to a high bias. The sample data has not been significantly affected; therefore, the straight run result has been reported and flagged.

Approved by Joe Quiles **Date** 9/19/07

Client: ENSR
Project: N. of CA. City/10056-014-150

Service Request: P0700822

Cover Page - Organic Analysis Data Package
Volatile Organic Compounds

Sample Name	Lab Code	Date Collected	Date Received
63-091107	P0700822-001	09/11/2007	09/11/2007
TRIP BLANK	P0700822-002	09/11/2007	09/11/2007
63-091107MS	PWG0701287-1	09/11/2007	09/11/2007
63-091107DMS	PWG0701287-2	09/11/2007	09/11/2007

I certify that this data package is in compliance with the terms and conditions of the contract, both technically and for completeness, for other than the conditions detailed in the case narrative. Release of the data contained in this hardcopy data package and in the computer-readable data submitted on floppy diskette has been authorized by the Laboratory Manager or the Manager's designee, as verified by the following signature.

Signature: Name: Kristiana Miller

Date: 9-18-07 5 Title: Chemist

COLUMBIA ANALYTICAL SERVICES, INC.

Analytical Results

Client: ENSR
Project: N. of CA. City/10056-014-150
Sample Matrix: Water

Service Request: P0700822
Date Collected: 09/11/2007
Date Received: 09/11/2007

Volatile Organic Compounds

Sample Name: 63-091107
Lab Code: P0700822-001

Units: ug/L
Basis: NA

Extraction Method: EPA 5030B
Analysis Method: 8260B

Level: Low

Analyte Name	Result	Q	PQL	MDL	Dilution Factor	Date Extracted	Date Analyzed	Extraction Lot	Note
1,1,1,2-Tetrachloroethane	ND	U	0.50	0.37	1	09/12/07	09/12/07	PWG0701287	
1,1,1-Trichloroethane (TCA)	ND	U	0.50	0.46	1	09/12/07	09/12/07	PWG0701287	
1,1,2,2-Tetrachloroethane	ND	U	0.50	0.37	1	09/12/07	09/12/07	PWG0701287	
1,1,2-Trichloroethane	ND	U	0.50	0.40	1	09/12/07	09/12/07	PWG0701287	
1,1,2-Trichlorotrifluoroethane	ND	U	2.0	1.0	1	09/12/07	09/12/07	PWG0701287	
1,1-Dichloroethane	ND	U	0.50	0.35	1	09/12/07	09/12/07	PWG0701287	
1,1-Dichloroethene	ND	U	0.50	0.45	1	09/12/07	09/12/07	PWG0701287	
1,1-Dichloropropene	ND	U	0.50	0.46	1	09/12/07	09/12/07	PWG0701287	
1,2,3-Trichlorobenzene	ND	U	1.0	0.39	1	09/12/07	09/12/07	PWG0701287	
1,2,3-Trichloropropane	ND	U	0.50	0.41	1	09/12/07	09/12/07	PWG0701287	
1,2,4-Trichlorobenzene	ND	U	1.0	0.45	1	09/12/07	09/12/07	PWG0701287	
1,2,4-Trimethylbenzene	ND	U	1.0	0.36	1	09/12/07	09/12/07	PWG0701287	
1,2-Dibromo-3-chloropropane	ND	U	2.0	0.76	1	09/12/07	09/12/07	PWG0701287	
1,2-Dibromoethane (EDB)	ND	U	1.0	0.38	1	09/12/07	09/12/07	PWG0701287	
1,2-Dichlorobenzene	ND	U	0.50	0.36	1	09/12/07	09/12/07	PWG0701287	
1,2-Dichloroethane (EDC)	ND	U	0.50	0.33	1	09/12/07	09/12/07	PWG0701287	
1,2-Dichloropropane	ND	U	0.50	0.40	1	09/12/07	09/12/07	PWG0701287	
1,3,5-Trimethylbenzene	ND	U	1.0	0.40	1	09/12/07	09/12/07	PWG0701287	
1,3-Dichlorobenzene	ND	U	0.50	0.33	1	09/12/07	09/12/07	PWG0701287	
1,3-Dichloropropane	ND	U	0.50	0.41	1	09/12/07	09/12/07	PWG0701287	
1,4-Dichlorobenzene	ND	U	0.50	0.37	1	09/12/07	09/12/07	PWG0701287	
2,2-Dichloropropane	ND	U	0.50	0.38	1	09/12/07	09/12/07	PWG0701287	
2-Butanone (MEK)	ND	U	10	1.7	1	09/12/07	09/12/07	PWG0701287	
2-Chlorotoluene	ND	U	1.0	0.40	1	09/12/07	09/12/07	PWG0701287	
2-Hexanone	ND	U	10	1.7	1	09/12/07	09/12/07	PWG0701287	
4-Chlorotoluene	ND	U	1.0	0.38	1	09/12/07	09/12/07	PWG0701287	
4-Isopropyltoluene	ND	U	1.0	0.34	1	09/12/07	09/12/07	PWG0701287	
4-Methyl-2-pentanone (MIBK)	ND	U	10	1.5	1	09/12/07	09/12/07	PWG0701287	
Acetone	ND	U	10	2.2	1	09/12/07	09/12/07	PWG0701287	
Benzene	ND	U	0.50	0.42	1	09/12/07	09/12/07	PWG0701287	
Bromobenzene	ND	U	1.0	0.40	1	09/12/07	09/12/07	PWG0701287	
Bromochloromethane	ND	U	0.50	0.40	1	09/12/07	09/12/07	PWG0701287	
Bromodichloromethane	ND	U	1.0	0.40	1	09/12/07	09/12/07	PWG0701287	
Bromoform	ND	U	1.0	0.41	1	09/12/07	09/12/07	PWG0701287	

Comments:

Client: ENSR
Project: N. of CA. City/10056-014-150
Sample Matrix: Water

Service Request: P0700822
Date Collected: 09/11/2007
Date Received: 09/11/2007

Volatile Organic Compounds

Sample Name: 63-091107
Lab Code: P0700822-001

Units: ug/L
Basis: NA

Extraction Method: EPA 5030B
Analysis Method: 8260B

Level: Low

Analyte Name	Result	Q	PQL	MDL	Dilution Factor	Date Extracted	Date Analyzed	Extraction Lot	Note
Bromomethane	ND	U	1.0	0.61	1	09/12/07	09/12/07	PWG0701287	
Carbon Disulfide	ND	U	2.0	0.83	1	09/12/07	09/12/07	PWG0701287	
Carbon Tetrachloride	ND	U	0.50	0.48	1	09/12/07	09/12/07	PWG0701287	
Chlorobenzene	ND	U	0.50	0.36	1	09/12/07	09/12/07	PWG0701287	
Chloroethane	ND	U	1.0	0.46	1	09/12/07	09/12/07	PWG0701287	
Chloroform	ND	U	0.50	0.40	1	09/12/07	09/12/07	PWG0701287	
Chloromethane	ND	U	1.0	0.40	1	09/12/07	09/12/07	PWG0701287	
cis-1,2-Dichloroethene	ND	U	0.50	0.39	1	09/12/07	09/12/07	PWG0701287	
cis-1,3-Dichloropropene	ND	U	0.50	0.34	1	09/12/07	09/12/07	PWG0701287	
Dibromochloromethane	ND	U	1.0	0.33	1	09/12/07	09/12/07	PWG0701287	
Dibromomethane	ND	U	0.50	0.39	1	09/12/07	09/12/07	PWG0701287	
Dichlorodifluoromethane	ND	U	1.0	0.48	1	09/12/07	09/12/07	PWG0701287	
Ethylbenzene	ND	U	0.50	0.41	1	09/12/07	09/12/07	PWG0701287	
Hexachlorobutadiene	ND	U	1.0	0.46	1	09/12/07	09/12/07	PWG0701287	
Isopropylbenzene	ND	U	1.0	0.34	1	09/12/07	09/12/07	PWG0701287	
Total Xylenes	ND	U	1.5	1.1	1	09/12/07	09/12/07	PWG0701287	
Methyl tert-Butyl Ether	ND	U	2.0	0.71	1	09/12/07	09/12/07	PWG0701287	
Methylene Chloride	ND	U	2.0	0.43	1	09/12/07	09/12/07	PWG0701287	
n-Butylbenzene	ND	U	1.0	0.37	1	09/12/07	09/12/07	PWG0701287	
n-Propylbenzene	ND	U	1.0	0.41	1	09/12/07	09/12/07	PWG0701287	
Naphthalene	ND	U	1.0	0.36	1	09/12/07	09/12/07	PWG0701287	
sec-Butylbenzene	ND	U	1.0	0.37	1	09/12/07	09/12/07	PWG0701287	
Styrene	ND	U	0.50	0.37	1	09/12/07	09/12/07	PWG0701287	
tert-Butylbenzene	ND	U	1.0	0.41	1	09/12/07	09/12/07	PWG0701287	
Tetrachloroethene (PCE)	ND	U	0.50	0.38	1	09/12/07	09/12/07	PWG0701287	
Toluene	ND	U	0.50	0.36	1	09/12/07	09/12/07	PWG0701287	
trans-1,2-Dichloroethene	ND	U	0.50	0.43	1	09/12/07	09/12/07	PWG0701287	
trans-1,3-Dichloropropene	ND	U	0.50	0.39	1	09/12/07	09/12/07	PWG0701287	
Trichloroethene (TCE)	ND	U	0.50	0.38	1	09/12/07	09/12/07	PWG0701287	
Trichlorofluoromethane	ND	U	1.0	0.60	1	09/12/07	09/12/07	PWG0701287	
Vinyl Acetate	ND	U	10	0.90	1	09/12/07	09/12/07	PWG0701287	
Vinyl Chloride	ND	U	0.50	0.43	1	09/12/07	09/12/07	PWG0701287	

Comments:

7

Client: ENSR
Project: N. of CA. City/10056-014-150
Sample Matrix: Water

Service Request: P0700822
Date Collected: 09/11/2007
Date Received: 09/11/2007

Volatile Organic Compounds

Sample Name: 63-091107
Lab Code: P0700822-001

Units: ug/L
Basis: NA

Surrogate Name	%Rec	Control Limits	Date Analyzed	Note
Dibromofluoromethane	92	73-129	09/12/07	Acceptable
Toluene-d8	96	76-122	09/12/07	Acceptable
4-Bromofluorobenzene	84	63-118	09/12/07	Acceptable

Comments:

8

COLUMBIA ANALYTICAL SERVICES, INC.

Analytical Results

Client: ENSR
Project: N. of CA. City/10056-014-150
Sample Matrix: Water

Service Request: P0700822
Date Collected: 09/11/2007
Date Received: 09/11/2007

Volatile Organic Compounds

Sample Name: TRIP BLANK
Lab Code: P0700822-002

Units: ug/L
Basis: NA

Extraction Method: EPA 5030B
Analysis Method: 8260B

Level: Low

Analyte Name	Result	Q	PQL	MDL	Dilution Factor	Date Extracted	Date Analyzed	Extraction Lot	Note
1,1,1,2-Tetrachloroethane	ND	U	0.50	0.37	1	09/12/07	09/12/07	PWG0701287	
1,1,1-Trichloroethane (TCA)	ND	U	0.50	0.46	1	09/12/07	09/12/07	PWG0701287	
1,1,2,2-Tetrachloroethane	ND	U	0.50	0.37	1	09/12/07	09/12/07	PWG0701287	
1,1,2-Trichloroethane	ND	U	0.50	0.40	1	09/12/07	09/12/07	PWG0701287	
1,1,2-Trichlorotrifluoroethane	ND	U	2.0	1.0	1	09/12/07	09/12/07	PWG0701287	
1,1-Dichloroethane	ND	U	0.50	0.35	1	09/12/07	09/12/07	PWG0701287	
1,1-Dichloroethene	ND	U	0.50	0.45	1	09/12/07	09/12/07	PWG0701287	
1,1-Dichloropropene	ND	U	0.50	0.46	1	09/12/07	09/12/07	PWG0701287	
1,2,3-Trichlorobenzene	ND	U	1.0	0.39	1	09/12/07	09/12/07	PWG0701287	
1,2,3-Trichloropropane	ND	U	0.50	0.41	1	09/12/07	09/12/07	PWG0701287	
1,2,4-Trichlorobenzene	ND	U	1.0	0.45	1	09/12/07	09/12/07	PWG0701287	
1,2,4-Trimethylbenzene	ND	U	1.0	0.36	1	09/12/07	09/12/07	PWG0701287	
1,2-Dibromo-3-chloropropane	ND	U	2.0	0.76	1	09/12/07	09/12/07	PWG0701287	
1,2-Dibromoethane (EDB)	ND	U	1.0	0.38	1	09/12/07	09/12/07	PWG0701287	
1,2-Dichlorobenzene	ND	U	0.50	0.36	1	09/12/07	09/12/07	PWG0701287	
1,2-Dichloroethane (EDC)	ND	U	0.50	0.33	1	09/12/07	09/12/07	PWG0701287	
1,2-Dichloropropane	ND	U	0.50	0.40	1	09/12/07	09/12/07	PWG0701287	
1,3,5-Trimethylbenzene	ND	U	1.0	0.40	1	09/12/07	09/12/07	PWG0701287	
1,3-Dichlorobenzene	ND	U	0.50	0.33	1	09/12/07	09/12/07	PWG0701287	
1,3-Dichloropropane	ND	U	0.50	0.41	1	09/12/07	09/12/07	PWG0701287	
1,4-Dichlorobenzene	ND	U	0.50	0.37	1	09/12/07	09/12/07	PWG0701287	
2,2-Dichloropropane	ND	U	0.50	0.38	1	09/12/07	09/12/07	PWG0701287	
2-Butanone (MEK)	ND	U	10	1.7	1	09/12/07	09/12/07	PWG0701287	
2-Chlorotoluene	ND	U	1.0	0.40	1	09/12/07	09/12/07	PWG0701287	
2-Hexanone	ND	U	10	1.7	1	09/12/07	09/12/07	PWG0701287	
4-Chlorotoluene	ND	U	1.0	0.38	1	09/12/07	09/12/07	PWG0701287	
4-Isopropyltoluene	ND	U	1.0	0.34	1	09/12/07	09/12/07	PWG0701287	
4-Methyl-2-pentanone (MIBK)	ND	U	10	1.5	1	09/12/07	09/12/07	PWG0701287	
Acetone	ND	U	10	2.2	1	09/12/07	09/12/07	PWG0701287	
Benzene	ND	U	0.50	0.42	1	09/12/07	09/12/07	PWG0701287	
Bromobenzene	ND	U	1.0	0.40	1	09/12/07	09/12/07	PWG0701287	
Bromochloromethane	ND	U	0.50	0.40	1	09/12/07	09/12/07	PWG0701287	
Bromodichloromethane	ND	U	1.0	0.40	1	09/12/07	09/12/07	PWG0701287	
Bromoform	ND	U	1.0	0.41	1	09/12/07	09/12/07	PWG0701287	

Comments:

9

Client: ENSR
Project: N. of CA. City/10056-014-150
Sample Matrix: Water

Service Request: P0700822
Date Collected: 09/11/2007
Date Received: 09/11/2007

Volatile Organic Compounds

Sample Name: TRIP BLANK
Lab Code: P0700822-002

Units: ug/L
Basis: NA

Extraction Method: EPA 5030B
Analysis Method: 8260B

Level: Low

Analyte Name	Result	Q	PQL	MDL	Dilution Factor	Date Extracted	Date Analyzed	Extraction Lot	Note
Bromomethane	ND	U	1.0	0.61	1	09/12/07	09/12/07	PWG0701287	
Carbon Disulfide	ND	U	2.0	0.83	1	09/12/07	09/12/07	PWG0701287	
Carbon Tetrachloride	ND	U	0.50	0.48	1	09/12/07	09/12/07	PWG0701287	
Chlorobenzene	ND	U	0.50	0.36	1	09/12/07	09/12/07	PWG0701287	
Chloroethane	ND	U	1.0	0.46	1	09/12/07	09/12/07	PWG0701287	
Chloroform	ND	U	0.50	0.40	1	09/12/07	09/12/07	PWG0701287	
Chloromethane	ND	U	1.0	0.40	1	09/12/07	09/12/07	PWG0701287	
cis-1,2-Dichloroethene	ND	U	0.50	0.39	1	09/12/07	09/12/07	PWG0701287	
cis-1,3-Dichloropropene	ND	U	0.50	0.34	1	09/12/07	09/12/07	PWG0701287	
Dibromochloromethane	ND	U	1.0	0.33	1	09/12/07	09/12/07	PWG0701287	
Dibromomethane	ND	U	0.50	0.39	1	09/12/07	09/12/07	PWG0701287	
Dichlorodifluoromethane	**0.81**	JC	1.0	0.48	1	09/12/07	09/12/07	PWG0701287	
Ethylbenzene	ND	U	0.50	0.41	1	09/12/07	09/12/07	PWG0701287	
Hexachlorobutadiene	ND	U	1.0	0.46	1	09/12/07	09/12/07	PWG0701287	
Isopropylbenzene	ND	U	1.0	0.34	1	09/12/07	09/12/07	PWG0701287	
Total Xylenes	ND	U	1.5	1.1	1	09/12/07	09/12/07	PWG0701287	
Methyl tert-Butyl Ether	ND	U	2.0	0.71	1	09/12/07	09/12/07	PWG0701287	
Methylene Chloride	ND	U	2.0	0.43	1	09/12/07	09/12/07	PWG0701287	
n-Butylbenzene	ND	U	1.0	0.37	1	09/12/07	09/12/07	PWG0701287	
n-Propylbenzene	ND	U	1.0	0.41	1	09/12/07	09/12/07	PWG0701287	
Naphthalene	ND	U	1.0	0.36	1	09/12/07	09/12/07	PWG0701287	
sec-Butylbenzene	ND	U	1.0	0.37	1	09/12/07	09/12/07	PWG0701287	
Styrene	ND	U	0.50	0.37	1	09/12/07	09/12/07	PWG0701287	
tert-Butylbenzene	ND	U	1.0	0.41	1	09/12/07	09/12/07	PWG0701287	
Tetrachloroethene (PCE)	ND	U	0.50	0.38	1	09/12/07	09/12/07	PWG0701287	
Toluene	ND	U	0.50	0.36	1	09/12/07	09/12/07	PWG0701287	
trans-1,2-Dichloroethene	ND	U	0.50	0.43	1	09/12/07	09/12/07	PWG0701287	
trans-1,3-Dichloropropene	ND	U	0.50	0.39	1	09/12/07	09/12/07	PWG0701287	
Trichloroethene (TCE)	ND	U	0.50	0.38	1	09/12/07	09/12/07	PWG0701287	
Trichlorofluoromethane	ND	U	1.0	0.60	1	09/12/07	09/12/07	PWG0701287	
Vinyl Acetate	ND	U	10	0.90	1	09/12/07	09/12/07	PWG0701287	
Vinyl Chloride	ND	U	0.50	0.43	1	09/12/07	09/12/07	PWG0701287	

Comments:

Client: ENSR
Project: N. of CA. City/10056-014-150
Sample Matrix: Water

Service Request: P0700822
Date Collected: 09/11/2007
Date Received: 09/11/2007

Volatile Organic Compounds

Sample Name: TRIP BLANK
Lab Code: P0700822-002

Units: ug/L
Basis: NA

Surrogate Name	%Rec	Control Limits	Date Analyzed	Note
Dibromofluoromethane	93	73-129	09/12/07	Acceptable
Toluene-d8	95	76-122	09/12/07	Acceptable
4-Bromofluorobenzene	85	63-118	09/12/07	Acceptable

Comments:

COLUMBIA ANALYTICAL SERVICES, INC.

Analytical Results

Client: ENSR
Project: N. of CA. City/10056-014-150
Sample Matrix: Water

Service Request: P0700822
Date Collected: NA
Date Received: NA

Volatile Organic Compounds

Sample Name: Method Blank
Lab Code: PWG0701287-4

Units: ug/L
Basis: NA

Extraction Method: EPA 5030B
Analysis Method: 8260B

Level: Low

Analyte Name	Result	Q	PQL	MDL	Dilution Factor	Date Extracted	Date Analyzed	Extraction Lot	Note
1,1,1,2-Tetrachloroethane	ND	U	0.50	0.37	1	09/12/07	09/12/07	PWG0701287	
1,1,1-Trichloroethane (TCA)	ND	U	0.50	0.46	1	09/12/07	09/12/07	PWG0701287	
1,1,2,2-Tetrachloroethane	ND	U	0.50	0.37	1	09/12/07	09/12/07	PWG0701287	
1,1,2-Trichloroethane	ND	U	0.50	0.40	1	09/12/07	09/12/07	PWG0701287	
1,1,2-Trichlorotrifluoroethane	ND	U	2.0	1.0	1	09/12/07	09/12/07	PWG0701287	
1,1-Dichloroethane	ND	U	0.50	0.35	1	09/12/07	09/12/07	PWG0701287	
1,1-Dichloroethene	ND	U	0.50	0.45	1	09/12/07	09/12/07	PWG0701287	
1,1-Dichloropropene	ND	U	0.50	0.46	1	09/12/07	09/12/07	PWG0701287	
1,2,3-Trichlorobenzene	ND	U	1.0	0.39	1	09/12/07	09/12/07	PWG0701287	
1,2,3-Trichloropropane	ND	U	0.50	0.41	1	09/12/07	09/12/07	PWG0701287	
1,2,4-Trichlorobenzene	ND	U	1.0	0.45	1	09/12/07	09/12/07	PWG0701287	
1,2,4-Trimethylbenzene	ND	U	1.0	0.36	1	09/12/07	09/12/07	PWG0701287	
1,2-Dibromo-3-chloropropane	ND	U	2.0	0.76	1	09/12/07	09/12/07	PWG0701287	
1,2-Dibromoethane (EDB)	ND	U	1.0	0.38	1	09/12/07	09/12/07	PWG0701287	
1,2-Dichlorobenzene	ND	U	0.50	0.36	1	09/12/07	09/12/07	PWG0701287	
1,2-Dichloroethane (EDC)	ND	U	0.50	0.33	1	09/12/07	09/12/07	PWG0701287	
1,2-Dichloropropane	ND	U	0.50	0.40	1	09/12/07	09/12/07	PWG0701287	
1,3,5-Trimethylbenzene	ND	U	1.0	0.40	1	09/12/07	09/12/07	PWG0701287	
1,3-Dichlorobenzene	ND	U	0.50	0.33	1	09/12/07	09/12/07	PWG0701287	
1,3-Dichloropropane	ND	U	0.50	0.41	1	09/12/07	09/12/07	PWG0701287	
1,4-Dichlorobenzene	ND	U	0.50	0.37	1	09/12/07	09/12/07	PWG0701287	
2,2-Dichloropropane	ND	U	0.50	0.38	1	09/12/07	09/12/07	PWG0701287	
2-Butanone (MEK)	ND	U	10	1.7	1	09/12/07	09/12/07	PWG0701287	
2-Chlorotoluene	ND	U	1.0	0.40	1	09/12/07	09/12/07	PWG0701287	
2-Hexanone	ND	U	10	1.7	1	09/12/07	09/12/07	PWG0701287	
4-Chlorotoluene	ND	U	1.0	0.38	1	09/12/07	09/12/07	PWG0701287	
4-Isopropyltoluene	ND	U	1.0	0.34	1	09/12/07	09/12/07	PWG0701287	
4-Methyl-2-pentanone (MIBK)	ND	U	10	1.5	1	09/12/07	09/12/07	PWG0701287	
Acetone	ND	U	10	2.2	1	09/12/07	09/12/07	PWG0701287	
Benzene	ND	U	0.50	0.42	1	09/12/07	09/12/07	PWG0701287	
Bromobenzene	ND	U	1.0	0.40	1	09/12/07	09/12/07	PWG0701287	
Bromochloromethane	ND	U	0.50	0.40	1	09/12/07	09/12/07	PWG0701287	
Bromodichloromethane	ND	U	1.0	0.40	1	09/12/07	09/12/07	PWG0701287	
Bromoform	ND	U	1.0	0.41	1	09/12/07	09/12/07	PWG0701287	

Comments:

Client: ENSR
Project: N. of CA. City/10056-014-150
Sample Matrix: Water

Service Request: P0700822
Date Collected: NA
Date Received: NA

Volatile Organic Compounds

Sample Name: Method Blank
Lab Code: PWG0701287-4

Units: ug/L
Basis: NA

Extraction Method: EPA 5030B
Analysis Method: 8260B

Level: Low

Analyte Name	Result	Q	PQL	MDL	Dilution Factor	Date Extracted	Date Analyzed	Extraction Lot	Note
Bromomethane	ND	U	1.0	0.61	1	09/12/07	09/12/07	PWG0701287	
Carbon Disulfide	ND	U	2.0	0.83	1	09/12/07	09/12/07	PWG0701287	
Carbon Tetrachloride	ND	U	0.50	0.48	1	09/12/07	09/12/07	PWG0701287	
Chlorobenzene	ND	U	0.50	0.36	1	09/12/07	09/12/07	PWG0701287	
Chloroethane	ND	U	1.0	0.46	1	09/12/07	09/12/07	PWG0701287	
Chloroform	ND	U	0.50	0.40	1	09/12/07	09/12/07	PWG0701287	
Chloromethane	ND	U	1.0	0.40	1	09/12/07	09/12/07	PWG0701287	
cis-1,2-Dichloroethene	ND	U	0.50	0.39	1	09/12/07	09/12/07	PWG0701287	
cis-1,3-Dichloropropene	ND	U	0.50	0.34	1	09/12/07	09/12/07	PWG0701287	
Dibromochloromethane	ND	U	1.0	0.33	1	09/12/07	09/12/07	PWG0701287	
Dibromomethane	ND	U	0.50	0.39	1	09/12/07	09/12/07	PWG0701287	
Dichlorodifluoromethane	ND	U	1.0	0.48	1	09/12/07	09/12/07	PWG0701287	
Ethylbenzene	ND	U	0.50	0.41	1	09/12/07	09/12/07	PWG0701287	
Hexachlorobutadiene	ND	U	1.0	0.46	1	09/12/07	09/12/07	PWG0701287	
Isopropylbenzene	ND	U	1.0	0.34	1	09/12/07	09/12/07	PWG0701287	
Total Xylenes	ND	U	1.5	1.1	1	09/12/07	09/12/07	PWG0701287	
Methyl tert-Butyl Ether	ND	U	2.0	0.71	1	09/12/07	09/12/07	PWG0701287	
Methylene Chloride	ND	U	2.0	0.43	1	09/12/07	09/12/07	PWG0701287	
n-Butylbenzene	ND	U	1.0	0.37	1	09/12/07	09/12/07	PWG0701287	
n-Propylbenzene	ND	U	1.0	0.41	1	09/12/07	09/12/07	PWG0701287	
Naphthalene	ND	U	1.0	0.36	1	09/12/07	09/12/07	PWG0701287	
sec-Butylbenzene	ND	U	1.0	0.37	1	09/12/07	09/12/07	PWG0701287	
Styrene	ND	U	0.50	0.37	1	09/12/07	09/12/07	PWG0701287	
tert-Butylbenzene	ND	U	1.0	0.41	1	09/12/07	09/12/07	PWG0701287	
Tetrachloroethene (PCE)	ND	U	0.50	0.38	1	09/12/07	09/12/07	PWG0701287	
Toluene	ND	U	0.50	0.36	1	09/12/07	09/12/07	PWG0701287	
trans-1,2-Dichloroethene	ND	U	0.50	0.43	1	09/12/07	09/12/07	PWG0701287	
trans-1,3-Dichloropropene	ND	U	0.50	0.39	1	09/12/07	09/12/07	PWG0701287	
Trichloroethene (TCE)	ND	U	0.50	0.38	1	09/12/07	09/12/07	PWG0701287	
Trichlorofluoromethane	ND	U	1.0	0.60	1	09/12/07	09/12/07	PWG0701287	
Vinyl Acetate	ND	U	10	0.90	1	09/12/07	09/12/07	PWG0701287	
Vinyl Chloride	ND	U	0.50	0.43	1	09/12/07	09/12/07	PWG0701287	

Comments:

Client: ENSR
Project: N. of CA. City/10056-014-150
Sample Matrix: Water

Service Request: P0700822
Date Collected: NA
Date Received: NA

Volatile Organic Compounds

Sample Name: Method Blank
Lab Code: PWG0701287-4

Units: ug/L
Basis: NA

Surrogate Name	%Rec	Control Limits	Date Analyzed	Note
Dibromofluoromethane	93	73-129	09/12/07	Acceptable
Toluene-d8	95	76-122	09/12/07	Acceptable
4-Bromofluorobenzene	84	63-118	09/12/07	Acceptable

Comments:

COLUMBIA ANALYTICAL SERVICES, INC.

QA/QC Report

Client: ENSR
Project: N. of CA. City/10056-014-150
Sample Matrix: Water

Service Request: P0700822

Surrogate Recovery Summary
Volatile Organic Compounds

Extraction Method: EPA 5030B
Analysis Method: 8260B

Units: PERCENT
Level: Low

Sample Name	Lab Code	Sur1	Sur2	Sur3
63-091107	P0700822-001	92	96	84
TRIP BLANK	P0700822-002	93	95	85
Method Blank	PWG0701287-4	93	95	84
63-091107MS	PWG0701287-1	91	97	88
63-091107DMS	PWG0701287-2	95	98	89
Lab Control Sample	PWG0701287-3	92	96	91

Surrogate Recovery Control Limits (%)

Sur1 =	Dibromofluoromethane	73-129
Sur2 =	Toluene-d8	76-122
Sur3 =	4-Bromofluorobenzene	63-118

Results flagged with an asterisk (*) indicate values outside control criteria.
Results flagged with a pound (#) indicate the control criteria is not applicable.

COLUMBIA ANALYTICAL SERVICES, INC.

QA/QC Report

Client: ENSR
Project: N. of CA. City/10056-014-150
Sample Matrix: Water

Service Request: P0700822
Date Extracted: 09/12/2007
Date Analyzed: 09/12/2007

Matrix Spike/Duplicate Matrix Spike Summary
Volatile Organic Compounds

Sample Name: 63-091107
Lab Code: P0700822-001

Units: ug/L
Basis: NA

Extraction Method: EPA 5030B
Analysis Method: 8260B

Level: Low
Extraction Lot: PWG0701287

Analyte Name	Sample Result	63-091107MS PWG0701287-1 Matrix Spike			63-091107DMS PWG0701287-2 Duplicate Matrix Spike			%Rec Limits	RPD	RPD Limit
		Result	Expected	%Rec	Result	Expected	%Rec			
1,1,1-Trichloroethane (TCA)	ND	8.37	10.0	84	8.10	10.0	81	52-158	3	25
1,1-Dichloroethane	ND	9.37	10.0	94	9.40	10.0	94	59-145	0	25
1,1-Dichloroethene	ND	10.8	10.0	108	10.9	10.0	109	27-176	1	25
1,2-Dichloroethane (EDC)	ND	8.67	10.0	87	8.94	10.0	89	56-147	3	25
1,2-Dichloropropane	ND	9.63	10.0	96	9.85	10.0	99	60-139	2	25
1,3,5-Trimethylbenzene	ND	9.33	10.0	93	8.74	10.0	87	45-143	7	25
1,3-Dichlorobenzene	ND	10.1	10.0	101	9.99	10.0	100	62-134	1	25
Benzene	ND	9.77	10.0	98	9.74	10.0	97	58-148	0	25
Chlorobenzene	ND	9.95	10.0	100	9.95	10.0	100	60-136	0	25
Chloroform	ND	8.83	10.0	88	8.94	10.0	89	60-147	1	25
Ethylbenzene	ND	9.94	10.0	99	9.96	10.0	100	50-142	0	25
Methyl tert-Butyl Ether	ND	16.9	20.0	85	17.8	20.0	89	66-136	5	25
Tetrachloroethene (PCE)	ND	9.76	10.0	98	9.53	10.0	95	27-168	2	25
Toluene	ND	9.73	10.0	97	9.66	10.0	97	56-137	1	25
Trichloroethene (TCE)	ND	9.32	10.0	93	9.25	10.0	93	42-156	1	25
Vinyl Chloride	ND	11.0	10.0	110	11.0	10.0	110	40-177	0	25

Results flagged with an asterisk (*) indicate values outside control criteria.
Results flagged with a pound (#) indicate the control criteria is not applicable.
Percent recoveries and relative percent differences (RPD) are determined by the software using values in the calculation which have not been rounded.

COLUMBIA ANALYTICAL SERVICES, INC.

QA/QC Report

Client:	ENSR	**Service Request:**	P0700822
Project:	N. of CA. City/10056-014-150	**Date Extracted:**	09/12/2007
Sample Matrix:	Water	**Date Analyzed:**	09/12/2007

Lab Control Spike Summary
Volatile Organic Compounds

Extraction Method:	EPA 5030B	**Units:**	ug/L
Analysis Method:	8260B	**Basis:**	NA
		Level:	Low
		Extraction Lot:	PWG0701287

	Lab Control Sample PWG0701287-3 Lab Control Spike			
Analyte Name	**Result**	**Expected**	**%Rec**	**%Rec Limits**
1,1,1,2-Tetrachloroethane	10.1	10.0	101	88-118
1,1,1-Trichloroethane (TCA)	8.47	10.0	85	83-120
1,1,2,2-Tetrachloroethane	11.9	10.0	119	81-120
1,1,2-Trichloroethane	10.5	10.0	105	86-118
1,1,2-Trichlorotrifluoroethane	10.8	10.0	108	76-143
1,1-Dichloroethane	10.0	10.0	100	82-123
1,1-Dichloroethene	11.0	10.0	110	81-125
1,1-Dichloropropene	8.52	10.0	85	71-113
1,2,3-Trichlorobenzene	10.5	10.0	105	60-128
1,2,3-Trichloropropane	10.6	10.0	106	78-119
1,2,4-Trichlorobenzene	10.5	10.0	105	71-125
1,2,4-Trimethylbenzene	9.99	10.0	100	87-115
1,2-Dibromo-3-chloropropane	17.6	20.0	88	60-125
1,2-Dibromoethane (EDB)	10.3	10.0	103	83-115
1,2-Dichlorobenzene	10.9	10.0	109	88-117
1,2-Dichloroethane (EDC)	9.12	10.0	91	84-125
1,2-Dichloropropane	10.2	10.0	102	77-127
1,3,5-Trimethylbenzene	9.79	10.0	98	85-115
1,3-Dichlorobenzene	10.9	10.0	109	83-124
1,3-Dichloropropane	10.0	10.0	100	83-114
1,4-Dichlorobenzene	10.8	10.0	108	87-118
2,2-Dichloropropane	8.75	10.0	88	85-129
2-Butanone (MEK)	59.3	50.0	119	71-125
2-Chlorotoluene	9.82	10.0	98	82-116
2-Hexanone	54.7	50.0	109	69-123
4-Chlorotoluene	9.83	10.0	98	79-115
4-Isopropyltoluene	9.84	10.0	98	77-119
4-Methyl-2-pentanone (MIBK)	57.8	50.0	116	71-128
Acetone	55.7	50.0	111	71-122
Benzene	10.3	10.0	103	83-123
Bromobenzene	10.7	10.0	107	85-117
Bromochloromethane	11.2	10.0	112	83-128
Bromodichloromethane	9.28	10.0	93	88-122
Bromoform	10.0	10.0	100	82-129
Bromomethane	8.60	10.0	86	75-146
Carbon Disulfide	17.2	20.0	86	62-116

Results flagged with an asterisk (*) indicate values outside control criteria.

Percent recoveries and relative percent differences (RPD) are determined by the software using values in the calculation which have not been rounded.

Client: ENSR
Project: N. of CA. City/10056-014-150
Sample Matrix: Water

Service Request: P0700822
Date Extracted: 09/12/2007
Date Analyzed: 09/12/2007

Lab Control Spike Summary
Volatile Organic Compounds

Extraction Method: EPA 5030B
Analysis Method: 8260B

Units: ug/L
Basis: NA
Level: Low
Extraction Lot: PWG0701287

Analyte Name	Lab Control Sample PWG0701287-3 Lab Control Spike Result	Expected	%Rec	%Rec Limits
Carbon Tetrachloride	8.67	10.0	87	80-125
Chlorobenzene	10.6	10.0	106	84-117
Chloroethane	9.38	10.0	94	75-133
Chloroform	9.33	10.0	93	88-120
Chloromethane	9.88	10.0	99	73-136
cis-1,2-Dichloroethene	10.5	10.0	105	83-125
cis-1,3-Dichloropropene	9.50	10.0	95	86-126
Dibromochloromethane	9.92	10.0	99	87-120
Dibromomethane	10.1	10.0	101	85-122
Dichlorodifluoromethane	8.05	10.0	81	43-151
Ethylbenzene	10.4	10.0	104	79-116
Hexachlorobutadiene	9.43	10.0	94	68-137
Isopropylbenzene	9.75	10.0	98	77-112
Total Xylenes	31.2	30.0	104	82-113
Methyl tert-Butyl Ether	18.4	20.0	92	83-127
Methylene Chloride	10.9	10.0	109	85-130
n-Butylbenzene	9.85	10.0	99	76-115
n-Propylbenzene	10.4	10.0	104	79-117
Naphthalene	11.6	10.0	116	62-135
sec-Butylbenzene	9.54	10.0	95	75-112
Styrene	9.66	10.0	97	84-119
tert-Butylbenzene	9.91	10.0	99	79-116
Tetrachloroethene (PCE)	10.1	10.0	101	76-123
Toluene	10.1	10.0	101	83-115
trans-1,2-Dichloroethene	10.2	10.0	102	78-124
trans-1,3-Dichloropropene	8.77	10.0	88	82-121
Trichloroethene (TCE)	9.48	10.0	95	78-120
Trichlorofluoromethane	7.17	10.0	72	45-158
Vinyl Acetate	24.7	20.0	123	64-163
Vinyl Chloride	9.00	10.0	90	68-139

Results flagged with an asterisk (*) indicate values outside control criteria.

Percent recoveries and relative percent differences (RPD) are determined by the software using values in the calculation which have not been rounded.

COLUMBIA ANALYTICAL SERVICES, INC.

Client: ENSR
Project: N. of CA. City/10056-014-150

Service Request: P0700822

Cover Page - Organic Analysis Data Package
Gasoline Range Organics (GRO)

Sample Name	Lab Code	Date Collected	Date Received
63-091107	P0700822-001	09/11/2007	09/11/2007

I certify that this data package is in compliance with the terms and conditions of the contract, both technically and for completeness, for other than the conditions detailed in the case narrative. Release of the data contained in this hardcopy data package and in the computer-readable data submitted on floppy diskette has been authorized by the Laboratory Manager or the Manager's designee, as verified by the following signature.

Signature: Karen Ryan

Name: KAREN RYAN

Date: 9/13/07

19

Title: CHEMIST

COLUMBIA ANALYTICAL SERVICES, INC.

Analytical Results

Client:	ENSR	**Service Request:**	P0700822
Project:	N. of CA. City/10056-014-150	**Date Collected:**	09/11/2007
Sample Matrix:	Water	**Date Received:**	09/11/2007

Gasoline Range Organics (GRO)

Sample Name:	63-091107	**Units:**	ug/L
Lab Code:	P0700822-001	**Basis:**	NA
Extraction Method:	EPA 5030B	**Level:**	Low
Analysis Method:	8015B		

Analyte Name	Result	Q	PQL	MDL	Dilution Factor	Date Extracted	Date Analyzed	Extraction Lot	Note
Gasoline	ND	U	50	25	1	09/12/07	09/12/07	PWG0701273	

Surrogate Name	%Rec	Control Limits	Date Analyzed	Note
Bromofluorobenzene	111	70-130	09/12/07	Acceptable

Comments:

COLUMBIA ANALYTICAL SERVICES, INC.

Analytical Results

Client:	ENSR	**Service Request:**	P0700822
Project:	N. of CA. City/10056-014-150	**Date Collected:**	NA
Sample Matrix:	Water	**Date Received:**	NA

Gasoline Range Organics (GRO)

Sample Name:	Method Blank	**Units:**	ug/L
Lab Code:	PWG0701273-4	**Basis:**	NA
Extraction Method:	EPA 5030B	**Level:**	Low
Analysis Method:	8015B		

Analyte Name	Result	Q	PQL	MDL	Dilution Factor	Date Extracted	Date Analyzed	Extraction Lot	Note
Gasoline	ND	U	50	25	1	09/12/07	09/12/07	PWG0701273	

Surrogate Name	%Rec	Control Limits	Date Analyzed	Note
Bromofluorobenzene	109	70-130	09/12/07	Acceptable

Comments:

COLUMBIA ANALYTICAL SERVICES, INC.

QA/QC Report

Client: ENSR
Project: N. of CA. City/10056-014-150
Sample Matrix: Water

Service Request: P0700822

Surrogate Recovery Summary
Gasoline Range Organics (GRO)

Extraction Method: EPA 5030B
Analysis Method: 8015B

Units: PERCENT
Level: Low

Sample Name	Lab Code	Sur1
63-091107	P0700822-001	111
Method Blank	PWG0701273-4	109
Batch QC	P0700823-001	109
Batch QCMS	PWG0701273-1	111
Batch QCDMS	PWG0701273-2	108
Lab Control Sample	PWG0701273-3	106

Surrogate Recovery Control Limits (%)

Sur1 = Bromofluorobenzene 70-130

Results flagged with an asterisk (*) indicate values outside control criteria.
Results flagged with a pound (#) indicate the control criteria is not applicable.

22

COLUMBIA ANALYTICAL SERVICES, INC.

QA/QC Report

Client:	ENSR	**Service Request:**	P0700822
Project:	N. of CA. City/10056-014-150	**Date Extracted:**	09/12/2007
Sample Matrix:	Water	**Date Analyzed:**	09/12/2007

Matrix Spike/Duplicate Matrix Spike Summary
Gasoline Range Organics (GRO)

Sample Name:	Batch QC	**Units:**	ug/L
Lab Code:	P0700823-001	**Basis:**	NA
Extraction Method:	EPA 5030B	**Level:**	Low
Analysis Method:	8015B	**Extraction Lot:**	PWG0701273

		Batch QCMS PWG0701273-1 Matrix Spike			Batch QCDMS PWG0701273-2 Duplicate Matrix Spike					
Analyte Name	**Sample Result**	**Result**	**Expected**	**%Rec**	**Result**	**Expected**	**%Rec**	**%Rec Limits**	**RPD**	**RPD Limit**
Gasoline	ND	864	1000	86	880	1000	88	70-130	2	20

Results flagged with an asterisk (*) indicate values outside control criteria.

Results flagged with a pound (#) indicate the control criteria is not applicable.

Percent recoveries and relative percent differences (RPD) are determined by the software using values in the calculation which have not been rounded.

COLUMBIA ANALYTICAL SERVICES, INC.

QA/QC Report

Client:	ENSR	**Service Request:**	P0700822
Project:	N. of CA. City/10056-014-150	**Date Extracted:**	09/12/2007
Sample Matrix:	Water	**Date Analyzed:**	09/12/2007

Lab Control Spike Summary
Gasoline Range Organics (GRO)

Extraction Method:	EPA 5030B	**Units:**	ug/L
Analysis Method:	8015B	**Basis:**	NA
		Level:	Low
		Extraction Lot:	PWG0701273

	Lab Control Sample PWG0701273-3 Lab Control Spike			
Analyte Name	**Result**	**Expected**	**%Rec**	**%Rec Limits**
Gasoline	911	1000	91	70-130

Results flagged with an asterisk (*) indicate values outside control criteria.

Percent recoveries and relative percent differences (RPD) are determined by the software using values in the calculation which have not been rounded.

COLUMBIA ANALYTICAL SERVICES, INC.

Analytical Report

Client : ENSR
Project Name : N. of CA. City
Project Number : 10056-014-150
Sample Matrix : WATER

Service Request : P0700822
Date Collected : 09/11/07
Date Received : 09/11/07

Inorganic Parameters

Sample Name : 63-091107
Lab Code : P0700822-001
Test Notes :

Basis : NA

Analyte	Units	Analysis Method	PQL	MDL	Dilution Factor	Date/Time Analyzed	Date Extracted	Result	Result Notes
Chloride	mg/L (ppm)	300.0	2.5	0.3	5	09/11/07 13:51	NA	15	
Chromium, Hexavalent	ug/L (ppb)	218.6	0.1	0.02	1	09/11/07 14:07	NA	ND	
Fluoride	mg/L (ppm)	300.0	0.5	0.2	1	09/11/07 13:32	NA	0.4	J
Nitrate as Nitrogen	mg/L (ppm)	300.0	0.2	0.02	1	09/11/07 13:32	NA	1.1	
Nitrite as Nitrogen	mg/L (ppm)	SM 4500-NO2-B	0.004	0.002	1	09/12/07 10:00	NA	0.012	
Orthophosphate as Phosphate	mg/L (ppm)	300.0	0.5	0.4	1	09/11/07 13:32	NA	ND	
Solids, Settleable	mL/L	SM 2540F	0.1	0.1	1	09/11/07 13:43	NA	ND	
Solids, Total Suspended (TSS)	mg/L (ppm)	SM 2540D	10	5.2	1	09/14/07 10:00	NA	ND	
Sulfate	mg/L (ppm)	300.0	2.5	1	5	09/11/07 13:51	NA	120	

J Estimated concentration. The result is less than the PQL but greater than the MDL.

Approved By : Joe Anderson Date : 9/18/07

Report By: DCastillo

COLUMBIA ANALYTICAL SERVICES, INC.

Analytical Report

Client : ENSR
Project Name : N. of CA. City
Project Number : 10056-014-150
Sample Matrix : WATER

Service Request : P0700822
Date Collected : NA
Date Received : NA

Inorganic Parameters

Sample Name : Method Blank
Lab Code : P0700822-MB
Test Notes :

Basis : NA

Analyte	Units	Analysis Method	PQL	MDL	Dilution Factor	Date/Time Analyzed	Date Extracted	Result	Result Notes
Chloride	mg/L (ppm)	300.0	0.5	0.06	1	09/11/07 12:58	NA	0.1	J
Chromium, Hexavalent	ug/L (ppb)	218.6	0.1	0.02	1	09/11/07 13:31	NA	ND	
Fluoride	mg/L (ppm)	300.0	0.5	0.2	1	09/11/07 12:58	NA	ND	
Nitrate as Nitrogen	mg/L (ppm)	300.0	0.2	0.02	1	09/11/07 12:58	NA	ND	
Nitrite as Nitrogen	mg/L (ppm)	SM 4500-NO2-B	0.004	0.002	1	09/12/07 10:00	NA	ND	
Orthophosphate as Phosphate	mg/L (ppm)	300.0	0.5	0.4	1	09/11/07 12:58	NA	ND	
Solids, Settleable	mL/L	SM 2540F	0.1	0.1	1	09/11/07 13:43	NA	ND	
Solids, Total Suspended (TSS)	mg/L (ppm)	SM 2540D	10	5.2	1	09/14/07 10:00	NA	ND	
Sulfate	mg/L (ppm)	300.0	0.5	0.2	1	09/11/07 12:58	NA	ND	

J Estimated concentration. The result is less than the PQL but greater than the MDL.

Approved By : Joe Anderson Date : 9/18/07

Report By: DCastillo

COLUMBIA ANALYTICAL SERVICES, INC.

QA/QC Report

Client : ENSR
Project Name : N. of CA. City
Project Number : 10056-014-150
Sample Matrix : WATER

Service Request : P0700822
Date Collected : NA
Date Received : NA
Date Extracted : NA
Date Analyzed : 09/11-14/07

Laboratory Control Sample Summary
Inorganic Parameters

Sample Name : Laboratory Control Sample
Lab Code : P0700822-LCS
Test Notes :

Basis : NA

Analyte	Units	Analysis Method	True Value	Result	Percent Recovery	CAS Percent Recovery Acceptance Limits	Result Notes
Chloride	mg/L (ppm)	300.0	5.00	4.82	96	94-105	
Fluoride	mg/L (ppm)	300.0	5.00	4.59	92	90-110	
Nitrate as Nitrogen	mg/L (ppm)	300.0	1.13	1.07	106	92-107	
Nitrite as Nitrogen	mg/L (ppm)	SM 4500-NO2-B	0.0122	0.0126	103	90-110	
Orthophosphate as Phosphate	mg/L (ppm)	300.0	5.00	4.72	94	90-110	
Solids, Total Suspended (TSS)	mg/L (ppm)	SM 2540D	175	170	97	90-110	
Sulfate	mg/L (ppm)	300.0	5.00	5.04	101	90-110	

Approved By : Joe Andersen Date : 9/18/07

Report By: DCastillo

COLUMBIA ANALYTICAL SERVICES, INC.

QA/QC Report

Client : ENSR
Project Name : N. of CA. City
Project Number : 10056-014-150
Sample Matrix : WATER

Service Request : P0700822
Date Collected : 09/11/07
Date Received : 09/11/07
Date Extracted : NA
Date Analyzed : 09/11/07

Matrix Spike/Duplicate Matrix Spike Summary

Sample Name : 63-091107
Lab Code : P0700822-001MS P0700822-001DMS
Test Notes :

Units : mg/L (ppm)
Basis : NA

Analyte	Prep Method	Analysis Method	PQL	Spike Level MS	Spike Level DMS	Sample Result	Spike Result MS	Spike Result DMS	Spike Recovery MS	Spike Recovery DMS	CAS Acceptance Limits	Relative Percent Difference	Result Notes
Chloride	None	300.0	2.5	50.0	50.0	14.6	65.6	66.1	102	103	83-120	<1	

Approved By _____ Date : 9/18/07

Report By: DCastillo

COLUMBIA ANALYTICAL SERVICES, INC.

QA/QC Report

Client : ENSR
Project Name : N. of CA. City
Project Number : 10056-014-150
Sample Matrix : WATER

Service Request : P0700822
Date Collected : 09/11/07
Date Received : 09/11/07
Date Extracted : NA
Date Analyzed : 09/11/07

Matrix Spike/Duplicate Matrix Spike Summary

Sample Name : 63-091107
Lab Code : P0700822-001MS P0700822-001DMS
Test Notes :

Units : mg/L (ppm)
Basis : NA

Analyte	Prep Method	Analysis Method	PQL	Spike Level MS	Spike Level DMS	Sample Result	Spike Result MS	Spike Result DMS	Spike Recovery MS	Spike Recovery DMS	CAS Acceptance Limits	Relative Percent Difference	Result Notes
Fluoride	None	300.0	0.5	10.0	10.0	0.378	9.52	9.58	91	92	80-120	<1	

Approved By Joe Anderson Date : 9/18/07

Report By: DCastillo

COLUMBIA ANALYTICAL SERVICES, INC.

QA/QC Report

Client : ENSR
Project Name : N. of CA. City
LCS Matrix :

Service Request : P0700822
Date Collected : NA
Date Received : NA
Date Extracted : NA
Date Analyzed : 09/11/07

Laboratory Control Sample/Duplicate Laboratory Control Sample Summary
Inorganic Parameters

Sample Name : Laboratory Control Sample Duplicate
Lab Code : P0700822-LCS P0700822-DLCS Basis : NA

Analyte	Units	Analysis Method	True Value LCS	True Value DLCS	Result LCS	Result DLCS	LCS	DLCS	CAS Acceptance Limits	Relative Percent Difference	Result Notes
Chromium, Hexavalent	ug/L (ppb)	218.6	2.00	2.00	1.98	2.00	99	100	90-110	1	

Approved By Joe Anderson Date : 9/18/07

Report By: DCastillo

COLUMBIA ANALYTICAL SERVICES, INC.

QA/QC Report

Client : ENSR
Project Name : N. of CA. City
Project Number : 10056-014-150
Sample Matrix : WATER

Service Request : P0700822
Date Collected : 09/11/07
Date Received : 09/11/07
Date Extracted : NA
Date Analyzed : 09/11/07

Matrix Spike/Duplicate Matrix Spike Summary

Sample Name : 63-091107
Lab Code : P0700822-001MS P0700822-001DMS
Test Notes :

Units : ug/L (ppb)
Basis : NA

Analyte	Prep Method	Analysis Method	PQL	Spike Level MS	Spike Level DMS	Sample Result	Spike Result MS	Spike Result DMS	Spike Recovery MS	Spike Recovery DMS	CAS Acceptance Limits	Relative Percent Difference	Result Notes
Chromium, Hexavalent	None	218.6	0.1	2.00	2.00	ND	4.09	4.12	205	206	90-110	<1	E1

E1 See case narrative.

Approved By Sue Quilerts Date : 9/18/07

Report By: DCastillo

COLUMBIA ANALYTICAL SERVICES, INC.

QA/QC Report

Client : ENSR
Project Name : N. of CA. City
Project Number : 10056-014-150
Sample Matrix : WATER

Service Request : P0700822
Date Collected : 09/11/07
Date Received : 09/11/07
Date Extracted : NA
Date Analyzed : 09/11/07

Matrix Spike/Duplicate Matrix Spike Summary

Sample Name : 63-091107
Lab Code : P0700822-001MS P0700822-001DMS
Test Notes :

Units : mg/L (ppm)
Basis : NA

Analyte	Prep Method	Analysis Method	PQL	Spike Level MS	Spike Level DMS	Sample Result	Spike Result MS	Spike Result DMS	Spike Recovery MS	Spike Recovery DMS	CAS Acceptance Limits	Relative Percent Difference	Result Notes
Nitrate as Nitrogen	None	300.0	0.2	2.26	2.26	1.05	3.31	3.33	100	101	83-120	<1	

Approved By Sue Anderson Date : 9/18/07

Report By: DCastillo

COLUMBIA ANALYTICAL SERVICES, INC.

QA/QC Report

Client : ENSR
Project Name : N. of CA. City
Project Number : 10056-014-150
Sample Matrix : WATER

Service Request : P0700822
Date Collected : 09/11/07
Date Received : 09/11/07
Date Extracted : NA
Date Analyzed : 09/12/07

Matrix Spike/Duplicate Matrix Spike Summary

Sample Name : 63-091107
Lab Code : P0700822-001MS P0700822-001DMS
Test Notes :

Units : mg/L (ppm)
Basis : NA

Analyte	Prep Method	Analysis Method	PQL	Spike Level MS	Spike Level DMS	Sample Result	Spike Result MS	Spike Result DMS	Spike Recovery MS	Spike Recovery DMS	CAS Acceptance Limits	Relative Percent Difference	Result Notes
Nitrite as Nitrogen	None	SM 4500-NO2-B	0.004	0.0152	0.0152	0.0117	0.0269	0.0272	100	102	80-120	1	

Approved By _____ Date : 9/18/07

Report By: DCastillo

COLUMBIA ANALYTICAL SERVICES, INC.

QA/QC Report

Client :	ENSR	**Service Request :**	P0700822
Project Name :	N. of CA. City	**Date Collected :**	09/11/07
Project Number :	10056-014-150	**Date Received :**	09/11/07
Sample Matrix :	WATER	**Date Extracted :**	NA
		Date Analyzed :	09/11/07

Matrix Spike/Duplicate Matrix Spike Summary

Sample Name : 63-091107 Units : mg/L (ppm)
Lab Code : P0700822-001MS P0700822-001DMS Basis : NA
Test Notes :

Analyte	Prep Method	Analysis Method	PQL	Spike Level MS	Spike Level DMS	Sample Result	Spike Result MS	Spike Result DMS	Spike Recovery MS	Spike Recovery DMS	CAS Acceptance Limits	Relative Percent Difference	Result Notes
Orthophosphate as Phosphate	None	300.0	0.5	10.0	10.0	ND	10.4	10.2	104	102	80-120	2	

Approved By Sue Anderson Date : 9/18/07

Report By: DCastillo

COLUMBIA ANALYTICAL SERVICES, INC.

QA/QC Report

Client : ENSR
Project Name : N. of CA. City
Project Number : 10056-014-150
Sample Matrix : WATER

Service Request : P0700822
Date Collected : 09/11/07
Date Received : 09/11/07
Date Extracted : NA
Date Analyzed : NA

Duplicate Summary
Inorganic Parameters

Sample Name : 63-091107
Lab Code : P0700822-001DUP
Test Notes :

Basis : NA

Analyte	Prep Method	Units	Analysis Method	PQL	Sample Result	Duplicate Sample Result	Average	Relative Percent Difference	Result Notes
Solids, Settleable	None	mL/L	SM 2540F	0.1	ND	ND	ND	-	
Solids, Total Suspended (TSS)	None	mg/L (ppm)	SM 2540D	10	ND	ND	ND	-	

Approved By : Sue Anderson Date : 9/18/07

Report By: DCastillo

COLUMBIA ANALYTICAL SERVICES, INC.

QA/QC Report

Client : ENSR
Project Name : N. of CA. City
Project Number : 10056-014-150
Sample Matrix : WATER

Service Request : P0700822
Date Collected : 09/11/07
Date Received : 09/11/07
Date Extracted : NA
Date Analyzed : 09/11/07

Matrix Spike/Duplicate Matrix Spike Summary

Sample Name : 63-091107
Lab Code : P0700822-001MS P0700822-001DMS
Test Notes :

Units : mg/L (ppm)
Basis : NA

Analyte	Prep Method	Analysis Method	PQL	Spike Level MS	Spike Level DMS	Sample Result	Spike Result MS	Spike Result DMS	Spike Recovery MS	Spike Recovery DMS	CAS Acceptance Limits	Relative Percent Difference	Result Notes
Sulfate	None	300.0	2.5	50.0	50.0	124	174	174	100	100	83-116	<1	

Approved By Date : 9/18/07

Report By: DCastillo

Figure 1. Chain of Custody Form

PO700822

M901376

ENSR

CHAIN OF CUSTODY RECORD

Page 1 of 4

Client/Project Name: FPL Energy / CA City Aquifer Test

Project Location: N of CA City

Project Number: 10056-014-150

Field Logbook No.:

Sampler: (Print Name) /Affiliation: Danny Buckley / ENSR

Signature:

Chain of Custody Tape No.:

Send Results/Report to: Ron Sorensen rsorensen@ensr.aecom.com

Analysis Requested

Field Sample No./ Identification	Date	Time	Grab	Comp	Sample Container (Size/Mat'l)	Sample Type (Liquid, Sludge, Etc.)	Preservative	Field Filtered	VOCs (8260B)	TPH-g (8015B)	TPH-d, TPH-o (8015B)	SVOCs, OCPs, OPPs	Chlorinated herbicides	PCBs	Lab I.D.	Remarks
63-091107	9/11/07	820	X		6x VOA's	Liquid	HCl		X	X						5-day TAT
63-091107	9/11/07	820	X		10x 1L Ambers	Liquid	None				X	X	X	X		↓
Trip Blank	9/11/07				2 x VOAs	Liquid	HCl		X							↓

Relinquished by: (Print Name)	Date:	Received by: (Print Name)	Date:	Analytical Laboratory (Destination):
Danny Buckley Signature:	9/11/07 Time: 915	SAM STAPLES Signature:	09/11/07 Time: 0915	
Relinquished by: (Print Name) SAM STAPLES Signature:	Date: 09/11/07 Time: 1122	Received by: (Print Name) LONNIE KUKITA Signature:	Date: 9/11/07 Time: 1122	
Relinquished by: (Print Name) Signature:	Date: Time:	Received by: (Print Name) Signature:	Date: Time:	Serial No.

Figure 1. Chain of Custody Form

P0700822

M901376

ENSR

CHAIN OF CUSTODY RECORD

Page 2 of 4

Client/Project Name: FPL Energy / CA City Aquifer Test

Project Location: N of CA City

Project Number: 10056-014-150

Field Logbook No.:

Sampler: (Print Name) /Affiliation: Danny Buckley / ENSR

Signature: [signature]

Chain of Custody Tape No.:

Send Results/Report to: Ron Sorensen rsorensen@ensr.aecom.com

Analysis Requested

Field Sample No./ Identification	Date	Time	Grab	Comp	Sample Container (Size/Mat'l)	Sample Type (Liquid, Sludge, Etc.)	Preservative	Field Filtered	Total Hardness	Total Organic Carbon					Lab I.D.	Remarks
63-091107	9/11/07	820	X		1 x 500 mL Amber	Liquid	HNO_3		X							5-day TAT
63-091107	9/11/07	820	X		1 x 500 mL Amber	Liquid	H_2SO_4			X						↓

Relinquished by: (Print Name)	Date:	Received by: (Print Name)	Date:	Analytical Laboratory (Destination):
Danny Buckley Signature: [signature]	9/11/07 Time: 915	SAM STAPLES Signature: [signature]	09/11/07 Time: 0915	
SAM STAPLES Signature: [signature]	9/11/07 Time: 1122	LONNIE RUKITA Signature: [signature]	9/11/07 Time: 1122	
Relinquished by: (Print Name) Signature:	Date: Time:	Received by: (Print Name) Signature:	Date: Time:	Serial No.

Figure 1. Chain of Custody Form

M901376

ENSR

CHAIN OF CUSTODY RECORD

Page 3 of 4

Client/Project Name: FPL Energy / CA City Aquifer Test

Project Location: N of CA City

Project Number: 10056-014-150

Field Logbook No.:

Sampler: (Print Name) /Affiliation: Danny Buckley / ENSR

Signature:

Chain of Custody Tape No.:

Send Results/Report to: Ron Sorensen

rsorensen@ensr.aecom.com

Analysis Requested

Field Sample No./ Identification	Date	Time	Grab	Comp	Sample Container (Size/Mat'l)	Sample Type (Liquid, Sludge, Etc.)	Preservative	Field Filtered	Total Toxic Organic Halogens	CAM Metals (Cr/Cd/Pb/Ni)	Boron, Mercury, Strontium	General Minerals (Anions)	Silica (Reactive)	Ammonia (as N)	Lab I.D.	Remarks
63-091107	9/11/07	820	X		1x500 mL Amber	Liquid	H_2SO_4		X							5-day TAT
63-091107	9/11/07	820	X		1x500 mL Poly	Liquid	HNO_3			X	X					
63-091107	9/11/07	820	X		1x500 mL Poly	Liquid	None					X				
63-091107	9/11/07	820	X		1x500 mL Poly	Liquid	H_2SO_4					X				
63-091107	9/11/07	820	X		1x500 mL Poly	Liquid	$NaOH$ + $ZnAc$					X				
63-091107	9/11/07	820	X		3x500 mL Poly	Liquid	$NaOH$					X				
63-091107	9/11/07	820	X		1x500 mL Poly	Liquid	None						X			
63-091107	9/11/07	820	X		1x500 mL Poly	Liquid	H_2SO_4							X		

Relinquished by: (Print Name)	Date:	Received by: (Print Name)	Date:
Danny Buckley Signature:	9/11/07 Time: 915	SAM STAPLES Signature:	9/11/07 Time: 0915
Relinquished by: (Print Name) SAM STAPLES Signature:	Date: 9/11/07 Time: 1122	Received by: (Print Name) LONNIE KUKITA Signature:	Date: 9/11/07 Time: 1122
Relinquished by: (Print Name) Signature:	Date: Time:	Received by: (Print Name) Signature:	Date: Time:

Analytical Laboratory (Destination):

Serial No.

Figure 1. Chain of Custody Form

P0700822

M901376

ENSR

CHAIN OF CUSTODY RECORD

Page 4 of 4

Client/Project Name: FPL Energy/CA City Aquifer Test

Project Location: N of CA City

Project Number: 10056-014-150

Field Logbook No.:

Sampler: (Print Name) /Affiliation: Danny Buckley / ENSR

Signature:

Chain of Custody Tape No.:

Send Results/Report to: Ron Sorensen rSorensen@ensr.reliant.com

Analysis Requested

Field Sample No./ Identification	Date	Time	Grab	Comp	Sample Container (Size/Mat'l)	Sample Type (Liquid, Sludge, Etc.)	Preservative	Field Filtered	Alkalinity	Biochemical Oxygen Demand	Total Dissolved Solids	Total Suspended Solids	Total Settleable Solids	Silt Density Index	Lab I.D.	Remarks
63-091107	9/11/07	820	X		4 x 1L Poly	Liquid	None		X	X	X	X	X			5-day TAT
63-091107	9/11/07	820	X		2 gallons	Liquid	None							X		↓

Relinquished by: (Print Name)	Date	Received by: (Print Name)	Date
Danny Buckley Signature:	9/11/07 Time: 915	Sam Staples Signature:	09/11/07 Time: 0915
Relinquished by: (Print Name) SAM STAPLES Signature:	09/11/07 Time: 1122	Received by: (Print Name) LONNIE KUKITA Signature:	9/11/07 Time: 1122
Relinquished by: (Print Name) Signature:	Date: Time:	Received by: (Print Name) Signature:	Date: Time:

Analytical Laboratory (Destination):

Serial No.

SAMPLE RECEIPT FORM

Service Request No: P070 0822 Client: ENSR

Sample(s) delivered by: Client _____ CAS Emp ✓ After Hours _____ DHL_____

Golden State Overnight _____ Fed X _____ UPS _____ Other Courier _____

Chain of Custody filled out accurately? Yes ✓ No _____(See Comments)

Appropriate sample volume and containers? Yes ✓ No _____(See Comments)

Sufficient labeling on container(s) ? Yes ✓ No _____(See Comments)

Container(s) supplied by CAS? Yes ✓ No _____(See Comments)

Custody seal(s) intact? N/A ✓ Yes ____ No _____(See Comments)

Trip Blank(s) received N/A____ Yes ✓ No _____

Trip Blank was supplied by CAS Yes ✓ No _____

Record serial # 0830 -TB- 1

Temperature of sample(s)/cooler 3 °C Temp Blank? Y or N (Circle One)

Voa's Marked Preserved? Yes ✓ No ____ Filled Properly? Yes ✓ No ____ (See Comments)

Preserved Bottles Requiring pH check(s)? Yes ✓ Appropriate Preservation? Yes ✓ No____

RUSH Turn around time? Yes _____ Notified _____Date & Time_____

Short Hold-Time Analysis (check all that apply)

ASAP	Res Cl____	D.O_____	Flash____	Diss S2- ✓	Ferrous Fe____ F & P___
24HR	pH_____	Odor____	Cr+6 ✓		
48HR	BOD ✓	Color____	MBAS____	Nitrate ✓	
	Nitrite____	O-PO4____	Sett Sol ✓	Turbidity____	
72HR	Vapors____				

Notified SUE Date & Time 9/11/07 1130

Container(s) received and their preservative(s):

-1 = 6-40ml VOA (HCL)
12-LAG (NP)
2-LAG (H_2SO_4)
7-1L PL (NP)
1-250ml PI (NP)
1-500ml PI (NaOH)
1-500ml PI (NaOH + Zn Acc)
1-500ml PI (NaOH)
1-500ml PI (H_2SO_4)
1-500ml PI (NP)
1-500ml PI (HNO_3)
2-1 GAL CUBI
-2 = 2-40ml VOA (HCL)

Comments

Filter & preserve diss metals bottle in lab KR 9/11/07

Initials, Date, Time LK 9/11/07 1145

G:\SMO\LOGFORMS\COOLER.DOC

AGRICULTURE & PRIORITY POLLUTANTS LABORATORIES, INC.

4203 West Swift ▼ Fresno, California 93722 ▼ Phone 559.275-2175 ▼ Fax 559.275-4422

NELAP Certification Number: 05233CA (HW)

September 25, 2007

Columbia Analytical Services
2655 Park Center Drive, Suite A
Simi Valley, California 93065

Attn: Karen Ryan

Subject: Report of Data: Case 54326

Results in this report apply to the samples analyzed in accordance with the chain of custody document. This analytical report must be reproduced in its entirety.

Dear Ms Ryan:

One water sample for project "P0700822" was received September 12, 2007, in good condition. Written results are being provided on this September 25, 2007, for the requested analyses. All holding times were met.

For the EPA 8081A and 8082 analyses, the sample was extracted according to EPA method 3510C.

For the EPA 8141A analysis, the sample was extracted according to EPA method 3510C.

For the EPA 8151A analysis, the sample was extracted and analyzed according to the method. In the lab control spike, 2,4,5-T and 2,4-D recovered above their upper control limits at 131% and 119%, respectively. All other spike recoveries were within the acceptance limits. 2,4,5-T and 2,4-D were not detected in the sample.

For the EPA 8270C analysis, the sample was extracted according to EPA method 3510C. Benzo (a) pyrene recovered above the 96% upper control limit at 97.2% in the LCS. All other recoveries were acceptable and Benzo (a) pyrene was not detected in the sample.

For the EPA 8015B TPH-Diesel and Motor oil analysis, the sample was extracted according to EPA method 3510C.

No other unusual problems or complications were encountered with this sample set.

If you have any questions or require further information, please contact us at your convenience. Thank you for choosing APPL, Inc.

I certify that this data package is in compliance with the terms and conditions of the contract, both technically and for completeness, for other than the conditions detailed above. These test results meet all requirements of NELAC. Release of the hard copy has been authorized by the Laboratory Manager or his designee, as verified by the following signature.

Leonard Fong, Ph.D, Laboratory Director
APPL, Inc.

LF/rp
Enclosure
cc: File

42

Number of pages: 22

54326 Ryan Simi Valley.doc

EPA 8081A/8082 WATER

Columbia Analytical Services
2655 Park Center Dr. Ste A
Simi Valley, CA 93065

APPL Inc.
4203 West Swift Avenue
Fresno, CA 93722

Attn: KAREN RYAN

Project: P0700822

ARF: 54326

Sample ID: 63-091107

APPL ID: AX67239

Sample Collection Date: 09/11/07

QCG: $808PW-070913A-116063

Method	Analyte	Result	PQL	MDL	Units	Extraction Date	Analysis Date
EPA 8081A/	4,4'-DDE	Not detected	0.05	0.008	ug/L	09/13/07	09/14/07
EPA 8081A/	4,4'-DDT	Not detected	0.05	0.011	ug/L	09/13/07	09/14/07
EPA 8081A/	4,4'-TDE/DDD	Not detected	0.05	0.008	ug/L	09/13/07	09/14/07
EPA 8081A/	a-BHC	Not detected	0.05	0.005	ug/L	09/13/07	09/14/07
EPA 8081A/	a-Chlordane	Not detected	0.05	0.005	ug/L	09/13/07	09/14/07
EPA 8081A/	Aldrin	Not detected	0.05	0.007	ug/L	09/13/07	09/14/07
EPA 8081A/	b-BHC	Not detected	0.05	0.006	ug/L	09/13/07	09/14/07
EPA 8081A/	d-BHC	Not detected	0.05	0.005	ug/L	09/13/07	09/14/07
EPA 8081A/	Dieldrin	Not detected	0.05	0.005	ug/L	09/13/07	09/14/07
EPA 8081A/	Endosulfan I	Not detected	0.05	0.007	ug/L	09/13/07	09/14/07
EPA 8081A/	Endosulfan II	Not detected	0.05	0.008	ug/L	09/13/07	09/14/07
EPA 8081A/	Endosulfan sulfate	Not detected	0.05	0.005	ug/L	09/13/07	09/14/07
EPA 8081A/	Endrin	Not detected	0.05	0.008	ug/L	09/13/07	09/14/07
EPA 8081A/	Endrin aldehyde	Not detected	0.05	0.006	ug/L	09/13/07	09/14/07
EPA 8081A/	Endrin ketone	Not detected	0.05	0.008	ug/L	09/13/07	09/14/07
EPA 8081A/	g-BHC (Lindane)	Not detected	0.05	0.008	ug/L	09/13/07	09/14/07
EPA 8081A/	g-Chlordane	Not detected	0.05	0.006	ug/L	09/13/07	09/14/07
EPA 8081A/	Heptachlor	Not detected	0.05	0.006	ug/L	09/13/07	09/14/07
EPA 8081A/	Heptachlor epoxide	Not detected	0.05	0.006	ug/L	09/13/07	09/14/07
EPA 8081A/	Methoxychlor	Not detected	0.05	0.007	ug/L	09/13/07	09/14/07
EPA 8081A/	PCB-1016	Not detected	1.0	0.25	ug/L	09/13/07	09/14/07
EPA 8081A/	PCB-1221	Not detected	1.0	0.29	ug/L	09/13/07	09/14/07
EPA 8081A/	PCB-1232	Not detected	1.0	0.36	ug/L	09/13/07	09/14/07
EPA 8081A/	PCB-1242	Not detected	1.0	0.25	ug/L	09/13/07	09/14/07
EPA 8081A/	PCB-1248	Not detected	1.0	0.06	ug/L	09/13/07	09/14/07
EPA 8081A/	PCB-1254	Not detected	1.0	0.48	ug/L	09/13/07	09/14/07
EPA 8081A/	PCB-1260	Not detected	1.0	0.21	ug/L	09/13/07	09/14/07
EPA 8081A/	Toxaphene	Not detected	1.0	0.07	ug/L	09/13/07	09/14/07
EPA 8081A/	Surrogate: DECA	80.0	27-110		%	09/13/07	09/14/07
EPA 8081A/	Surrogate: TCmX	82.6	24-114		%	09/13/07	09/14/07

Quant Method: PCBSC.M
Run #: 0914017
Instrument: Lucy
Sequence: 070914
Dilution Factor: 1
Initials: MA

Printed: 09/19/07 9:45:47 AM
APPL-F1-SC-MCRes/MCPQL-REG MDLs

EPA 8141A OP Pesticides Water

Columbia Analytical Services
2655 Park Center Dr. Ste A
Simi Valley, CA 93065

APPL Inc.
4203 West Swift Avenue
Fresno, CA 93722

Attn: KAREN RYAN

Project: P0700822

ARF: 54326

Sample ID: 63-091107

APPL ID: AX67239

Sample Collection Date: 09/11/07

QCG: $8141W-070913A-116183

Method	Analyte	Result	PQL	MDL	Units	Extraction Date	Analysis Date
EPA 8141A	Azinphosmethyl	Not detected	5.0	0.02	ug/L	09/13/07	09/20/07
EPA 8141A	Bolstar	Not detected	0.50	0.072	ug/L	09/13/07	09/20/07
EPA 8141A	Chlorpyrifos (Dursban)	Not detected	0.50	0.003	ug/L	09/13/07	09/20/07
EPA 8141A	Coumaphos	Not detected	1.0	0.13	ug/L	09/13/07	09/20/07
EPA 8141A	Def	Not detected	0.50	0.084	ug/L	09/13/07	09/20/07
EPA 8141A	Demeton (Total)	Not detected	1.0	0.08	ug/L	09/13/07	09/20/07
EPA 8141A	Diazinon	Not detected	0.50	0.004	ug/L	09/13/07	09/20/07
EPA 8141A	Dichlorvos	Not detected	1.0	0.02	ug/L	09/13/07	09/20/07
EPA 8141A	Dimethoate	0.18 J	0.50	0.080	ug/L	09/13/07	09/20/07
EPA 8141A	Disulfoton	Not detected	0.50	0.020	ug/L	09/13/07	09/20/07
EPA 8141A	EPN	Not detected	0.50	0.030	ug/L	09/13/07	09/20/07
EPA 8141A	Ethion	Not detected	0.50	0.030	ug/L	09/13/07	09/20/07
EPA 8141A	Ethoprop	Not detected	0.50	0.024	ug/L	09/13/07	09/20/07
EPA 8141A	Fensulfothion	0.31 J	2.5	0.16	ug/L	09/13/07	09/20/07
EPA 8141A	Fenthion	Not detected	0.50	0.020	ug/L	09/13/07	09/20/07
EPA 8141A	Malathion	Not detected	0.50	0.050	ug/L	09/13/07	09/20/07
EPA 8141A	Merphos	Not detected	0.50	0.060	ug/L	09/13/07	09/20/07
EPA 8141A	Mevinphos	Not detected	3.5	0.07	ug/L	09/13/07	09/20/07
EPA 8141A	Naled	Not detected	2.5	0.27	ug/L	09/13/07	09/20/07
EPA 8141A	Parathion, ethyl	Not detected	0.50	0.020	ug/L	09/13/07	09/20/07
EPA 8141A	Parathion, methyl	Not detected	0.50	0.075	ug/L	09/13/07	09/20/07
EPA 8141A	Phorate	Not detected	0.50	0.072	ug/L	09/13/07	09/20/07
EPA 8141A	Prowl (Pendimethalin)	Not detected	0.50	0.041	ug/L	09/13/07	09/20/07
EPA 8141A	Ronnel	Not detected	0.50	0.030	ug/L	09/13/07	09/20/07
EPA 8141A	Stirophos	Not detected	0.50	0.060	ug/L	09/13/07	09/20/07
EPA 8141A	Sulfotep	Not detected	0.50	0.020	ug/L	09/13/07	09/20/07
EPA 8141A	Tokuthion	Not detected	0.50	0.022	ug/L	09/13/07	09/20/07
EPA 8141A	Trichloronate	Not detected	0.50	0.050	ug/L	09/13/07	09/20/07
EPA 8141A	Trifluralin	Not detected	0.50	0.036	ug/L	09/13/07	09/20/07
EPA 8141A	Surrogate: Tributylphosphate	89.5	64-124		%	09/13/07	09/20/07
EPA 8141A	Surrogate: Triphenylphosphate	88.4	54-116		%	09/13/07	09/20/07

J = Estimated value.

Quant Method: OP3LL.M
Run #: 226
Instrument: NPD04
Sequence: 070914
Dilution Factor: 1
Initials: JT

Printed: 09/24/07 10:08:39 AM
APPL-F1-SC-NoMC-REG MDLs

EPA 8151A Herbicides Water

Columbia Analytical Services
2655 Park Center Dr. Ste A
Simi Valley, CA 93065

APPL Inc.
4203 West Swift Avenue
Fresno, CA 93722

Attn: KAREN RYAN
Project: P0700822
Sample ID: 63-091107
Sample Collection Date: 9/11/07

ARF: 54326
APPL ID: AX67239
QCG: $8151-070913A-116124

Method	Analyte	Result	PQL	MDL	Units	Extraction Date	Analysis Date
EPA 8151	2,4,5-T	Not detected	0.1	0.03	ug/L	9/13/07	9/20/07
EPA 8151	2,4,5-TP	Not detected	0.1	0.07	ug/L	9/13/07	9/20/07
EPA 8151	2,4-D	Not detected	0.5	0.15	ug/L	9/13/07	9/20/07
EPA 8151	2,4-DB	Not detected	1.0	0.23	ug/L	9/13/07	9/20/07
EPA 8151	Dalapon	Not detected	1.0	0.59	ug/L	9/13/07	9/20/07
EPA 8151	Dicamba	Not detected	0.1	0.03	ug/L	9/13/07	9/20/07
EPA 8151	Dichlorprop (2,4-DP)	Not detected	0.5	0.16	ug/L	9/13/07	9/20/07
EPA 8151	Dinoseb (DNBP)	Not detected	0.25	0.080	ug/L	9/13/07	9/20/07
EPA 8151	MCPA	Not detected	100	25.4	ug/L	9/13/07	9/20/07
EPA 8151	MCPP	Not detected	100	35.8	ug/L	9/13/07	9/20/07
EPA 8151	Surrogate: 2,4-DCAA	98.4	33-154		%	9/13/07	9/20/07

Quant Method: HERB.M
Run #: 0917144
Instrument: Herbie
Sequence: 070917
Dilution Factor: 1
Initials: SC

Printed: 9/25/07 8:45:15 AM
APPL-F1-SC-MCRes/MCPQL-REG MDLs

EPA 8270C

Columbia Analytical Services
2655 Park Center Dr. Ste A
Simi Valley, CA 93065

APPL Inc.
4203 West Swift Avenue
Fresno, CA 93722

Attn: KAREN RYAN
Project: P0700822
Sample ID: 63-091107
Sample Collection Date: 9/11/07

ARF: 54326
APPL ID: AX67239
QCG: $8270-070913A-116029

Method	Analyte	Result	PQL	MDL	Units	Extraction Date	Analysis Date
EPA 8270C	1,2,4-Trichlorobenzene	Not detected	10	1.3	ug/L	9/13/07	9/17/07
EPA 8270C	1,2-DCB	Not detected	10	1.1	ug/L	9/13/07	9/17/07
EPA 8270C	1,3-DCB	Not detected	10	1.0	ug/L	9/13/07	9/17/07
EPA 8270C	1,4-DCB	Not detected	10	1.0	ug/L	9/13/07	9/17/07
EPA 8270C	2,4,6-Trichlorophenol	Not detected	10	2.5	ug/L	9/13/07	9/17/07
EPA 8270C	2,4-Dichlorophenol	Not detected	10	2.5	ug/L	9/13/07	9/17/07
EPA 8270C	2,4-Dimethylphenol	Not detected	10	2.4	ug/L	9/13/07	9/17/07
EPA 8270C	2,4-Dinitrophenol	Not detected	50	1.8	ug/L	9/13/07	9/17/07
EPA 8270C	2,4-DNT	Not detected	10	2.7	ug/L	9/13/07	9/17/07
EPA 8270C	2,6-DNT	Not detected	10	2.7	ug/L	9/13/07	9/17/07
EPA 8270C	2-Chloronaphthalene	Not detected	10	2.0	ug/L	9/13/07	9/17/07
EPA 8270C	2-Chlorophenol	Not detected	10	2.0	ug/L	9/13/07	9/17/07
EPA 8270C	2-Methylnaphthalene	Not detected	10	1.8	ug/L	9/13/07	9/17/07
EPA 8270C	2-Methylphenol	Not detected	10	1.9	ug/L	9/13/07	9/17/07
EPA 8270C	2-Nitrophenol	Not detected	10	2.1	ug/L	9/13/07	9/17/07
EPA 8270C	3,3'-Dichlorobenzidine	Not detected	20	3.0	ug/L	9/13/07	9/17/07
EPA 8270C	4,6-Dinitro-2-methylphenol	Not detected	50	2.2	ug/L	9/13/07	9/17/07
EPA 8270C	4-Bromophenyl phenyl ether	Not detected	10	2.6	ug/L	9/13/07	9/17/07
EPA 8270C	4-Chloro-3-methylphenol	Not detected	20	2.6	ug/L	9/13/07	9/17/07
EPA 8270C	4-Chlorophenyl phenyl ether	Not detected	10	2.6	ug/L	9/13/07	9/17/07
EPA 8270C	4-Methylphenol	Not detected	10	1.7	ug/L	9/13/07	9/17/07
EPA 8270C	4-Nitrophenol	Not detected	50	0.8	ug/L	9/13/07	9/17/07
EPA 8270C	Acenaphthene	Not detected	10	2.3	ug/L	9/13/07	9/17/07
EPA 8270C	Acenaphthylene	Not detected	10	2.3	ug/L	9/13/07	9/17/07
EPA 8270C	Anthracene	Not detected	10	2.8	ug/L	9/13/07	9/17/07
EPA 8270C	Benz (a) anthracene	Not detected	10	2.6	ug/L	9/13/07	9/17/07
EPA 8270C	Benzo (a) pyrene	Not detected	10	2.5	ug/L	9/13/07	9/17/07
EPA 8270C	Benzo (b) fluoranthene	Not detected	10	2.9	ug/L	9/13/07	9/17/07
EPA 8270C	Benzo (g,h,i) perylene	Not detected	10	2.5	ug/L	9/13/07	9/17/07
EPA 8270C	Benzo (k) fluoranthene	Not detected	10	2.9	ug/L	9/13/07	9/17/07
EPA 8270C	Benzoic acid	Not detected	50	1.0	ug/L	9/13/07	9/17/07
EPA 8270C	Benzyl alcohol	Not detected	20	2.0	ug/L	9/13/07	9/17/07
EPA 8270C	Bis (2-chloroethoxy) methane	Not detected	10	2.4	ug/L	9/13/07	9/17/07
EPA 8270C	Bis (2-chloroethyl) ether	Not detected	10	2.2	ug/L	9/13/07	9/17/07
EPA 8270C	Bis (2-chloroisopropyl) ether	Not detected	10	2.0	ug/L	9/13/07	9/17/07
EPA 8270C	Bis (2-ethylhexyl) phthalate	Not detected	10	2.9	ug/L	9/13/07	9/17/07
EPA 8270C	Butyl benzylphthalate	Not detected	10	2.8	ug/L	9/13/07	9/17/07

Quant Method: L8270D.M
Run #: 0917L013
Instrument: Linus
Sequence: L070907
Dilution Factor: 1
Initials: LF

46

Printed: 9/18/07 11:04:01 AM
APPL-F1-SC-MCRes/MCPQL-REG MDLs

EPA 8270C

Columbia Analytical Services
2655 Park Center Dr. Ste A
Simi Valley, CA 93065

APPL Inc.
4203 West Swift Avenue
Fresno, CA 93722

Attn: KAREN RYAN
Project: P0700822
Sample ID: 63-091107
Sample Collection Date: 9/11/07

ARF: 54326
APPL ID: AX67239
QCG: $8270-070913A-116029

Method	Analyte	Result	PQL	MDL	Units	Extraction Date	Analysis Date
EPA 8270C	Chrysene	Not detected	10	2.8	ug/L	9/13/07	9/17/07
EPA 8270C	Di-n-butylphthalate	Not detected	10	3.2	ug/L	9/13/07	9/17/07
EPA 8270C	Di-n-octylphthalate	Not detected	10	2.6	ug/L	9/13/07	9/17/07
EPA 8270C	Dibenz (a,h) anthracene	Not detected	10	2.5	ug/L	9/13/07	9/17/07
EPA 8270C	Dibenzofuran	Not detected	10	2.4	ug/L	9/13/07	9/17/07
EPA 8270C	Diethyl phthalate	Not detected	10	3.0	ug/L	9/13/07	9/17/07
EPA 8270C	Dimethyl phthalate	Not detected	10	2.9	ug/L	9/13/07	9/17/07
EPA 8270C	Fluoranthene	Not detected	10	2.9	ug/L	9/13/07	9/17/07
EPA 8270C	Fluorene	Not detected	10	2.5	ug/L	9/13/07	9/17/07
EPA 8270C	Hexachlorobenzene	Not detected	10	2.7	ug/L	9/13/07	9/17/07
EPA 8270C	Hexachlorobutadiene	Not detected	10	0.9	ug/L	9/13/07	9/17/07
EPA 8270C	Hexachlorocyclopentadiene	Not detected	10	0.8	ug/L	9/13/07	9/17/07
EPA 8270C	Hexachloroethane	Not detected	10	0.8	ug/L	9/13/07	9/17/07
EPA 8270C	Indeno (1,2,3-cd) pyrene	Not detected	10	2.4	ug/L	9/13/07	9/17/07
EPA 8270C	Isophorone	Not detected	10	2.5	ug/L	9/13/07	9/17/07
EPA 8270C	n-Nitrosodi-n-propylamine	Not detected	10	2.2	ug/L	9/13/07	9/17/07
EPA 8270C	n-Nitrosodimethylamine	Not detected	10	1.7	ug/L	9/13/07	9/17/07
EPA 8270C	n-Nitrosodiphenylamine	Not detected	10	2.7	ug/L	9/13/07	9/17/07
EPA 8270C	Naphthalene	Not detected	10	1.8	ug/L	9/13/07	9/17/07
EPA 8270C	Nitrobenzene	Not detected	10	2.1	ug/L	9/13/07	9/17/07
EPA 8270C	Pentachlorophenol	Not detected	50	2.8	ug/L	9/13/07	9/17/07
EPA 8270C	Phenanthrene	Not detected	10	2.7	ug/L	9/13/07	9/17/07
EPA 8270C	Phenol	Not detected	10	1.0	ug/L	9/13/07	9/17/07
EPA 8270C	Pyrene	Not detected	10	2.8	ug/L	9/13/07	9/17/07
EPA 8270C	Surrogate recovery (2FP)	49.0	16-71		%	9/13/07	9/17/07
EPA 8270C	Surrogate recovery (FBP)	78.8	19-108		%	9/13/07	9/17/07
EPA 8270C	Surrogate recovery (NBZ)	82.0	27-116		%	9/13/07	9/17/07
EPA 8270C	Surrogate recovery (PHL)	35.5	12-47		%	9/13/07	9/17/07
EPA 8270C	Surrogate recovery (TBP)	82.2	37-107		%	9/13/07	9/17/07
EPA 8270C	Surrogate recovery (TPH)	82.2	31-126		%	9/13/07	9/17/07

Quant Method: L8270D.M
Run #: 0917L013
Instrument: Linus
Sequence: L070907
Dilution Factor: 1
Initials: LF

Printed: 9/18/07 11:04:01 AM
APPL-F1-SC-MCRes/MCPQL-REG MDLs

EPA 8015B TPH Diesel Water

Columbia Analytical Services
2655 Park Center Dr. Ste A
Simi Valley, CA 93065

APPL Inc.
4203 West Swift Avenue
Fresno, CA 93722

Attn: KAREN RYAN
Project: P0700822
Sample ID: 63-091107
Sample Collection Date: 09/11/07

ARF: 54326
APPL ID: AX67239
QCG: $TPHC-070913A-116030

Method	Analyte	Result	PQL	MDL	Units	Extraction Date	Analysis Date
EPA 8015B-	Diesel Fuel	Not detected	50	40.4	ug/L	09/13/07	09/18/07
EPA 8015B-	Motor Oil	Not detected	500	106.0	ug/L	09/13/07	09/18/07
EPA 8015B-	Surrogate: Octacosane	84.6	28-142		%	09/13/07	09/18/07
EPA 8015B-	Surrogate: Ortho-Terphenyl	96.7	49-128		%	09/13/07	09/18/07

Quant Method: TPHD830
Run #: 918007
Instrument: APOLLO
Sequence: 070918
Dilution Factor: 1
Initials: LA

Printed: 09/18/07 1:37:55 PM
APPL-F1-SC-MCRes/MCPQL-REG MDLs

Method Blank

EPA 8081A/8082 WATER

APPL Inc.
4203 West Swift Avenue
Fresno, CA 93722

Blank Name/QCG: **070913W-67239 - 116063**
Batch ID: $808PW-070913A

Sample Type	Analyte	Result	PQL	MDL	Units	Extraction Date	Analysis Date
BLANK	4,4'-DDE	Not detected	0.05	0.008	ug/L	09/13/07	09/14/07
BLANK	4,4'-DDT	Not detected	0.05	0.011	ug/L	09/13/07	09/14/07
BLANK	4,4'-TDE/DDD	Not detected	0.05	0.008	ug/L	09/13/07	09/14/07
BLANK	a-BHC	Not detected	0.05	0.005	ug/L	09/13/07	09/14/07
BLANK	a-Chlordane	Not detected	0.05	0.005	ug/L	09/13/07	09/14/07
BLANK	Aldrin	Not detected	0.05	0.007	ug/L	09/13/07	09/14/07
BLANK	b-BHC	Not detected	0.05	0.006	ug/L	09/13/07	09/14/07
BLANK	d-BHC	Not detected	0.05	0.005	ug/L	09/13/07	09/14/07
BLANK	Dieldrin	Not detected	0.05	0.005	ug/L	09/13/07	09/14/07
BLANK	Endosulfan I	Not detected	0.05	0.007	ug/L	09/13/07	09/14/07
BLANK	Endosulfan II	Not detected	0.05	0.008	ug/L	09/13/07	09/14/07
BLANK	Endosulfan sulfate	Not detected	0.05	0.005	ug/L	09/13/07	09/14/07
BLANK	Endrin	Not detected	0.05	0.008	ug/L	09/13/07	09/14/07
BLANK	Endrin aldehyde	Not detected	0.05	0.006	ug/L	09/13/07	09/14/07
BLANK	Endrin ketone	Not detected	0.05	0.008	ug/L	09/13/07	09/14/07
BLANK	g-BHC (Lindane)	Not detected	0.05	0.008	ug/L	09/13/07	09/14/07
BLANK	g-Chlordane	Not detected	0.05	0.006	ug/L	09/13/07	09/14/07
BLANK	Heptachlor	Not detected	0.05	0.006	ug/L	09/13/07	09/14/07
BLANK	Heptachlor epoxide	Not detected	0.05	0.006	ug/L	09/13/07	09/14/07
BLANK	Methoxychlor	Not detected	0.05	0.007	ug/L	09/13/07	09/14/07
BLANK	PCB-1016	Not detected	1.0	0.25	ug/L	09/13/07	09/14/07
BLANK	PCB-1221	Not detected	1.0	0.29	ug/L	09/13/07	09/14/07
BLANK	PCB-1232	Not detected	1.0	0.36	ug/L	09/13/07	09/14/07
BLANK	PCB-1242	Not detected	1.0	0.25	ug/L	09/13/07	09/14/07
BLANK	PCB-1248	Not detected	1.0	0.06	ug/L	09/13/07	09/14/07
BLANK	PCB-1254	Not detected	1.0	0.48	ug/L	09/13/07	09/14/07
BLANK	PCB-1260	Not detected	1.0	0.21	ug/L	09/13/07	09/14/07
BLANK	Toxaphene	Not detected	1.0	0.07	ug/L	09/13/07	09/14/07
BLANK	Surrogate: DECA	78.3	27-110		%	09/13/07	09/14/07
BLANK	Surrogate: TCmX	73.3	24-114		%	09/13/07	09/14/07

Quant Method: PCBSC.M
Run #: 0914014
Instrument: Lucy
Sequence: 070914
Initials: MA

GC SC-Blank-REG MDLs
Printed: 09/19/07 9:45:47 AM

Laboratory Control Spike Recovery

EPA 8081A/8082 WATER

APPL ID: **070913W-67239 LCS - 116063**
Batch ID: $808PW-070913A

APPL Inc.
4203 West Swift Avenue
Fresno, CA 93722

Compound Name	Spike Level ug/L	SPK Result ug/L	SPK % Recovery	Recovery Limits
4,4'-DDE	1.50	1.34	89.3	64-120
4,4'-DDT	1.50	1.37	91.3	61-126
4,4'-TDE/DDD	1.50	1.31	87.3	67-116
a-BHC	1.50	1.35	90.0	45-125
a-Chlordane	1.50	1.27	84.7	63-112
Aldrin	1.50	1.12	74.7	46-117
b-BHC	1.50	1.34	89.3	59-116
d-BHC	1.50	1.39	92.7	30-130
Dieldrin	1.50	1.33	88.7	67-117
Endosulfan I	1.50	1.37	91.3	66-114
Endosulfan II	1.50	1.35	90.0	66-113
Endosulfan sulfate	1.50	1.35	90.0	63-109
Endrin	1.50	1.37	91.3	57-127
Endrin aldehyde	1.50	1.29	86.0	56-114
Endrin ketone	1.50	1.41	94.0	53-119
g-BHC (Lindane)	1.50	1.35	90.0	57-128
g-Chlordane	1.50	1.27	84.7	61-115
Heptachlor	1.50	1.20	80.0	46-121
Heptachlor epoxide	1.50	1.30	86.7	62-117
Methoxychlor	1.50	1.27	84.7	62-121
PCB-1016	5.00	5.14	103	35-115
PCB-1260	5.00	4.57	91.4	55-110
Surrogate: DECA	1.50	1.15	76.7	27-110
Surrogate: TCmX	1.50	1.16	77.3	24-114

Comments:

Primary	SPK
Quant Method :	OCLB.M
Extraction Date :	09/13/07
Analysis Date :	09/14/07
Instrument :	Lucy
Run :	0914015
Initials :	MA

Printed: 09/19/07 9:45:48 AM

APPL Standard LCS

Method Blank

EPA 8141A OP Pesticides Water

APPL Inc.
4203 West Swift Avenue
Fresno, CA 93722

Blank Name/QCG: **070913W-67239 - 116183**
Batch ID: $8141W-070913A

Sample Type	Analyte	Result	PQL	MDL	Units	Extraction Date	Analysis Date
BLANK	Azinphosmethyl	Not detected	5.0	0.02	ug/L	09/13/07	09/20/07
BLANK	Bolstar	Not detected	0.50	0.072	ug/L	09/13/07	09/20/07
BLANK	Chlorpyrifos (Dursban)	Not detected	0.50	0.003	ug/L	09/13/07	09/20/07
BLANK	Coumaphos	Not detected	1.0	0.13	ug/L	09/13/07	09/20/07
BLANK	Def	Not detected	0.50	0.084	ug/L	09/13/07	09/20/07
BLANK	Demeton (Total)	Not detected	1.0	0.08	ug/L	09/13/07	09/20/07
BLANK	Diazinon	Not detected	0.50	0.004	ug/L	09/13/07	09/20/07
BLANK	Dichlorvos	Not detected	1.0	0.02	ug/L	09/13/07	09/20/07
BLANK	Dimethoate	Not detected	0.50	0.080	ug/L	09/13/07	09/20/07
BLANK	Disulfoton	Not detected	0.50	0.020	ug/L	09/13/07	09/20/07
BLANK	EPN	Not detected	0.50	0.030	ug/L	09/13/07	09/20/07
BLANK	Ethion	Not detected	0.50	0.030	ug/L	09/13/07	09/20/07
BLANK	Ethoprop	Not detected	0.50	0.024	ug/L	09/13/07	09/20/07
BLANK	Fensulfothion	Not detected	2.5	0.16	ug/L	09/13/07	09/20/07
BLANK	Fenthion	Not detected	0.50	0.020	ug/L	09/13/07	09/20/07
BLANK	Malathion	Not detected	0.50	0.050	ug/L	09/13/07	09/20/07
BLANK	Merphos	Not detected	0.50	0.060	ug/L	09/13/07	09/20/07
BLANK	Mevinphos	Not detected	3.5	0.07	ug/L	09/13/07	09/20/07
BLANK	Naled	Not detected	2.5	0.27	ug/L	09/13/07	09/20/07
BLANK	Parathion, ethyl	Not detected	0.50	0.020	ug/L	09/13/07	09/20/07
BLANK	Parathion, methyl	Not detected	0.50	0.075	ug/L	09/13/07	09/20/07
BLANK	Phorate	Not detected	0.50	0.072	ug/L	09/13/07	09/20/07
BLANK	Prowl (Pendimethalin)	Not detected	0.50	0.041	ug/L	09/13/07	09/20/07
BLANK	Ronnel	Not detected	0.50	0.030	ug/L	09/13/07	09/20/07
BLANK	Stirophos	Not detected	0.50	0.060	ug/L	09/13/07	09/20/07
BLANK	Sulfotep	Not detected	0.50	0.020	ug/L	09/13/07	09/20/07
BLANK	Tokuthion	Not detected	0.50	0.022	ug/L	09/13/07	09/20/07
BLANK	Trichloronate	Not detected	0.50	0.050	ug/L	09/13/07	09/20/07
BLANK	Trifluralin	Not detected	0.50	0.036	ug/L	09/13/07	09/20/07
BLANK	Surrogate: Tributylphosphate	82.3	64-124		%	09/13/07	09/20/07
BLANK	Surrogate: Triphenylphosphate	82.8	54-116		%	09/13/07	09/20/07

Quant Method: OP3LL.M
Run #: 223
Instrument: NPD04
Sequence: 070914
Initials: JT

GC SC-Blank-REG MDLs
Printed: 09/24/07 10:03:17 AM

Laboratory Control Spike Recovery
EPA 8141A OP Pesticides Water

APPL ID: **070913W-67239 LCS - 116183**
Batch ID: $8141W-070913A

APPL Inc.
4203 West Swift Avenue
Fresno, CA 93722

Compound Name	Spike Level ug/L	SPK Result ug/L	SPK % Recovery	Recovery Limits
Azinphosmethyl	5.00	5.16	103	37-154
Bolstar	2.50	2.34	93.6	43-119
Chlorpyrifos (Dursban)	2.50	2.55	102	54-125
Coumaphos	12.5	11.2	89.6	50-126
Def	5.00	4.95	99.0	36-150
Demeton (Total)	2.50	2.20	88.0	0-126
Diazinon	2.50	2.31	92.4	60-117
Dichlorvos	2.50	2.10	84.0	7-197
Dimethoate	2.50	2.19	87.6	55-185
Disulfoton	2.50	2.17	86.8	19-130
EPN	2.50	2.13	85.2	48-143
Ethion	2.50	2.23	89.2	46-128
Ethoprop	2.50	2.35	94.0	60-118
Fensulfothion	12.5	9.69	77.5	49-150
Fenthion	2.50	2.16	86.4	39-134
Malathion	2.50	2.23	89.2	56-114
Merphos	5.00	4.24	84.8	46-127
Mevinphos	5.00	4.23	84.6	55-165
Naled	10.00	10.1	101	9-155
Parathion, ethyl	2.50	2.21	88.4	41-146
Parathion, methyl	2.50	2.22	88.8	42-135
Phorate	2.50	2.26	90.4	44-117
Prowl (Pendimethalin)	2.50	2.42	96.8	46-142
Ronnel	2.50	1.98	79.2	38-133
Stirophos	5.00	5.14	103	37-138
Sulfotep	2.50	2.17	86.8	36-145

Comments:

Primary	SPK
Quant Method :	OP3LL.M
Extraction Date :	09/13/07
Analysis Date :	09/20/07
Instrument :	NPD04
Run :	224,225
Initials :	JT

Printed: 09/24/07 10:03:28 AM
APPL Standard LCS

52

Laboratory Control Spike Recovery
EPA 8141A OP Pesticides Water

APPL ID: **070913W-67239 LCS - 116183**
Batch ID: $8141W-070913A

APPL Inc.
4203 West Swift Avenue
Fresno, CA 93722

Compound Name	Spike Level ug/L	SPK Result ug/L	SPK % Recovery	Recovery Limits
Tokuthion	2.50	2.48	99.2	42-140
Trichloronate	2.50	2.13	85.2	42-121
Trifluralin	2.50	2.27	90.8	36-141
Surrogate: Tributylphosphate	5.00	4.34	86.8	64-124
Surrogate: Triphenylphosphate	5.00	4.23	84.6	54-116

Comments:

Primary	SPK
Quant Method :	OP3LL.M
Extraction Date :	09/13/07
Analysis Date :	09/20/07
Instrument :	NPD04
Run :	224,225
Initials :	JT

Printed: 09/24/07 10:03:28 AM

APPL Standard LCS

53

Method Blank
EPA 8151A Herbicides Water

APPL Inc.
4203 West Swift Avenue
Fresno, CA 93722

Blank Name/QCG: **070913W-67239 - 116124**
Batch ID: $8151-070913A

Sample Type	Analyte	Result	PQL	MDL	Units	Extraction Date	Analysis Date
BLANK	2,4,5-T	Not detected	0.1	0.03	ug/L	9/13/07	9/20/07
BLANK	2,4,5-TP	Not detected	0.1	0.07	ug/L	9/13/07	9/20/07
BLANK	2,4-D	Not detected	0.5	0.15	ug/L	9/13/07	9/20/07
BLANK	2,4-DB	Not detected	1.0	0.23	ug/L	9/13/07	9/20/07
BLANK	Dalapon	Not detected	1.0	0.59	ug/L	9/13/07	9/20/07
BLANK	Dicamba	Not detected	0.1	0.03	ug/L	9/13/07	9/20/07
BLANK	Dichlorprop (2,4-DP)	Not detected	0.5	0.16	ug/L	9/13/07	9/20/07
BLANK	Dinoseb (DNBP)	Not detected	0.25	0.080	ug/L	9/13/07	9/20/07
BLANK	MCPA	Not detected	100	25.4	ug/L	9/13/07	9/20/07
BLANK	MCPP	Not detected	100	35.8	ug/L	9/13/07	9/20/07
BLANK	Surrogate: 2,4-DCAA	78.9	33-154		%	9/13/07	9/20/07

Quant Method: HERB.M
Run #: 0917142
Instrument: Herbie
Sequence: 070917
Initials: SC

GC SC-Blank-REG MDLs
Printed: 9/25/07 8:45:08 AM

Laboratory Control Spike Recovery
EPA 8151A Herbicides Water

APPL ID: **070913W-67239 LCS - 116124**
Batch ID: $8151-070913A

APPL Inc.
4203 West Swift Avenue
Fresno, CA 93722

Compound Name	Spike Level ug/L	SPK Result ug/L	SPK % Recovery	Recovery Limits
2,4,5-T	0.640	0.841	131 #	66-117
2,4,5-TP	0.640	0.681	106	65-113
2,4-D	3.20	3.81	119 #	69-111
2,4-DB	12.8	14.4	113	72-115
Dalapon	6.40	3.50	54.7	20-140
Dicamba	0.640	0.614	95.9	59-119
Dichlorprop (2,4-DP)	3.20	3.27	102	66-108
Dinoseb (DNBP)	1.60	1.67	104	23-117
MCPA	640	614	95.9	62-112
MCPP	640	634	99.1	60-118
Surrogate: 2,4-DCAA	3.20	3.19	99.7	33-154

= Recovery is outside QC limits.

Comments:

Primary	SPK
Quant Method :	HERB.M
Extraction Date :	9/13/07
Analysis Date :	9/20/07
Instrument :	Herbie
Run :	0917143
Initials :	SC

Printed: 9/25/07 8:45:11 AM
APPL Standard LCS

55

Method Blank
EPA 8270C

APPL Inc.
4203 West Swift Avenue
Fresno, CA 93722

Blank Name/QCG: **070913W-67239 - 116029**
Batch ID: $8270-070913A

Sample Type	Analyte	Result	PQL	MDL	Units	Extraction Date	Analysis Date
BLANK	1,2,4-Trichlorobenzene	Not detected	10	1.3	ug/L	9/13/07	9/17/07
BLANK	1,2-DCB	Not detected	10	1.1	ug/L	9/13/07	9/17/07
BLANK	1,3-DCB	Not detected	10	1.0	ug/L	9/13/07	9/17/07
BLANK	1,4-DCB	Not detected	10	1.0	ug/L	9/13/07	9/17/07
BLANK	2,4,6-Trichlorophenol	Not detected	10	2.5	ug/L	9/13/07	9/17/07
BLANK	2,4-Dichlorophenol	Not detected	10	2.5	ug/L	9/13/07	9/17/07
BLANK	2,4-Dimethylphenol	Not detected	10	2.4	ug/L	9/13/07	9/17/07
BLANK	2,4-Dinitrophenol	Not detected	50	1.8	ug/L	9/13/07	9/17/07
BLANK	2,4-DNT	Not detected	10	2.7	ug/L	9/13/07	9/17/07
BLANK	2,6-DNT	Not detected	10	2.7	ug/L	9/13/07	9/17/07
BLANK	2-Chloronaphthalene	Not detected	10	2.0	ug/L	9/13/07	9/17/07
BLANK	2-Chlorophenol	Not detected	10	2.0	ug/L	9/13/07	9/17/07
BLANK	2-Methylnaphthalene	Not detected	10	1.8	ug/L	9/13/07	9/17/07
BLANK	2-Methylphenol	Not detected	10	1.9	ug/L	9/13/07	9/17/07
BLANK	2-Nitrophenol	Not detected	10	2.1	ug/L	9/13/07	9/17/07
BLANK	3,3'-Dichlorobenzidine	Not detected	20	3.0	ug/L	9/13/07	9/17/07
BLANK	4,6-Dinitro-2-methylphenol	Not detected	50	2.2	ug/L	9/13/07	9/17/07
BLANK	4-Bromophenyl phenyl ether	Not detected	10	2.6	ug/L	9/13/07	9/17/07
BLANK	4-Chloro-3-methylphenol	Not detected	20	2.6	ug/L	9/13/07	9/17/07
BLANK	4-Chlorophenyl phenyl ether	Not detected	10	2.6	ug/L	9/13/07	9/17/07
BLANK	4-Methylphenol	Not detected	10	1.7	ug/L	9/13/07	9/17/07
BLANK	4-Nitrophenol	Not detected	50	0.8	ug/L	9/13/07	9/17/07
BLANK	Acenaphthene	Not detected	10	2.3	ug/L	9/13/07	9/17/07
BLANK	Acenaphthylene	Not detected	10	2.3	ug/L	9/13/07	9/17/07
BLANK	Anthracene	Not detected	10	2.8	ug/L	9/13/07	9/17/07
BLANK	Benz (a) anthracene	Not detected	10	2.6	ug/L	9/13/07	9/17/07
BLANK	Benzo (a) pyrene	Not detected	10	2.5	ug/L	9/13/07	9/17/07
BLANK	Benzo (b) fluoranthene	Not detected	10	2.9	ug/L	9/13/07	9/17/07
BLANK	Benzo (g,h,i) perylene	Not detected	10	2.5	ug/L	9/13/07	9/17/07
BLANK	Benzo (k) fluoranthene	Not detected	10	2.9	ug/L	9/13/07	9/17/07
BLANK	Benzoic acid	Not detected	50	1.0	ug/L	9/13/07	9/17/07
BLANK	Benzyl alcohol	Not detected	20	2.0	ug/L	9/13/07	9/17/07
BLANK	Bis (2-chloroethoxy) methane	Not detected	10	2.4	ug/L	9/13/07	9/17/07
BLANK	Bis (2-chloroethyl) ether	Not detected	10	2.2	ug/L	9/13/07	9/17/07

Quant Method: L8270D.M
Run #: 0917L003
Instrument: Linus
Sequence: L070907
Initials: LF

56

GC SC-Blank-REG MDLs
Printed: 9/18/07 11:03:37 AM

Method Blank
EPA 8270C

APPL Inc.
4203 West Swift Avenue
Fresno, CA 93722

Blank Name/QCG: **070913W-67239 - 116029**
Batch ID: $8270-070913A

Sample Type	Analyte	Result	PQL	MDL	Units	Extraction Date	Analysis Date
BLANK	Bis (2-chloroisopropyl) ether	Not detected	10	2.0	ug/L	9/13/07	9/17/07
BLANK	Bis (2-ethylhexyl) phthalate	Not detected	10	2.9	ug/L	9/13/07	9/17/07
BLANK	Butyl benzylphthalate	Not detected	10	2.8	ug/L	9/13/07	9/17/07
BLANK	Chrysene	Not detected	10	2.8	ug/L	9/13/07	9/17/07
BLANK	Di-n-butylphthalate	Not detected	10	3.2	ug/L	9/13/07	9/17/07
BLANK	Di-n-octylphthalate	Not detected	10	2.6	ug/L	9/13/07	9/17/07
BLANK	Dibenz (a,h) anthracene	Not detected	10	2.5	ug/L	9/13/07	9/17/07
BLANK	Dibenzofuran	Not detected	10	2.4	ug/L	9/13/07	9/17/07
BLANK	Diethyl phthalate	Not detected	10	3.0	ug/L	9/13/07	9/17/07
BLANK	Dimethyl phthalate	Not detected	10	2.9	ug/L	9/13/07	9/17/07
BLANK	Fluoranthene	Not detected	10	2.9	ug/L	9/13/07	9/17/07
BLANK	Fluorene	Not detected	10	2.5	ug/L	9/13/07	9/17/07
BLANK	Hexachlorobenzene	Not detected	10	2.7	ug/L	9/13/07	9/17/07
BLANK	Hexachlorobutadiene	Not detected	10	0.9	ug/L	9/13/07	9/17/07
BLANK	Hexachlorocyclopentadiene	Not detected	10	0.8	ug/L	9/13/07	9/17/07
BLANK	Hexachloroethane	Not detected	10	0.8	ug/L	9/13/07	9/17/07
BLANK	Indeno (1,2,3-cd) pyrene	Not detected	10	2.4	ug/L	9/13/07	9/17/07
BLANK	Isophorone	Not detected	10	2.5	ug/L	9/13/07	9/17/07
BLANK	n-Nitrosodi-n-propylamine	Not detected	10	2.2	ug/L	9/13/07	9/17/07
BLANK	n-Nitrosodimethylamine	Not detected	10	1.7	ug/L	9/13/07	9/17/07
BLANK	n-Nitrosodiphenylamine	Not detected	10	2.7	ug/L	9/13/07	9/17/07
BLANK	Naphthalene	Not detected	10	1.8	ug/L	9/13/07	9/17/07
BLANK	Nitrobenzene	Not detected	10	2.1	ug/L	9/13/07	9/17/07
BLANK	Pentachlorophenol	Not detected	50	2.8	ug/L	9/13/07	9/17/07
BLANK	Phenanthrene	Not detected	10	2.7	ug/L	9/13/07	9/17/07
BLANK	Phenol	Not detected	10	1.0	ug/L	9/13/07	9/17/07
BLANK	Pyrene	Not detected	10	2.8	ug/L	9/13/07	9/17/07
BLANK	Surrogate recovery (2FP)	51.7	16-71		%	9/13/07	9/17/07
BLANK	Surrogate recovery (FBP)	72.7	19-108		%	9/13/07	9/17/07
BLANK	Surrogate recovery (NBZ)	77.1	27-116		%	9/13/07	9/17/07
BLANK	Surrogate recovery (PHL)	38.3	12-47		%	9/13/07	9/17/07
BLANK	Surrogate recovery (TBP)	76.8	37-107		%	9/13/07	9/17/07
BLANK	Surrogate recovery (TPH)	74.9	31-126		%	9/13/07	9/17/07

Quant Method: L8270D.M
Run #: 0917L003
Instrument: Linus
Sequence: L070907
Initials: LF

GC SC-Blank-REG MDLs
Printed: 9/18/07 11:03:37 AM

Laboratory Control Spike Recovery
EPA 8270C

APPL ID: **070913W-67239 LCS - 116029**
Batch ID: $8270-070913A

APPL Inc.
4203 West Swift Avenue
Fresno, CA 93722

Compound Name	Spike Level ug/L	SPK Result ug/L	SPK % Recovery	Recovery Limits
1,2,4-Trichlorobenzene	50.0	36.4	72.8	11-82
1,2-DCB	50.0	33.1	66.2	10-79
1,3-DCB	50.0	31.2	62.4	10-76
1,4-DCB	50.0	32.2	64.4	10-77
2,4,6-Trichlorophenol	50.0	43.0	86.0	37-105
2,4-Dichlorophenol	50.0	47.1	94.2	35-103
2,4-Dimethylphenol	50.0	45.1	90.2	38-103
2,4-Dinitrophenol	50.0	42.3	84.6	32-105
2,4-DNT	50.0	44.7	89.4	40-106
2,6-DNT	50.0	45.8	91.6	41-106
2-Chloronaphthalene	50.0	42.3	84.6	24-96
2-Chlorophenol	50.0	44.1	88.2	30-99
2-Methylnaphthalene	50.0	43.0	86.0	22-99
2-Methylphenol	50.0	36.8	73.6	31-93
2-Nitrophenol	50.0	47.6	95.2	34-104
3,3'-Dichlorobenzidine	50.0	50.6	101	11-116
4,6-Dinitro-2-methylphenol	50.0	47.7	95.4	39-105
4-Bromophenyl phenyl ether	50.0	48.1	96.2	37-104
4-Chloro-3-methylphenol	50.0	44.1	88.2	41-103
4-Chlorophenyl phenyl ether	50.0	46.3	92.6	33-104
4-Methylphenol	100	72.0	72.0	30-86
4-Nitrophenol	50.0	13.0	26.0	13-44
Acenaphthene	50.0	45.7	91.4	33-104
Acenaphthylene	50.0	44.4	88.8	35-104
Anthracene	50.0	49.3	98.6	48-120
Benz (a) anthracene	50.0	48.4	96.8	46-120

= Recovery is outside QC limits.

Comments:

Primary	SPK
Quant Method :	L8270D.M
Extraction Date :	9/13/07
Analysis Date :	9/17/07
Instrument :	Linus
Run :	0917L004
Initials :	LF

Printed: 9/25/07 1:20:30 PM
APPL Standard LCS

58

Laboratory Control Spike Recovery
EPA 8270C

APPL ID: **070913W-67239 LCS - 116029**
Batch ID: $8270-070913A

APPL Inc.
4203 West Swift Avenue
Fresno, CA 93722

Compound Name	Spike Level ug/L	SPK Result ug/L	SPK % Recovery	Recovery Limits
Benzo (a) pyrene	50.0	48.6	97.2 #	46-96
Benzo (b) fluoranthene	50.0	51.2	102	43-107
Benzo (g,h,i) perylene	50.0	49.4	98.8	47-120
Benzo (k) fluoranthene	50.0	43.8	87.6	41-102
Benzoic acid	50.0	14.3	28.6	13-47
Benzyl alcohol	50.0	45.5	91.0	38-95
Bis (2-chloroethoxy) methane	50.0	46.7	93.4	36-102
Bis (2-chloroethyl) ether	50.0	44.7	89.4	29-105
Bis (2-chloroisopropyl) ether	50.0	46.1	92.2	35-99
Bis (2-ethylhexyl) phthalate	50.0	50.1	100	43-110
Butyl benzylphthalate	50.0	50.9	102	44-104
Chrysene	50.0	50.3	101	45-103
Di-n-butylphthalate	50.0	61.4	123	47-125
Di-n-octylphthalate	50.0	48.2	96.4	45-109
Dibenz (a,h) anthracene	50.0	50.1	100	48-110
Dibenzofuran	50.0	45.3	90.6	32-103
Diethyl phthalate	50.0	43.9	87.8	47-97
Dimethyl phthalate	50.0	44.2	88.4	44-102
Fluoranthene	50.0	46.8	93.6	46-107
Fluorene	50.0	44.5	89.0	41-103
Hexachlorobenzene	50.0	48.7	97.4	41-103
Hexachlorobutadiene	50.0	29.1	58.2	10-77
Hexachlorocyclopentadiene	50.0	34.2	68.4	10-78
Hexachloroethane	50.0	27.2	54.4	10-72
Indeno (1,2,3-cd) pyrene	50.0	47.8	95.6	43-110
Isophorone	50.0	46.1	92.2	40-103
n-Nitrosodi-n-propylamine	50.0	47.6	95.2	38-104

= Recovery is outside QC limits.

Comments:

Primary	SPK
Quant Method :	L8270D.M
Extraction Date :	9/13/07
Analysis Date :	9/17/07
Instrument :	Linus
Run :	0917L004
Initials :	LF

Printed: 9/25/07 1:20:30 PM

APPL Standard LCS

59

Laboratory Control Spike Recovery
EPA 8270C

APPL ID: **070913W-67239 LCS - 116029**
Batch ID: $8270-070913A

APPL Inc.
4203 West Swift Avenue
Fresno, CA 93722

Compound Name	Spike Level ug/L	SPK Result ug/L	SPK % Recovery	Recovery Limits
n-Nitrosodimethylamine	50.0	25.0	50.0	24-83
n-Nitrosodiphenylamine	50.0	44.2	88.4	43-103
Naphthalene	50.0	42.1	84.2	23-100
Nitrobenzene	50.0	46.6	93.2	34-103
Pentachlorophenol	50.0	45.3	90.6	38-106
Phenanthrene	50.0	47.0	94.0	48-96
Phenol	50.0	18.7	37.4	16-52
Pyrene	50.0	51.4	103	48-108
Surrogate recovery (2FP)	200	105	52.5	16-71
Surrogate recovery (FBP)	100	80.3	80.3	19-108
Surrogate recovery (NBZ)	100	94.3	94.3	27-116
Surrogate recovery (PHL)	200	76.3	38.1	12-47
Surrogate recovery (TBP)	200	170	85.0	37-107
Surrogate recovery (TPH)	100	91.5	91.5	31-126

= Recovery is outside QC limits.

Comments:

Primary	SPK
Quant Method :	L8270D.M
Extraction Date :	9/13/07
Analysis Date :	9/17/07
Instrument :	Linus
Run :	0917L004
Initials :	LF

Printed: 9/25/07 1:20:30 PM

APPL Standard LCS

Method Blank
EPA 8015B TPH Diesel Water

APPL Inc.
4203 West Swift Avenue
Fresno, CA 93722

Blank Name/QCG: **070913W-67239 - 116030**
Batch ID: $TPHC-070913A

Sample Type	Analyte	Result	PQL	MDL	Units	Extraction Date	Analysis Date
BLANK	Diesel Fuel	Not detected	50	40.4	ug/L	09/13/07	09/18/07
BLANK	Motor Oil	Not detected	500	106.0	ug/L	09/13/07	09/18/07
BLANK	Surrogate: Octacosane	83.2	28-142		%	09/13/07	09/18/07
BLANK	Surrogate: Ortho-Terphenyl	103	49-128		%	09/13/07	09/18/07

Quant Method: TPHD830
Run #: 918004
Instrument: APOLLO
Sequence: 070918
Initials: LA

GC SC-Blank-REG MDLs
Printed: 09/18/07 1:37:58 PM

Laboratory Control Spike Recovery
EPA 8015B TPH Diesel Water

APPL ID: **070913W-67239 LCS - 116030**
Batch ID: $TPHC-070913A

APPL Inc.
4203 West Swift Avenue
Fresno, CA 93722

Compound Name	Spike Level ug/L	SPK Result ug/L	SPK % Recovery	Recovery Limits
Diesel Fuel	1000	832	83.2	23-132
Motor Oil	1000	846	84.6	50-150
Surrogate: Octacosane	50.0	39.2	78.4	28-142
Surrogate: Ortho-Terphenyl	50.0	47.4	94.8	49-128

Comments:

Primary	SPK
Quant Method :	TPHD830
Extraction Date :	09/13/07
Analysis Date :	09/18/07
Instrument :	APOLLO
Run :	918005,06
Initials :	LA

Printed: 09/18/07 1:37:51 PM

APPL Standard LCS

62

Columbia Analytical Services, Inc. Chain of Custody

2655 Park Center Drive, Suite A • Simi Valley, CA 93065 • 805-526-7161 • FAX 805-526-7270

CAS Contact: Karen Ryan

Project Number: P0700822
Project Manager: Karen Ryan

Lab Code	Sample ID	# of Cont.	Matrix	Sample Date	Sample Time	Lab ID	DRO_RRO 8015B	HERB 8151A	PCB 8082	PEST_OC 8081A	PEST_OP 8141A	SVO 8270C
P0700822-001	63-091107	12	Water	09/11/07	0820	Ag&PP	X	X	X	X	X	X

63

Special Instructions/Comments

Turnaround Requirements

✓ **RUSH** (Surcharges Apply)

PLEASE CIRCLE WORK DAYS

1 2 3 4 5

____ **STANDARD**

Requested FAX Date: _____

Requested Report Date: 09/19/07

Report Requirements

____ I. Results Only

✓ II. Results + QC Summaries

____ III. Results + QC and Calibration Summaries

____ IV. Data Validation Report with Raw Data

PQL/MDL/J Y

EDD Y CAS SIMI FORMAT

Invoice Information

PO# P0700822

Bill to

Relinquished By: [signature] 9/11/07 1255

Received By: [signature] 9/12/07 1020

Airbill Number:

MWH Laboratories
A Division of MWH Americas, Inc.

750 Royal Oaks Drive, Suite 100
Monrovia, California 91016-3629
Tel: 626 386 1100
Fax: 626 386 1101
1 800 566 LABS (1 800 566 5227)

Laboratory Report

for

Columbia Analytical Services
2655 Park Center Drive

Suite A

Simi Valley , CA 93065

Attention: Karen Ryan
Fax: (805) 526-7270

DATE OF ISSUE
OCT 0 8 2007
MWH LABORATORIES

ACCREDITED IN ACCORDANCE WITH nelac 01114CA

DST David S. Tripp
Project Manager

Report#: 215987
Project: SUB
PO#: P0700822

Laboratory certifies that the test results meet all **NELAC** requirements unless noted in the Comments section or the Case Narrative. Following the cover page are QC Report,QC Summary,Data Report,Hits Report, totaling 4 page[s].

Columbia Analytical Services, Inc. Chain of Custody

2655 Park Center Drive, Suite A • Simi Valley, CA 93065 • 805-526-7161 • FAX 805-526-7270

CAS Contact: Karen Ryan

215987

Project Number: P0700822
Project Manager: Karen Ryan

3° ON ICE

Lab Code	Sample ID	# of Cont.	Matrix	Sample Date	Sample Time	Lab ID	SiO2 D SM 4500-SiO2 C
P0700822-001	63-091107	1	Water	09/11/07	0820	MWH Labs	X

Test Comments

SiO2 D - SM 4500-SiO2 C P0700822-001 Reactive Silica (Subcontract MWH Labs)

65

Special Instructions/Comments	Turnaround Requirements	Report Requirements	Invoice Information
	✓ RUSH (Surcharges Apply) PLEASE CIRCLE WORK DAYS 1 2 3 4 (5) ____ STANDARD Requested FAX Date: _____ Requested Report Date: 09/19/07	____ I. Results Only ✓ II. Results + QC Summaries ____ III. Results + QC and Calibration Summaries ____ IV. Data Validation Report with Raw Data PQL/MDL/J Y EDD Y EXCEL EDD	PO# P0700822 Bill to

Relinquished By: Annie Kilpatrick 9/11/07 1450

Received By: Joe Sanchez 9-12-07 8:00

Airbill Number:

SCANNED

GSO GOLDEN STATE OVERNIGHT

WebShip
800-322-5555 www.gso.com

SCANNED

Ship From:

LLESENIA CERCADO
COLUMBIA ANALYTICAL
2665 PARK CENTER DRIVE #D
SIMI VALLEY, CA 93065

Ship To:

SAMPLE RECEIVING
MONTGOMERY WATSON
LABORATORY
750 ROYAL OAKS AVE
MONROVIA, CA 91016

COD:
$0.00

Billing Reference:

Delivery Instructions:

Tracking #: 507932892

PDS

NWK

A

MONROVIA

D91010A

57004545

Print Date : 9/11/2007

Send Label To Printer | Edit Shipment | Finish

LABEL INSTRUCTIONS:

Do not copy or reprint this label for additional shipments - each package must have a unique barcode.

STEP 1 - Use the "Print" menu option in your browser to send this page to a laser or inkjet printer.

STEP 2 - Fold this page in half.

STEP 3 - Securely attach this label to your package, do not cover the barcode.

ADDITIONAL OPTIONS:

Send Label Via EMail | Create Return Label

TERMS AND CONDITIONS:

By giving us your shipment to deliver, you agree to all the service terms and conditions described in this section.
Our liability for loss or damage to any package is limited to your actual damages or $100 whichever is less, unless you pay for and declare a higher authorized value. If you declare a higher value and pay the additional charge, our liability will be the lesser of your declared value or the actual value of your loss or damage. In any event, we will not be liable for any damage, whether direct, incidental, special or consequential, in excess of the declared value of a shipment whether or not we had knowledge that such damage might be incurred including but not limited to loss of income or profit. We will not be liable for your acts or omissions, including but not limited to improper or insufficient packaging, securing, marking or addressing. Also, we will not be liable if you or the recipient violates any of the terms of our agreement. We will not be liable for loss, damage or delay caused by events we cannot control, including but not limited to acts of God, perils of the air, weather conditions, act of public enemies, war, strikes, or civil commotion. The highest declared value for our GSO Priority Letter or GSO Priority Package is $500. For other shipments the highest declared value is $10,000 unless your package contains items of "extraordinary value", in which case the highest declared value we allow is $500. Items of "extraordinary value" include, but or not limited to, artwork, jewelry, furs, precious metals, tickets, negotiable instruments and other items with intrinsic value.

MWH Laboratories
750 Royal Oaks Drive, Monrovia, CA 91016
PHONE: 626-386-1100/FAX: 626-386-1101

ACKNOWLEDGMENT OF SAMPLES RECEIVED

Columbia Analytical Services
2655 Park Center Drive
Suite A
Simi Valley, CA 93065
Attn: Karen Ryan
Phone: (805) 526-7161

Customer Code: COLUMBIA-CA
PO#: P0700822
Group#: 215987
Project#: SUB
Proj Mgr: David Tripp
Phone: (626) 386-1158

The following samples were received from you on **09/12/07**. They have been scheduled for the tests listed beside each sample. If this information is incorrect, please contact your service representative. Thank you for using MWH Laboratories.

Sample#	Sample Id	Tests Scheduled	Matrix	Sample Date
2709120084	P0700822-001	63-091107 R-SIO2 SIO2	Water	11-sep-2007 08:20:00

Test Acronym Description

Test Acronym	Description
R-SIO2	Reactive Silica as SiO2
SIO2	Silica

MWH Laboratories
A Division of MWH Americas, Inc.

750 Royal Oaks Drive, Suite 100
Monrovia, California 91016-3629
Tel: 626 386 1100
Fax: 626 386 1101
1 800 566 LABS (1 800 566 5227)

Laboratory
Hits Report
#215987

Columbia Analytical Services
Karen Ryan
2655 Park Center Drive
Suite A
Simi Valley , CA 93065

Samples Received
12-sep-2007 09:47:51

Analyzed	Sample#	Sample ID	Result	Federal MCL	UNITS	MRL
	2709120084	P0700822-001 63-091107				
09/26/07	Reactive Silica as SiO2		33		mg/l	1.0
09/19/07	Silica		36		mg/l	0.50

SUMMARY OF POSITIVE DATA ONLY. 68

MWH Laboratories
A Division of MWH Americas, Inc.

750 Royal Oaks Drive, Suite 100
Monrovia, California 91016-3629
Tel: 626 386 1100
Fax: 626 386 1101
1 800 566 LABS (1 800 566 5227)

Laboratory
Data Report
#215987

Columbia Analytical Services
Karen Ryan
2655 Park Center Drive
Suite A
Simi Valley , CA 93065

Samples Received
09/12/07

Prepared	Analyzed	QC Ref#	Method	Analyte	Result	Units	MRL	Dilution
P0700822-001 63-091107 (2709120084) Sampled on 09/11/07 08:20								
	09/26/07 00:00	387587	(SM4500-SIO2 C)	Reactive Silica as SiO2	33	mg/l	1.0	1
	09/19/07 13:18	386311	(EPA/ML 200.7)	Silica	36	mg/l	0.50	1

MWH Laboratories
A Division of MWH Americas, Inc.

750 Royal Oaks Drive, Suite 100
Monrovia, California 91016-3629
Tel: 626 386 1100
Fax: 626 386 1101
1 800 566 LABS (1 800 566 5227)

Laboratory
QC Summary
#215987

Columbia Analytical Services

QC Ref #386311 - Silica **Analysis Date: 09/19/2007**

2709120084 P0700822-001 63-091107 Analyzed by: wbh

QC Ref #387587 - Reactive Silica as SiO2 **Analysis Date: 09/26/2007**

2709120084 P0700822-001 63-091107 Analyzed by: dyh

MWH Laboratories
A Division of MWH Americas, Inc.

750 Royal Oaks Drive, Suite 100
Monrovia, California 91016-3629
Tel: 626 386 1100
Fax: 626 386 1101
1 800 566 LABS (1 800 566 5227)

Laboratory
QC Report
#215987

Columbia Analytical Services

QC Ref #386311 Silica

QC	Analyte	Spiked	Recovered	Units	Yield (%)	Limits (%)	RPD (%)
LCS1	Silica	21.4	22.7	MGL	106.1	(85-115)	
LCS2	Silica	21.4	22.3	MGL	104.2	(85-115)	
MBLK	Silica	ND	<0.50	MGL			
MRL_CHK	Silica	0.500	0.491	MGL	98.2	(50-150)	
MS	Silica	21.4	22.6	MGL	105.6	(70-130)	
MS2	Silica	21.4	22.3	MGL	104.2	(70-130)	
MSD	Silica	21.4	22.7	MGL	106.1	(70-130)	
MSD2	Silica	21.4	22.3	MGL	104.2	(70-130)	
RPD_LCS	Silica	106.075	104.206	MGL	1.8	(0-20)	
RPD_MS	Silica	105.607	106.075	MGL	0.4	(0-20)	

QC Ref #387587 Reactive Silica as SiO2

QC	Analyte	Spiked	Recovered	Units	Yield (%)	Limits (%)	RPD (%)
MRL_CHK	Reactive Silica as SiO2	1.000	1.14	MGL	114.0	(50-150)	

Spikes which exceed Limits and Method Blanks with positive results are highlighted by Underlining.
Criteria for MS and DUP are advisory only, batch control is based on LCS. Criteria for duplicates are advisory only, unless otherwise specified in the method.

PTS Laboratories
ENVIRONMENTAL SERVICES

September 18, 2007

Ms. Karen Ryan
Columbia Analytical Services
2655 Park Center Dr. Ste. A
Simi Valley, CA 93065

Re: P0700822
File: 37750

Dear Ms. Ryan:

Enclosed are final data for samples submitted from your Project # P07000822. All analyses were performed by applicable ASTM, EPA or API methodology. An electronic version of the report has previously been sent to your attention. The samples are currently in storage and will be retained for thirty days past completion of testing at no charge. Please note that the samples will be disposed of at that time. You may contact me regarding storage, disposal or return of the samples.

We appreciate the opportunity to be of service and trust these data will prove beneficial in the development of this project. Please call me at (562) 907-3607 with any questions or if you require additional information.

Sincerely,
PTS Laboratories, Inc.

Larry Kunkel
District Manager

LAK:vk

Encl.

8100 Secura Way – Santa Fe Springs, CA 90670
Phone 562.907.3607 Fax 562.907.3610
www.ptsgeolabs.com

PTS File No: 37750
Client: Columbia Analyical

PTS Laboratories

SILT DENSITY INDEX

(Methodology: ASTM D4189)

PROJECT NAME: N/A
PROJECT NO: P0700822

SAMPLE ID	MATRIX	SAMPLING		ANALYSIS		FILTER		TEST TEMP., °F		SILT DENSITY INDEX
		DATE	TIME	DATE	TIME	TYPE	SIZE, micron	START	FINISH	
63-091107	Aqueous	09/11/07	0820	09/13/07	1400	Millipore	0.45	70	70	0.20

35150

Columbia Analytical Services, Inc. Chain of Custody

2655 Park Center Drive, Suite A • Simi Valley, CA 93065 • 805-526-7161 • FAX 805-526-7270

CAS Contact: Karen Ryan

Project Number: P0700822
Project Manager: Karen Ryan

Lab Code	Sample ID	# of Cont.	Matrix	Sample Date	Sample Time	Lab ID	MISC_OUT_2 None
P0700822-001	63-091107	2	Water	09/11/07	0820	PTS Labs	X

Test Comments

MISC_OUT_2 - None P0700822-001 Analyze for Silt Density Index Subcontract PTS Labs

74

Special Instructions/Comments	Turnaround Requirements	Report Requirements	Invoice Information
	✓ RUSH (Surcharges Apply) PLEASE CIRCLE WORK DAYS 1 2 3 4 (5) ____ STANDARD Requested FAX Date: _____ Requested Report Date: 09/19/07	____ I. Results Only ✓ II. Results + QC Summaries ____ III. Results + QC and Calibration Summaries ____ IV. Data Validation Report with Raw Data PQL/MDL/J Y EDD Y EXCEL EDD	PO# P0700822 Bill to

Relinquished By: [signature] 9/11/07 (4:23)

Received By: [signature] 9-11-07 4:23

Airbill Number:

Report Date: Tuesday, September 25, 2007
Received Date: Tuesday, September 11, 2007
Received Time: 5:00 pm

Turnaround Time: 5 days

Client: Columbia Analytical Services - Simi
2655 Park Center Dr., Ste. A
Simi Valley, CA 93065

Phone: (805) 577-2083
FAX: (805) 526-7270

Attn: Karen Ryan

Project: P0700822

P.O.#:

Certificate of Analysis

Work Order No: 7091154-01 **Sample ID: 63-091107** **Matrix: Water**
Sampled by: Client **Sampled: 09/11/07 08:20** **Sample Note: P0700822-001**

Analyte	Result	MDL	Qualifier	Units	Reporting Limit	Dil	Method	Prepared	Analyzed	Batch
Total Aluminum	ND	0.0038		mg/l	0.020	1	EPA 200.7	09/17/07	09/19/07 jba	W7I0728
Aluminum, Dissolved	ND	3.8		ug/l	20	1	EPA 200.7	09/17/07	09/19/07 jba	W7I0728
Boron, Dissolved	**140**	5.6		ug/l	10	1	EPA 200.7	09/17/07	09/19/07 jba	W7I0728
Total Boron	**140**	5.6		ug/l	10	1	EPA 200.7	09/17/07	09/19/07 jba	W7I0728
Calcium	**50**	0.0039		mg/l	0.10	1	EPA 200.7	09/17/07	09/19/07 jba	W7I0728
Calcium, Dissolved	**50**	0.0039		mg/l	0.10	1	EPA 200.7	09/17/07	09/19/07 jba	W7I0728
Iron, Dissolved	**25**	0.68		ug/l	20	1	EPA 200.7	09/17/07	09/19/07 jba	W7I0728
Iron, Total	**67**	0.68		ug/l	20	1	EPA 200.7	09/17/07	09/19/07 jba	W7I0728
Potassium	**4.1**	0.079		mg/l	0.10	1	EPA 200.7	09/17/07	09/19/07 jba	W7I0728
Potassium, Dissolved	**4.2**	0.079		mg/l	0.10	1	EPA 200.7	09/17/07	09/19/07 jba	W7I0728
Magnesium	**10**	0.0024		mg/l	0.10	1	EPA 200.7	09/17/07	09/19/07 jba	W7I0728
Magnesium, Dissolved	**10**	0.0024		mg/l	0.10	1	EPA 200.7	09/17/07	09/19/07 jba	W7I0728
Manganese, Dissolved	**48**	0.51		ug/l	5.0	1	EPA 200.7	09/17/07	09/19/07 jba	W7I0728
Total Manganese	**47**	0.51		ug/l	5.0	1	EPA 200.7	09/17/07	09/19/07 jba	W7I0728
Sodium	**76**	0.21		mg/l	0.50	1	EPA 200.7	09/17/07	09/19/07 jba	W7I0728
Sodium, Dissolved	**75**	0.21		mg/l	0.50	1	EPA 200.7	09/17/07	09/19/07 jba	W7I0728
Silicon	**16**	0.0024		mg/l	0.040	1	EPA 200.7	09/17/07	09/19/07 jba	W7I0728
Strontium, Total	**0.82**	0.00041		mg/l	0.0050	1	EPA 200.7	09/17/07	09/19/07 jba	W7I0728
Strontium, Dissolved	**840**	0.41		ug/l	5.0	1	EPA 200.7	09/17/07	09/19/07 jba	W7I0728
Arsenic, Dissolved	**3.4**	0.066		ug/l	0.40	1	EPA 6020	09/17/07	09/19/07 mpl	W7I0734
Barium, Dissolved	**37**	0.13		ug/l	0.50	1	EPA 6020	09/17/07	09/19/07 mpl	W7I0734
Beryllium, Dissolved	ND	0.12		ug/l	0.30	1	EPA 6020	09/17/07	09/19/07 mpl	W7I0734
Cadmium, Dissolved	ND	0.063		ug/l	0.50	1	EPA 6020	09/17/07	09/19/07 mpl	W7I0734
Cobalt, Dissolved	**0.050**	0.034	J	ug/l	0.20	1	EPA 6020	09/17/07	09/19/07 mpl	W7I0734
Chromium, Dissolved	**0.070**	0.016	J	ug/l	0.20	1	EPA 6020	09/17/07	09/19/07 mpl	W7I0734
Copper, Dissolved	**3.4**	0.085		ug/l	2.0	1	EPA 6020	09/17/07	09/19/07 mpl	W7I0734
Total Beryllium	ND	0.12		ug/l	0.30	1	EPA 6020	09/17/07	09/19/07 mpl	W7I0735
Total Vanadium	**4.7**	1.2	J	ug/l	5.0	1	EPA 6020	09/17/07	09/19/07 mpl	W7I0735
Total Chromium	**0.11**	0.072	J	ug/l	4.0	1	EPA 6020	09/17/07	09/19/07 mpl	W7I0735
Total Cobalt	**0.050**	0.034	J	ug/l	0.20	1	EPA 6020	09/17/07	09/19/07 mpl	W7I0735

14859 East Clark Avenue, City of Industry, California 91745-1396 (626) 336-2139 FAX (626) 336-2634
www.wecklabs.com

Certificate of Analysis

Work Order No: 7091154-01 **Sample ID: 63-091107** **Matrix: Water**
Sampled by: Client **Sampled: 09/11/07 08:20** **Sample Note: P0700822-001**

Analyte	Result	MDL	Qualifier	Units	Reporting Limit	Dil	Method	Prepared	Analyzed	Batch
Total Nickel	**0.21**	0.041	J	ug/l	2.0	1	EPA 6020	09/17/07	09/19/07 mpl	W7I0735
Total Copper	**3.7**	0.061		ug/l	2.0	1	EPA 6020	09/17/07	09/19/07 mpl	W7I0735
Total Zinc	**10**	1.1		ug/l	10	1	EPA 6020	09/17/07	09/19/07 mpl	W7I0735
Total Arsenic	**3.4**	0.089		ug/l	2.0	1	EPA 6020	09/17/07	09/19/07 mpl	W7I0735
Total Selenium	**0.31**	0.23	J	ug/l	2.0	1	EPA 6020	09/17/07	09/19/07 mpl	W7I0735
Total Molybdenum	**16**	0.044		ug/l	1.0	1	EPA 6020	09/17/07	09/19/07 mpl	W7I0735
Total Silver	ND	0.19		ug/l	0.50	1	EPA 6020	09/17/07	09/19/07 mpl	W7I0735
Total Cadmium	ND	0.063		ug/l	0.50	1	EPA 6020	09/17/07	09/19/07 mpl	W7I0735
Total Antimony	ND	1.3		ug/l	5.0	1	EPA 6020	09/17/07	09/19/07 mpl	W7I0735
Total Barium	**36**	0.13		ug/l	0.50	1	EPA 6020	09/17/07	09/19/07 mpl	W7I0735
Total Thallium	**0.30**	0.045	J	ug/l	0.50	1	EPA 6020	09/17/07	09/19/07 mpl	W7I0735
Total Lead	**0.56**	0.11	J	ug/l	1.0	1	EPA 6020	09/17/07	09/19/07 mpl	W7I0735
Nickel, Dissolved	**0.18**	0.041	J	ug/l	2.0	1	EPA 6020	09/17/07	09/19/07 mpl	W7I0734
Lead, Dissolved	**0.56**	0.042	J	ug/l	1.0	1	EPA 6020	09/17/07	09/19/07 mpl	W7I0734
Antimony, Dissolved	**0.28**	0.052	J	ug/l	0.50	1	EPA 6020	09/17/07	09/19/07 mpl	W7I0734
Vanadium, Dissolved	**4.7**	1.2	J	ug/l	5.0	1	EPA 6020	09/17/07	09/19/07 mpl	W7I0734
Zinc, Dissolved	**11**	1.1		ug/l	10	1	EPA 6020	09/17/07	09/19/07 mpl	W7I0734
Alkalinity as CaCO3	**160**			mg/l	2.0	1	SM 2320B	09/17/07	09/18/07 tbd	W7I0680
Carbonate Alkalinity as CaCO3	ND			mg/l	2.0	1	SM 2320B	09/17/07	09/18/07 tbd	W7I0680
Bicarbonate Alkalinity as HCO3	**200**			mg/l	2.0	1	SM 2320B	09/17/07	09/18/07 tbd	W7I0680
Hydroxide Alkalinity as CaCO3	ND			mg/l	2.0	1	SM 2320B	09/17/07	09/18/07 tbd	W7I0680
Ammonia as N	ND	0.024		mg/l	0.10	1	EPA 350.1	09/19/07	09/19/07cwn	W7I0802
Biochemical Oxygen Demand	ND	3.0		mg/l	10	1	SM 5210 B	09/11/07	09/17/07cwn	W7I0422
Cyanide, Free (amenable)	ND			mg/l	0.010	1	SM4500 CN G	09/18/07	09/21/07cwn	W7I0748
Total Cyanide	ND	0.0031		mg/l	0.010	1	SM 4500 CN E	09/18/07	09/21/07cwn	W7I0748
Total Hardness as CaCO3	**170**			mg/l	1.0	1	EPA 200.7	09/19/07	09/19/07 jba	W7I0840
Mercury, Dissolved	ND	0.073		ug/l	0.10	1	EPA 7470A	09/12/07	09/13/07 jlp	W7I0330
Mercury, Total	ND	0.073		ug/l	0.10	1	EPA 7470A	09/12/07	09/13/07 jlp	W7I0330
Phosphate, Total as PO4	**0.047**		J	mg/l	0.15	1	EPA 365.3	09/18/07	09/25/07 hml	W7I0744
Total Dissolved Solids	**470**	4.0		mg/l	10	1	SM2540C	09/12/07	09/14/07 ccc	W7I0488
Soluble Sulfide	ND	0.10		mg/l	0.10	1	SM 4500S2 D	09/13/07	09/13/07cwn	W7I0597
Sulfide, Total	ND			mg/l	0.10	1	SM4500 S2 D	09/12/07	09/12/07cwn	W7I0493
Total Organic Carbon (TOC)	**0.23**	0.013	J	mg/l	0.30	1	SM5310C	09/18/07	09/18/07 jlp	W7I0768
Total Organic Halides	ND	3.1		ug/l	20	1	SM5320B	09/18/07	09/18/07 jlp	W7I0773

14859 East Clark Avenue, City of Industry, California 91745-1396 (626) 336-2139 FAX (626) 336-2634
www.wecklabs.com

Certificate of Analysis

Weck Laboratories, Inc

Conventional Chemistry/Physical Parameters by APHA/EPA/ASTM Methods - Quality Control

Analyte	Sample Result	QC Result	Qualifier	Units	Spike Level	%REC	%REC Limits	RPD	RPD Limit
Batch W7I0422 - General Preparation									
LCS (W7I0422-BS1)					Prepared: 09/11/07		Analyzed: 09/17/07		
Biochemical Oxygen Demand.....		176		mg/l	198	89	85-115		
Batch W7I0488 - General Preparation									
Blank (W7I0488-BLK1)					Prepared: 09/12/07		Analyzed: 09/14/07		
Total Dissolved Solids.....		ND		mg/l					
LCS (W7I0488-BS1)					Prepared: 09/12/07		Analyzed: 09/14/07		
Total Dissolved Solids.....		830		mg/l	824	101	98-103		
Duplicate (W7I0488-DUP1)			**Source: 7091203-03**		Prepared: 09/12/07		Analyzed: 09/14/07		
Total Dissolved Solids.....	709	713		mg/l				0.6	10
Batch W7I0493 - General Preparation									
Blank (W7I0493-BLK1)					Prepared & Analyzed: 09/12/07				
Sulfide, Total.....		ND		mg/l					
Duplicate (W7I0493-DUP1)			**Source: 7091154-01**		Prepared & Analyzed: 09/12/07				
Sulfide, Total.....	0.00	ND		mg/l					200
Batch W7I0597 - General Preparation									
Blank (W7I0597-BLK1)					Prepared & Analyzed: 09/13/07				
Soluble Sulfide.....		ND		mg/l					
LCS (W7I0597-BS1)					Prepared & Analyzed: 09/13/07				
Soluble Sulfide.....		0.10		mg/l	0.100	100	96-105		
Duplicate (W7I0597-DUP1)			**Source: 7091341-01**		Prepared & Analyzed: 09/13/07				
Soluble Sulfide.....	0.20	0.20		mg/l				0	20
Batch W7I0680 - General Preparation									
Blank (W7I0680-BLK1)					Prepared: 09/17/07		Analyzed: 09/18/07		
Bicarbonate Alkalinity as HCO3.....		0.600	J	mg/l					
LCS (W7I0680-BS1)					Prepared: 09/17/07		Analyzed: 09/18/07		
Alkalinity as CaCO3.....		32.5		mg/l	31.9	102	94-108		

14859 East Clark Avenue, City of Industry, California 91745-1396 (626) 336-2139 FAX (626) 336-2634
www.wecklabs.com

Certificate of Analysis

Weck Laboratories, Inc

Conventional Chemistry/Physical Parameters by APHA/EPA/ASTM Methods - Quality Control

Analyte	Sample Result	QC Result	Qualifier	Units	Spike Level	%REC	%REC Limits	RPD	RPD Limit
Batch W7I0680 - General Preparation									
LCS (W7I0680-BS1)					Prepared: 09/17/07		Analyzed: 09/18/07		
Carbonate Alkalinity as CaCO3.....		ND		mg/l	0.00		0-200		
Bicarbonate Alkalinity as HCO3.....		39.7		mg/l	38.9	102	94-108		
Hydroxide Alkalinity as CaCO3.....		ND		mg/l	0.00		0-200		
Duplicate (W7I0680-DUP1)		**Source: 7091154-01**			Prepared: 09/17/07		Analyzed: 09/18/07		
Alkalinity as CaCO3.....	163	162		mg/l				0.5	15
Carbonate Alkalinity as CaCO3.....	0.00	ND		mg/l					200
Bicarbonate Alkalinity as HCO3.....	198	197		mg/l				0.5	15
Hydroxide Alkalinity as CaCO3.....	0.00	ND		mg/l					200
Batch W7I0744 - General Preparation									
Blank (W7I0744-BLK1)					Prepared: 09/18/07		Analyzed: 09/25/07		
Phosphate, Total as PO4.....		ND		mg/l					
LCS (W7I0744-BS1)					Prepared: 09/18/07		Analyzed: 09/25/07		
Phosphate, Total as PO4.....		0.587		mg/l	0.618	95	85-109		
Matrix Spike (W7I0744-MS1)		**Source: 7091154-01**			Prepared: 09/18/07		Analyzed: 09/25/07		
Phosphate, Total as PO4.....	0.0472	0.669		mg/l	0.618	101	71-118		
Matrix Spike Dup (W7I0744-MSD1)		**Source: 7091154-01**			Prepared: 09/18/07		Analyzed: 09/25/07		
Phosphate, Total as PO4.....	0.0472	0.663		mg/l	0.618	100	71-118	0.9	20
Batch W7I0748 - General Preparation									
Blank (W7I0748-BLK1)					Prepared: 09/18/07		Analyzed: 09/21/07		
Cyanide, Free (amenable).....		ND		mg/l					
Total Cyanide.....		ND		mg/l					
LCS (W7I0748-BS1)					Prepared: 09/18/07		Analyzed: 09/21/07		
Cyanide, Free (amenable).....		0.186		mg/l	0.200	93	87-115		
Total Cyanide.....		0.186		mg/l	0.200	93	87-115		
Matrix Spike (W7I0748-MS1)		**Source: 7090747-01**			Prepared: 09/18/07		Analyzed: 09/21/07		
Total Cyanide.....	0.0337	0.236		mg/l	0.200	101	80-117		
Matrix Spike (W7I0748-MS2)		**Source: 7090748-01**			Prepared: 09/18/07		Analyzed: 09/21/07		
Total Cyanide.....	0.0440	0.236		mg/l	0.200	96	80-117		

14859 East Clark Avenue, City of Industry, California 91745-1396 (626) 336-2139 FAX (626) 336-2634
www.wecklabs.com

Certificate of Analysis

Weck Laboratories, Inc

Conventional Chemistry/Physical Parameters by APHA/EPA/ASTM Methods - Quality Control

Analyte	Sample Result	QC Result	Qualifier	Units	Spike Level	%REC	%REC Limits	RPD	RPD Limit
Batch W7I0748 - General Preparation									
Matrix Spike Dup (W7I0748-MSD1)		**Source: 7090747-01**			Prepared: 09/18/07		Analyzed: 09/21/07		
Total Cyanide	0.0337	0.231		mg/l	0.200	99	80-117	2	20
Matrix Spike Dup (W7I0748-MSD2)		**Source: 7090748-01**			Prepared: 09/18/07		Analyzed: 09/21/07		
Total Cyanide	0.0440	0.238		mg/l	0.200	97	80-117	0.8	20
Batch W7I0768 - SM5310									
Blank (W7I0768-BLK1)					Prepared & Analyzed: 09/18/07				
Total Organic Carbon (TOC)		0.0524	J	mg/l					
LCS (W7I0768-BS1)					Prepared & Analyzed: 09/18/07				
Total Organic Carbon (TOC)		4.78		mg/l	5.00	96	90-110		
Matrix Spike (W7I0768-MS1)		**Source: 7091403-01**			Prepared & Analyzed: 09/18/07				
Total Organic Carbon (TOC)	0.139	4.73		mg/l	5.00	92	84-107		
Matrix Spike Dup (W7I0768-MSD1)		**Source: 7091403-01**			Prepared & Analyzed: 09/18/07				
Total Organic Carbon (TOC)	0.139	4.68		mg/l	5.00	91	84-107	1	20
Batch W7I0773 - SM5320									
Blank (W7I0773-BLK1)					Prepared & Analyzed: 09/18/07				
Total Organic Halides		ND		ug/l					
LCS (W7I0773-BS1)					Prepared & Analyzed: 09/18/07				
Total Organic Halides		53.5		ug/l	50.0	107	78-131		
Matrix Spike (W7I0773-MS1)		**Source: 7091105-01**			Prepared & Analyzed: 09/18/07				
Total Organic Halides	ND	115		ug/l	100	115	65-141		
Matrix Spike Dup (W7I0773-MSD1)		**Source: 7091105-01**			Prepared & Analyzed: 09/18/07				
Total Organic Halides	ND	113		ug/l	100	113	65-141	2	20
Batch W7I0802 - General Preparation									
Blank (W7I0802-BLK1)					Prepared & Analyzed: 09/19/07				
Ammonia as N		ND		mg/l					
LCS (W7I0802-BS1)					Prepared & Analyzed: 09/19/07				
Ammonia as N		0.958		mg/l	1.00	96	90-110		

14859 East Clark Avenue, City of Industry, California 91745-1396 (626) 336-2139 FAX (626) 336-2634
www.wecklabs.com

Certificate of Analysis

Weck Laboratories, Inc

Conventional Chemistry/Physical Parameters by APHA/EPA/ASTM Methods - Quality Control

Analyte	Sample Result	QC Result	Qualifier	Units	Spike Level	%REC	%REC Limits	RPD	RPD Limit
Batch W7I0802 - General Preparation									
Matrix Spike (W7I0802-MS1)		**Source: 7082923-01**			Prepared & Analyzed: 09/19/07				
Ammonia as N	0.113	1.12		mg/l	1.00	101	84.6-110		
Matrix Spike (W7I0802-MS2)		**Source: 7082923-02**			Prepared & Analyzed: 09/19/07				
Ammonia as N	0.180	1.23		mg/l	1.00	105	84.6-110		
Matrix Spike Dup (W7I0802-MSD1)		**Source: 7082923-01**			Prepared & Analyzed: 09/19/07				
Ammonia as N	0.113	1.18		mg/l	1.00	107	84.6-110	5	10
Matrix Spike Dup (W7I0802-MSD2)		**Source: 7082923-02**			Prepared & Analyzed: 09/19/07				
Ammonia as N	0.180	1.19		mg/l	1.00	101	84.6-110	3	10

Weck Laboratories, Inc

Metals (Aqueous) by EPA 6000/7000 Series Methods - Quality Control

Analyte	Sample Result	QC Result	Qualifier	Units	Spike Level	%REC	%REC Limits	RPD	RPD Limit
Batch W7I0330 - EPA 7470A									
Blank (W7I0330-BLK1)					Prepared: 09/12/07 Analyzed: 09/13/07				
Mercury, Dissolved		ND		ug/l					
Mercury, Total		ND		ug/l					
LCS (W7I0330-BS1)					Prepared: 09/12/07 Analyzed: 09/13/07				
Mercury, Total		0.963		ug/l	1.00	96	80-120		
Mercury, Dissolved		0.963		ug/l	1.00	96	80-120		
Matrix Spike (W7I0330-MS1)		**Source: 7091154-01**			Prepared: 09/12/07 Analyzed: 09/13/07				
Mercury, Dissolved	ND	1.01		ug/l	1.00	101	70-130		
Mercury, Total	ND	1.01		ug/l	1.00	101	70-129		
Matrix Spike Dup (W7I0330-MSD1)		**Source: 7091154-01**			Prepared: 09/12/07 Analyzed: 09/13/07				
Mercury, Total	ND	0.996		ug/l	1.00	100	70-129	1	20
Mercury, Dissolved	ND	0.996		ug/l	1.00	100	70-130	1	20
Batch W7I0728 - EPA 200.2									
Blank (W7I0728-BLK1)					Prepared: 09/17/07 Analyzed: 09/19/07				
Iron, Dissolved		4.06	J	ug/l					
Aluminum, Dissolved		ND		ug/l					
Boron, Dissolved		ND		ug/l					

14859 East Clark Avenue, City of Industry, California 91745-1396 (626) 336-2139 FAX (626) 336-2634
www.wecklabs.com

Certificate of Analysis

Weck Laboratories, Inc

Metals by EPA 200 Series Methods - Quality Control

Analyte	Sample Result	QC Result	Qualifier	Units	Spike Level	%REC	%REC Limits	RPD	RPD Limit
Batch W7I0728 - EPA 200.2									
Blank (W7I0728-BLK1)					Prepared: 09/17/07	Analyzed: 09/19/07			
Total Aluminum		ND		mg/l					
Strontium, Dissolved		ND		ug/l					
Sodium, Dissolved		ND		mg/l					
Manganese, Dissolved		ND		ug/l					
Total Boron		ND		ug/l					
Calcium		0.0120	J	mg/l					
Calcium, Dissolved		0.0120	J	mg/l					
Iron, Total		4.06	J	ug/l					
Potassium, Dissolved		ND		mg/l					
Potassium		ND		mg/l					
Magnesium		0.00256	J	mg/l					
Magnesium, Dissolved		0.00256	J	mg/l					
Total Manganese		ND		ug/l					
Sodium		ND		mg/l					
Silicon		0.00281	J	mg/l					
Strontium, Total		ND		mg/l					
LCS (W7I0728-BS1)					Prepared: 09/17/07	Analyzed: 09/19/07			
Iron, Dissolved		207		ug/l	200	103	85-115		
Manganese, Dissolved		188		ug/l	200	94	85-115		
Total Aluminum		0.299	Q-08	mg/l	0.200	150	85-115		
Boron, Dissolved		206		ug/l	200	103	85-115		
Aluminum, Dissolved		299	Q-08	ug/l	200	150	85-115		
Sodium, Dissolved		47.2		mg/l	50.0	94	85-115		
Strontium, Dissolved		184		ug/l			85-115		
Total Boron		206		ug/l	200	103	85-115		
Calcium, Dissolved		52.9		mg/l	50.0	106	85-115		
Calcium		52.9		mg/l	50.2	105	85-115		
Iron, Total		207		ug/l	200	103	85-115		
Potassium		51.3		mg/l	52.0	99	85-115		
Potassium, Dissolved		51.3		mg/l	50.0	102	85-115		
Magnesium		49.6		mg/l	50.2	99	85-115		
Magnesium, Dissolved		49.6		mg/l	50.0	99	85-115		
Total Manganese		188		ug/l	200	94	85-115		
Sodium		47.2		mg/l	50.2	94	85-115		
Silicon		1.02		mg/l	0.999	103	85-115		
Strontium, Total		0.184		mg/l	0.200	92	85-115		
Matrix Spike (W7I0728-MS1)		**Source: 7091154-01**			Prepared: 09/17/07	Analyzed: 09/19/07			
Iron, Dissolved	25.2	207		ug/l	200	91	70-130		
Manganese, Dissolved	48.1	234		ug/l	200	93	70-130		

14859 East Clark Avenue, City of Industry, California 91745-1396 (626) 336-2139 FAX (626) 336-2634
www.wecklabs.com

Certificate of Analysis

Weck Laboratories, Inc

Metals by EPA 200 Series Methods - Quality Control

Analyte	Sample Result	QC Result	Qualifier	Units	Spike Level	%REC	%REC Limits	RPD	RPD Limit
Batch W7I0728 - EPA 200.2									
Matrix Spike (W7I0728-MS1)		**Source: 7091154-01**			Prepared: 09/17/07		Analyzed: 09/19/07		
Boron, Dissolved	144	355		ug/l	200	106	70-130		
Sodium, Dissolved	74.9	121		mg/l	50.0	92	70-130		
Total Aluminum	ND	0.210		mg/l	0.200	105	70-130		
Aluminum, Dissolved	ND	210		ug/l	200	105	70-130		
Strontium, Dissolved	839	1020		ug/l			70-130		
Total Boron	141	355		ug/l	200	107	70-130		
Calcium	50.1	103		mg/l	50.2	105	70-130		
Calcium, Dissolved	50.1	103		mg/l	50.0	105	70-130		
Iron, Total	66.8	207		ug/l	200	70	70-130		
Potassium	4.13	54.9		mg/l	52.0	98	70-130		
Potassium, Dissolved	4.18	54.9		mg/l	50.0	101	70-130		
Magnesium	10.1	58.9		mg/l	50.2	97	70-130		
Magnesium, Dissolved	10.4	58.9		mg/l	50.0	97	70-130		
Total Manganese	46.6	234		ug/l	200	94	70-130		
Sodium	75.8	121		mg/l	50.2	90	70-130		
Silicon	15.7	17.2	QM-02	mg/l	0.999	151	70-130		
Strontium, Total	0.821	1.02		mg/l	0.200	97	70-130		
Matrix Spike Dup (W7I0728-MSD1)		**Source: 7091154-01**			Prepared: 09/17/07		Analyzed: 09/19/07		
Iron, Dissolved	25.2	212		ug/l	200	94	70-130	2	20
Boron, Dissolved	144	360		ug/l	200	108	70-130	1	30
Total Aluminum	ND	0.206		mg/l	0.200	103	70-130	2	30
Sodium, Dissolved	74.9	123		mg/l	50.0	95	70-130	1	20
Strontium, Dissolved	839	1010		ug/l			70-130	0.1	30
Manganese, Dissolved	48.1	239		ug/l	200	96	70-130	2	20
Aluminum, Dissolved	ND	206		ug/l	200	103	70-130	2	20
Total Boron	141	360		ug/l	200	110	70-130	1	30
Calcium, Dissolved	50.1	103		mg/l	50.0	105	70-130	0.2	20
Calcium	50.1	103		mg/l	50.2	105	70-130	0.2	30
Iron, Total	66.8	212		ug/l	200	73	70-130	2	30
Potassium, Dissolved	4.18	55.3		mg/l	50.0	102	70-130	0.6	20
Potassium	4.13	55.3		mg/l	52.0	98	70-130	0.6	30
Magnesium	10.1	59.3		mg/l	50.2	98	70-130	0.7	30
Magnesium, Dissolved	10.4	59.3		mg/l	50.0	98	70-130	0.7	20
Total Manganese	46.6	239		ug/l	200	96	70-130	2	30
Sodium	75.8	123		mg/l	50.2	93	70-130	1	30
Silicon	15.7	17.3	QM-02	mg/l	0.999	157	70-130	0.3	30
Strontium, Total	0.821	1.01		mg/l	0.200	97	70-130	0.1	30

Batch W7I0734 - EPA 3005A

14859 East Clark Avenue, City of Industry, California 91745-1396 (626) 336-2139 FAX (626) 336-2634
www.wecklabs.com

Certificate of Analysis

Weck Laboratories, Inc

Metals (Aqueous) by EPA 6000/7000 Series Methods - Quality Control

Analyte	Sample Result	QC Result	Qualifier	Units	Spike Level	%REC	%REC Limits	RPD	RPD Limit
Batch W7I0734 - EPA 3005A									
Blank (W7I0734-BLK1)					Prepared: 09/17/07		Analyzed: 09/19/07		
Cadmium, Dissolved		ND		ug/l					
Beryllium, Dissolved		ND		ug/l					
Barium, Dissolved		ND		ug/l					
Arsenic, Dissolved		ND		ug/l					
Vanadium, Dissolved		ND		ug/l					
Cobalt, Dissolved		ND		ug/l					
Antimony, Dissolved		ND		ug/l					
Zinc, Dissolved		1.55	J	ug/l					
Nickel, Dissolved		ND		ug/l					
Chromium, Dissolved		0.0300	J	ug/l					
Copper, Dissolved		0.190	J	ug/l					
Lead, Dissolved		ND		ug/l					
LCS (W7I0734-BS1)					Prepared: 09/17/07		Analyzed: 09/19/07		
Antimony, Dissolved		49.7		ug/l	50.0	99	85-115		
Cadmium, Dissolved		52.3		ug/l	50.0	105	85-115		
Vanadium, Dissolved		53.0		ug/l	50.0	106	85-115		
Arsenic, Dissolved		51.3		ug/l	50.0	103	85-115		
Barium, Dissolved		50.5		ug/l	50.0	101	85-115		
Beryllium, Dissolved		55.1		ug/l	50.0	110	85-115		
Nickel, Dissolved		56.5		ug/l	50.0	113	85-115		
Cobalt, Dissolved		56.3		ug/l	50.0	113	85-115		
Zinc, Dissolved		51.7		ug/l	50.0	103	85-115		
Chromium, Dissolved		54.2		ug/l	50.0	108	85-115		
Copper, Dissolved		53.3		ug/l	50.0	107	85-115		
Lead, Dissolved		53.6		ug/l	50.0	107	85-115		
Matrix Spike (W7I0734-MS1)		**Source: 7091154-01**			Prepared: 09/17/07		Analyzed: 09/19/07		
Barium, Dissolved	36.9	83.1		ug/l	50.0	92	70-130		
Vanadium, Dissolved	4.74	57.1		ug/l	50.0	105	73-118		
Arsenic, Dissolved	3.44	54.7		ug/l	50.0	103	70-130		
Antimony, Dissolved	0.280	48.3		ug/l	50.0	96	70-130		
Nickel, Dissolved	0.180	52.3		ug/l	50.0	104	70-130		
Cobalt, Dissolved	0.0500	53.1		ug/l	50.0	106	75-125		
Beryllium, Dissolved	ND	54.5		ug/l	50.0	109	70-130		
Cadmium, Dissolved	ND	48.7		ug/l	50.0	97	75-125		
Zinc, Dissolved	11.2	58.6		ug/l	50.0	95	70-130		
Chromium, Dissolved	0.0700	51.8		ug/l	50.0	103	70-130		
Copper, Dissolved	3.39	54.0		ug/l	50.0	101	70-130		
Lead, Dissolved	0.560	50.9		ug/l	50.0	101	70-130		

14859 East Clark Avenue, City of Industry, California 91745-1396 (626) 336-2139 FAX (626) 336-2634
www.wecklabs.com

Certificate of Analysis

Weck Laboratories, Inc

Metals (Aqueous) by EPA 6000/7000 Series Methods - Quality Control

Analyte	Sample Result	QC Result	Qualifier	Units	Spike Level	%REC	%REC Limits	RPD	RPD Limit
Batch W7I0734 - EPA 3005A									
Matrix Spike Dup (W7I0734-MSD1)		**Source: 7091154-01**			Prepared: 09/17/07 Analyzed: 09/19/07				
Arsenic, Dissolved	3.44	54.4		ug/l	50.0	102	70-130	0.5	30
Nickel, Dissolved	0.180	52.0		ug/l	50.0	104	70-130	0.6	20
Zinc, Dissolved	11.2	58.8		ug/l	50.0	95	70-130	0.3	20
Vanadium, Dissolved	4.74	57.1		ug/l	50.0	105	73-118	0.09	20
Antimony, Dissolved	0.280	48.4		ug/l	50.0	96	70-130	0.4	30
Cobalt, Dissolved	0.0500	52.7		ug/l	50.0	105	75-125	0.8	20
Barium, Dissolved	36.9	84.3		ug/l	50.0	95	70-130	1	20
Beryllium, Dissolved	ND	54.9		ug/l	50.0	110	70-130	0.7	20
Cadmium, Dissolved	ND	48.9		ug/l	50.0	98	75-125	0.5	20
Chromium, Dissolved	0.0700	51.8		ug/l	50.0	104	70-130	0.04	30
Copper, Dissolved	3.39	54.2		ug/l	50.0	102	70-130	0.3	30
Lead, Dissolved	0.560	51.6		ug/l	50.0	102	70-130	1	30
Batch W7I0735 - EPA 3005A									
Blank (W7I0735-BLK1)					Prepared: 09/17/07 Analyzed: 09/19/07				
Total Beryllium		ND		ug/l					
Total Vanadium		ND		ug/l					
Total Chromium		ND		ug/l					
Total Cobalt		ND		ug/l					
Total Nickel		ND		ug/l					
Total Copper		0.200	J	ug/l					
Total Zinc		2.22	J	ug/l					
Total Arsenic		0.110	J	ug/l					
Total Selenium		ND		ug/l					
Total Molybdenum		0.0500	J	ug/l					
Total Silver		ND		ug/l					
Total Cadmium		ND		ug/l					
Total Antimony		ND		ug/l					
Total Barium		ND		ug/l					
Total Thallium		0.240	J	ug/l					
Total Lead		ND		ug/l					
LCS (W7I0735-BS1)					Prepared: 09/17/07 Analyzed: 09/19/07				
Total Beryllium		56.5		ug/l	50.0	113	85-115		
Total Vanadium		53.4		ug/l	50.0	107	85-115		
Total Chromium		54.5		ug/l	50.0	109	85-115		
Total Cobalt		56.5		ug/l	50.0	113	85-115		
Total Nickel		56.0		ug/l	50.0	112	85-115		
Total Copper		55.4		ug/l	50.0	111	85-115		
Total Zinc		53.1		ug/l	50.0	106	85-115		

14859 East Clark Avenue, City of Industry, California 91745-1396 (626) 336-2139 FAX (626) 336-2634
www.wecklabs.com

Certificate of Analysis

Weck Laboratories, Inc

Metals (Aqueous) by EPA 6000/7000 Series Methods - Quality Control

Analyte	Sample Result	QC Result	Qualifier	Units	Spike Level	%REC	%REC Limits	RPD	RPD Limit
Batch W7I0735 - EPA 3005A									
LCS (W7I0735-BS1)					Prepared: 09/17/07		Analyzed: 09/19/07		
Total Arsenic		51.4		ug/l	50.0	103	85-115		
Total Selenium		54.5		ug/l	50.0	109	85-115		
Total Molybdenum		51.8		ug/l	50.0	104	85-115		
Total Silver		55.7		ug/l	50.0	111	85-115		
Total Cadmium		53.5		ug/l	50.0	107	85-115		
Total Antimony		51.5		ug/l	50.0	103	85-115		
Total Barium		52.2		ug/l	50.0	104	85-115		
Total Thallium		53.8		ug/l	50.0	108	85-115		
Total Lead		54.9		ug/l	50.0	110	85-115		
Matrix Spike (W7I0735-MS1)		**Source: 7091154-01**			Prepared: 09/17/07		Analyzed: 09/19/07		
Total Beryllium	ND	56.4		ug/l	50.0	113	75-125		
Total Vanadium	4.74	57.9		ug/l	50.0	106	75-125		
Total Chromium	0.110	52.4		ug/l	50.0	105	75-125		
Total Cobalt	0.0500	53.3		ug/l	50.0	106	75-125		
Total Nickel	0.210	52.4		ug/l	50.0	104	75-125		
Total Copper	3.74	54.8		ug/l	50.0	102	75-125		
Total Zinc	10.3	59.8		ug/l	50.0	99	75-125		
Total Arsenic	3.42	55.4		ug/l	50.0	104	75-125		
Total Selenium	0.310	52.7		ug/l	50.0	105	75-125		
Total Molybdenum	15.8	69.3		ug/l	50.0	107	75-125		
Total Silver	ND	49.4		ug/l	50.0	99	75-125		
Total Cadmium	ND	49.7		ug/l	50.0	99	75-125		
Total Antimony	ND	49.0		ug/l	50.0	98	75-125		
Total Barium	35.8	83.9		ug/l	50.0	96	75-125		
Total Thallium	0.300	51.9		ug/l	50.0	103	75-125		
Total Lead	0.560	51.8		ug/l	50.0	103	75-125		
Matrix Spike Dup (W7I0735-MSD1)		**Source: 7091154-01**			Prepared: 09/17/07		Analyzed: 09/19/07		
Total Beryllium	ND	54.9		ug/l	50.0	110	75-125	3	20
Total Vanadium	4.74	56.7		ug/l	50.0	104	75-125	2	20
Total Chromium	0.110	51.8		ug/l	50.0	103	75-125	1	20
Total Cobalt	0.0500	52.6		ug/l	50.0	105	75-125	1	20
Total Nickel	0.210	51.7		ug/l	50.0	103	75-125	1	20
Total Copper	3.74	54.3		ug/l	50.0	101	75-125	0.9	20
Total Zinc	10.3	59.0		ug/l	50.0	97	75-125	1	20
Total Arsenic	3.42	54.3		ug/l	50.0	102	75-125	2	20
Total Selenium	0.310	52.6		ug/l	50.0	105	75-125	0.2	20
Total Molybdenum	15.8	68.0		ug/l	50.0	104	75-125	2	20
Total Silver	ND	48.7		ug/l	50.0	97	75-125	1	20
Total Cadmium	ND	48.9		ug/l	50.0	98	75-125	1	20

14859 East Clark Avenue, City of Industry, California 91745-1396 (626) 336-2139 FAX (626) 336-2634
www.wecklabs.com

Certificate of Analysis

Weck Laboratories, Inc

Metals (Aqueous) by EPA 6000/7000 Series Methods - Quality Control

Analyte	Sample Result	QC Result	Qualifier	Units	Spike Level	%REC	%REC Limits	RPD	RPD Limit
Batch W7I0735 - EPA 3005A									
Matrix Spike Dup (W7I0735-MSD1)		**Source: 7091154-01**			Prepared: 09/17/07		Analyzed: 09/19/07		
Total Antimony	ND	48.1		ug/l	50.0	96	75-125	2	20
Total Barium	35.8	82.5		ug/l	50.0	93	75-125	2	20
Total Thallium	0.300	50.7		ug/l	50.0	101	75-125	2	20
Total Lead	0.560	50.3		ug/l	50.0	100	75-125	3	20

Authorized Signature

Contact: Kim G Tu (Project Manager)

ELAP # 1132
LACSD # 10143
NELAC # 04229CA

The results in this report apply to the samples analyzed in accordance with the chain of custody document. Weck Laboratories certifies that the test results meet all requirements of NELAC unless noted in the Case Narrative. This analytical report must be reproduced in its entirety.

Notes:
The Chain of Custody document is part of the analytical report.
Any remaining sample(s) for testing will be disposed of one month from the final report date unless other arrangements are made in advance.
All results are expressed on wet weight basis unless otherwise specified.
ND = NOT DETECTED at or above the Reporting Limit. If J-value reported, then NOT DETECTED at or above the Method Detection Limit (MDL).
Sub = Subcontracted analysis, original report enclosed.
Dil = Dilution Factor
MDL = Method Detection Limit
MDA = Minimum Detectable Activity

An Absence of Total Coliform meets the drinking water standards as established by the State of California Department of Health Services.
The Reporting Limit (RL) is referenced as laboratory's Practical Quantitation Limit (PQL).
For Potable water analysis, the Reporting Limit (RL) is referenced as Detection Limit for reporting purposes (DLRs) defined by EPA.

If sample collected by Weck Laboratories, sampled in accordance to lab SOP MIS002

Flags for Data Qualifiers:

J = Detected but below the Reporting Limit; therefore, result is an estimated concentration (CLP J-Flag).

Q-08 = This analyte has high bias in the QC sample, but not found in the samples.

QM-02 = The RPD and/or percent recovery for this QC spike sample cannot be accurately calculated due to the high concentration of analyte inherent in the sample.

14859 East Clark Avenue, City of Industry, California 91745-1396 (626) 336-2139 FAX (626) 336-2634
www.wecklabs.com

Columbia Analytical Services, Inc. Chain of Custody

2655 Park Center Drive, Suite A • Simi Valley, CA 93065 • 805-526-7161 • FAX 805-526-7270

CAS Contact: Karen Ryan

Project Number: P0700822
Project Manager: Karen Ryan

7091154

Lab Code	Sample ID	# of Cont.	Matrix	Sample Date	Sample Time	Lab ID	Alkalinity Titr SM 2320 B	Ammonia 350.1	BOD 5 Day SM 5210 B	CN Amen Calc SM 4500-CN- G	CN 335.2	Hardness Calc SM 2340 B	Hg D 7470A
P0700822-001	63-091107	11	Water	09/11/07	0820	Weck Labs	X	X	X	X	X	X	X

Test Comments

Metals T - 200.7	P0700822-001	Al B Ca Fe Mg Mn K Si Na Sr
Metals D - 200.7	P0700822-001	Al B Ca Fe Mg Mn K Na Sr
Phos T - 365.3	P0700822-001	as PO4
Metals T - 6020	P0700822-001	Sb As Ba Be Cd Cr Co Cu Pb Mo Ni Se Ag Tl V Zn (Title 22)
Metals D - 6020	P0700822-001	Sb As Ba Be Cd Cr Co Cu Pb Mo Ni Se Ag Tl V Zn (Title 22) (Field Filtered)
MISC_OUT_1 - None	P0700822-001	Anaylze for TOX by SM5320B

87

Special Instructions/Comments

9/17/2007 Informed Karen Ryan that 5-Day TAT cannot be met. -Kim 2:08pm

Turnaround Requirements

✓ RUSH (Surcharges Apply)

PLEASE CIRCLE WORK DAYS

1 2 3 4 5

___ STANDARD

Requested FAX Date: _____

Requested Report Date: 09/19/07

Report Requirements

___ I. Results Only

✓ II. Results + QC Summaries

___ III. Results + QC and Calibration Summaries

___ IV. Data Validation Report with Raw Data

PQL/MDL/J Y

EDD Y

25°C

Invoice Information

PO# P0700822

Bill to

Relinquished By: [signature] 9/11/07 17:00

Received By: Jaime Gomez 9/11/07 1700

Airbill Number:

7091154

							Hg T 7470A	Metals D 200.7	Metals D 6020	Metals T 200.7	Metals T 6020	MISC_OUT_1 None	Phos T 365.3
P0700822-001	63-091107		Water	09/11/07	0820	Weck Labs	X	X	X	X	X	X	X

88

7091154

							Sulfide D SM 4500-S2- D	Sulfide T SM 4500-S2- D	TDS SM 2540 C	TOC T SM 5310 C
P0700822-001	63-091107		Water	09/11/07	0820	Weck Labs	X	X	X	X

Weck Laboratories, Inc.
Environmental and Analytical Services - Since 1964

Sample Receipt Acknowledgement

WORK ORDER: 7091154

Printed: 9/12/2007 2:27:56PM

Client: Columbia Analytical Services - Simi
Project: Columbia Analytical

Project Manager: Kim G Tu
Project Number: P0700822

Report To:
Columbia Analytical Services - Simi
Karen Ryan
2655 Park Center Dr., Ste. A
Simi Valley, CA 93065
Phone: (805) 577-2083
Fax: (805) 526-7270

Invoice To:
Columbia Analytical Services - AP
Accounts Payable
1317 South 13th Avenue
Kelso, WA 98626
Phone :-
Fax: -

Date Due:	09/25/07 00:00 (10 day TAT)		
Received By:	Jaime Gomez	Date Received:	09/11/07 17:00
Logged In By:	Jaime Gomez	Date Logged In:	09/11/07 17:37

Samples Received at:	**2.5°C**	All containers intact:	**Yes**	Chain of custody completed:	**Yes**
Number of Ice chests/packages:	**1**	Custody seals present:	**NA**	Sample labels & COC agree:	**Yes**
Appropriate Sample Containers:	**No**	Custody seals intact:	**NA**	Samples preserved properly:	**Yes**
		Samples received on ice:	**Yes**	Sample volume sufficient:	**Yes**
		Custody Seals	**No**	Sufficient holding time for all tests:	**Yes**

Analysis	Due	TAT	Expires	Comments

14859 East Clark Avenue, City of Industry, California 91745-1396 (626) 336-2139 FAX (626) 336-2634
www.wecklabs.com

Sample Receipt Acknowledgement

WORK ORDER: 7091154 **Printed: 9/12/2007 2:27:56PM**

Client: Columbia Analytical Services - Simi **Project Manager: Kim G Tu**
Project: Columbia Analytical **Project Number: P0700822**

Analysis	Due	TAT	Expires	Comments
7091154-01 63-091107 [Water] Sampled 09/11/07 08:20 Pacific				**P0700822-001**
200.7 Mg	09/25/07 00:00	10	03/09/08 08:20	
200.7 Al	09/25/07 00:00	10	03/09/08 08:20	
6020 Ba_diss	09/25/07 00:00	10	03/09/08 08:20	
6020 As_diss	09/25/07 00:00	10	03/09/08 08:20	
200.7 Sr_diss	09/25/07 00:00	10	03/09/08 08:20	
200.7 Sr	09/25/07 00:00	10	03/09/08 08:20	
200.7 Si	09/25/07 00:00	10	03/09/08 08:20	
200.7 Na_diss	09/25/07 00:00	10	03/09/08 08:20	
200.7 Na	09/25/07 00:00	10	03/09/08 08:20	
200.7 Mn_DW	09/25/07 00:00	10	03/09/08 08:20	
6020 Cd_diss	09/25/07 00:00	10	03/09/08 08:20	
200.7 Mg_diss	09/25/07 00:00	10	03/09/08 08:20	
6020 Co_diss	09/25/07 00:00	10	03/09/08 08:20	
200.7 K_diss	09/25/07 00:00	10	03/09/08 08:20	
200.7 K	09/25/07 00:00	10	03/09/08 08:20	
200.7 Fe_DW	09/25/07 00:00	10	03/09/08 08:20	
200.7 Fe_diss	09/25/07 00:00	10	03/09/08 08:20	
200.7 Ca_diss	09/25/07 00:00	10	03/09/08 08:20	
200.7 Ca	09/25/07 00:00	10	03/09/08 08:20	
200.7 B_DW	09/25/07 00:00	10	03/09/08 08:20	
200.7 B_diss_DW	09/25/07 00:00	10	03/09/08 08:20	
200.7 Al_diss	09/25/07 00:00	10	03/09/08 08:20	
200.7 Mn_Diss	09/25/07 00:00	10	03/09/08 08:20	
Ammonia EPA 350.1_FIA	09/25/07 00:00	10	10/09/07 08:20	
Phosphate, Total as PO4 365.1 FIA	09/25/07 00:00	10	10/09/07 08:20	
Hg_w 7470	09/25/07 00:00	10	10/09/07 08:20	
Hg_diss 7470	09/25/07 00:00	10	10/09/07 08:20	
Hardness calc	09/25/07 00:00	10	03/09/08 08:20	
Cyanide Total	09/25/07 00:00	10	09/25/07 08:20	
TOC water	09/25/07 00:00	10	10/09/07 08:20	
Sulfide Total_w	09/25/07 00:00	10	09/18/07 08:20	
Sulfide Dissolved	09/25/07 00:00	10	09/18/07 08:20	
Solids, TDS_SM2540C	09/25/07 00:00	10	09/18/07 08:20	

14859 East Clark Avenue, City of Industry, California 91745-1396 (626) 336-2139 FAX (626) 336-2634
www.wecklabs.com

Weck Laboratories, Inc.
Environmental and Analytical Services - Since 1964

Sample Receipt Acknowledgement

WORK ORDER: 7091154 | **Printed: 9/12/2007 2:27:56PM**

Client: Columbia Analytical Services - Simi | **Project Manager:** Kim G Tu
Project: Columbia Analytical | **Project Number:** P0700822

Analysis	Due	TAT	Expires	Comments
7091154-01 63-091107 [Water] Sampled 09/11/07 08:20 Pacific				**P0700822-001**
6020 Be_diss	09/25/07 00:00	10	03/09/08 08:20	
BOD	09/25/07 00:00	10	09/13/07 08:20	
TOX water SM5320B	09/25/07 00:00	10	09/25/07 08:20	
Alkalinity group	09/25/07 00:00	10	09/25/07 08:20	
6020 Zn_diss	09/25/07 00:00	10	03/09/08 08:20	
6020 V_diss	09/25/07 00:00	10	03/09/08 08:20	
6020 Sb_diss	09/25/07 00:00	10	03/09/08 08:20	
6020 Pb_diss	09/25/07 00:00	10	03/09/08 08:20	
6020 Ni_diss	09/25/07 00:00	10	03/09/08 08:20	
6020 Metals CAM_w	09/25/07 00:00	10	03/09/08 08:20	
6020 Cu_diss	09/25/07 00:00	10	03/09/08 08:20	
6020 Cr_diss	09/25/07 00:00	10	03/09/08 08:20	
Cyanide Amenable	09/25/07 00:00	10	09/25/07 08:20	

Comments:

Authorized Signature

9/12/2007
Date

Note:
If any of the information included in this sample receipt acknowledgement is incorrect (sample information, analysis, etc), please contact the lab at (626) 336-2139. Thank you.

14859 East Clark Avenue, City of Industry, California 91745-1396 (626) 336-2139 FAX (626) 336-2634
www.wecklabs.com

APPENDIX J.4

Geochemical Database - Koehn Sub-basin

TABLE J.4-1
GEOCHEMICAL DATABASE
FROM USGS AND DWR SOURCES
BEACON SOLAR ENERGY PROJECT
KERN COUNTY, CALIFORNIA

WELL DATA[1]			WATER CHEMISTRY																					
STATE WELL NUMBER (DWR)	LATITUDE	LONGTUDE	Sample Date	Temperature	pH	Total Dissolved Solids (TDS)	Silica	Calcium	Magnesium	Sodium	Potassium	Alkalinity		Sulfate	Chloride	Fluoride	Nitrate and Nitrite (as N)	Nitrate (NO_3)	Arsenic	Boron	Iron	Manganese	Hardness ($CaCO_3$)	COMMENTS[9]
												Bicarbonate	Carbonate											
	NAD 27	NAD 27	Mo/Yr	Degrees Centigrade	pH units	mg/L	mg/L	mg/L	mg/L	mg/L	mg/L	mg/L	mg/L	mg/L	mg/L	mg/L	mg/L	mg/L	mg/L	mg/L	mg/L	mg/L	mg/L	
29S/39E-12L02	**35°25'31"**	**117°47'18"**	Oct-17	--	--	1,010	55	99	52	154	--	285	ND	468	21	--	--	0.8	--	--	--	--	461	
29S/39E-12L03	**35°25'33"**	**117°47'19"**	Oct-17	--	--	887	74	32	9.7	67	--	176	10	59	27	--	--	6.4	--	--	--	--	120	
29S/39E-12N01	**35°25'07"**	**117°45'16"**	Sep-55	--	7.4	992	--	74	60	143	7.3	302	ND	432	25	0.7	--	7.6	--	0.71	--	--	432	
29S/39E-15M01	**35°24'26"**	**117°47'12"**	Jun-53	--	8.4	1,400		79	117	182	11	216	4	782	50	0.7	--	3.7	--	0.60	--	--	679	
			Jul-57	--	8.0	1,510	20	144	102	184	13	ND	ND	810	260	0.4	--	ND	--	0.75	--	--	782	
			Sep-58	--	8.2	1,130	31	82	91	110	7.2	256	ND	576	20	0.6	--	4.1	--	0.42	--	--	579	
			Jul-59	--	7.6	--	--	--	--	--	--	264	ND	-	23	--	--	--	--	--	--	--	594	
			Apr-60	--	7.7	1,100	29	83	95	122	7	253	ND	562	23	1.3	--	1.9	--	0.52	--	--	598	
			Jul-60	--	8.2	11,160	26	74	30	216	14	242	ND	551	23	0.7	--	ND	--	0.60	--	--	308	
			Aug-61	--	7.9	1,200	26	85	94	108	8.5	251	ND	576	30	0.7	--	ND	--	0.62	--	--	599	
			Apr-62	--	7.6	--	--	--	--	--	--	263	ND	--	24	--	--	--	--	--	--	--	575	
29S/39E-20QS01	**--**	**--**	Mar-53	--	8.2	1,260	34	95	96	160	4	298	--	698	24	0.5	--	1.0	--	0.90	--	--	632	NOT ON USGS DATABASE
			Jan-54	--	8.0	1,380	--	97	99	160	7.3	298	ND	724	23	0.6	--	ND	--	0.21	--	--	650	
29S/39E-23J02	**35°23'50"**	**117°45'16"**	Jul-86	26.0	8.1	448	32	40	15	86	6.2	--	--	90	76	0.2	1.9	--	--	0.550	9	26	160	
			Aug-87	26.0	7.8	451	36	40	15	87	6.1	--	--	89	69	0.3	2.5	--	--	0.550	9	17	160	
			Oct-88	26.0	--	--	--	--	--	--	--	--	--	--	--	--	--	--	--	--	--	--	--	
			Apr-89	21.5	--	--	--	--	--	--	--	--	--	--	--	--	--	--	--	--	--	--	--	
			Apr-90	27.0	8.0	461	40	39	13	89	5.6	214	--	93	57	0.3	4.0	--	--	0.740	0.005	<0.001	150	
			Aug-91	27.0	--	--	--	--	--	--	--	--	--	--	--	--	--	--	--	--	--	--	--	
			Aug-92	26.5	--	--	--	--	--	--	--	--	--	--	--	--	--	--	--	--	--	--	--	
			Aug-93	23.0	8.0	434	30	39	14	82	5.0	215		92	53	0.3	2.8	9.16		0.570	0.010	0.003	160	
			Sep-94	25.5	--	--	--	--	--	--	--	--	--	--	--	--	--	--	--	--	--	--	--	
			Jun-96	27.0	7.7	439	40	42	13	78	5.9	201		91	51	0.3	4.2	--	--	0.548	<0.003	0.001	150	
			Jul-97	27.0	--	--	--	--	--	--	--	--	--	--	--	--	--	--	--	--	--	--	--	
			Jul-98	26.2	--	--	--	--	--	--	--	--	--	--	--	--	--	--	--	--	--	--	--	
			Jul-99	27.0	7.8	434	40.3	37.6	13.3	79.8	5.96	--	--	90.4	46.9	0.31	4.02			0.555	<0.010	<0.010	150	
			Jul-00	27.2	--	--	--	--	--	--	--	--	--	--	--	--	--	--	--	--	--	--	--	
			Jul-01	27.2	7.7	437	38.3	37.7	13.3	86.3	5.72	201		89.2	48.4	0.3	4.06		0.01	0.580	<0.010	<0.010	150	
			Jul-02	28.0	--	--	--	--	--	--	--	--	--	--	--	--	--	--	--	--	--	--	--	
			Aug-03	26.5	--	--	--	--	--	--	--	--	--	--	--	--	--	--	--	--	--	--	--	
			Aug-04	27.0	7.7	436	38.4	37.9	13.3	84	5.58	197		92	48.9	0.35	4.08		0.01	0.569	<0.006	<0.006	--	
			Aug-05	26.5	--	--	--	--	--	--	--	--	--	--	--	--	--	--	--	--	--	--	--	
			Aug-06	26.5	--	--	--	--	--	--	--	--	--	--	--	--	--	--	--	--	--	--	--	
29S/39E-29M01	**35°22'48"**	**117°49'29"**	Apr-53	--	7.7	714	4	50	37	141	9	227	--	138	187	0.8	--	5.0	--	1.30	--	--	277	
			Apr-60	--	7.9	611	37	37	28	121	8.2	211	ND	171	82	0.9	--	3.0	--	0.54	--	--	208	
29S/39E-29N01	**35°22'32"**	**117°49'28"**	Aug-55	--	8.3	739	--	49	53	132	12	285	17	225	100	1.0	--	8.4	--	1.60	--	--	340	
			Jul-57	--	7.9	759	34	48	38	174	8	235	ND	104	230	1.2	--	3.7	--	2.20	--	--	276	
			Jul-60	--	8.2	590	31	40	34	106	6.8	217	ND	182	80	0.5	--	2.5	--	0.62	--	--	240	
			Aug-61	--	7.8	--	--	--	--	--	--	230	ND	--	88	--	--	--	--	--	--	--	277	
			Apr-62	--	8.5	--	--	--	--	--	--	200	19	--	84	--	--	--	--	--	--	--	270	
			Jan-76	--	--	626	39	39	41	100	7.5	227	--	200	74	0.8	2.8	--	0.003	0.65	<0.10	--	270	
29S/39E-32E01	**35°22'04"**	**117°49'30"**	Jun-78	29.0	6.9	1,860	76	230	140	200	12	190	ND	420	670	0.5	4.2	--	--	1.1	0.21	--	1,200	
			Apr-79	22.0	7.1	1,930	72	226	134	224	11	--	--	526	644	0.4	--	17	--	1.4	0.03	--	1,100	
			Jun-80	27.5	7.4	1,210	65	120	73	170	10	--	--	330	330	0.2	3.6	--	--	1.0	0.02	--	600	
			Jun-82	23.5	7.5	2,030	63	210	110	310	14	--	--	540	660	0.4	6.2	--	--	2.7	0.05	0.02	980	
			Aug-83	25.5	7.2	--	68	410	240	460	18	--	--	1,100	1,200	0.4	6.8	4.92	--	2.9	0.07	0.04	2,000	
29S/39E-33H01	**35°22'09"**	**117°47'22"**	Aug-55	26.0	7.9	1,030	--	47	36	160	0.8	146	ND	74	305	0.2	--	6.9	--	1.00	--	--	270	

TABLE J.4-1
GEOCHEMICAL DATABASE
FROM USGS AND DWR SOURCES
BEACON SOLAR ENERGY PROJECT
KERN COUNTY, CALIFORNIA

WELL DATA[1]			WATER CHEMISTRY																					
STATE WELL NUMBER (DWR)	LATITUDE	LONGTUDE	Sample Date	Temperature	pH	Total Dissolved Solids (TDS)	Silica	Calcium	Magnesium	Sodium	Potassium	Alkalinity		Sulfate	Chloride	Fluoride	Nitrate and Nitrite (as N)	Nitrate (NO_3)	Arsenic	Boron	Iron	Manganese	Hardness ($CaCO_3$)	COMMENTS[9]
	NAD 27	NAD 27	Mo/Yr	Degrees Centigrade	pH units	mg/L	mg/L	mg/L	mg/L	mg/L	mg/L	Bicarbonate mg/L	Carbonate mg/L	mg/L	mg/L	mg/L	mg/L	mg/L	mg/L	mg/L	mg/L	mg/L	mg/L	
			Sep-58	--	8.5	778	36	51	30	170	6.7	134	14	88	284	ND	--	5.2	--	0.56	--	--	250	
			Jul-59	24.0	7.3	804	40	58	34	157	6.8	159	--	107	280	0.4	--	1.2	--	1.10	--	--	280	
			Apr-60	--	7.7	696	32	47	28	149	7.4	149	ND	67	262	0.4	--	5.6	--	0.72	--	--	230	
			Jul-60	--	8.3	712	26	41	27	156	8.6	141	3	64	261	0.1	--	0.9	--	0.78	--	--	210	
			Aug-61	--	8.1	--	--	--	--	--	--	--	ND	--	251	--	--	--	--	--	--	--	200	
			Jun-78	31.0	7.4	636	32	42	23	150	7	170	ND	80	210	0.2	1.6	--	--	0.77	0.04	--	200	
29S/39E-34D01	**34°22'33"**	**117°47'06"**	Jul-84	30.0	8.2	465	33	22	8.8	130	3.7	--	--	76	90	0.2	1.1	--	--	1	--	--	91	
29S/40E-22E02	**35°23'54"**	**117°40'57"**	Aug-55	--	7.5	329	--	8	2	115	2	165	ND	79	39	0.6	--	2.2	--	0.38	--	--	329	
30S/37E-12N01	**35°19'55"**	**117°57'58"**	Oct-53	--	8.2	2,350	54	53	3.2	734	6	196	--	934	427	8.0	--	2.0	--	0.033	--	--	146	
30S/37E-23D01	**35°18'48"**	**117°59'08"**	Mar-53	--	7.5	2,340	30	164	4	602	4	102	ND	999	480	4.0	--	0.7	--	1.80	--	--	426	
30S/37E-23J01	**35°18'26"**	**117°58'06"**	Aug-55	--	8.3	515	--	66	12	102	2.6	256	2	156	42	0.8	--	3.9	--	1.70	--	--	214	
			Jul-57	--	7.8	561	27	64	16	106	3.5	281	ND	155	43	1.5	--	4.7	--	2.00	--	--	226	
			Sep-58	--	8.6	--	--	--	--	--	--	250	14	--	39	--	--	--	--	--	--	--	203	
			Jul-59	--	7.5	--	--	--	--	--	--	290	ND	--	35	--	--	--	--	--	--	--	--	
			Aug-61	--	7.4	600	30	82	12	110	2.8	296	ND	159	49	1.0	--	6.7	--	1.60	--	--	254	
			Apr-62	--	7.6	535	33	61	16	104	3	295	ND	132	35	1.0	--	0.9	--	0.90	--	--	218	
30S/37E-23J03	**35°18'27"**	**117°58'09"**	Jun-39	--	--	499	32	65	14	90	--	294	--	116	37	--	--	--	--	--	--	--	220	
			Jan-49	--	7.6	555	40	72	14	100	--	316	--	125	48	--	--	--	--	--	--	--	237	
			Aug-49	--	7.3	545	38	71	14	98	--	303	--	128	47	--	--	--	--	--	--	--	235	
			Apr-51	--	7.7	520	41	73	14	85	--	285	--	114	53	--	--	--	--	--	--	--	240	
			Oct-52	--	6.7	1,410	63	176	22	296	--	176	--	145	565	--	--	3.6	--	--	--	--	530	
30S/37E-24K01	**35°18'32"**	**117°57'14"**	May-53	--	7.7	604	50	71	7	113	4	275	--	174	44	1.6	--	2.0	--	2.8	--	--	206	
30S/37E-24R01	**35°18'14"**	**117°57'10"**	Mar-53	--	7.5	525	40	66	19	80	2.6	294	--	135	32	1.6	--	2.5	--	1	--	--	243	
30S/37E-26D01	**35°17'52"**	**117°59'05"**	Jun-53	--	7.6	1,190	--	164	55	1,170	4.5	454	ND	382	133	0.5	--	52	--	0.70	--	--	636	
			Aug-55	--	8.0	796	31	56	39	146	4.4	206	ND	290	96	0.5	--	32	--	0.48	--	--	300	
30S/37E-26E01	**35°17'45"**	**117°59'04"**	Mar-53	--	7.6	490	26	67	21	78	3	315	--	109	26	0.7	--	3.7	--	0.6	--	--	490	
30S/37E-26N01	**35°17'25"**	**117°59'03"**	Jan-76	--	7.7	549	25	77	17	88	3	--	ND	130	63	0.9	--	0.1	--	0.41	--	--	21	NOT ON USGS DATABASE
30S/37E-28H01	**35°17'01"**	**118°00'22"**	Jul-55	--	7.7	540	--	70	34	75	2	305	ND	164	32	0.9	--	11.0	--	0.48	--	--	315	
			Sep-58	--	7.8	572	23	71	31	84	1	322	ND	158	36	0.5	--	8.0	--	0.40	--	--	305	
			Jul-59	--	7.6	--	--	--	--	--	--	312	ND	--	34	--	--	--	--	--	--	--	301	
			Aug-61	--	8.2	640	43	46	18	150	4	238	ND	109	154	0.9	--	ND	--	0.75	--	--	189	
			Apr-62	--	7.7	567	28	36	51	93	3	331	ND	152	34	1.0	--	6.0	--	0.12	--	--	300	
30S/37E-36C01	**--**	**--**	Mar-53	--	7.7	489	40	57	16	82	4	176	--	121	80	0.4	--	0.6	--	0.7	--	--	208	NOT ON USGS DATABASE
30S/37E-36N01	**35°16'21"**	**117°57'55"**	Mar-53	--	7.7	511	31	58	15	89	5	156	--	128	103	0.2	--	3.5	--	1	--	--	206	
30S/38E-03B01	**35°21'37"**	**117°53'12"**	Apr-55	--	7.7	27,900	--	268	180	10,000	52	372	ND	2,610	14,600	1.2	--	ND	--	28	--	--	1,410	
			Jul-57	--	7.4	22,400	33	224	120	8,100	78	342	ND	2,110	11,500	1.8	--	ND	--	28	--	--	1,050	
			Sep-58	--	7.4	17,000	8	210	95	5,980	52	204	ND	1,570	8,970	0.9	--	11.0	--	20	--	--	915	
			Jul-59	--	6.9	54,600	--	1,740	782	18,400	160	166	ND	2,140	31,300	8.0	--	5.0	--	---	--	--	6,320	
			Aug-61	--	6.9	68,400	43	1,200	389	24,200	220	306	ND	5,330	36,800	0.6	--	ND	--	28	--	--	4,600	
			Apr-62	--	6.7	91,500	68	1,190	312	34,000	320	366	ND	5,160	50,200	4.0	--	2.5	--	40	--	--	4,230	
			May-62	--	6.9	99,900	54	1,250	298	36,300	300	450	ND	5,380	55,800	3.3	--	3.7	--	40	--	--	4,350	
30S/38E-03B03	**35°21'32"**	**117°53'13"**	Jan-76	--	--	68,800	48	670	210	25,000	180	864	--	5,200	37,000	0.4	0.4	--	0.003	63	0.17	--	2,500	
30S/38E-04D02	**35°21'36"**	**117°54'51"**	Jun-80	30.5	7.9	3,080	51	160	32	830	16	--	--	1,000	910	2.3	0.28	--	--	21.0	0.06	--	530	NOT IN USGS GW DATABASE
			Jun-81	31.0	7.9	3,170	47	160	31	900	15	--	--	990	950	2.2	0.30	--	--	22.0	0.16	0.03	530	
			Jun-82	31.6	7.9	3,290	45	160	32	900	12	--	--	1,100	960	2.3	0.27	--	--	22.0	0.02	0.04	530	
			Aug-83	30.0	7.9	3,310	39	160	32	910	14	--	--	1,100	980	2.5	0.25	--	--	22.0	0.50	0.01	530	
			Jun-84	35.0	7.8	3,340	45	160	31	920	12	--	--	1,100	1,000	2.4	0.28	--	--	21.0	0.60	0.01	530	

TABLE J.4-1
GEOCHEMICAL DATABASE
FROM USGS AND DWR SOURCES
BEACON SOLAR ENERGY PROJECT
KERN COUNTY, CALIFORNIA

WELL DATA[1]			WATER CHEMISTRY																					
STATE WELL NUMBER (DWR)	LATITUDE	LONGTUDE	Sample Date	Temperature	pH	Total Dissolved Solids (TDS)	Silica	Calcium	Magnesium	Sodium	Potassium	Alkalinity		Sulfate	Chloride	Fluoride	Nitrate and Nitrite (as N)	Nitrate (NO_3)	Arsenic	Boron	Iron	Manganese	Hardness ($CaCO_3$)	COMMENTS[9]
												Bicarbonate	Carbonate											
	NAD 27	NAD 27	Mo/Yr	Degrees Centigrade	pH units	mg/L	mg/L	mg/L	mg/L	mg/L	mg/L	mg/L	mg/L	mg/L	mg/L	mg/L	mg/L	mg/L	mg/L	mg/L	mg/L	mg/L	mg/L	
			Aug-85	30.0	8.0	--	39	160	--	900	13	--	--	1,500	940	2.3	0.27	--	--	23.0	0.30	0.02	--	
			Jul-86	31.5	8.0	3,110	31	130	30	910	14	--	--	990	930	2.2	0.27	--	--	23.0	0.40	0.01	450	
			Sep-87	30.0	--	--	--	--	--	--	--	--	--	--	--	--	--	--	--	--	--	--	--	
			Oct-88	29.0	--	--	--	--	--	--	--	--	--	--	--	--	--	--	--	--	--	--	--	
			Apr-89	22.5	--	--	--	--	--	--	--	--	--	--	--	--	--	--	--	--	--	--	--	
			Apr-90	25.0	7.7	3,220	52	120	30	890	13	110	ND	1,100	940	1.3	0.30	--	--	22.0	0.50	0.01	420	
			Aug-91	34.0	--	--	--	--	--	--	--	--	--	--	--	--	--	--	--	--	--	--	--	
			Aug-92	35.0	--	--	--	--	--	--	--	--	--	--	--	--	--	--	--	--	--	--	--	
			Aug-93	33.0	7.9	2,780	48	150	29	819	10	90	--	1,000	660	2.4	0.28	--	--	22.0	<0.01	0.03	490	
			Jul-08	25.0	--	--	--	--	--	--	--	--	--	--	--	--	--	--	--	--	--	--	--	
			Jun-96	24.5	7.8	2,980	53	160	29	780	13	116	--	1,100	760	2.3	0.68	2.9	--	20.6	0.029	0.016	520	
			Jul-97	24.5	--	--	--	--	--	--	--	--	--	--	--	--	--	--	--	--	--	--	--	
			Jul-98	23.7	--	--	--	--	--	--	--	--	--	--	--	--	--	--	--	--	--	--	--	
			Jul-99	26.0	7.7	3,010	52	151	31	816	12	--	--	1,080	784	2.3	0.28	--	--	22.4	0.053	0.0038	500	
			Jul-00	26.1	--	--	--	--	--	--	--	--	--	--	--	--	--	--	--	--	--	--	--	
			Jul-01	25.5	7.6	2,960	54	143	29	803	12	102	ND	1,090	769	2.2	0.26	--	0.006	21.6	0.048	<0.01	480	
			Jul-02	26.0	--	--	--	--	--	--	--	--	--	--	--	--	--	--	--	--	--	--	--	
			Aug-03	25.5	--	--	--	--	--	--	--	--	--	--	--	--	--	--	--	--	--	--	--	
			Aug-04	24.5	7.6	2,950	52	144	26	789	21	100	--	1,080	775	2.2	0.28	--	0.005	20.5	0.129	0.0068	470	
			Aug-05	24.0	--	--	--	--	--	--	--	--	--	--	--	--	--	--	--	--	--	--	--	
			Aug-06	24.5	--	--	--	--	--	--	--	--	--	--	--	--	--	--	--	--	--	--	--	
30S/38E-05A01	**35°21'36"**	**117°54'51"**	Oct-53	--	7.8	--	65	148	30	653	10	123	--	1,100	501	2.4	--	1.5	--	20	--	--	493	
			Aug-55	--	7.9	3,390	--	167	39	940	30	107	ND	1,150	975	2.5	--	ND	--	18	--	--	578	
			Jul-57	--	7.6	3,400	34	154	39	918	15	108	ND	1,120	910	2.4	--	ND	--	16	--	--	545	
			Sep-58	--	8.1	--	--	--	--	--	--	104	ND	--	881	--	--	--	--	--	--	--	543	
			Jul-59	--	7.4	--	--	--	--	--	--	110	ND	--	850	--	--	--	--	--	--	--	530	
			Aug-61	--	7.6	--	--	--	--	--	--	108	ND	--	798	--	--	--	--	--	--	--	560	
			Apr-62	--	7.8	3,270	38	157	40	897	14	108	ND	1,120	890	2.4	--	ND	--	20	--	--	557	
			May-69	--	7.9	3,010	--	149	35	840	12	103	ND	1,080	820	2.7	--	1.2	--	19	--	--	520	
			May-73	--	7.7	3,140	46	160	29	860	14	101	ND	1,100	860	2.6	0.08	--	--	23	--	--	520	
			May-74	--	7.8	3,180	48	150	29	910	14	103	ND	1,100	850	3.4	0.22	--	--	23	0.05	--	490	
			May-75	--	7.6	3,040	48	150	29	820	10	109	ND	1,100	800	2.4	0.27	--	--	30	0.02	--	490	
			May-76	--	7.2	3,190	41	150	30	860	13	109	ND	12,300	810	2.3	0.34	--	--	21	<0.010	--	500	
			Aug-77	--	7.9	3,220	44	160	30	900	14	100	ND	1,100	900	2.2	--	1.6	--	22	0.24	--	520	
			Jun-78	--	7.4	3,170	61	150	31	900	15	110	ND	1,100	840	2.2	0.33	--	--	22	0.03	--	500	
			Apr-79	--	7.4	3,050	60	135	31	822	12	--	--	1,090	820	2.2	--	1.4	--	25	0.03	--	460	
30S/38E-05R03	**35°20'49"**	**117°54'51"**	Jan-76	--	--	59,500	30	12	8.4	22,000	97	1,120	--	6,700	30,000	2.8	0.15	--	0.052	58	0.11	--	65	NOT ON USGS GW DATABASE
30S/38E-08J01	**35°20'15"**	**117°54'54"**	May-53	--	7.6	4,600	75	59	14	1,630	14	263	--	535	2,130	1.6	--	5.0	--	2.60	--	--	205	
30S/38E-18H01	**35°19'38"**	**117°56'10"**	Jan-76	--	8.1	561	70	68	13	99	8.4	173	ND	130	82	0.5	1.0	--	0.004	0.77	0.02	--	220	
30S/38E-19K01	**35°18'30"**	**117°56'28"**	Oct-17	--	--	533	66	60	15	90	--	302	ND	127	25	--	--	0.9	--	--	--	--	212	
			Aug-55	--	8.2	361	--	35	8	86	5	219	ND	66	51	0.8	--	0.7	--	0.25	--	--	120	
			Jul-57	26.0	7.9	363	--	36	9	84	4	244	ND	28	53	1.2	--	2.0	--	0.35	--	--	127	
			Sep-58	26.0	7.9	--	--	--	--	--	--	234	ND	--	60	--	--	--	--	--	--	--	123	
			Jul-59	26.0	7.8	--	30	64	13	84	3	311	ND	96	30	0.8	--	1.0	--	0.34	--	--	210	
			Aug-61	--	7.6	--	--	--	--	--	--	330	ND	--	--	--	--	--	--	--	--	--	220	
			Apr-62	--	7.7	--	--	--	--	--	--	362	ND	--	--	--	--	--	--	--	--	--	--	
30S/38E-19L01	**35°18'29"**	**117°56'30"**	Jan-76	--	8.1	474	27	65	12	80	2.8	305	ND	110	25	1.0	0.16	--	0.003	0.32	<0.010	--	210	

TABLE J.4-1
GEOCHEMICAL DATABASE
FROM USGS AND DWR SOURCES
BEACON SOLAR ENERGY PROJECT
KERN COUNTY, CALIFORNIA

WELL DATA[1]			WATER CHEMISTRY																					
STATE WELL NUMBER (DWR)	LATITUDE	LONGTUDE	Sample Date	Temperature	pH	Total Dissolved Solids (TDS)	Silica	Calcium	Magnesium	Sodium	Potassium	Alkalinity		Sulfate	Chloride	Fluoride	Nitrate and Nitrite (as N)	Nitrate (NO_3)	Arsenic	Boron	Iron	Manganese	Hardness ($CaCO_3$)	COMMENTS[9]
												Bicarbonate	Carbonate											
	NAD 27	NAD 27	Mo/Yr	Degrees Centigrade	pH units	mg/L	mg/L	mg/L	mg/L	mg/L	mg/L	mg/L	mg/L	mg/L	mg/L	mg/L	mg/L	mg/L	mg/L	mg/L	mg/L	mg/L	mg/L	
30S/38E-19M01	35°18'32"	117°56'58"	Oct-47	--		368	31	0	38	10	83	214	ND	33	66	--	--	2.0	--	--	--	--	134	
			May-53	--	7.7	492	40	68	14	77	2	284	--	122	26	1.6	--	1.3	--	0.40	--	--	227	
30S/38E-20C01	35°18'52"	117°55'24"	Mar-53	--	7.9	517	39	69	13	84	6	300	--	122	33	0.8	--	0.7	--	1.10	--	--	226	
			Apr-61	--	7.5	466	50	63	13	94	4	328	ND	99	27	1.0	--	2.6	--	0.31	--	--	211	
30S/38E-20C02	35°18'51"	117°55'27"	May-53	--	8.1	510	49	60	10	105	5	355		85	28	0.9	--	0.3	--	0.80	--	--	191	
30S/38E-20C03	35°18'55"	117°55'37"	Jan-76	--	--	510	47	773	9.7	85	6	308	--	100	34	1.1	0.35	--	0.008	0.46	<0.01	--	220	
30S/38E-20F01	35°18'44"	117°55'39"	Dec-55	--	7.7	466	--	70	11	82	4	308	ND	117	28	1.1	--	1.1	--	0.24	--	--	220	
			Jul-57	22.0	8.0	497	26	65	11	92	5	322	ND	109	28	2.2	--	ND	--	0.25	--	--	208	
			Dec-57	--	7.6	--	--	--	--	--	--	301	ND	--	30	--	--	--	--	--	--	--	266	
			Jul-59	20.0	7.9	--	--	--	--	--	--	322	ND	--	--	--	--	--	--	--	--	--	210	
			Apr-62	--	8.0	517	34	67	18	90	5	303	ND	123	30	1.0	--	ND	--	0.44	--	--	240	
30S/38E-21D01	35°18'33"	117°54'42"	May-53	--	7.6	531	75	67	17	70	7	253	--	134	33	1.6	--	1.5	--	0.15	--	--	237	
30S/38E-21N01	35°18'11"	117°54'52"	Aug-60	--	7.3	424	17	26	20	94	4	214	ND	119	38	1.0	--	ND	--	0.50	--	--	147	
			Aug-62	--	8.0	446	31	30	12	105	5	239	ND	108	35.0	1.0	--	ND	--	0.50	--	--	124	
30S/38E-24F01	35°16'21"	117°57'55"	May-53	--	7.9	13,100	--	1,650	36	3,190	36	61	ND	844	7,250	3.2	--	5.0	--	51	--	--	4,270	
			Feb-76	--	7.6	--	8.7	1,200	80	4,000	43	70	ND	--	9,200	3.7	0.03	--	0.001	79	0.03	--	3,300	
30S/38E-27M01	35°17'40"	117°53'50"	Feb-76	--	8.7	883	8.5	4.6	1.4	340	5.6	638	ND	110	86	6.1	0.67	--	0.200	2.30	0.66	--	17	
30S/38E-27M02	35°17'40"	117°53'50"	Feb-76	--	8.7	1,520	7.9	4.0	0.7	580	8.4	589	ND	180	380	5.1	0.02	--	0.020	2.80	0.23	--	13	
30S/38E-28D01	35°17'59"	117°54'47"	--	--	--	--	--	--	--	--	--	--	--	--	--	--	--	--	--	--	--	--	--	
30S/38E-28G01	35°17'41"	117°54'20"	May-73	--	7.9	473	32	64	14	67	3.8	151	ND	120	95	0.4	0.37	--	--	0.38	--	--	220	
30S/38E-28N01	35°17'15"	117°54'51"	Feb-76	--	8.1	501	30	67	13	76	4.6	162	ND	130	98	0.4	0.33	--	0.006	0.43	<0.01	--	220	
			Jun-78	22.5	7.7	522	33	75	15	84	5.6	200	ND	110	100	0.4	0.09	--	--	0.41	0.04	--	250	
			Apr-79	26.0	6.9	521	35	69	13	83	5.0	--	--	116	116	0.4	--	--	--	0.50	0.04	--	230	
			Jun-80	26.5	7.4	508	24	58	17	84	7.2	--	--	130	130	0.4	0.08	--	--	0.49	0.63	--	210	
			Jun-81	22.0	6.0	495	25	61	15	83	6.7	--	--	99	99	0.3	0.08	--	--	0.42	0.13	0.20	210	
			Jun-82	22.0	7.0	492	23	56	13	90	6.6	--	--	96	96	0.4	<0.1	--	--	0.40	--	0.17	190	
30S/38E-28N02	35°17'15"	117°54'51"	Feb-76	--	8.7	883	24	290	39	120	8.5	638	ND	670	170	0.6	0.31	--	0.004	0.5	<0.1	--	880	
			Jun-78	24.0	7.6	1,030	26	150	43	130	7	150	ND	390	210	0.4	0.1	--	--	0.55	0.07	--	550	
30S/38E-29A01	35°18'02"	117°55'00"	Jun-78	23.5	7.8	422	28	38	11	92	5.0	210	ND	100	42	1.0	0.19	--	--	0.42	,0.01	--	140	
			Apr-79	24.0	7.5	444	30	44	11	94	4.5	--	--	111	46	0.9	--	2.0	--	0.50	<0.01	--	160	
			Jun-80	28.5	7.9	422	23	40	10	88	5.6	--	--	110	41	0.9	0.47	--	--	0.52	<0.01	--	140	
			Jun-81	24.5	7.9	399	23	37	8.8	90	4.4	--	--	100	35	0.8	0.71	--	--	0.34	0.12	0.09	130	
			Jun-82	26.0	7.8	418	23	39	9.2	95	4.7	--	--	100	37	0.9	0.38	--	--	0.43	--	0.01	140	
			Aug-83	24.5	7.8	418	23	38	8.9	97	3.6	--	--	99	36	1.0	0.57	--	--	0.47	--	--	130	
			Jun-84	22.5	7.8	428	28	41	11	93	4.2	--	--	95	57	1.0	<0.1	--	--	0.38	0.01	0.04	150	
			Aug-85	25.0	7.9	421	23	38	8.7	90	4.0	--	--	100	36	0.9	<0.1	--	--	0.45	0.02	0.16	130	
			Jul-86	28.0	7.8	397	21	38	8.1	87	3.9	--	--	100	33	0.8	<0.1	--	--	0.46	0.01	0.18	120	
30S/38E-30P01	35°17'14"	117°56'30"	Jan-76	--	7.6	1,860	25	330	95	160	7.8	122	ND	560	620	0.4	0.14	--	0.0	0.44	<0.1	--	1,200	
			Apr-76	--	8.1	--	--	--	--	--	--	--	--	--	--	--	--	--	0.0	--	0.81	0.72	--	
			Jun-78	21.5	7.4	1,540	26	340	110	180	8.5	130	ND	380	430	0.3	0.10	--	--	0.40	0.18	--	1,300	
			Apr-79	23.5	7.1	1,790	30	314	96	163	6.7	--	--	401	716	0.3	--	--	--	0.50	--	--	1,200	
			Jun-80	22.0	7.3	800	24	310	93	170	8.6	--	--	470	670	0.3	0.13	--	--	0.43	0.23	--	1,200	
			Jun-81	22.5	7.6	789	29	120	33	99	4.3	--	--	190	240	0.4	0.14	--	--	0.26	0.02	0.13	440	
			Jun-82	21.2	7.6	804	30	120	36	100	5.0	--	--	180	260	0.5	0.14	--	--	0.35	0.02	0.27	450	
30S/38E-30Q01	35°17'14"	117°56'28"	Feb-76	--	8.8	610	3.0	45	10	140	23	175	ND	220	76	0.3	1.3	--	0.002	0.68	0.06	--	150	
			Jun-78	20.5	8.5	238	8.3	26	6.1	50	6.7	150	3	57	6.0	0.4	0.0	--	--	0.21	0.02	--	90	
			Apr-79	23.5	8.2	224	4.4	20	4.0	56	6.3	--	--	59	5.0	0.2	--	--	--	0.30	0.02	--	66	

TABLE J.4-1
GEOCHEMICAL DATABASE
FROM USGS AND DWR SOURCES
BEACON SOLAR ENERGY PROJECT
KERN COUNTY, CALIFORNIA

WELL DATA[1]			WATER CHEMISTRY																					
STATE WELL NUMBER (DWR)	LATITUDE	LONGTUDE	Sample Date	Temperature	pH	Total Dissolved Solids (TDS)	Silica	Calcium	Magnesium	Sodium	Potassium	Alkalinity		Sulfate	Chloride	Fluoride	Nitrate and Nitrite (as N)	Nitrate (NO_3)	Arsenic	Boron	Iron	Manganese	Hardness ($CaCO_3$)	COMMENTS[9]
	NAD 27	NAD 27	Mo/Yr	Degrees Centigrade	pH units	mg/L	mg/L	mg/L	mg/L	mg/L	mg/L	Bicarbonate mg/L	Carbonate mg/L	mg/L	mg/L	mg/L	mg/L	mg/L	mg/L	mg/L	mg/L	mg/L	mg/L	
			Jun-81	21.0	8.3	321	6.2	19	6.8	94	6.9	--	--	41	7.9	0.2	0.1	--	--	0.22	0.05	0.02	75	
30S/38E-30R01	35°17'22"	117°56'08"	Aug-55	--	8.1	609	24	53	45	89	5	142	ND	150	170	0.4	--	2.5	--	0.26	--	--	318	
			Jul-57	--	8.2	716	19	100	30	98	4	172	ND	163	215	1.4	--	ND	--	0.35	--	--	373	
30S/38E-31C01	35°17'12"	117°56'28"	Jun-78	25.0	7.7	493	29	69	15	78	5	130	ND	120	110	0.3	0.54	--	--	0.29	<0.10	--	230	
30S/38E-32D01	35°17'01"	117°55'52"	May-53	--	7.3	5,700	30	837	370	589	10	155	ND	1,660	2,120	0.4	--	5.0	--	3.00	--	--	3,610	
30S/38E-32D02	35°17'00"	117°55'55"	Apr-76	--	7.5	--	--	--	--	--	--	--	--	--	--	--	--	--	<0.001	--	0.06	0.64	--	
30S/38E-32D03	35°17'01"	117°55'52"	May-53	--	7.3	5,700	30	837	370	589	10	155	ND	1,660	2,120	0.4	--	5.0	--	3.00	--	--	3,610	
			Apr-76	--	7.5	--	--	--	--	--	--	--	--	--	--	--	--	--	0.004	--	<0.010	<0.010	--	
			Jun-80	24.5	7.5	946	33	140	36	120	5.8	--	--	280	270	0.30	0.43	--	--	0.60	<0.010	--	500	
			Jun-81	22.5	7.5	1,010	32	160	37	120	5.2	--	--	290	300	0.30	0.57	--	--	0.50	0.003	--	550	
			Jun-82	23.0	7.5	1,090	33	170	41	130	5.7	--	--	310	330	0.40	0.67	--	--	0.54	<0.003	0.020	590	
			Aug-83	27.0	7.6	1,050	32	170	38	120	5.1	--	--	290	330	0.30	0.64	--	--	0.55	--	--	580	
			Jun-84	29.0	7.5	1,120	32	180	42	130	5.0	--	--	320	350	0.30	0.65	--	--	0.54	--	<0.001	620	
			Aug-85	23.0	7.4	1,220	31	190	43	130	5.4	--	--	350	400	0.20	0.81	--	--	0.64	0.004	0.004	650	
			Jul-86	26.0	7.4	1,200	0.30	210	50	130	5.6	--	--	350	390	0.20	0.87	--	--	0.66	0.030	<0.010	730	
			Sep-88	25.0	--	--	--	--	--	--	--	--	--	--	--	--	--	--	--	--	--	--	--	
			Apr-89	21.0	--	--	--	--	--	--	--	--	--	--	--	--	--	--	--	--	--	--	--	
			Apr-90	22.5	7.4	1,610	35	250	58	160	6.1	126	--	520	510	0.40	1.30	--	--	0.89	0.020	0.010	860	
			Aug-91	22.5	--	--	--	--	--	--	--	--	--	--	--	--	--	--	--	--	--	--	--	
			Aug-92	23.0	--	--	--	--	--	--	--	--	--	--	--	--	--	--	--	--	--	--	--	
			Aug-93	24.0	7.7	1,510	32	250	54	140	5.2	107	--	460	510	0.30	1.10	--	--	0.77	<3	0.002	850	
			Sep-94	24.0	--	--	--	--	--	--	--	--	--	--	--	--	--	--	--	--	--	--	--	
			Jul-95	23.0	--	--	--	--	--	--	--	--	--	--	--	--	--	--	--	--	--	--	--	
			Jun-96	23.5	7.5	1,130	33	190	41	130	5.2	116	--	320	350	0.30	0.84	--	--	0.57	<3	0.001	640	
			Jul-97	23.5	--	--	--	--	--	--	--	--	--	--	--	--	--	--	--	--	--	--	--	
			Jul-98	25.4	--	--	--	--	--	--	--	--	--	--	--	--	--	--	--	--	--	--	--	
			Jul-99	23.0	7.5	969	31.7	148	34.2	120	4.99	--	--	261	287	0.25	--	--	--	0.53	<0.010	--	510	
			Jul-01	26.0	7.4	1,150	31.6	184	42.3	136	5.36	111	ND	311	383	0.24	0.80	--	--	0.54	--	0.006	630	
			Jul-02	25.0	--	--	--	--	--	--	--	--	--	--	--	--	--	--	--	--	--	--	--	
			Aug-03	25.0	--	--	--	--	--	--	--	--	--	--	--	--	--	--	--	--	--	--	--	
			Aug-04	24.5	7.6	702	28.9	99.3	22.3	92.7	4.11	129	--	193	173	0.26	0.74	--	--	0.47	0.043	--	340	
30S/38E-32G01	35°16'49"	117°55'22"	May-74	--	7.8	487	33	65	14	74	4	151	ND	120	98	0.4	0.9	--	--	0.44	0.070	--	220	
30S/38E-34C01	35°17'07"	117°53'17"	May-53	--	7.6	1,450	20	355	10	78	4	107	ND	834	92	0.4	--	3.0	--	0.85	--	--	927	
30S/39E-03C01	35°21'40"	117°47'05"	Apr-62	--	8.0	1,090	36	90	47	197	8	144	ND	97	460	0.3	--	1.8	--	1.30	--	--	418	
30S/39E-08A01	35°20'15"	117°48'30"	May-53	--	7.6	1,820	3	145	36	463	13	151	--	303	778	0.4	--	5.0	--	4.60	--	--	510	
31S/37E-01H01	35°16'07	117°57'10	Sep-55	--	8.2	449	--	62	14	75	3.9	146	ND	136	81	0.2	--	4.6	--	0.33	--	--	212	
			Aug-57	--	8.2	475	20	55	17	81	4.2	146	ND	135	85	0.3	--	5.3	--	0.21	--	--	207	
			Jul-59	--	7.7	496	30	49	22	86	4	161	ND	120	103	0.4	--	2.5	--	0.44	--	--	213	
			Aug-61	--	7.7	489	22	57	21	79	3.8	154	ND	138	87	0.2	--	4.8	--	0.47	--	--	229	
			Apr-62	--	7.9	--	--	--	--	--	--	145	ND	--	--	--	--	--	--	--	--	--	210	
31S/37E-01R02	35°15'34	117°57'00	Aug-91	22.5	--	--	--	--	--	--	--	--	--	--	--	--	--	--	--	--	--	--	--	
			Aug-92	28.0	--	--	--	--	--	--	--	--	--	--	--	--	--	--	--	--	--	--	--	
			Aug-93	27.0	7.8	564	28	80	14	91	3.6	166	--	120	140	0.2	1.2	--	--	0.560	<0.003	0.003	260	
			Sep-94	26.5	--	--	--	--	--	--	--	--	--	--	--	--	--	--	--	--	--	--	--	
			Jul-95	26.5	--	--	--	--	--	--	--	--	--	--	--	--	--	--	--	--	--	--	--	
			Jun-96	27.5	7.7	544	30	72	13	88	3.9	--	--	120	130	0.2	1.2	--	--	0.541	0.005	<0.001	230	
			Jul-97	27.0	--	--	--	--	--	--	--	--	--	--	--	--	--	--	--	--	--	--	--	

TABLE J.4-1
GEOCHEMICAL DATABASE
FROM USGS AND DWR SOURCES
BEACON SOLAR ENERGY PROJECT
KERN COUNTY, CALIFORNIA

WELL DATA[1]			WATER CHEMISTRY																					
STATE WELL NUMBER (DWR)	LATITUDE	LONGTUDE	Sample Date	Temperature	pH	Total Dissolved Solids (TDS)	Silica	Calcium	Magnesium	Sodium	Potassium	Alkalinity		Sulfate	Chloride	Fluoride	Nitrate and Nitrite (as N)	Nitrate (NO_3)	Arsenic	Boron	Iron	Manganese	Hardness ($CaCO_3$)	COMMENTS[9]
												Bicarbonate	Carbonate											
	NAD 27	NAD 27	Mo/Yr	Degrees Centigrade	pH units	mg/L	mg/L	mg/L	mg/L	mg/L	mg/L	mg/L	mg/L	mg/L	mg/L	mg/L	mg/L	mg/L	mg/L	mg/L	mg/L	mg/L	mg/L	
			Jul-98	26.6	--	--	--	--	--	--	--	--	--	--	--	--	--	--	--	--	--	--	--	
			Jul-99	27.5	7.7	528	28.9	67	13.7	91.6	4	--	--	115	125	0.25	1.16	--	--	0.558	<0.010	<0.003	220	
			Jul-00	27.8	--	--	--	--	--	--	--	--	--	--	--	--	--	--	--	--	--	--	--	
			Jul-01	27.5	7.6	527	29.1	68.2	13.6	92.1	4.14	--	ND	114	124	0.27	1.07	--	--	0.549	<0.010	<0.003	230	
			Jul-02	27.5	--	--	--	--	--	--	--	--	--	--	--	--	--	--	--	--	--	--	--	
			Aug-03	27.5	--	--	--	--	--	--	--	--	--	--	--	--	--	--	--	--	--	--	--	
			Aug-04	27.5	7.6	525	28.3	69	13.7	89.9	4	--	--	114	125	0.26	1.17	--	--	0.547	<0.006	,0.008	230	
			Aug-05	27.0	--	--	--	--	--	--	--	--	--	--	--	--	--	--	--	--	--	--	--	
			Aug-06	27.0	--	--	--	--	--	--	--	--	--	--	--	--	--	--	--	--	--	--	--	
31S/37E-04J01	**35°15'48**	**118°00'16**	Jun-78	27.5	7.5	410	32	49	10	70	4.1	200	ND	130	16	0.5	--	--	--	0.17	<0.010	--	160	
			Apr-79	26.0	7.4	439	35	53	12	76	4.3	--	--	128	20	0.5	--	3.9	--	0.30	0.020	--	180	
			Jun-80	26.5	7.9	390	32	44	8.6	68	4.1	--	--	130	15	0.4	0.73	--	--	0.20	<0.010	--	150	
			Jun-81	26.0	7.8	470	30	46	15	79	4.3	--	--	140	20	0.5	1.1	--	--	0.27	0.020	0.06	200	
			Jun-82	27.5	7.9	427	34	47	9.3	78	4.1	--	--	130	28	0.6	0.76	--	--	0.17	0.030	0.01	160	
			Jun-84	28.0	7.7	392	31	46	8.5	72	3.3	--	--	120	16	0.5	0.72	--	--	0.15	--	--	150	
31S/37E-05M01	**35°14'49**	**118°02'20**	Jul-55	24.0	7.7	589	--	43	34	108	4.4	232	ND	240	38	0.7	--	6.0	--	1.20	--	--	247	
			Sep-58	24.6	7.9	625	24	67	16	117	0.7	224	ND	240	42	0.5	--	6.5	--	0.90	--	--	233	
			Jul-59	--	7.2	--	--	--	--	--	--	237	ND	--	38	--	--	--	--	--	--	--	237	
			Aug-61	--	--	--	--	--	--	--	--	227	ND	--	42	--	--	--	--	--	--	--	230	
			Apr-62	--	7.7	622	27	65	18	114	5	234	ND	236	34	0.7	--	6.7	--	1.00	--	--	240	
			May-68	--	7.6	1050	--	104	30	215	7.4	328	ND	466	68	0.5	--	4.3	--	--	0.10	0.20	380	
			May-73	--	7.5	949	33	110	31	160	5.7	313	ND	380	68	0.6	0.87	--	--	2.90	<0.010	--	400	
			May-74	--	7.8	524	26	67	24	77	2.9	330	ND	120	25	1.3	4.0	--	--	0.44	0.13	--	270	
			Aug-77	34.5	7.6	876	32	71	23	190	6.3	320	ND	340	52	0.7	--	3.7	--	2.90	ND	--	270	
			Jun-78	31.0	7.3	826	34	57	22	200	6.2	350	ND	280	48	0.7	0.63	--	--	2.90	0.03	--	230	
			Apr-79	24.0	7.4	794	35	48	19	198	5.4	--	--	253	48	0.7	--	3.2	--	3.00	<0.010	--	200	
			Jun-80	29.0	7.5	797	35	44	20	200	5.9	--	--	260	45	0.8	0.65	--	--	2.90	<0.010	--	190	
			Jun-81	27.0	7.6	1040	36	83	36	210	5.4	--	--	390	83	0.4	0.99	--	--	3.40	0.20	0.28	360	
			Jun-82	30.5	7.6	1130	37	84	36	250	6.4	--	--	450	78	0.5	1.2	--	--	3.50	--	0.16	360	
			Aug-83	31.0	7.6	1100	36	99	45	200	5.6	--	--	450	80	0.5	0.95	--	--	3.70	--	0.07	430	
			Jun-84	36.5	7.6	1080	36	110	52	160	5.5	--	--	430	81	0.4	0.67	--	--	4.00	--	0.19	490	
			Aug-85	30.0	7.3	478	29	56	13	89	4.4	--	--	130	20	0.4	0.96	--	--	0.34	0.005	0.021	190	
			Jul-86	30.0	7.5	467	29	54	12	82	4.5	--	--	130	18	0.4	1.2	--	--	0.26	<0.003	0.005	180	
			Sep-87	28.0	--	--	--	--	--	--	--	--	--	--	--	--	--	--	--	--	--	--	--	
31S/37E-05M02	**35°15'45**	**118°02'11**	May-75	--	7.0	1170	32	120	39	210	6.2	312	ND	520	81	0.6	0.27	--	--	3.4	0.03	--	460	
			May-76	--	7.1	995	30	110	33	170	6.4	290	ND	430	68	0.6	0.33	--	--	2.8	0.02	--	410	
31S/37E-08D01	**35°15'18**	**118°02'13**	Jan-76	--	8.0	566	29	72	23	90	4.4	309	ND	150	29	0.8	3.3	--	0.002	0.35	<0.010	--	270	
31S/37E-10A01	**35°15'15**	**117°59'20**	Aug-55	27.0	8.2	473		63	12	81	4.7	151	ND	159	73	0.2	--	5.6	--	0.43	--	--	207	
			Jul-57	27.0	8.1	498	23	52	19	90	4.6	151	ND	149	80	0.3	--	6.2	--	0.32	--	--	208	
			Sep-58	28.0	8.4	--	--	--	--	--	--	137	3		82	--	--	--	--	--	--	--	115	
			Jul-59	--	7.5	--	--	--	--	--	--	151	ND		82	--	--	--	--	--	--	--	204	
			Aug-61	28.0	7.8	--	--	--	--	--	--	148	ND		82	--	--	--	--	--	--	--	156	
			Apr-62	26.0	8.0	513	26	59	16	87	5	152	ND	158	82	0.3	--	5.0	--	ND	--	--	213	
			May-69	29.0	8.1	427	--	49	18	72	7	113	ND	124	96	0.4	--	4.6	--	0	--	--	200	
			May-73	24.0	7.8	491	25	58	17	76	6.3	127	ND	120	120	0.4	1.2	--	--	0	0.05	--	210	
31S/37E-10B01	**35°15'15**	**117°59'24**	Jul-86	27.5	8.1	350	14	21	6.6	87	5.4	--	--	66	100	0.4	0.17	--	--	0.24	0.012	0.073	80	
			Jul-87	30.5	8.4	--	--	--	--	--	--	--	--	--	--	--	--	--	--	--	--	--	--	

TABLE J.4-1
GEOCHEMICAL DATABASE
FROM USGS AND DWR SOURCES
BEACON SOLAR ENERGY PROJECT
KERN COUNTY, CALIFORNIA

WELL DATA[1]			WATER CHEMISTRY																					
STATE WELL NUMBER (DWR)	LATITUDE	LONGTUDE	Sample Date	Temperature	pH	Total Dissolved Solids (TDS)	Silica	Calcium	Magnesium	Sodium	Potassium	Alkalinity		Sulfate	Chloride	Fluoride	Nitrate and Nitrite (as N)	Nitrate (NO_3)	Arsenic	Boron	Iron	Manganese	Hardness ($CaCO_3$)	COMMENTS[9]
	NAD 27	NAD 27	Mo/Yr	Degrees Centigrade	pH units	mg/L	mg/L	mg/L	mg/L	mg/L	mg/L	Bicarbonate mg/L	Carbonate mg/L	mg/L	mg/L	mg/L	mg/L	mg/L	mg/L	mg/L	mg/L	mg/L	mg/L	
31S/37E-14L01	**35°13'54**	**117°58'44**	Mar-53	--	7.6	475	26	62	14	79	4	164	--	119	88	0.1	--	1.0	--	0.80	--	--	212	
			Jul-55	--	8.4	469		65	16	80	4.3	151	2	126	96	0.3	--	4.7	--	0.38	--	--	228	
31S/37E-28P01	**35°11'57**	**118°00'47**	Mar-60	--	7.8	477	27	51	16	87	4.7	201	ND	119	69	0.4	--	3.2	--	0.22	--	--	193	
31S/37E-28Q01	**35°11'58**	**118°00'30**	Jan-76	--	7.8	496	28	59	11	92	4.4	176	ND	110	99	0.4	1.1	--	0.001	0.51	0.02	--	190	
31S/37E-35N01	**35°11'04**	**117°59'04**	Mar-53	--	7.9	573	30	62	14	112	3	129	--	123	158	0.3	--	2.9	--	1.00	--	--	212	
32S/36E-21Q01	**35°07'33**	**118°07'08"**	Jun-53	--	8.0	888	--	20	63	196	7	342	ND	371	49	0.2	--	12.0	--	2.0	--	--	310	
			Jul-55	--	7.8	828	--	55	28	188	6.8	322	ND	375	48	0.5	--	4.5	--	2.4	--	--	250	
			Jul-57	--	7.5	936	20	82	30	191	7.4	363	ND	370	49	0.6	--	4.9	--	2.0	--	--	330	
			Sep-58	--	7.8	--	--	--	--	--	--	356	ND	--	48	--	--	--	--	--	--	--	310	
			Jul-59	--	7.6	--	--	--	--	--	--	361	ND	--	46	--	--	--	--	--	--	--	33	
			Aug-61	--	7.6	1000	--	89	89	200	6	355	ND	391	--	0.2	2.7	--	--	2.1	--	--	330	
			May-73	--	7.4	912	28	84	84	180	6.6	352	ND	360	45	0.5	1.0	--	--	2.3	<0.10	--	330	
			May-74	--	7.6	996	30	84	84	200	7.1	352	ND	410	54	1.0	1.3	--	--	2.4	0.07	--	330	
			May-75	--	7.4	928	28	85	85	190	6.3	355	ND	360	47	0.4	1.4	--	--	2.2	0.02	--	330	
			May-76	--	7.0	944	27	883	83	190	7.2	352	ND	380	47	0.4	1.4	--	--	2.2	<0.010	--	320	
			Aug-77	28.0	7.5	920	27	86	86	190	7.2	350	ND	370	44	0.4	--	6.2	--	2.2	ND	--	330	
			Jun-78	28.0	7.3	931	28	92	92	190	7.6	350	ND	360	44	0.4	1.4	--	--	2.2	<0.010	--	350	
			Apr-79	27.0	7.5	936	30	84	84	188	7.6	--	--	377	47	0.3	--	6.2	--	2.4	<0.010	--	320	
			Jun-80	27.0	7.4	901	28	86	86	170	7.6	---	--	360	44	0.4	1.2	--	--	2.0	0.04	--	330	
			Jun-82	28.5	7.5	929	30	82	82	190	7.5	--	-	370	46	0.4	1.3	--	--	2.2	--	--	320	
			Aug-83	25.0	7.5	938	28	83	83	180	7.1	--	--	380	46	0.5	1.3	--	--	2.2	--	--	310	
			Jun-84	29.5	7.5	927	28	84	84	190	6.2	--	--	370	44	0.4	1.2	--	--	2.2	0.01	<0.001	320	
32S/36E-22B01	**35°08'17**	**118°05'56"**	Dec-52	--	--	--	--	--	--	--	--	--	--	--	58	--	--	--	--	--	--	--	465	
			Jul-55	--	8.4	844	--	124	38	102	5.9	217	3	393	59	0.3	--	9.9	--	1.7	--	--	470	
			Jul-57	--	7.8	869	21	109	41	115	6.9	227	ND	391	63	0.2	--	8.3	--	1.8	--	--	440	
			Sep-58	--	7.8	--	--	--	--	--	--	232	ND	--	66	--	--	--	--	--	--	--	450	
			Jul-59	--	7.7	--	--	--	--	--	--	232	ND	--	63	--	--	--	--	--	--	--	450	
			Aug-61	--	7.8	88.2	24	115	39	112	5.5	228	ND	405	61	0.1	--	6.6	--	1.7	--	--	450	
32S/36E-22N01	**35°07'33**	**118°06'33"**	Dec-52	24.0	7.2	857	--	87	27.0	158	9.8	276	ND	392	46	--	--	2.2	--	1.20	--	--	330	
			Jul-55	28.0	8.2	805	--	31	51.0	160	6.8	205	7	372	49	0.8	--	5.0	--	2.67	--	--	205	
32S/37E-04D01	**35°11'00**	**118°01'10"**	Jul-59	--	7.4	480	30	52	13	88	4.4	192	--	107	86	0.4	--	3.6	--	0.45	--	--	183	
32S/37E-04P01	**35°10'12**	**118°00'32"**	Jul-55	--	8.3	435	--	48	12	91	3.9	192	ND	104	76	0.3	--	4.8	--	0.48	--	--	169	
32S/37E-14N01	**35°08'29"**	**117°59'02"**	Mar-53	--	7.9	473	26	29	7	125	4	218	--	93	79	0.9	--	1.0	--	1.30	--	--	101	
			Jul-55	--	8.4	464	--	30	8	132	3.2	210	3	98	82	0.9	--	3.8	--	0.58	--	--	108	
32S/37E-22N01	**35°07'37"**	**118°00'03"**	May-75	--	7.9	525	24.2	36.8	9.0	103	3	229	ND	81.5	61.5	0.6	--	1.4	--	--	--	--	130	
			Dec-78	--	7.7	424	--	17	5.6	1135	2.3	210	ND	85	69.4	1.4	--	4.4	<0.010	--	--	<0.010	66	
			Jun-84	27.0	7.8	479	27	29	7.2	140	2.7	--	--	82	74	1.1	0.33	--	--	0.43	0.03	<0.10	100	
			Aug-85	24.5	6.7	455	27	36	8.7	110	3.3	--	--	88	66	0.7	0.44	--	--	0.40	0.01	0.002	130	
			Jul-86	26.0	--	--	--	--	--	--	--	--	--	--	--	--	--	--	--	--	--	--	--	
			Aug-87	26.0	7.7	443	27	37	9.3	100	3.4	--	--	88	65	0.5	0.54	--	--	0.42	0.01	0.00	130	
			Oct-88	27.0	--	--	--	-	--	--	--	--	--	--	--	--	--	--	--	--	--	--	--	
			Apr-89	28.0	-	--	--	--	--	--	--	--	--	--	--	--	--	--	--	--	--	--	--	
			Sep-89	28.0	8.0	476	26	28	6.9	130	3	--	--	93	71	1.1	0.35	--	--	0.43	0.00	<0.001	98	
			Apr-90	20.0	--	--	--	--	--	--	-	--	--	--	--	--	--	--	--	--	--	--	--	
32S/37E-24N01	**35°07'43"**	**117°57'57"**	Mar-53	27.0	7.8	562	27	44	15	136	2	218	ND	113	114	0.7	--	2.0	--	1.20	--	--	170	
			Jul-55	--	8.0	584	--	40	13	140	3.8	183	ND	168	121	0.7	--	5.9	--	1.20	--	--	150	

TABLE J.4-1
GEOCHEMICAL DATABASE
FROM USGS AND DWR SOURCES
BEACON SOLAR ENERGY PROJECT
KERN COUNTY, CALIFORNIA

WELL DATA[1]			WATER CHEMISTRY																					
STATE WELL NUMBER (DWR)	LATITUDE	LONGTUDE	Sample Date	Temperature	pH	Total Dissolved Solids (TDS)	Silica	Calcium	Magnesium	Sodium	Potassium	Alkalinity		Sulfate	Chloride	Fluoride	Nitrate and Nitrite (as N)	Nitrate (NO_3)	Arsenic	Boron	Iron	Manganese	Hardness ($CaCO_3$)	COMMENTS[9]
	NAD 27	NAD 27	Mo/Yr	Degrees Centigrade	pH units	mg/L	mg/L	mg/L	mg/L	mg/L	mg/L	Bicarbonate mg/L	Carbonate mg/L	mg/L	mg/L	mg/L	mg/L	mg/L	mg/L	mg/L	mg/L	mg/L	mg/L	
			Jul-57	27.0	8.4	475	22	22	7	137	3.5	183	18	91	80	1.8	--	2.6	--	0.32	--	--	84	
32S/37E-24N02	35°07'35"	117°57'56"	Mar-53	--	7.8	562	27	44	15	136	2	218		113	114	0.7	--	2.0	--	1.20	--	--	172	
			Jul-55	--	8.0	584		40	13	140	3.8	183	ND	168	121	0.7	--	5.9	--	1.2	--	--	153	
			Jul-57	--	8.4	475	22	22	7	137	3.5	183	18	91	80	1.8	--	2.6	--	0.32	--	--	84	
32S/37E-26G01	35°07'07"	117°58'33"	Aug-62	26.0	8.1	454	26	13	9.2	135	2	224	ND	84	71	1.4	--	2.0	--	0.40	--	--	70	
			Mar-69	--	--	466		18.4	5.8	150	2.5	218	2	--	76.6	1.2	--	2.8	--	--	0.10	--	70	
			Jun-72	--	7.8	533	7.9	18	5	140	3	210	ND	85	73	1.2	--	--	--	--	--	--	66	
			May-74	--	8.1	428	--	18	4.6	140	2.5	230	ND	82	66	1.5	--	0.9	--	--	--	--	64	
			May-75	--	7.8	574	23.8	24	6.9	140	3	230	ND	90	80	1.7	--	2.1	--	--	--	--	89	
			Dec-78	--	7.7	421	--	16	5.6	135	2.3	216	ND	83	68.3	1.5	--	3.1	--	--	<0.01	--	63	
32S/37E-26M01	35°06'23"	117°59'04"	Mar-69	--	--	486	--	12.8	10.2	156	2.46	179	ND	119	78	1.1	--	2.1	--	--	0.10	ND	74	
			Jun-70	25.5	8.0	458	27	21	5.8	136	2.4	233	ND	81	67	2.7	--	1.3	--	0.21	0.02	--	76	
			Jun-71	26.5	7.6	474	28	19	6.3	140	2.7	247	ND	83	69	1.4	0.63	--	--	0.45	0.01	--	73	
			Jun-72	--	7.7	491	27	22	6.3	140	2.5	257	ND	93	70	1.4	0.35	--	--	0.44	0.02	--	81	
			May-73	--	8.0	485	22	22	6.1	150	2.4	241	ND	89	72	1.6	0.10	--	--	0.45	--	--	80	
			Aug-73	--	7.8	540	16.4	20	6.3	130	3	210	ND	89	74	--	--	1.0	--	--	--	--	82	
			May-74	--	7.9	478	27	23	6.5	140	2.6	236	ND	88	71	2.1	0.29	--	--	0.45	0.05	--	84	
			May-74	--	8.1	584	16.8	23	5.5	140	3	250	ND	86	72	1.5	--	0.9	--	--	--	--	79	
			May-75	--	8.0	572	24.6	22	6.3	140	3	240	ND	89	72	1.6	--	1.1	--	--	--	--	82	
			May-75	--	7.8	481	25	22	6.2	140	2.8	238	ND	92	72	1.5	0.45	--	--	0.43	<0.01	--	80	
			Aug-77	26.5	7.8	480	26	23	6	140	3	240	ND	90	72	1.4	--	2.0	--	0.40	<0.01	--	82	
			Jun-78	27.0	7.7	481	26	11	6.1	150	3	240	ND	91	72	1.5	0.46	--	--	0.42	<0.01	--	53	
			Apr-79	23.5	7.0	495	26	26	7	140	2.6	--	--	96	88	1.4	--	3.2	--	0.50	<0.01	--	94	
			Jun-80	24.0	7.8	448	25	22	6.4	130	3	--	--	87	70	0.3	0.41	--	--	0.48	0.01	--	81	
			Jun-81	29.0	7.9	471	27	30	7.4	130	3	--	--	92	76	1.0	0.49	--	--	0.46	0.01	--	110	
32S/37E-26R01	35°06'53"	117°58'07"	Aug-62	--	7.9	469	26	17	6.1	144	2	224	ND	86	75	1.4	--	1.5	--	0.40	--	--	68	
		COUNT	**353**	**178**	**289**	**266**	**233**	**271**	**270**	**271**	**263**	**221**	**17**	**269**	**293**	**259**	**122**	**122**	**21**	**248**	**88**	**48**	**294**	
		AVERAGE (ALL)	**--**	**26.2**	**7.7**	**2,956**	**33**	**126**	**40**	**917**	**12**	**234**	**8**	**484**	**1205**	**1**	**1**	**4**	**0.017**	**5**	**0.30**	**1**	**440**	
		MAXIMUM (ALL)	**--**	**36.5**	**8.8**	**99,900**	**76**	**1,740**	**782**	**36,300**	**320**	**1,120**	**19**	**12,300**	**55,800**	**8**	**7**	**52**	**0**	**79**	**9**	**26**	**6,320**	
		MINIMUM (ALL)	**--**	**20.0**	**6.0**	**88**	**0.3**	**0.2**	**0.7**	**10**	**0.7**	**61**	**2**	**28**	**5.0**	**0.10**	**0.01**	**0.07**	**0.001**	**0.03**	**0.003**	**0.001**	**13**	
		MEDIAN (ALL)	**--**	**26.1**	**8**	**590**	**30**	**66**	**19**	**130**	**5**	**218**	**4**	**150**	**78**	**0.6**	**0.6**	**3**	**0.004**	**0.6**	**0.040**	**0.021**	**237**	
		AVERAGE (1953-1958)	**--**	**26.0**	**7.9**	**2,100**	**33**	**133**	**42**	**582**	**8.7**	**224**	**9.4**	**413**	**743**	**1.0**	**0.6**	**5.4**	**0.006**	**3.5**	**0.04**	**0.64**	**467**	
		AVERAGE (1973-1978)	**--**	**26.3**	**7.7**	**3,406**	**30**	**143**	**35**	**1,195**	**12.0**	**277**	**3.0**	**723**	**1,636**	**1.1**	**0.8**	**2.2**	**0.020**	**7.2**	**0.13**	**0.68**	**395**	
		AVERAGE (1999-2006)	**--**	**26.2**	**7.6**	**1,219**	**38**	**99**	**22**	**273**	**7.4**	**140**	**--**	**386**	**307**	**0.8**	**1.6**	**--**	**0.008**	**5.8**	**0.1**	**0.0**	**355**	
		AVERAGE (WELLS WITHIN ONE-MILE RADIUS)	**--**	**28.2**	**7.7**	**664**	**30**	**66**	**21**	**125**	**5.0**	**223**	**2.5**	**233**	**57**	**0.52**	**1.1**	**4.7**	**0.002**	**1.4**	**0.054**	**0.107**	**245**	
		AVERAGE (WELLS WITHIN TWO-MILE RADIUS)	**--**	**27.7**	**7.7**	**632**	**30**	**67**	**22.1**	**134**	**4.5**	**227**	**2.5**	**203**	**68.5**	**0.50**	**1.1**	**7.5**	**0.002**	**1.1**	**0.050**	**0.097**	**251**	