© 2012 Westwood Professional Services, Inc.

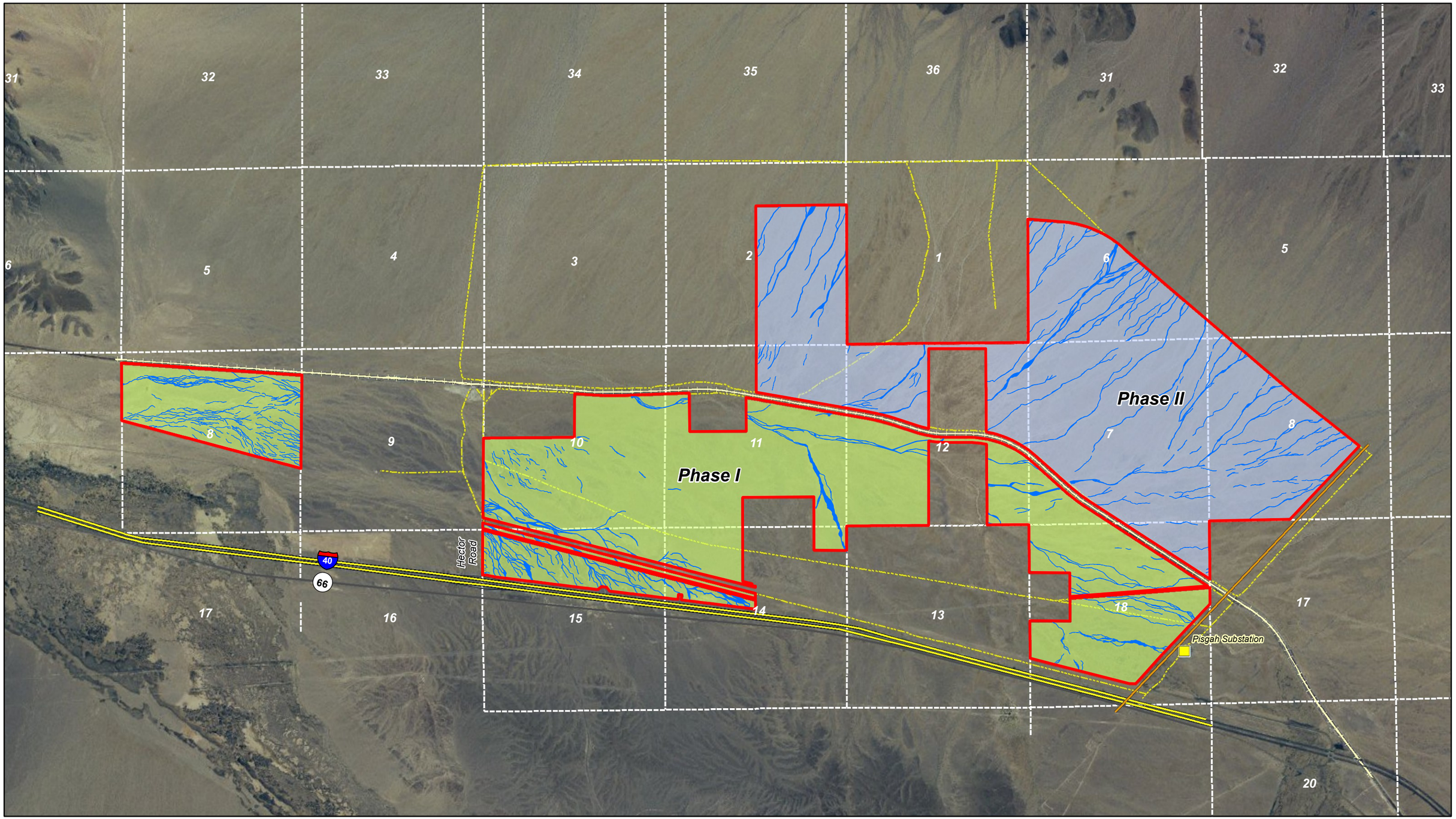

© 2012 Westwood Professional Services, Inc.

Westwood Professional Services, Inc.
7699 Anagram Drive
Eden Prairie, MN 55344

PHONE 952-937-5150
FAX 952-937-5822
TOLL FREE 1-888-937-5150

www.westwoodps.com

N

0 0.5 Miles

Phase I Waters of the State: 59.35 Ac
Phase II Waters of the State: 54.72 Ac

Legend

- Waters of the State
- Phase I Project Area
- Phase II Project Area
- BLM Open Route
- Existing Pisgah Substation
- Existing Overhead Power Line
- Existing BNSF Railroad

Calico Solar

San Bernardino County, California

Existing Waters of the State

FIG. NO. 5.1-1

Map Document: P:\20101055.01\gis\Calico_WatersOfStateByProjPhase_01B_120613.mxd 6/15/2012 4:14:44 PM