Tessera Solar
power from stirling energy systems

August 13, 2010

DOCKET	
08-AFC-13	
DATE	AUG 13 2010
RECD.	AUG 13 2010

Steven A. Lamb
2029 Century Park East
Suite 2600
Los Angeles, Ca 90667-3012

Re: Calico Solar Project Data Request 8/11/10

Dear Mr. Lamb,

In response to your data request dated August 12, 2010 for confirmation of the document reference by Mr. Alhalabi during the CEC hearings on Friday, August 6, 2010 in Barstow, attached are the following two documents:

- Offsite Consequences Analysis for Two Independent Centralized Hydrogen Systems Calico Solar, dated August 5, 2010, which was docketed on August 5, 2010 (the "Dual System Map"); and

- Applicant's Design of Project Hydrogen Compressor Groups dated August 10, 2010, which was docketed on August 10, 2010 (the "Compressor Location Map").

The Dual System Map was displayed during and referenced by Mr. Alhalabi during his testimony on August 6, 2010. The Compressor Location Map was submitted in response to staff's questions to Mr. Alhalabi regarding the exact locations of the compressors, maintenance aisle-ways and the hydrogen generators.

With regard to the other items listed in your data request, including items identified in numbered paragraphs 1 and 2, as well as the un-numbered first paragraph on page 2, all of these requested items are Staff documents and we are not in a position to provide them to you.

Sincerely,

Felicia L Bellows
Vice President of Development

Tessera Solar | 4800 N. Scottsdale Road | Suite 5500 | Scottsdale, AZ 85251 | P +1 602 535 3576 | F +1 602 535 3617 | tesserasolar.com

This Page Intentionally Left Blank

BEFORE THE ENERGY RESOURCES CONSERVATION AND DEVELOPMENT COMMISSION OF THE STATE OF CALIFORNIA
1516 NINTH STREET, SACRAMENTO, CA 95814
1-800-822-6228 – WWW.ENERGY.CA.GOV

APPLICATION FOR CERTIFICATION

For the CALICO SOLAR (Formerly SES Solar One)

Docket No. 08-AFC-13

PROOF OF SERVICE
(Revised 8/9/10)

APPLICANT
Felicia Bellows
Vice President of Development
& Project Manager
Tessera Solar
4800 North Scottsdale Road,
#5500
Scottsdale, AZ 85251
felicia.bellows@tesserasolar.com

CONSULTANT
Angela Leiba
AFC Project Manager
URS Corporation
1615 Murray Canyon Rd.,
#1000
San Diego, CA 92108
angela_leiba@URSCorp.com

APPLICANT'S COUNSEL
Allan J. Thompson
Attorney at Law
21 C Orinda Way #314
Orinda, CA 94563
allanori@comcast.net

Ella Foley Gannon, Partner
Bingham McCutchen, LLP
Three Embarcadero Center
San Francisco, CA 94111
ella.gannon@bingham.com

INTERESTED AGENCIES
California ISO
e-recipient@caiso.com

Jim Stobaugh
BLM – Nevada State Office
P.O. Box 12000
Reno, NV 89520
jim_stobaugh@blm.gov

Rich Rotte, Project Manager
Bureau of Land Management
Barstow Field Office
2601 Barstow Road
Barstow, CA 92311
richard_rotte@blm.gov

Becky Jones
California Department of
Fish & Game
36431 41st Street East
Palmdale, CA 93552
dfgpalm@adelphia.net

INTERVENORS
County of San Bernardino
Ruth E. Stringer,
County Counsel
Bart W. Brizzee,
Deputy County Counsel
385 N. Arrowhead Avenue,
4th Floor
San Bernardino, CA 92415-
bbrizzee@cc.sbcounty.gov

California Unions for Reliable
Energy (CURE)
c/o: Loulena A. Miles,
Marc D. Joseph
Adams Broadwell Joseph
& Cardozo
601 Gateway Boulevard, Ste. 1000
South San Francisco, CA 94080
lmiles@adamsbroadwell.com

Defenders of Wildlife
Joshua Basofin
1303 J Street, Suite 270
Sacramento, California 95814
e-mail service preferred
jbasofin@defenders.org

Society for the Conservation of
Bighorn Sheep
Bob Burke & Gary Thomas
P.O. Box 1407
Yermo, CA 92398
cameracoordinator@sheepsociety.com

Basin and Range Watch
Laura Cunningham &
Kevin Emmerich
P.O. Box 70
Beatty, NV 89003
atomictoadranch@netzero.net

*indicates change

INTERVENORS CONT.

Patrick C. Jackson
600 N. Darwood Avenue
San Dimas, CA 91773
e-mail service preferred
ochsjack@earthlink.net

Gloria D. Smith, Senior Attorney
*Travis Ritchie
Sierra Club
85 Second Street, Second floor
San Francisco, CA 94105
gloria.smith@sierraclub.org
travis.ritchie@sierraclub.org

Newberry Community
Service District
Wayne W. Weierbach
P.O. Box 206
Newberry Springs, CA 92365
newberryCSD@gmail.com

Cynthia Lea Burch
Steven A. Lamb
Anne Alexander
Katten Muchin Rosenman LLP
2029 Century Park East,
Ste. 2700
Los Angeles, CA 90067-3012
Cynthia.burch@kattenlaw.com
Steven.lamb@kattenlaw.com
Anne.alexander@kattenlaw.com

ENERGY COMMISSION

ANTHONY EGGERT
Commissioner and Presiding Member
aeggert@energy.state.ca.us

JEFFREY D. BYRON
Commissioner and Associate Member
jbyron@energy.state.ca.us

Paul Kramer
Hearing Officer
pkramer@energy.state.ca.us

Lorraine White, Adviser to
Commissioner Eggert
e-mail service preferred
lwhite@energy.state.ca.us

Kristy Chew, Adviser to
Commissioner Byron
e-mail service preferred
kchew@energy.state.ca.us

Caryn Holmes
Staff Counsel
cholmes@energy.state.ca.us

Steve Adams
Co-Staff Counsel
sadams@energy.state.ca.us

Christopher Meyer
Project Manager
cmeyer@energy.state.ca.us

Jennifer Jennings
Public Adviser
e-mail service preferred
publicadviser@energy.state.ca.us

*indicates change

DECLARATION OF SERVICE

I, Darin Neufeld, declare that on August 13, 2010, I served and filed copies of the attached Applicant's Response to Steven A. Lamb Data Requests. The original document, filed with the Docket Unit, is accompanied by a copy of the most recent Proof of Service list, located on the web page for this project at: [www.energy.ca.gov/sitingcases/solarone].

The documents have been sent to both the other parties in this proceeding (as shown on the Proof of Service list) and to the Commission's Docket Unit, in the following manner:

(*Check all that Apply*)

FOR SERVICE TO ALL OTHER PARTIES:

__X__ sent electronically to all email addresses on the Proof of Service list;

____ by personal delivery;

__X__ by delivering on this date, for mailing with the United States Postal Service with first-class postage thereon fully prepaid, to the name and address of the person served, for mailing that same day in the ordinary course of business; that the envelope was sealed and placed for collection and mailing on that date to those addresses NOT marked "email preferred."

AND

FOR FILING WITH THE ENERGY COMMISSION:

__X__ sending an original paper copy and one electronic copy, mailed and emailed respectively, to the address below (*preferred method*);

OR

____ depositing in the mail an original and 12 paper copies, as follows:

CALIFORNIA ENERGY COMMISSION
Attn: Docket No. 08-AFC-13
1516 Ninth Street, MS-4
Sacramento, CA 95814-5512
docket@energy.state.ca.us

I declare under penalty of perjury that the foregoing is true and correct, that I am employed in the county where this mailing occurred, and that I am over the age of 18 years and not a party to the proceeding.

Original Signed By
Darin Neufeld

*indicates change

This Page Intentionally Left Blank

Tessera Solar
power from stirling energy systems

August 5, 2010

Mr. Christopher Meyer
CEC Project Manager
Attn: Docket No. 08-AFC-13
California Energy Commission
1516 Ninth Street
Sacramento, CA 95814-5512

RE: **Calico Solar (formerly Solar One) Project (08-AFC-13)**
Applicant's Submittal of Updates to Centralized Hydrogen Systems Map Previously Submitted as Rebuttal Testimony on July 29, 2010 as Exhibit 90A

Dear Mr. Meyer:

Tessera Solar hereby submits the Applicant's Updates to Centralized Hydrogen Systems Map. I **certify under penalty of perjury that the foregoing is true, correct, and complete to the best of** my knowledge.

Sincerely,

Felicia L. Bellows
Vice President of Development

Tessera Solar | 4800 N. Scottsdale Road | Suite 5500 | Scottsdale, AZ 85251 | P +1 602 535 3576 | F +1 602 535 3617 | tesserasolar.com

This Page Intentionally Left Blank

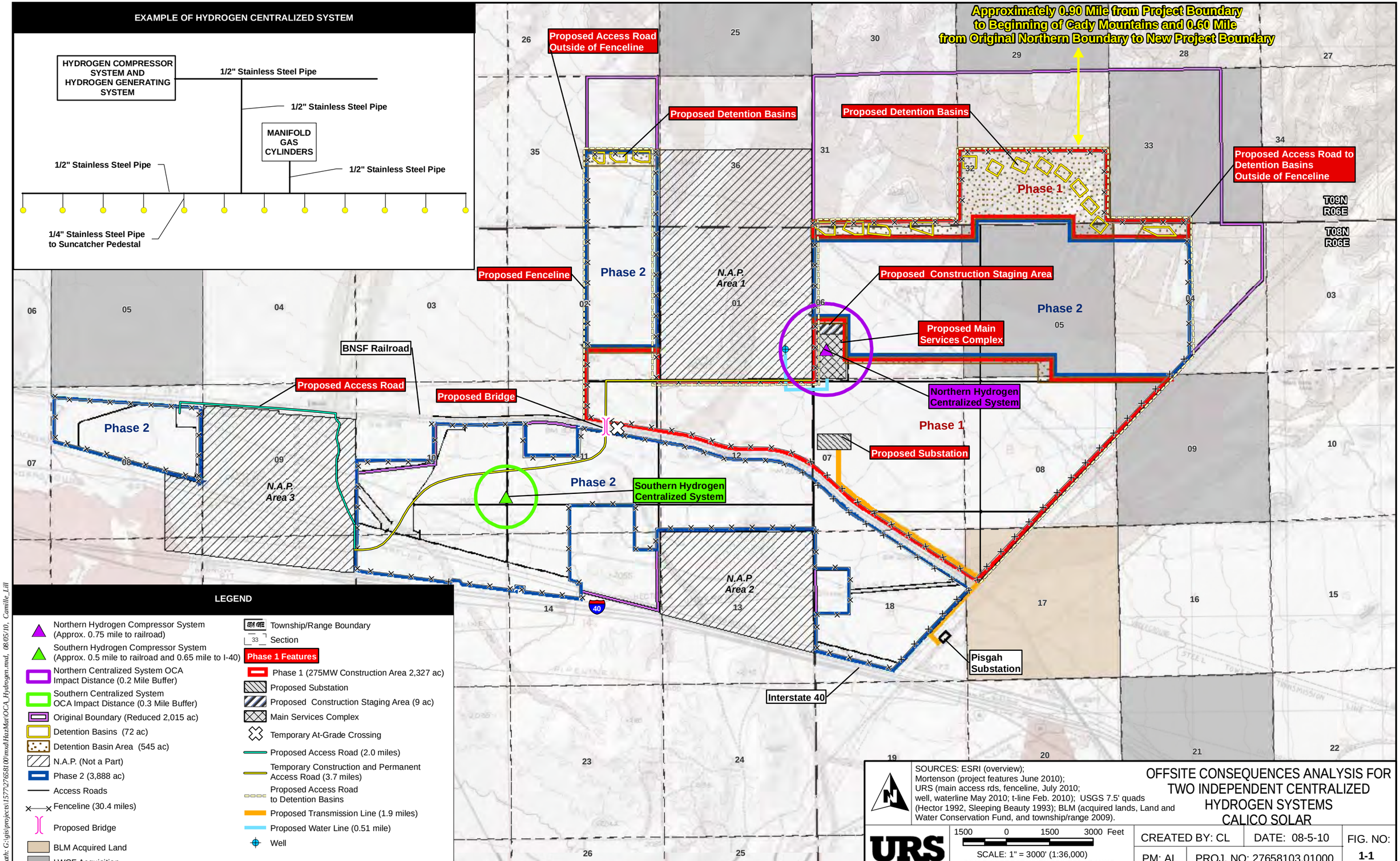
EXAMPLE OF HYDROGEN CENTRALIZED SYSTEM
HYDROGEN COMPRESSOR SYSTEM AND HYDROGEN GENERATING SYSTEM
1/2" Stainless Steel Pipe
1/2" Stainless Steel Pipe
MANIFOLD GAS CYLINDERS
1/2" Stainless Steel Pipe
1/2" Stainless Steel Pipe
1/4" Stainless Steel Pipe to Suncatcher Pedestal
Approximately 0.90 Mile from Project Boundary to Beginning of Cady Mountains and 0.60 Mile from Original Northern Boundary to New Project Boundary
Proposed Access Road Outside of Fenceline
Proposed Detention Basins
Proposed Detention Basins
Proposed Access Road to Detention Basins Outside of Fenceline
Phase 1
Phase 2
N.A.P. Area 1
Proposed Fenceline
Proposed Construction Staging Area
Proposed Main Services Complex
Northern Hydrogen Centralized System
Phase 2
Phase 1
Proposed Substation
BNSF Railroad
Proposed Access Road
Proposed Bridge
Phase 2
N.A.P. Area 3
Phase 2
Southern Hydrogen Centralized System
N.A.P Area 2
Pisgah Substation
Interstate 40
T09N R06E
T08N R06E
LEGEND
Northern Hydrogen Compressor System (Approx. 0.75 mile to railroad)
Southern Hydrogen Compressor System (Approx. 0.5 mile to railroad and 0.65 mile to I-40)
Northern Centralized System OCA Impact Distance (0.2 Mile Buffer)
Southern Centralized System OCA Impact Distance (0.3 Mile Buffer)
Original Boundary (Reduced 2,015 ac)
Detention Basins (72 ac)
Detention Basin Area (545 ac)
N.A.P. (Not a Part)
Phase 2 (3,888 ac)
Access Roads
Fenceline (30.4 miles)
Proposed Bridge
BLM Acquired Land
LWCF Acquisition
Township/Range Boundary
Section
Phase 1 Features
Phase 1 (275MW Construction Area 2,327 ac)
Proposed Substation
Proposed Construction Staging Area (9 ac)
Main Services Complex
Temporary At-Grade Crossing
Proposed Access Road (2.0 miles)
Temporary Construction and Permanent Access Road (3.7 miles)
Proposed Access Road to Detention Basins
Proposed Transmission Line (1.9 miles)
Proposed Water Line (0.51 mile)
Well
SOURCES: ESRI (overview); Mortenson (project features June 2010); URS (main access rds, fenceline, July 2010; well, waterline May 2010; t-line Feb. 2010); USGS 7.5' quads (Hector 1992, Sleeping Beauty 1993); BLM (acquired lands, Land and Water Conservation Fund, and township/range 2009).
URS
1500 0 1500 3000 Feet
SCALE: 1" = 3000' (1:36,000)
SCALE CORRECT WHEN PRINTED AT 11X17
OFFSITE CONSEQUENCES ANALYSIS FOR TWO INDEPENDENT CENTRALIZED HYDROGEN SYSTEMS
CALICO SOLAR
CREATED BY: CL
DATE: 08-5-10
FIG. NO: 1-1
PM: AL
PROJ. NO: 27658103.01000
Path: G:\gis\projects\15770276581\00\mxd\HazMat\OCA_Hydrogen.mxd, 08/05/10, Camille_Lill

This Page Intentionally Left Blank

BEFORE THE ENERGY RESOURCES CONSERVATION AND DEVELOPMENT COMMISSION OF THE STATE OF CALIFORNIA
1516 NINTH STREET, SACRAMENTO, CA 95814
1-800-822-6228 – WWW.ENERGY.CA.GOV

APPLICATION FOR CERTIFICATION
For the CALICO SOLAR (Formerly SES Solar One)

Docket No. 08-AFC-13

PROOF OF SERVICE
(Revised 6/14/10)

APPLICANT
* Felicia Bellows
Vice President of Development & Project Manager
Tessera Solar
4800 North Scottsdale Road, #5500
Scottsdale, AZ 85251
felicia.bellows@tesserasolar.com

CONSULTANT
Angela Leiba
AFC Project Manager
URS Corporation
1615 Murray Canyon Rd., #1000
San Diego, CA 92108
Angela_Leiba@URSCorp.com

APPLICANT'S COUNSEL
Allan J. Thompson
Attorney at Law
21 C Orinda Way #314
Orinda, CA 94563
allanori@comcast.net

Ella Foley Gannon, Partner
Bingham McCutchen, LLP
Three Embarcadero Center
San Francisco, CA 94111
ella.gannon@bingham.com

INTERESTED AGENCIES
California ISO
e-recipient@caiso.com

Jim Stobaugh
BLM – Nevada State Office
P.O. Box 12000
Reno, NV 89520
jim_stobaugh@blm.gov

Rich Rotte, Project Manager
Bureau of Land Management
Barstow Field Office
2601 Barstow Road
Barstow, CA 92311
Richard_Rotte@blm.gov

Becky Jones
California Department of Fish & Game
36431 41st Street East
Palmdale, CA 93552
dfgpalm@adelphia.net

INTERVENORS
County of San Bernardino
Ruth E. Stringer, County Counsel
Bart W. Brizzee, Deputy County Counsel
385 N. Arrowhead Avenue, 4th Floor
San Bernardino, CA 92415-0140
bbrizzee@cc.sbcounty.gov

California Unions for Reliable Energy (CURE)
c/o: Loulena A. Miles, Marc D. Joseph
Adams Broadwell Joseph & Cardozo
601 Gateway Boulevard, Ste. 1000
South San Francisco, CA 94080
lmiles@adamsbroadwell.com

Defenders of Wildlife
Joshua Basofin
1303 J Street, Suite 270
Sacramento, California 95814
e-mail service preferred
jbasofin@defenders.org

Society for the Conservation of Bighorn Sheep
Bob Burke & Gary Thomas
P.O. Box 1407
Yermo, CA 92398
cameracoordinator@sheepsociety.com

Basin and Range Watch
Laura Cunningham & Kevin Emmerich
P.O. Box 70
Beatty, NV 89003
atomictoadranch@netzero.net

Patrick C. Jackson
600 N. Darwood Avenue
San Dimas, CA 91773
E-mail service preferred
ochsjack@earthlink.net

*Gloria D. Smith, Senior Attorney
Sierra Club
85 Second Street, Second floor
San Francisco, CA 94105
gloria.smith@sierraclub.org

ENERGY COMMISSION
ANTHONY EGGERT
Commissioner and Presiding Member
aeggert@energy.state.ca.us

JEFFREY D. BYRON
Commissioner and Associate Member
jbyron@energy.state.ca.us

Paul Kramer
Hearing Officer
pkramer@energy.state.ca.us

*Lorraine White, Adviser to Commissioner Eggert
e-mail service preferred
lwhite@energy.state.ca.us

Kristy Chew, Adviser to Commissioner Byron
e-mail service preferred
kchew@energy.state.ca.us

Caryn Holmes
Staff Counsel
cholmes@energy.state.ca.us

Steve Adams
Co-Staff Counsel
sadams@energy.state.ca.us

Christopher Meyer
Project Manager
cmeyer@energy.state.ca.us

Jennifer Jennings
Public Adviser
publicadviser@energy.state.ca.us

*indicates change

DECLARATION OF SERVICE

I, Darin Neufeld, declare that on August 5, 2010, I served and filed copies of the attached Applicant's Submittal of Updates to Centralized Hydrogen Systems Map Previously Submitted as Rebuttal Testimony on July 29, 2010 as Exhibit 90A. The original document, filed with the Docket Unit, is accompanied by a copy of the most recent Proof of Service list, located on the web page for this project at: [www.energy.ca.gov/sitingcases/solarone].

The documents have been sent to both the other parties in this proceeding (as shown on the Proof of Service list) and to the Commission's Docket Unit, in the following manner:

(*Check all that Apply*)

FOR SERVICE TO ALL OTHER PARTIES:

_X_ sent electronically to all email addresses on the Proof of Service list;

____ by personal delivery;

_X_ by delivering on this date, for mailing with the United States Postal Service with first-class postage thereon fully prepaid, to the name and address of the person served, for mailing that same day in the ordinary course of business; that the envelope was sealed and placed for collection and mailing on that date to those addresses NOT marked "email preferred."

AND

FOR FILING WITH THE ENERGY COMMISSION:

_X_ sending an original paper copy and one electronic copy, mailed and emailed respectively, to the address below (*preferred method*);

OR

____ depositing in the mail an original and 12 paper copies, as follows:

CALIFORNIA ENERGY COMMISSION
Attn: Docket No. 08-AFC-13
1516 Ninth Street, MS-4
Sacramento, CA 95814-5512
docket@energy.state.ca.us

I declare under penalty of perjury that the foregoing is true and correct, that I am employed in the county where this mailing occurred, and that I am over the age of 18 years and not a party to the proceeding.

Original Signed By
Darin Neufeld

*indicates change

Tessera Solar
power from stirling energy systems

August 10, 2010

Mr. Christopher Meyer
CEC Project Manager
Attn: Docket No. 08-AFC-13
California Energy Commission
1516 Ninth Street
Sacramento, CA 95814-5512

RE: Calico Solar (formerly Solar One) Project (08-AFC-13)
Applicant's Submittal of Design of Project Hydrogen Compressor Groups

Dear Mr. Meyer:

Tessera Solar hereby submits the Applicant's Design of Project Hydrogen Compressor Groups. I certify under penalty of perjury that the foregoing is true, correct, and complete to the best of my knowledge.

Sincerely,

Felicia Bellows
Vice-President of Development

Tessera Solar | 4800 N. Scottsdale Road | Suite 5500 | Scottsdale, AZ 85251 | P +1 602 535 3576 | F +1 602 535 3617 | tesserasolar.com

This Page Intentionally Left Blank

©2010 Westwood Professional Services, Inc.

NOTES:

1. COMPRESSOR LOCATIONS WILL BE ACCESSED BY TRAVERSING THE GRID OF MAINTENANCE AISLE-WAYS THAT WILL BE CONSTRUCTED BETWEEN EVERY ALTERNATING ROW OF SUNCATCHERS.
2. THE LOCATION OF HYDROGEN GENERATORS IN THE PHASE 2 PORTION OF THE PROJECT SITE ARE 1,400′ SOUTH OF THE BNSF RIGHT-OF-WAY AND 4,400′ NORTH OF THE INTERSTATE 40 RIGHT-OF-WAY.

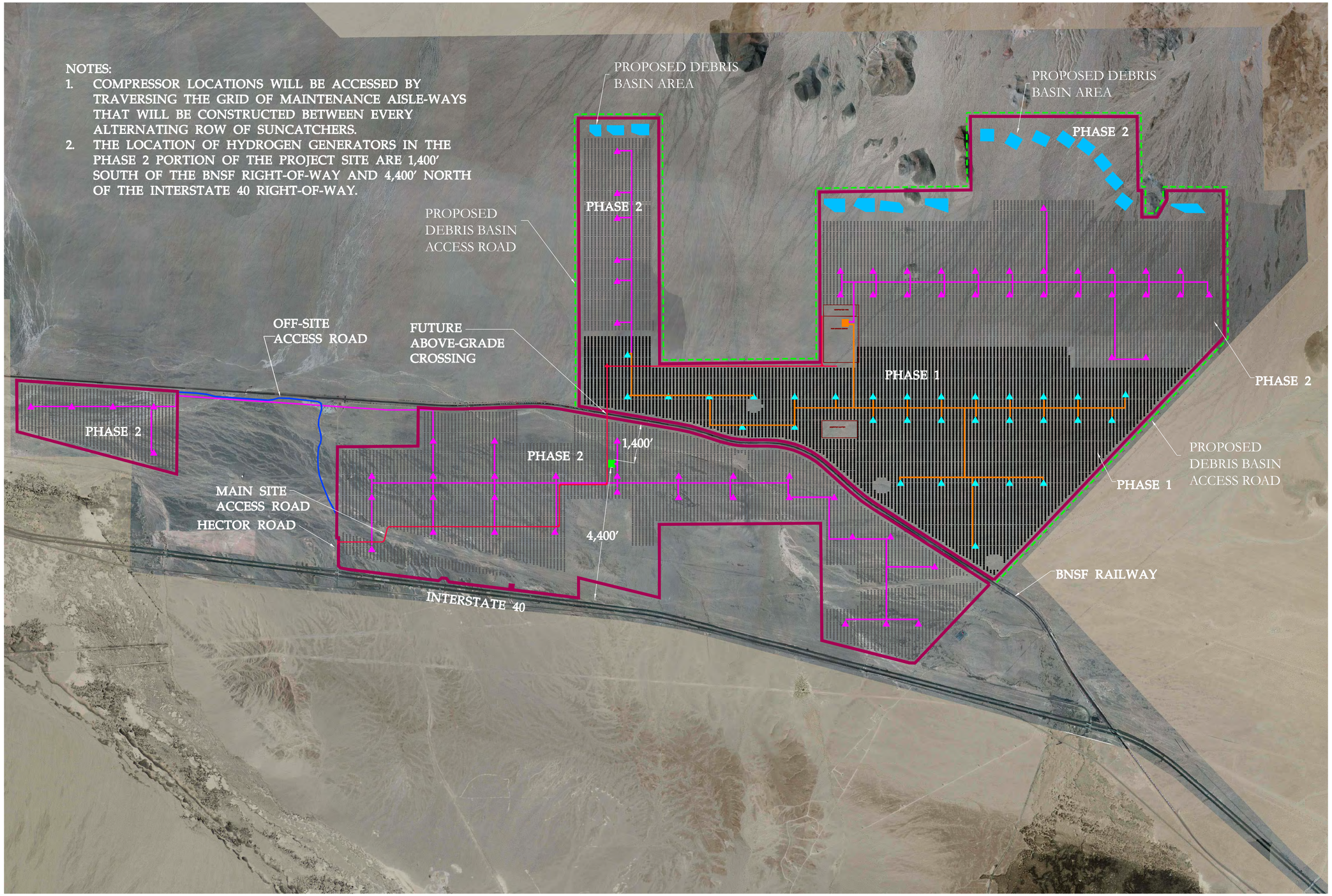

Westwood

Westwood Professional Services, Inc.
7699 Anagram Drive
Eden Prairie, MN 55344

PHONE 952-937-5150
FAX 952-937-5822
TOLL FREE 1-888-937-5150

www.westwoodps.com

Designed:	ADC
Checked:	DDB
Drawn:	ADC
Record Drawing by/date:	

Revisions:

#	DATE	DESCRIPTION

Prepar

Mortenson construction
700 Meadow Lane
Minneapolis, MN 55440

LEGEND:

- SUNCATCHER ARRAY–PHASE 1
- SUNCATCHER ARRAY–PHASE 2
- PROPOSED PROJECT BOUNDARY WITH PERMANENT AND EXCLUSIONARY FENCING
- PROPOSED DEBRIS BASIN
- PROPOSED PHASE 1 COMPRESSOR GROUP
- PROPOSED PHASE 2 COMPRESSOR GROUP
- PROPOSED PHASE 1 HYDROGEN MAKE–UP SUPPLY TUBING (1/2" DIA)
- PROPOSED PHASE 2 HYDROGEN MAKE–UP SUPPLY TUBING (1/2" DIA)
- PROPOSED PHASE 1 HYDROGEN GENERATION STATION
- PROPOSED PHASE 2 HYDROGEN GENERATION STATION
- PROPOSED MAIN SITE ACCESS ROAD
- PROPOSED ACCESS ROAD TO DEBRIS BASIN AREAS (WITH EXCLUSIONARY FENCING)
- PROPOSED OFF–SITE ACCESS ROAD (WITH EXCLUSIONARY FENCING)

Calico Solar

San Bernardino County, California

Project Compressor Groups

0′ 1500′ 3000′ 4500′

NOT FOR CONSTRUCTION

Date: 08/10/10

Sheet: 1 OF 1

20101055CGF01.dwg

This Page Intentionally Left Blank

BEFORE THE ENERGY RESOURCES CONSERVATION AND DEVELOPMENT COMMISSION OF THE STATE OF CALIFORNIA
1516 NINTH STREET, SACRAMENTO, CA 95814
1-800-822-6228 – WWW.ENERGY.CA.GOV

APPLICATION FOR CERTIFICATION

For the CALICO SOLAR (Formerly SES Solar One)

Docket No. 08-AFC-13

PROOF OF SERVICE
(Revised 8/9/10)

APPLICANT
Felicia Bellows
Vice President of Development
& Project Manager
Tessera Solar
4800 North Scottsdale Road,
#5500
Scottsdale, AZ 85251
felicia.bellows@tesserasolar.com

CONSULTANT
Angela Leiba
AFC Project Manager
URS Corporation
1615 Murray Canyon Rd.,
#1000
San Diego, CA 92108
angela_leiba@URSCorp.com

APPLICANT'S COUNSEL
Allan J. Thompson
Attorney at Law
21 C Orinda Way #314
Orinda, CA 94563
allanori@comcast.net

Ella Foley Gannon, Partner
Bingham McCutchen, LLP
Three Embarcadero Center
San Francisco, CA 94111
ella.gannon@bingham.com

INTERESTED AGENCIES
California ISO
e-recipient@caiso.com

Jim Stobaugh
BLM – Nevada State Office
P.O. Box 12000
Reno, NV 89520
jim_stobaugh@blm.gov

Rich Rotte, Project Manager
Bureau of Land Management
Barstow Field Office
2601 Barstow Road
Barstow, CA 92311
richard_rotte@blm.gov

Becky Jones
California Department of
Fish & Game
36431 41st Street East
Palmdale, CA 93552
dfgpalm@adelphia.net

INTERVENORS
County of San Bernardino
Ruth E. Stringer,
County Counsel
Bart W. Brizzee,
Deputy County Counsel
385 N. Arrowhead Avenue,
4th Floor
San Bernardino, CA 92415-
bbrizzee@cc.sbcounty.gov

California Unions for Reliable
Energy (CURE)
c/o: Loulena A. Miles,
Marc D. Joseph
Adams Broadwell Joseph
& Cardozo
601 Gateway Boulevard, Ste. 1000
South San Francisco, CA 94080
lmiles@adamsbroadwell.com

Defenders of Wildlife
Joshua Basofin
1303 J Street, Suite 270
Sacramento, California 95814
e-mail service preferred
jbasofin@defenders.org

Society for the Conservation of
Bighorn Sheep
Bob Burke & Gary Thomas
P.O. Box 1407
Yermo, CA 92398
cameracoordinator@sheepsociety.com

Basin and Range Watch
Laura Cunningham &
Kevin Emmerich
P.O. Box 70
Beatty, NV 89003
atomictoadranch@netzero.net

*indicates change

INTERVENORS CONT.

Patrick C. Jackson
600 N. Darwood Avenue
San Dimas, CA 91773
e-mail service preferred
ochsjack@earthlink.net

Gloria D. Smith, Senior Attorney
*Travis Ritchie
Sierra Club
85 Second Street, Second floor
San Francisco, CA 94105
gloria.smith@sierraclub.org
travis.ritchie@sierraclub.org

Newberry Community
Service District
Wayne W. Weierbach
P.O. Box 206
Newberry Springs, CA 92365
newberryCSD@gmail.com

Cynthia Lea Burch
Steven A. Lamb
Anne Alexander
Katten Muchin Rosenman LLP
2029 Century Park East,
Ste. 2700
Los Angeles, CA 90067-3012
Cynthia.burch@kattenlaw.com
Steven.lamb@kattenlaw.com
Anne.alexander@kattenlaw.com

ENERGY COMMISSION

ANTHONY EGGERT
Commissioner and Presiding Member
aeggert@energy.state.ca.us

JEFFREY D. BYRON
Commissioner and Associate Member
jbyron@energy.state.ca.us

Paul Kramer
Hearing Officer
pkramer@energy.state.ca.us

Lorraine White, Adviser to
Commissioner Eggert
e-mail service preferred
lwhite@energy.state.ca.us

Kristy Chew, Adviser to
Commissioner Byron
e-mail service preferred
kchew@energy.state.ca.us

Caryn Holmes
Staff Counsel
cholmes@energy.state.ca.us

Steve Adams
Co-Staff Counsel
sadams@energy.state.ca.us

Christopher Meyer
Project Manager
cmeyer@energy.state.ca.us

Jennifer Jennings
Public Adviser
e-mail service preferred
publicadviser@energy.state.ca.us

*indicates change

DECLARATION OF SERVICE

I, Darin Neufeld, declare that on August 10, 2010, I served and filed copies of the attached Applicant's Design of Project Hydrogen Compressor Groups. The original document, filed with the Docket Unit, is accompanied by a copy of the most recent Proof of Service list, located on the web page for this project at: [www.energy.ca.gov/sitingcases/solarone].

The documents have been sent to both the other parties in this proceeding (as shown on the Proof of Service list) and to the Commission's Docket Unit, in the following manner:

(*Check all that Apply*)

FOR SERVICE TO ALL OTHER PARTIES:

__X__ sent electronically to all email addresses on the Proof of Service list;

____ by personal delivery;

__X__ by delivering on this date, for mailing with the United States Postal Service with first-class postage thereon fully prepaid, to the name and address of the person served, for mailing that same day in the ordinary course of business; that the envelope was sealed and placed for collection and mailing on that date to those addresses NOT marked "email preferred."

AND

FOR FILING WITH THE ENERGY COMMISSION:

__X__ sending an original paper copy and one electronic copy, mailed and emailed respectively, to the address below (*preferred method*);

OR

____ depositing in the mail an original and 12 paper copies, as follows:

CALIFORNIA ENERGY COMMISSION
Attn: Docket No. 08-AFC-13
1516 Ninth Street, MS-4
Sacramento, CA 95814-5512
docket@energy.state.ca.us

I declare under penalty of perjury that the foregoing is true and correct, that I am employed in the county where this mailing occurred, and that I am over the age of 18 years and not a party to the proceeding.

Original Signed By
Darin Neufeld

*indicates change