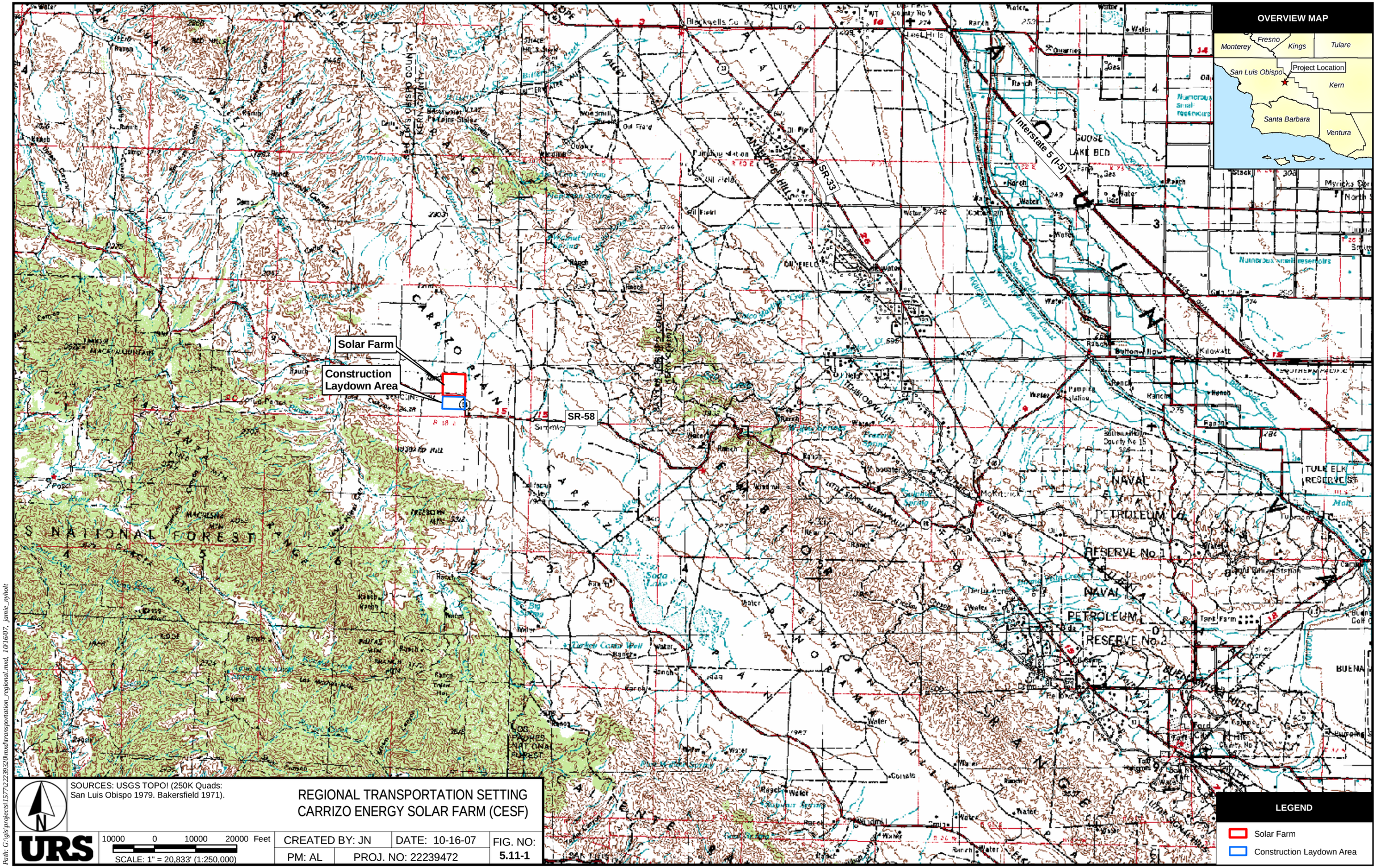


SOURCES: USGS TOPO! (250K Quads: San Luis Obispo 1979. Bakersfield 1971).

REGIONAL TRANSPORTATION SETTING
CARRIZO ENERGY SOLAR FARM (CESF)

URS

10000 0 10000 20000 Feet

SCALE: 1" = 20,833' (1:250,000)

| CREATED BY: JN | DATE: 10-16-07 | FIG. NO: |
|---|---|---|
| PM: AL | PROJ. NO: 22239472 | 5.11-1 |

Path: G:\gis\projects\1577\22239320\mxd\transportation_regional.mxd, 10/16/07, jamie_nyholt