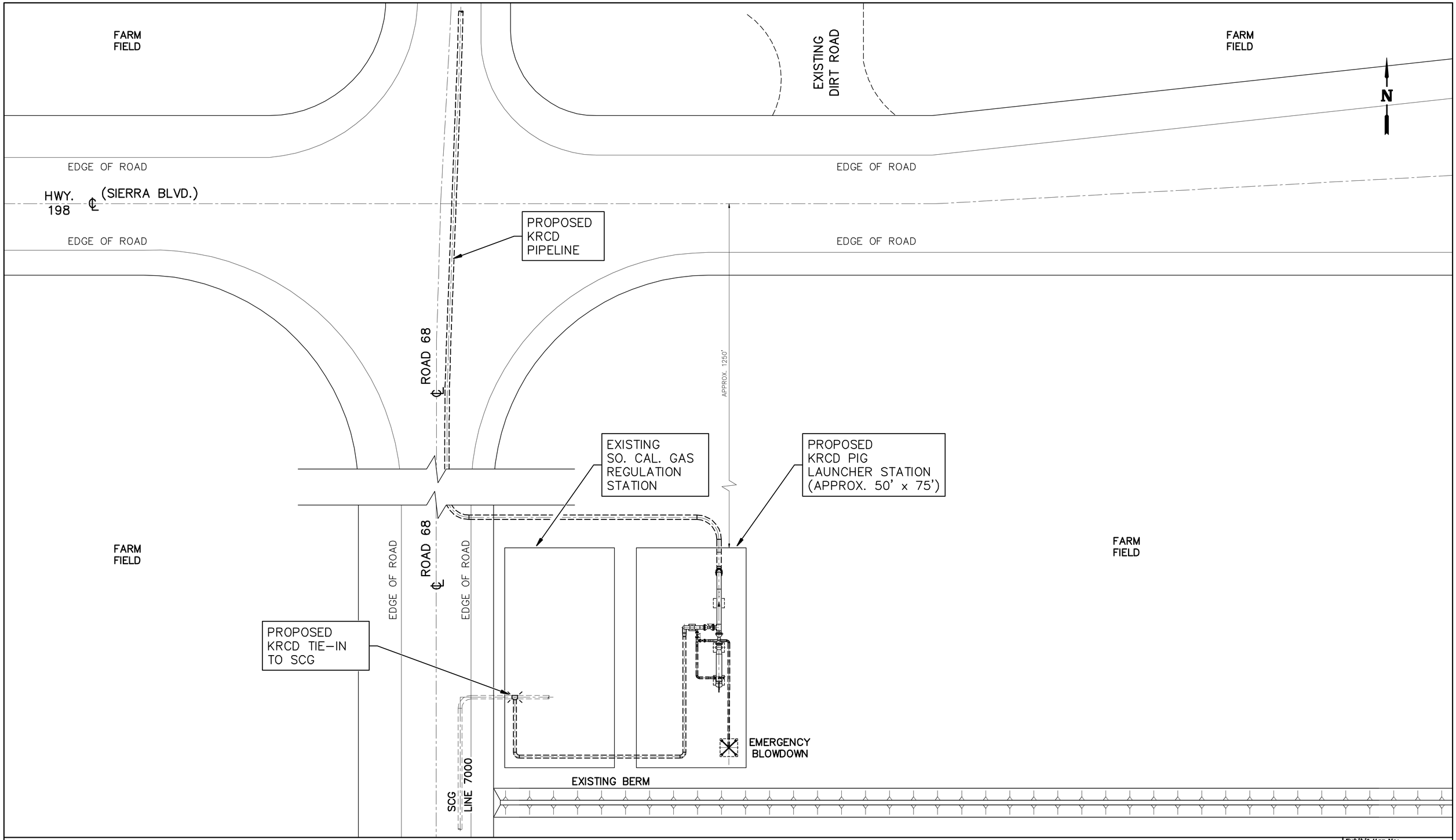

SPEC SERVICES

K:\3828\EXHIBITS\3828-EX-011:20

1"=20' 20' 0' 20' 40'

PROPOSED KRCD STATION AT EXISTING SO. CAL. GAS PIPELINE TIE-IN TULARE COUNTY, CA

Figure 5-1

KRCD COMMUNITY POWER PLANT
Energy for our Future

Exhibit Map No:	
3828-EX-011	
Date: 12/19/06	Revision No.: A