TETRA TECH EC, INC.

October 5, 2007

Ms. Kim Nicol
California Department of Fish and Game
78078 Country Club Rd Suite 109
Bermuda Dunes, CA 92201

Dear Ms. Nicol,

Boulevard Associates, LLC (Boulevard), a subsidiary of FPL Energy, is proposing to develop a 250- or 500-megawatt (MW) solar thermal power generating project, called Project Genesis, located between Desert Center and Blythe, California, on Bureau of Land Management (BLM) land. Two potential sites have been selected for further analysis: one adjacent to the McCoy Mountains ("McCoy") and one near Ford Dry Lake ("Ford Dry Lake"). These sites are shown in the attached figures.

In order to comply with federal, state, and local laws, as well as support the conservation efforts of the resource agencies, we are requesting the following information from each agency for the areas of the potential project sites:

1. Species of concern, including Listed Species, Candidate Species, Species of Special Concern, species that are likely to become candidates for listing in the near future, as well as other species that your agency is targeting for special conservation efforts;
2. Special natural communities targeted by your agency for special conservation efforts; and
3. All other biological issues that may be of concern to your agency in the project area.

Based on your response, as well as other information we will gather from other resource agencies, data bases, unpublished reports, management plans, and area experts, we will be developing a list of special resources and protocols for assessing those resources in light of project development. We will submit this to you for your review and approval. We look forward also to discussing these protocols in the field as soon as we can arrange a time that is suitable for all parties.

Thank you for your cooperation and help with this project.

Sincerely yours,

Penny Jennings Eckert, Ph.D.
Project Manager
Attachments

19803 North Creek Parkway, Bothell, WA 98011
Tel 425.482.7600 Fax 425.482.7652
www.tteci.com

Wednesday, August 1, 2007 10:08:20 AM
P:\projects_2005\fpl\maps\POD\McCoy_Region.mxd

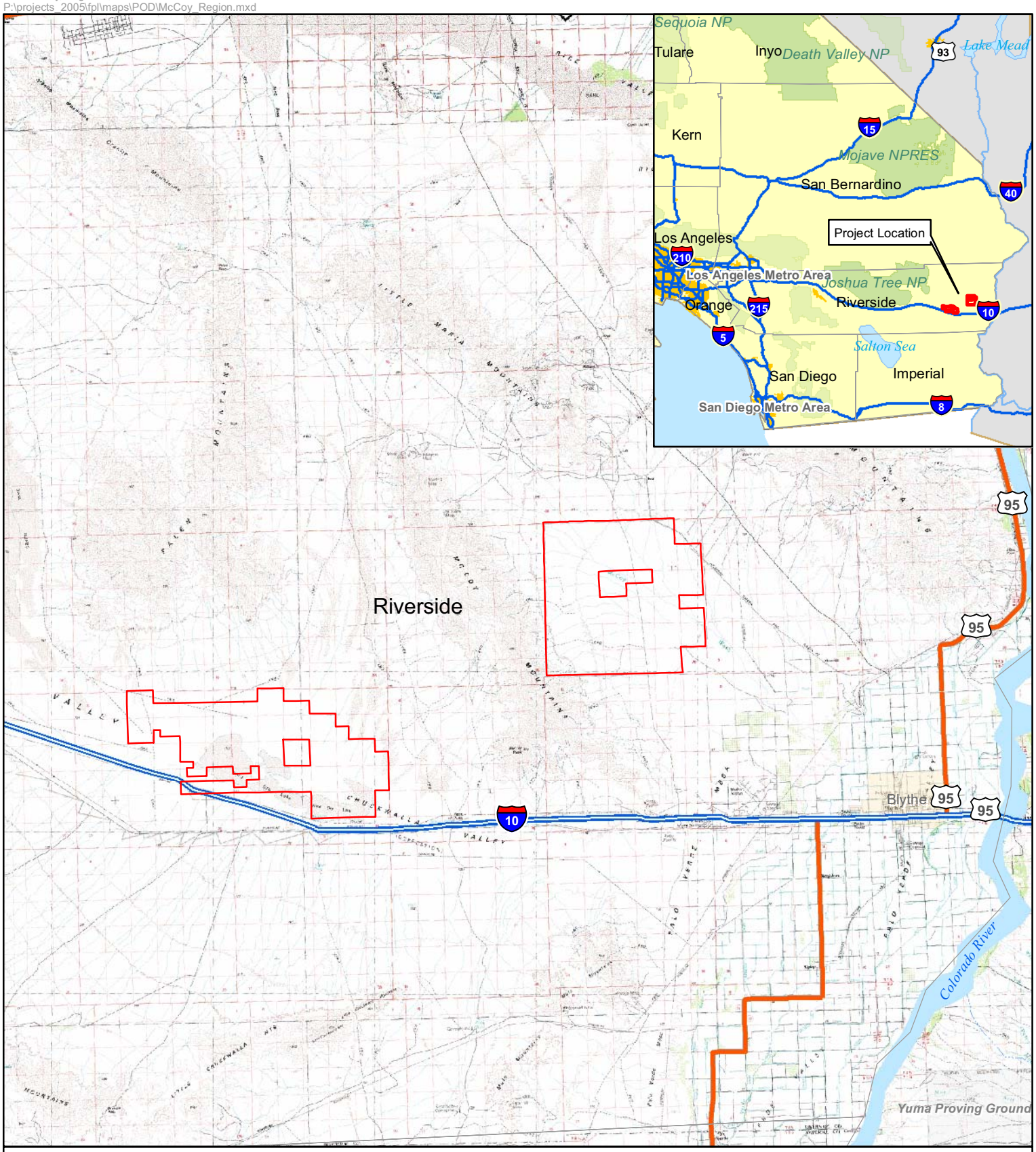

Legend

Project Location

0 2.5 5 10
Miles

Project Genesis
FPL Energy

Figure 1.
Regional Location

TETRA TECH EC, INC.

Wednesday, August 1, 2007 10:19:27 AM
P:\projects_2005\fpl\maps\POD\ford_dry_lake_row.mxd

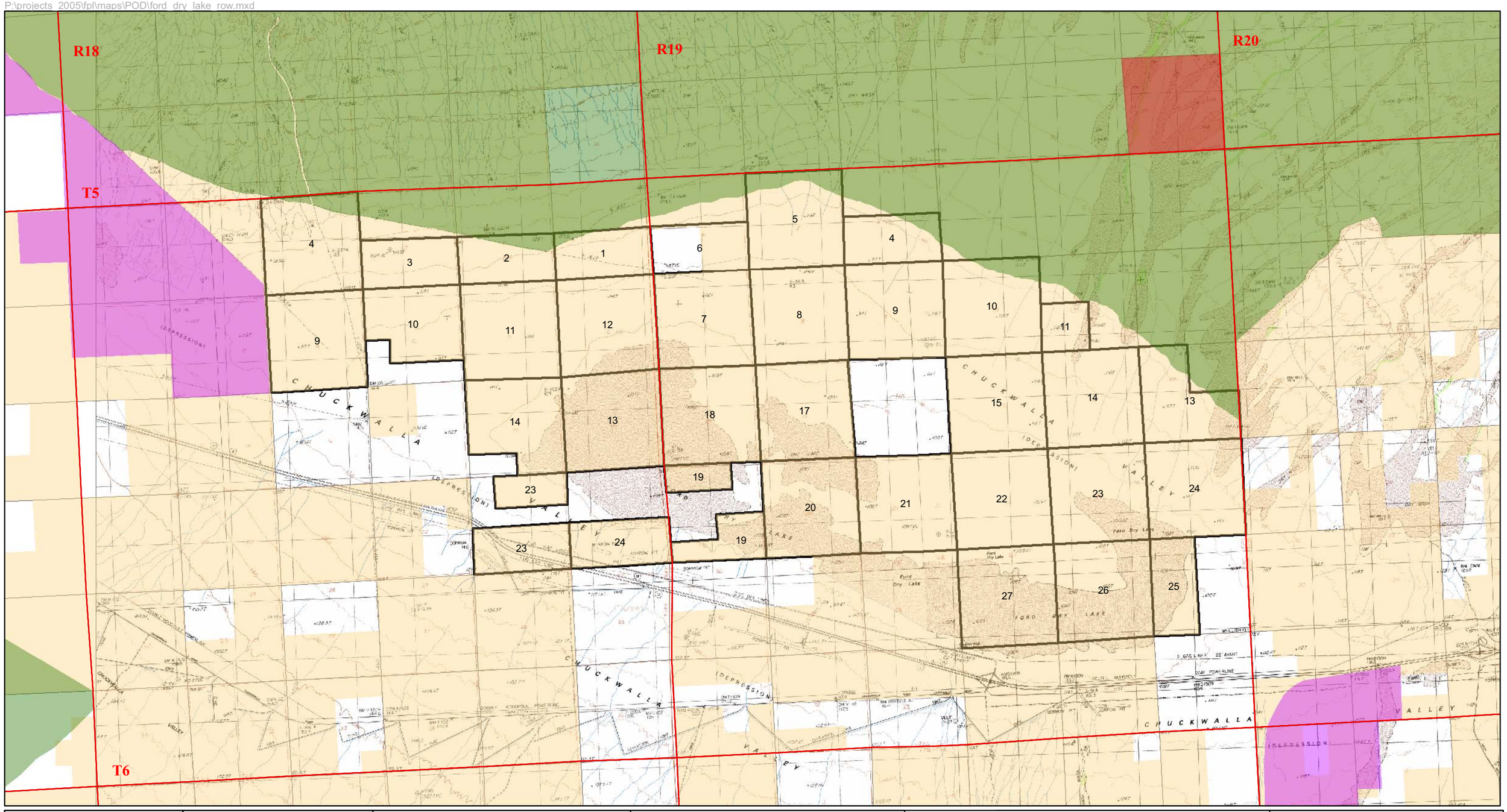

Township / Range	Section	Portion
T6S R18E	9, 11-13	Section
	10, 14, 23	Section Part on BLM
	1-3, 24	S 1/2
T6S R19E	7-10, 14, 15, 17, 18, 20-24, 26, 27	Section
	19	Section Part on BLM
	4, 6, 13	S 1/2
	25	W1/2
	13	NW 1/4
	11	SW 1/4

TETRA TECH EC, INC.

Right of Way Sections

Land Ownership

- CA STATE LANDS COMMISSION
- BUREAU OF LAND MANAGEMENT
- PRIVATE

BLM Designation

- Area of Critical Environmental Concern
- Palen / McCoy Wilderness

0 0.25 0.5 1 1.5 2
Miles

USGS 1:24k Quadrangles: Ford Dry Lake, McCoy Springs, Hopkins Well, East of Aztec Peak

Project Genesis
FPL Energy

Figure 2.
Ford Dry Lake
Right of Way

Wednesday, August 1, 2007 11:09:51 AM
P:\projects_2005\fpl\maps\POD\mccoy_row.mxd

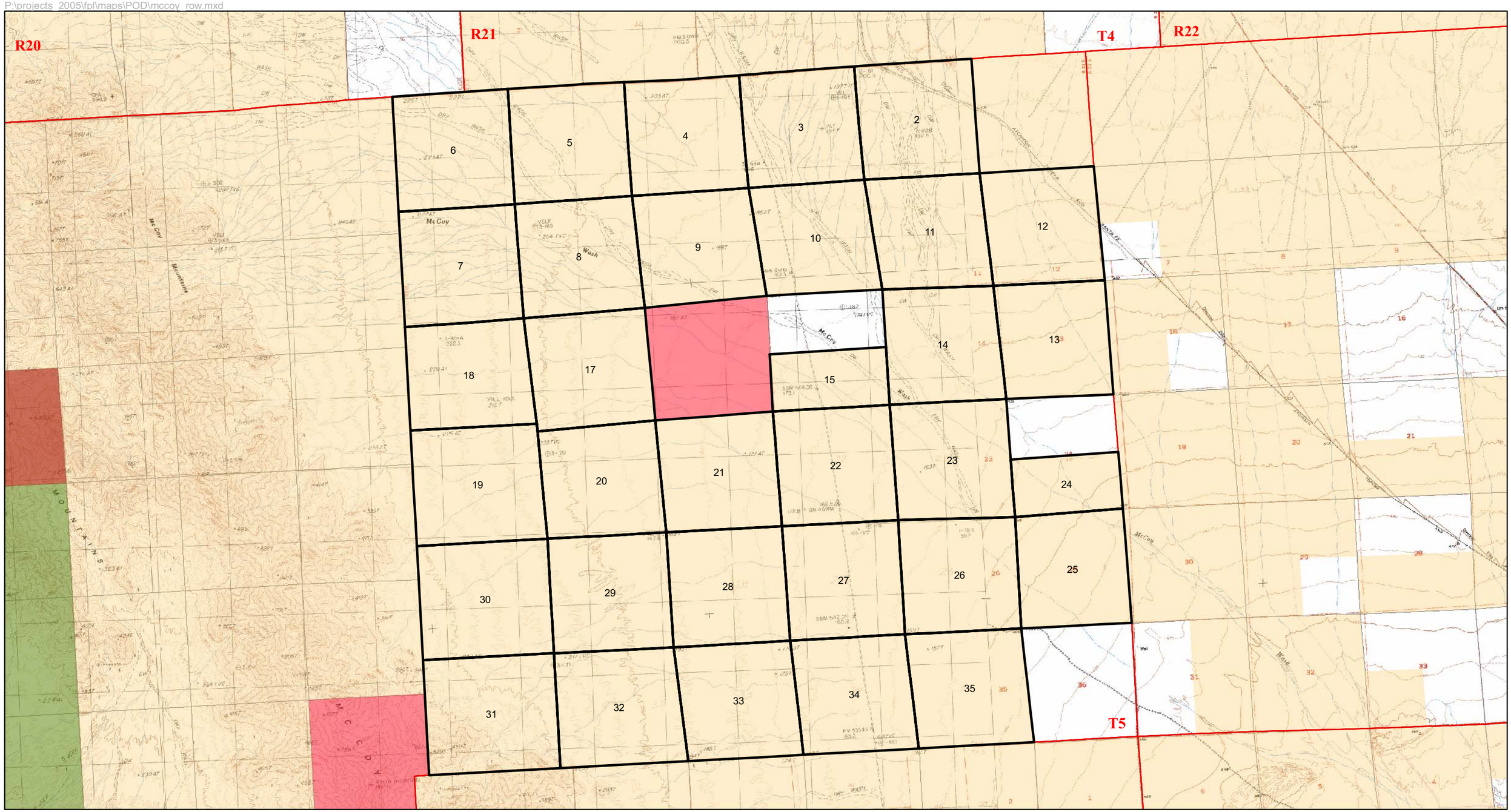

Township / Range	Section	Portion
T5S R21E	2-14, 17-23, 25-35	Section
	15	S1/2
	24	S1/2

TETRA TECH EC, INC.

ROW Sections

Land Ownership

- CA STATE LANDS COMMISSION
- BUREAU OF LAND MANAGEMENT
- PRIVATE

BLM Designation

- Palen / McCoy Wilderness

0 0.25 0.5 1 1.5 2
Miles

Project Genesis
FPL Energy

Figure 3.
Proposed McCoy Right of Way