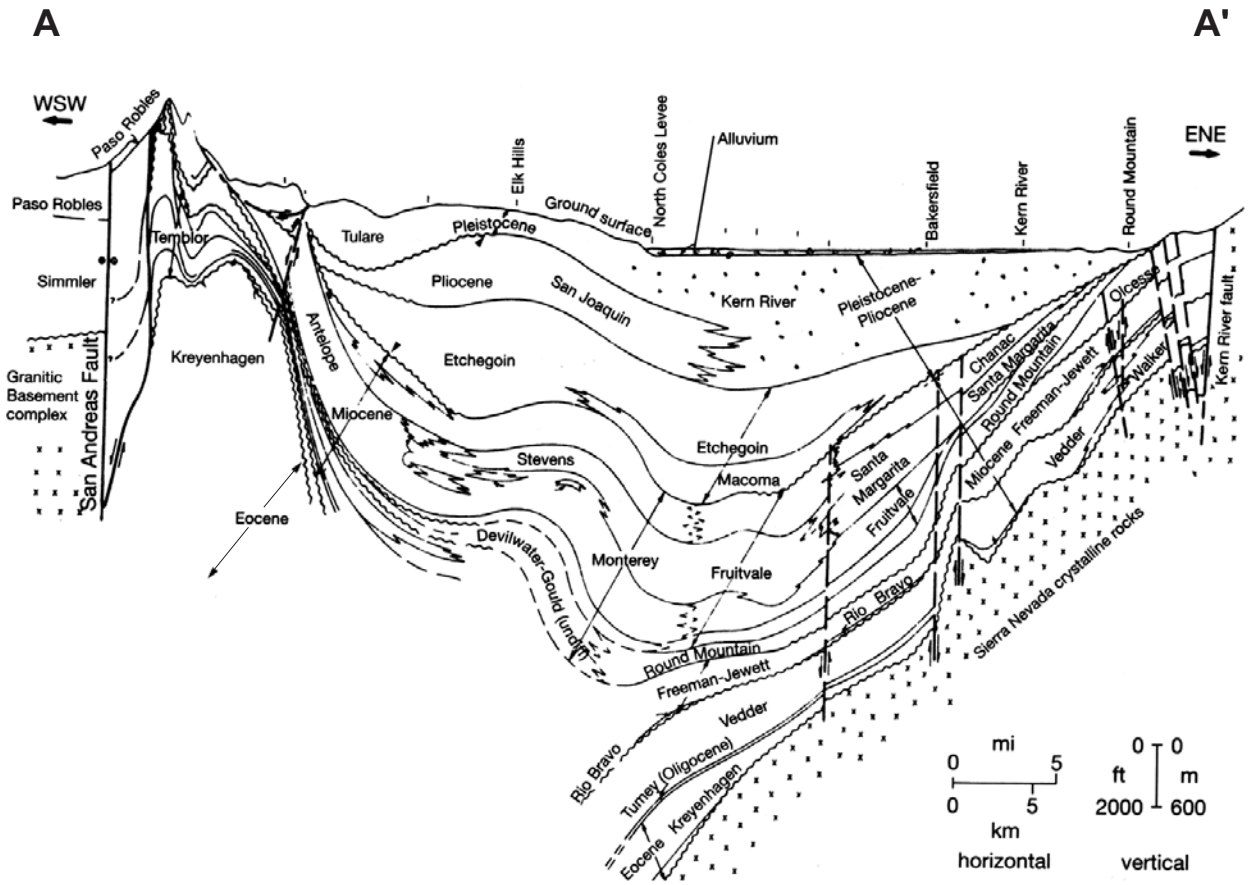

SOURCE: Harden (1997)

URS	Project No. 51-00167032.00 GWF Henrietta Peaker Project	SIMPLIFIED GEOLOGIC CROSS SECTION A-A', SAN ANDREAS FAULT TO KERN RIVER FAULT IN THE BAKERSFIELD AREA	Figure 8.15-2