CALIFORNIA ENERGY COMMISSION

REPORT OF CONVERSATION

DOCKET
11-AFC-2
DATE FEB 23 2012
RECD. FEB 23 2012

Siting, Transmission, and Environmental Protection Division

FILE: **11-AFC-2**

PROJECT TITLE: **Hidden Hills SEGS**

☒ **Email**	**Phone**	**Meeting Location:**	
NAME:	Mike Monasmith	**DATE:** 2/23/12	**TIME:** 11:289:
WITH:	Ileene Anderson, Center for Biological Diversity		
SUBJECT:	Desert Tortoise Connectivity Map		

Hello Mr. Monasmith,

Attached is the map the USFWS has developed that indicates areas that are crucial for desert tortoise connectivity. As I spoke about yesterday at the workshop an "updated" map was presented by USFWS' Desert Tortoise Recovery Office at the Desert Tortoise Council Symposium this last weekend in Las Vegas. I do not have access to that "updated" map, but the CEC should request it from FWS, as it will be useful for this and other projects.

Thanks for a productive workshop yesterday, too.

Best regards,

Ileene

Ileene Anderson
Biologist/Public Lands Desert Director
Center for Biological Diversity
323-654-5943 (W)
323-490-0223 (C)
www.BiologicalDiversity.org

CC: Carol Watson, Staff Biologist Rick York, Biology Senior Dick Ratliff, Staff Counsel Lynn Sadler, Assoc. Public Adviser	**Prepared by**: Mike Monasmith, Project Manager

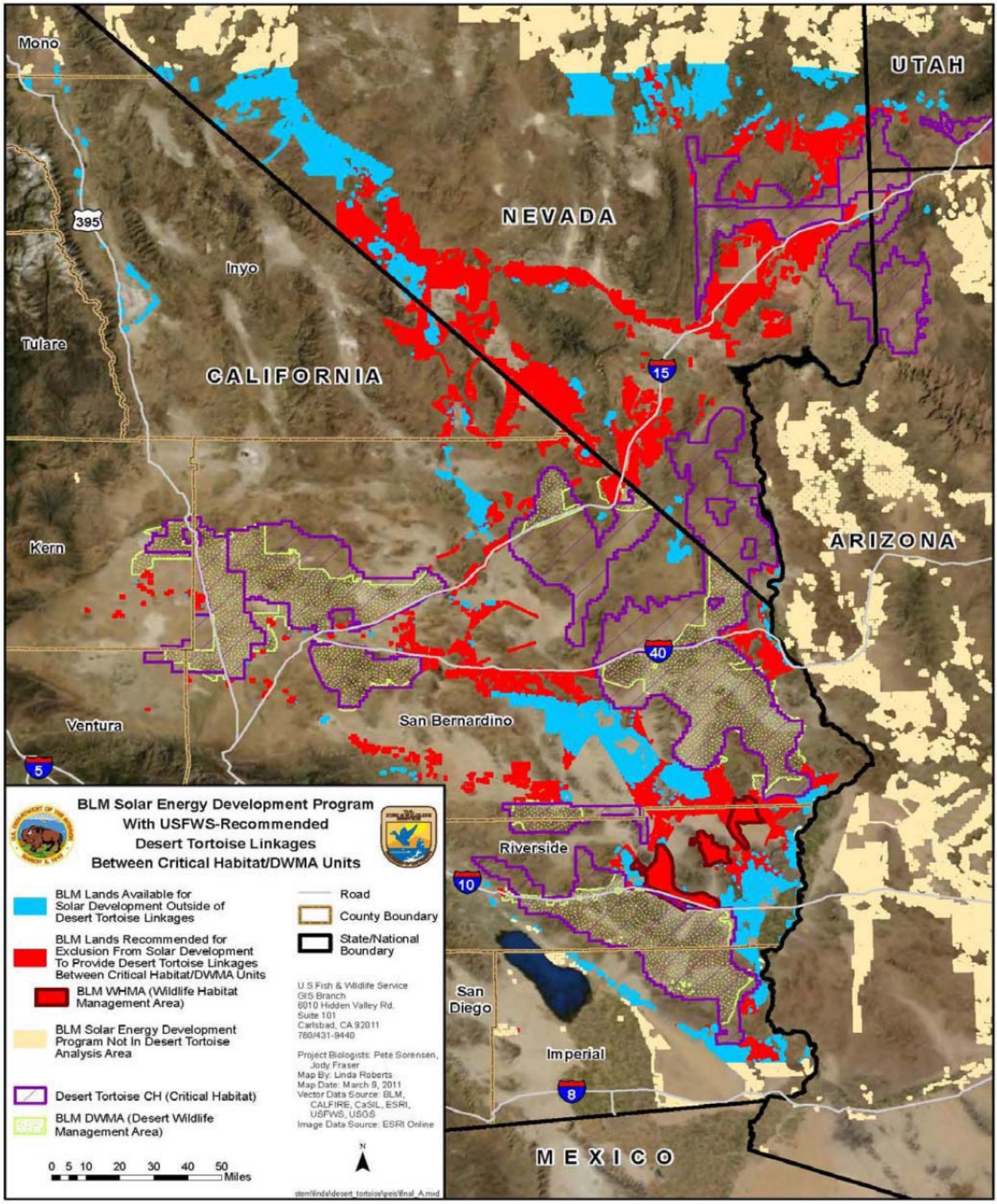
Mono
UTAH
NEVADA
395
Inyo
Tulare
CALIFORNIA
15
Kern
ARIZONA
40
Ventura
San Bernardino
5
BLM Solar Energy Development Program
With USFWS-Recommended
Desert Tortoise Linkages
Between Critical Habitat/DWMA Units
BLM Lands Available for Solar Development Outside of Desert Tortoise Linkages
BLM Lands Recommended for Exclusion From Solar Development To Provide Desert Tortoise Linkages Between Critical Habitat/DWMA Units
BLM WHMA (Wildlife Habitat Management Area)
BLM Solar Energy Development Program Not In Desert Tortoise Analysis Area
Desert Tortoise CH (Critical Habitat)
BLM DWMA (Desert Wildlife Management Area)
Road
County Boundary
State/National Boundary
U.S.Fish & Wildlife Service
GIS Branch
6010 Hidden Valley Rd.
Suite 101
Carlsbad, CA 92011
760/431-9440
Project Biologists: Pete Sorensen, Jody Fraser
Map By: Linda Roberts
Map Date: March 9, 2011
Vector Data Source: BLM, CALFIRE, CaSIL, ESRI, USFWS, USGS
Image Data Source: ESRI Online
0 5 10 20 30 40 50 Miles
N
Riverside
10
San Diego
Imperial
8
MEXICO