APPENDIX 1C

Owners Adjacent to the Project Site and Linear Corridors

PARCEL	OWNERFIRST	OWNERLAST	MAILNUMBER	MAILSTREET	MAILCITY	MAILSTATE	MAILZIP
1167 021 06	Lino	Villanueva	2690	S La Cadena Dr	Colton	CA	92324
1167 021 07	Lino & Margarita	Villanueva	2690	S La Cadena Dr	Colton	CA	92324
1167 021 08	Lino	Villanueva	2690	S La Cadena Dr	Colton	CA	92324
1167 081 07	Angel	Chavez		Po Box 2311	Colton	CA	92324
1167 081 09	ANDERSON FAMILY TRUST		12401	La Cadena Dr	Colton	CA	92324
1167 111 04	Ho-Chih	Hsieh	10706	Maple Ave	Bloomington	CA	92316
1167 111 05	DOMINION INTERNATIONAL INC		30073	Skylark Ct	Hayward	CA	94544
1167 111 06	William H	Bartel	21582	Main St	Grand Terrace	CA	92313
1167 111 07	RIVERSIDE COUNTY TRANSPORTATIO		3560	University Ave #100	Riverside	CA	92501
1167 111 08	Harris	Trust	1090	Coronet Dr	Riverside	CA	92506
1167 111 09	Harris		1090	Coronet Dr	Riverside	CA	92506
1167 111 09	Harris		1090	Coronet Dr	Riverside	CA	92506
1167 111 10	Harris		1090	Coronet Dr	Riverside	CA	92506
1167 111 13	Sanford	Kassel	103	Via Quito	Laguna Niguel	CA	92677
1167 111 14	ROYAL RIDGE INVESTMENT INC		1717	Chapman Dr	Las Vegas	NV	89104
1167 111 15	Louis Y	Liu	862	Autumn Ln	Corona	CA	92881
1167 111 16	HARRIS LIVING TRUST 3/27/2003		1090	Coronet Dr	Riverside	CA	92506
1167 111 17	Ralph C & Dale	Fifield	44	Jackson	Indio	CA	92201
1167 111 18	84 LUMBER COMPANY		2650	S La Cadena Dr	Colton	CA	92324
1167 111 19	Albert L	Gibonney		Po Box 2924	Palm Desert	CA	92261
1167 111 20	Topeka	Atchison	740	Carnegie Dr	San Bernardino	CA	92408
1167 111 21	SOUTHERN CALIFORNIA EDISON COM		14803	Chestnut St	Westminster	CA	92683
1167 111 22	John W	Lewis	33183	Fairway Dr	Yucaipa	CA	92399
1167 111 24	Mark	Golison	5500	Bolsa Ave #105	Huntington Beach	CA	92649
1167 111 25	Mark	Golison	5500	Bolsa Ave #105	Huntington Beach	CA	92649
1167 151 03	Northeast Valley Indl Pks Llc		16027	Ventura Blvd #550	Encino	CA	91436
1167 151 09	Resources Llc	Danville	1201	N Orange St	Wilmington	DE	19801
1167 151 15	SOUTHERN PACIFIC TRANSPORTATIO		1200	Corporate Center Dr	Monterey Park	CA	91754
1167 151 16	SOUTHERN PACIFIC TRANSPORTATIO		1200	Corporate Center Dr	Monterey Park	CA	91754
1167 151 17	SAN BERNARDINO CO FLOOD CONTRO		825	E 3rd St	San Bernardino	CA	92415
1167 151 20	SAN BERNARDINO CO FLOOD CONTRO		825	E 3rd St	San Bernardino	CA	92415
1167 151 21	CITY OF RIVERSIDE		3900	Main St	Riverside	CA	92522
1167 151 22	Resources Llc	Danville	1519	E Chapman Ave #29	Fullerton	CA	92831
1167 151 24	CITY OF RIVERSIDE			Address Not On File			00000
1167 151 26	SOUTHERN PACIFIC TRANSPORATION			Address Not On File			00000
1167 151 28	SOUTHERN PACIFIC RR CO		1200	Corporate Center Dr	Monterey Park	CA	91754
1167 151 29	GRAND TERRACE REDEV AGENCY		22795	Barton Rd	Grand Terrace	CA	92313
1167 151 31	COLTON JOINT UNIFIED SCH DIST		1212	Valencia Dr	Colton	CA	92324

1167 151 32	COLTON JOINT UNIFIED SCH DIST		1212	Valencia Dr	Colton	CA	92324
1167 151 33	COLTON JOINT UNIFIED SCH DIST		1212	Valencia Dr	Colton	CA	92324
1167 151 34	COLTON JOINT UNIFIED SCH DIST		1212	Valencia Dr	Colton	CA	92324
1167 151 35	THOMSON FAMILY LTD PARTNERSHIP			PO Box 190	Colton	CA	92324
1167 151 36	THOMSON FAMILY LTD PARTNERSHIP			PO Box 190	Colton	CA	92324
1167 151 38	THOMSON FAMILY LTD PARTNERSHIP			PO Box 190	Colton	CA	92324
1167 151 39	THOMSON FAMILY LTD PARTNERSHIP			PO Box 190	Colton	CA	92324
1167 151 40	RIVERSIDE COUNTY TRANSPORTATIO		3560	University Ave #100	Riverside	CA	92501
1167 151 41	CITY OF GRAND TERRACE		22795	Barton Rd	Grand Terrace	CA	92313
1167 151 42	K/J PLATING INC			Po Box 1329	Riverside	CA	92502
1167 151 43	COLTON JOINT UNIFIED SCH DIST		1212	Valencia Dr	Colton	CA	92324
1167 151 44	COLTON JOINT UNIFIED SCH DIST		1212	Valencia Dr	Colton	CA	92324
1167 151 45	Mullin Russell B Sep Prop		5708	Calais Ct	Calabasas	CA	91302
1167 151 58	CITY OF GRAND TERRACE REDEV AG		22795	Barton Rd	Grand Terrace	CA	92313
1167 151 58	LUCKY FARMS INC			Po Box 985	Loma Linda	CA	92354
1167 151 59	CITY OF GRAND TERRACE REDEV AG		22795	Barton Rd	Grand Terrace	CA	92313
1167 151 60	CITY OF GRAND TERRACE REDEV AG		22795	Barton Rd	Grand Terrace	CA	92313
1167 151 61	CITY OF GRAND TERRACE REDEV AG		22795	Barton Rd	Grand Terrace	CA	92313
1167 151 62	CITY OF GRAND TERRACE REDEV AG		22795	Barton Rd	Grand Terrace	CA	92313
1167 151 63	SOUTHERN CALIFORNIA EDISON CO		14799	Chestnut St	Westminster	CA	92683
1167 151 64	SOUTHERN CALIFORNIA EDISON CO		14799	Chestnut St	Westminster	CA	92683
1167 151 65	SOUTHERN CALIFORNIA EDISON CO		14799	Chestnut St	Westminster	CA	92683
1167 151 66	Canal Power Co	Riverside	690	N Studebaker Rd	Long Beach	CA	90803
1167 151 67	Canal Power Co	Riverside	690	N Studebaker Rd	Long Beach	CA	90803
247 032 001	Andrea	Aceves	1108	W Main St	Riverside	CA	92507
247 032 002	RAMSESEE INVESTMENT GROUP LLC			Po Box 1099	San Bernardino	CA	92402
247 032 003	Jose L & Belen H	Gurrola	39	Highland Ave	Riverside	CA	92507
247 032 004	Jose L	Gurrola	39	Highland Ave	Riverside	CA	92507
247 032 005	Joseph M	Morones	53	Highland Ave	Riverside	CA	92507
247 032 006	Jos M	Morones	53	Highland Ave	Riverside	CA	92507
247 032 007	Luis	Mejia	61	Highland Ave	Riverside	CA	92507
247 032 008	Gomez		87	Highland Ave	Riverside	CA	92507
247 051 001	Adam	Ornelas	16	Highland Ave	Riverside	CA	92507
247 051 002	Louis A	Mendoza	28	Highland Ave	Riverside	CA	92507
247 051 003	GARZA FAMILY 2003 TRUST		44	Highland Ave	Riverside	CA	92507
247 051 004	Manuel	Carranza	46	Highland Ave	Riverside	CA	92507
247 051 005	Jesus Duarte/Valdez Josefina		66	Highland Ave	Riverside	CA	92507
247 051 006	Merry J	Carranza	88	Highland Ave	Riverside	CA	92507
247 051 007	Jon A	Beach	1006	N Ridgeline Rd	Orange	CA	92869

247 051 008	Jon A & Teresa D	Beahc	558	N Maplewood St	Orange	CA	92867
247 051 009	Betty J	Yarak	940	Paseo La Cresta	Palos Verdes Estates	CA	90274
247 051 010	KD Acoustic		15	Commercial Ave	Riverside	CA	92507
247 052 001	Pedro	Acuna	114	Highland Ave	Riverside	CA	92507
247 052 002	Derrick B	Harvey	2285	Indigo Hills Dr #2	Corona	CA	92879
247 052 003	Ramon	Carranza	130	Pacific Ave	Riverside	CA	92507
247 052 010	James	Townsend	4210	Ramona Dr	Riverside	CA	92506
247 052 011	Juan M	Tamayo	133	Commercial Ave	Riverside	CA	92507
247 052 012	James R	Morse	115	Commercial Ave	Riverside	CA	92507
247 054 001	RIVERSIDE COUNTY TRANSPORTATIO			Po Box 12008	Riverside	CA	92502
247 054 009	Rv Cou Transportation Comis			*no Site Address*		CA	00000
247 054 010	RIVERSIDE COUNTY TRANSPORTATIO			Po Box 12008	Riverside	CA	92502
247 061 005	HARTSOCK HEATHER C 1993 TRUST		430	Snug Harbor Rd	Newport Beach	CA	92663
247 061 011	TM Cobb Co		500	Palmyrita Ave	Riverside	CA	92507
255 021 001	SOUTHERN PACIFIC TRANSPORTATIO		1700	Farnam St #s	Omaha	NE	68102
255 021 002	P/W PROPERTIES LLC		807	Center St	Riverside	CA	92507
255 021 003	REGENTS OF UNIVERSITY OF CALIF		1111	Franklin St #6th	Oakland	CA	94607
255 021 005	Alejandro	Bravo	55	San Rive Ave	Riverside	CA	92507
255 021 006	Alberto	Ventura	87	San Rive Ave	Riverside	CA	92507
255 021 007	Ignacio M	Ledgard	89	San Rive Ave	Riverside	CA	92507
255 021 008	Toribio	Gonzalez	105	San Rive Ave	Riverside	CA	92507
255 021 009	Bernard J & Ilene M	Crick	304	W 15th St	Grand Island	NE	68801
255 021 010	Ascension	Gutierrez	129	San Rive Ave	Riverside	CA	92507
255 021 011	CITY OF RIVERSIDE		3900	Main St	Riverside	CA	92522
255 021 012	Don	Genova		Po Box 812	Pasadena	CA	91102
255 021 013	Lourdes M	Cervantes	985	Sycamore Dr	Corona	CA	92879
255 021 014	Jose & Maricela	Cisneros	29	San Rive Ave	Riverside	CA	92507
255 021 015	SOUTHERN PACIFIC TRANSPORTATIO		1700	Farnam St #s	Omaha	NE	68102
255 021 016	SOUTHERN PACIFIC TRANSPORTATIO		1700	Farnam St #s	Omaha	NE	68102
255 022 003	Mercy V	Gutierrez	796	Main St	Riverside	CA	92501
255 022 024	Monica I	Taylor	3650	Foxplain Rd	Corona	CA	92882
255 022 025	MOSBY OF CALDWELL		1106	Barton St #b	San Bernardino	CA	92410
255 022 026	Larry G & Cherie	Byfield	12792	Magnolia St	Garden Grove	CA	92841
255 022 027	Jason D	Goldman	6057	Keswick Ave	Riverside	CA	92506
255 022 028	Susan	Gardner	829	Arliss St	Riverside	CA	92507
255 022 029	Foy B	Talley	808	W Main St	Riverside	CA	92507
255 022 030	Foy B	Talley	808	Main St	Riverside	CA	92501
255 023 001	Edward B & M V	Cooper	2066	Carlton Pl	Riverside	CA	92507
255 023 002	Steven Eugene	Taylor	820	Arliss St	Riverside	CA	92507

255 023 003	Virginia	Lussier	812	Arliss St	Riverside	CA	92507
255 023 030	130 SANRIVE AVENUE TRUST		6185	Magnolia Ave #166	Riverside	CA	92506

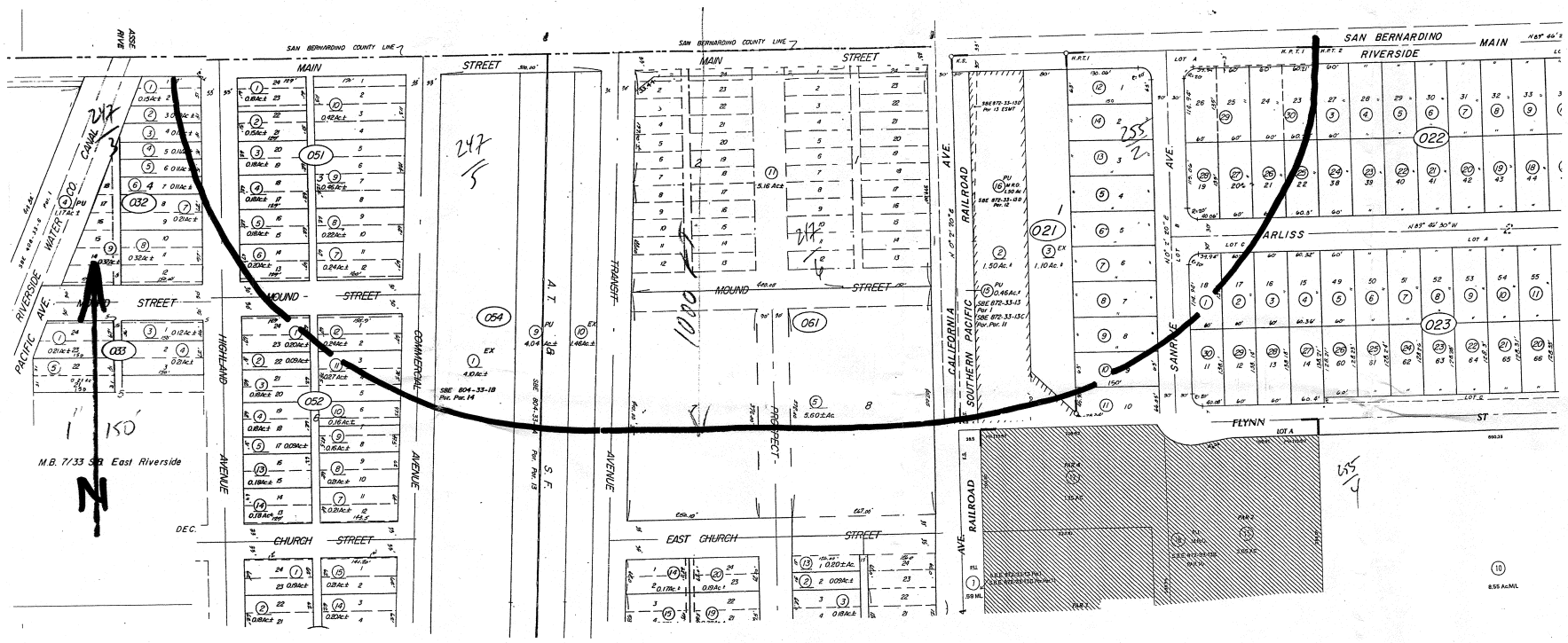
SAN BERNARDINO COUNTY LINE
MAIN
STREET
MOUND
EAST CHURCH
CHURCH
PACIFIC AVE.
RIVERSIDE
WATER
CANAL
HIGHLAND
AVENUE
COMMERCIAL
A. T. & S. F.
TRANSIT
PROJECT
CALIFORNIA
SOUTHERN PACIFIC
RAILROAD
SAYRE AVE.
SAN BERNARDINO
RIVERSIDE
CARLISS
FLYNN
ST
M.B. 7/33 SR East Riverside
247
5
247
3
1
150'
1080
255
2
65
4
N

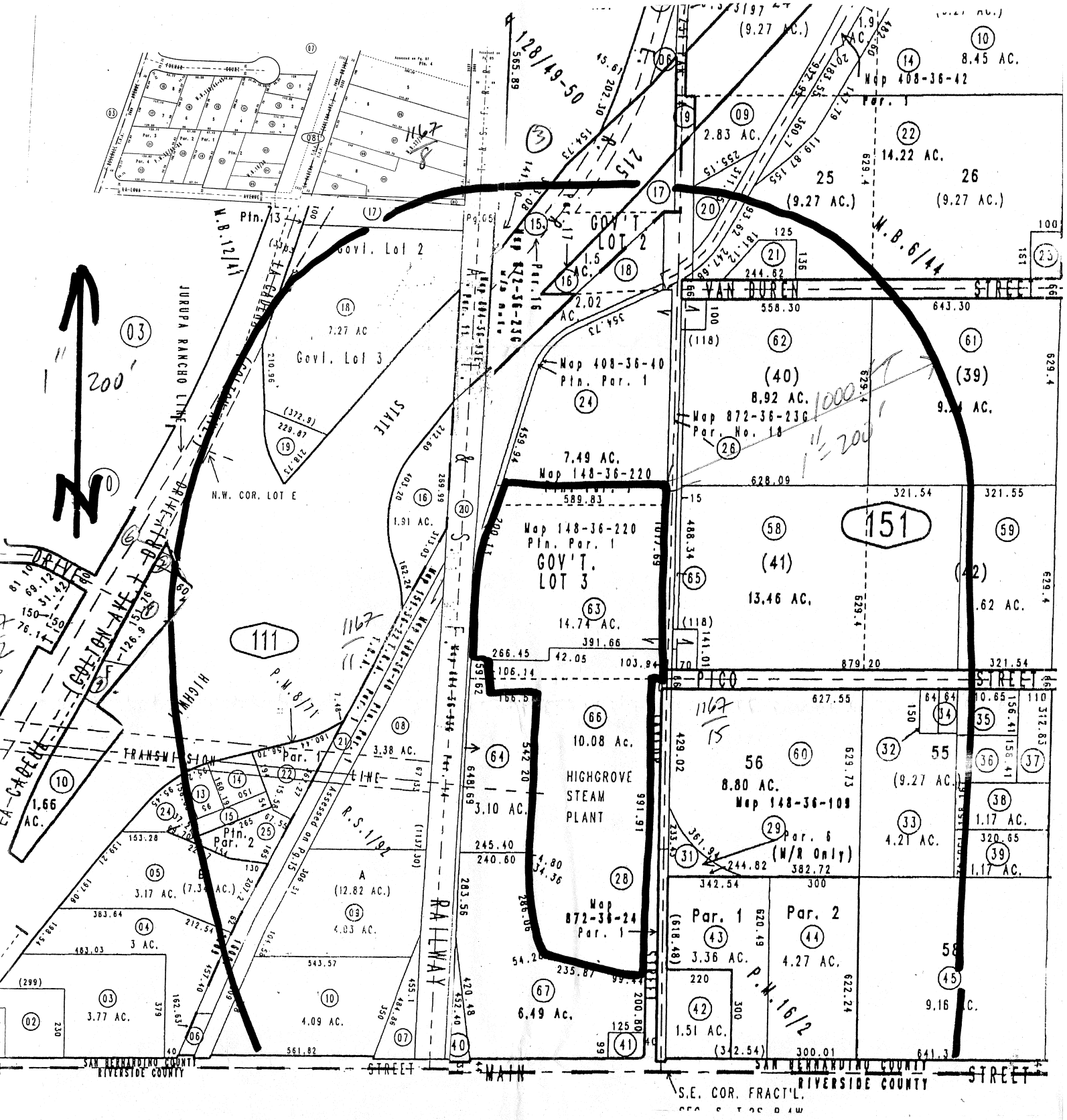
VAN BUREN STREET
PICO STREET
MAIN STREET
RAILWAY
HIGHGROVE STEAM PLANT
GOV'T. LOT 3
GOV'T LOT 2
Govt. Lot 2
Govt. Lot 3
JURUPA RANCHO LINE
N.W. COR. LOT E
S.E. COR. FRACT'L.
SAN BERNARDINO COUNTY
RIVERSIDE COUNTY
Map 408-36-42
Map 408-36-40
Map 872-36-23G
Map 148-36-220
Map 872-36-24
Map 148-36-109
TRANSMISSION LINE
200'
1" = 200'

PARCEL	OWNERFIRST	OWNERLAST	MAILNUMBER	MAILSTREET	MAILCITY	MAILSTATE	MAILZIP
1167 111 01	WATTS INVESTMENTS LLC		5425	E Washington St	Phoenix	AZ	85034
1167 111 02	WATTS INVESTMENTS LLC		5425	E Washington St	Phoenix	AZ	85034
1167 111 03	WATTS INVESTMENTS LLC		5425	E Washington St	Phoenix	AZ	85034
1167 111 04	Ho-Chih	Hsieh	10706	Maple Ave	Bloomington	CA	92316
1167 111 06	William H	Bartel	21582	Main St	Grand Terrace	CA	92313
246 110 003	Timothy D & Janna R	Beld	125	W La Cadena Dr	Riverside	CA	92506
246 110 005	Fitterer	Trust		Po Box 541	Riverside	CA	92502
246 110 020	Michael W	Johnson	3175	Kluk Ln	Riverside	CA	92501
246 110 021	Salvatore & Eleanor	Insinna	1557	S Willow Ave	West Covina	CA	91790
246 110 022	S J BURKHARDT INC		115	W La Cadena Dr	Riverside	CA	92501
246 110 023	Mew Corp		24586	Santa Clara Ave	Dana Point	CA	92629
246 110 025	Mary Jane	Veirs	2718	Laramie Rd	Riverside	CA	92506
246 123 018	Michael & Anna	Allen	213	W La Cadena Dr	Riverside	CA	92501
246 123 019	Joseph & F I	Pitruzzello	6381	Percival Dr	Riverside	CA	92506
247 020 001	Warren E & Pamela A	Scheibe	156	E La Cadena Dr	Riverside	CA	92501
247 020 002	Warren E & Pamela A	Scheibe	156	E La Cadena Dr	Riverside	CA	92501
247 020 003	Warren E	Scheibe	156	E La Cadena Dr	Riverside	CA	92501
247 020 004	Howard John & Elizabeth	Markwardt	183	Iowa Ave	Riverside	CA	92507
247 020 005	Michael L	Murphy	970	W C St	Colton	CA	92324
247 020 006	Roy L & Josette Clai	Branson	10111	W Lilac Rd	Escondido	CA	92026
247 020 007	Edmund M H	Lim	2404	Falling Oak Dr	Riverside	CA	92506
247 020 008	Dong C	Juhn	285	Iowa Ave	Riverside	CA	92507
247 020 009	Ernest & Herta	Fankhauser	12932	Hickory Branch Rd	Santa Ana	CA	92705
247 020 013	CENTER STREET GROUP LLC		300	S Grand Ave #37th	Los Angeles	CA	90071
247 031 001	WHITNEY MACHINERY INC			Po Box 5460	Newport Beach	CA	92662
247 031 002	Frank T & Lucy E	Heyming	3555	Crowell Ave	Riverside	CA	92504
247 031 003	WHITNEY MACHINERY INC			Po Box 5460	Newport Beach	CA	92662
247 031 004	CITY OF RIVERSIDE		3900	Main St	Riverside	CA	92522
247 032 001	Andrea	Aceves	1108	W Main St	Riverside	CA	92507
247 032 002	RAMSESEE INVESTMENT GROUP LLC			Po Box 1099	San Bernardino	CA	92402
247 032 003	Jose L & Belen H	Gurrola	39	Highland Ave	Riverside	CA	92507
247 032 004	Jose L	Gurrola	39	Highland Ave	Riverside	CA	92507
247 032 005	Joseph M	Morones	53	Highland Ave	Riverside	CA	92507
247 032 006	Jos M	Morones	53	Highland Ave	Riverside	CA	92507
247 032 007	Luis	Mejia	61	Highland Ave	Riverside	CA	92507
247 032 008	Gomez		87	Highland Ave	Riverside	CA	92507
247 032 009	Henry H & Sarah G	Diaz	1131	Center St	Riverside	CA	92507
247 033 001	Leon	Raya	16	Highland Ave	Riverside	CA	92507
247 033 003	Juan & Alma D	Valdez	113	Highland Ave	Riverside	CA	92507
247 033 004	Ignacio	Calderaz	125	Highland Ave	Riverside	CA	92507
247 033 005	Carmen	Carranza	130	Pacific Ave	Riverside	CA	92507
247 041 001	Adolfo & Martha	Alvarez	21641	Burch St	Perris	CA	92570

PARCEL	OWNERFIRST	OWNERLAST	MAILNUMBER	MAILSTREET	MAILCITY	MAILSTATE	MAILZIP
247 041 004	WHITNEY MACHINERY INC			Po Box 5460	Newport Beach	CA	92662
247 041 005	News Missionary Baptist	Good	178	Iowa Ave	Riverside	CA	92507
247 041 006	Sonia	Pasillas	1237	W Church St	Riverside	CA	92507
247 041 007	TDC PROPERTIES		10231	E Avenue S #r-2	Littlerock	CA	93543
247 041 008	Vivianna	Teixeira	1219	W Church St	Riverside	CA	92507
247 041 009	Douglas A	Schultz	1197	W Church St	Riverside	CA	92507
247 041 010	Al T & Guadalupe M	Maldonado	1191	W Church St	Riverside	CA	92507
247 041 011	Sergio & Mria Marisa	Estrada	1179	W Church St	Riverside	CA	92507
247 041 012	WHITNEY MACHINERY INC			Po Box 5460	Newport Beach	CA	92662
247 041 013	CITY OF RIVERSIDE		3900	Main St	Riverside	CA	92522
247 041 014	Juana	Ramos	156	Iowa Ave	Riverside	CA	92507
247 042 001	Adam & Martha A	Ornelas	16	Highland Ave	Riverside	CA	92507
247 042 002	WEHUNT FAMILY TRUST OF 1986		14381	Laurel Dr	Riverside	CA	92503
247 042 003	Ravindra & Nirmala	Sharma	26371	Ironwood Ave	Moreno Valley	CA	92555
247 042 004	Ravindra & Nirmala	Sharma	26371	Ironwood Ave	Moreno Valley	CA	92555
247 042 005	Ravindra & Nirmala	Sharma	26371	Ironwood Ave	Moreno Valley	CA	92555
247 042 006	Ravindra & Nirmala	Sharma	26371	Ironwood Ave	Moreno Valley	CA	92555
247 042 007	Mario B	Sepulveda	1202	W Church St	Riverside	CA	92507
247 042 008	Clemente & Maria D	Ahumada	1194	W Church St	Riverside	CA	92507
247 042 009	Barbara J	Foster	1213	Center St	Riverside	CA	92507
247 042 010	Carman	Perez	1225	Center St	Riverside	CA	92507
247 042 011	Joseph F & Irene	Misfield	1233	Center St	Riverside	CA	92507
247 042 012	Ronald P	Montoya	2630	Ridgewater Cir	Henderson	NV	89074
247 042 013	Anita R	Hernandez	1251	Center St	Riverside	CA	92507
247 042 014	Mario F	Rostro	1217	N 2nd St	Killeen	TX	76541
247 042 015	Estela M	Gutierrez	3282	San Remo Way	Riverside	CA	92501
247 042 016	Abou B	Ahmed	3341	Celeste Dr	Riverside	CA	92507
247 042 017	Abou B	Ahmed	3341	Celeste Dr	Riverside	CA	92507
247 042 018	WEHUNT FAMILY TRUST OF 1986		14381	Laurel Dr	Riverside	CA	92503
247 042 019	WEHUNT FAMILY TRUST OF 1986		14381	Laurel Dr	Riverside	CA	92503
247 042 020	Dennis & Sheryl	Hughes	2207	Marshallfield Ln	Redondo Beach	CA	90278
247 042 021	Dennis;	Hughes	2207	Marshallfield Ln	Redondo Beach	CA	90278
247 044 002	Ronald H & Iris I	Sanchez	140	Pacific Ave	Riverside	CA	92507
247 044 005	LEMOS FAMILY TRUST		131	Highland Ave	Riverside	CA	92507
247 051 001	Adam	Ornelas	16	Highland Ave	Riverside	CA	92507
247 051 002	Louis A	Mendoza	28	Highland Ave	Riverside	CA	92507
247 051 003	GARZA FAMILY 2003 TRUST		44	Highland Ave	Riverside	CA	92507
247 051 004	Manuel	Carranza	46	Highland Ave	Riverside	CA	92507
247 051 005	Jesus Duarte / Josefina	Valdez	66	Highland Ave	Riverside	CA	92507
247 051 006	Merry J	Carranza	88	Highland Ave	Riverside	CA	92507
247 051 007	Jon A	Beach	1006	N Ridgeline Rd	Orange	CA	92869
247 051 008	Jon A & Teresa D	Beahc	558	N Maplewood St	Orange	CA	92867

PARCEL	OWNERFIRST	OWNERLAST	MAILNUMBER	MAILSTREET	MAILCITY	MAILSTATE	MAILZIP
247 051 009	Betty J	Yarak	940	Paseo La Cresta	Palos Verdes Estates	CA	90274
247 051 010	KD Acoustic		15	Commercial Ave	Riverside	CA	92507
247 052 001	Pedro	Acuna	114	Highland Ave	Riverside	CA	92507
247 052 002	Derrick B	Harvey	2285	Indigo Hills Dr #2	Corona	CA	92879
247 052 012	James R	Morse	115	Commercial Ave	Riverside	CA	92507
247 081 005	Linland Prop Mgmt Intl Corp		2858	Crystal Ridge Rd	Diamond Bar	CA	91765
247 081 006	Linland Prop Mgmt Intl Corp		2858	Crystal Ridge Rd	Diamond Bar	CA	91765
247 081 007	Babubhai A	Patel	2631	Mangular Ave	Corona	CA	92882
247 081 008	Babubhai A	Patel	2631	Mangular Ave	Corona	CA	92882
247 081 009	Doyal G	Teel	3572	Walton St	Riverside	CA	92503
247 081 010	Luis B	Magana		Po Box 815	Boyes Hot Springs	CA	95416
247 081 011	Catarino	Delariva	2885	Gibson St	Riverside	CA	92503
247 081 012	Linland Prop Mgmt Intl Corp		2858	Crystal Ridge Rd	Diamond Bar	CA	91765
247 081 013	Linland Prop Mgmt Intl Corp		2858	Crystal Ridge Rd	Diamond Bar	CA	91765
247 081 014	Rufina	Caravia	10854	Beltramo Cir	Riverside	CA	92503
247 081 015	Francisco & Celia A	Godinez	428	Devener St	Riverside	CA	92507
247 081 016	Babubhai Ambalal	Patel	2631	Mangular Ave	Corona	CA	92882
247 081 017	Martin G & Maria C	Lozano	11104	Northstar Ave	Mira Loma	CA	91752
247 081 018	Martin G & Maria C	Lozano	11104	Northstar Ave	Mira Loma	CA	91752
247 081 019	Michael J & Jean A	O'Neill	1134	Club Ct	Riverside	CA	92506
247 081 020	Chris	Artikis	1240	W Blaine St #14	Riverside	CA	92507
247 081 021	Haytham	Abdelkarim	18215	Lilac Rd	Adelanto	CA	92301
247 081 022	Marilyn & Michael	Jimenez	2893	Ronald St	Riverside	CA	92506
247 081 023	Attallah	Abugherir	365	Iowa Ave #a	Riverside	CA	92507
247 081 024	IOWA STREET STORAGE PTRS LLC		11560	Tennessee Ave	Los Angeles	CA	90064
247 081 025	Mustafa	Abdelkarim	365	Iowa Ave #a	Riverside	CA	92507
247 081 026	Mustafa	Abdelkarim	365	Iowa Ave	Riverside	CA	92507
247 082 001	Zariatul Mawla	Khan	451	Iowa Ave	Riverside	CA	92507
247 082 002	RICHMONT PROP INC		8880	Benson Ave #108	Montclair	CA	91763
247 082 005	Rodrigo E & Maria Santos	Sanguino	3509	Ottawa Ave	Riverside	CA	92507
247 082 006	Leticia	Lopez	1360	Villa St	Riverside	CA	92507
247 082 007	Jose L	Hernandez	136	S 5th St #a	Montebello	CA	90640
247 082 008	Edwardo C	Lemus	1374	Villa St	Riverside	CA	92507
247 082 009	Chiu Chi	Chen	231	Stockbridge Ave	Alhambra	CA	91801
247 082 010	Phuong	Tran	486	Electric Ave	Riverside	CA	92507
247 082 012	RICHMONT PROP INC		8880	Benson Ave #108	Montclair	CA	91763
247 082 013	Gabriel A	Munoz	1753	10th St	Santa Monica	CA	90404
247 082 014	Wayne E	Haniuk	736	Spruce St	Riverside	CA	92507
247 082 015	Wayne E	Haniuk	736	Spruce St	Riverside	CA	92507
247 082 016	Diane E	Miller	1326	Villa St	Riverside	CA	92507
247 082 017	John R & Janaan E	Dawson		Po Box 1031	Crestline	CA	92325
247 091 001	Donavon D & Marlene M	Ritz	480	E Main St	Riverside	CA	92507

PARCEL	OWNERFIRST	OWNERLAST	MAILNUMBER	MAILSTREET	MAILCITY	MAILSTATE	MAILZIP
247 091 002	Bessie F	Kidd	22874	Pico St	Grand Terrace	CA	92313
247 091 003	ZAPATA REAL ESTATE INVS INC		1232	Center St	Riverside	CA	92507
247 091 004	Teresa A	Misfield	1233	Center St	Riverside	CA	92507
247 091 005	Marian & James O	Wilson	1252	Center St	Riverside	CA	92507
247 091 006	James O	Wilson	15703	Washington St	Riverside	CA	92504
247 091 010	Arturo & Maria E	Gutierrez	334	Iowa Ave	Riverside	CA	92507
247 091 011	Salvador M	Servin	342	Iowa Ave	Riverside	CA	92507
247 091 012	Lynda	Tetzlaff	1263	Palmer St	Riverside	CA	92507
247 091 013	Jose L	Gutierrez	1255	Palmer St	Riverside	CA	92507
247 091 014	Clarence F	Calzaretta	1243	Palmer St	Riverside	CA	92507
247 091 015	Francisco	Alcantar	1233	Palmer St	Riverside	CA	92507
247 091 016	Beverly S	Tate	1225	Palmer St	Riverside	CA	92507
247 091 017	MACKINNON FAMILY TRUST		9404	51st St	Riverside	CA	92509
247 091 018	Alejandro & Eva	Padilla	1228	Palmer St	Riverside	CA	92507
247 091 019	Victor A	Ponce	1238	Palmer St	Riverside	CA	92507
247 091 020	Marta H	Ramirez	1248	Palmer St	Riverside	CA	92507
247 091 021	Frank M & L R	Gonzales	20330	Gaston Rd	Perris	CA	92570
247 091 022	Esther	Vasquez	1272	Palmer St	Riverside	CA	92507
247 091 023	Ernesto	Ramirez	364	Iowa Ave	Riverside	CA	92507
247 091 024	Stephen A	Skibbs	12406	50th Avenue Ct Nw	Gig Harbor	WA	98332
247 091 025	Miguel & Michelle	Valencia	382	Iowa Ave	Riverside	CA	92507
247 091 026	Martin	Mejia	388	Iowa Ave	Riverside	CA	92507
247 091 027	Ricardo & Alma D	Perez	1265	Ruby St	Riverside	CA	92507
247 091 028	Jose M	Montalvo	1255	Ruby St	Riverside	CA	92507
247 091 029	Luis O	Torres	1245	Ruby St	Riverside	CA	92507
247 091 030	Roberto & Maria D	Martinez	1241	Ruby St	Riverside	CA	92507
247 091 031	Gustavo Jr	Mora	1229	Ruby St	Riverside	CA	92507
247 091 038	Michelle	Wikert	3181	Belvedere Dr	Riverside	CA	92507
247 091 039	Frank A & Flora B	Chavez	1187	Fountain St	Riverside	CA	92507
247 091 040	Benigno	Penaloza	1181	Fountain St	Riverside	CA	92507
247 091 044	SOUTHERN CALIFORNIA EDISON CO			Po Box 800	Rosemead	CA	91770
247 091 045	Joseph	Guzzetta	1202	Fountain St	Riverside	CA	92507
247 091 046	Emigdio A	Hernandez	1196	Fountain St	Riverside	CA	92507
247 091 047	Rafael	Ramos	19600	Francisca Ave	Corona	CA	92881
247 091 052	CITY OF RIVERSIDE		3900	Main St	Riverside	CA	92522
247 091 055	Forrest J	McKinley	21813	Pico St	Grand Terrace	CA	92313
247 091 056	Forrest J	McKinley	21813	Pico St	Grand Terrace	CA	92313
247 091 059	TEEL INVESTMENTS			Po Box 1070	Calimesa	CA	92320
247 091 062	TEEL INVESTMENTS			Po Box 1070	Calimesa	CA	92320
247 101 001	Dale	Geiger	414	Iowa Ave	Riverside	CA	92507
247 101 002	Lon & Yolanda H	Remington		Po Box 7838	Redlands	CA	92375
247 101 003	Richard M & Jacquelyn Y	Arias	432	Iowa Ave	Riverside	CA	92507

PARCEL	OWNERFIRST	OWNERLAST	MAILNUMBER	MAILSTREET	MAILCITY	MAILSTATE	MAILZIP
247 101 004	Arturo	Gutierrez	438	Iowa Ave	Riverside	CA	92507
247 101 005	Mildred H	Yarnall	4347	Mission Inn Ave	Riverside	CA	92501
247 101 006	Amilcar A	Majano	1260	Ruby St	Riverside	CA	92507
247 101 007	Yolanda N	Perez	1250	Ruby St	Riverside	CA	92507
247 101 008	Francisco	Robles	1240	Ruby St	Riverside	CA	92507
247 101 009	Domingo	Ramirez	1265	Villa St	Riverside	CA	92507
247 101 010	Jose L	Alonso	1255	Villa St	Riverside	CA	92507
247 101 011	Hugo A	Espinoza	1245	Villa St	Riverside	CA	92507
247 101 012	SOUTHERN CALIFORNIA EDISON CO			Po Box 800	Rosemead	CA	91770
247 101 013	CITY OF RIVERSIDE		3900	Main St	Riverside	CA	92522
247 102 001	Leif W & Anita	Ohrborg	1221	Villa St #a	Riverside	CA	92507
247 102 002	Leif W & Monika Anita	Ohrborg	1292	River Dr	Norco	CA	92860
247 102 003	Leif W & Monika Anita	Ohrborg	1292	River Dr	Norco	CA	92860
247 102 004	Mike	Kupka	42967	Corte Abanilla	Temecula	CA	92592
247 102 005	Mike	Kupka	42967	Corte Abanilla	Temecula	CA	92592
247 102 006	Bruce L	Smith	3415	Aliso Dr	Bonita	CA	92507
247 102 011	Hector	Sandoval	436	Glen Ave	Riverside	CA	92507
247 104 002	Aurelio	Juarez	1220	Villa St	Riverside	CA	92507
247 104 003	Dagoberto	Ornelas	465	Glen Ave	Riverside	CA	92507
247 104 004	Roger D	Merrill	23665	Hayes Ave	Murrieta	CA	92562
247 104 005	Jhonny & Sor R	Pilzon	481	Glen Ave	Riverside	CA	92507
247 104 006	Ramiro & Maria Juliana	Bautista	1217	W Spring St	Riverside	CA	92507
247 104 007	Anthony C & Robyn L	Marrujo	1229	W Spring St	Riverside	CA	92507
247 104 008	Ramiro	Bautista	1217	W Spring St	Riverside	CA	92507
247 104 009	CITY OF RIVERSIDE		3900	Main St	Riverside	CA	92522
247 104 010	Pyong O	Yu	2141	Skye Dr	Riverside	CA	92506
247 105 001	TOMBLIN/ASSOCIATES		2733	Pacific Coast Hwy #210	Torrance	CA	90505
247 105 005	Benjamin	Inquanzo	1195	W Spring St	Riverside	CA	92507
247 130 003	Riverside Sunrise Apts Llc		600	Central Ave #1	Riverside	CA	92507
247 130 016	Sparklets Drinking Water Corp		2923	Bradley St #120	Pasadena	CA	91107
247 130 017	ARAKELIAN ENTERPRISES INC			Po Box 60009	City Of Industry	CA	91716
247 130 018	ARAKELIAN ENTERPRISES INC			Po Box 60009	City Of Industry	CA	91716
247 130 019	Christin J & Gregory Lee	Taber	1501	7th St #e	Riverside	CA	92507
247 130 020	CITY OF RIVERSIDE		3900	Main St	Riverside	CA	92522
247 140 006	INLAND CONCRETE ENTS INC		2434	Rubidoux Blvd	Riverside	CA	92509
247 140 007	INLAND CONCRETE ENTS INC		2434	Rubidoux Blvd	Riverside	CA	92509
247 140 008	Steven C	Fogliasso	725	Iowa Ave	Riverside	CA	92507
247 140 009	William H & Kate Riemer	Sackett	3528	Stonegate Dr	Riverside	CA	92506
247 140 011	Dennis S	Cardwell	215	Lewis Ct	Corona	CA	92882
247 140 014	INLAND CONCRETE ENTERPRISES IN		2434	Rubidoux Blvd	Riverside	CA	92509
247 140 015	At & Sf Rr		740	Carnegie Dr	San Bernardino	CA	92408
247 140 019	DRNDARSKI/SONS		1380	Citrus St	Riverside	CA	92507

PARCEL	OWNERFIRST	OWNERLAST	MAILNUMBER	MAILSTREET	MAILCITY	MAILSTATE	MAILZIP
247 140 022	Johnson Machinery Co			Po Box 351	Riverside	CA	92502
247 140 024	At & Sf Rr		740	Carnegie Dr	San Bernardino	CA	92408
247 140 026	MEGA MACHINERY INC		1350	Citrus St	Riverside	CA	92507
247 140 030	Abp Ca Llc		919	3rd Ave	New York	NY	10022
247 150 002	BROOKS BUSINESS PARK LLC		1306	Brooks St	Ontario	CA	91762
247 150 003	BROOKS BUSINESS PARK LLC		1306	Brooks St	Ontario	CA	91762
247 150 004	BROOKS BUSINESS PARK LLC		1306	Brooks St	Ontario	CA	91762
247 150 005	ASSOCIATED GENERAL CONTRACTORS			Po Box 927870	San Diego	CA	92192
247 150 006	Randy	McFarland	24379	Willis Ln	Moreno Valley	CA	92557
247 150 007	M Stanley	Muskat	300	N Swall Dr #102	Beverly Hills	CA	90211
247 150 008	DESAI FAMILY LP		3	Dunn St	Laguna Niguel	CA	92677
247 150 011	Rajendra G	Desai	3	Dunn St	Laguna Niguel	CA	92677
247 150 012	At & Sf Rr		740	Carnegie Dr	San Bernardino	CA	92408
247 150 013	At & Sf Rr		740	Carnegie Dr	San Bernardino	CA	92408
247 150 014	CITY OF RIVERSIDE		3900	Main St	Riverside	CA	92522
247 150 015	BROOKS BUSINESS PARK LLC		1306	Brooks St	Ontario	CA	91762
247 170 001	RIVERSIDE COUNTY TRANSPORTATIO			Po Box 12008	Riverside	CA	92502
247 170 030	Tsui Su S	Lin	800	S Oiwa Ave	Riverside	CA	92507
247 170 031	Tsui Su S	Lin	800	S Oiwa Ave	Riverside	CA	92507
247 170 033	Tsui Su S	Lin	800	S Oiwa Ave	Riverside	CA	92507
249 040 005	F Indl Props - Brook Pk Llc	S	9401	Wilshire Blvd #1250	Beverly Hills	CA	90212
249 040 010	F Indl Props - Brook Pk Llc	S	9401	Wilshire Blvd #1250	Beverly Hills	CA	90212
249 040 011	Richard C	Hunsaker		Po Box 2423	Santa Ana	CA	92707
249 040 012	Shiv Llc		4017	10th St	Riverside	CA	92501
249 040 013	STATER BROS DEV INC		1455	Columbia Ave	Riverside	CA	92507
249 050 001	CITY OF RIVERSIDE		3900	Main St	Riverside	CA	92522
249 060 015	Richard C	Hunsaker	17761	Mitchell N	Irvine	CA	92614
249 060 016	Richard C	Hunsaker	17761	Mitchell N	Irvine	CA	92614
249 060 017	Richard C	Hunsaker	17761	Mitchell N	Irvine	CA	92614
249 060 020	1020 IOWA AVENUE INC		1220	Palmyrita Ave	Riverside	CA	92507
249 060 021	1020 IOWA AVENUE INC		1020	Iowa Ave	Riverside	CA	92507
249 060 022	1020 IOWA AVENUE INC		1040	Iowa Ave	Riverside	CA	92507
249 070 021	GROVE BUSINESS PARK LLC		3685	Main St #220	Riverside	CA	92501
249 070 024	GROVE BUSINESS PARK LLC		3685	Main St #220	Riverside	CA	92501
249 070 028	BOURNS INC		1200	Columbia Ave	Riverside	CA	92507
249 100 002	ANHEUSER BUSCH INC		1	Busch Pl	Saint Louis	MO	63118
249 100 035	GOLD SHIELD INC		3125	Myers St	Riverside	CA	92503
249 100 036	SOUTHERN PACIFIC TRANSPORTATIO		1700	Farnam St #s	Omaha	NE	68102
249 100 052	Finn L & Holly L	Comer		Po Box 71	Riverside	CA	92502
249 100 057	PRL INV INC		1865	Iowa Ave	Riverside	CA	92507
249 100 058	Hunter Llc		182	Granite St	Corona	CA	92879
249 100 059	DARROW FAMILY TRUST		1875	Iowa Ave	Riverside	CA	92507

PARCEL	OWNERFIRST	OWNERLAST	MAILNUMBER	MAILSTREET	MAILCITY	MAILSTATE	MAILZIP
249 100 060	SCHUSTER FAMILY LTD PARTNERSHI		16661	Carousel Ln	Huntington Beach	CA	92649
249 100 061	Abraham	Winter	8855	Washington Blvd	Culver City	CA	90232
249 110 021	SOUTHERN PACIFIC TRANSPORTATIO		1700	Farnam St #s	Omaha	NE	68102
249 110 028	Valacal Co			Po Box 28606	Atlanta	GA	30358
249 110 050	SPRUCE STREET PROF BLDG LLC		1650	Spruce St #400	Riverside	CA	92507
249 110 051	SPRUCE STREET PROF BLDG LLC		1650	Spruce St #400	Riverside	CA	92507
249 110 055	Magnon Group		1650	Spruce St #400	Riverside	CA	92507
249 110 056	Magnon Group		1650	Spruce St #400	Riverside	CA	92507
249 110 057	Magnon Group		1650	Spruce St #400	Riverside	CA	92507
249 110 059	SOUTHERN PACIFIC TRANSPORTATIO		1700	Farnam St #s	Omaha	NE	68102
249 110 060	SUN AIR MANAGEMENT INC		8855	Washington Blvd	Culver City	CA	90232
249 130 038	CITY OF RIVERSIDE		3900	Main St	Riverside	CA	92522
249 130 040	Lewis	Citrus	20969	Ventura Blvd #216	Woodland Hills	CA	91364
249 130 041	Lewis	Citrus	20969	Ventura Blvd #216	Woodland Hills	CA	91364
249 130 042	Lewis	Citrus	20969	Ventura Blvd #216	Woodland Hills	CA	91364
249 130 043	CITRUS LEWIS PARTNERSHIP		1650	Iowa Ave #170	Riverside	CA	92507
249 130 044	Lewis	Citrus	20969	Ventura Blvd #216	Woodland Hills	CA	91364
249 140 014	R/R ASSOCIATES LLC		2100	Iowa Ave	Riverside	CA	92507
249 140 029	Rene L	Vega	2180	Iowa Ave	Riverside	CA	92507
249 140 030	BURKE INVESTMENT CO		28	Hammond #f	Irvine	CA	92618
249 140 033	Iowa Ave Holdings Llc		12544	High Bluff Dr #390	San Diego	CA	92130
250 040 001	Buxton	Trust	1337	Wheaton Way	Riverside	CA	92507
250 040 002	John Dennett	Master II	1335	Wheaton Way	Riverside	CA	92507
250 040 003	Jay D	Genger	1333	Wheaton Way	Riverside	CA	92507
250 040 004	Vincent C	Garcia	1430	Clemson Way	Riverside	CA	92507
250 040 005	Donald W	West		Po Box 3	Blue Jay	CA	92317
250 040 006	Fredy	Orellana	1355	Wheaton Way	Riverside	CA	92507
250 040 007	Ruth A	Flores	1353	Wheaton Way	Riverside	CA	92507
250 040 008	Kathryn A	Wright	1074	Rancho Valencia	Riverside	CA	92508
250 040 009	Brenda J	Brito	1377	Wheaton Way	Riverside	CA	92507
250 040 010	Ron	Hinkley	1375	Wheaton Way	Riverside	CA	92507
250 040 011	Erin	Taja	1373	Wheaton Way	Riverside	CA	92507
250 040 012	Arturo & Beth A	Benavent III	1371	Wheaton Way	Riverside	CA	92507
250 040 013	Kathryn A	Wright	1074	Rancho Valencia	Riverside	CA	92508
250 040 014	Daniel A & Lorena H	Perez	1451	Rimpau Ave #105	Corona	CA	92879
250 040 015	Michael V & Catherine J	Berg	3090	Laramie Rd	Riverside	CA	92506
250 040 016	SAZON FAMILY TRUST		21335	Stockton Pass Rd	Walnut	CA	91789
250 040 017	Faye M	Ector		Po Box 51926	Riverside	CA	92517
250 040 018	Amelia C	Davis	1417	Clemson Way	Riverside	CA	92507
250 040 019	Jaklin	Kojasaryan	1415	Clemson Way	Riverside	CA	92507
250 040 020	William M Jr	McGregor	1411	Clemson Way	Riverside	CA	92507
250 040 021	Henry	Heidary	1437	Clemson Way	Riverside	CA	92507

PARCEL	OWNERFIRST	OWNERLAST	MAILNUMBER	MAILSTREET	MAILCITY	MAILSTATE	MAILZIP
250 040 022	Claire J	Barrett-Toth	14002	Stratton Way	Santa Ana	CA	92705
250 040 023	Maheshchandrd	Surti	19038	Radby St	Rowland Heights	CA	91748
250 040 024	Xiang Dong	Tan	19688	Allenhurst St	Riverside	CA	92508
250 040 025	Michael	Lockard	6822	Capstone Dr	Huntington Beach	CA	92647
250 040 026	Jhema	King	1455	Clemson Way	Riverside	CA	92507
250 040 027	Jack P	Mosqueda	1453	Clemson Way	Riverside	CA	92507
250 040 028	Joe D	Gardner	1451	Clemson Way	Riverside	CA	92507
250 040 029	John & Julie	Tyler	1069	La Grande Ave	Napa	CA	94558
250 040 030	Carole	Heidary	17092	Courtney Ln	Huntington Beach	CA	92649
250 040 031	Jovita	Nuno	1473	Clemson Way	Riverside	CA	92507
250 040 032	Kang-Le	Qi	1471	Clemson Way #32	Riverside	CA	92507
250 040 033	Yuklan	Wong	1476	Clemson Way	Riverside	CA	92507
250 040 034	Leslie R	Smith	1474	Clemson Way	Riverside	CA	92507
250 040 035	Gary & Eva	Wng	1472	Clemson Way	Riverside	CA	92507
250 040 036	Hwei	Ngo	1470	Clemson Way #36	Riverside	CA	92507
250 040 037	Sadai A H	Awad	1456	Clemson Way	Riverside	CA	92507
250 040 038	Joyce A	Bell	1454	Clemson Way	Riverside	CA	92507
250 040 039	Wendy L	McCool	1452	Clemson Way	Riverside	CA	92507
250 040 040	Edd & Miriam	Ranck	1450	Clemson Way	Riverside	CA	92507
250 040 041	Margaret E	Kerr	1436	Clemson Way	Riverside	CA	92507
250 040 042	Elisha M	Wakefield	1434	Clemson Way	Riverside	CA	92507
250 040 043	Lorraine	Loeb	2560	Prince Albert Dr	Riverside	CA	92507
250 040 044	Vincent C	Garcia	1430	Clemson Way	Riverside	CA	92507
250 040 045	Timothy H & Donald W	West		Po Box 3	Blue Jay	CA	92317
250 040 046	Dorothy L	Jackson	1414	Clemson Way	Riverside	CA	92507
250 040 047	Stephanie	Saucedo	1412	Clemson Way	Riverside	CA	92507
250 040 048	Philip W	Cassell	820	Libby Dr	Riverside	CA	92507
250 040 049	QI-XU FAMILY TRUST		1017	Clearwood Ave	Riverside	CA	92506
250 040 050	Jean R	Gordon	1394	Clemson Way	Riverside	CA	92507
250 040 051	Michael	Nduati	1392	Clemson Way #51	Riverside	CA	92507
250 040 052	Rocio	Ojeda	1390	Clemson Way	Riverside	CA	92507
250 040 053	David W	Swarner	818	Summit Dr	South Pasadena	CA	91030
250 040 054	Michael F	Clark	1498	Bellefontaine Dr	Riverside	CA	92506
250 040 055	Denise K	Lacrosse	1372	Wheaton Way	Riverside	CA	92507
250 040 056	Angela C	Washington	1370	Wheaton Way	Riverside	CA	92507
250 040 057	Walter L & Venecia	Bartlett	1356	Wheaton Way	Riverside	CA	92507
250 040 058	Thomas B & Lita J	Whitehead	7620	Frazer Dr	Riverside	CA	92509
250 040 059	Barbara E	Kerr	1352	Wheaton Way	Riverside	CA	92507
250 040 060	Issameddine & Judith R	Hamrouni	1350	Wheaton Way	Riverside	CA	92507
250 040 061	Cynthia L	Rusk	13154	Oak Crest Dr	Yucaipa	CA	92399
250 040 062	Patricia J;Madura Raymon M	Sinclair	1334	Wheaton Way	Riverside	CA	92507
250 040 063	Karen M	Sayler	1332	Wheaton Way	Riverside	CA	92507

PARCEL	OWNERFIRST	OWNERLAST	MAILNUMBER	MAILSTREET	MAILCITY	MAILSTATE	MAILZIP
250 040 064	Jeffrey J	Smethers	1330	Wheaton Way	Riverside	CA	92507
250 041 001	Ramon & Maria M	Moloy	1327	Wheaton Way	Riverside	CA	92507
250 041 002	Joel J	Held	1325	Wheaton Way	Riverside	CA	92507
250 041 003	Thomas	Saleen		Po Box 352	Riverside	CA	92502
250 041 004	Lok & May	Yung	1739	Sweetwood Dr	Daly City	CA	94015
250 041 005	Lok & May	Yung	1307	Wheaton Way	Riverside	CA	92507
250 041 006	Richard & P	McIntyre	95	Dewey Ave	Newbury Park	CA	91320
250 041 007	Robyn L	Ehlers	1303	Wheaton Way	Riverside	CA	92507
250 041 008	Margarita	Arana	1301	Wheaton Way	Riverside	CA	92507
250 041 009	Ross H	Bergman	1306	Wheaton Way	Riverside	CA	92507
250 041 010	Gustavo A	Ortiz	1304	Wheaton Way	Riverside	CA	92507
250 041 011	Edmund & Sam	Adams	1302	Wheaton Way	Riverside	CA	92507
250 041 012	Russell	Yeager	927	Enchanted Hills Rd	Acton	CA	93510
250 041 013	Ming K	Wong	1326	Wheaton Way	Riverside	CA	92507
250 041 014	Gregory	Jackson	16434	Avenida De Loring	Moreno Valley	CA	92551
250 041 015	Denise A	Ehrhardt	1322	Wheaton Way	Riverside	CA	92507
250 041 016	CARROLL FAMILY TRUST		2476	Severn Ln	Centerville	OH	45459
250 041 017	Anthony L	Solorio	2506	Bryn Mawr Ln	Riverside	CA	92507
250 041 018	Felicitas	Garcia	6180	Pegasus Dr #8	Riverside	CA	92503
250 041 019	Michelle	Crain	2502	Bryn Mawr Ln	Riverside	CA	92507
250 041 020	Deloris V	Delozier	2579	Laramie Rd	Riverside	CA	92506
250 041 021	Philip W & Mary	Cassell	2536	Bryn Mawr Ln	Riverside	CA	92507
250 041 022	Mary D	Simone	4036	Pedley Ave	Norco	CA	92860
250 041 023	George	Coachman	2532	Bryn Mawr Ln	Riverside	CA	92507
250 041 024	Angeline	Carr	2530	Bryn Mawr Ln	Riverside	CA	92507
250 041 025	Damion	Pelonis	1324	Wheaton Way	Riverside	CA	92507
250 041 026	Harry G	Nicholas	5041	Lamart Dr #230	Riverside	CA	92507
250 041 027	Kayoko S	Murillo	2562	Bryn Mawr Ln	Riverside	CA	92507
250 041 028	Mark J	Wyatt	2560	Bryn Mawr Ln	Riverside	CA	92507
250 041 029	Daniel E	Behnke	2567	Bryn Mawr Ln	Riverside	CA	92507
250 041 030	Kenneth E	Mueller	2565	Bryn Mawr Ln	Riverside	CA	92507
250 041 031	Christine S	McCcandless	2563	Bryn Mawr Ln	Riverside	CA	92507
250 041 032	Marie	Steward	2561	Bryn Mawr Ln	Riverside	CA	92507
250 041 033	W T & Joanna	Fleming	2537	Bryn Mawr Ln	Riverside	CA	92507
250 041 034	Martha E	Mudgett	2535	Bryn Mawr Ln	Riverside	CA	92507
250 041 035	Patricia E	Payne	2533	Bryn Mawr Ln	Riverside	CA	92507
250 041 036	Antonio L & Beatriz M	Gonzalez	2384	Fashion Ave	Long Beach	CA	90810
250 041 037	Mary A	Clark	2507	Bryn Mawr Ln	Riverside	CA	92507
250 041 038	Angela	Gardner	2505	Bryn Mawr Ln	Riverside	CA	92507
250 041 039	Christopher D	Bergman	2503	Bryn Mawr Ln	Riverside	CA	92507
250 041 040	Lance D	Parker	116	Magnolia Ave	Millbrae	CA	94030
250 041 041	Sidney R Jr	Sutton	17010	Ridge Canyon Dr	Riverside	CA	92506

PARCEL	OWNERFIRST	OWNERLAST	MAILNUMBER	MAILSTREET	MAILCITY	MAILSTATE	MAILZIP
250 042 002	Van M	Nguyen	2506	Colgate Way	Riverside	CA	92507
250 042 003	Marixa A	Scott	2504	Colgate Way	Riverside	CA	92507
250 042 004	Franklin A & Cora H	Lindeburg	2989	Laramie Rd	Riverside	CA	92506
250 042 005	Armando & Lisa	Serrano	2500	Colgate Way #108	Riverside	CA	92507
250 042 006	Lan Anna	LoYing	2536	Colgate Way	Riverside	CA	92507
250 042 007	Laurence B	Rowe	2534	Colgate Way	Riverside	CA	92507
250 042 008	Edward D	West	2532	Colgate Way	Riverside	CA	92507
250 042 009	Gilbert F & Armelinda	Sanchez	4428	Houghton Ave	Riverside	CA	92501
250 042 010	Yah-Shian	Yang	2534	Grambling Way	Riverside	CA	92507
250 042 011	Daniel	Hantman	2564	Colgate Way	Riverside	CA	92507
250 042 012	Fernando & Veronica	Rico	2562	Colgate Way #115	Riverside	CA	92507
250 042 013	Harry H	Knapp	2560	Colgate Way #116	Riverside	CA	92507
250 042 014	Charles W	Anderson	2567	Colgate Way	Riverside	CA	92507
250 042 015	Alexander	Johnson	2565	Colgate Way	Riverside	CA	92507
250 042 016	Yolanda	Laffoon	2563	Colgate Way	Riverside	CA	92507
250 042 017	Christopher & Lori A	Fortino	2561	Colgate Way	Riverside	CA	92507
250 042 018	Gary & Jenifer	Delson	1776	Botelho Dr #223	Walnut Creek	CA	94596
250 042 019	Oganes	Eritsian	2535	Colgate Way	Riverside	CA	92507
250 042 020	Melissa J	Honkala	2533	Colgate Way	Riverside	CA	92507
250 042 021	Jorge	Rangel	2531	Colgate Way	Riverside	CA	92507
250 042 022	Barney	Ryan	2507	Colgate Way	Riverside	CA	92507
250 042 023	Russell R & Susan J	Smith	2505	Colgate Way	Riverside	CA	92507
250 042 024	Donna L	Enyeart	2503	Colgate Way	Riverside	CA	92507
250 042 025	MILLER FAMILY TRUST		3230	Serena Ave	Carpinteria	CA	93013
250 042 026	Wade H	Gotcher	3817	S Carson St #173	Carson City	NV	89701
250 042 027	Noelle Marie	Huhs	28889	Juniper Ave	Moreno Valley	CA	92555
250 042 028	Nico F	Hoover	2532	Occidental Cir	Riverside	CA	92507
250 042 029	Lucille	Chia	2530	Occidental Cir #132	Riverside	CA	92507
250 042 030	Norma D	Cohen	2566	Occidental Cir	Riverside	CA	92507
250 042 031	Young Ja Yun	Custodio	2564	Occidental Cir	Riverside	CA	92507
250 042 032	Van Allen	Brandon	12562	Occidental Cir	Riverside	CA	92507
250 042 033	Adriana A	Rojas	987	Forester Dr	Corona	CA	92880
250 042 034	Lily M	Yang	2566	Grambling Way	Riverside	CA	92507
250 042 035	Lisa D	Mesa	2565	Occidental Cir	Riverside	CA	92507
250 042 036	Refugio R	Donahoe	2563	Occidental Cir	Riverside	CA	92507
250 042 037	Benita	Bratton	2561	Occidental Cir	Riverside	CA	92507
250 042 038	Charles H & Nora A	Conley	2537	Occidental Cir	Riverside	CA	92507
250 042 039	John D	Chaney	2535	Occidental Cir	Riverside	CA	92507
250 042 040	M Stanley	Cox	5225	Canyon Crest #71273	Riverside	CA	92507
250 042 041	Solomon Ari	Shapiro		Po Box 546	Riverside	CA	92502
250 042 042	UNIVERSITY GREENS HOMEOWNERS A		6117	Brockton Ave #203	Riverside	CA	92506
250 043 002	Yah-Shian & Lily Mei-Chun	Yang	2566	Grambling Way	Riverside	CA	92507

PARCEL	OWNERFIRST	OWNERLAST	MAILNUMBER	MAILSTREET	MAILCITY	MAILSTATE	MAILZIP
250 043 003	Zhong	Fu	2564	Grambling Way	Riverside	CA	92507
250 043 004	Michael A	Reed	2562	Grambling Way	Riverside	CA	92507
250 043 005	W T & Joanna	Fleming	2560	Grambling Way	Riverside	CA	92507
250 043 006	Bonnie	Kopperl	190	Fox Hill St	Westwood	MA	02090
250 043 007	Yan-Shian & Lily Mei-Chun	Yang	2566	Grambling Way	Riverside	CA	92507
250 043 008	William	Gibbs	2532	Grambling Way	Riverside	CA	92507
250 043 009	Yah Shian	Yang	2534	Grambling Way	Riverside	CA	92507
250 043 010	Spyros	Toulios	5803	E Wardlow Rd	Long Beach	CA	90808
250 043 011	Reuben E	Harris III	2504	Grambling Way	Riverside	CA	92507
250 043 012	Deborah A	Corona	7458	Whitegate Ave	Riverside	CA	92506
250 043 013	Jess A & Vivianne D	Armenta	2500	Grambling Way	Riverside	CA	92507
250 043 014	Craig T & Carol J	Stewart	2507	Grambling Way	Riverside	CA	92507
250 043 015	Cheri L	Manning	2505	Grambling Way	Riverside	CA	92507
250 043 016	Yadira	Deharo	2503	Grambling Way #159	Riverside	CA	92507
250 043 017	Esperanza M	Lemus	2501	Grambling Way	Riverside	CA	92507
250 043 018	Candelario	Casas	2537	Grambling Way	Riverside	CA	92507
250 043 019	Scott	Harris	2535	Grambling Way	Riverside	CA	92507
250 043 020	Donald	Douglas	2533	Grambling Way	Riverside	CA	92507
250 043 021	Ramon L	Fernandez	2531	Grambling Way	Riverside	CA	92507
250 043 022	William C	Kennedy	2567	Grambling Way	Riverside	CA	92507
250 043 023	Francisco & Irma	Padilla	2562	Gonzaga Ln	Riverside	CA	92507
250 043 024	Jacob W	Deem	2563	Grambling Way	Riverside	CA	92507
250 043 025	Tausha	Mitcham	2561	Grambling Way	Riverside	CA	92507
250 043 026	Roland	Lyon	2566	Gonzaga Ln	Riverside	CA	92507
250 043 027	Dean	Fetter	5235	Wainwright Ct	Riverside	CA	92507
250 043 028	Nikki	Tovar	2562	Gonzaga Ln	Riverside	CA	92507
250 043 029	Jerrlyn A & Lolita	Lewis	2560	Gonzaga Ln	Riverside	CA	92507
250 043 030	Marjorie M	Davis	2567	Gonzaga Ln	Riverside	CA	92507
250 043 031	Robert C	Gorman	2565	Gonzaga Ln	Riverside	CA	92507
250 043 032	Maria J	Soares	2563	Gonzaga Ln	Riverside	CA	92507
250 043 033	Mike & Marion	Woodard	2561	Gonzaga Ln	Riverside	CA	92507
250 043 034	Stella	Flores	2537	Gonzaga Ln	Riverside	CA	92507
250 043 035	Vincent K & Anita S	Weng	2535	Gonzaga Ln	Riverside	CA	92507
250 043 036	David W	Fischer	2533	Gonzaga Ln	Riverside	CA	92507
250 043 037	Marjeanne	Sider	2531	Gonzaga Ln	Riverside	CA	92507
250 043 038	Raymond	Macabeo	2536	Gonzaga Ln	Riverside	CA	92507
250 043 039	Nancy J	Rose	2534	Gonzaga Ln	Riverside	CA	92507
250 043 040	Wilbert L Jr	Clark	2532	Gonzaga Ln	Riverside	CA	92507
250 043 041	Henry A	Heidary		Po Box 6011	Woodland Hills	CA	91365
250 043 042	John W & Michele P	Cordaway	2396	Gonzaga Ln	Riverside	CA	92507
250 043 043	Charles R & Nancy L	Greenberg	2394	Gonzaga Ln	Riverside	CA	92507
250 043 044	Mark	Thomas	2392	Gonzaga Ln	Riverside	CA	92507

PARCEL	OWNERFIRST	OWNERLAST	MAILNUMBER	MAILSTREET	MAILCITY	MAILSTATE	MAILZIP
250 043 045	Josephine	White	2390	Gonzaga Ln	Riverside	CA	92507
250 043 046	Gilbert F & Armelinda	Sanchez	4428	Houghton Ave	Riverside	CA	92501
250 043 047	Michelle	Buckley	2364	Gonzaga Ln	Riverside	CA	92507
250 043 048	James L & May	Yung	1739	Sweetwood Dr	Daly City	CA	94015
250 043 049	Beverly L	Magdziak	2360	Gonzaga Ln	Riverside	CA	92507
250 043 050	Eduardo J & Susan R	Davalos		Po Box 52674	Riverside	CA	92517
250 043 051	Elizabeth M	Castro	2324	Gonzaga Ln	Riverside	CA	92507
250 043 052	Shamarea	Tate	2322	Gonzaga Ln	Riverside	CA	92507
250 043 053	Laverne G	Lemunyan	5572	Peacock Ln	Riverside	CA	92505
250 043 054	Salim A	Bharoocha	2327	Gonzaga Ln	Riverside	CA	92507
250 043 055	ADAMS FAMILY TRUST		1319	Melville Dr	Riverside	CA	92506
250 043 056	Michael J	Clevenger	2323	Gonzaga Ln	Riverside	CA	92507
250 043 057	Jahan	Naghshineh	4670	Ladera Ln	Riverside	CA	92501
250 043 058	Shirley A	Palmer	2367	Gonzaga Ln	Riverside	CA	92507
250 043 059	HILL FAMILY TRUST		2365	Gonzaga Ln	Riverside	CA	92507
250 043 060	James A	Colgan	2363	Gonzaga Ln	Riverside	CA	92507
250 043 061	Annette L	Williams	2361	Gonzaga Ln	Riverside	CA	92507
250 043 062	Fernanda M	Barragan	2377	Gonzaga Ln	Riverside	CA	92507
250 043 063	Xiaoguang	Cheng	2375	Gonzaga Ln	Riverside	CA	92507
250 043 064	Donald G	Medeiros	2373	Gonzaga Ln	Riverside	CA	92507
250 043 065	Hisao Bobby	Taniguchi	2371	Gonzaga Ln	Riverside	CA	92507
250 043 066	UNIVERSITY GREENS HOMEOWNERS A		6117	Brockton Ave #203	Riverside	CA	92506
250 053 005	Hampton T & Linda W	Gaskins		Po Box 1368	Upland	CA	91785
250 053 008	PACIFICA OAK PARK LLC		1785	Hancock St #100	San Diego	CA	92110
250 053 009	PACIFICA OAK PARK LLC		1785	Hancock St #100	San Diego	CA	92110
250 053 010	PACIFICA OAK PARK LLC		1785	Hancock St #100	San Diego	CA	92110
250 053 011	PACIFICA OAK PARK LLC		1785	Hancock St #100	San Diego	CA	92110
250 053 012	PACIFICA OAK PARK LLC		1785	Hancock St #100	San Diego	CA	92110
250 080 002	SNYDER PROPERTIES		13502	E Virginia Ave	Baldwin Park	CA	91706
250 080 006	Mabel E	Mullins	2865	Pinkerton Pl	Riverside	CA	92506
250 080 007	EQUILON ENTERPRISES			Po Box 4369	Houston	TX	77210
250 080 009	Lila M	Jones	7845	Potomac St	Riverside	CA	92504
250 080 010	Lila M	Jones		Po Box 1539	Paso Robles	CA	93447
250 080 013	Elizabeth	Andrews	2426	Belle St	San Bernardino	CA	92404
250 080 014	Elizabeth	Andrews	2426	Belle St	San Bernardino	CA	92404
250 080 015	D Pieper	Alice	13122	Laurinda Way	Santa Ana	CA	92705
250 080 016	Shiv Llc		4017	10th St	Riverside	CA	92501
250 080 017	Bhagwant & Joanna	Singh	20459	Harvard Way	Riverside	CA	92507
250 080 018	Richard	Sucher		Po Box 22799	Houston	TX	77227
250 090 005	IOWA APARTMENTS LTD		2900	Adams St #c200	Riverside	CA	92504
250 090 006	IOWA APARTMENTS LTD		2900	Adams St #c25	Riverside	CA	92504
250 090 007	IOWA APARTMENTS II LTD		2900	Adams St #c200	Riverside	CA	92504

PARCEL	OWNERFIRST	OWNERLAST	MAILNUMBER	MAILSTREET	MAILCITY	MAILSTATE	MAILZIP
250 090 008	BRE PROPERTIES INC		44	Montgomery St #36th	San Francisco	CA	94104
250 130 007	DMW PROPERTIES LLC		12315	Oak Knoll Rd #220	Poway	CA	92064
250 130 013	Arbolitos Riverside	Los		Po Box 34000	Fullerton	CA	92834
250 140 026	Scott A & Beverly A	Bailey	3421	Gato Ct	Riverside	CA	92507
250 140 027	3401 GATO LLC		677	Mount Vernon Ave	Riverside	CA	92507
250 140 028	Linda A	Hadden	10884	Cleveland Ave	Riverside	CA	92503
250 140 029	R & R Companies Llc		4152	Sunfair Ln	Riverside	CA	92503
250 140 030	Frederick P & Yolanda L	Ortiz	11534	Aberdare St	Loma Linda	CA	92354
250 140 031	EVANGELICAL FORMOSAN CHURCH		1363	W Linden St	Riverside	CA	92507
250 140 036	EVANGELICAL FORMOSAN CHURCH		1363	W Linden St	Riverside	CA	92507
250 150 001	Mohammad	Dehghan	1360	W Blaine St	Riverside	CA	92507
250 150 002	Amcardenas Holdings Llc		1340	W Blaine St	Riverside	CA	92507
250 150 006	Camden Holdings Llc		9454	Wilshire Blvd #650	Beverly Hills	CA	90212
250 150 008	Luke S & Shin I	Kao	1641	E Lincoln Ave	Orange	CA	92865
250 190 006	Donald D	Brown	2475	Sunset Dr	Riverside	CA	92506
250 190 008	M J	Aguilar	746	N University Dr	Riverside	CA	92507
250 190 009	Isidore	Camou	1393	University Ave	Riverside	CA	92507
250 190 036	Bruce	McCarthy	3608	33rd Way Nw	Olympia	WA	98502
250 190 038	RIVERSIDE DYNASTY SUITES INC		3735	Iowa Ave	Riverside	CA	92507
250 190 040	JOJOS CALIF FAMILY RESTAURANTS		4715	N Jullion Way	Boise	ID	83704
250 190 042	RIVERSIDE PARTNERSHIP		8651	Madrone Ave	Rancho Cucamonga	CA	91730
250 200 001	REFORMED BAPTIST CHURCH OF RIV			Po Box 56595	Riverside	CA	92517
250 200 009	IOS PROPERTIES LLC		12315	Oak Knoll Rd #220	Poway	CA	92064
250 200 013	Copper Canyon Apts Invtrs		11601	Wilshire Blvd #2400	Los Angeles	CA	90025
250 212 015	RIVERSIDE GARDENS PRESERVATION		203	E 86th St	New York	NY	10028
250 240 018	REDEVELOPMENT AGCY OF CTY/RIVE		3900	Main St	Riverside	CA	92522
250 240 019	UNIVERSITY VILLAGE		2990	E Colorado Blvd #105c	Pasadena	CA	91107
250 240 022	REDEVELOPMENT AGCY OF CTY/RIVE		3900	Main St	Riverside	CA	92522
250 240 023	REDEVELOPMENT AGCY OF CTY/RIVE		3900	Main St	Riverside	CA	92522
250 240 024	Terry L	Pope	2466	Hamner Ave	Norco	CA	92860
250 240 025	Prop	Windwood	1010	E Chestnut Ave	Santa Ana	CA	92701
250 240 033	Sequoia Equities		1777	Botelho Dr #300	Walnut Creek	CA	94596
250 240 034	Monroe Indio Inc		280	S Beverly Dr	Beverly Hills	CA	90212
250 250 020	HYROSEN PROP INC		1887	Business Center Dr #1b	San Bernardino	CA	92408
250 250 025	UNIVERSITY VILLAGE BLDG B LLC		187	N Hill Ave	Pasadena	CA	91106
250 250 027	RIVERSIDE CAMPUS FEDERAL CREDI			Po Box 55317	Riverside	CA	92517
250 250 028	UNIVERSITY VILLAGE		187	N Hill Ave	Pasadena	CA	91106
250 250 029	UNIVERSITY VILLAGE		187	N Hill Ave	Pasadena	CA	91106
250 281 001	MAZZETTI FAMILY 1992 TRUST			Po Box 226	Riverside	CA	92502
250 281 002	WILSON FAMILY TRUST		5921	Carbeck Dr	Huntington Beach	CA	92648
250 281 003	DMW PROPERTIES LLC		12315	Oak Knoll Rd #220	Poway	CA	92064
250 281 018	Derard J	Buckner	2989	Agatha Ln	Riverside	CA	92507

PARCEL	OWNERFIRST	OWNERLAST	MAILNUMBER	MAILSTREET	MAILCITY	MAILSTATE	MAILZIP
250 281 019	Michael A	Williams	2969	Agatha Ln	Riverside	CA	92507
250 281 020	Kevin L	Duvall	2949	Agatha Ln	Riverside	CA	92507
250 281 021	Kathy C	Radder	2929	Agatha Ln	Riverside	CA	92507
250 281 033	E Deborah	Dauphine		Po Box 861034	Los Angeles	CA	90086
250 281 034	Jonathan M	Hara	1192	Athena Ct	Riverside	CA	92507
250 281 035	Barbara L	Spencer	1198	Athena Ct	Riverside	CA	92507
250 281 036	Joseluis R & Dolores	Guiza	3079	Agatha Ln	Riverside	CA	92507
250 281 037	Richard Alan & Michelle	Crestfield	3059	Agatha Ln	Riverside	CA	92507
250 281 038	Kimberly	Tsai	3039	Agatha Ln	Riverside	CA	92507
250 281 039	Jeffery A & Cindie D	Krueger	3019	Agatha Ln	Riverside	CA	92507
250 282 011	Jerry	Fuller	16517	Mcpherson Cir	Lake Elsinore	CA	92530
250 282 012	Gabriela Claudia	Morales		Po Box 51975	Riverside	CA	92517
250 282 013	Billie R & Edd M	Page	1189	Minerva Ct	Riverside	CA	92507
250 282 014	Octaviano & Maria	Mora	1181	Minerva Ct	Riverside	CA	92507
250 283 011	Yung	Mullick	26432	Bodega Ln	Mission Viejo	CA	92691
250 283 012	Eric & Dacia	Pekarek	1190	Minerva Ct	Riverside	CA	92507
250 283 013	Adrianna R	Dorsey-Hicks	1191	Athena Ct	Riverside	CA	92507
250 283 014	Richard B	Venables	1183	Athena Ct	Riverside	CA	92507
252 041 001	Donald	Feld	5860	Via Susana	Riverside	CA	92506
252 042 001	Moss		5852	Via Susana	Riverside	CA	92506
252 044 003	Margaret A	Arnold	5904	Via Loma	Riverside	CA	92506
252 044 004	Van	Chen	5870	Via Loma	Riverside	CA	92506
252 044 005	Charles T & Patricia E	Sprague	5850	Via Loma	Riverside	CA	92506
252 044 006	Khalid & Asma	Jafri	5830	Via Loma	Riverside	CA	92506
252 211 022	Sam S & Mee H	Song	1195	Santorini Rd	Riverside	CA	92506
252 211 023	Charles R & Jennie N	Machado	1179	Santorini Rd	Riverside	CA	92506
252 211 024	John A & Diane M	Walker	1163	Santorini Rd	Riverside	CA	92506
252 211 025	Joseph A	Perez	1147	Santorini Rd	Riverside	CA	92506
252 211 026	Dani F	Khouri	1131	Santorini Rd	Riverside	CA	92506
252 211 027	Robert B & Ingrid E	Clare	1115	Santorini Rd	Riverside	CA	92506
252 211 028	Raymond P	Soto	1101	Santorini Rd	Riverside	CA	92506
252 211 029	Gary E	Marquez	6314	Rhodes Ln	Riverside	CA	92506
252 211 030	Mario & P	Castellanos	6328	Rhodes Ln	Riverside	CA	92506
252 211 031	Cesar I & Maricar R	Alvarez	6342	Rhodes Ln	Riverside	CA	92506
252 211 032	Cesar & Merle	Madera	6356	Rhodes Ln	Riverside	CA	92506
252 211 033	Frank & Judi	Paredes	6370	Rhodes Ln	Riverside	CA	92506
252 211 034	Lynn	Keeling	6384	Rhodes Ln	Riverside	CA	92506
252 211 035	Joseph L & Teresa A	Timo	6398	Rhodes Ln	Riverside	CA	92506
252 212 001	Sandeep & Anju	Shah	6397	Rhodes Ln	Riverside	CA	92506
252 212 002	Valerie	Rasner	6385	Rhodes Ln	Riverside	CA	92506
252 212 003	Joseph T C	Tang	6371	Rhodes Ln	Riverside	CA	92506
252 212 004	Glenn & Carol	King	6357	Rhodes Ln	Riverside	CA	92506

PARCEL	OWNERFIRST	OWNERLAST	MAILNUMBER	MAILSTREET	MAILCITY	MAILSTATE	MAILZIP
252 212 005	David L Jr	Drake	6343	Rhodes Ln	Riverside	CA	92506
252 212 006	Larry	Deckel	6321	Rhodes Ln	Riverside	CA	92506
252 212 007	Mark A & Georgianne	Carlson	1160	Santorini Rd	Riverside	CA	92506
252 212 008	Victor J & Christine N	Sandoval	1176	Santorini Rd	Riverside	CA	92506
252 212 009	Richard W & Joanna R	Hersman	1192	Santorini Rd	Riverside	CA	92506
252 212 010	Farah	Khorashadi	1208	Santorini Rd	Riverside	CA	92506
252 212 019	Carlos A & Ymonne G	Pile	1225	Crete Ct	Riverside	CA	92506
252 212 020	David P	Brodie	1213	Crete Ct	Riverside	CA	92506
252 212 021	John H & Robin L	Vandenburgh	2101	Crete Ct	Riverside	CA	92506
252 212 022	Ross R & Suzette N	Johnson	1204	Crete Ct	Riverside	CA	92506
252 212 023	Bert Jr	Froehly	1212	Crete Ct	Riverside	CA	92506
252 212 024	FARAG FAMILY TRUST		1216	Crete Ct	Riverside	CA	92506
252 212 025	John	Michaels	1228	Crete Ct	Riverside	CA	92506
252 212 026	Danut C & Niculina	Tanase	1240	Crete Ct	Riverside	CA	92506
252 212 033	Stephen E & Linda A	Thress	1211	Via Vista Dr	Riverside	CA	92506
252 212 034	Jeffrey & Rebecca M	Bradshaw	1195	Via Vista Dr	Riverside	CA	92506
252 212 035	Gina M	Harold	1179	Via Vista Dr	Riverside	CA	92506
252 212 036	MISTRY SHIBONI FAMILY TRUST		1163	Via Vista Dr	Riverside	CA	92506
252 220 012	P Alan	Young	1200	Grossmont Dr	Riverside	CA	92506
252 220 013	Sergio A	Flores	1208	Grossmont Dr	Riverside	CA	92506
252 220 014	Jeannette	Perea	1216	Grossmont Dr	Riverside	CA	92506
252 220 021	Richard Elvin & Creola Faye	Riley	1163	Atwater Ave	Riverside	CA	92506
252 220 022	Jimmy D & Elsa M	Parsons	1151	Atwater Ave	Riverside	CA	92506
252 220 023	Don S	Wassmuth	1143	Atwater Ave	Riverside	CA	92506
252 220 024	James Calvin & Norma Jean	Henshaw	6381	Omega St	Riverside	CA	92506
252 220 029	Sammy R & Linda W	Sabatucci	6360	Omega St	Riverside	CA	92506
252 220 030	Sammy R & Linda W	Sabatucci	6360	Omega St	Riverside	CA	92506
252 220 031	James & Mary	Couch	6380	Omega St	Riverside	CA	92506
252 220 032	Howard M	Trovillion	1106	Atwater Ave	Riverside	CA	92506
252 220 033	Timothy C & Dolores L	Matthews	1118	Atwater Ave	Riverside	CA	92506
252 220 034	Ernest R	Fudge	1130	Atwater Ave	Riverside	CA	92506
252 220 035	Ernest J	Carbone	1142	Atwater Ave	Riverside	CA	92506
252 220 036	James M & Mary B	Helderman	1150	Atwater Ave	Riverside	CA	92506
252 220 037	Sheryl	Drake	1162	Atwater Ave	Riverside	CA	92506
252 230 002	CITY OF RIVERSIDE		3900	Main St	Riverside	CA	92522
252 230 003	CITY OF RIVERSIDE		3900	Main St	Riverside	CA	92522
252 230 004	Coeg Lp		1301	Arroyo Lindo	Santa Ana	CA	92705
252 230 005	RIVERSIDE CITY OF		3900	Main St	Riverside	CA	92522
252 230 006	CITY OF RIVERSIDE		3900	Main St	Riverside	CA	92522
252 230 007	ESTATES AT CANYON CREST RIVERS		14455	Park Ave #b	Victorville	CA	92392
252 230 008	RIVERSIDE CITY OF		3900	Main St	Riverside	CA	92522
252 261 001	Kirkwood		1110	Via Vista Dr	Riverside	CA	92506

PARCEL	OWNERFIRST	OWNERLAST	MAILNUMBER	MAILSTREET	MAILCITY	MAILSTATE	MAILZIP
252 261 002	Steven P	Kruckenberg	1100	Via Vista Dr	Riverside	CA	92506
252 261 003	Julie A	Brown	1115	Voltaire Dr	Riverside	CA	92506
252 261 004	Laurie	Webster	1106	Melville Dr	Riverside	CA	92506
252 261 005	Riley G & Mary J	Marley	1112	Melville Dr	Riverside	CA	92506
252 261 006	Kenny	Ha	9433	Ralph St	Rosemead	CA	91770
252 261 007	Edward G	Bathauer	1124	Melville Dr	Riverside	CA	92506
252 261 008	Michelle J	Carnley	1130	Melville Dr	Riverside	CA	92506
252 261 009	Rick Lee	Bayliss	1132	Melville Dr	Riverside	CA	92506
252 262 001	Meeker H	Fontenot	1093	Chekhov Dr	Riverside	CA	92506
252 262 002	W Don	Wilkins	1083	Chekhov Dr	Riverside	CA	92506
252 262 003	Brett & Stacy M	Turley	1073	Chekhov Dr	Riverside	CA	92506
252 262 004	John R	Haines	1063	Chekhov Dr	Riverside	CA	92506
252 262 005	Upkar S	Sandhu	8608	Hemlock Way	Buena Park	CA	90620
252 262 006	Roland	Segovia	1043	Chekhov Dr	Riverside	CA	92506
252 262 007	Zapata		1033	Chekhov Dr	Riverside	CA	92506
252 262 008	Roald C	Roverud	6530	Hemingway Dr	Riverside	CA	92506
252 262 009	Rodger D & Tonda L	Moore	6540	Hemingway Dr	Riverside	CA	92506
252 262 010	C P & K M	Bolyanatz	6550	Hemingway Dr	Riverside	CA	92506
252 262 011	Ronald D & Paula A	Fish	6560	Hemingway Dr	Riverside	CA	92506
252 262 012	Nam N & Huynh	Nguyen	6570	Hemingway Dr	Riverside	CA	92506
252 262 013	Troy D	Hernandez	6580	Hemingway Dr	Riverside	CA	92506
252 262 014	Arturo	Castillo	6590	Hemingway Dr	Riverside	CA	92506
252 263 001	David	Morris	6591	Hemingway Dr	Riverside	CA	92506
252 263 002	Chad J	Tombyll	6581	Hemingway Dr	Riverside	CA	92506
252 263 003	Gregory S & Kristin D	Kund	6571	Hemingway Dr	Riverside	CA	92506
252 263 004	Michael J & Kathryn D	Elderman	6561	Hemingway Dr	Riverside	CA	92506
252 263 005	Regina	Garcia	6551	Hemingway Dr	Riverside	CA	92506
252 263 006	Dongsook K;Kim Hwasook	Smoot	6541	Hemingway Dr	Riverside	CA	92506
252 263 007	Cong	Nguyen	6542	Whitman Ct	Riverside	CA	92506
252 263 008	Jeffrey & Jacqueline	Burns	6552	Whitman Ct	Riverside	CA	92506
252 263 009	Robert A & Mirella	Rico	1416	Paseo Victoria	San Dimas	CA	91773
252 263 010	Bruce W & Diane L	Tait	6572	Whitman Ct	Riverside	CA	92506
252 263 011	William A	Braun	6582	Whitman Ct	Riverside	CA	92506
252 263 012	Neil & Cathy	Kiker	6592	Whitman Ct	Riverside	CA	92506
252 263 013	JONES 2002 TRUST		6593	Whitman Ct	Riverside	CA	92506
252 263 014	Jeffery D	Franks	6583	Whitman Ct	Riverside	CA	92506
252 263 015	Ruben	Becerra	6573	Whitman Ct	Riverside	CA	92506
252 263 016	Michael T & Jane	McCoy	6563	Whitman Ct	Riverside	CA	92506
252 263 017	Marion E	Leonard	6553	Whitman Ct	Riverside	CA	92506
252 263 018	Mark E & Krista D	McGhee	6543	Whitman Ct	Riverside	CA	92506
252 281 014	David F	Hubbard	1222	Via Vista Dr	Riverside	CA	92506
252 281 015	Hye C	Kim	1227	Voltaire Dr	Riverside	CA	92506

PARCEL	OWNERFIRST	OWNERLAST	MAILNUMBER	MAILSTREET	MAILCITY	MAILSTATE	MAILZIP
252 282 001	Brian	Park	1160	Via Vista Dr	Riverside	CA	92506
252 282 002	Jean Pierre	Serre	1150	Via Vista Dr	Riverside	CA	92506
252 282 003	Reginald	Niblick	1140	Via Vista Dr	Riverside	CA	92506
252 282 004	Daniel	Kawahara	1130	Via Vista Dr	Riverside	CA	92506
252 282 005	Paul & Summer	Whitehouse	1120	Via Vista Dr	Riverside	CA	92506
252 282 006	Bobbie Joe & Victoria L	Davis	1125	Voltaire Dr	Riverside	CA	92506
252 282 007	HSU FAMILY TRUST		365	Mira Sol Dr	San Luis Obispo	CA	93405
252 282 008	Brian S & Kathleen	Corn	1145	Voltaire Dr	Riverside	CA	92506
252 282 009	David E & C L	Galarza	1155	Voltaire Dr	Riverside	CA	92506
252 282 010	William	Evers	1165	Voltaire Dr	Riverside	CA	92506
252 283 011	Thomas P & Melissa A	Clazie	1224	Voltaire Dr	Riverside	CA	92506
252 283 012	Edwin D Sr & Lydia A	Dashkovitz	1166	Voltaire Dr	Riverside	CA	92506
252 283 013	Alecia B	Curtis	1156	Voltaire Dr	Riverside	CA	92506
252 283 014	Stephen Richard	Schade	24422	Encorvado Ln	Mission Viejo	CA	92691
252 283 015	Carl & Denise M	Couey	6771	Blackwood St	Riverside	CA	92506
252 283 016	Paul	Luu	1126	Voltaire Dr	Riverside	CA	92506
252 283 017	1123 TOLKIEN ROAD TRUST		12523	Limonite Ave	Mira Loma	CA	91752
252 283 018	Ray L & K W	Dalke	1133	Tolkien Rd	Riverside	CA	92506
252 283 019	Tony P & Mary A	Caruana	1143	Tolkien Rd	Riverside	CA	92506
252 283 020	Virgilio R & Milagros A	Mariano	1153	Tolkien Rd	Riverside	CA	92506
252 283 021	Osama A	Bishay	1163	Tolkien Rd	Riverside	CA	92506
252 284 007	Kimberly	Phister	6519	Dante Cir	Riverside	CA	92506
252 284 008	Robert C & Tammy A	Brooks	1134	Tolkien Rd	Riverside	CA	92506
252 284 009	Marc & Darlene	Fleming	10661	Zodiac Dr	Riverside	CA	92503
252 320 035	Jaems G & Darlene A	Fiori	6110	Omega St	Riverside	CA	92506
252 320 036	Hilario & Susan O	Marilao	6120	Omega St	Riverside	CA	92506
252 320 037	Katsumi & Kazuko	Tanaka	6132	Omega St	Riverside	CA	92506
252 320 038	William	Domnarski	6144	Omega St	Riverside	CA	92506
252 320 039	Rusell M & Judy L	Stovner	6160	Omega St	Riverside	CA	92506
252 320 040	Stephen	Spindler	6184	Omega St	Riverside	CA	92506
252 320 041	Joe R & Linda	Vazquez	6202	Omega St	Riverside	CA	92506
252 320 045	Minako	Hofmann	12017	Preston St	Grand Terrace	CA	92313
252 320 046	Thanh Vinh	Nguyen	30	Mill Valley Rd	Pomona	CA	91766
252 320 047	David E	Johnson	14295	Vincente Dr	Moreno Valley	CA	92553
252 320 048	Margaret A	Snow	19244	Marmalade Ct	Riverside	CA	92508
252 320 049	ESTATES CYN CREST RV INC		6145	Omega St	Riverside	CA	92506
252 320 050	ESTATES CYN CREST RV INC		6145	Omega St	Riverside	CA	92506
252 320 051	Curtis W & Cheryl L	Montgomery	10160	Caribou Cir	Moreno Valley	CA	92557
252 320 052	Curtis W	Montgomery	5976	Omega St	Riverside	CA	92506
252 320 053	Michael & Vicki	Novak-Smith	20231	Silktassel Rd	Riverside	CA	92506
252 320 054	Darren H	Okada	5996	Omega St	Riverside	CA	92506
252 320 055	David G & Paula J	Snow	19244	Marmalade Ct	Riverside	CA	92508

PARCEL	OWNERFIRST	OWNERLAST	MAILNUMBER	MAILSTREET	MAILCITY	MAILSTATE	MAILZIP
252 320 056	Timothy J & Carrie J	Hernandez	5985	Omega St	Riverside	CA	92506
252 320 057	Anthony J & Dana J	Nordbeck	16548	Ben Ct	Riverside	CA	92504
252 320 058	C R & Deyanira	Bakke	11360	Lasselle St	Moreno Valley	CA	92557
252 320 059	ESTATES AT CANYON CREST RIVERS		14455	Park Ave #b	Victorville	CA	92392
252 320 060	BERGUM FAMILY TRUST		14455	Park Ave #b	Victorville	CA	92392
252 320 061	BERGUM FAMILY TRUST		14455	Park Ave #b	Victorville	CA	92392
252 320 062	BERGUM FAMILY TRUST		14455	Park Ave #b	Victorville	CA	92392
252 320 063	Dickinson Inv		14455	Park Ave #b	Victorville	CA	92392
252 320 070	Kennett Tom	Lai		Po Box 56194	Riverside	CA	92517
252 320 071	Jon J	Myhre	6195	Omega St	Riverside	CA	92506
252 320 072	Michael R	Bartee	6189	Omega St	Riverside	CA	92506
252 330 001	Prosenik		5864	Via Susana	Riverside	CA	92506
252 330 002	Patrick & Maria	Gabriele	5872	Via Susana	Riverside	CA	92506
252 330 005	Ramesh & Sujatha	Upadhyayula	25945	Rowe Dr	Moreno Valley	CA	92557
252 330 006	MATHESON FAMILY TRUST		5966	Omega St	Riverside	CA	92506
252 330 007	Mohammad M	Sadeghian	5967	Omega St	Riverside	CA	92506
252 330 008	Keith A & Julia L	Christiansen	1299	Antelope Creek Dr #309	Roseville	CA	95678
252 330 009	Jon & Teresa D	Opsahl	5891	Via Susana	Riverside	CA	92506
252 330 010	ESTATES AT CANYON CREST RIVERS		14455	Park Ave #b	Victorville	CA	92392
252 330 011	BERGUM FAMILY TRUST		14455	Park Ave #b	Victorville	CA	92392
252 330 012	BERGUM FAMILY TRUST		14455	Park Ave #b	Victorville	CA	92392
252 330 013	BERGUM FAMILY TRUST		14455	Park Ave #b	Victorville	CA	92392
252 330 015	CANYON CREST HOMEOWNERS ASSN I		14455	Park Ave #b	Victorville	CA	92392
252 330 016	Charles M	Knarr	5876	Via Susana	Riverside	CA	92506
252 330 017	MILAZZO NICK/A 2004 TRUST		5886	Via Susana	Riverside	CA	92506
253 030 011	SUNRISE VILLAGE APTS		224	S Santa Anita Ave	Arcadia	CA	91006
253 030 021	Llc	Weiss-Riverside	9911	W Pico Blvd	Los Angeles	CA	90035
253 030 023	Carolyn L	Lew	3147	Hollyburne Ct	Glendale	CA	91206
253 050 002	ALLSTAR INNS INC		1260	University Ave	Riverside	CA	92507
253 050 012	BREEZY PRODUCTIONS INC			Po Box 4349	Anaheim	CA	92803
253 050 016	I & E Rv Prop Lp		3	Walking Stick	Laguna Niguel	CA	92677
253 050 018	R I C 76 LTD			Po Box 460069	Escondido	CA	92046
253 050 020	951 DUDES LLC		6	Wrigley	Irvine	CA	92618
253 050 021	UV-5 LLC		2990	E Colorado Blvd #105c	Pasadena	CA	91107
253 050 022	THRIFTY OIL CO			Po Box 5015	Buena Park	CA	90622
253 090 006	UNIVERSITY OF CALIF		1080	Pennsylvania Ave	Riverside	CA	92507
253 090 008	UNIVERSITY OF CALIF		1080	Pennsylvania Ave	Riverside	CA	92507
253 100 001	REGENTS OF UNIVERSITY OF CALIF		1111	Franklin St #6th	Oakland	CA	94607
253 150 002	REGENTS OF UNIVERSITY OF CALIF		1111	Franklin St #6th	Oakland	CA	94607
253 161 001	Nilda B	Nartates	15241	Lanark St	Panorama City	CA	91402
253 161 009	Koichi Robert	Ota	791	N University Dr	Riverside	CA	92507
253 161 010	Reginald & Patricia A	Ills	805	University Pl	Riverside	CA	92507

PARCEL	OWNERFIRST	OWNERLAST	MAILNUMBER	MAILSTREET	MAILCITY	MAILSTATE	MAILZIP
253 161 011	Bernstein T Feinberg Llc			Po Box 52431	Riverside	CA	92517
253 161 012	Dennis H & Deborah R	Stgeorge	889	S University Dr	Riverside	CA	92507
253 162 001	DUGGER WILLIE M TRUSTEE		780	N University Dr	Riverside	CA	92507
253 162 010	John M & Tina L	Fischer	821	S University Dr	Riverside	CA	92507
253 162 011	James M & Caryn H	Hoffert	831	S University Dr	Riverside	CA	92507
253 162 012	Loraine A	McGuire	800	S University Dr	Riverside	CA	92507
253 163 006	Albert	Stralka	830	S University Dr	Riverside	CA	92507
253 163 007	ST ANDREWS ORTHODOX CHURCH			Po Box 2576	Rancho Cucamonga	CA	91729
253 172 002	Betty L	Cooper	810	S University Dr	Riverside	CA	92507
253 172 003	Stanley	Stosel	782	S University Dr	Riverside	CA	92507
253 172 015	Judith M	Hillier	801	Apache Trl	Riverside	CA	92507
253 172 016	Tzeng Hsin	Liu	17	W Camino Real Ave	Arcadia	CA	91007
253 172 017	Gordon F	Pratt	825	Apache Trl	Riverside	CA	92507
253 172 018	Edward & Adelene R	Gorski	837	Apache Trl	Riverside	CA	92507
253 172 019	Boardman	Hill	849	Apache Trl	Riverside	CA	92507
253 172 020	George Frederick Jr	Murray	863	Navajo Dr	Riverside	CA	92507
253 172 021	John	Nabours	879	Navajo Dr	Riverside	CA	92507
253 172 022	Beatrice V	Steffen	891	Navajo Dr	Riverside	CA	92507
253 172 023	ST ANDREWS ORTHODOX CHURCH		41309	Avenida Biona	Temecula	CA	92591
253 201 001	CITY OF RIVERSIDE		3900	Main St	Riverside	CA	92522
253 201 002	Jaime B & Consuelo S	Lopez	5015	Kensington Way	Riverside	CA	92507
253 201 003	Michael A	Shirley	3750	University Ave #250	Riverside	CA	92501
253 201 004	Mohammad	Moghaddam	5035	Kensington Way	Riverside	CA	92507
253 201 005	Don L	Armstrong	5045	Kensington Way	Riverside	CA	92507
253 201 006	Allen	Lum	503	Honey Lake Ct	Danville	CA	94506
253 201 007	Michael D & Grisel	Arriaga	5065	Kensington Way	Riverside	CA	92507
253 201 008	CITY OF RIVERSIDE		3900	Main St	Riverside	CA	92522
253 201 009	Raymond J Jr	Talbot	5030	Kensington Way	Riverside	CA	92507
253 201 010	Suk K	Hong	5055	Pearblossom Dr	Riverside	CA	92507
253 201 011	Roger J	Albright	4124	Dillon Way	San Diego	CA	92117
253 201 012	Cora	Greene	732	Bushwick Ave	Brooklyn	NY	11221
253 201 013	Darrell J & Cornelia	West	5085	Pearblossom Dr	Riverside	CA	92507
253 201 014	Dolores	Baltazar	5095	Pearblossom Dr	Riverside	CA	92507
253 201 015	Christopher B	Cole	830	Hacienda Dr	Riverside	CA	92507
253 201 016	Ly	Doan	3943	W 147th Pl	Hawthorne	CA	90250
253 201 017	Dale F & Karen L	Moore	810	Hacienda Dr	Riverside	CA	92507
253 201 018	Susan L	Schilling	800	Hacienda Dr	Riverside	CA	92507
253 201 019	Herman	Leung	5135	Pearblossom Dr	Riverside	CA	92507
253 201 020	Clifford & Bettie	Harris	5145	Pearblossom Dr	Riverside	CA	92507
253 201 021	Jerry	Hallisy	5155	Pearblossom Dr	Riverside	CA	92507
253 201 022	Francisco J & Angelica	Lopez	5165	Pearblossom Dr	Riverside	CA	92507
253 201 023	CITY OF RIVERSIDE		3900	Main St	Riverside	CA	92522

PARCEL	OWNERFIRST	OWNERLAST	MAILNUMBER	MAILSTREET	MAILCITY	MAILSTATE	MAILZIP
253 201 027	Gloria L	McCurdy	5050	Canyon Crest Dr #1	Riverside	CA	92507
253 201 028	SHOWALTER ELLEN FAMILY TRUST &		5050	Canyon Crest Dr #2	Riverside	CA	92507
253 201 029	Marilyn D	Dixon	5050	Canyon Crest Dr #3	Riverside	CA	92507
253 201 030	Kelly S	Hollen	5050	Canyon Crest Dr #4	Riverside	CA	92507
253 201 031	Joseph & Joanne	Rodino	5050	Canyon Crest Dr #5	Riverside	CA	92507
253 201 032	Christopher E	Whitemore	5050	Canyon Crest Dr #6	Riverside	CA	92507
253 201 033	Jerrie M	Berger	5294	Via Ramon Rd	Yorba Linda	CA	92887
253 201 034	Robert M	Garvin	5050	Canyon Crest Dr #8	Riverside	CA	92507
253 201 035	Katie	Petersen	5050	Canyon Crest Dr #9	Riverside	CA	92507
253 201 036	Miguel M	Gomez	11769	Betula Cir	Moreno Valley	CA	92557
253 201 037	Patricia S	Jacobs	5050	Canyon Crest Dr #11	Riverside	CA	92507
253 201 038	Bette	Jordan	5050	Canyon Crest Dr #12	Riverside	CA	92507
253 201 039	Janet L	Hansen	3780	Black Pine Cir	Yorba Linda	CA	92886
253 201 040	Kathleen M	Koehler	5050	Canyon Crest Dr #14	Riverside	CA	92507
253 201 041	Lance M & Malinda A	Christensen	5050	Canyon Crest Dr #15	Riverside	CA	92507
253 201 042	Mahbuba Lina	Talukder	5050	Canyon Crest Dr #29	Riverside	CA	92507
253 201 043	Heidi	Kreuger	5050	Canyon Crest Dr #30	Riverside	CA	92507
253 201 044	Wray		5050	Canyon Crest Dr #31	Riverside	CA	92507
253 201 045	Johnny	Padilla	5050	Canyon Crest Dr #32	Riverside	CA	92507
253 201 046	William R & Diana L	Simpson	5050	Canyon Crest Dr #33	Riverside	CA	92507
253 201 047	Paul	Sheppard	5050	Canyon Crest Dr #34	Riverside	CA	92507
253 201 048	Stanley A	Smith	5050	Canyon Crest Dr #35	Riverside	CA	92507
253 201 049	Linda M	Frankenberger	109	Masters Ave	Riverside	CA	92507
253 201 050	Crista	Curtis	5050	Canyon Crest Dr #37	Riverside	CA	92507
253 201 051	Adele M	Laporta	5050	Canyon Crest Dr #38	Riverside	CA	92507
253 201 052	Monique A	Morgan	5050	Canyon Crest Dr #39	Riverside	CA	92507
253 201 053	Gregory P	Smith	5050	Canyon Crest Dr #40	Riverside	CA	92507
253 201 054	Brian H & Seiko	Tamura	1755	Emerald Isle Way	Oxnard	CA	93035
253 201 055	Darlene C;	Tigner	5050	Canyon Crest Dr #42	Riverside	CA	92507
253 201 056	Horace M & Tammy E	Lindsay	18759	Fairfield Rd	Northridge	CA	91326
253 201 057	Dale F & Karen F	Moore	5050	Canyon Crest Dr #44	Riverside	CA	92507
253 201 058	Christopher & Jennifer	Paino	4240	Castlepeak Dr	Corona	CA	92883
253 201 059	Gonzalez		5050	Canyon Crest Dr #46	Riverside	CA	92507
253 201 060	Charles R	Coates	5050	Canyon Crest Dr #47	Riverside	CA	92507
253 201 061	Ronald R	Gemende	5050	Canyon Crest Dr #48	Riverside	CA	92507
253 201 062	Clinton C & Susan N	Williams	4985	Butler Dr	Riverside	CA	92505
253 201 063	Nancy C	Castle	5050	Canyon Crest Dr #50	Riverside	CA	92507
253 201 064	Joseph Z & Srikala G	Hanno	5050	Canyon Crest Dr #51	Riverside	CA	92507
253 201 065	CREST HOMEOWNERS ASSN		1735	Spruce St #c	Riverside	CA	92507
253 202 007	Esteban E & Elena V	Orpilla	780	Hacienda Dr	Riverside	CA	92507
253 210 013	ALLEN PROPERTIES-HIDDEN SPGS L		1	Orchard #230	Lake Forest	CA	92630
253 210 025	GRANDVIEW DEV INC		5004	Rockledge Dr	Riverside	CA	92506

PARCEL	OWNERFIRST	OWNERLAST	MAILNUMBER	MAILSTREET	MAILCITY	MAILSTATE	MAILZIP
253 210 027	Joseph F	Poppler	1845	University Ave	Riverside	CA	92507
253 210 028	Roger T Y	Cheng	1018	Coronet Dr	Riverside	CA	92506
253 210 029	George Barnett Iv	Totten	5050	Canyon Crest Dr #16	Riverside	CA	92507
253 210 030	Sandra J	Baker	5050	Canyon Crest Dr #17	Riverside	CA	92507
253 210 031	Mark H & Margot D	Shafron	5050	Canyon Crest Dr #18	Riverside	CA	92507
253 210 032	Kenneth & R E	Martin	340	Leavitt Ln	Grants Pass	OR	97527
253 210 033	Nanci Lynn	Merino	5050	Canyon Crest Dr #20	Riverside	CA	92507
253 210 034	Robert J	Galbreath	5050	Canyon Crest Dr #21	Riverside	CA	92507
253 210 035	Jerrie M	Berger	5294	Via Ramon Rd	Yorba Linda	CA	92887
253 210 036	Carrie-Ann	Shaw	5050	Canyon Crest Dr #23	Riverside	CA	92507
253 210 037	Yolanda	Deleon	5050	Canyon Crest Dr #24	Riverside	CA	92507
253 210 038	Jerry	Bowman	20152	Sugar Gum Rd	Riverside	CA	92508
253 210 039	Harold L & Susana H	McNurlan	5050	Canyon Crest Dr #26	Riverside	CA	92507
253 210 040	James M	Zikratch	5050	Canyon Crest Dr #27	Riverside	CA	92507
253 210 041	Jerrie M	Berger	5294	Via Ramon Rd	Yorba Linda	CA	92887
253 210 042	Floyd D	Rigney	8444	Reseda Blvd	Northridge	CA	91324
253 210 051	TJJ INVESTMENT SERVICES		369	Toccoa Pl	Jonesboro	GA	30236
253 210 052	CITY OF RIVERSIDE		3900	Main St	Riverside	CA	92522
253 210 054	Monte Vista Garden Terrace Llc		5004	Rockledge Dr	Riverside	CA	92506
253 210 055	Agape Care Dev		26900	Sandi Ln	Moreno Valley	CA	92555
253 220 002	Joseph Frederick Jr	Poppler	1845	University Ave	Riverside	CA	92507
253 220 003	Via Pueblo Llc		17668	Oma Ave	Granada Hills	CA	91344
253 220 004	Riverside Amber Crest Llc			Po Box 986	Malibu	CA	90265
253 220 007	GRANADA PUEBLO GROUP LP		5200	Canyon Crest Dr	Riverside	CA	92507
253 220 008	Wilton K	Newby		Po Box 8067	Riverside	CA	92515
253 231 001	Alice A	Stromgren	5383	Dahlia Ln	Riverside	CA	92507
253 231 002	Eric C	Ross	5385	Dahlia Ln	Riverside	CA	92507
253 231 003	Ann Slocum	Imamura	5387	Dahlia Ln	Riverside	CA	92507
253 231 004	James F & Jacqueline D	Hutchison	5389	Dahlia Ln	Riverside	CA	92507
253 231 005	Clarita	Montalban	5391	Dahlia Ln	Riverside	CA	92507
253 231 006	Gloria J	Roberts	5393	Dahlia Ln	Riverside	CA	92507
253 231 007	Dona C & Ralph G	Vanhulle	5395	Dahlia Ln	Riverside	CA	92507
253 231 008	Martha A	Thompson	878	Daffodil Dr	Riverside	CA	92507
253 231 009	Marcia J;Hantman Daniel	Gilman		Po Box 7193	Riverside	CA	92513
253 231 010	Arline	Cohen	874	Daffodil Dr	Riverside	CA	92507
253 231 011	Nathalie M;	Randlett	872	Daffodil Dr	Riverside	CA	92507
253 231 012	Grace D	Slocum	870	Daffodil Dr	Riverside	CA	92507
253 231 013	Kathryn	Wright	1074	Rancho Valencia Dr	Riverside	CA	92508
253 231 014	Valerie L	Ojeil	844	Daffodil Dr	Riverside	CA	92507
253 231 015	Valeri	Filippov	842	Daffodil Dr	Riverside	CA	92507
253 231 016	Jack R & Rebecca	Holtz	808	Daffodil Dr	Riverside	CA	92507
253 231 017	Donna Renae	Goode	806	Daffodil Dr	Riverside	CA	92507

PARCEL	OWNERFIRST	OWNERLAST	MAILNUMBER	MAILSTREET	MAILCITY	MAILSTATE	MAILZIP
253 231 018	James A	Rothenberger	804	Daffodil Dr	Riverside	CA	92507
253 231 019	Donald S & P J	Richmond	5225	Canyon Crest Dr #71	Riverside	CA	92507
253 231 020	Brent	Lee	7197	Brockton Ave #6	Riverside	CA	92506
253 231 021	Scott M;	Stewart	788	Daffodil Dr	Riverside	CA	92507
253 231 022	Chong U	Choe	786	Daffodil Dr	Riverside	CA	92507
253 231 023	James W	Snyder	784	Daffodil Dr	Riverside	CA	92507
253 231 024	Thomas M	Raffy	791	Daffodil Dr	Riverside	CA	92507
253 231 025	Carolyn A	Root	2900	Farm To Market Rd	Kalispell	MT	59901
253 231 026	Evelyn D	McMillan	795	Daffodil Dr	Riverside	CA	92507
253 231 027	Evely D	McMillan	797	Daffodil Dr	Riverside	CA	92507
253 231 028	Lois A	Perry	803	Daffodil Dr	Riverside	CA	92507
253 231 029	James B	Crawford II	805	Daffodil Dr	Riverside	CA	92507
253 231 030	Paul W & Myrtle E	Bowman	807	Daffodil Dr	Riverside	CA	92507
253 231 031	Mark	Dahl	841	Daffodil Dr	Riverside	CA	92507
253 231 032	Faurum M & Pinal J	Doshi	843	Daffodil Dr	Riverside	CA	92507
253 231 033	Clemente & Fidela S	Duenas	845	Daffodil Dr	Riverside	CA	92507
253 231 034	Donald	Dudley	847	Daffodil Dr	Riverside	CA	92507
253 231 035	Josephine	Turner	849	Daffodil Dr	Riverside	CA	92507
253 231 036	Sergio M D	Pires	5388	Dahlia Ln	Riverside	CA	92507
253 231 037	Robert E	Anderson	6391	Magnolia Ave #a	Riverside	CA	92506
253 231 038	James F & Jacqueline D	Hutchison	5384	Dahlia Ln	Riverside	CA	92507
253 231 039	John W	Hamilton	5382	Dahlia Ln	Riverside	CA	92507
253 231 040	Valentin & Daniela	Tanase	5380	Dahlia Ln	Riverside	CA	92507
253 231 041	Lois A	Shirley	867	Daffodil Dr	Riverside	CA	92507
253 231 042	Jessica D	Larson	865	Daffodil Dr	Riverside	CA	92507
253 231 043	Paul L	Kardos		Po Box 5606	San Bernardino	CA	92412
253 231 044	Martha D	Neely	6649	Amersham Pl	Rancho Cucamonga	CA	91739
253 231 045	Gail R	Sherman	5225	Canyon Crest Dr #71-331	Riverside	CA	92507
253 231 046	Sandra L	Odonnell	825	Daffodil Dr	Riverside	CA	92507
253 231 047	Carrie	Mello	823	Daffodil Dr	Riverside	CA	92507
253 231 048	Sylvia Dewey	Thompson	821	Daffodil Dr	Riverside	CA	92507
253 231 049	Carrie	Mello	823	Daffodil Dr	Riverside	CA	92507
253 231 050	CITY OF RIVERSIDE		3900	Main St	Riverside	CA	92522
253 270 016	CANYON CREST COUNTRY CLUB INC			Dept 203 P O Box 4900	Scottsdale	AZ	85261
253 280 001	Carletta	Wyles	245	Celeste Dr	Riverside	CA	92507
253 280 002	Douglas R & Annie	Wilson	738	Via La Paloma	Riverside	CA	92507
253 280 003	Joanna	Bush	734	Via La Paloma	Riverside	CA	92507
253 280 004	Dorothy Irene	Leeper	728	Via La Paloma	Riverside	CA	92507
253 280 005	Mary L V	Rogars	724	Via La Paloma	Riverside	CA	92507
253 280 006	Howard A	Born	718	Via La Paloma	Riverside	CA	92507
253 280 007	Emily B	Neblett	714	Via La Paloma	Riverside	CA	92507
253 280 008	Charlotte	Kennedy	708	Via La Paloma	Riverside	CA	92507

PARCEL	OWNERFIRST	OWNERLAST	MAILNUMBER	MAILSTREET	MAILCITY	MAILSTATE	MAILZIP
253 280 009	Michael & S	Giurbino	10590	Magnolia Ave #f	Riverside	CA	92505
253 280 010	Edith L	Coleman	678	Via La Paloma	Riverside	CA	92507
253 280 011	Dympna O	Nurre	674	Via La Paloma	Riverside	CA	92507
253 280 012	June R	Johnson	666	Lapaloma Via	Riverside	CA	92507
253 280 013	Greg & Teri	Hardke	654	Via La Paloma	Riverside	CA	92507
253 280 014	Laraine	Hair	648	Via La Paloma	Riverside	CA	92507
253 280 015	William W & Cecile A	Thomson	644	Via La Paloma	Riverside	CA	92507
253 280 016	Louis A Pedrotti / Edward	Traynor	638	Via La Paloma	Riverside	CA	92507
253 280 017	Thomas E & Gladys Dean	Wolf	634	Via La Paloma	Riverside	CA	92507
253 280 018	MUDD-ITTIG FAMILY TRUST		628	Via La Paloma	Riverside	CA	92507
253 280 019	Russell H	Jenkins	624	Via La Paloma	Riverside	CA	92507
253 280 020	Virginia Lou	Rahn	618	Via La Paloma	Riverside	CA	92507
253 280 021	Thomas L & Rita C	Mendenhall	614	Via La Paloma	Riverside	CA	92507
253 280 022	Marjorie	Johnson	608	Via La Paloma	Riverside	CA	92507
253 280 023	Ruth S	Frink	604	Via La Paloma	Riverside	CA	92507
253 280 024	Wilma B	Adler	582	Via La Paloma	Riverside	CA	92507
253 280 025	Rosalie K	Silvergate	578	Via La Paloma	Riverside	CA	92507
253 280 026	M William & L Jean	Holsinger	574	Via La Paloma	Riverside	CA	92507
253 280 027	Trust;Davis Susan C	Davis	568	Via La Paloma	Riverside	CA	92507
253 280 028	Pauline Bazil	Fader	560	Via La Paloma	Riverside	CA	92507
253 280 029	Mark S	Hoddle	556	Via La Paloma	Riverside	CA	92507
253 280 030	Avery H & Barbara N	Speer	552	Via La Paloma	Riverside	CA	92507
253 280 031	Paul & Carol A	Fatone	23	Bailey Hts	Norwich	CT	06360
253 280 032	Thomas J	Koenig	544	Via La Paloma	Riverside	CA	92507
253 280 033	Ralph M & Iris	How	1936	Edinburg Ave	Cardiff By The Sea	CA	92007
253 280 034	William N & Joanne K	Scott	536	Via La Paloma	Riverside	CA	92507
253 280 035	HADDY FAMILY 2005 TRUST		543	Via Zapata	Riverside	CA	92507
253 280 036	Paul A Skoog / Theresa	Reynolds	547	Via Zapata	Riverside	CA	92507
253 280 037	Marilyn	Jones	551	Via Zapata	Riverside	CA	92507
253 280 038	William Frederick	Thoele III	555	Via Zapata	Riverside	CA	92507
253 280 039	John Michael	Ganim	559	Via Zapata	Riverside	CA	92507
253 280 040	James	Rees	566	Via Zapata	Riverside	CA	92507
253 280 041	Ray A & Pamela M	Algren	562	Via Zapata	Riverside	CA	92507
253 280 042	Margaret W	Findlay	558	Via Zapata	Riverside	CA	92507
253 280 043	Greg & Teri	Hardke	554	Via Zapata	Riverside	CA	92507
253 280 044	Douglas J	Suda	550	Via Zapata	Riverside	CA	92507
253 280 045	MIZE FAMILY TRUST		546	Via Zapata	Riverside	CA	92507
253 280 046	Forrest G & Victoria B	Smith	542	Via Zapata	Riverside	CA	92507
253 280 047	Robert R	Harris	538	Via Zapata	Riverside	CA	92507
253 280 048	Catherine	Taylor	534	Via Zapata	Riverside	CA	92507
253 280 049	Royce W & Anita E	Priest	530	Via Zapata	Riverside	CA	92507
253 280 050	MACFARLANE FAMILY TRUST		526	Via Zapata	Riverside	CA	92507

PARCEL	OWNERFIRST	OWNERLAST	MAILNUMBER	MAILSTREET	MAILCITY	MAILSTATE	MAILZIP
253 280 051	Jeannine	Hart	522	Via Zapata	Riverside	CA	92507
253 280 052	Melvin & Jessie	Orser	518	Via Zapata	Riverside	CA	92507
253 280 053	Flora K	Marseilles	514	Via Zapata	Riverside	CA	92507
253 280 054	Michele A	Daniel	510	Via Zapata	Riverside	CA	92507
253 280 055	Roger L & Constance F	Ransom	506	Via Zapata	Riverside	CA	92507
253 280 056	LA PALOMA INVESTMENTS LLC		2655	Victoria Park Dr	Riverside	CA	92506
253 280 057	LaPaloma Inv		2655	Victoria Park Dr	Riverside	CA	92506
253 280 058	James L	Ashcraft	508	Via La Paloma	Riverside	CA	92507
253 280 059	Thelma W	Cruikshank	512	Via La Paloma	Riverside	CA	92507
253 280 060	Lilbern L & Ruby M	Parker	516	Via La Paloma	Riverside	CA	92507
253 280 061	Howard G & Joan H	Hall	520	Via La Paloma	Riverside	CA	92507
253 280 062	Michael S & Denise B	Snuffin	524	Via La Paloma	Riverside	CA	92507
253 280 065	RIVERSIDE CYN CREST VILLAS HOM		5510	Via Dos Cerros	Riverside	CA	92507
253 280 066	CANYON HILLS HOMEOWNERS ASSN			Po Box 246	Trabuco Canyon	CA	92678
253 280 068	CANYON HILLS HOMEOWNERS ASSN		21272	Plano Trabuco Rd	Trabuco Canyon	CA	92678
253 280 069	CANYON HILLS HOMEOWNERS ASSN		21272	Plano Trabuco Rd	Trabuco Canyon	CA	92678
253 280 070	Bart R	Singletary	600	Central Ave #81	Riverside	CA	92507
253 281 001	Glen E & Grace E	Rice	842	Via Zapata	Riverside	CA	92507
253 281 002	Robert E & A Y	Kimmel	840	Via Zapata	Riverside	CA	92507
253 281 003	Grace P	Sparrowgrove	822	Via Zapata	Riverside	CA	92507
253 281 004	Candace L	Cross	820	Via Zapata	Riverside	CA	92507
253 281 005	Scott	Thomas	802	Via Zapata	Riverside	CA	92507
253 281 006	Joan E	Fields	800	Via Zapata	Riverside	CA	92507
253 281 007	WEINGART G/G 2005 TRUST		5547	Via Dos Cerros	Riverside	CA	92507
253 281 008	Lee R & Marvel J	Birdsall	5545	Via Dos Cerros	Riverside	CA	92507
253 281 009	Eileen L	Curtis	5537	Via Dos Cerros	Riverside	CA	92507
253 281 010	Monica F	Pyle	5535	Via Dos Cerros	Riverside	CA	92507
253 281 011	Ronald K	Kjos	5552	Via Dos Cerros	Riverside	CA	92507
253 281 012	Beverly J	Musetti	5550	Via Dos Cerros	Riverside	CA	92507
253 281 013	Michael S & Pamela J	Vaughan		Po Box 1472	Riverside	CA	92502
253 281 014	Gerald G	Robinson	5540	Via Dos Cerros	Riverside	CA	92507
253 281 015	Boyd E & Sylvia M	Briskin	5532	Via Dos Cerros	Riverside	CA	92507
253 281 016	Bruce & Teri	Simpson	1491	Dominguez Ranch Rd	Corona	CA	92882
253 281 017	Morris	Krear	5522	Via Dos Cerros	Riverside	CA	92507
253 281 018	Robert J	Norton	5520	Via Dos Cerros	Riverside	CA	92507
253 281 019	Richard J	Lorenzini	5502	Via Dos Cerros	Riverside	CA	92507
253 281 020	James G & Marcia B	Corbin	770	Via Zapata	Riverside	CA	92507
253 281 021	James W & Helene K	Altman	762	Via Zapata	Riverside	CA	92507
253 281 022	Mitsugi	Ota	760	Via Zapata	Riverside	CA	92507
253 281 023	Mae Genevieve	Withey	752	Via Zapata	Riverside	CA	92507
253 281 024	Glenn W & Doreen H	Pratt	750	Via Zapata	Riverside	CA	92507
253 281 025	John C & Iva Jean	Schoppe	742	Via Zapata	Riverside	CA	92507

PARCEL	OWNERFIRST	OWNERLAST	MAILNUMBER	MAILSTREET	MAILCITY	MAILSTATE	MAILZIP
253 281 026	Tom V & Margret L	Wiggins	740	Via Zapata	Riverside	CA	92507
253 281 027	Donna	Markham	732	Via Zapata	Riverside	CA	92507
253 281 028	Paul W	Wendt	730	Via Zapata	Riverside	CA	92507
253 281 029	LEONESSA E P FAMILY TRUST		3466	Carlsbad Way	Riverside	CA	92506
253 281 030	R Albert & Marcille L	Beck	720	Via Zapata	Riverside	CA	92507
253 281 031	Carl C & Earline F	Lynch	712	Via Zapata	Riverside	CA	92507
253 281 032	Genevieve	Chaplin	710	Via Zapata	Riverside	CA	92507
253 281 033	Gelhaus	Trust	702	Via Zapata	Riverside	CA	92507
253 281 034	Thelma L	Van Horn	700	Via Zapata	Riverside	CA	92507
253 281 035	Francisco	Zaera	682	Via Zapata	Riverside	CA	92507
253 281 036	Arthur B & Jean F	Colbert	680	Via Zapata	Riverside	CA	92507
253 281 037	James E & Audrey M	Stepp	672	Via Zapata	Riverside	CA	92507
253 281 038	Lorene	Haines	6529	Riverside Ave #155	Riverside	CA	92506
253 281 039	Thomas E & Sherry L	Witt	662	Via Zapata	Riverside	CA	92507
253 281 040	Eleanor	Stone	660	Via Zapata	Riverside	CA	92507
253 281 041	Paul S & Joyce M	Pillitter	652	Via Zapata	Riverside	CA	92507
253 281 042	Carol R	Dunn	650	Via Zapata	Riverside	CA	92507
253 281 043	David E	Prior	642	Via Zapata #43	Riverside	CA	92507
253 281 044	John	Schneider	640	Via Zapata	Riverside	CA	92507
253 281 045	Curtis W	Doughty	632	Via Zapata	Riverside	CA	92507
253 281 046	Wm A	Budd	630	Via Zapata	Riverside	CA	92507
253 281 047	Terry & Sharon	Bridges	622	Via Zapata	Riverside	CA	92507
253 281 048	James Franklin	Martinek	620	Via Zapata	Riverside	CA	92507
253 281 049	Cathy L	Faunch	612	Via Zapata	Riverside	CA	92507
253 281 050	Charles	Schwartzenberg	610	Via Zapata	Riverside	CA	92507
253 281 051	James W & Roberta A	Bell	602	Via Zapata	Riverside	CA	92507
253 281 052	Robert D & Sheila A	Ramsden	600	Via Zapata	Riverside	CA	92507
253 281 058	RIV CANYON CREST VILLAS HOMEOW		5510	Via Dos Cerros	Riverside	CA	92507
253 301 001	Rachelle M	Rydzik	899	Via Concepcion	Riverside	CA	92506
253 301 002	John R & Denise M	Stockman	891	Via Concepcion	Riverside	CA	92506
253 301 003	Terry K & Irene F	Small	881	Via Concepcion	Riverside	CA	92506
253 301 004	William S & R J	Beal	7031	Via Vista Dr	Riverside	CA	92506
253 301 005	David	Nicodemus	861	Via Concepcion	Riverside	CA	92506
253 301 006	Roger A & Arlene	Bauby	851	Via Concepcion	Riverside	CA	92506
253 301 007	Steven	Temple	841	Via Concepcion	Riverside	CA	92506
253 302 001	Donna L	Murakami	5630	Via Junipero Serra	Riverside	CA	92506
253 302 002	Joseph V;Pendergrass Karen K	Frazier	5620	Via Junipero Serra	Riverside	CA	92506
253 302 003	Bobby D & Dona J	Darwin	5610	Via Junipero Serra	Riverside	CA	92506
253 302 004	Fredric C	Lynch	5600	Via Junipero Serra	Riverside	CA	92506
253 302 005	LAMAR FAMILY TRUST		871	Via Mindi	Riverside	CA	92506
253 302 006	HUGHES CHARLEEN S FAMILY TRUST		5625	Via Terreno	Riverside	CA	92506
253 302 007	Brian D	Lanoil	5625	Via Terreno	Riverside	CA	92506

PARCEL	OWNERFIRST	OWNERLAST	MAILNUMBER	MAILSTREET	MAILCITY	MAILSTATE	MAILZIP
253 302 008	Bruce L & Patricia A	Chalmers	5635	Via Terreno	Riverside	CA	92506
253 302 009	Francis		5645	Via Terreno	Riverside	CA	92506
253 302 010	Donald W Jr & Nicole	Wooten	5665	Via Terreno	Riverside	CA	92506
253 302 011	Herman L & Catherine F	Cospy	5660	Via Terreno	Riverside	CA	92506
253 302 012	Roy E	Higgins	5640	Via Terreno	Riverside	CA	92506
253 302 013	Constance G	Imbese	5630	Via Terreno	Riverside	CA	92506
253 302 014	Jess G & Diane	Weigel	5620	Via Terreno	Riverside	CA	92506
253 302 015	Jerome F	Leimel	5610	Via Terreno	Riverside	CA	92506
253 302 016	Robert D & Alice K	Bittner	5600	Via Terreno	Riverside	CA	92506
253 302 027	Lillian A	Waller	881	Via Mindi	Riverside	CA	92506
253 302 028	Clarence Jr & Margaret E	Lamar	871	Via Mindi	Riverside	CA	92506
253 302 029	Manfrit	Clemons	861	Via Mindi	Riverside	CA	92506
253 303 001	Rohnie & Eltonia	Williams	880	Via Mindi	Riverside	CA	92506
253 303 002	Bradley Duane	Call	870	Via Mindi	Riverside	CA	92506
253 303 003	Henry D	Curwen	860	Via Mindi	Riverside	CA	92506
253 311 001	Leonard & Katherine	Garcia	5601	Via Junipero Serra	Riverside	CA	92506
253 311 002	Nancy W	Yeh	5609	Via Junipero Serra	Riverside	CA	92506
253 311 003	Utana L	Delvalle	5617	Via Junipero Serra	Riverside	CA	92506
253 311 004	Eleanor H	Crabtree		Po Box 54029	Los Angeles	CA	90054
253 311 005	Mahmood	Poursanaie	5635	Via Junipero Serra	Riverside	CA	92506
253 311 006	Paul V & Betty J	Osburn	5645	Via Junipero Serra	Riverside	CA	92506
253 311 007	C C CODY INC		5655	Via Junipero Serra	Riverside	CA	92506
253 311 008	Gary A & Kathleen M	Skoglund	5665	Via Junipero Serra	Riverside	CA	92506
253 311 009	Thomas E	Mercado	5675	Via Junipero Serra	Riverside	CA	92506
253 311 010	CITY OF RIVERSIDE		3900	Main St	Riverside	CA	92522
253 311 011	Madeline S	Cost	5683	Via Junipero Serra	Riverside	CA	92506
253 311 012	E A	Luedeking	3272	Mohawk Trl	Riverside	CA	92503
253 311 013	George & Betty L	Freeze		Po Box 4254	Riverside	CA	92514
253 311 014	Edward	Martin	899	Via Mindi	Riverside	CA	92506
253 311 015	Jessie R	Jones	890	Via Mindi	Riverside	CA	92506
253 312 001	James E	Platske	5680	Via Junipero Serra	Riverside	CA	92506
253 312 002	Regina M	Manning	5670	Via Junipero Serra	Riverside	CA	92506
253 312 003	Ursulo	Cook	5660	Via Junipero Serra	Riverside	CA	92506
253 312 004	Carl F	Eklund	5650	Via Junipero Serra	Riverside	CA	92506
253 312 005	Ruth A	Shafer-Thompson	5640	Via Junipero Serra	Riverside	CA	92506
253 320 001	Robert A & Evelyn B	Domenigoni	879	Via Sierra Nevada	Riverside	CA	92507
253 320 002	Allen W	Martin	877	Via Sierra Nevada	Riverside	CA	92507
253 320 003	Joanne J	Luis	875	Via Sierra Nevada	Riverside	CA	92507
253 320 004	Rafik & Mary	Yanni	873	Via Sierra Nevada	Riverside	CA	92507
253 320 005	Agustin J & Gerry L	Argenal	847	Mountain View Dr	Lafayette	CA	94549
253 320 006	STRACKBEIN MARCELLA E 2001		849	Via Sierra Nevada	Riverside	CA	92507
253 320 007	Nasr N & Laurice R	Gergis	847	Via Sierra Nevada	Riverside	CA	92507

PARCEL	OWNERFIRST	OWNERLAST	MAILNUMBER	MAILSTREET	MAILCITY	MAILSTATE	MAILZIP
253 320 008	Irene L	Okeefe	845	Via Sierra Nevada	Riverside	CA	92507
253 320 009	Susan A	Zeman	843	Via Sierra Nevada	Riverside	CA	92507
253 320 010	Cordell A	Briggs	6712	Blackwood St	Riverside	CA	92506
253 320 011	Beverly J	Stockwell	809	Via Sierra Nevada	Riverside	CA	92507
253 320 012	Dolores E	Pratt	807	Via Sierra Nevada	Riverside	CA	92507
253 320 013	Matthew Stuart	Mortimer	805	Via Sierra Nevada	Riverside	CA	92507
253 320 014	Suzanne M	Sneiderwine	803	Via Sierra Nevada	Riverside	CA	92507
253 320 015	Thomas W	Almquist	801	Via Sierra Nevada	Riverside	CA	92507
253 320 016	Janette	Kallman	787	Via Sierra Nevada	Riverside	CA	92507
253 320 017	Mary Jane	Ketring		Po Box 55280	Riverside	CA	92517
253 320 018	George & Cheryl	Abernathy	783	Via Sierra Nevada	Riverside	CA	92507
253 320 019	Ali	Nassiri	779	Via Sierra Nevada	Riverside	CA	92507
253 320 020	Monica A	Hernandez	5015	Chapala Dr	Riverside	CA	92507
253 320 021	Gordon W	Stahlberg	775	Via Sierra Nevada	Riverside	CA	92507
253 320 022	Jeannette D	Goar	773	Via Sierra Nevada	Riverside	CA	92507
253 320 023	Elaine H	Miller	771	Via Sierra Nevada	Riverside	CA	92507
253 320 024	Edna M	Seversen	770	Via Sierra Nevada	Riverside	CA	92507
253 320 025	Ursula	Ballard	772	Via Sierra Nevada	Riverside	CA	92507
253 320 026	Annie	Guzman	774	Via Sierra Nevada	Riverside	CA	92507
253 320 027	Gerald D & Darlene	Green	776	Via Sierra Nevada	Riverside	CA	92507
253 320 028	Cheryl A	Gildner	778	Via Sierra Nevada	Riverside	CA	92507
253 320 029	Mohammad	Ashrif	5488	Via Del Tecolote	Riverside	CA	92507
253 320 030	Skelley Dorothy L	Corr	5486	Via Del Tecolote	Riverside	CA	92507
253 320 031	Janine M	Milligan	5484	Via Del Tecolote	Riverside	CA	92507
253 320 032	Linda	Dixon	5876	Kendrick Dr	Riverside	CA	92507
253 320 033	Jacqueline E	Atkinson	5480	Via Del Tecolote	Riverside	CA	92507
253 320 034	Daniel	Hantman	4072	Chestnut St	Riverside	CA	92501
253 320 035	Linda K	Crawford	5487	Via Del Tecolote	Riverside	CA	92507
253 320 036	JACKSON 1997 TRUST		26643	Tanager Ct	Loma Linda	CA	92354
253 320 037	Dean R	Fetter	5235	Wainwright Ct	Riverside	CA	92507
253 320 038	Weldon L	Brown	2088	Stratford Way	Riverside	CA	92506
253 320 039	Nicole	Canales	5477	Via Del Tecolote	Riverside	CA	92507
253 320 040	Linda S	Yriarte	2088	Stratford Way	Riverside	CA	92506
253 320 041	Andrea D	Hayes	5473	Via Del Tecolote	Riverside	CA	92507
253 320 042	Mary Jane	Ketring		Po Box 55280	Riverside	CA	92517
253 320 043	SANPAOLO FAMILY TRUST		8221	E Bailey Way	Anaheim	CA	92808
253 320 044	John & Deborah B	Ward	1570	Pelham Pl	Riverside	CA	92506
253 320 045	Warren C	Peterson	836	Via Mesa Verde	Riverside	CA	92507
253 320 046	Neil J & Lynda G	Halbridge	8	Whistling Isle	Irvine	CA	92614
253 320 047	Roger	Reyes	886	Via Sierra Nevada	Riverside	CA	92507
253 320 048	Vicki L	Andrews	884	Via Sierra Nevada	Riverside	CA	92507
253 320 049	Jeannine	Hart	6771	Sundance Trl	Riverside	CA	92506

PARCEL	OWNERFIRST	OWNERLAST	MAILNUMBER	MAILSTREET	MAILCITY	MAILSTATE	MAILZIP
253 320 050	James B & Phyllis F	Judge	852	Via Sierra Nevada	Riverside	CA	92507
253 320 051	Muriel	Schwartz	850	Via Sierra Nevada	Riverside	CA	92507
253 320 052	Pilar	Ham	848	Via Sierra Nevada	Riverside	CA	92507
253 320 053	Janet E	Anderson	846	Via Sierra Nevada	Riverside	CA	92507
253 320 054	Paulette C	Wetzel	844	Via Sierra Nevada	Riverside	CA	92507
253 320 055	CANYON TREE HOMEOWNERS ASSN IN		16721	Hale Ave #2nd	Irvine	CA	92606
253 330 001	George H & Catherine D	Mason	833	Via Sierra Nevada	Riverside	CA	92507
253 330 002	Kane P & Ruth	Kennedy	21250	Twining Ave	Riverside	CA	92518
253 330 003	Benjamin & Marna G	Schmenk	887	Via Sierra Nevada	Riverside	CA	92507
253 330 004	Michael A Miskus / Daphne	Headley	1179	Pastern Rd	Riverside	CA	92506
253 330 005	Ramona L	Bryant	6760	Redlands Ct	Riverside	CA	92506
253 330 006	Roy & Margaret A	Loo	878	Via Mesa Verde	Riverside	CA	92507
253 330 007	Idamarie	Rich	876	Via Mesa Verde	Riverside	CA	92507
253 330 008	Norman G	Davison	874	Via Mesa Verde	Riverside	CA	92507
253 330 009	Mohammed	Bafatia	872	Via Mesa Verde	Riverside	CA	92507
253 330 010	Mary Clayton	Betz	870	Via Mesa Verde	Riverside	CA	92507
253 330 011	William S & Rebecca	Beal	3988	Merrill Ave	Riverside	CA	92506
253 330 012	Terry R	Lynch	832	Via Mesa Verde	Riverside	CA	92507
253 330 013	Joan A	Bergstrom	830	Via Mesa Verde	Riverside	CA	92507
253 330 014	Loffi	Gambrell	2575	Falling Oak Dr	Riverside	CA	92506
253 330 015	Dorothea	Jackson	826	Via Mesa Verde	Riverside	CA	92507
253 330 016	Weldon L	Brown	2088	Stratford Way	Riverside	CA	92506
253 330 017	Cynthia W	Murray	5467	Via Del Tecolote	Riverside	CA	92507
253 330 018	Jean L	Hayslett	5465	Via Del Tecolote	Riverside	CA	92507
253 330 019	Beverly M	Guidero	5463	Via Del Tecolote	Riverside	CA	92507
253 330 020	Virginia M	Pernett	5461	Via Del Tecolote	Riverside	CA	92507
253 330 021	Brightman	Trust	2884	Citrocado Ranch St	Corona	CA	92881
253 330 022	Paul A	Maglio	5457	Via Del Tecolote	Riverside	CA	92507
253 330 023	Mi K	Kim		Po Box 56295	Riverside	CA	92517
253 330 024	Robert I & Jacqueline L	Pianalto	2083	Fairview Ave	Riverside	CA	92506
253 330 025	Myron	Talbert	1355	Knoll Rd	Redlands	CA	92373
253 330 026	Ross C & Danae K	Yohonn	5449	Via Del Tecolote	Riverside	CA	92507
253 330 027	Jonathan H	Paullin	5448	Via Del Tecolote	Riverside	CA	92507
253 330 028	Ronald B	Hermann	542	Bruin Dr	Riverside	CA	92507
253 330 029	Frances L	Salyer	5452	Via Del Tecolote	Riverside	CA	92507
253 330 030	David W	Berman	5454	Via Del Tecolote	Riverside	CA	92507
253 330 031	Dorothy H	Clemens	5456	Via Del Tecolote	Riverside	CA	92507
253 330 032	Ralph E	Guidero	5439	Via Alberca	Riverside	CA	92507
253 330 033	Vito J & Adriana V	Genna	5437	Via Alberca	Riverside	CA	92507
253 330 034	Erick M & Doris C	Suarez	5435	Via Alberca	Riverside	CA	92507
253 330 035	Albert S & Doris A	Carpenter	5433	Via Alberca	Riverside	CA	92507
253 330 036	Mary L	Gerrior	5431	Via Alberca	Riverside	CA	92507

PARCEL	OWNERFIRST	OWNERLAST	MAILNUMBER	MAILSTREET	MAILCITY	MAILSTATE	MAILZIP
253 330 037	James R	Harrell	5427	Via Alberca	Riverside	CA	92507
253 330 038	Mary H	Biscan	5425	Via Alberca	Riverside	CA	92507
253 330 039	Beverly A	Howard	5423	Via Alberca	Riverside	CA	92507
253 330 040	George & Barbara	Wood	7135	Golden Vale Dr	Riverside	CA	92506
253 330 041	Matilde A	Servan	5419	Via Alberca	Riverside	CA	92507
253 330 042	Carol J	Tillman	810	Via Ponte De Oro	Riverside	CA	92507
253 330 043	Krikor	Takvorian	10811	Loch Avon Dr	Whittier	CA	90606
253 330 044	Janis L	Sparrowgrove	806	Via Ponte De Oro	Riverside	CA	92507
253 330 045	DUBLE B M/S E FAMILY TRUST		804	De Oro Via	Riverside	CA	92507
253 330 046	Catalina L	Rodriguez	802	Via Ponte De Oro	Riverside	CA	92507
253 330 047	Eve E	Ferguson	800	Via Ponte De Oro	Riverside	CA	92507
253 330 048	William S & R J	Beal	5420	Via Alberca	Riverside	CA	92507
253 330 049	Debra P	Neal	5422	Via Alberca	Riverside	CA	92507
253 330 050	Robert J & Kathryn E	Gosik	1321	Chandler Dr	Salt Lake City	UT	84103
253 330 051	Joan D	Littlejohn	5426	Via Alberca	Riverside	CA	92507
253 330 052	Pamela A	Anderson	5428	Via Alberca	Riverside	CA	92507
253 330 053	CANYON TREE HOMEOWERS ASSN		1542	B Moulton Pkwy	Tustin	CA	92780
253 340 004	Bart R	Singletary	600	Central Ave #81	Riverside	CA	92507
253 340 005	Bart R	Singletary	600	Central Ave #81	Riverside	CA	92507
253 340 006	Bart R	Singletary	600	Central Ave #81	Riverside	CA	92507
253 340 007	Bart R	Singletary	600	Central Ave #81	Riverside	CA	92507
253 340 008	William R	Austin	600	Central Ave #81	Riverside	CA	92507
253 340 014	Bart R	Singletary	600	Central Ave	Riverside	CA	92507
253 341 001	Patricia M	Harlow	600	Central Ave #296	Riverside	CA	92507
253 341 002	Asuncion	Macias	1422	E Highland Ave	San Bernardino	CA	92404
253 341 003	Angela	Diguglielmo	600	Central Ave #292	Riverside	CA	92507
253 341 004	Toni R	Fullerton	600	Central Ave #290	Riverside	CA	92507
253 341 005	Gary M & Elizabeth J	Hanson	600	Central Ave #295	Riverside	CA	92507
253 341 006	Gene R & Joanne L	Morris	600	Central Ave #293	Riverside	CA	92507
253 341 007	BATLA NAZMA S 2004 TRUST		1528	Cameo Dr	Redlands	CA	92373
253 341 008	Michael P	Goodell	600	Central Ave #289	Riverside	CA	92507
253 341 009	Cathy L	Patrenos	16645	Kalisher St	Granada Hills	CA	91344
253 341 010	Dennis	Christensen	6133	Pershall Rd	Marsing	ID	83639
253 341 011	Lori	Hardcastle	600	Central Ave #297	Riverside	CA	92507
253 341 012	Dave	Bowker	600	Central Ave #299	Riverside	CA	92507
253 341 013	Bunch		600	Central Ave #302	Riverside	CA	92507
253 341 014	Donald L	Atkinson		Po Box 7105	Whiteman Afb	MO	65305
253 341 015	Abdul R & Mehrunniss	Chauthani	6100	Shaker Dr	Riverside	CA	92506
253 341 016	Jason L & Summer L	Bustin	600	Central Ave #308	Riverside	CA	92507
253 341 017	June & Camden	Benares	415	S Rimpau Blvd	Los Angeles	CA	90020
253 341 018	Brian C	Pearcy		Po Box 1583	Riverside	CA	92502
253 341 019	Monica Y	Rios	600	Central Ave #305	Riverside	CA	92507

PARCEL	OWNERFIRST	OWNERLAST	MAILNUMBER	MAILSTREET	MAILCITY	MAILSTATE	MAILZIP
253 341 020	Ralph K & Barbara I	Ford	600	Central Ave #307	Riverside	CA	92507
253 341 021	Lisa Marie	Braybrooks	7040	Via Vista Dr	Riverside	CA	92506
253 341 022	Colleen	Cunningham	600	Central Ave #316	Riverside	CA	92507
253 341 023	Kristen L	Anderson	600	Central Ave #314	Riverside	CA	92507
253 341 024	Robert	Trautman	600	Central Ave #310	Riverside	CA	92507
253 341 025	Barry & Michelle	Peterson	1734	Bradcliff Way	Palmdale	CA	93551
253 341 026	Lucille	Woods	600	Central Ave #315	Riverside	CA	92507
253 341 027	Philip G	Combs	600	Central Ave #313	Riverside	CA	92507
253 341 028	Colleen	Yokers	600	Central Ave #309	Riverside	CA	92507
253 341 029	Debbie M	Monahan	600	Central Ave	Riverside	CA	92507
253 341 030	Brian W & Jennifer L	McCoy	600	Central Ave #318	Riverside	CA	92507
253 341 031	Nicolasa	McCullar	5304	Blackhawk Dr	Danville	CA	94506
253 341 032	Daniel	Hoffnung	600	Central Ave #324	Riverside	CA	92507
253 341 033	Michael D	Mayer	600	Central Ave #326	Riverside	CA	92507
253 341 034	Daniel	Hantman	600	Central Ave #319	Riverside	CA	92507
253 341 035	Steve M	Sdringola	11346	Breithorn Ct	Riverside	CA	92503
253 341 036	Rodger D & Arita M	Toliver	46933	Zapotec Dr	Fremont	CA	94539
253 341 037	Booker	Huling	1502	Bellefontaine Dr	Riverside	CA	92506
253 341 038	Wayne T & Debbie L	Vigneault	2801	Carma Ct	Riverside	CA	92503
253 341 039	Daniel & Grace	Barbee	259	Cottonwood Ave	Riverside	CA	92506
253 341 040	Steven P	Nakanishi	16231	Shade Tree Ln	Chino Hills	CA	91709
253 341 041	Dawn	Pia	600	Central Ave #330	Riverside	CA	92507
253 341 042	Edward J	Lowe	600	Central Ave #332	Riverside	CA	92507
253 341 043	Carolynn S	Holman	600	Central Ave #334	Riverside	CA	92507
253 341 044	Edward G & Iris P	Paull	10526	Alabama Ave	Chatsworth	CA	91311
253 341 045	Jeremy J	Ricketts	600	Central Ave #329	Riverside	CA	92507
253 341 046	Elizabeth M	Shappell	649	Bruin Dr	Riverside	CA	92507
253 341 047	Justin Sr & Christine C	Camp	600	Central Ave #333	Riverside	CA	92507
253 341 048	Roquiel P	Almeda	600	Central Ave #344	Riverside	CA	92507
253 341 049	Denise L	Avella	600	Central Ave #346	Riverside	CA	92507
253 341 050	Cesar F	Rodriguez	600	Central Ave #342	Riverside	CA	92507
253 341 051	Ginger R	Gelhaus	600	Central Ave #345	Riverside	CA	92507
253 341 052	David	Heidary		Po Box 18806	Anaheim	CA	92817
253 341 053	Robert J	Waskiewicz	600	Central Ave #336	Riverside	CA	92507
253 341 054	Ivy R	Decker-Jones	4927	Rodeo Rd	Riverside	CA	92504
253 341 056	Thomas Alford	Sanders		Po Box 56632	Riverside	CA	92517
253 341 057	John S & Clara	Richardson	600	Central Ave #339	Riverside	CA	92507
253 341 058	Peggy H	Ritter	600	Central Ave #337	Riverside	CA	92507
253 341 059	Mark R	Seiberling	5620	Via Maria Buena	Riverside	CA	92506
253 341 060	Angelica B	Saucedo	600	Central Ave #348	Riverside	CA	92507
253 341 061	David A Jr	McPhee	45760	Corte Lobos	Temecula	CA	92592
253 341 062	Patricia G	Ryans	600	Central Ave #347	Riverside	CA	92507

PARCEL	OWNERFIRST	OWNERLAST	MAILNUMBER	MAILSTREET	MAILCITY	MAILSTATE	MAILZIP
253 341 063	Steven P	Demint	888	Marlborough Ave	Riverside	CA	92507
253 341 064	Leonard P	Nunney	4477	Picacho Dr	Riverside	CA	92507
253 341 065	Caroline	Ruzzamenti	600	Central Ave #354	Riverside	CA	92507
253 341 066	Lorelei D	Bussey	600	Central Ave #356	Riverside	CA	92507
253 341 067	Wayne	Astin		Po Box 55811	Riverside	CA	92517
253 341 068	Paul A	Johnson	600	Central Ave #360	Riverside	CA	92507
253 341 069	Elizabeth D	McKoin	600	Central Ave #362	Riverside	CA	92507
253 341 070	Noriko Mizuta	Lippit	6809	Indiana Ave #101	Riverside	CA	92506
253 341 071	Mindi R	Brixey	600	Central Ave #353	Riverside	CA	92507
253 341 072	CONSANI D S/K F 1995 TRUST		18732	Monte Vista Cir	Villa Park	CA	92861
253 341 073	Larry J	Davis	600	Central Ave #357	Riverside	CA	92507
253 341 074	Cassandra D	Fitzgerald	600	Central Ave #359	Riverside	CA	92507
253 341 075	Christopher Wray	Wilcott	600	Central Ave #361	Riverside	CA	92507
254 113 005	Lily Q	Shen	985	Le Conte Dr	Riverside	CA	92507
254 113 006	Walter & Pansy L	Gnehm	906	High Peak Dr	Riverside	CA	92506
254 113 007	AMERICAN AGCREDIT FLCA			Po Box 1120	Santa Rosa	CA	95402
254 113 008	CANYON CREST BUILDING PARTNERS		6827	Boulder Creek Ln	Riverside	CA	92506
254 122 001	Lisa A	Cooper	806	Viva Ct	Solana Beach	CA	92075
254 122 002	BELL W D/E W 1991 TRUST		5055	Canyon Crest Dr	Riverside	CA	92507
254 123 010	Benjamin M	Thompson	925	Le Conte Dr	Riverside	CA	92507
254 123 011	Michael D	Greenawalt	935	Le Conte Dr	Riverside	CA	92507
254 123 012	Anthony A Jr & Patricia L	Revetta	945	Le Conte Dr	Riverside	CA	92507
254 123 013	Arash Mohrdar & Sylvie	Ghaemmaghami	2097	Century Ave	Riverside	CA	92506
254 123 014	Benjamin J	Kohn	965	Le Conte Dr	Riverside	CA	92507
254 123 015	Mickele R	Speciale	975	Le Conte Dr	Riverside	CA	92507
254 123 016	Commercial Corp	Southern	5029	Lamart Dr	Riverside	CA	92507
254 123 017	LA MART ASSOC		5041	Lamart Dr #100	Riverside	CA	92507
254 123 018	Fred N	Anderegg		PO Box 71	Colton	CA	92324
254 150 010	HEMET FEDERAL SVGS & LOAN ASSN			Po Box 684827	Austin	TX	78768
254 150 042	Canyon Crest Towne Centre Llc		5225	Canyon Crest Dr	Riverside	CA	92507
254 150 043	Canyon Crest Towne Centre Llc		5225	Canyon Crest Dr	Riverside	CA	92507
254 150 044	Canyon Crest Towne Centre Llc		5225	Canyon Crest Dr #150	Riverside	CA	92507
254 150 046	Canyon Crest Towne Centre Llc		5225	Canyon Crest Dr	Riverside	CA	92507
254 150 050	Canyon Crest Towne Centre Llc		5225	Canyon Crest Dr	Riverside	CA	92507
254 150 051	Canyon Crest Towne Centre Llc		5225	Canyon Crest Dr	Riverside	CA	92507
254 150 052	Canyon Crest Towne Centre Llc		5225	Canyon Crest Dr	Riverside	CA	92507
254 150 053	Canyon Crest Towne Centre Llc		5225	Canyon Crest Dr	Riverside	CA	92507
254 150 054	Canyon Crest Towne Centre Llc		5225	Canyon Crest Dr	Riverside	CA	92507
254 150 055	Mark A & Sue A	Thompson	5225	Canyon Crest Dr #100	Riverside	CA	92507
254 150 058	Kmf Canyon Crest Llc		5900	Centreville Rd #370	Centreville	VA	20121
254 150 061	Canyon Crest Towne Centre Llc		5225	Canyon Crest Dr #150	Riverside	CA	92507
254 150 062	Canyon Crest Towne Centre Llc		5225	Canyon Crest Dr	Riverside	CA	92507

PARCEL	OWNERFIRST	OWNERLAST	MAILNUMBER	MAILSTREET	MAILCITY	MAILSTATE	MAILZIP
254 150 064	Canyon Crest Towne Centre Llc		5225	Canyon Crest Dr	Riverside	CA	92507
254 150 066	Canyon Crest Towne Centre Llc		5225	Canyon Crest Dr #150	Riverside	CA	92507
254 150 067	Canyon Crest Towne Centre Llc		5225	Canyon Crest Dr #150	Riverside	CA	92507
254 150 070	JENSEN FAMILY TRUST		5173	Colina Way	Riverside	CA	92507
254 181 003	Wilton K	Newby	2360	Boulder Blf	Riverside	CA	92506
254 181 006	Vahram	Sevacherian	1200	Country Club Dr	Riverside	CA	92506
254 181 008	Westn Casa Verde Ptnrs		955	Via Zapata	Riverside	CA	92507
254 181 013	DONNELLY ASSOCIATES LLC		145	Flowerfield Ln	La Habra Heights	CA	90631
254 181 014	TABER/TABER		1939	Arroyo Dr	Riverside	CA	92506
254 182 001	Michael P	Sheppard	49245	Vista Ventura	La Quinta	CA	92253
254 182 005	Ray S & Jeanette K	Flanders	4772	Amberwood Ave	La Palma	CA	90623
254 190 019	William	Dieterle	3763	Arlington Ave 3202	Riverside	CA	92506
254 190 020	Austin Family Ltd		600	Central Ave #81	Riverside	CA	92507
254 190 027	Paul	Reim	5291	Pasatiempo Dr	Yorba Linda	CA	92686
254 190 028	Cleon	Benson	1901	Pinecrest	Corona	CA	92882
254 190 030	Bart R	Singletary	600	Central Ave #81	Riverside	CA	92507
254 200 003	Jolyn	Jensen	990	Country Club Dr	Riverside	CA	92506
254 200 004	Joseph F & Joanne M	Trujillo	980	Country Club Dr	Riverside	CA	92506
254 200 005	EVANS JOHN F/B J 2001 TRUST		960	Country Club Dr	Riverside	CA	92506
254 200 006	Bonnie J	Collis	940	Country Club Dr	Riverside	CA	92506
254 200 007	Michael K & Susanna	Piscatella	4298	Miramonte Pl	Riverside	CA	92501
254 200 008	James E	Southard	900	Country Club Dr	Riverside	CA	92506
254 290 013	CANYON CREST COUNTRY CLUB INC			Dept 203 P O Box 4900	Scottsdale	AZ	85261
254 320 001	Susan	Lasater		Po Box 244	Laguna Beach	CA	92652
254 320 002	Gerald S	Hughes	1330	Roanoke St	La Habra	CA	90631
254 320 003	Andrew L & Mariejanne	Anderson	5555	Canyon Crest Dr #3a	Riverside	CA	92507
254 320 004	Wilton K	Newby	5555	Canyon Crest Dr #4a	Riverside	CA	92507
254 320 005	Susan M	Lasater	689	Sleepy Hollow Ln	Laguna Beach	CA	92651
254 320 006	Charlene M	Harsh	5555	Canyon Crest Dr #3b	Riverside	CA	92507
254 320 007	Robert & Ann	Koagel	5555	Canyon Crest Dr #4b	Riverside	CA	92507
254 320 008	John O	Tuntland		Po Box 3369	Riverside	CA	92519
254 320 009	Susan M	Lasater	689	Sleepy Hollow Ln	Laguna Beach	CA	92651
254 320 010	Irwin M & Sarah K	Wall	5555	Canyon Crest Dr #3c	Riverside	CA	92507
254 320 011	Robert & Betty	Burkes	1443	Ransom Rd	Riverside	CA	92506
254 320 012	Frank	Robles	5555	Canyon Crest Dr #1d	Riverside	CA	92507
254 320 013	Kenneth R & Rebecca J	Lauderdale	5555	Canyon Crest Dr #2d	Riverside	CA	92507
254 320 014	Russel F & M J	Heman	5555	Canyon Crest Dr #3d	Riverside	CA	92507
254 320 015	Charlotte	Stanley		Po Box 93	Harrisville	NH	03450
254 320 016	Emilie J	Potts	5555	Canyon Crest Dr #1e	Riverside	CA	92507
254 320 017	Jeanne C	Gray	5555	Canyon Crest Dr #2e	Riverside	CA	92507
254 320 018	Doris I	Miller	101	N Phillips Ave	Sioux Falls	SD	57104
254 320 019	EPSTEIN FAMILY TRUST		5555	Canyon Crest Dr #4e	Riverside	CA	92507

PARCEL	OWNERFIRST	OWNERLAST	MAILNUMBER	MAILSTREET	MAILCITY	MAILSTATE	MAILZIP
254 320 020	Albert L & Shirley L	Page	5555	Canyon Crest Dr #1f	Riverside	CA	92507
254 320 021	Charles J	Mineo	1319	San Pablo Ave	Redlands	CA	92373
254 320 022	Margaret S	Long	5555	Canyon Crest Dr #3f	Riverside	CA	92507
254 320 023	Daniel M Jr	Callis	1013	Seal Way	Seal Beach	CA	90740
254 320 024	Gayle Ann	Yamada	5555	Canyon Crest Dr #1g	Riverside	CA	92507
254 320 025	Irmajean	Mendoza	5555	Canyon Crest Dr #2G	Riverside	CA	92507
254 320 026	Wilton K	Newby	5555	Canyon Crest Dr #3g	Riverside	CA	92507
254 320 027	Roger Lee	Bailey	5555	Canyon Crest Dr #4g	Riverside	CA	92507
254 320 028	Joseph S	Semancik	3705	Kite St	San Diego	CA	92103
254 320 029	Builders	Ke-New	4972	Rose Ave	Riverside	CA	92505
272 020 002	Sheffield-Sycamore Canyon Llc		3400	Central Ave #325	Riverside	CA	92506
272 020 003	Sycamore Canyon	Sheffield	3400	Central Ave #325	Riverside	CA	92506
272 020 004	CITY OF RIVERSIDE		3900	Main St	Riverside	CA	92522

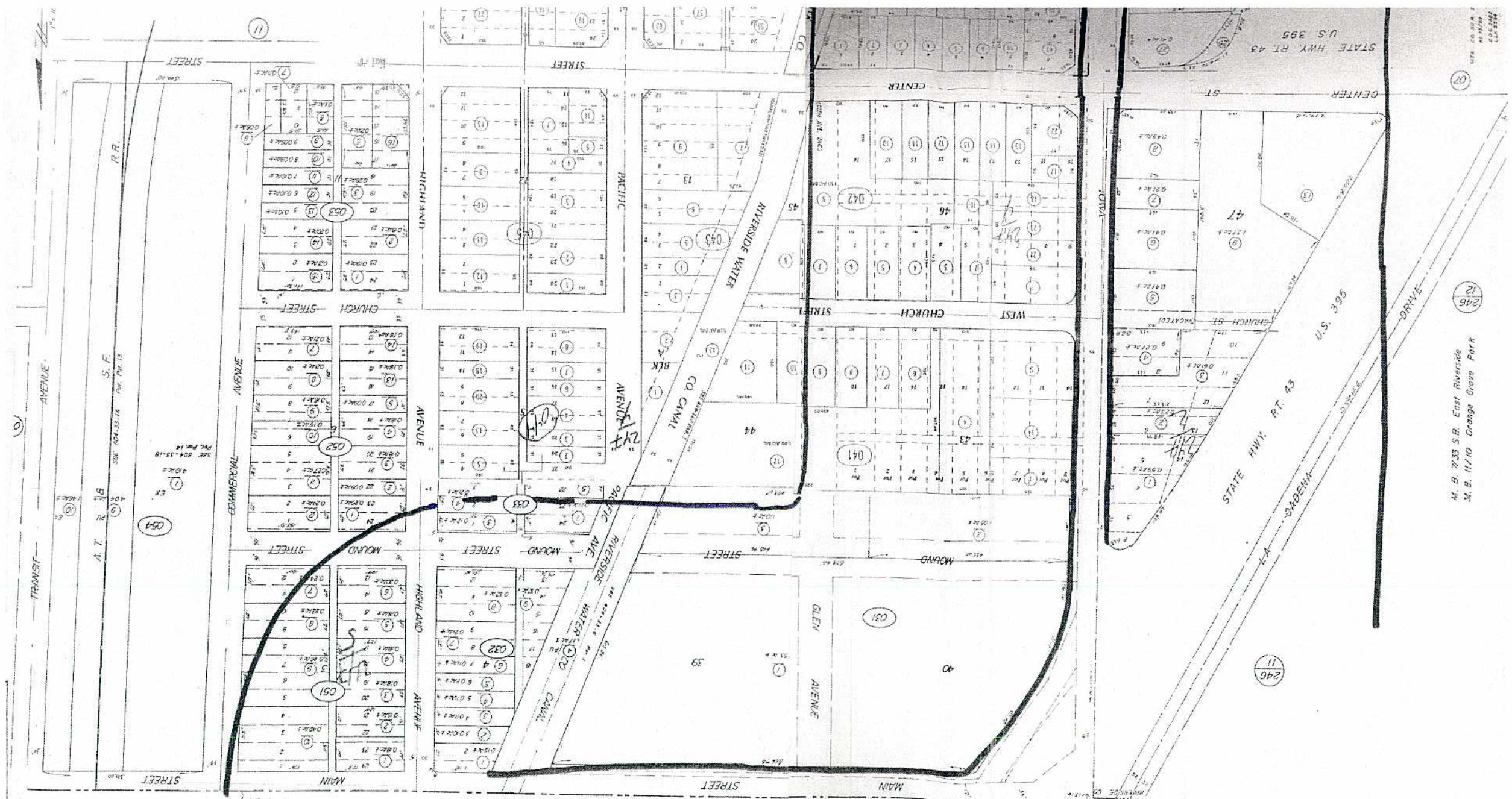
STATE HWY RT 43
U.S. 395
CENTER
ST
CENTER
WEST
CHURCH
STREET
CHURCH
STREET
MOUND
STREET
MOUND
STREET
MAIN
STREET
MAIN
STREET
HIGHLAND
AVENUE
PACIFIC
AVE
RIVERSIDE
WATER
CO.
CANAL
ELK
AVENUE
COMMERCIAL
AVENUE
TRANSIT
AVENUE
A. T. & S. F.
R.R.
STATE HWY. RT. 43
U.S. 395
L.A.
OXDENA
DRIVE
M. B. 7/33 S.B. East Riverside
M. B. 11/10 Orange Grove Park
SITE
SUN BERNARDINO COUNTY LINE

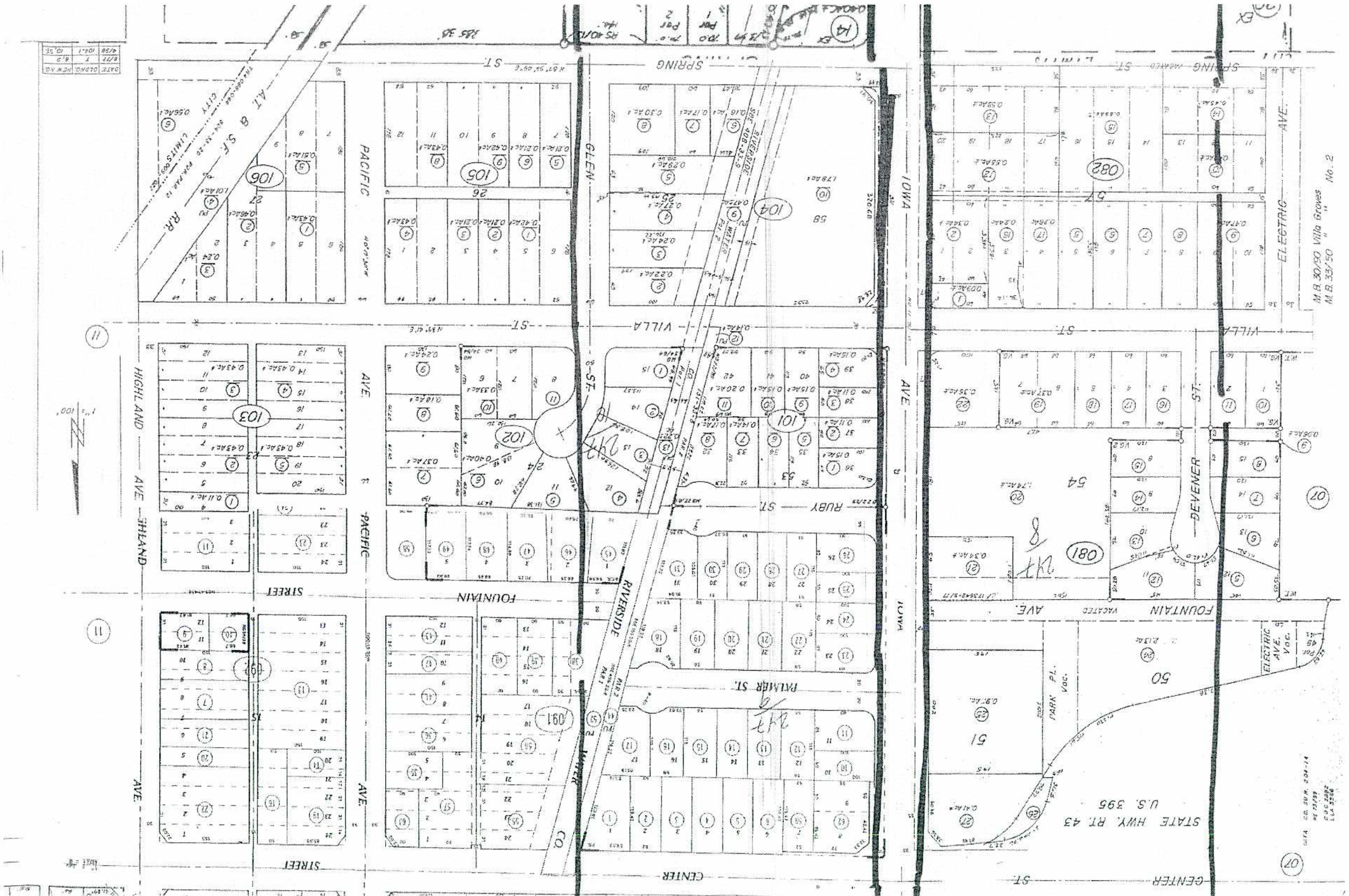
SPRING ST.
VILLA ST.
CENTER ST.
FOUNTAIN STREET
RUBY ST.
PALMER ST.
PACIFIC AVE.
HIGHLAND AVE.
GLEN AVE.
IOWA AVE.
ELECTRIC AVE.
DEVENER ST.
RIVERSIDE CO.
STATE HWY. RT. 43
U.S. 395
PARK PL.
ELECTRIC AVE. VAC.
M.B. 30/50 Villa Groves
M.B. 33/50 " No. 2
AT & SF RR.
105
106
103
102
101
104
082
081
091
50
51
54
58

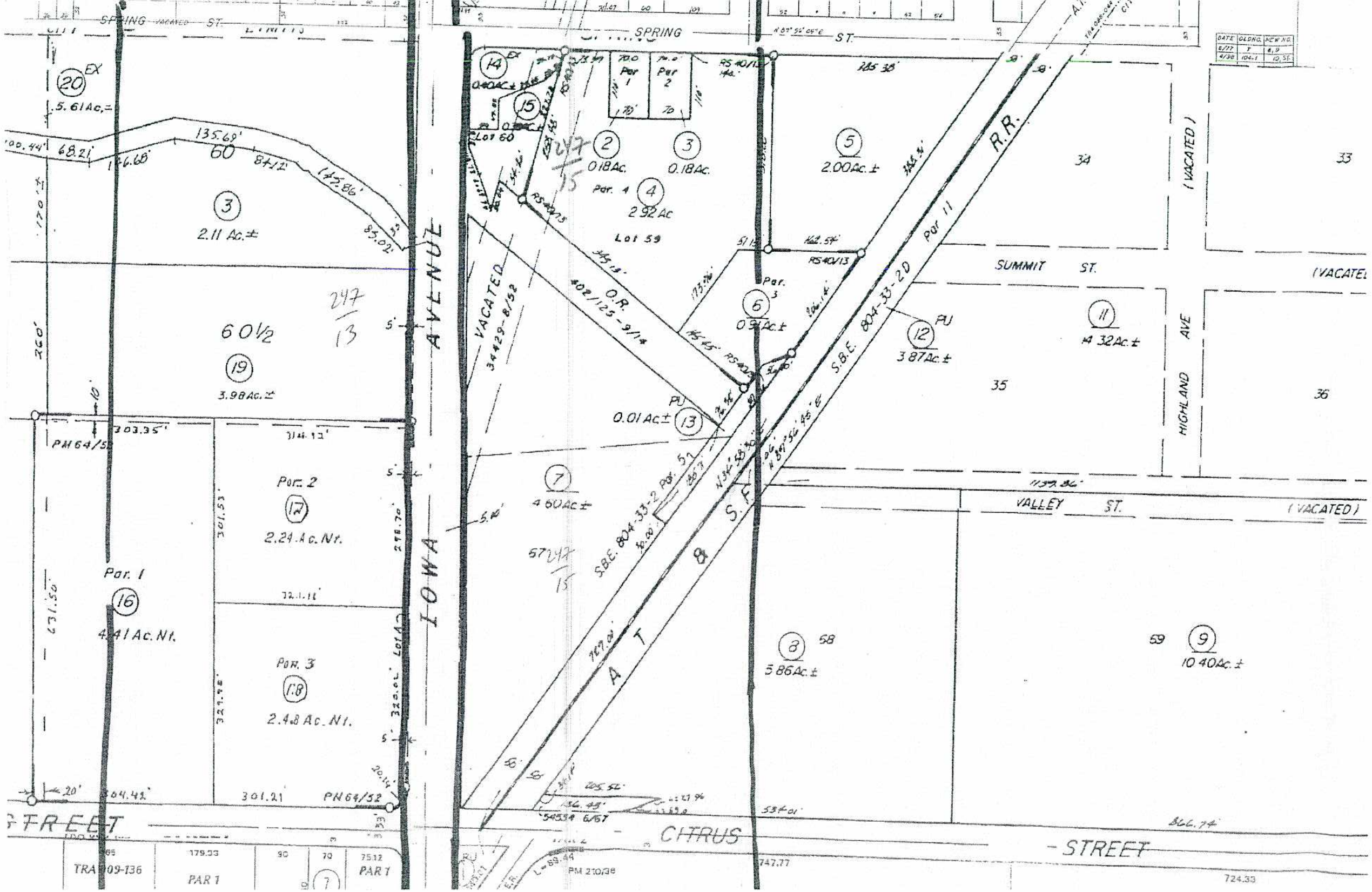
SPRING ST.
SPRING ST.
IOWA AVENUE
VACATED
34429-8/52
O.R. 402/125-9/14
S.B.E. 804-33-2 Par. 51
S.B.E. 804-33-2D Par 11
A.T. & S.F. R.R.
SUMMIT ST.
VALLEY ST.
(VACATED)
HIGHLAND AVE
(VACATED)
CITRUS STREET
STREET
Lot 60
Lot 59
Par. 1
Par. 2
Par. 3
Par. 4
Par. 1
Par. 2
Par. 3
2.11 Ac.±
60 1/2
3.98 Ac.±
2.24 Ac. Nt.
4.41 Ac. Nt.
2.48 Ac. Nt.
5.61 Ac.±
0.18 Ac.
0.18 Ac.
2.92 Ac
2.00 Ac.±
0.01 Ac.±
4.60 Ac.±
3.87 Ac.±
14.32 Ac.±
5.86 Ac.±
10.40 Ac.±
PM 64/52
PM 210/38
TRA 909-136
PAR 1
PAR 1
247/13
247/15
57247/15

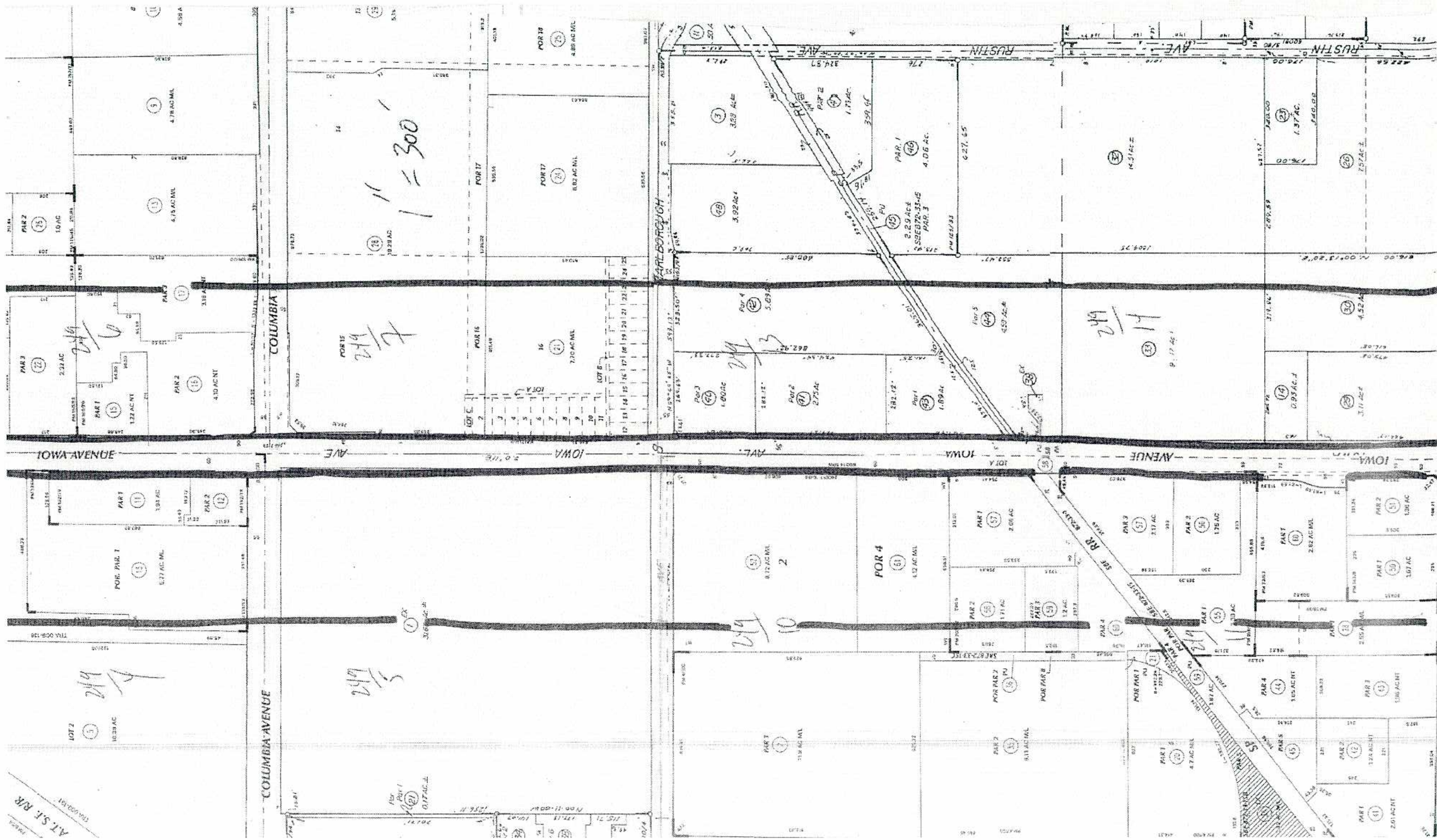
IOWA AVENUE
COLUMBIA AVENUE
RUSTIN AVE
EARLBOROUGH
1" = 300'
POR 4
AT SF RR

THIS MAP IS FOR THE PURPOSE OF AD VALOREM TAXATION ONLY.

Ptn. E.1/2 Fract'l. Sec. 6, T.2S.,R.4W. S.B.M.

City of Colton
City of Grand Terrace
Tax Rate Area
2009 16001

1" = 300'

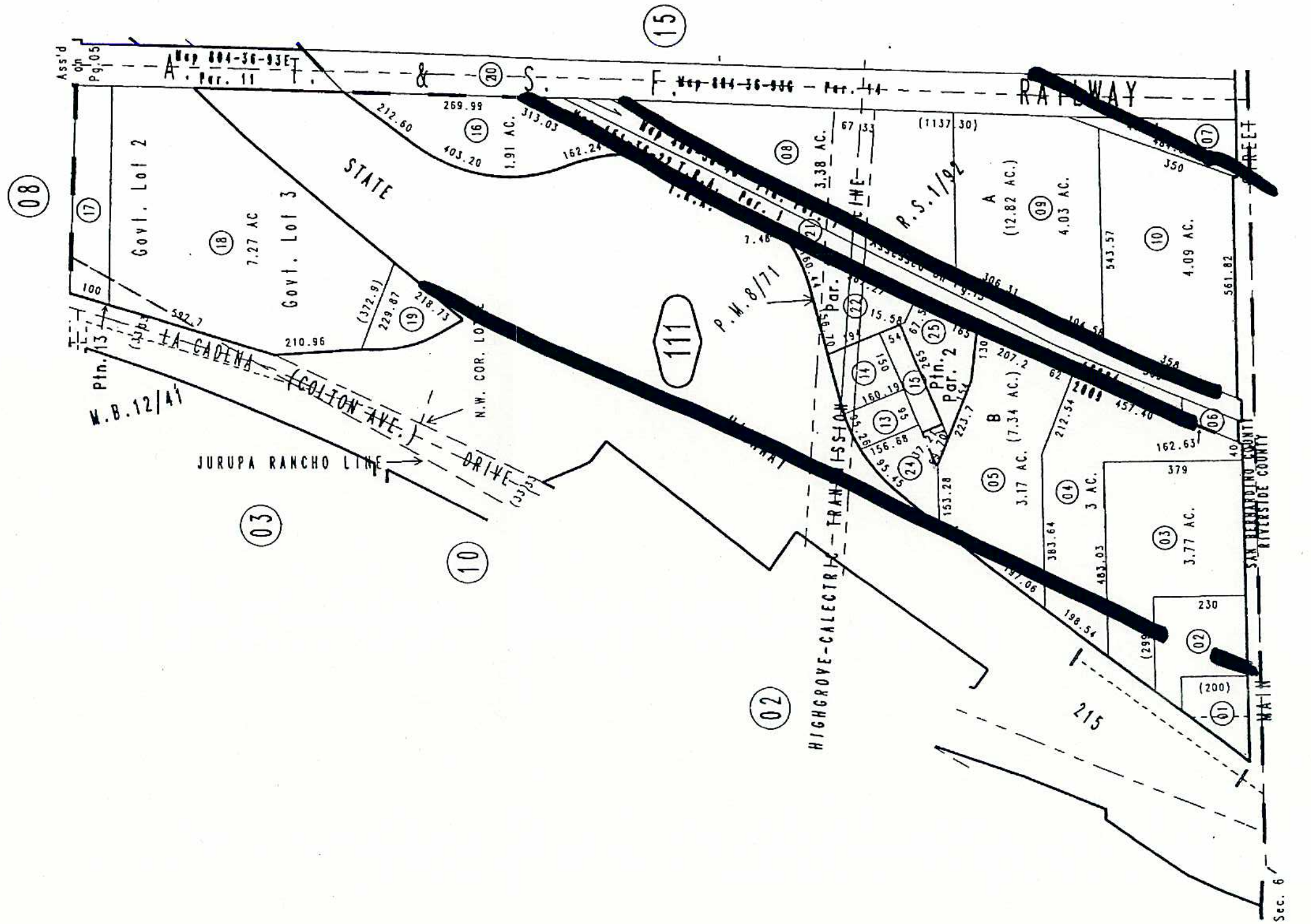

MAR 0 4 2005

REVISED
05/29/98 AL
05/28/02 RM
03/17/04 RLU
01/20/05 BK

Parcel Map No. 800, P M. 8/71
Record of Survey, R S. 1/92

Ptn. E.1/2, Sec. 6

Assessor's Map
Book 1167 Page 11

SEC 7 T2 S R4W
S.C.C.A.

T.R.A. 8803

12-5
246-11

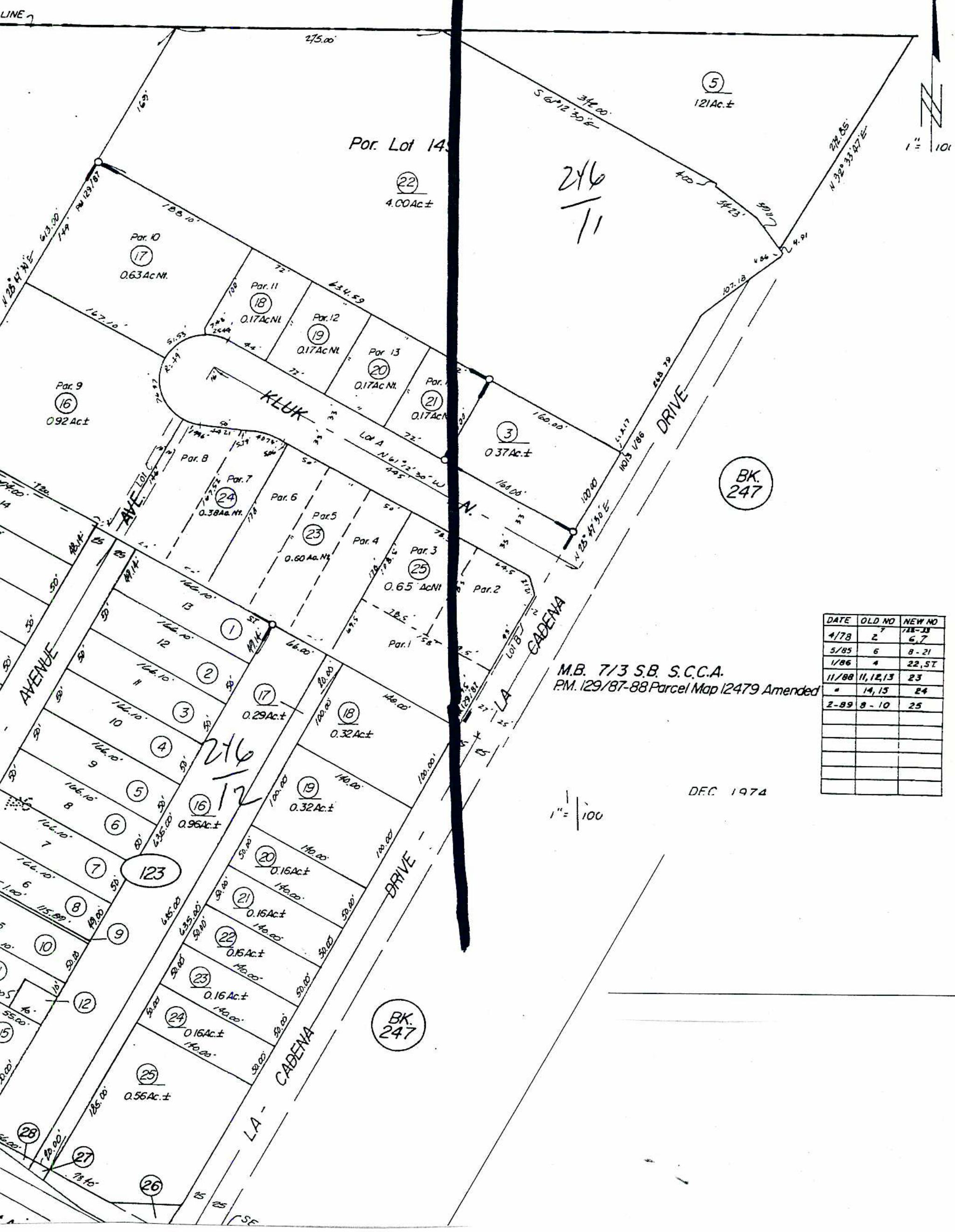

M.B. 7/3 S.B. S.C.C.A.
P.M. 129/87-88 Parcel Map 12479 Amended

DEC 1974

DATE	OLD NO	NEW NO
4/78	2	6,7
5/85	6	8 - 21
1/86	4	22, ST.
11/88	11, 12, 13	23
"	14, 15	24
2-89	8 - 10	25

POR. N1/2 NW1/4 SEC. 19 T.2S.R.4W.

T.R.A. 902

250 SHEET

BK 249

SEE SHEET 2 FOR DETAIL DIM. & PAR. NO.

N 89° 31' 45" W 1323.98'

AVENUE

CLEMSON WAY

WHEATON WAY

COMMON AREA LOT 1 PHASE I (68) 4.09±Ac (040)

COMMON AREA LOT 2 PHASE II (41) 8.29±Ac (041)

(42) CM 3.50±Ac Gr 2.70±Ac Nt (042)

N 89° 31' 45" W 2573.53'

N 89° 41' 11" W 2587.24'

250/4

AVENUE

IOWA

TURQUOISE STREET

Lot A

Par Lot 12 (5) 1.82±Ac (053)

Lot 4 (11) 1.34 Ac

Common Area Lot 2 (9) 0.38 Ac

Lot 3 (10) 1.52 Ac

Lot 1 (8) 1.74 Ac

(052)

250/5

SPRUCE

N 89° 31' 49" W 1329.0

66088 3/84

42391 4/11

605.33

L=35.53

590.7

4 (8) 8.81 Ac.±

604.85 (2)

250/9

634.5

219.64 PM 113/79

207.62

207.62 PM 113/79

Par 3 (7) 3.17 Ac Nt.

Par 2 (6) 3.00 Ac Nt.

Par 1 (5) 3.00 Ac. Nt

629.41

629.42

629.43

(3)

PM 113/79 196.54

207.62

PM 113/79 207.62

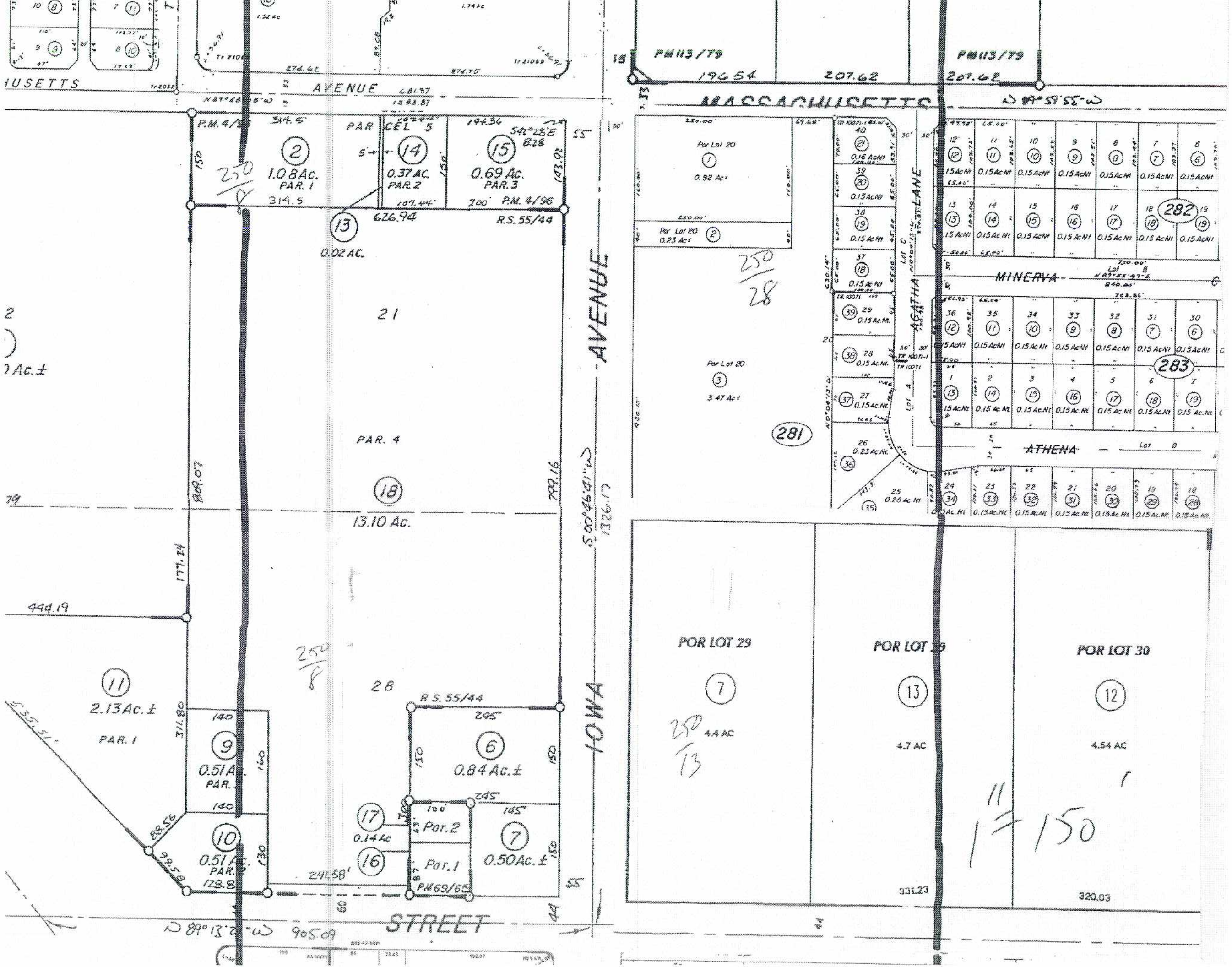
MASSACHUSETTS
AVENUE
PM 113/79
PM 113/79
19654
207.62
207.62
S 89°59'55"-W
PAR CEL 5
2
1.08 Ac.
PAR. 1
14
0.37 AC.
PAR. 2
15
0.69 Ac.
PAR. 3
P.M. 4/96
R.S. 55/44
13
0.02 AC.
21
PAR. 4
18
13.10 Ac.
28
11
2.13 Ac.±
PAR. 1
9
0.51 Ac.
PAR. 1
10
0.51 Ac.
PAR. 2
17
0.14 Ac
16
Par. 2
Par. 1
PM 69/65
6
0.84 Ac.±
7
0.50 Ac.±
IOWA
AVENUE
STREET
S 89°13'2"-W 905.09
S 00°46'41"-W
1326.17
Por Lot 20
1
0.92 Ac±
Por Lot 20
2
0.23 Ac±
Por Lot 20
3
3.47 Ac±
281
AGATHA LANE
MINERVA
ATHENA
282
283
POR LOT 29
7
4.4 AC
POR LOT 29
13
4.7 AC
331.23
POR LOT 30
12
4.54 AC
320.03
1" = 150'

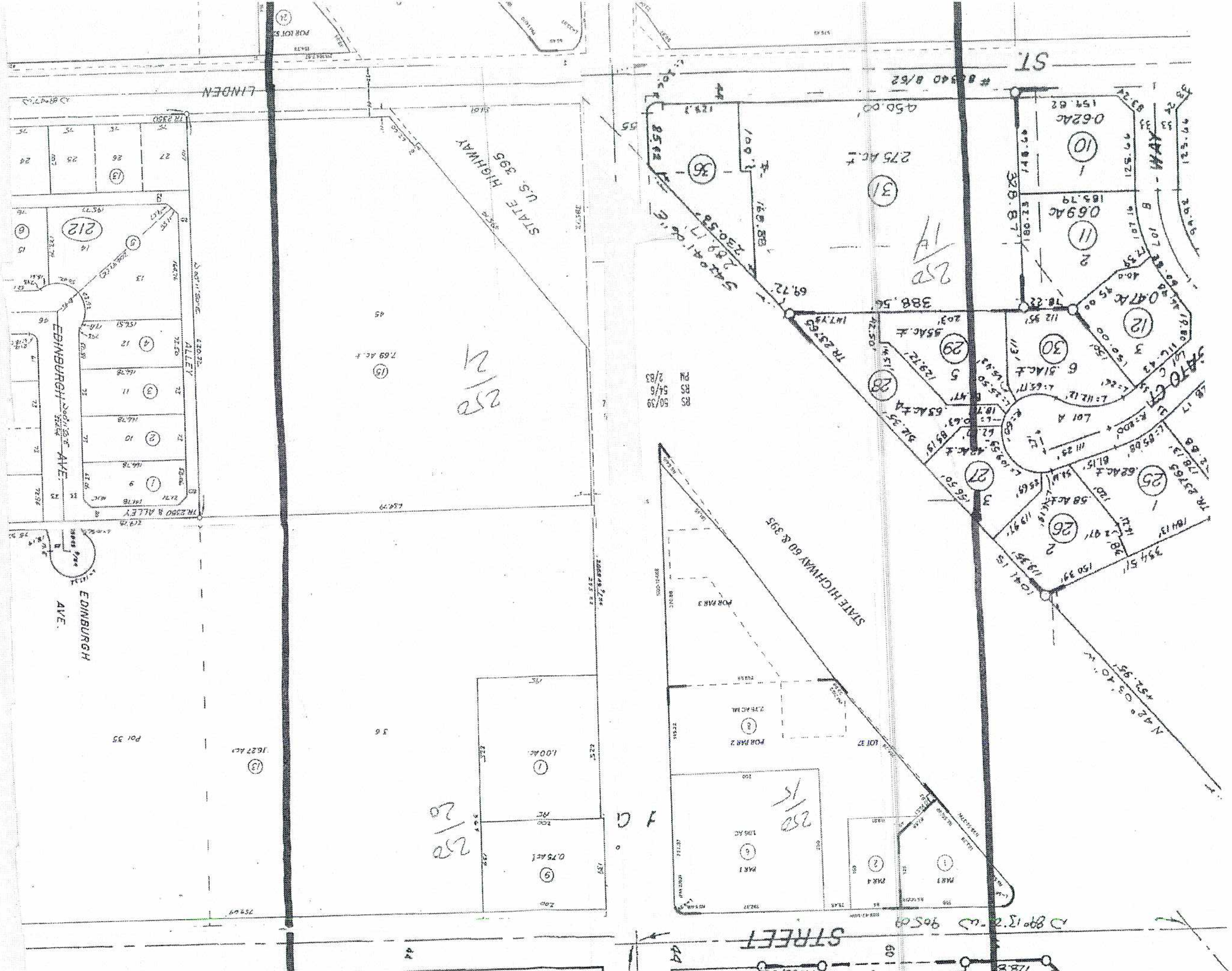
STATE HIGHWAY U.S. 395
STATE HIGHWAY 60 & 395
EDINBURGH AVE.
LINDEN
ALLEY
STREET
Lot 37
Lot A
Lot C
Lot 15
Lot 16
Lot 17
Lot 18
Lot 19
Lot 20
Lot 21
Lot 25
Lot 26
Lot 27
Lot 29
Lot 30
Lot 31
Lot 36
Lot 10
Lot 11
Lot 12
Lot 1
Lot 2
Lot 3
Lot 4
Lot 5
Lot 6
Lot 9
Lot 13
Lot 15
Lot 35
7.69 Ac.±
1.627 Ac.±
0.75 Ac.±
1.00 Ac.
0.69 Ac
0.62 Ac
0.47 Ac
275 Ac.±
7.58 Ac.±
1.36 Ac
0.75 Ac Min
POR PAR 1
POR PAR 2
POR PAR 3
PAR 1
PAR 2
PAR 3
PAR 4
TR 2320 & ALLEY
TR 2320
TR 2370
TR 2370 & ALLEY
N 42° 03' 40" W
452.95'
S 42° 04' 00" E
1289.53'
388.56'
69.72'
TR 2370
RS 50/39
RS 54/5
PM 2/83

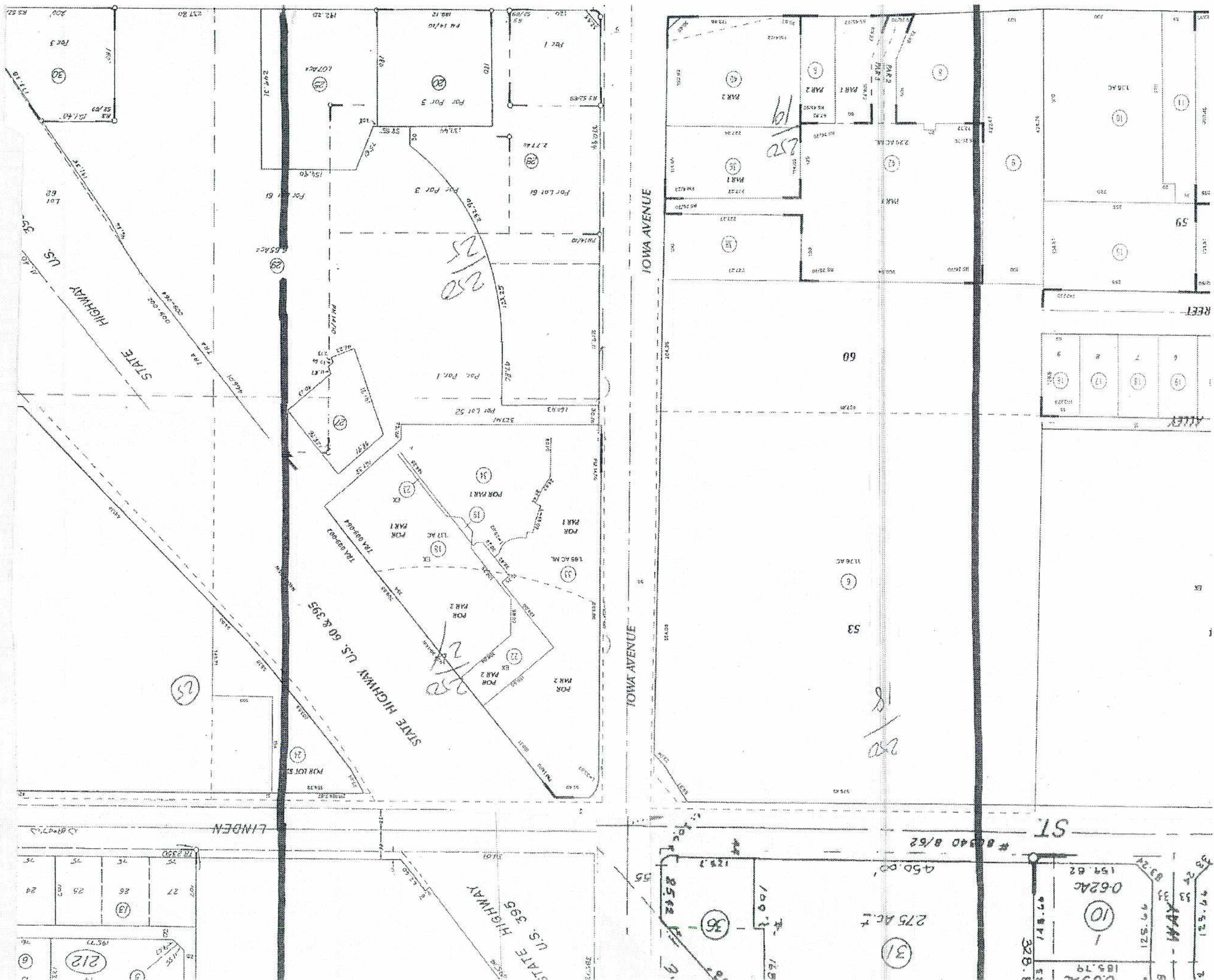
STATE HIGHWAY U.S. 395
IOWA AVENUE
LINDEN
ST
ALLEY
60
53
59
31
10
212
52
25
250/19
250/18
250/25
250/2

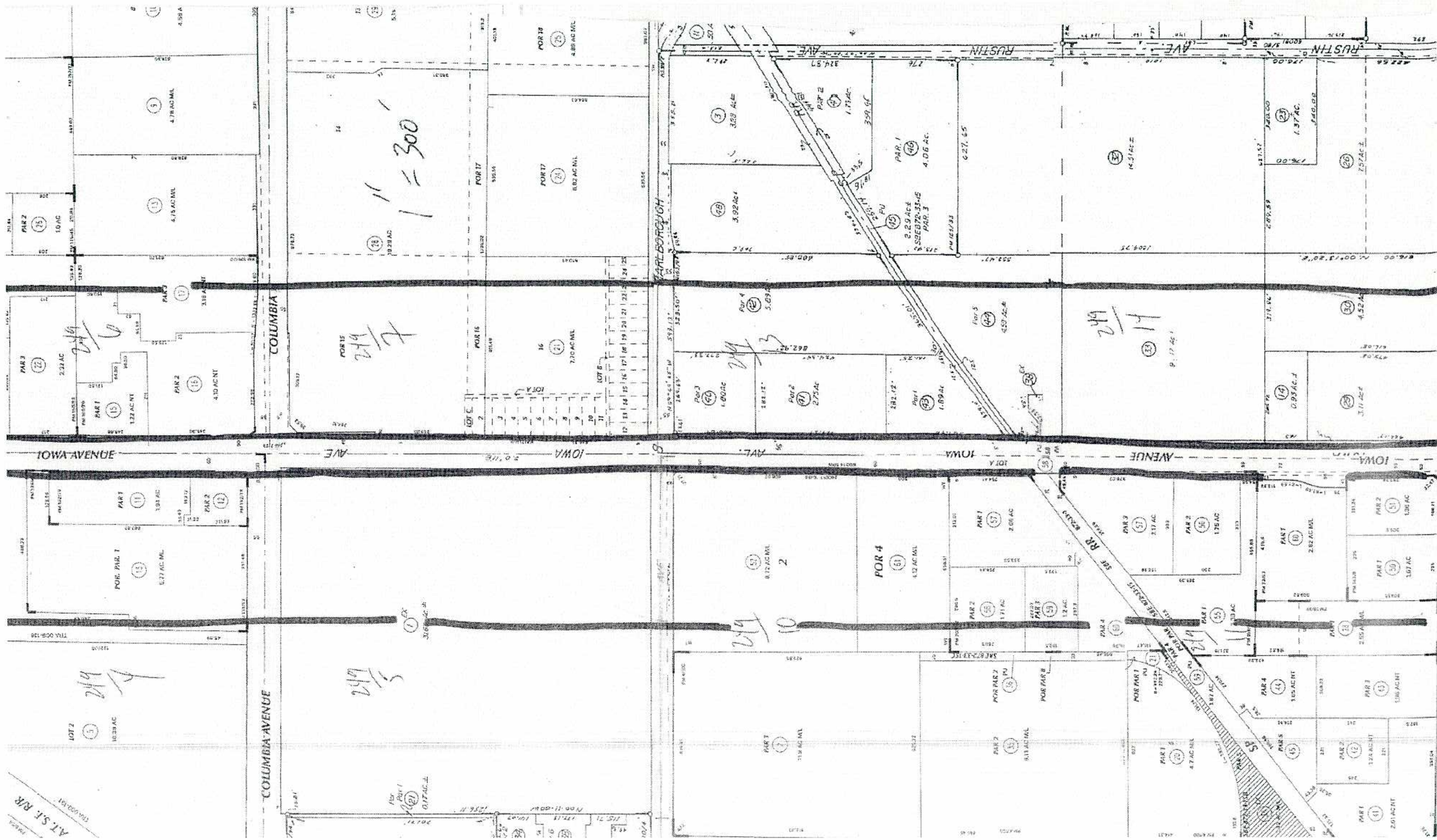
IOWA AVENUE
COLUMBIA AVENUE
RUSTIN AVE
EARLBOROUGH
1" = 300'
POR 4
AT SF RR

SEC. 29, 30 & POR. SEC. 32, T.2 S, R.4W.

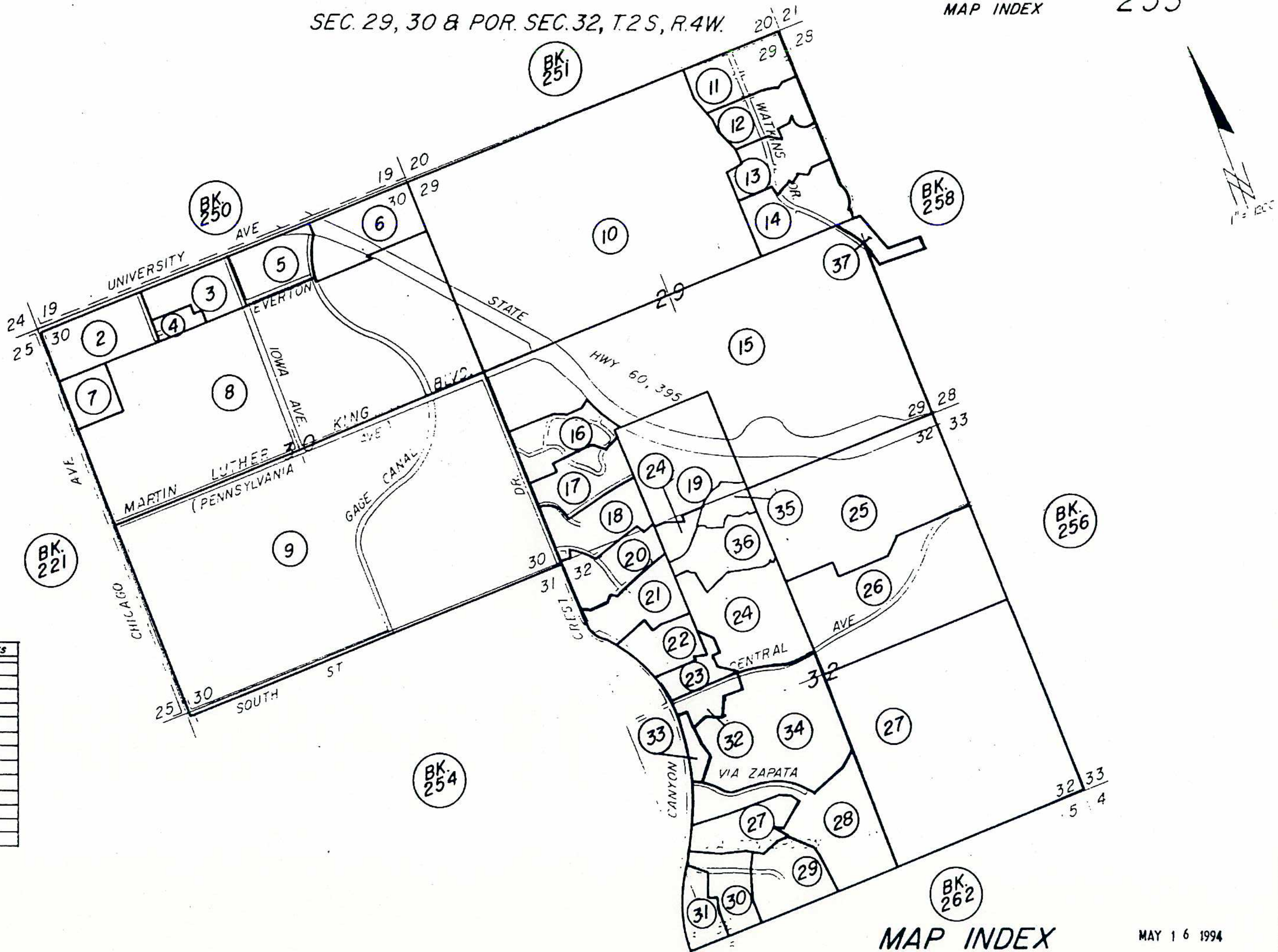

OLD PG.	NEW PAGES

MAP INDEX

MAY 1 6 1994

12-20-1

T.R.A. 009-064 253-03

THIS MAP IS FOR ASSESSMENT PURPOSES ONLY

SEP 20 2005

POR. N1/2 NE1/4 NW1/4 SEC.30, T.2S., R.4W.

250/19

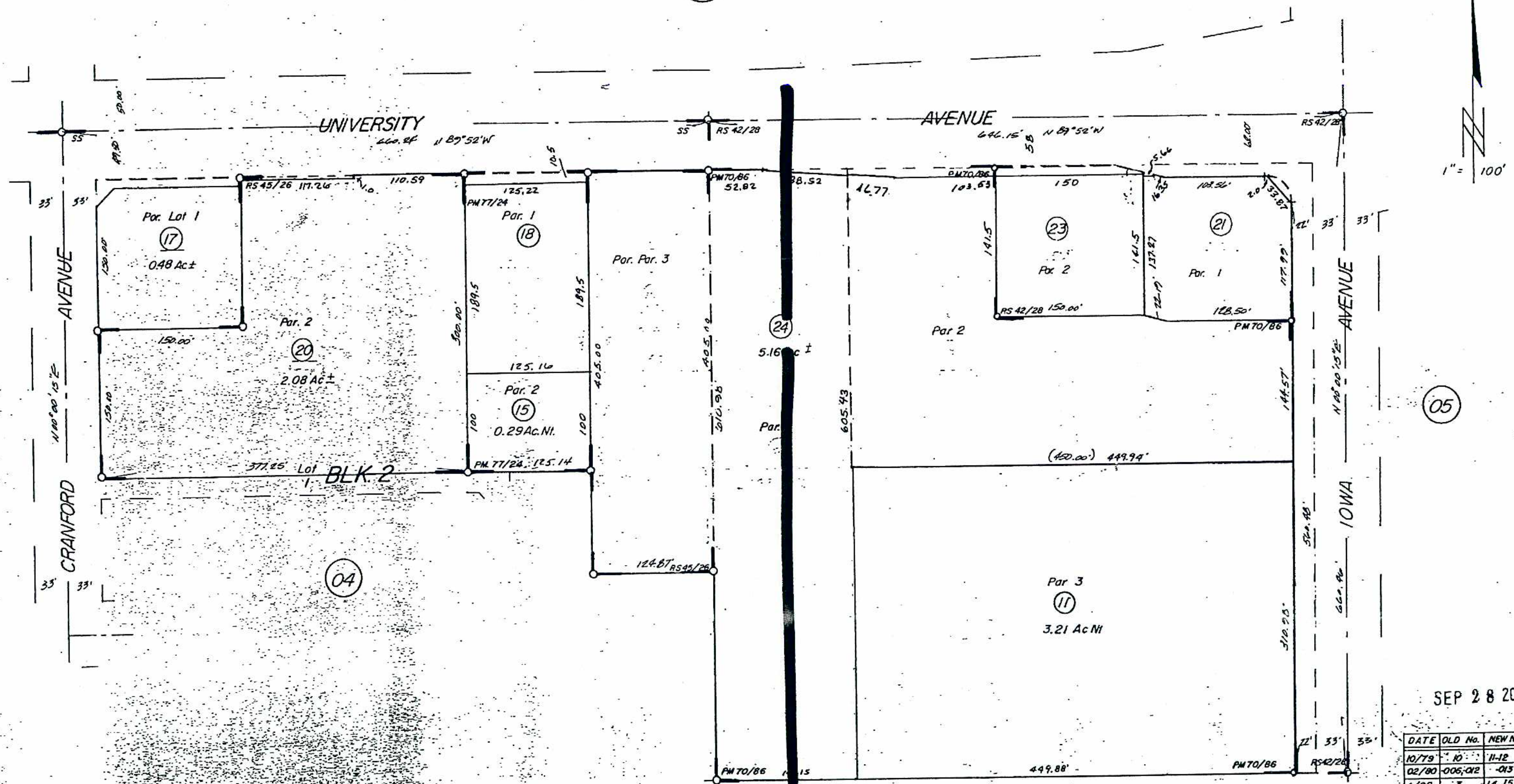

SEP 28 2005

DATE	OLD No.	NEW No.
10/79	10	11-12
02/80	-006,-012	-013
4/80	3	14, 15
3/87	4, 5	16
9/89	1	17, ST.
3/96	14	18, ST.
5-96	7	19, ST.
9/96	2	20, ST.
"	9	21, ST.

T.R.A. 009-125
009-064

12-20

POR. NW1/4 NE1/4 SEC.30, T.2S., R.4W.

BK. 250

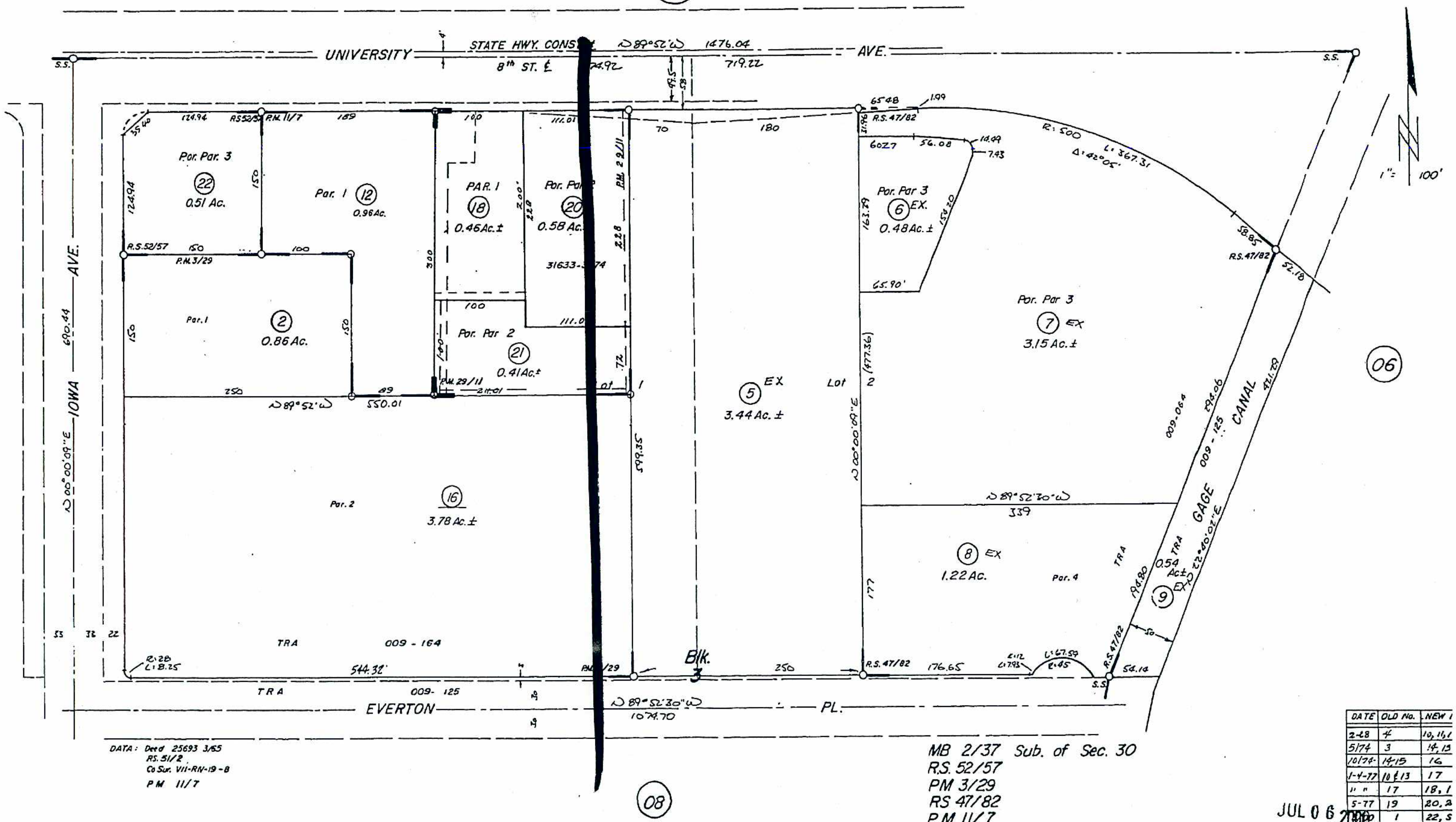

DATA: Deed 25693 3/65
RS. 51/2
Co Sur. VII-RN-19-8
PM 11/7

MB 2/37 Sub. of Sec. 30
R.S. 52/57
PM 3/29
RS 47/82
P.M. 11/7
P.M. 29/11 Parcel Map 258 NOV. 1973

DATE	OLD No.	NEW
2-28	4	10, 11, 1
5/74	3	14, 15
10/74	14, 15	16
1-4-77	10 & 13	17
" "	17	18, 1
5-77	19	20, 2
10	1	22, 5

JUL 0 6 2000

ASSESSOR'S MAP BK. 253 PG. 05
RIVERSIDE COUNTY, CALIF.

THIS MAP WAS PREPARED FOR ASSESSMENT PURPOSES ONLY. NO LIABILITY IS ASSUMED FOR THE ACCURACY OF THE DATA SHOWN. ASSESSOR'S PARCEL MAY NOT COMPLY WITH LOCAL LOT-SPLIT OR BUILDING SITE ORDINANCES.

JUL 0 6 2005

SEC.30 T.2S.,R.4W
CITY OF RIVERSIDE

T.R.A. 009-002
009-125

253-08
12-20

1" ANGLE = 400'

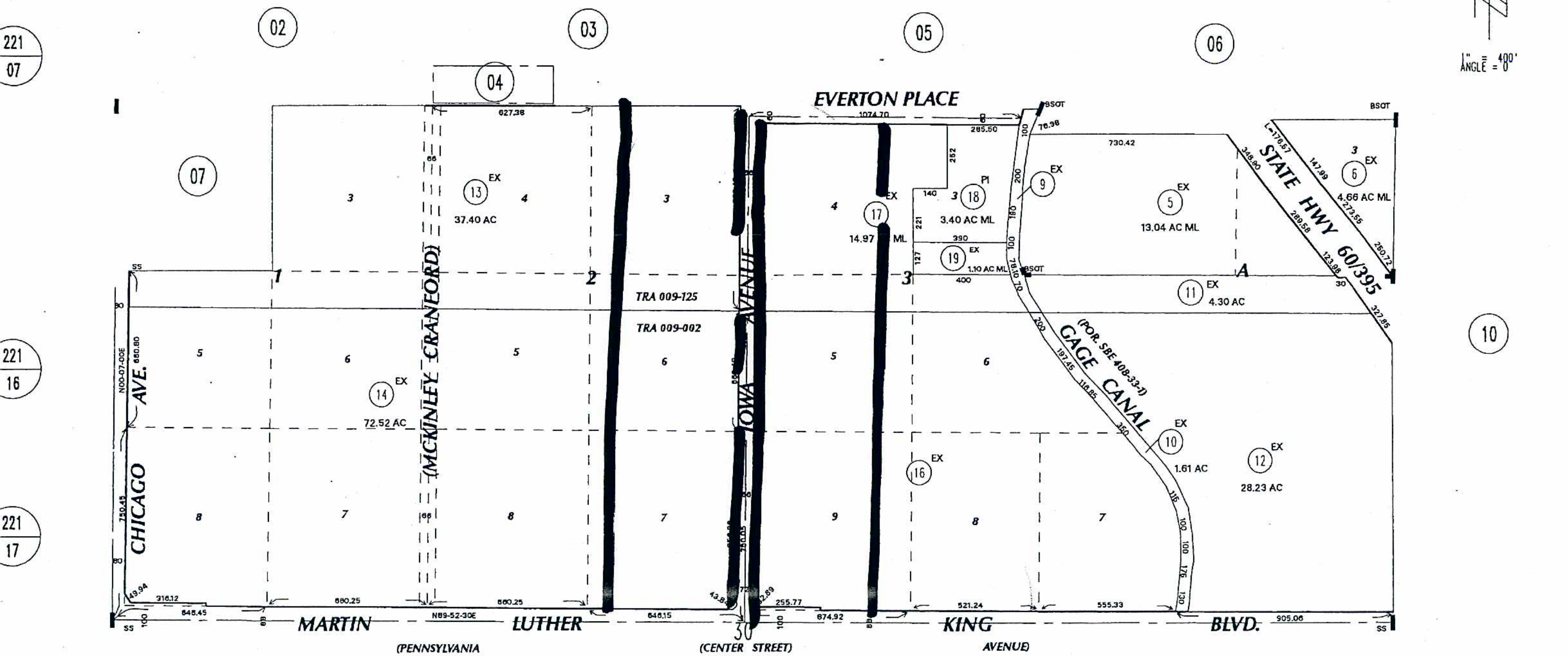

JUL 2 9 2005

DATA: RS 37/89
RS 45/26
RS 42/28
RS 47/82
RS 52/57
DEED 84629 8/66
CO. SUR. Y111-RIV-198

MB 2/37 SUB. OF SEC. 30
MB 5/180 BOX SPRINGS ORANGE TRACT

DATE	OLD NUMBER	NEW NUMBER
08/92	1	7,S1
08/92	2	8,S1
01/98	3	9,10
01/98	4	11,12
01/98	2	13,14

ASSESSOR'S MAP BK253 PG 08

THIS MAP IS FOR ASSESSMENT PURPOSES ONLY

T.R.A. 909

253-09

12-21

POR. S1/2 SEC.30 T.2S., R.4 W.

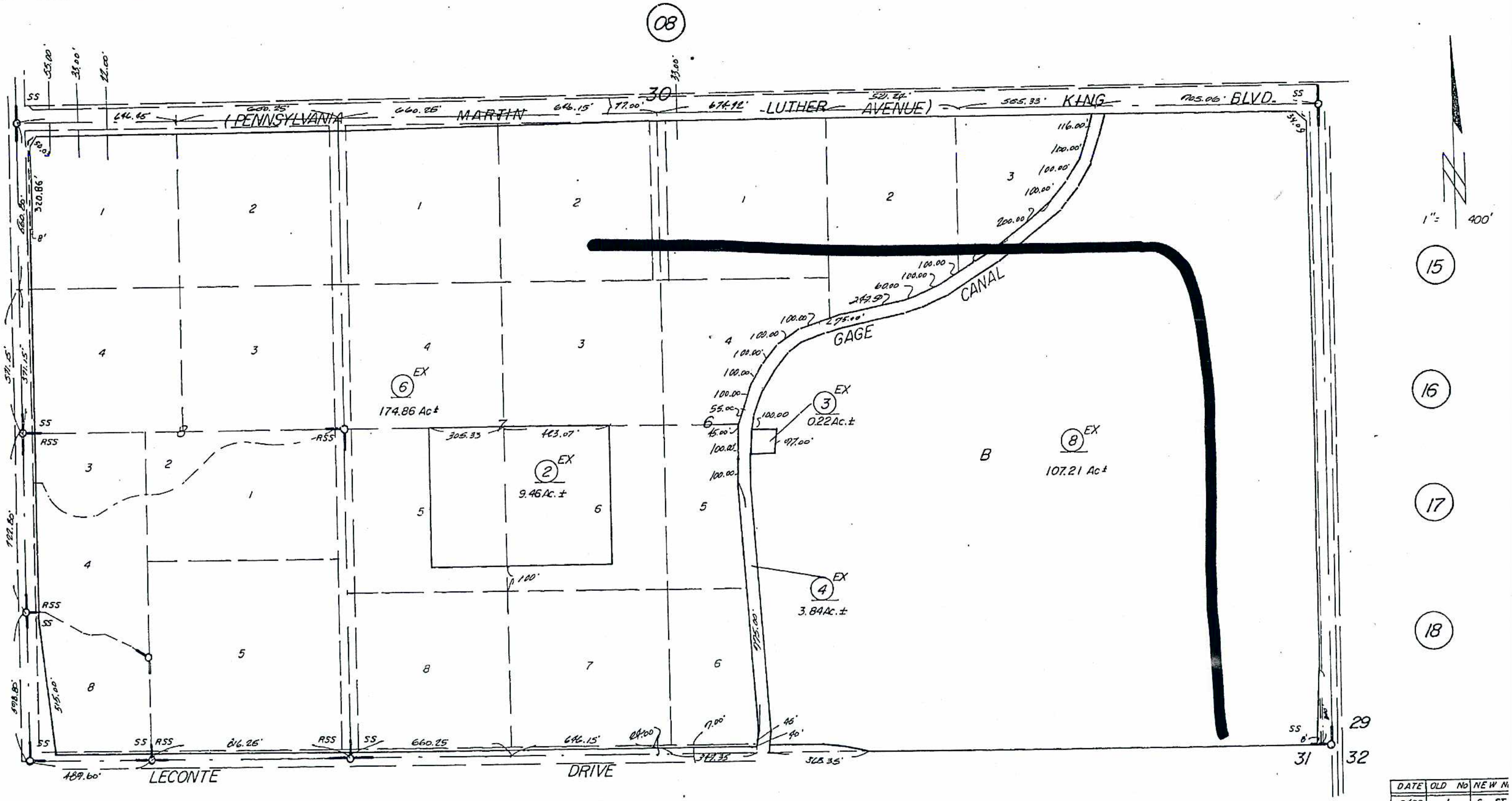

DATA · RS 36/40
Deed 84629 8/66
" 51940 6/59

BK. 254

MB 2/37 Sub of Sec. 30
MB 2/51 Resub of Sec. 30

NOV. 1973

DATE	OLD No	NEW No
8/92	1	6, ST.
"	5	7, ST.
3/95	7	8, ST.

12-25, 12-25-2

T.R.A. 902

253-10

POR. N1/2 SEC. 29, T.2S., R.4W.

BK. 251

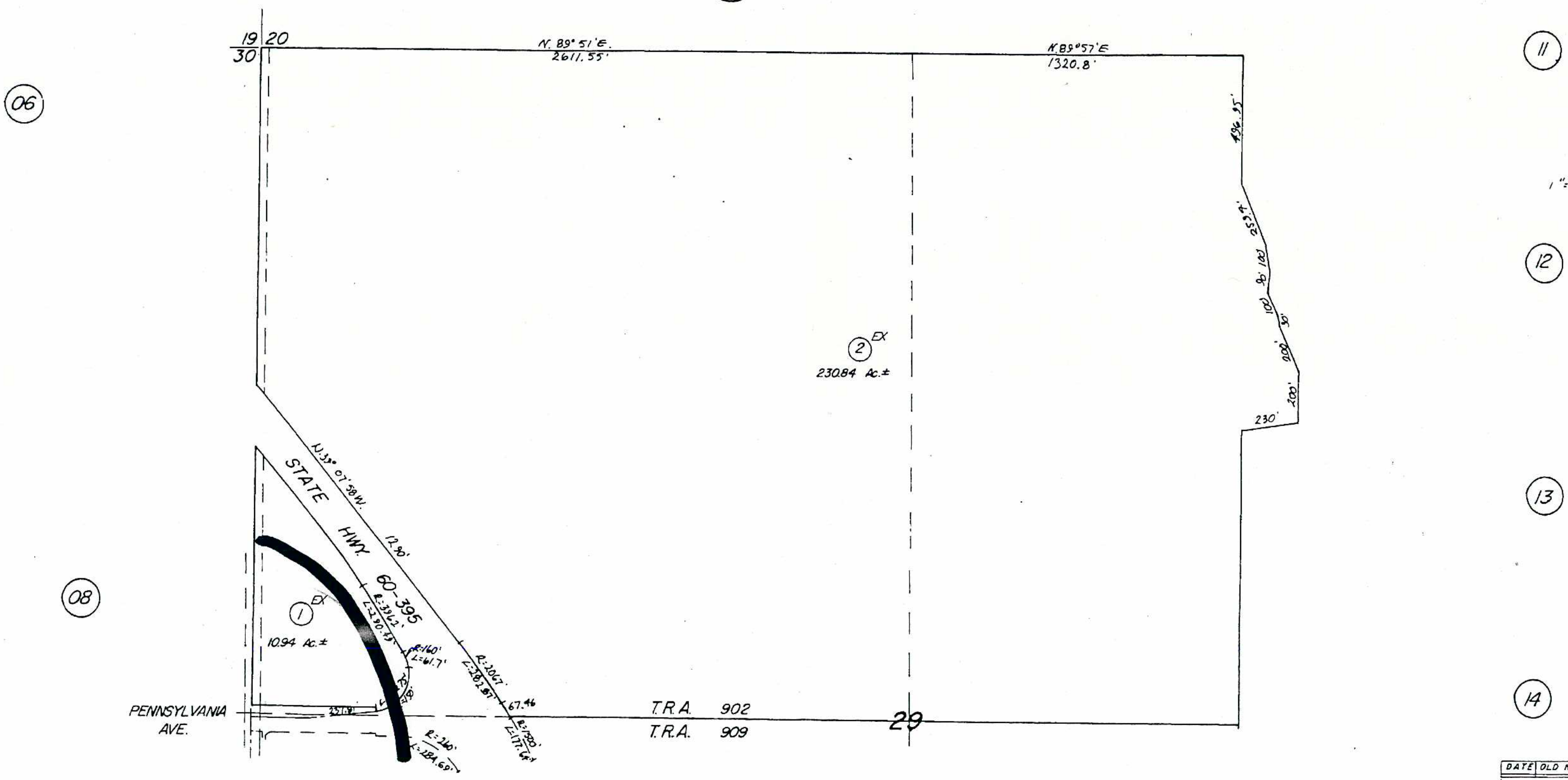

DATE	OLD NO.	N

NOV. 1973

12-24-6, 12-25, 12-25-6

253-15

T.R.A. 909

L 2005

THIS MAP IS FOR ASSESSMENT PURPOSES ONLY

POR S1/2 SEC.29, POR. N1/2 SEC.32, T.2S., R.4W.

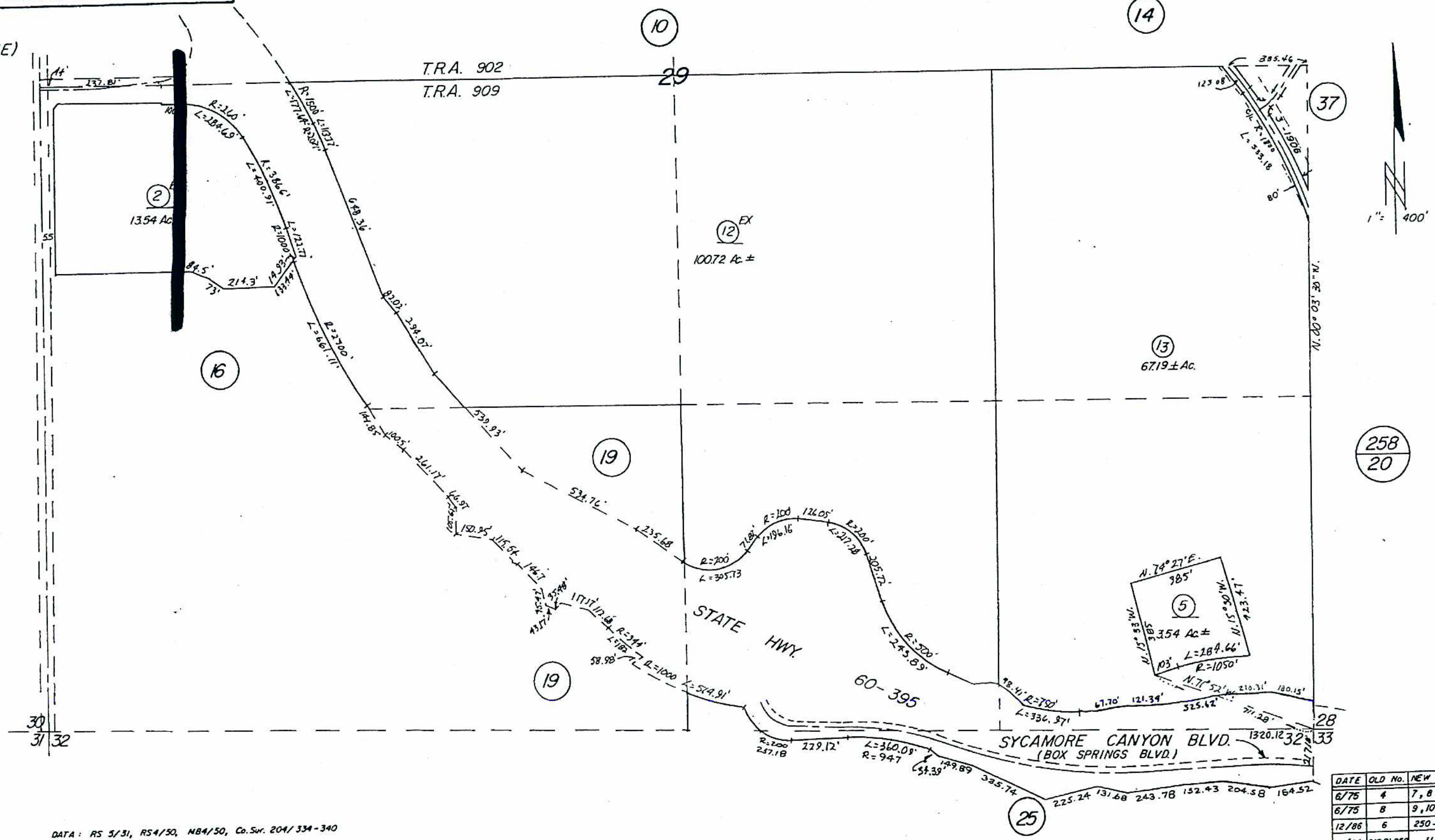

DATA: RS 5/31, RS4/50, NB4/50, Co.Sur. 204/334-340
RS 64/5-8
CALIF. AQUEDUCT N-33·1

APR 0 4 2005

NOV. 1973

DATE	OLD No.	NEW No.
6/75	4	7, 8
6/75	8	9, 10
12/86	6	250-13
2/92	9,10,Bk258	11
"	11	Pg. 37
9/92	1	ST.
3/05	3	12, ST.
"	7	13, ST.

12-25-1, 12-25-5

T.R.A. 909

253-16

THIS MAP WAS PREPARED FOR ASSESSMENT PURPOSES ONLY. NO LIABILITY IS ASSUMED FOR ACCURACY OF THE DATA SHOWN. ASSESSOR'S PARCEL MAY NOT COMPLY WITH LOCAL LOT-SPLIT OR BUILDING SITE ORDINANCES.

MAR 21 2005

POR. SW1/4, SEC.29, T.2S., R.4W.

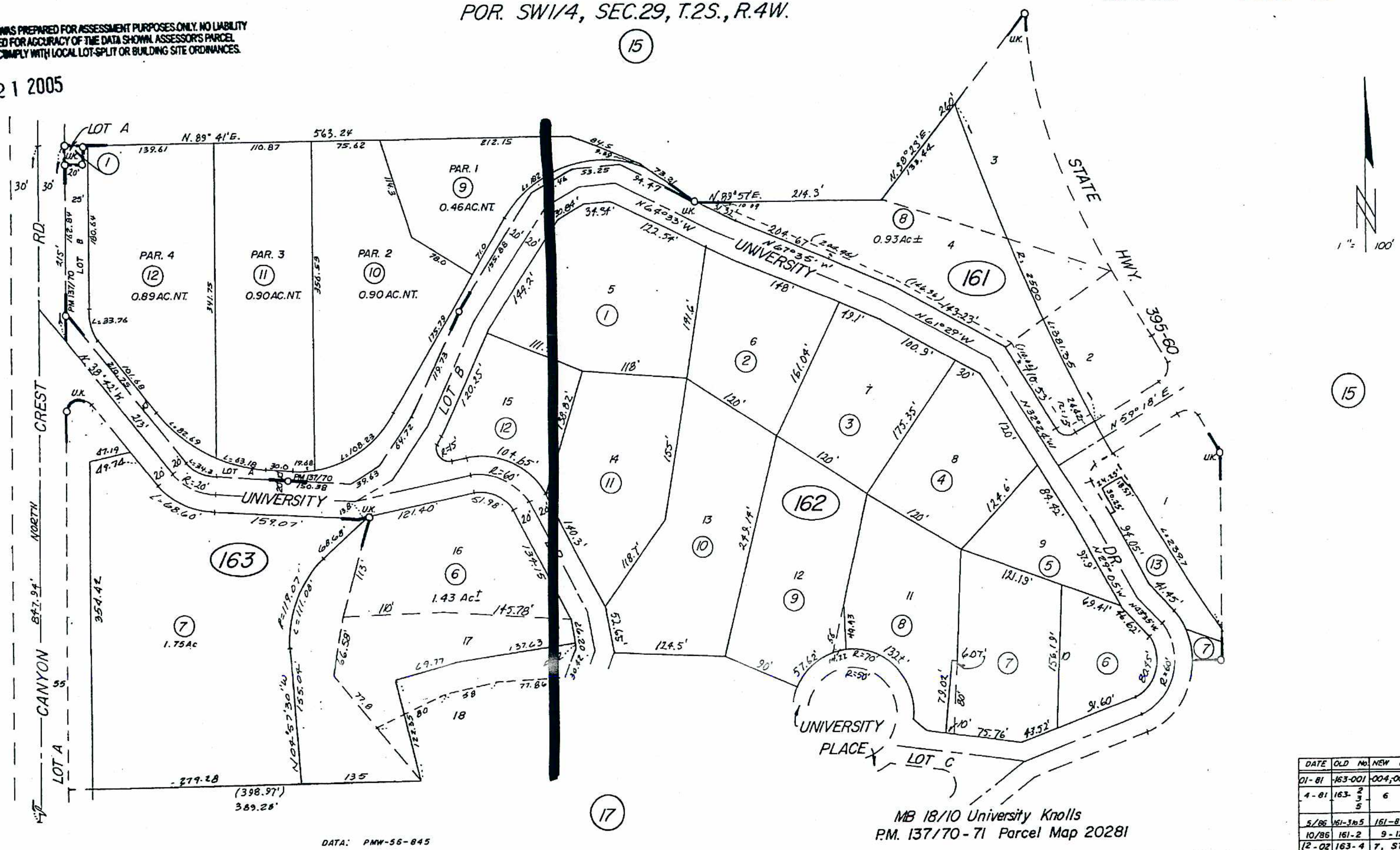

APR 04 2005

DATE	OLD No.	NEW No.
01-81	163-001	004,005
4-81	163- 2 3 5	6
5/86	161-3 to 5	161-8
10/86	161-2	9-12
12-02	163-4	7, ST
3/05	161-6	13, ST.

12-25-1, 12-25-5

T.R.A. 909

253-17

POR. SW1/4 SEC. 29, T.2S., R.4W.

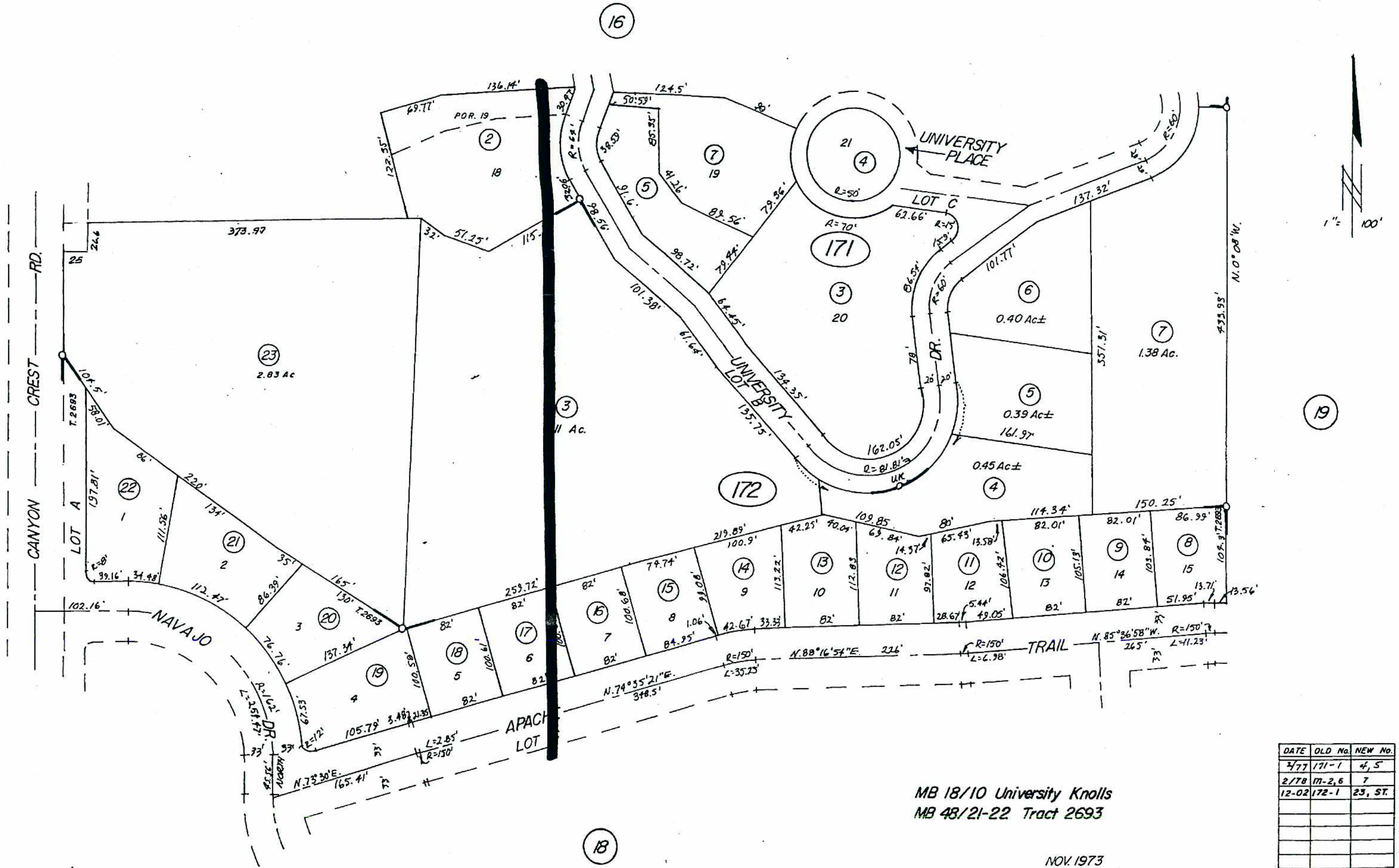

DATE	OLD No.	NEW No.
3/77	171-1	4, 5
2/78	171-2, 6	7
12-02	172-1	23, ST.

MB 18/10 University Knolls
MB 48/21-22 Tract 2693

NOV. 1973

POR. NW1/4 SEC.32, T.2S., R.4W.

T.R.A. 009-013
009-036

253-20

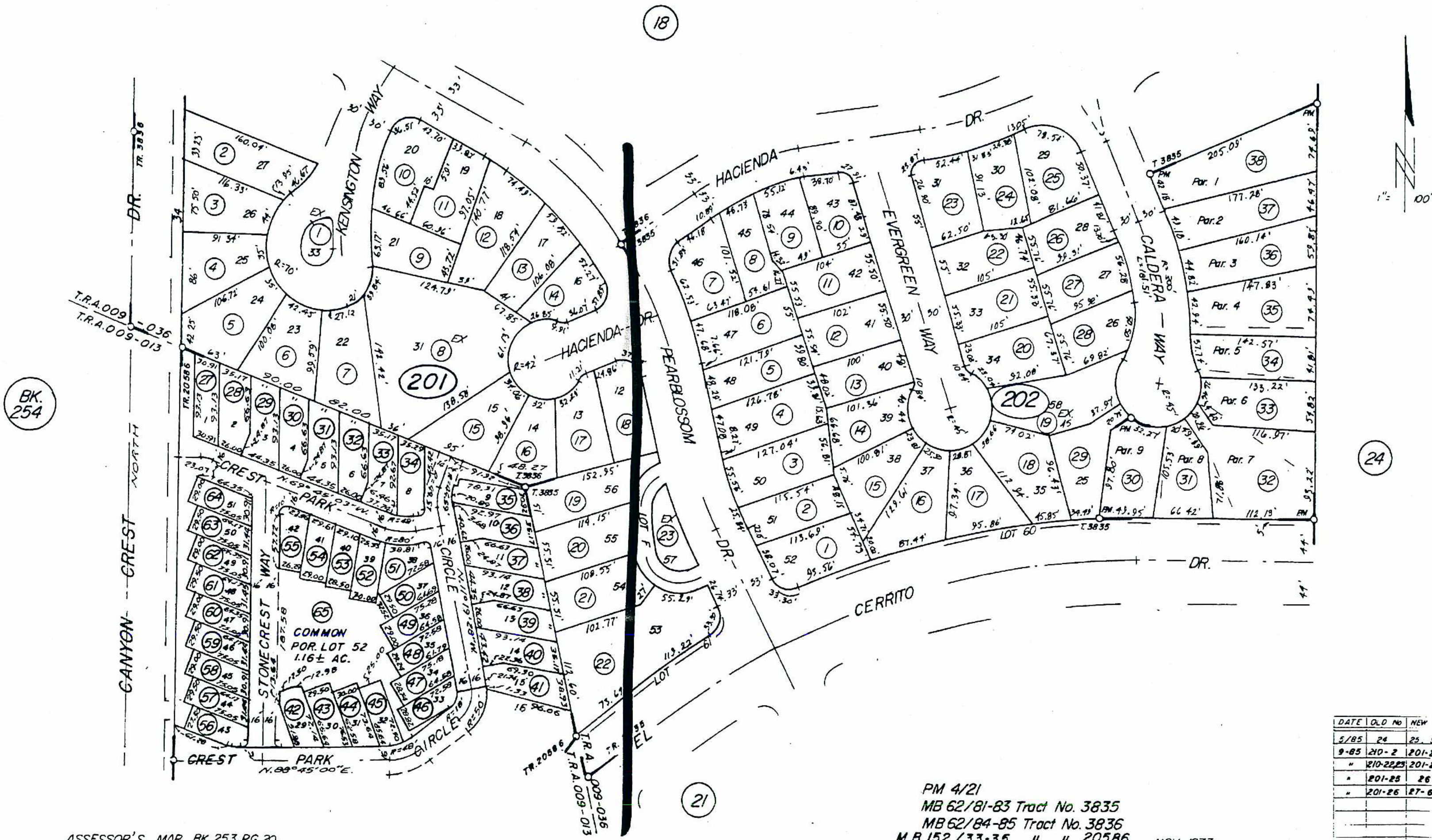

PM 4/21
MB 62/81-83 Tract No. 3835
MB 62/84-85 Tract No. 3836
M.B.152/33-35 " " 20586

NOV 1973

DATE	OLD No	NEW
5/85	24	25
9-85	210-2	201-
"	210-22,23	201-
"	201-25	26
"	201-26	27-6

ASSESSOR'S MAP BK. 253 PG 20
RIVERSIDE COUNTY, CALIF.

POR. NW1/4 SEC.32, T.2S., R.4W.

T.R.A. 009-013
009-036

253-20

DATE	OLD No	NEW
5/85	24	25, S
9-85	210-2	201-2
"	210-22,23	201-2
"	201-25	26
"	201-26	27-6

PM 4/21
MB 62/81-83 Tract No. 3835
MB 62/84-85 Tract No. 3836
M.B.152/33-35 " " 20586

NOV 1973

ASSESSOR'S MAP BK. 253 PG 20
RIVERSIDE COUNTY, CALIF.

THIS MAP IS FOR ASSESSMENT PURPOSES ONLY

POR. NW1/4 SEC. 32. T.2S., R.4W.

T.R.A. 913

12-24-5

253-21

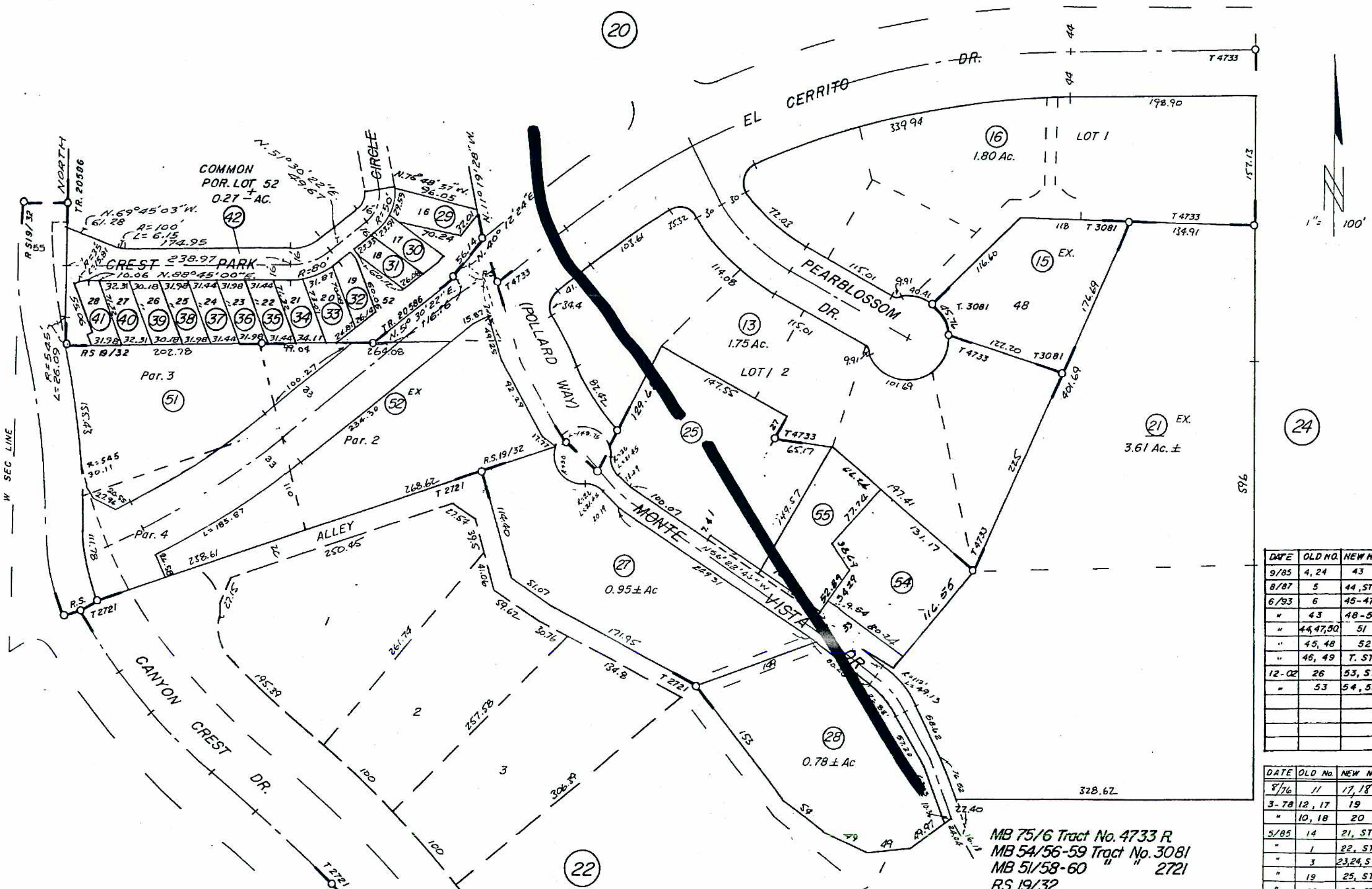

DATE	OLD NO.	NEW NO.
9/85	4, 24	43
8/87	5	44, ST.
6/93	6	45-47
"	43	48-50
"	44, 47, 50	51
"	45, 48	52
"	46, 49	T. ST.
12-02	26	53, ST
"	53	54, 55

DATE	OLD No.	NEW No.
8/76	11	17, 18
3-78	12, 17	19
"	10, 18	20
5/85	14	21, ST.
"	1	22, ST.
"	3	23, 24, ST.
"	19	25, ST.

MB 75/6 Tract No. 4733 R
MB 54/56-59 Tract No. 3081
MB 51/58-60 " " 2721
RS 19/32

T.R.A. 913

253-22

POR NW 1/4 SEC. 32 T.2S., R.4W.

1" = 100'

TR.2721

LOT D

LOT C

LOT B

LOT A

LOT F

CANYON CREST DRIVE

VIA PUEBLO

ALLEY

4.01 Ac±

2.18 Ac±

.70 Ac.±

2.78 ± Ac

Por. 1040-2

EX.

BK 254

21

23

24

ASSESSOR'S MAP BK 253 PG 22
RIVERSIDE COUNTY, CALIF.

M.B. 51/58-60 Tract No. 2721

DATE	OLD No.	NEW No.
5/85	5	8. TST

12-24-5
253-23
SHEET 1 OF 2

T.R.A. 913

POR. NW 1/4 SEC. 32, T.2 S., R.4W.

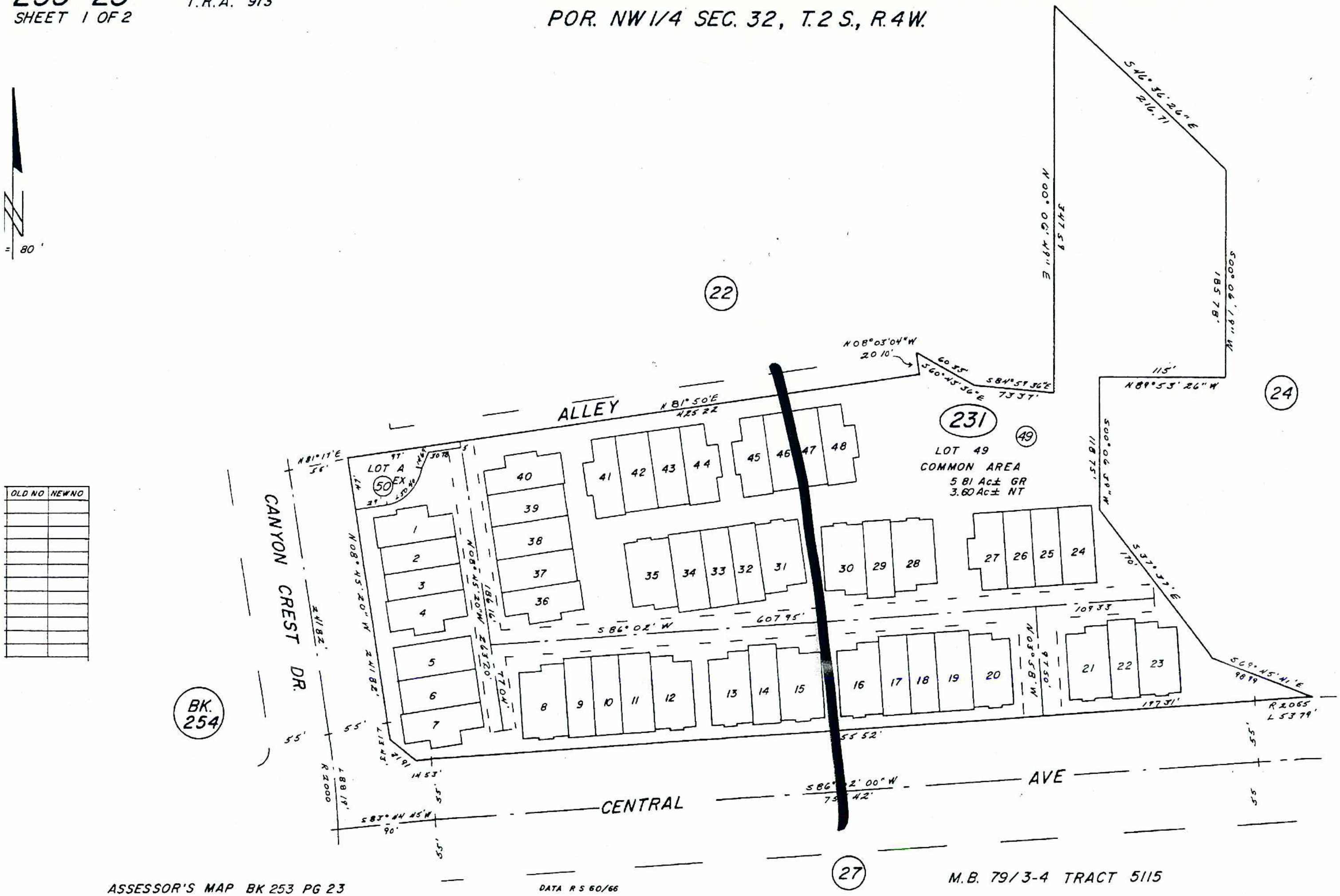

OLD NO	NEW NO

ASSESSOR'S MAP BK 253 PG 23

DATA R S 60/66

M.B. 79/3-4 TRACT 5115

THIS MAP IS FOR ASSESSMENT PURPOSES ONLY

POR. S 1/2 SEC. 32 T. 2S., R.4W.

T.R.A. 913

253-27

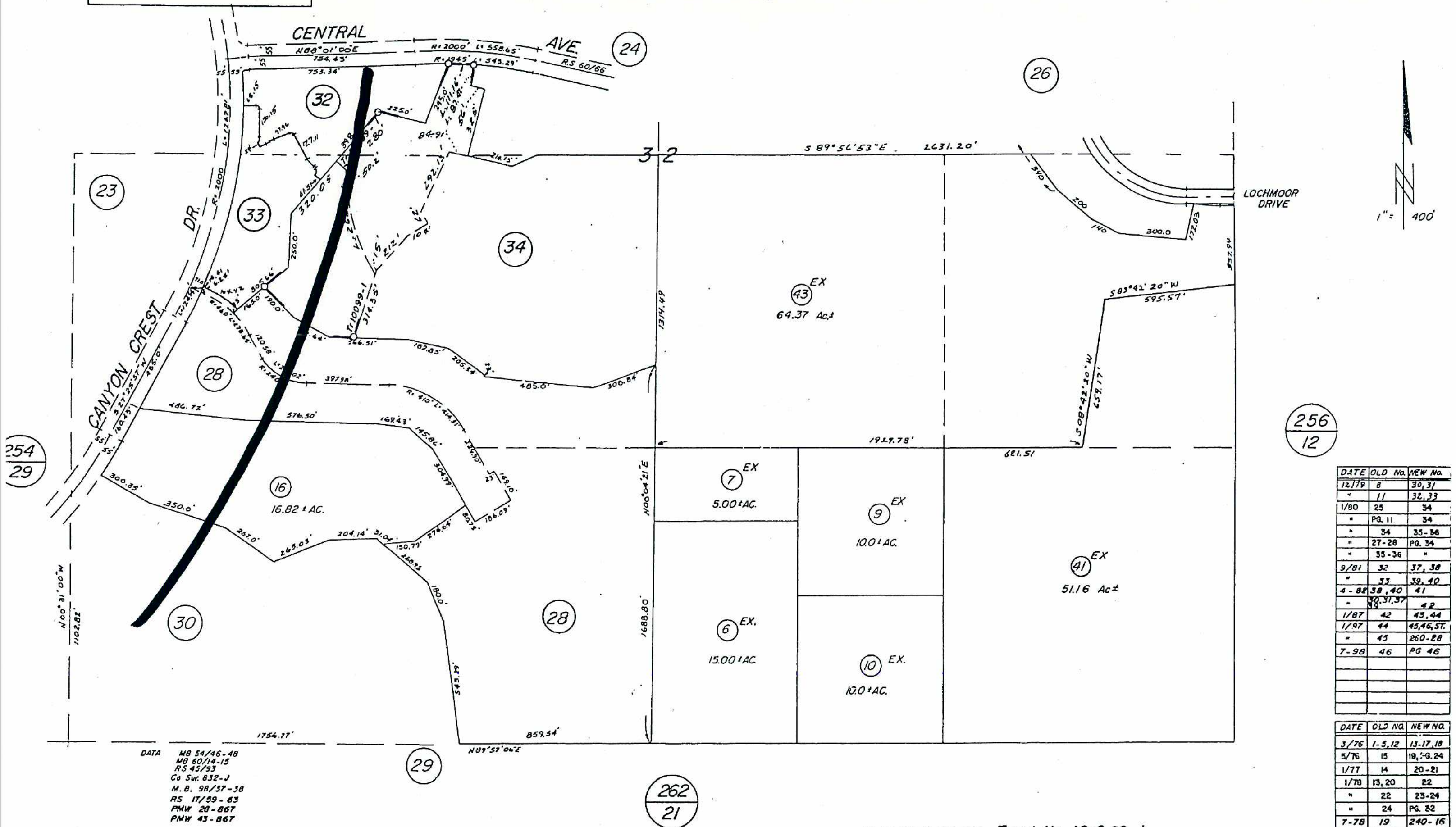

DATA
MB 54/46-48
MB 60/14-15
R.S 45/93
Co Sur. 832-J
M.B. 98/37-38
RS 17/59-63
PMW 28-867
PMW 43-867

ASSESSOR'S MAP BK. 253 PG 27
RIVERSIDE COUNTY, CALIF.

M.B. 98/37,38 Tract No. 10,099-1

AUG 04 1998

MARCH 1976

DATE	OLD No.	NEW No.
12/79	8	30,31
"	11	32,33
1/80	25	34
"	PG. 11	34
"	34	35-36
"	27-28	PG. 34
"	35-36	"
9/81	32	37,38
"	33	39,40
4-82	38,40	41
"	39,37,37	42
1/87	42	43,44
1/97	44	45,46,ST.
"	45	260-28
7-98	46	PG 46

DATE	OLD NO.	NEW NO.
3/76	1-5,12	13-17,18
5/76	15	19,[illegible]-G.24
1/77	14	20-21
1/78	13,20	22
"	22	23-24
"	24	PG. 32
7-78	19	240-16
"	240-16	25,26
"	26	27,28
8-79	21,17,18	29
"	29	Tr 9565
10-79	23	PG 33-01

12-24-9

253-28

SHEET 1 OF 4

T.R.A. 913

POR. S. W 1/4 SEC. 32, T.2 S. R.4 W.

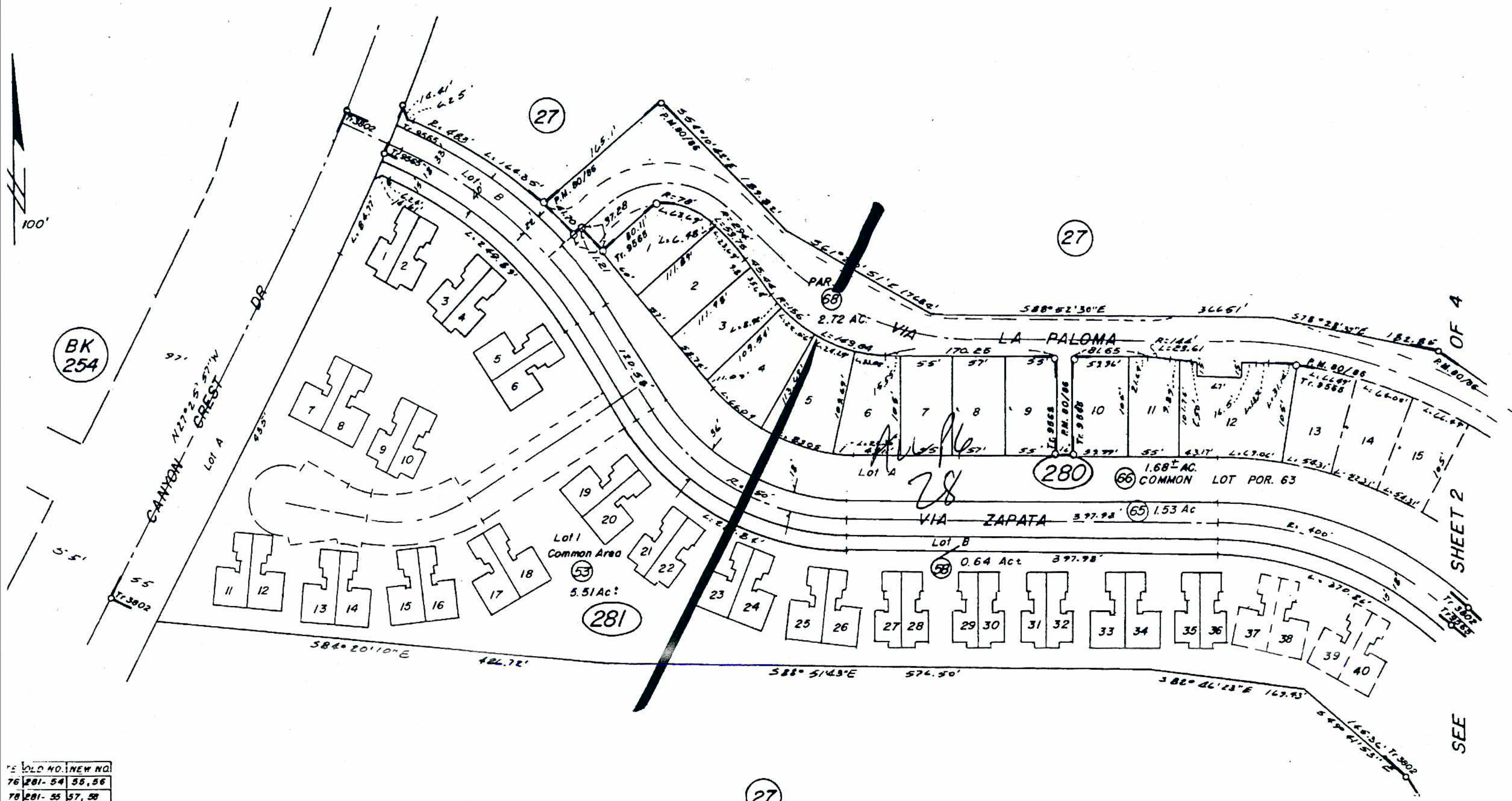

DATE	OLD NO.	NEW NO.
76	281-54	55, 56
78	281-55	57, 58
79	281-56,58	270-29
80	281-63	64, 65
80	280-64	66-67
	280-67	68-70

P.M. 80/86-88 Parcel Map 16139
M.B.60/14-15 Tract No.3802 (C.M.B.1/61-67)
M.B.105/30-33 Tract No. 9565

ASSESSOR'S MAP BK 253 PG 28

T.R.A. 913

253-30

POR. SW1/4 SEC.32 T.2S., R.4 W.

T.R.A. 913

253-31

POR. SE 1/4 SEC. 31, POR. SW 1/4, SEC. 32, T.2S., R.4W.

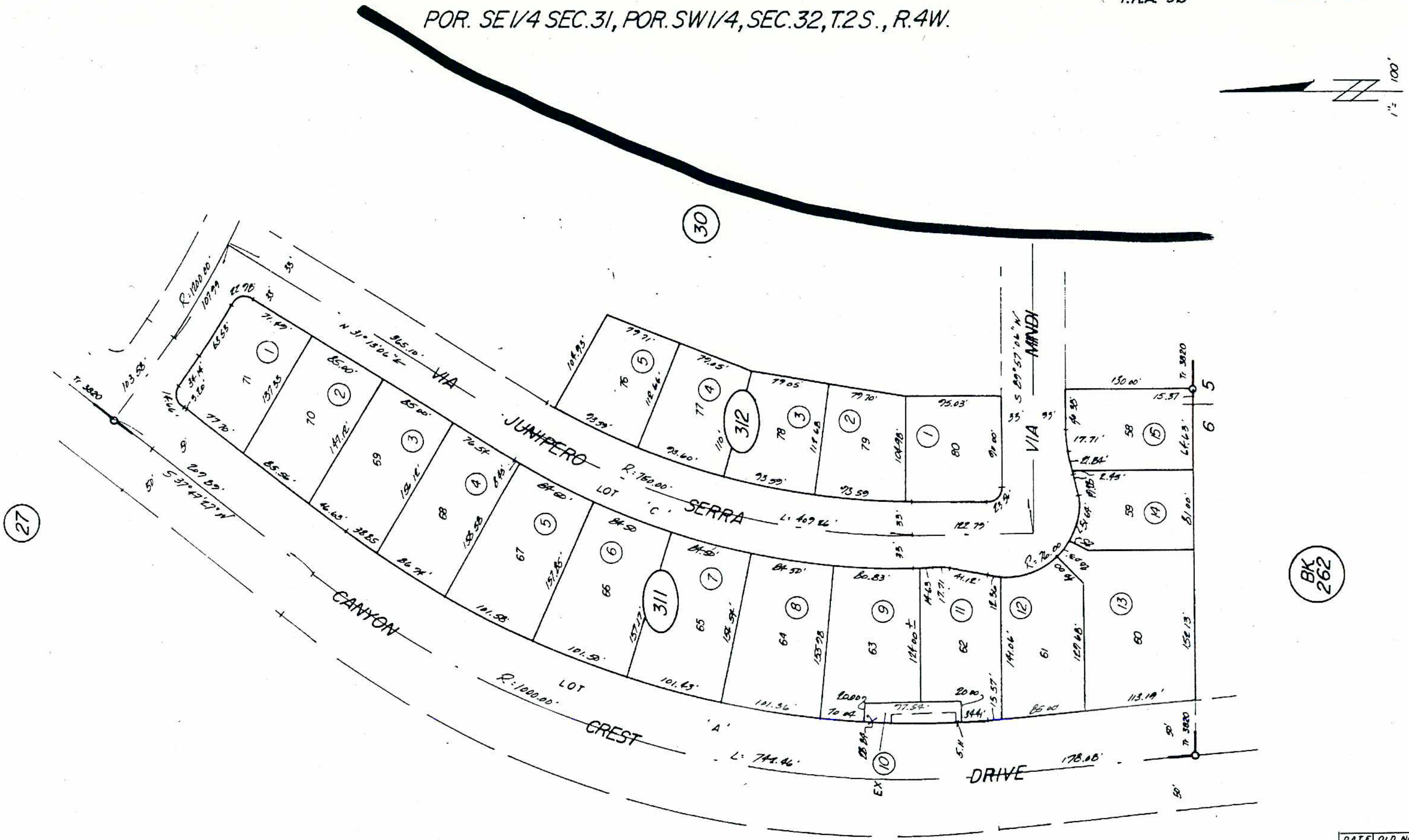

MB 63/36-37 Tract No. 3820

DATE	OLD No	NEW

T.R.A. 913

253-32

SHEET 1 of 2

POR. S 1/2 SEC. 32 T.2S. R.4W.

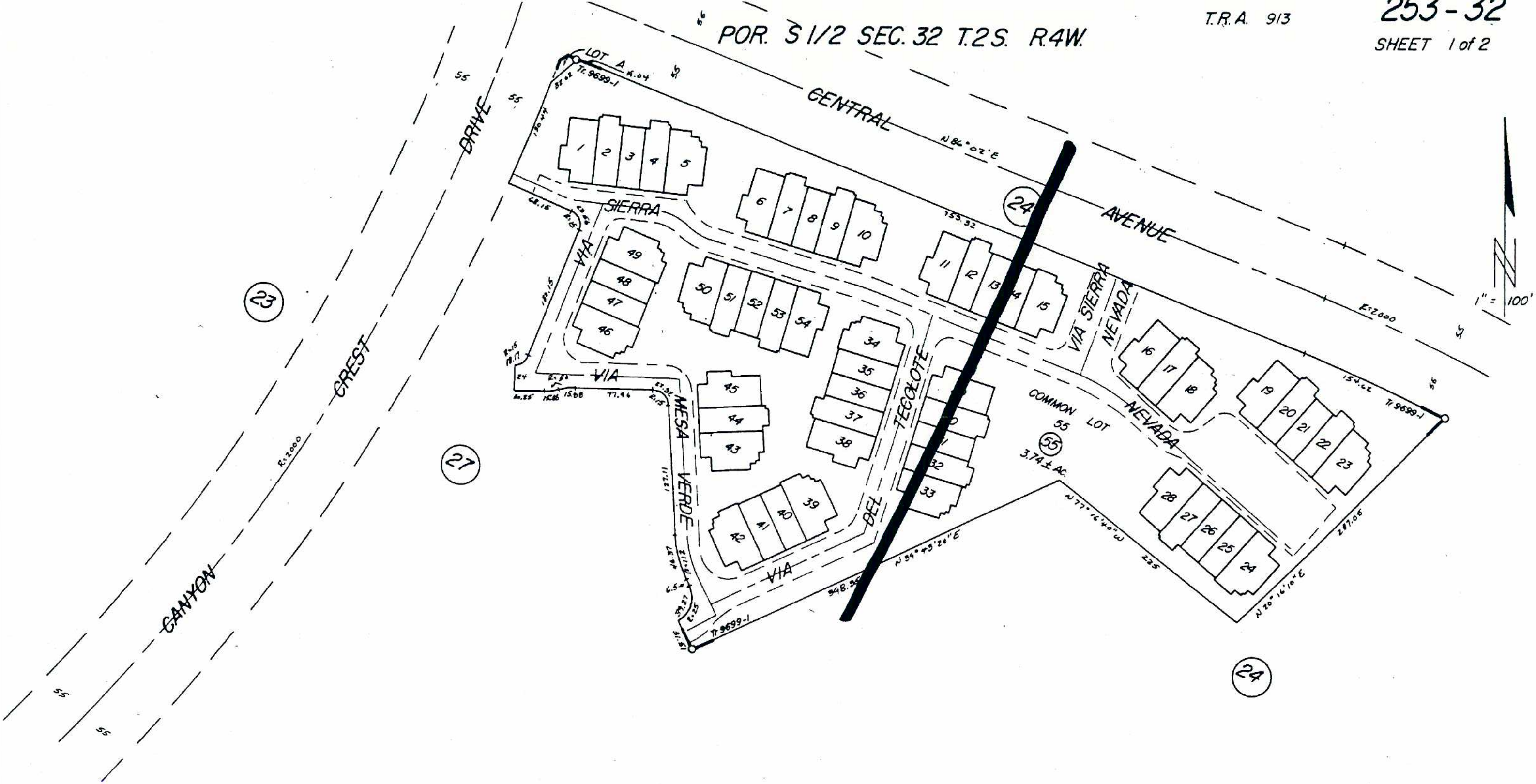

M.B. 93/76-79 Tract No. 9699-1

DATE	OLD NO.	NEW N

253-27

253-33

SHEET 1 OF 2

TRA 913

POR S1/2 SEC 32 T2S, R4W

1" = 100'

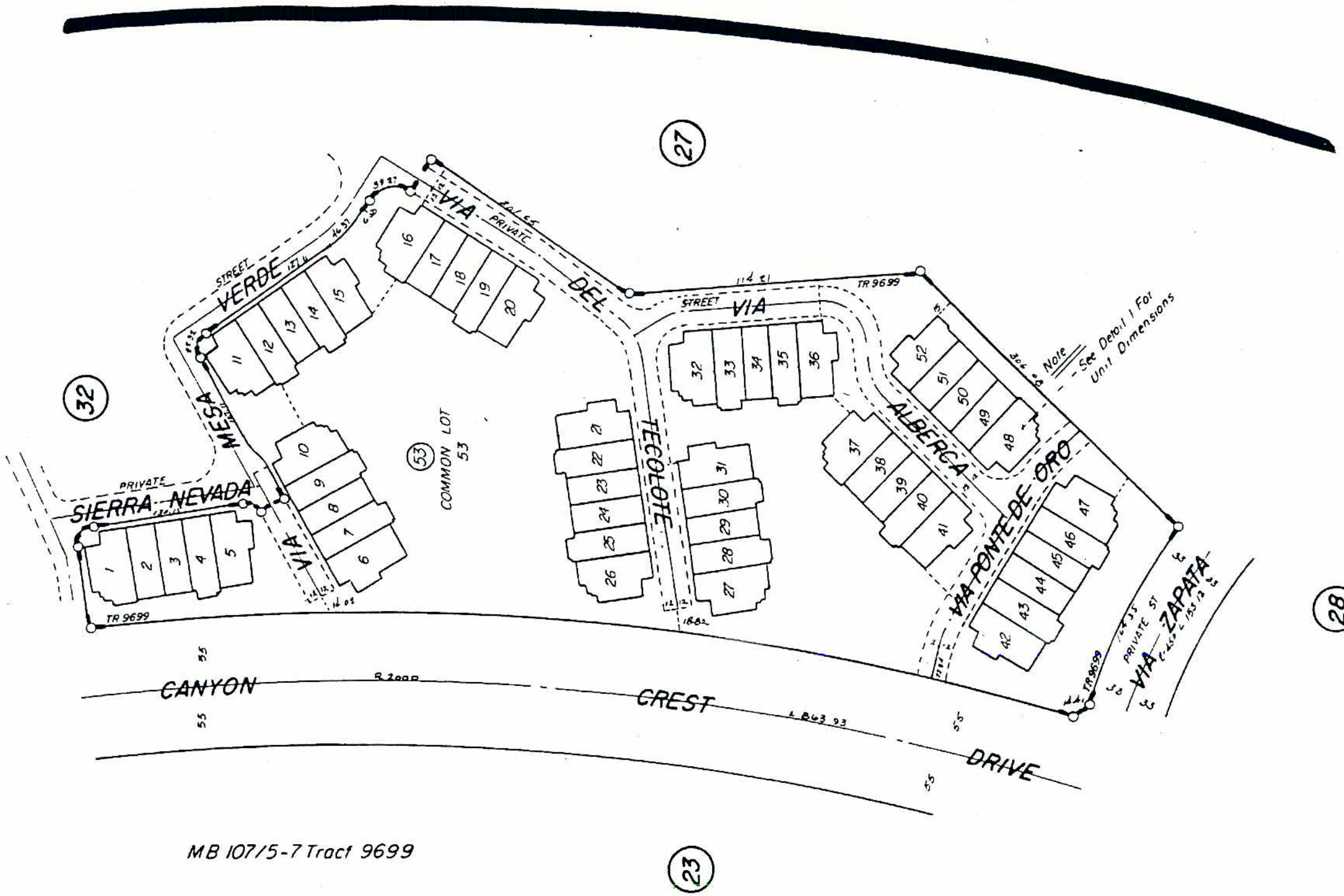

OLD NO	NEW NO

MB 107/5-7 Tract 9699

THIS MAP WAS PREPARED FOR ASSESSMENT PURPOSES ONLY. NO LIABILITY IS ASSUMED FOR THE ACCURACY OF THE DATA SHOWN. ASSESSOR'S PARCEL MAY NOT COMPLY WITH LOCAL LOT-SPLIT OR BUILDING SITE ORDINANCES.

SEC.32 T.2S.,R.4W
CITY OF RIVERSIDE

T.R.A. 009-013

253-33
253-27

1" = 100'
ANGLE = 90

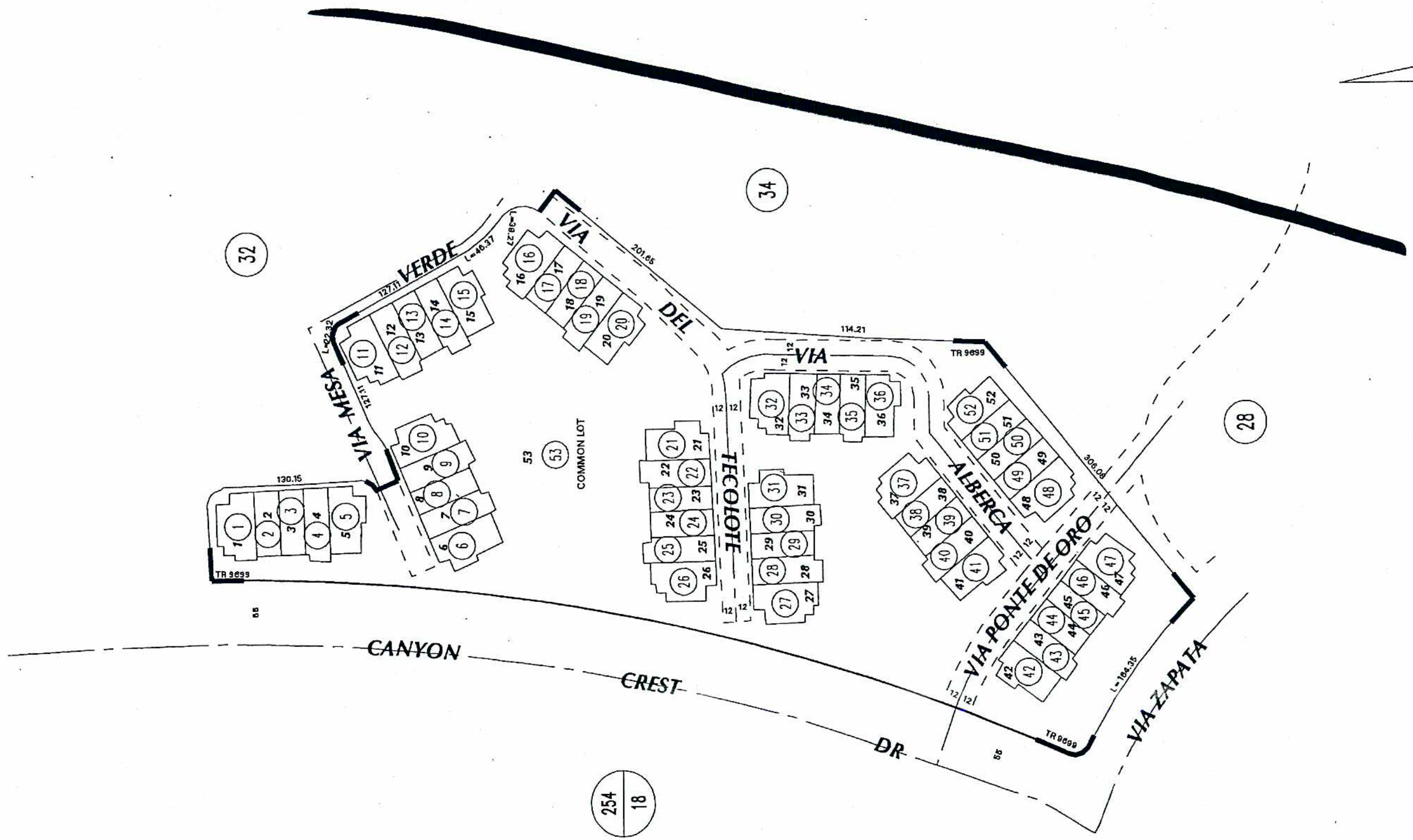

253-24, 253-27

T.R.A. 913

253-34

SHEET 1 of 3

POR. W1/2 SEC 32 T.2S. R.4W.

1" = 200'

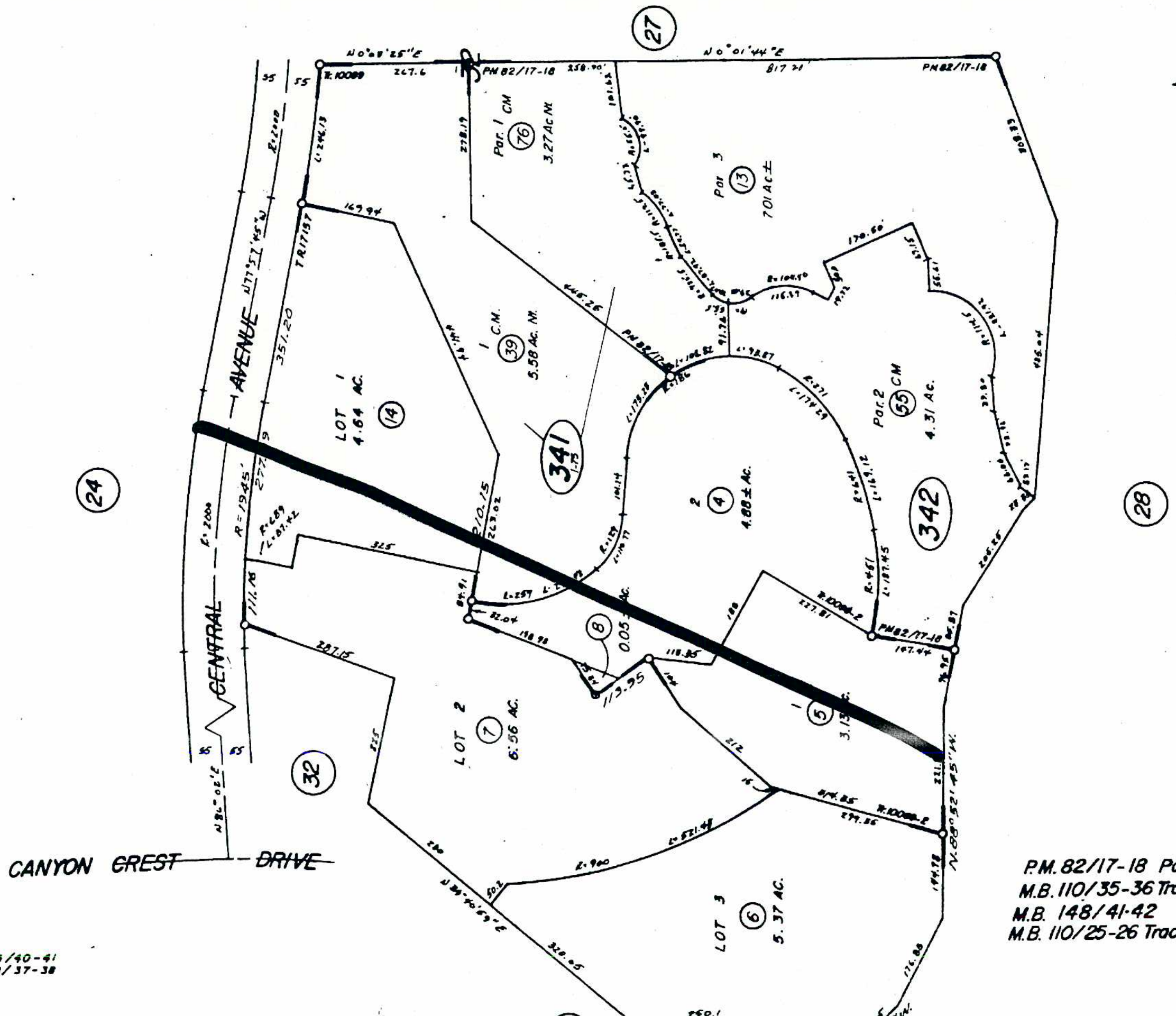

(C.M.4/11-21 199033 I

P.M. 82/17-18 Parcel Map 16034 (C.M 33/25-34)
M.B. 110/35-36 Tract No 10099 (C.M. 31/11-20)
M.B. 148/41-42 TR. NO. 17157
M.B. 110/25-26 Tract No. 10099-2

DATA: M.B. 85/40-41
M.B. 98/37-38

DATE	OLD NO.	NEW N
9/80	2	9,10
"	3	11,12
4/81	10,12	13
6/81	1	341-1-
9/81	9	341-40

POR. SEC. 31 & 32, T. 2 S., R. 4 W.

MAP INDEX

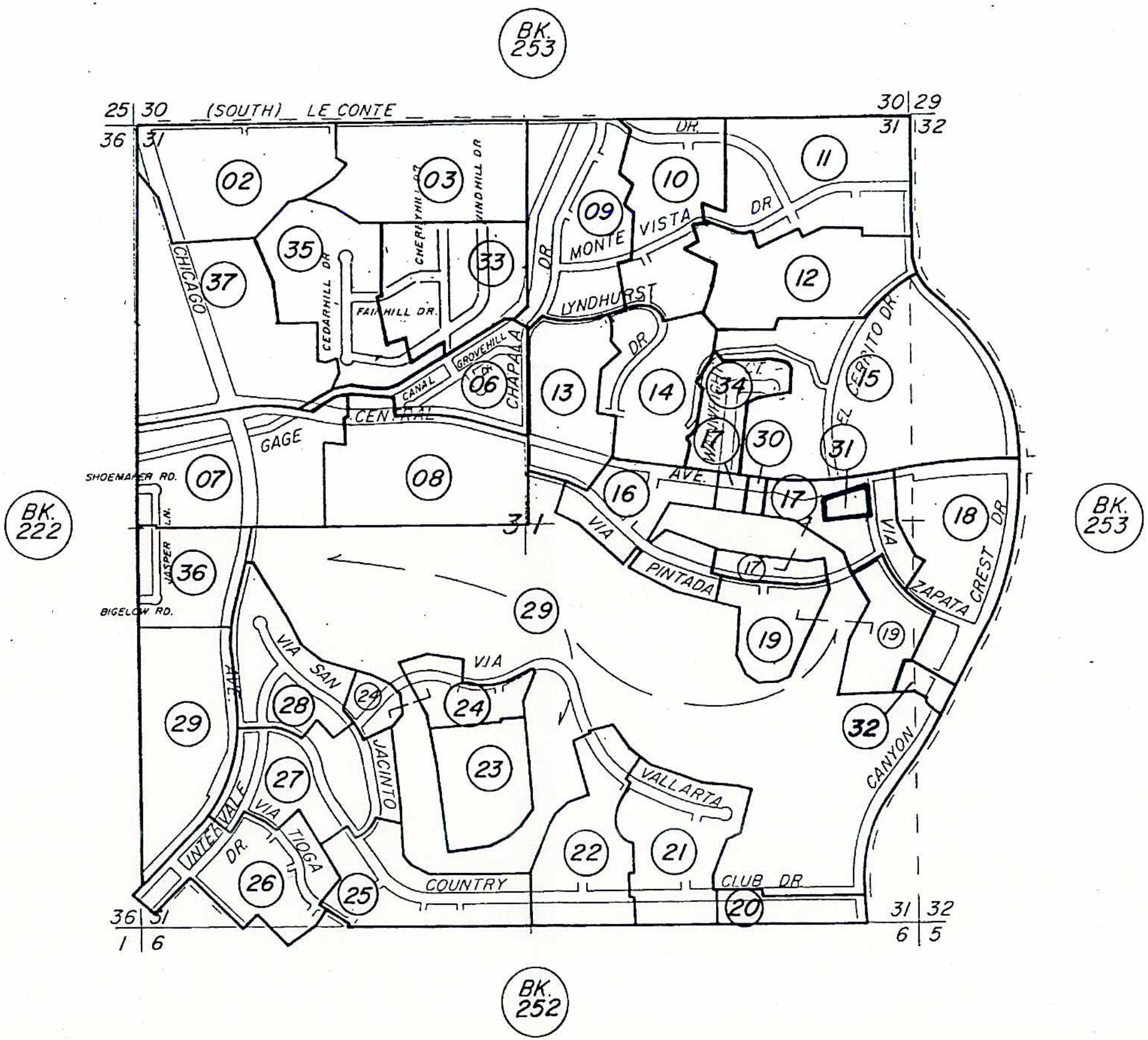

1" = 800'

OLD Pg.	NEW PAGE
4	33, 35, 37
5	37

MAP INDEX
BOOK 254
ASSESSOR'S MAP
RIVERSIDE COUNTY, CALIF.

MAP INDEX

APR 0 5 2001

ASSESSMENT PURPOSES ONLY

POR. NE1/4 SEC.31, T.2S, R.4W.

T.R.A. 909

254-11

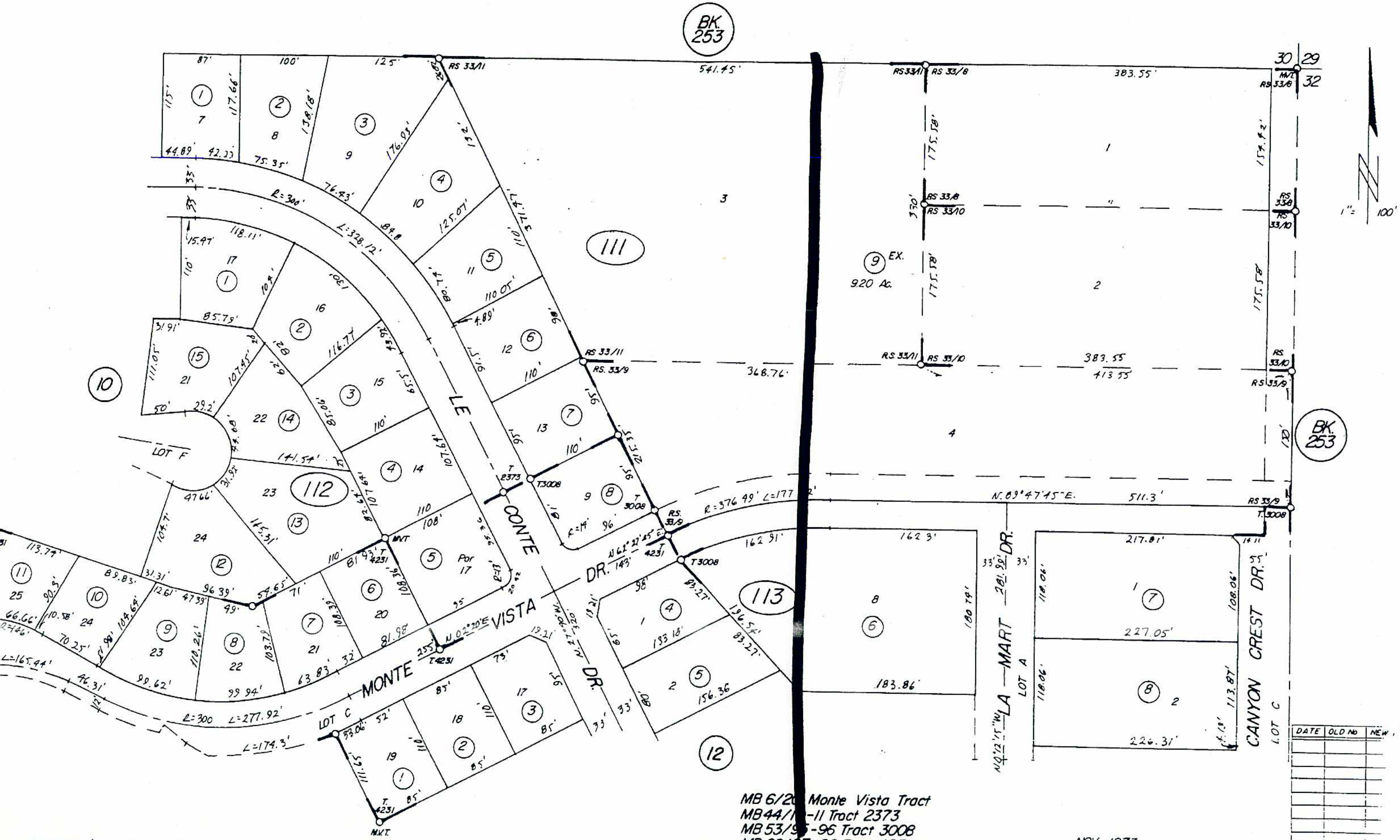

ASSESSOR'S MAP BK. 254 PG 11
RIVERSIDE COUNTY, CALIF.

NOV 1973

THIS MAP IS FOR ASSESSMENT PURPOSES ONLY

POR. NE1/4 SEC. 31 T.2S.R.4W.

T.R.A. 909

12-23-1

254-12

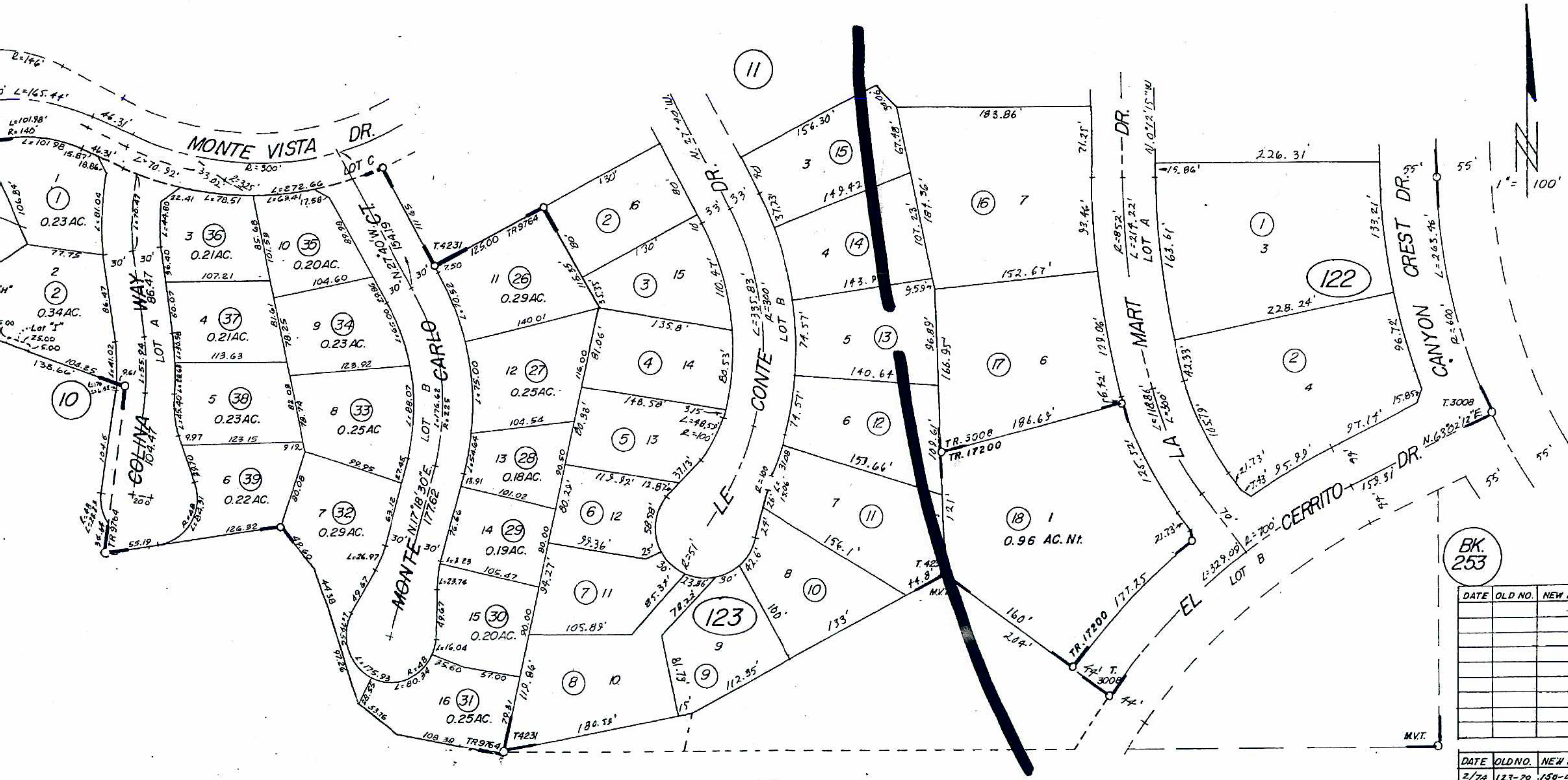

M.B. 121/85-86 TR.17200
M.B.6/20 Monte Vista Tract
M.B. 53/95-96 Tract No. 3008
M.B. 69/87-88 " " 4231

DATA PM 24/58

OCT 0 1 2004

DATE	OLD NO.	NEW NO.

DATE	OLD NO.	NEW NO.
2/74	123-20	150-016
6/76	123-1	20
7/76	104-11, 150-01	21
"	123-20	"
7/76	123-21	123-22, 23
05/80	142-021, 123-022	123-024
05/80	104-012, 013	
	123-022	123-024
6/80	123-19	150-58

THIS MAP IS FOR ASSESSMENT PURPOSES ONLY

PR 1 3 2005

12-23-2, 24-5

254-15

T.R.A. 009-009
009-013

POR. NE 1/4 SEC. 31, & POR. NW 1/4 SEC. 32 T. 2 S. R. 4 W.

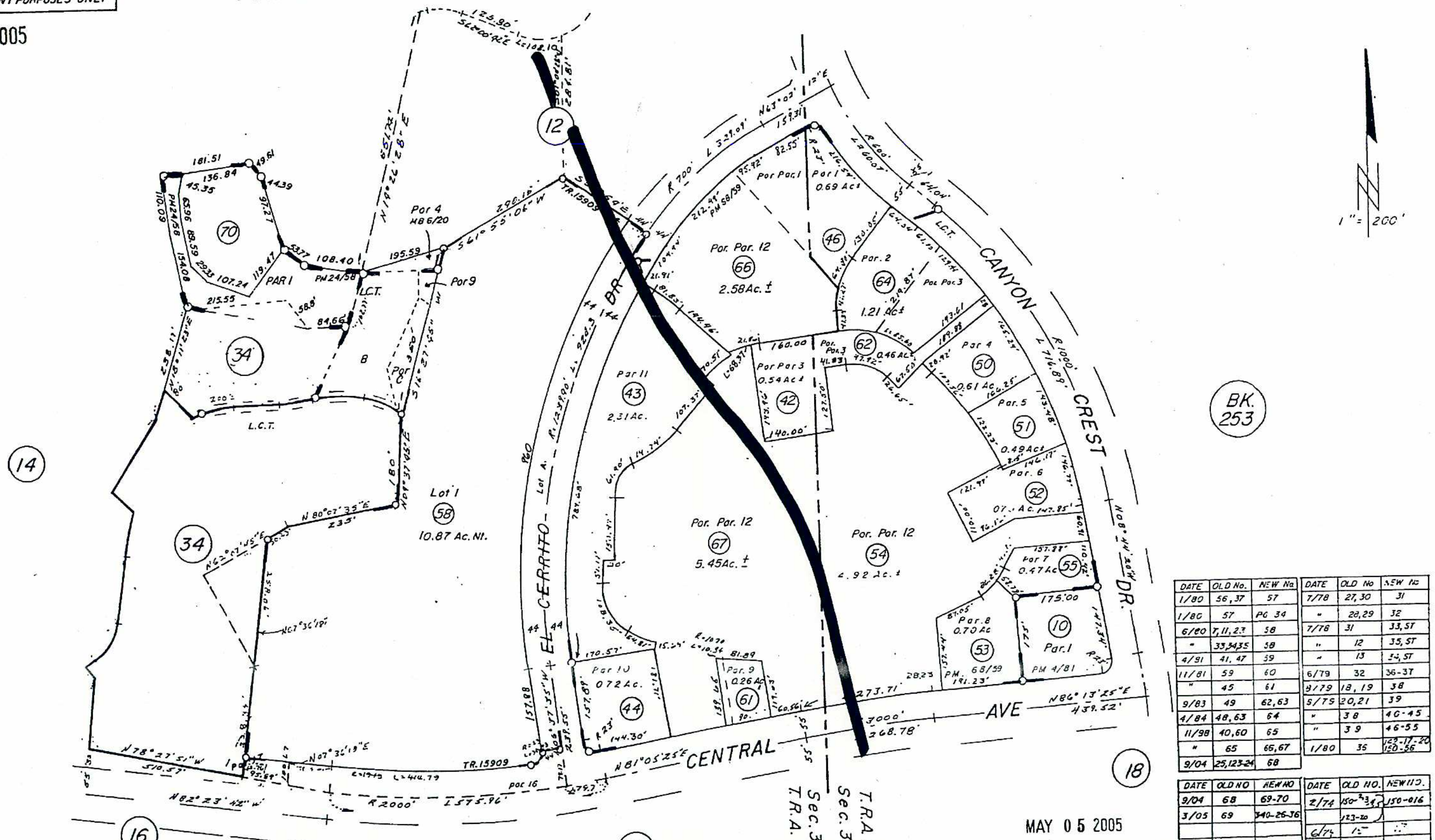

DATE	OLD No.	NEW No.
1/80	56, 37	57
1/80	57	PG 34
6/80	7, 11, 23	58
"	33, 34, 35	58
4/91	41, 47	59
11/81	59	60
"	45	61
9/83	49	62, 63
4/84	48, 63	64
11/98	40, 60	65
"	65	66, 67
9/04	25, 123-24	68

DATE	OLD No	NEW No
7/78	27, 30	31
"	28, 29	32
7/78	31	33, ST
"	12	35, ST
"	13	34, ST
6/79	32	36-37
9/79	18, 19	38
9/79	20, 21	39
"	38	40-45
"	39	46-55
1/80	35	123-17-20 150-56

DATE	OLD NO	NEW NO
9/04	68	69-70
3/05	69	340-26-36

DATE	OLD NO.	NEW NO.
2/74	150-33 34	150-016
	123-10	
6/74	12	
6/74	08	18, 19
"	09	20, 21
7/76	1	123-21
11/76	150-17 142-15	150-22
1-77	16	25
"	6	23

MAY 0 5 2005

DATA DEEDS 112471 11/56, 25153 3/70
114208 8/72, 23131, 3/69
200022 12-76, 2172 1-77
RS 54/27, 57/77
M B 54/45-49

P.M 68/59-61 Parcel Map 11,510
P. M. 4/81
M.B. 9/31-32 La Colina Tract

MB 6/20 Monte Vista Tract

THIS MAP IS FOR ASSESSMENT PURPOSES ONLY

POR. W1/2 SEC. 32, & POR. E 1/2 SEC. 31 T.2S.R.4W.

T.R.A. 909, 913

254-18

BK. 253

1" = 100'

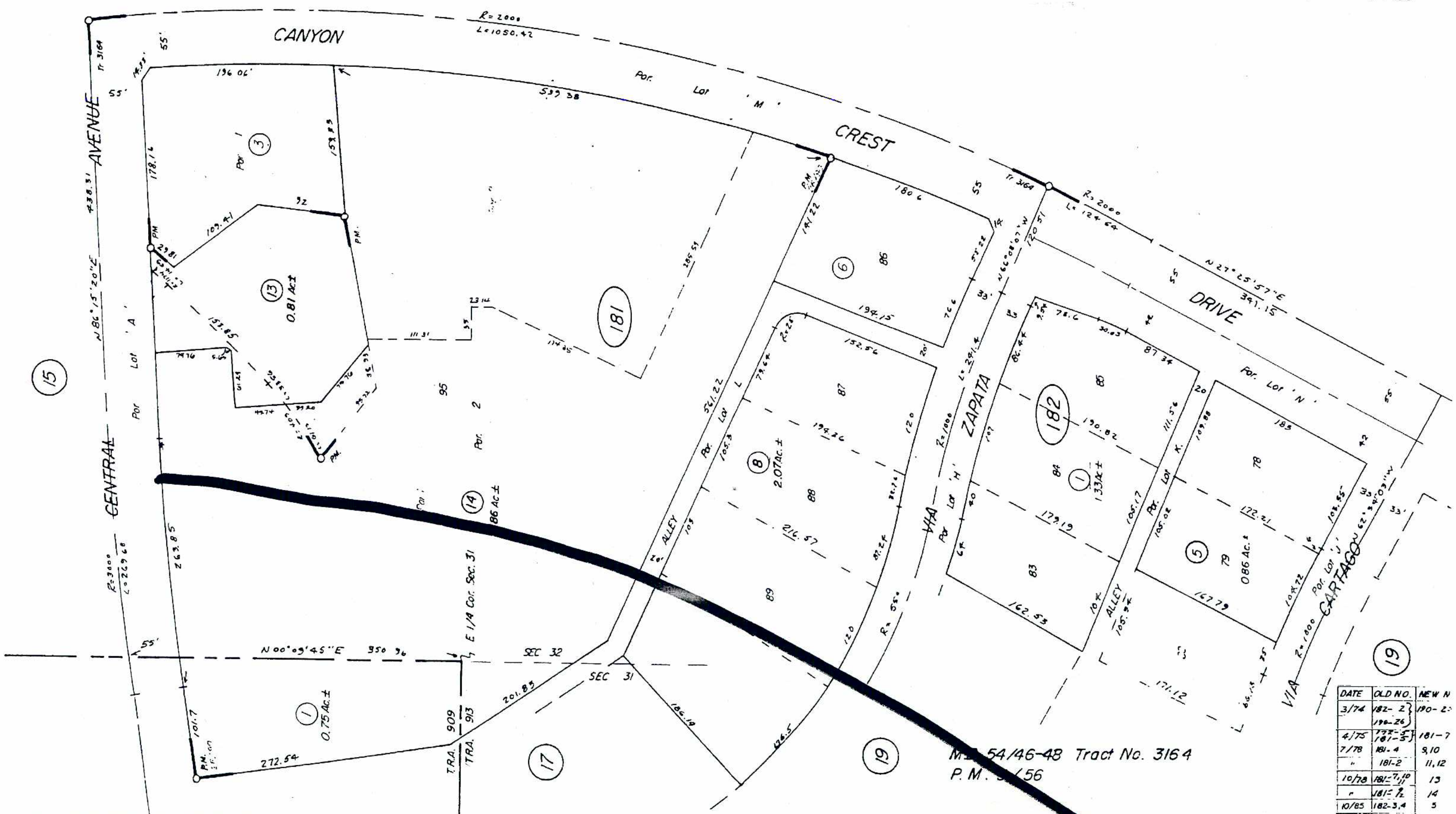

DATE	OLD NO.	NEW N
3/74	182-2, 190-26	190-2
4/75	182-5, 181-5	181-7
7/78	181-4	9,10
"	181-2	11,12
10/78	181-7,10,11	13
"	181-7,12	14
10/85	182-3,4	5

THIS MAP IS FOR ASSESSMENT PURPOSES ONLY

POR. SE 1/4 SEC. 31, & POR. SW 1/4 SEC. 32, T.2S.R.4W.

T.R.A. 913

254-19

Sheet 1 of 2

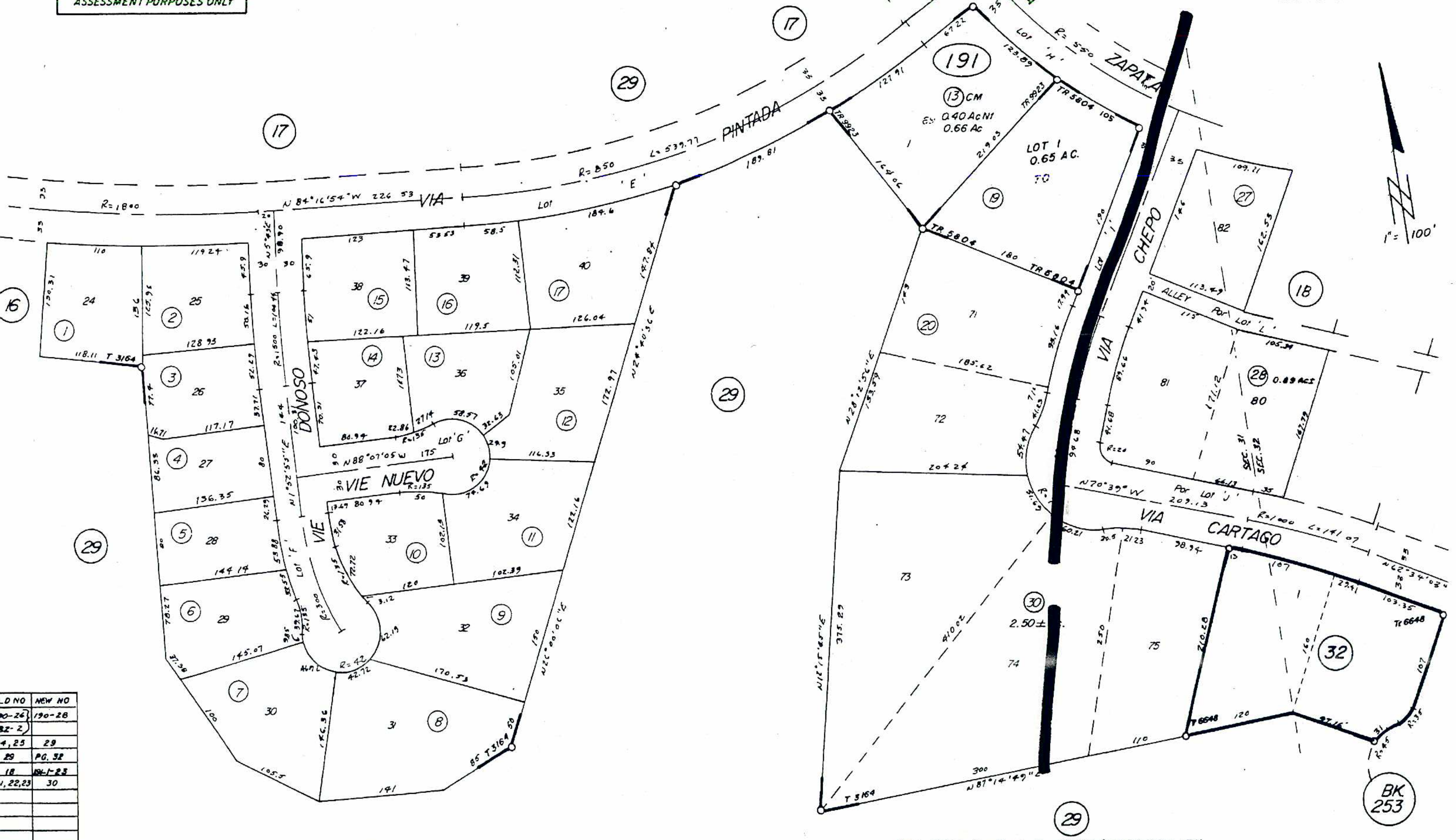

OLD NO	NEW NO
190-26	190-28
32-2	
4, 25	29
29	PG. 32
18	191-1-23
1, 22, 23	30

ASSESSOR'S MAP BK. 254 PG. 19
RIVERSIDE COUNTY, CALIF.

M.B. 95/1-2 Tract No. 9923 (CM 21/124-131)
M.B. 54/46-48 Tract No. 3164.
M.B. 80/48 Tract No. 5804
M.B. 85/30-31 Tract No. 6648

THIS MAP IS FOR ASSESSMENT PURPOSES ONLY

POR. SE 1/4 SEC. 31 T.2S. R.4W

T.R.A. 913

254-20

1" = 100'

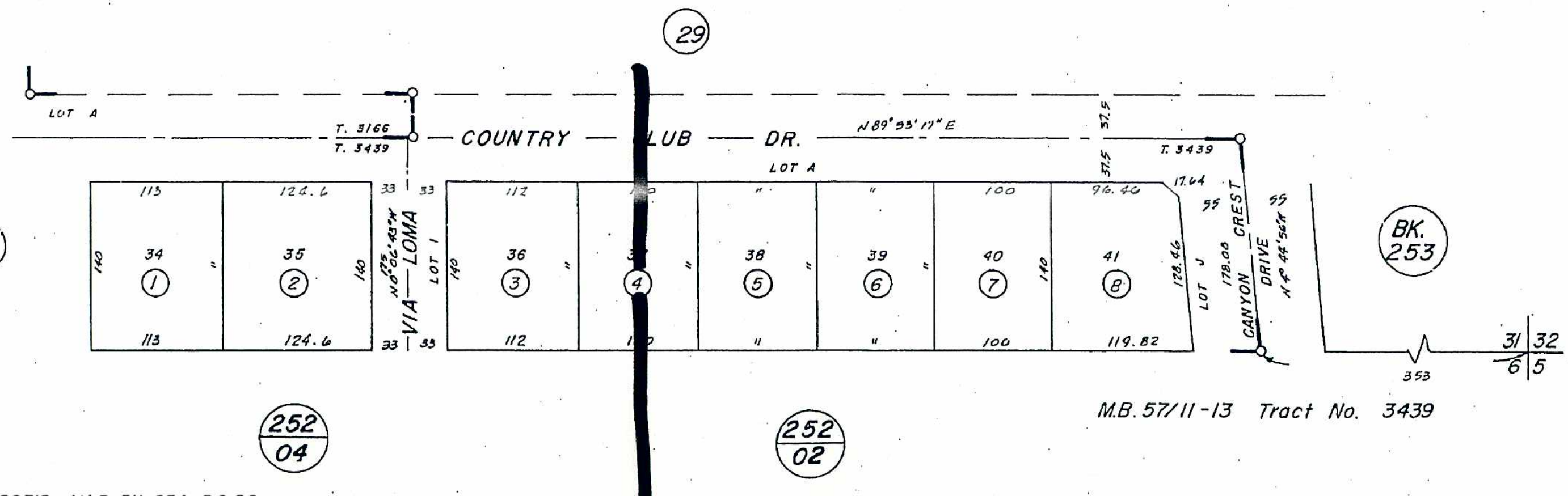

OCT 3 1 1995

DATE	OLD NO.	NEW NO.

THIS MAP IS FOR ASSESSMENT PURPOSES ONLY

POR. SEC. 31, T.2S., R.4W.

T.R.A. 909, 913

12-22-2,-3, 12-23-3,-4

254-29

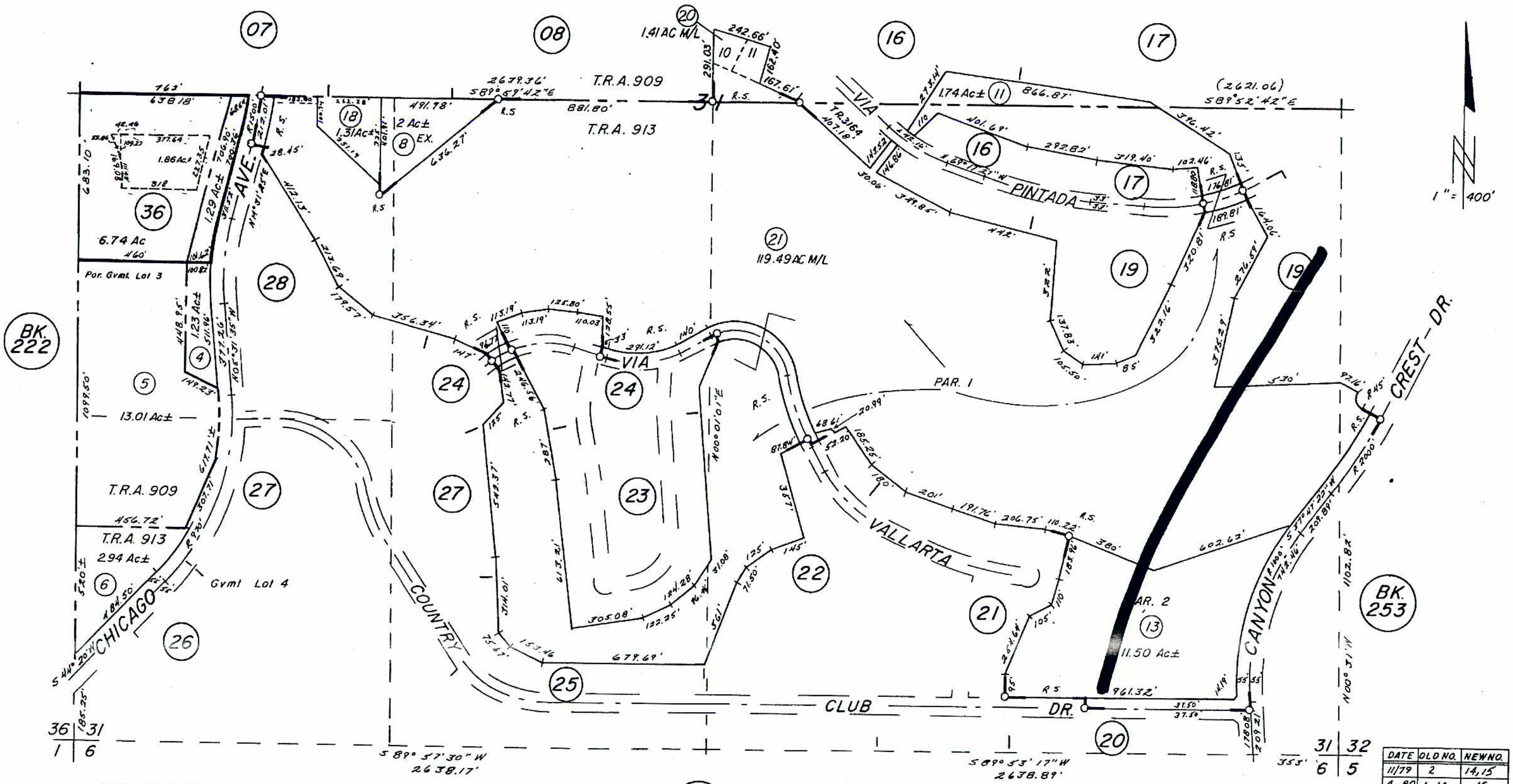

DATE	OLD NO.	NEW NO.
11/79	2	14,15
4-80	1,14	16
4/80	9	17,18
12/84	15	362-1,ST.
"	3	362(3,4)
"	16,070-1	19
"	19	361(1-5)
"	"	362(2,5-7)
3/01	10,163-1	20
"	7,12,17	21

ASSESSOR'S MAP BK. 254 PG. 29
RIVERSIDE COUNTY CALIF.

T.R.A. 913

POR. SE 1/4 SEC. 31 & POR. SW 1/4 SEC.32, T.2S.,R.4W.

THIS MAP IS FOR ASSESSMENT PURPOSES ONLY

50'

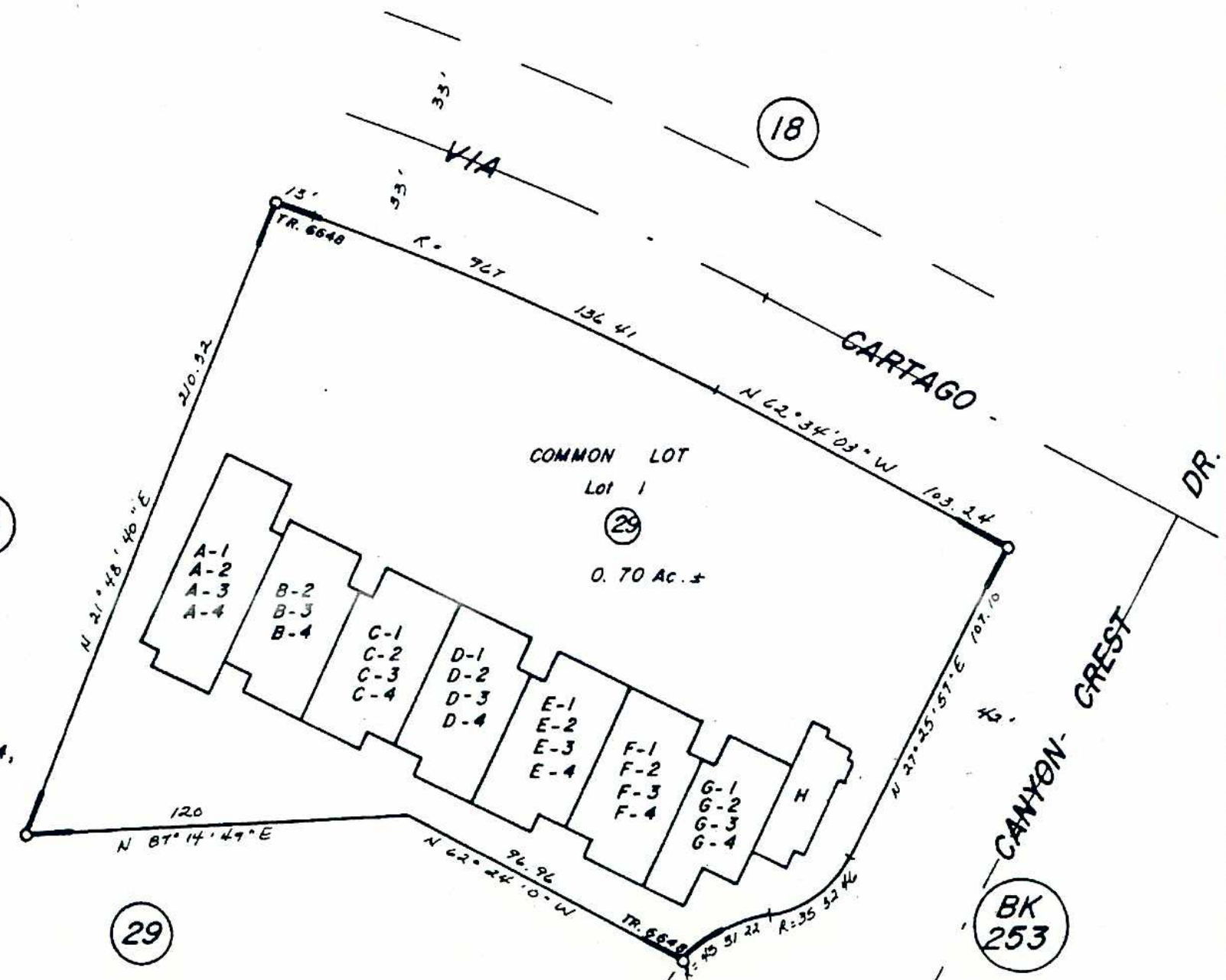

Note: UNITS A-1 thru A-4, B-2 thru B-4, C-1 thru C-4, D-1 thru D-4, E-1 thru E-4, F-1 thru F-4, G-1 thru G-4 & H HAVE AN UNDIVIDED 1/28 INTEREST IN COMMON LOT 1 Tr. 6648.

LD NO	NEW NO.

M.B. 85/30-31 Tract 6648 (C.M.B. 16/107-111)

SEC.6 T.3S.,R.4W
CITY OF RIVERSIDE

252

MAP INDEX 1 OF 1

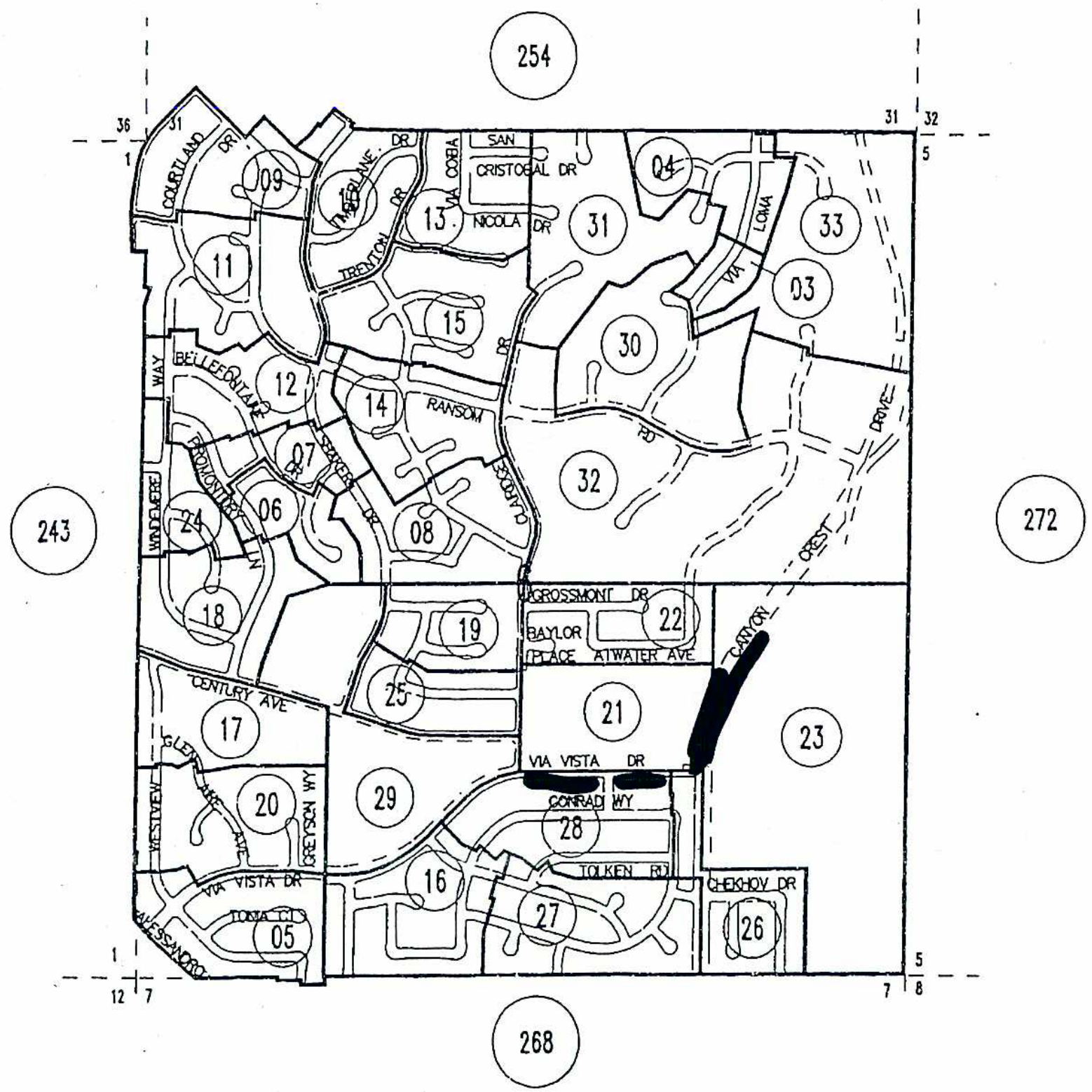

1" = 1000'
ANGLE = 0

REVISIONS

THIS MAP IS FOR ASSESSMENT PURPOSES ONLY

POR. NE. 1/4 SEC. 6 T.3S., R.4W.

T.R.A. 009 - 013 252-04

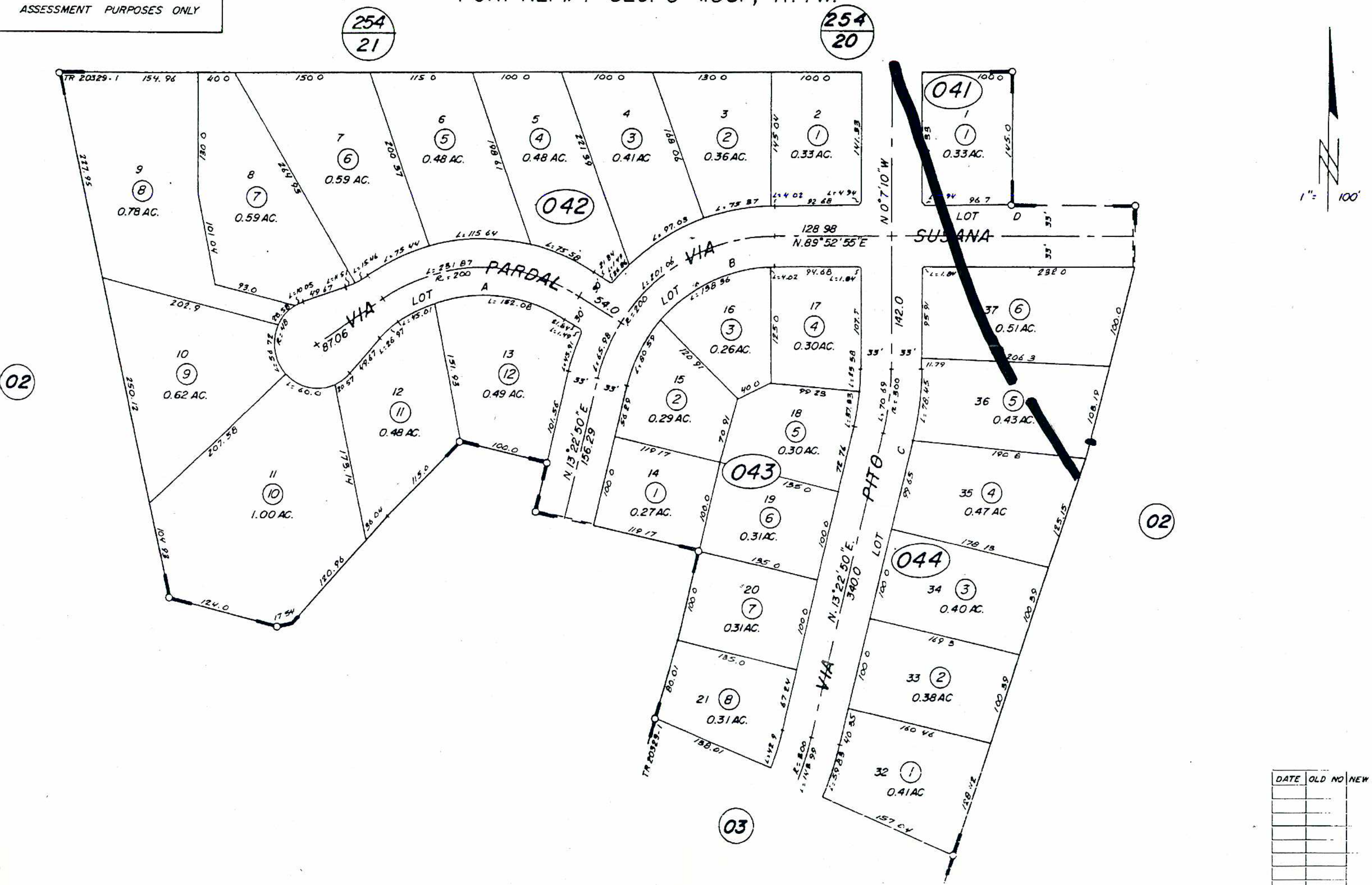

DATE	OLD NO	NEW NO

THIS MAP WAS PREPARED FOR ASSESSMENT PURPOSES ONLY. NO LIABILITY IS ASSUMED FOR THE ACCURACY OF THE DATA SHOWN. ASSESSOR'S PARCEL MAY NOT COMPLY WITH LOCAL LOT-SPLIT OR BUILDING SITE ORDINANCES.

POR.SE 6 T.3S.,R.4W
CITY OF RIVERSIDE

T.R.A. 009-013

252-21
262-17

1" ANGLE = 180'

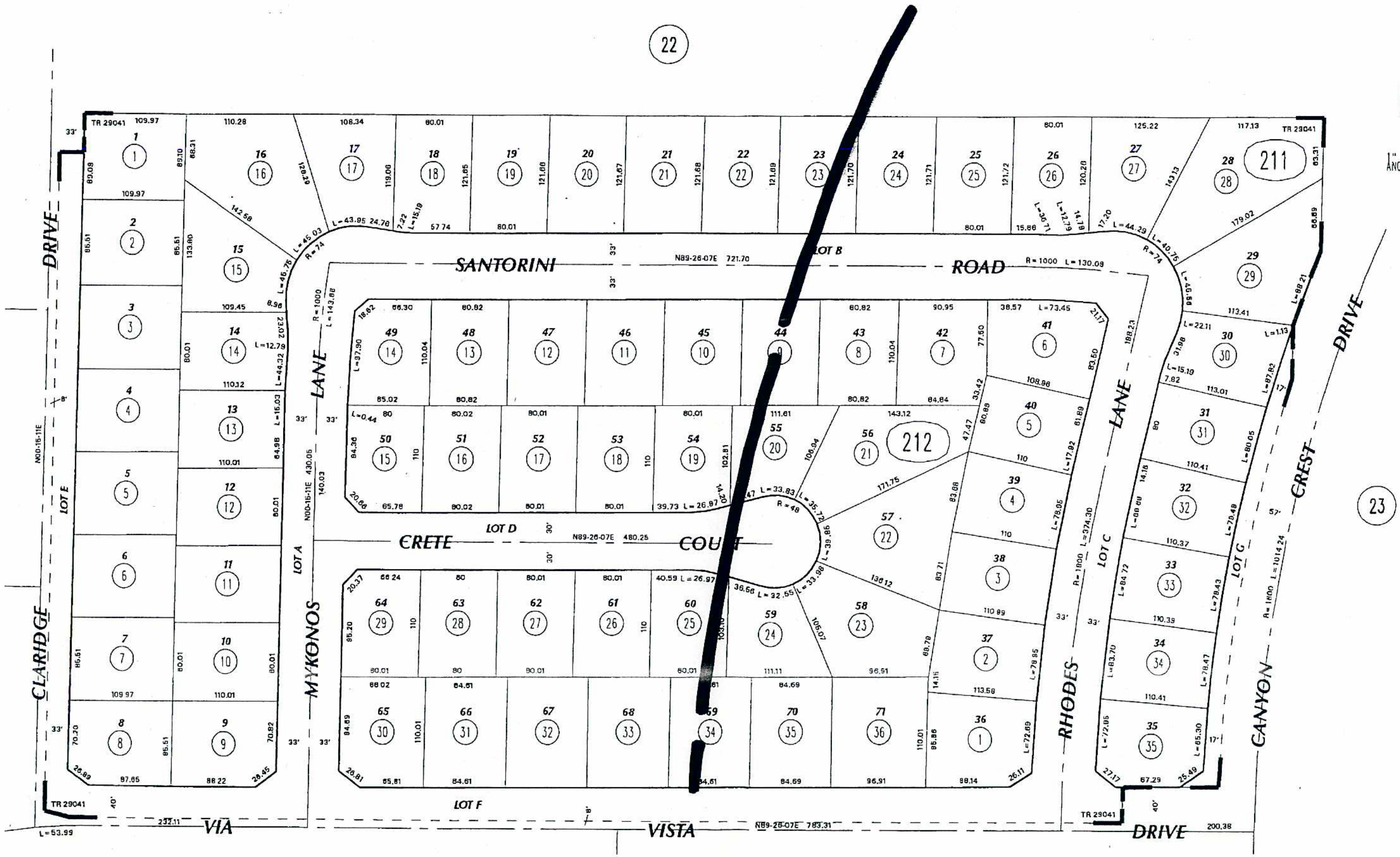

DATA: MB 5/163

SEP 2000

DATE	OLD NUMBER	NEW NUMBER

THIS MAP IS FOR ASSESSMENT PURPOSES ONLY

POR. S.E. 1/4 SEC. 6, T.3S. R.4W.

T.R.A. 913

262-16

252-22

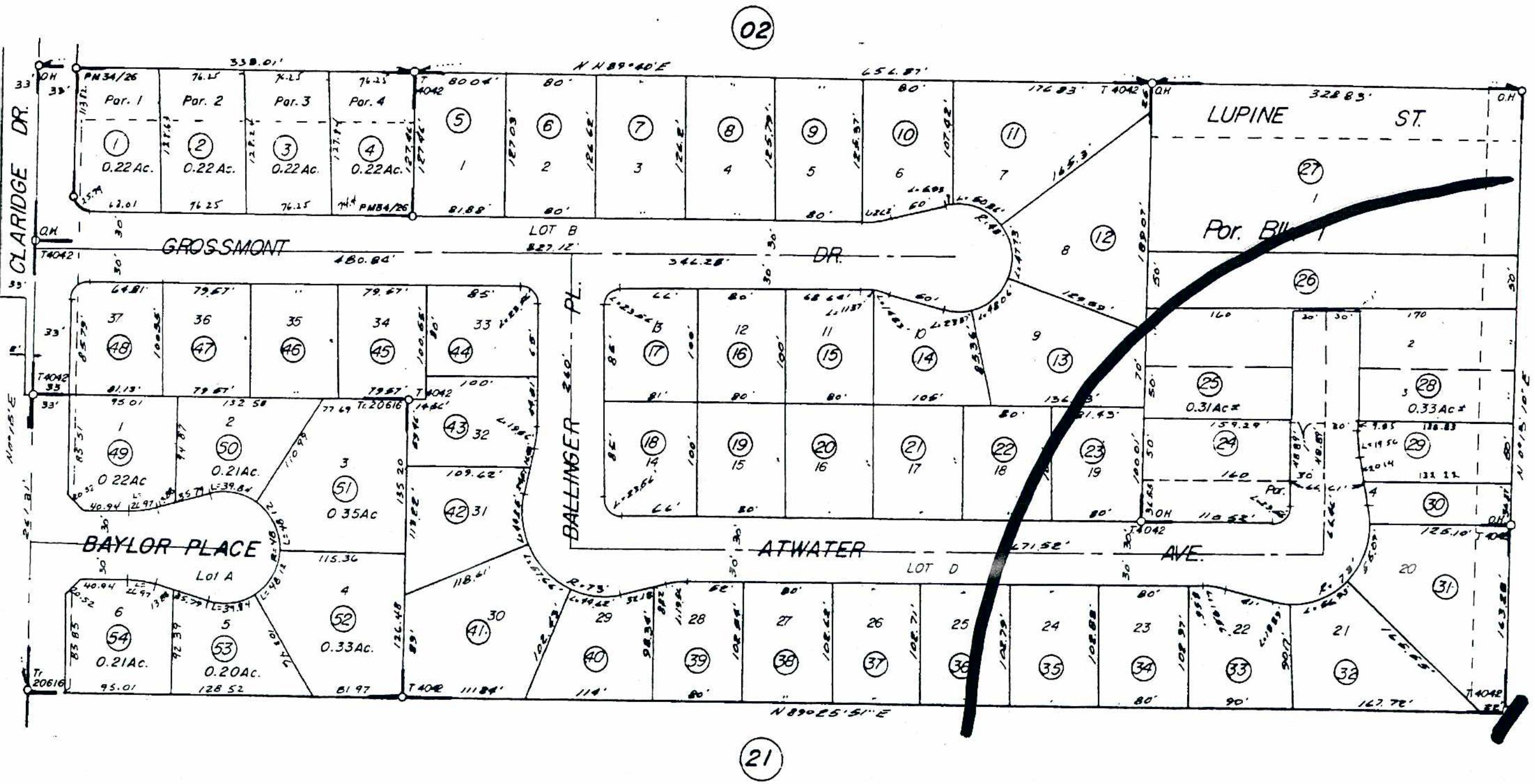

1" = 100'

DATE	OLD NO.	NEW N

M.B. 73/8-10 Tract No. 4042

M.B. 5/163 Olive Heights

THIS MAP IS FOR
ASSESSMENT PURPOSES ONLY

E1/2 SE1/4 SEC. 6 T.3S.R.4 W.

T.R.A. 913

262-20
252-23

1" = 200'

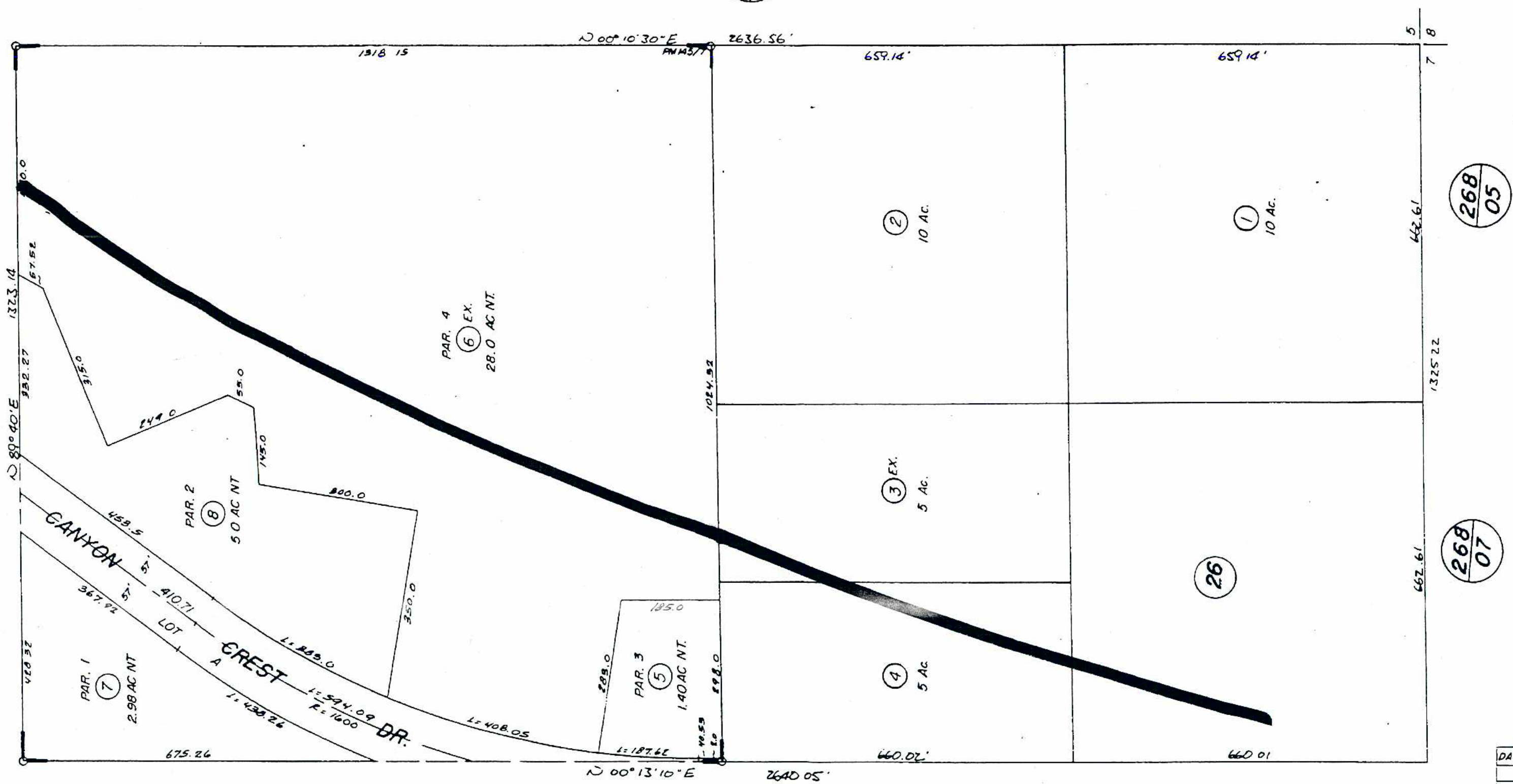

DATE	OLD NO	NEW NO

THIS MAP IS FOR ASSESSMENT PURPOSES ONLY

POR. SEC. 6, T.3S, R.4W.

TRA 009-013
009-082

262-57

252-26

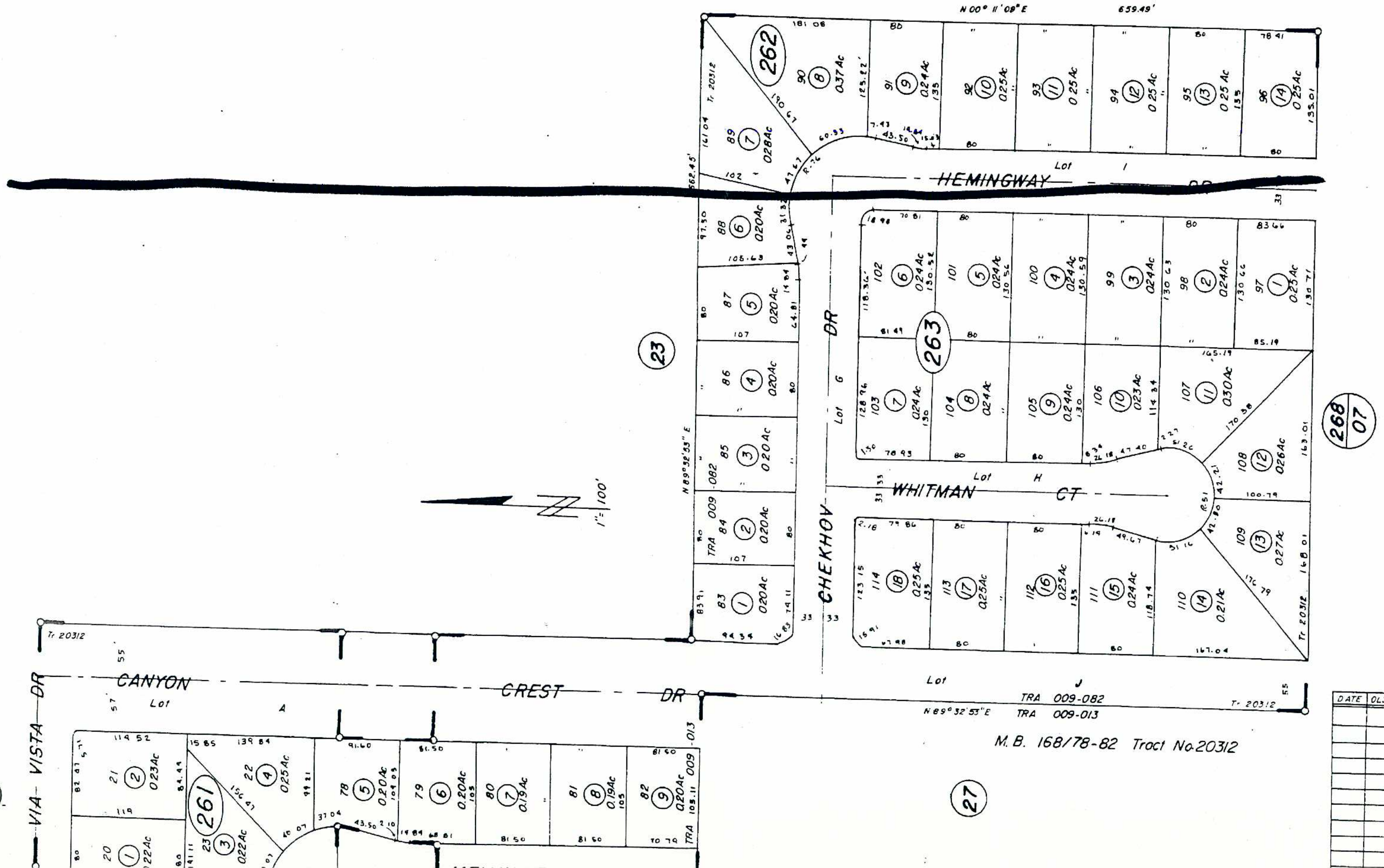

DATE	OLD NO	NEW NO

THIS MAP IS FOR ASSESSMENT PURPOSES ONLY

POR. SEC.6, T.3S, R.4W.

TRA 009-013 252-28

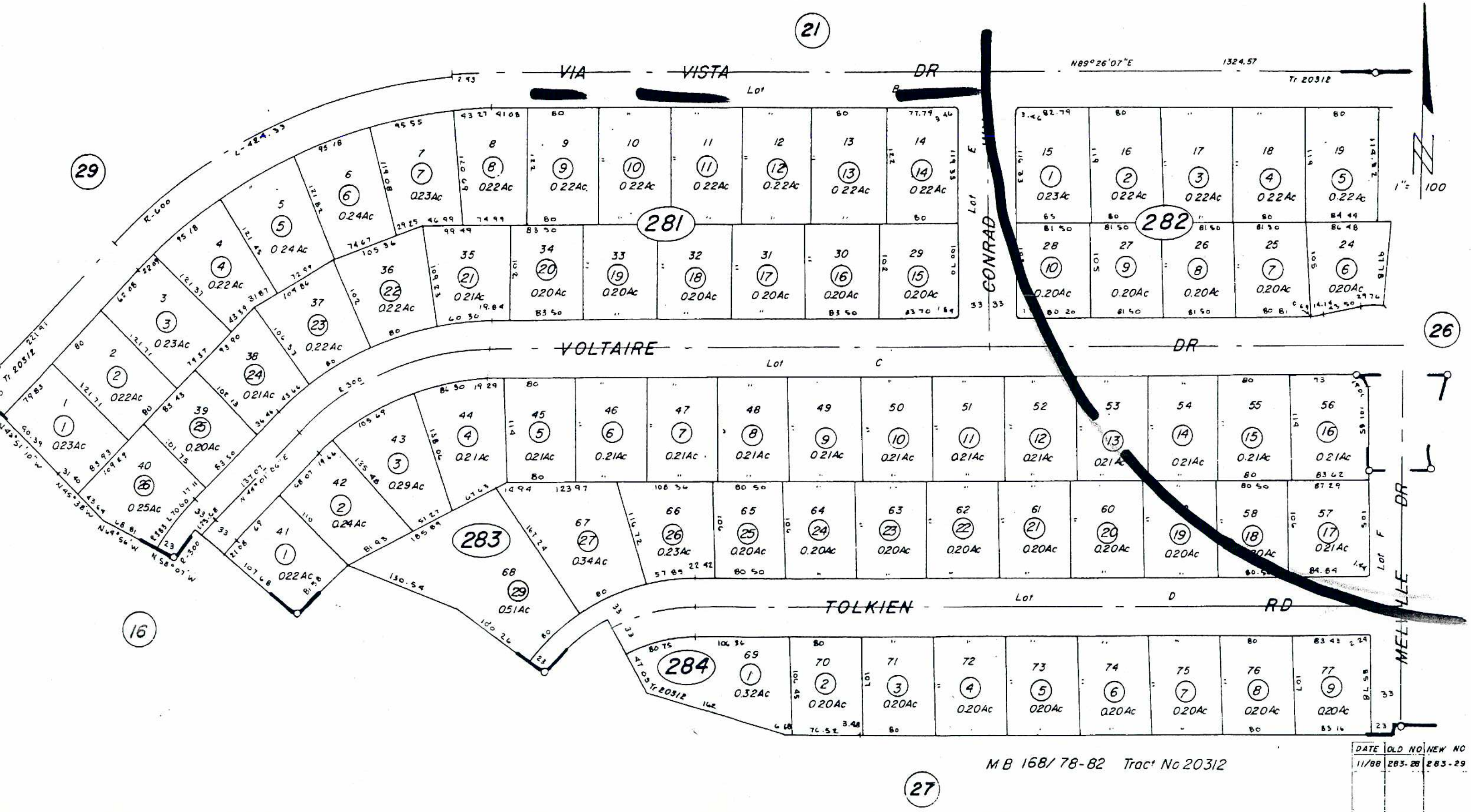

DATE	OLD NO	NEW NO
11/88	283-28	283-29

ASSESSOR'S MAP BK. 252 PG. 28
RIVERSIDE COUNTY, CALIF. BH

NOV 01 2004

THIS MAP WAS PREPARED FOR ASSESSMENT PURPOSES ONLY. NO LIABILITY IS ASSUMED FOR THE ACCURACY OF THE DATA SHOWN. ASSESSOR'S PARCEL MAY NOT COMPLY WITH LOCAL LOT-SPLIT OR BUILDING SITE ORDINANCES.

POR.NE 6 T.3S.,R.4W
CITY OF RIVERSIDE

T.R.A. 009-013

252-32
252-02

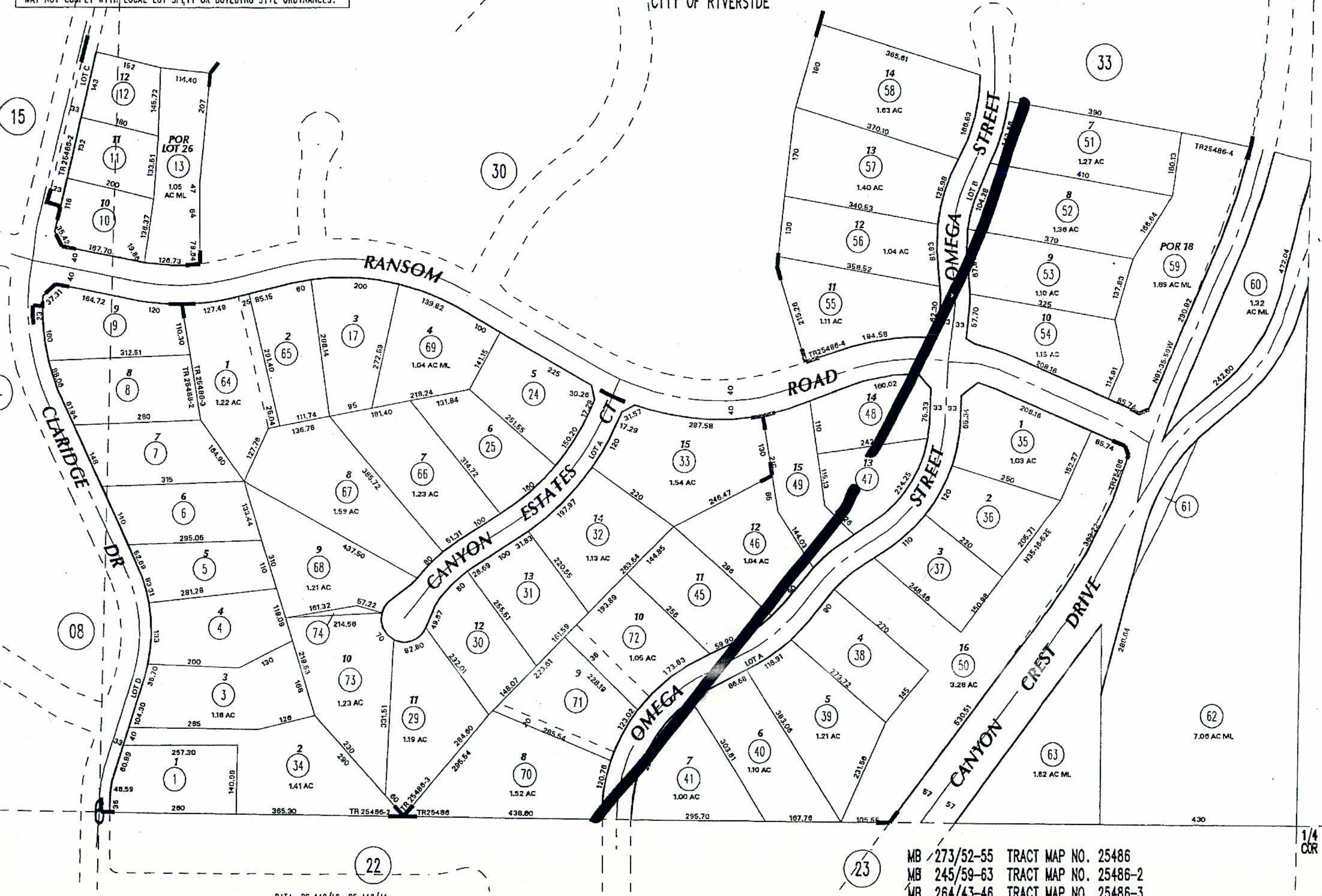

1" ANGLE = 200'

272
02

272
03

DEC 0 2 2004

DATE	OLD NUMBER	NEW NUMBER
01/98	PG.02	15-33
01/98	2,14	34
DATE	OLD NUMBER	NEW NUMBER
12/98	PG.02	35-50
12/98	PG.02	51-59
12/98	PG.02	60-63
05/99	15,16	64-65
05/99	19,26	66
05/99	20,27	67
05/99	21,28	68
09/00	18,23	69

MB 273/52-55 TRACT MAP NO. 25486
MB 245/59-63 TRACT MAP NO. 25486-2
MB 264/43-46 TRACT MAP NO. 25486-3
MB 272/60-63 TRACT MAP NO. 25486-4

ASSESSOR'S MAP BK252 PG.32

DATA: RS 110/19, RS 110/41

THIS MAP WAS PREPARED FOR ASSESSMENT PURPOSES ONLY. NO LIABILITY IS ASSUMED FOR THE ACCURACY OF THE DATA SHOWN. ASSESSOR'S PARCEL MAY NOT COMPLY WITH LOCAL LOT-SPLIT OR BUILDING SITE ORDINANCES.

POR.NE 6 T.3S.,R.4W
CITY OF RIVERSIDE

T.R.A. 009-013

252-33

252-02

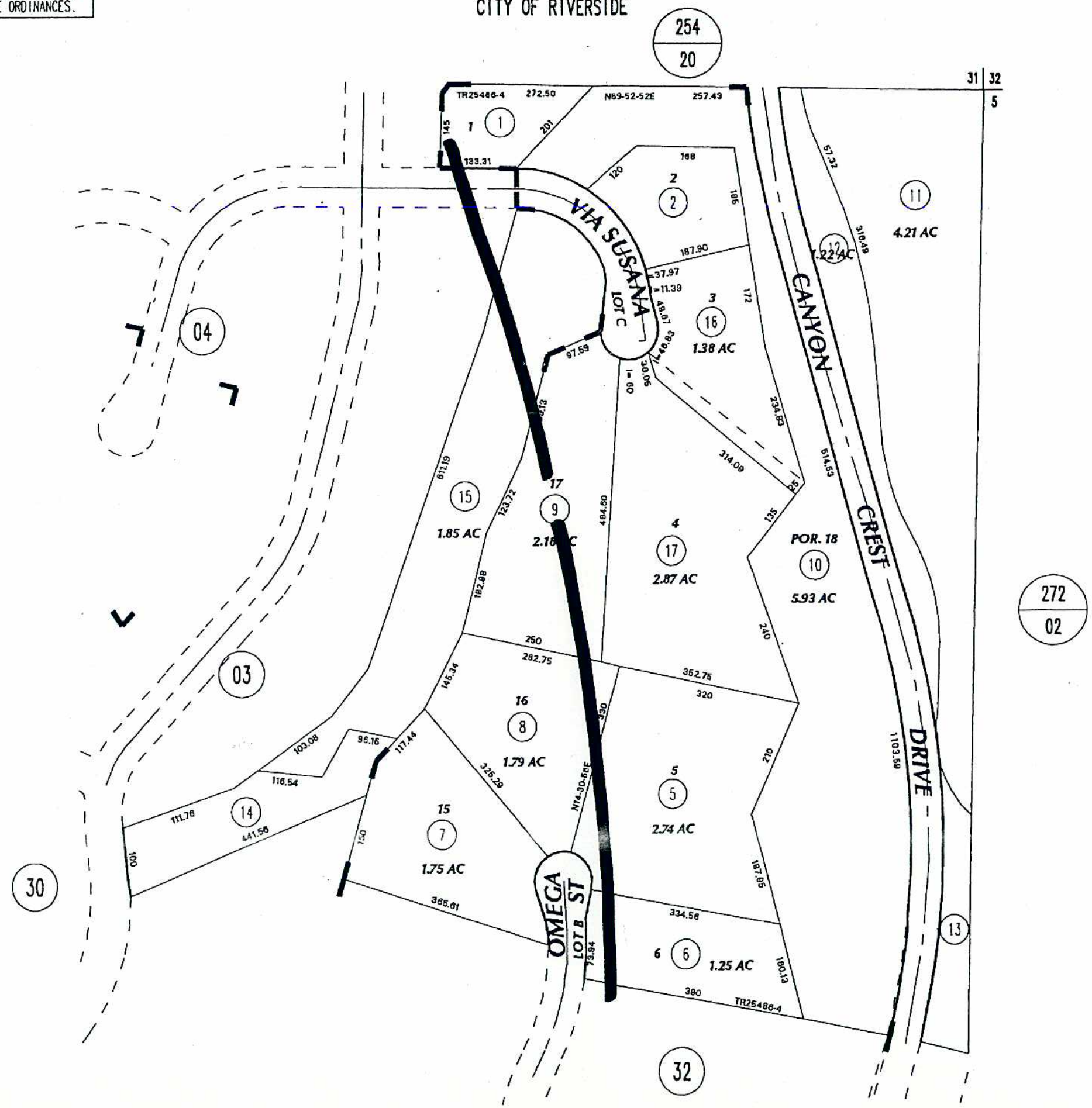

1" = 200'
ANGLE = 0

MB 272/50-53 TR NO 25486-4

DATE	OLD NUMBER	NEW NUMBER

THIS MAP IS FOR ASSESSMENT PURPOSES ONLY

N1/2 SEC. 5 T.3S.R.4W.

T.R.A. 913

262-21

272-02

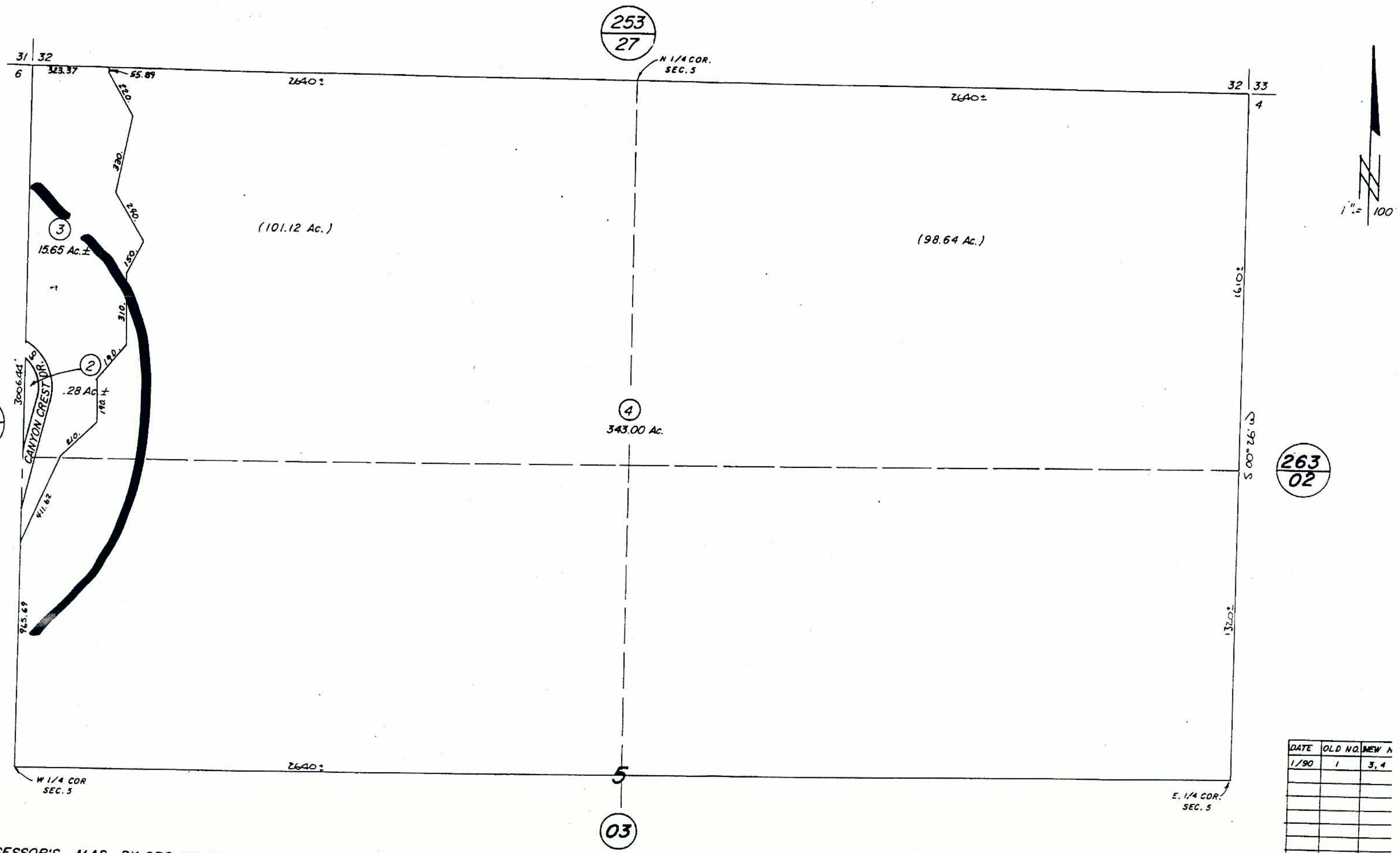

DATE	OLD NO.	NEW N
1/90	1	3, 4