APPENDIX 1A

# Parcel Map

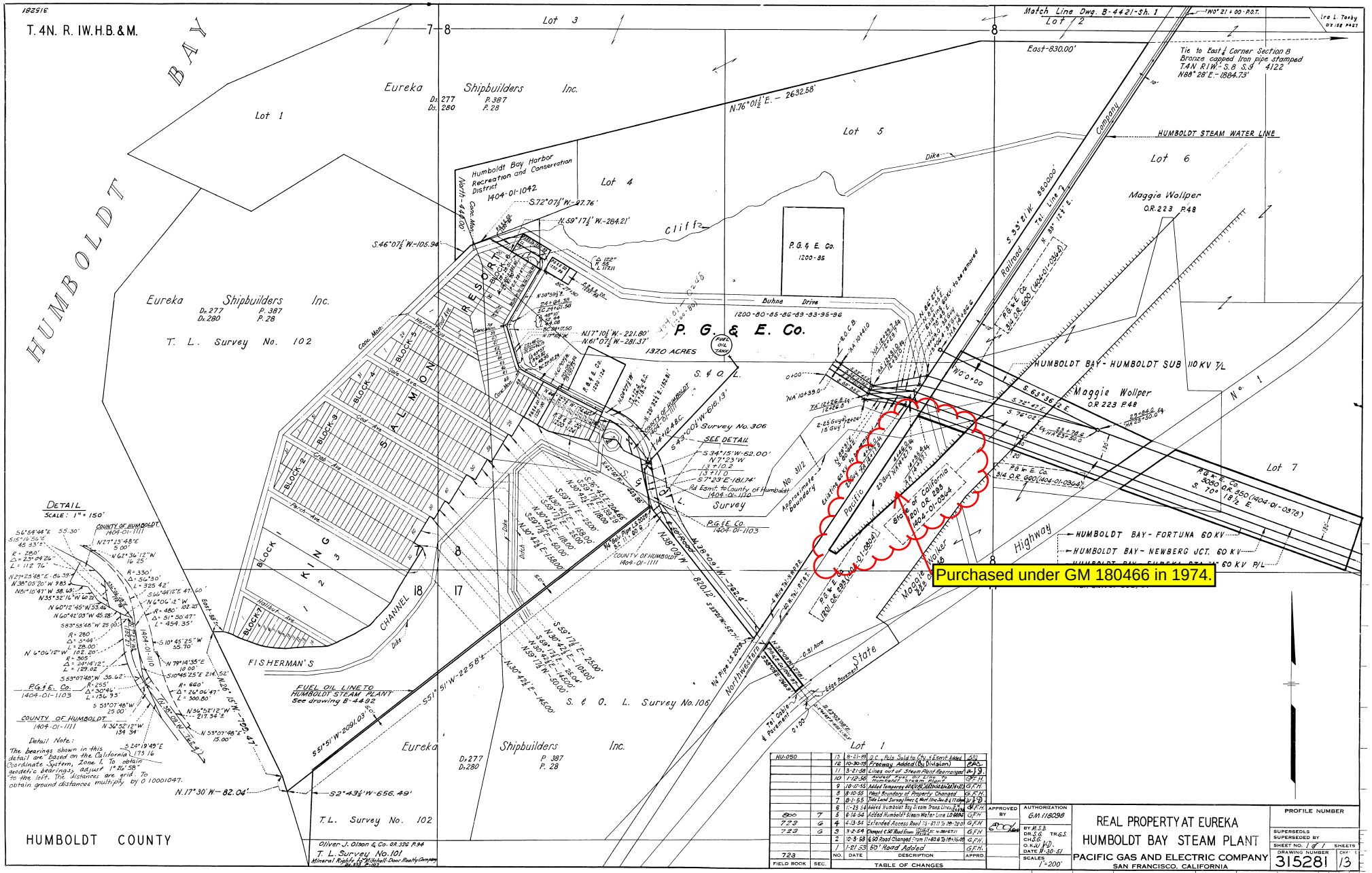
T. 4N. R. 1W. H.B.&M.
HUMBOLDT BAY
Eureka Shipbuilders Inc.
Lot 1
Lot 3
Lot 4
Lot 5
Lot 6
Lot 7
Lot 2
Humboldt Bay Harbor Recreation and Conservation District
1404-01-1042
P. G. & E. Co.
1370 ACRES
Buhne Drive
SALMON RESORT
KING
FISHERMAN'S
CHANNEL
T. L. Survey No. 102
S. & O. L. Survey No. 306
S. & O. L. Survey No. 106
HUMBOLDT BAY - HUMBOLDT SUB 110 KV T/L
HUMBOLDT STEAM WATER LINE
Maggie Wollper
O.R. 223 P48
Tie to East ¼ Corner Section 8
Bronze capped iron pipe stamped
T4N R1W-S.8 S.9 4122
N88° 28' E.-1884.73'
Match Line Dwg. B-4421-Sh. 1
East-830.00'
N.76° 01½' E.-2632.58'
Cliff
Dike
Pacific Northwestern
State Highway
HUMBOLDT BAY - FORTUNA 60 KV
HUMBOLDT BAY - NEWBERG JCT. 60 KV
Purchased under GM 180466 in 1974.
DETAIL
SCALE: 1" = 150'
FUEL OIL LINE TO HUMBOLDT STEAM PLANT
See drawing B-4492
Oliver J. Olson & Co. OR 326 P.94
T. L. Survey No. 101
Mineral Rights to Wilhelm Dorr Realty Company
HUMBOLDT COUNTY
REAL PROPERTY AT EUREKA
HUMBOLDT BAY STEAM PLANT
PACIFIC GAS AND ELECTRIC COMPANY
SAN FRANCISCO, CALIFORNIA
PROFILE NUMBER
SUPERSEDES
SUPERSEDED BY
SHEET NO. 1 of 1 SHEETS
DRAWING NUMBER 315281
SCALE 1" = 200'
AUTHORIZATION GM 118098
TABLE OF CHANGES
FIELD BOOK
SEC.
NO.
DATE
DESCRIPTION
APPRD
HU-050
723
723
723
13 8-21-89 Q.C. Pols Sold to City & Esmt Added
12 10-30-75 Freeway Added (Dy. Division)
11 3-21-58 Lines out of Stream Proof Rearranged
10 1-12-56 Added "Fyre" Oil Line from Field to Steam Plant
9 10-17-55 Added Temporary
8 8-10-55 West Boundary of Property Changed
7 8-1-55 Tide Land Survey Lines & Not Use-Area & Lt Added
6 11-23-54 Added Humboldt Bay Sl com Trans Line
5 6-14-54 Added Humboldt Steam Water Line
4 4-13-54 Extended Access Road
3 3-2-54 Changed 6.50' Road from
2 10-5-53 6.50' Road Changed
1 1-21-53 50' Road Added
7/31/86
5 MIM NEG 13
SCAN 13 KC