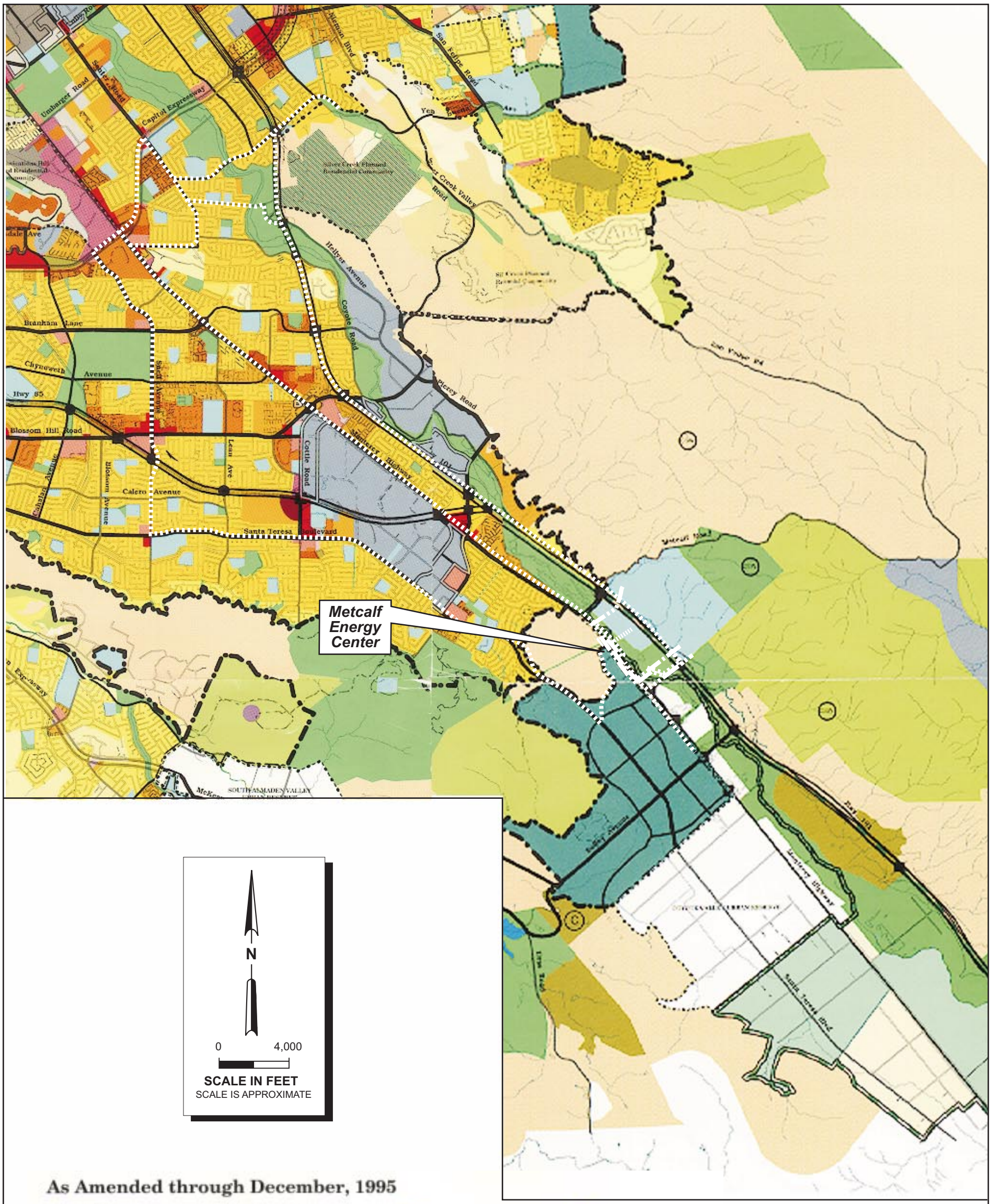

As Amended through December, 1995

- Rural Residential (0.2 DU/AC)
- Estate Residential (1.0 DU/AC)
- Low Density Residential (2.0 DU/AC)
- Medium Low Density Residential (5 DU/AC)
- Medium Density Residential (8.0 DU/AC)
- Medium High Density Residential (8-16 DU/AC)
- High Density Residential (12-25 DU/AC)
- Very High Density Residential (25-40 DU/AC)
- Transit Corridor Residential (20+ DU/AC)
- Residential Support for the Core Area (25+ DU/AC)
- Candidate Solid Waste Disposal Site
- Solid Waste Disposal Site
- Planned Residential Community
- Urban Reserve
- Neighborhood/Community Commercial
- Regional Commercial
- General Commercial
- Core Area
- Combined Residential/ Commercial
- Office
- Intensification Corridor
- State Transportation Corridor
- Expressway
- Rail Line
- Industrial Park
- Administrative Office/ Research & Development
- Research/Development
- Campus Industrial
- Light Industrial
- Heavy Industrial
- Combined Industrial/ Commercial
- Public/Quasi-Public
- Airport Approach Zone
- City Council Direction
- Arterial (115-130 ft.)
- Arterial (80-106 ft.)
- Public Park/Open Space
- Private Open Space
- Private Recreation
- Non-Urban Hillside
- Urban Hillside
- Agriculture
- Coyote Greenbelt
- Mixed Use Overlay
- Mixed Industrial Overlay
- Urban Service Area Boundary
- Interchange
- Separation

Source: San Jose General Plan Map, 1994

Linear Facilities

Figure 8.4-9

Metcalf Energy Center

San Jose General Plan Designations along MEC Linear Facilities

Edited by: CH2MHILL

Developed by: CH2MHILL

150038.LS.SP.GR SJ Land Use a Too.FH8 4/20/99 mg