28

METCALF ENERGY CENTER
ENVIRONMENTAL TRAINING
SIGN-IN SHEET

(Biology, Archaeology, & Paleontology)

Date: 05.24.04

PLEASE NOTE:
By signing below, I acknowledge that I have attended the Worker Environmental Awareness Training Program for the Metcalf Energy Center Project, and I agree to comply with all the environmental requirements presented.

NAME (PRINT)	NAME (SIGNATURE)	COMPANY	FOR OFFICE USE ONLY: W OR D	EMP ID #	BADGE #	PARK PERMIT #
Antonio Brisenio	Antonio Brisenio	Ranger	W	00466	—	—
GEORGE M. TONKIN	[illegible]	Special Services	W	00467	—	—
John Martinez	[illegible]	Special Services	W	00468	—	—
TIMMY D DORSEY	[illegible]	NSE	W	00469	—	—
JOHN DODDS	[illegible]	NATIONAL STEEL	W	00470	—	—
PAUL KRIENDA	[illegible]	NATIONAL STEEL	W	00471	—	—
ROBERT G ANDERSON	[illegible]	NATIONAL STEEL	W	00472	—	—
Robert Van Epps	Robert Van Epps	National Steel	W	00388	—	—
MARK GLADS	[illegible]	NATIONAL STEEL	W	00473	—	—
~~Jeff Rodriguez~~	~~[illegible]~~	~~National Steel~~				
Gary Randalls	[illegible]	Nat'l. Steel Erec. Inc	W	00474	—	—
Shirley Smith	[illegible]	Caldine N. Gas	D	362	16060	0190
VIC LAVOIC	[illegible]	NATIONAL STEEL	W	00475	—	—
DAVID SANTELLAND, Jr	[illegible]	NATIONAL STEEL	W	00476	—	—
Riley Drake	Riley Drake	Hershberger bros.	W	00477	—	—
BERNIE MORRIS	[illegible]	SHEEDY	W	00478	—	—
Bob Hallock	[illegible]	QSL (NSE)	W	00479	—	—
DANNY Thompson	[illegible]	QSL (NSE)	W	00480	—	—
JUAN BARRON Q	JUAN BARRON Q	ALAMILLO STEEL	W	00481	—	—

Instructor/s: [illegible]

METCALF ENERGY CENTER
ENVIRONMENTAL TRAINING
SIGN-IN SHEET

(Biology, Archaeology, & Paleontology)

Date: 05.24.04

PLEASE NOTE:
By signing below, I acknowledge that I have attended the Worker Environmental Awareness Training Program for the Metcalf Energy Center Project, and I agree to comply with all the environmental requirements presented.

NAME (PRINT)	NAME (SIGNATURE)	COMPANY	FOR OFFICE USE ONLY: W OR D	EMP ID #	BADGE #	PARK PERMIT #
DAN O'DAY	[signature]	Rosendin Electric	W	00482	—	—
Charles Anderson	[signature]	Aubry	W	00483	—	—
Michael Cole	[signature]	Krazan (CH2M HILL)	W	00484	—	—
Kevin Lecce	[signature]	Krazan & Assoc	W	00485	—	—
Henry L Chapman	[signature]	Strocal	W	00486	—	—
~~Danny Thompson~~	~~[signature]~~	~~QSC~~				
WAYNE HERRGOTT	[signature]	SWPC	W	00487	—	—
George Beechum	[signature]	Aubry	W	00488	—	—
James A. Burke	[signature]	NSE	W	00489	—	—
NICHOLAS HERSHEY	[signature]	AUBREY	W	00490	—	—
PHIL WAGNER	[signature]	STROCAL	W	00491	—	—

Instructor/s: [signature]

36

METCALF ENERGY CENTER
ENVIRONMENTAL TRAINING
SIGN-IN SHEET

(Biology, Archaeology, & Paleontology)

Date: 05.25.04

PLEASE NOTE:
By signing below, I acknowledge that I have attended the Worker Environmental Awareness Training Program for the Metcalf Energy Center Project, and I agree to comply with all the environmental requirements presented.

NAME (PRINT)	NAME (SIGNATURE)	COMPANY	FOR OFFICE USE ONLY: W OR D	EMP ID #	BADGE #	PARK PERMIT #
James M. Hicks II	James M. Hicks	Special Service Corp	W	00492	—	—
Kenneth W. Bottoms	Kenneth W. Bottoms	SSC	W	00493	—	—
James L. Mitchell	James L. Mitchell	P G & E	D	233	600632	0191
Richard Dass	Richard Dass	H. T. I	W	00494	—	—
Raymond Brock	Raymond Brock	NSE	W	00495	—	—
Louis Mitchell	[illegible]	NS	W	00496	—	—
Allen D. Arnold	Allen D. Arnold	NSE	W	00497	—	—
Thomas Tizzano	Thomas Tizzano	NSE	W	00498	—	—
Francisco Puente	Francisco Puente	NSE	W	00499	—	—
Chris King	[illegible]	NSE	W	00500	—	—
Daniel Driskill	[illegible]	NSE	W	00501	—	—
William Henly	William Henly	NSE	W	00502	—	—
Peggy H. Phelps	Peggy H. Phelps	Hershberger	W	00503	—	—
Stephen Windsor	Stephen Windsor	Pacific Boring Ranger	W	00504	—	—
John D. Ankney	[illegible]	Pacific Boring	W	00505	—	—
John J. Vindish	John J. Vindish	Pacific Boring	W	00506	—	—
Khari Mayo	Khari Mayo	Hershberger Bio.	W	00507	—	—
Jesse E. Mitchell	Jesse E. Mitchell	Sheedy	W	00508	—	—
Marc Unger	Marc Unger	Sheedy	W	00509	—	—

Instructor/s: [illegible]

METCALF ENERGY CENTER
ENVIRONMENTAL TRAINING
SIGN-IN SHEET

(Biology, Archaeology, & Paleontology)

Date: 5-25-04

PLEASE NOTE:
By signing below, I acknowledge that I have attended the Worker Environmental Awareness Training Program for the Metcalf Energy Center Project, and I agree to comply with all the environmental requirements presented.

NAME (PRINT)	NAME (SIGNATURE)	COMPANY	FOR OFFICE USE ONLY: W OR D	EMP ID #	BADGE #	PARK PERMIT #
Rudy ELIAS	Rudy Elias	NSE	W	00510	—	—
Lendon McCrory	Lendon McCrory	NSE	W	00511	—	—
MARVIN WEAVER	Marvin Weaver	NSE	W	00512	—	—
James Welch	James Welch	NSE	W	00513	—	—
CHARLES SONNIER	Charles Sonnier	NSE	W	00514	—	—
GEOFFREY L. KINKEL	Geoffrey L. Kinkel	NSE	W	00515	—	—
William H. Maklory	William H. Maklory	NSE	W	00516	—	—
Douglas W. Klein	Douglas W. Klein	NSE	W	00517	—	—
* Scott GRIMEINER	[illegible]	Roundtree Rod Hunt's Backhoe	W	00522		
ERIC MATHEWS	Eric Mathews	PSF	W	00518	—	—
Ken Mason	Ken Mason	PSF	W	00519	—	—
B. Lawrence Brooke	B. L[illegible]	Rosendin	D	537	16835	0192
Daniel O'Connell	[illegible]	Rosendin	D	241	60640	0193
ROBERT J. HARRIS	Robert J. Harris	Rosendin	D	379	16677	0194
JOSE RAMOS	Jose R. Ramos	Alamillo	W	00520	—	—
Jennifer W Collins	JTW Collins	Calpine/Metcalf	D	384	16682	0195
Matata Loto	[illegible]	Wilson	W	00521	—	—

Instructor/s: [illegible]

APPENDIX D

Photographs

Wastewater Line Construction

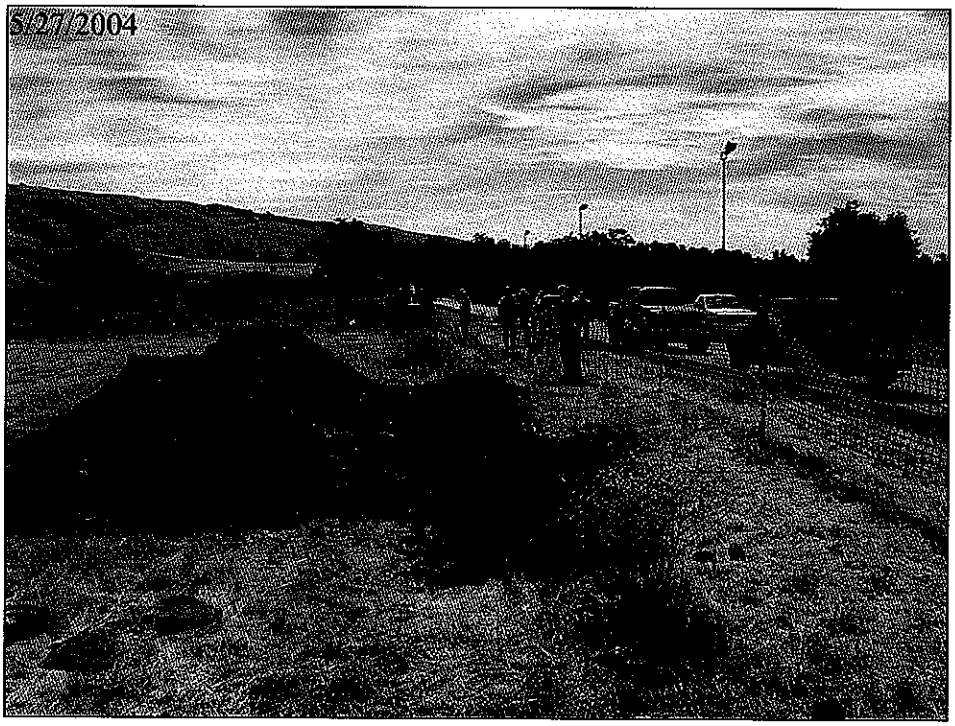

Cultural Test Pits Along Gas Line

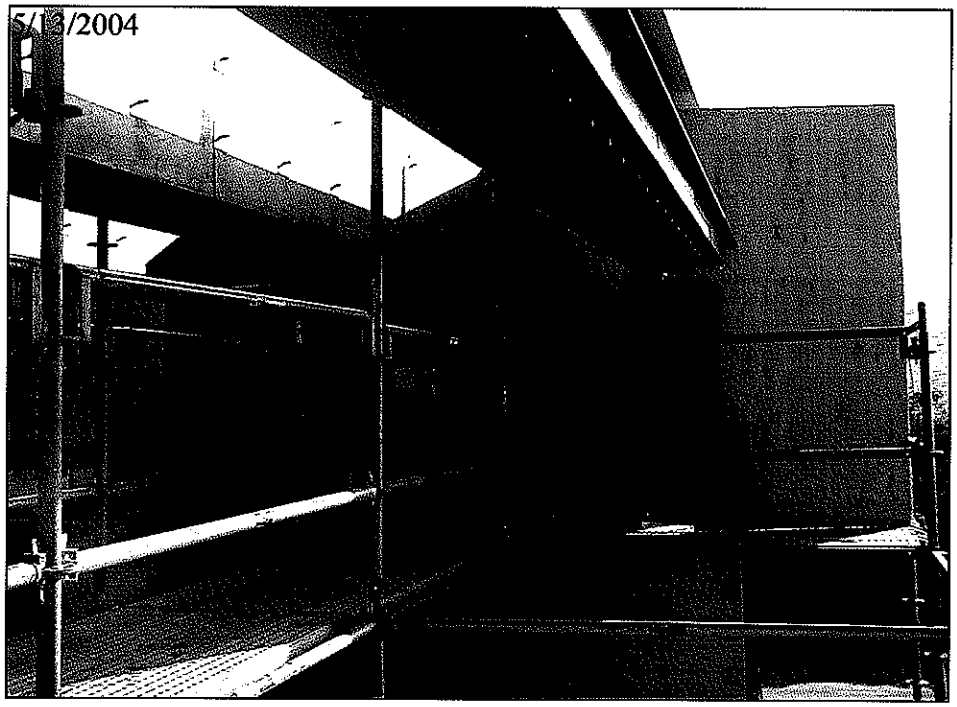

House Finch Nest Shields

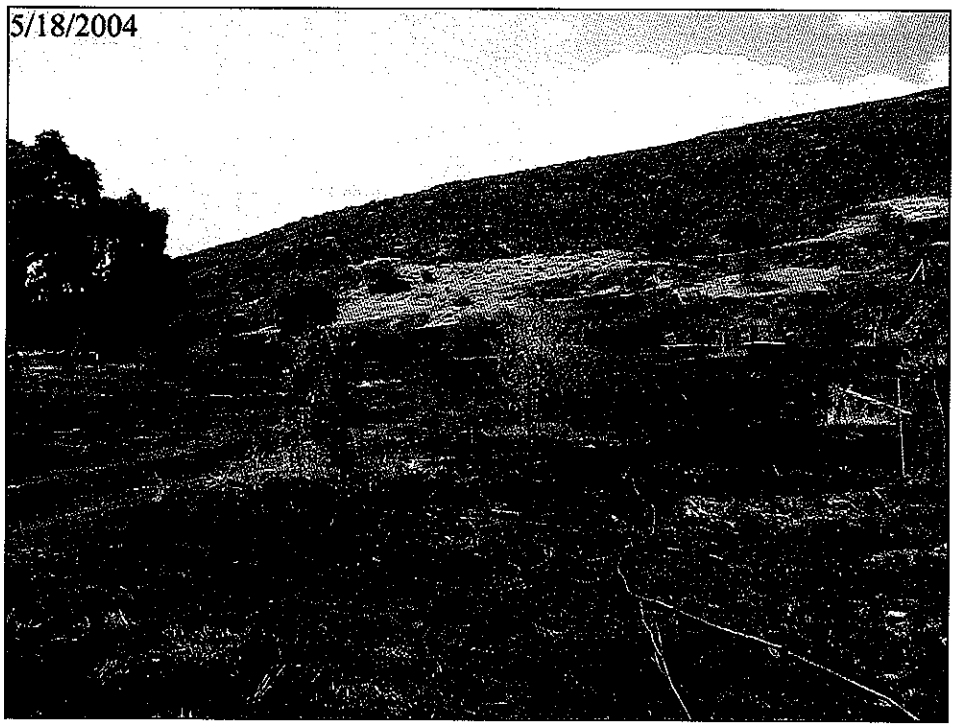

Fire Damage in Planting Area 1

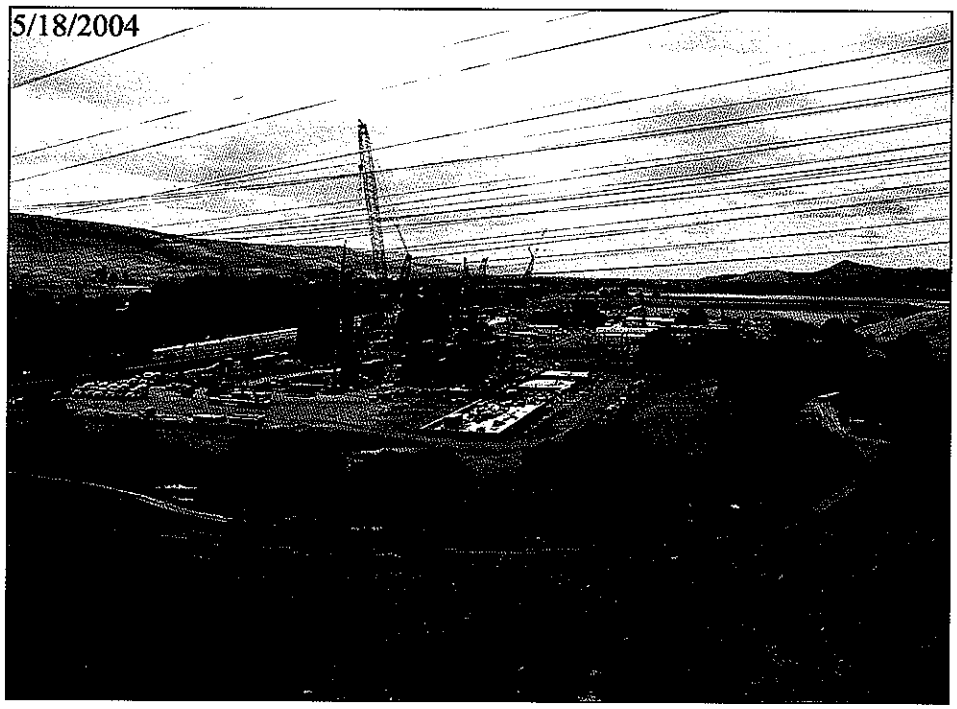

MEC Site