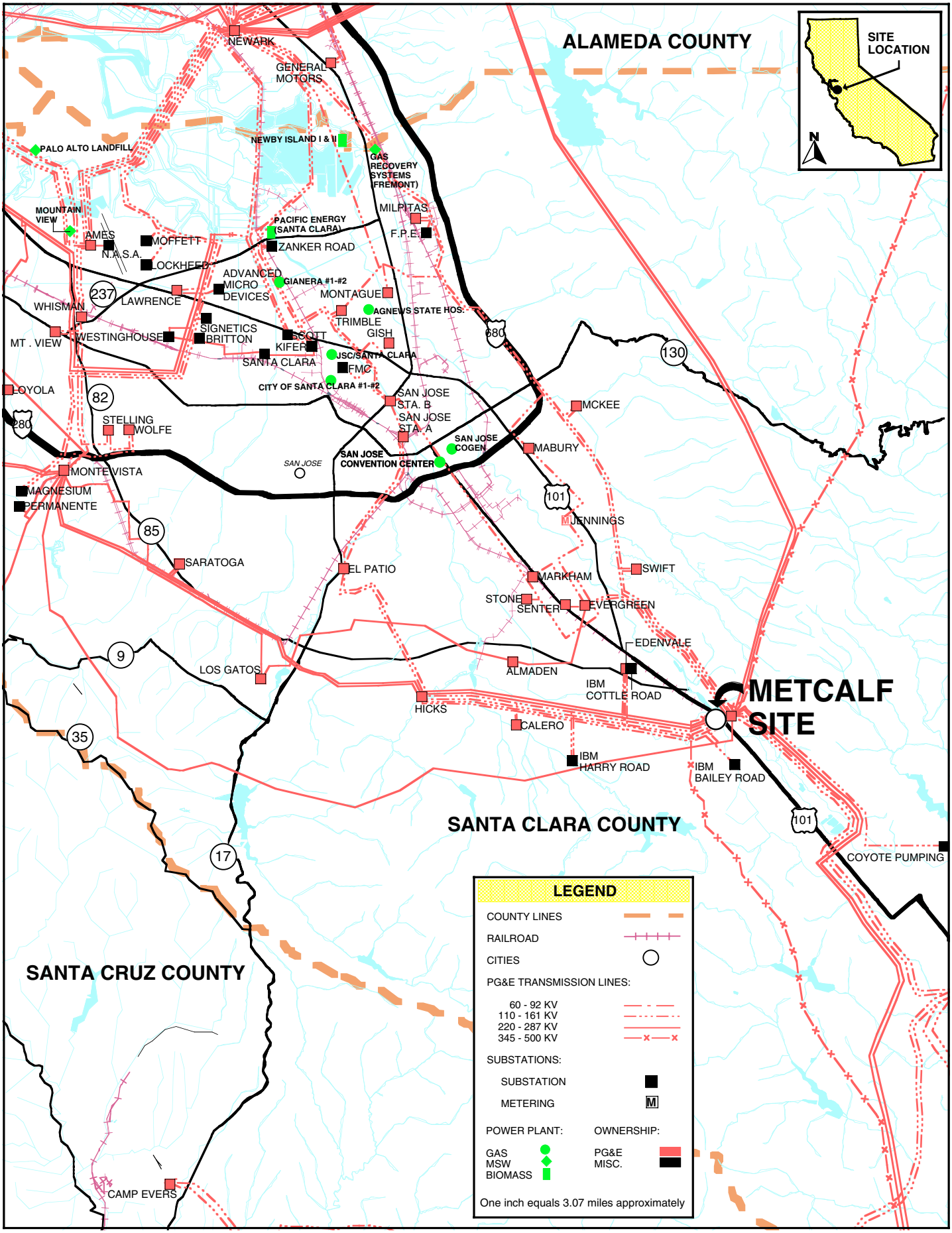
ALAMEDA COUNTY
SITE LOCATION
N
NEWARK
GENERAL MOTORS
NEWBY ISLAND I & II
PALO ALTO LANDFILL
GAS RECOVERY SYSTEMS (FREMONT)
MOUNTAIN VIEW
AMES
N.A.S.A.
MOFFETT
LOCKHEED
PACIFIC ENERGY (SANTA CLARA)
ZANKER ROAD
MILPITAS
F.P.E.
ADVANCED MICRO DEVICES
GIANERA #1-#2
MONTAGUE
237
LAWRENCE
WHISMAN
MT . VIEW
WESTINGHOUSE
SIGNETICS
BRITTON
SCOTT
KIFER
SANTA CLARA
TRIMBLE
GISH
AGNEWS STATE HOS.
JSC/SANTA CLARA
FMC
CITY OF SANTA CLARA #1-#2
680
130
LOYOLA
82
280
STELLING
WOLFE
SAN JOSE STA. B
SAN JOSE STA. A
MCKEE
SAN JOSE COGEN
MABURY
SAN JOSE
SAN JOSE CONVENTION CENTER
MONTE VISTA
MAGNESIUM
PERMANENTE
101
JENNINGS
85
SARATOGA
EL PATIO
MARKHAM
SWIFT
STONE
SENTER
EVERGREEN
EDENVALE
9
LOS GATOS
ALMADEN
IBM COTTLE ROAD
METCALF SITE
HICKS
CALERO
35
IBM HARRY ROAD
IBM BAILEY ROAD
SANTA CLARA COUNTY
101
COYOTE PUMPING
17
SANTA CRUZ COUNTY
CAMP EVERS
LEGEND
COUNTY LINES
RAILROAD
CITIES
PG&E TRANSMISSION LINES:
60 - 92 KV
110 - 161 KV
220 - 287 KV
345 - 500 KV
SUBSTATIONS:
SUBSTATION
METERING
M
POWER PLANT:
GAS
MSW
BIOMASS
OWNERSHIP:
PG&E
MISC.
One inch equals 3.07 miles approximately