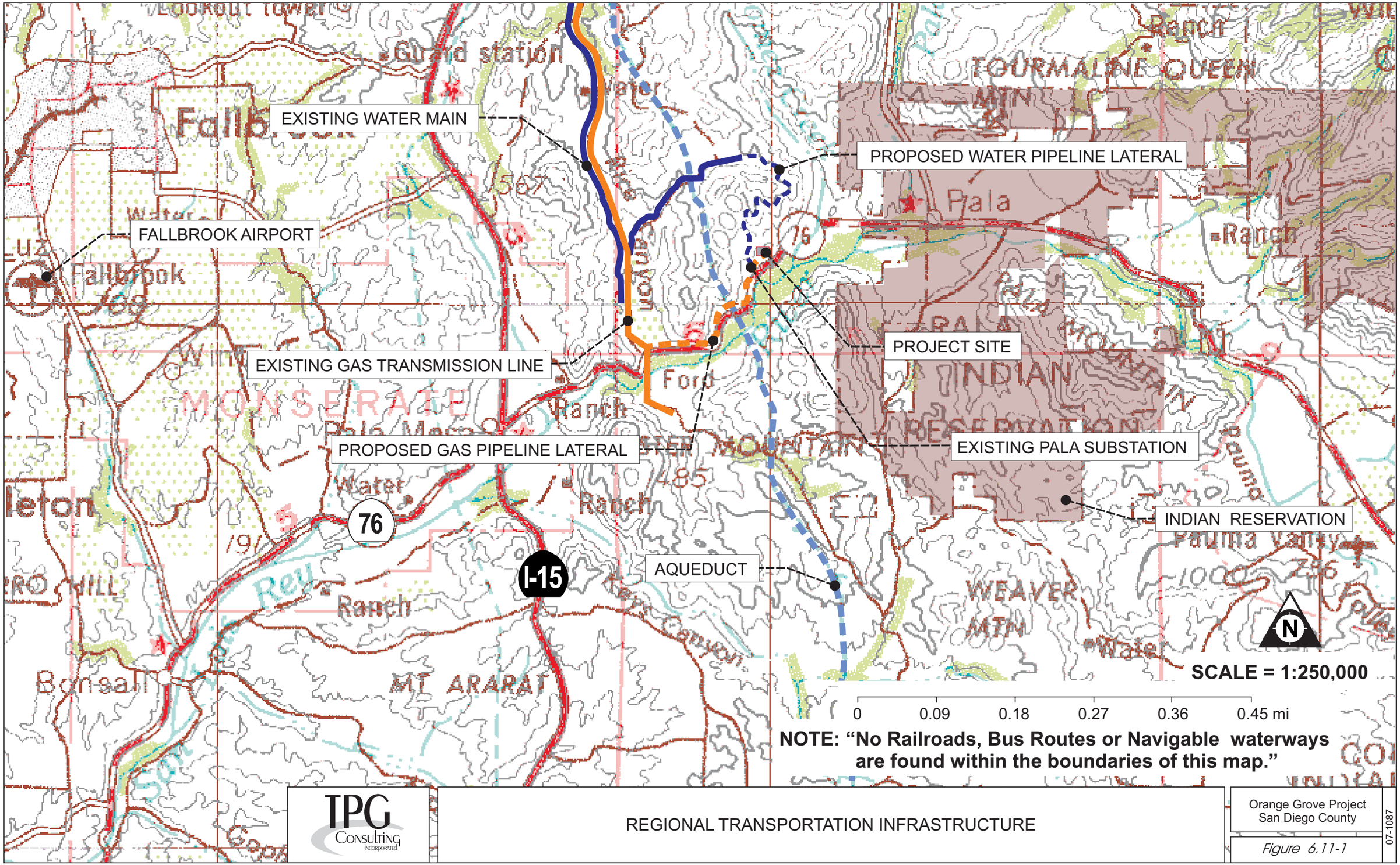

TPG Consulting Incorporated

REGIONAL TRANSPORTATION INFRASTRUCTURE

Orange Grove Project
San Diego County

Figure 6.11-1

07-1087