DIVISION OF MINES AND GEOLOGY
JAMES F. DAVIS, STATE GEOLOGIST

STATE OF CALIFORNIA - GRAY DAVIS GOVERNOR
THE RESOURCES AGENCY - MARY NICHOLS, SECRETARY FOR RESOURCES
DEPARTMENT OF CONSERVATION - DARRYL YOUNG DIRECTOR

Prepared in cooperation with the U.S. Geological Survey

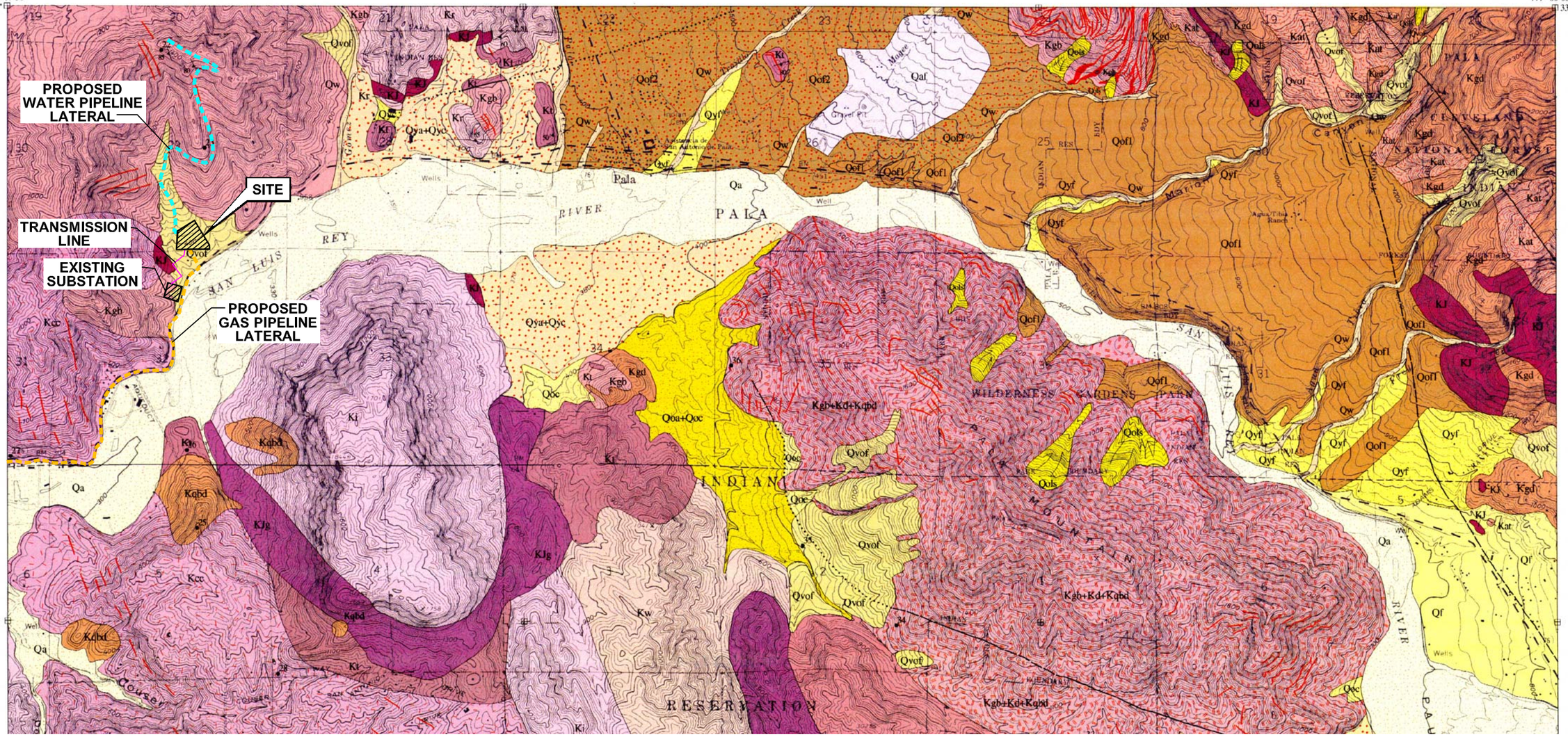

N

SOURCE:

United States Geological Survey
7.5 Minute Topographic Map:
Pala Quadrangle

Polyconic projection, contour interval 20 feet, dotted lines 10 feet.

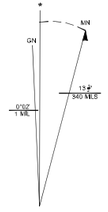

UTM GRID AND 1988 MAGNETIC NORTH DECLINATION AT CENTER OF STREET

0 1/4 1/2 3/4 1 MILE

SCALE 1:24,000

TRC

PROJECT: 29031902

FACILITY:

ORANGE GROVE PROJECT
SAN DIEGO COUNTY, CALIFORNIA

GEOLOGIC MAP
PALA QUADRANGLE

FIGURE 6.3-2

This geologic map was funded in part by the U.S. Geological Survey National Cooperative Geologic Mapping Program, STATEMAP Award no. 99HQAG0134.

MS=1:1 L:\Graphics\ProjectsByNumber\29-xxxx\29-03191\J P Power USGS Topo.dwg Jul 02, 2007 - 11:51am RCollins