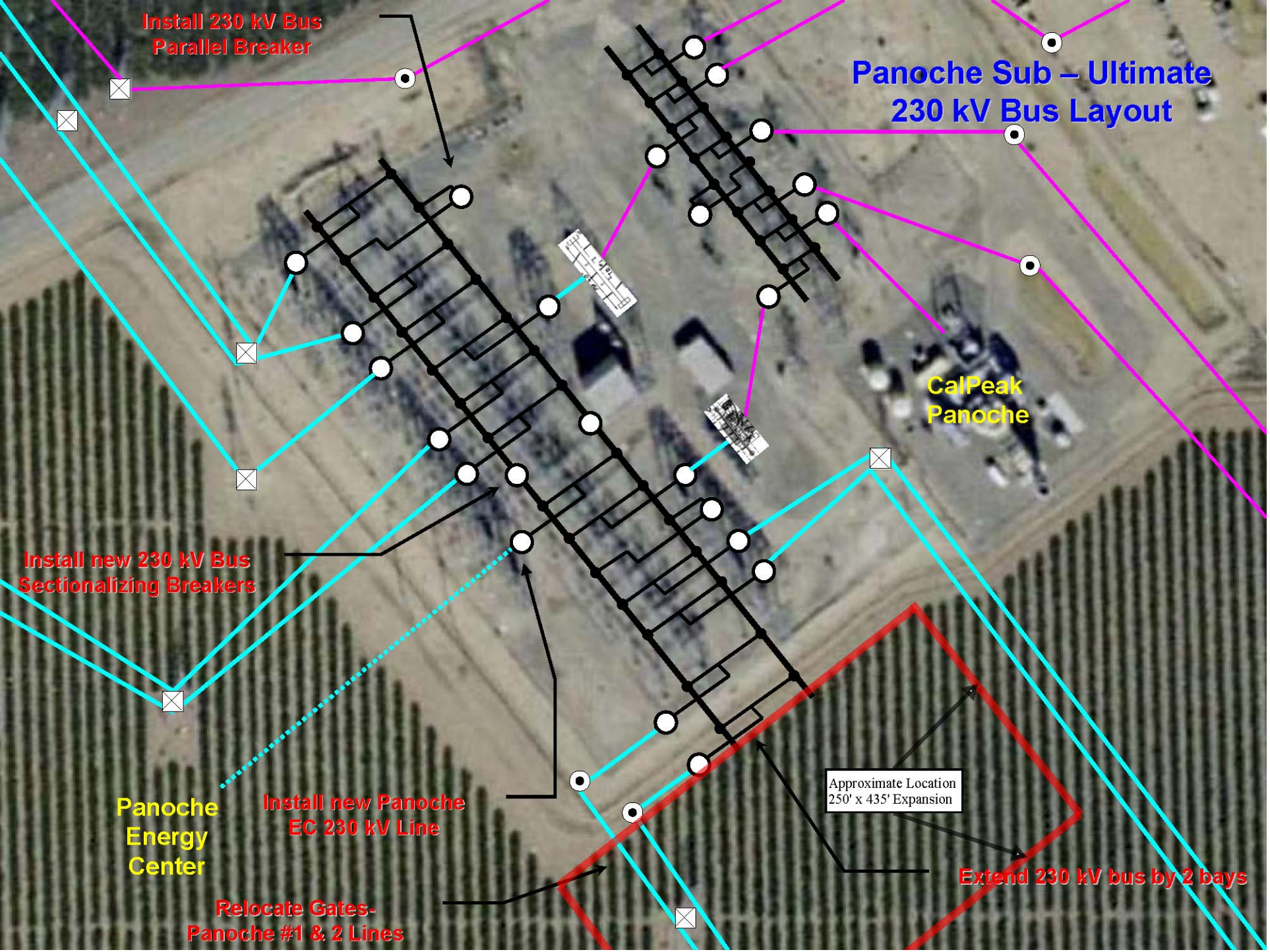
Panoche Sub – Ultimate
230 kV Bus Layout
Install 230 kV Bus
Parallel Breaker
CalPeak
Panoche
Install new 230 kV Bus
Sectionalizing Breakers
Panoche
Energy
Center
Install new Panoche
EC 230 kV Line
Approximate Location
250' x 435' Expansion
Extend 230 kV bus by 2 bays
Relocate Gates-
Panoche #1 & 2 Lines