DOCKET
11-AFC-4
DATE JAN 04 2012
RECD. MAR 06 2012

From: Amber Grady
To: nahc@pacbell.net
Date: 1/4/2012 10:22 AM
Subject: Sacred Lands File search - Rio Mesa
Attachments: URS project site map.pdf

Good morning,

The Energy Commission is currently processing an application for the Rio Mesa Project, a proposed solar power facility in Riverside County, California. The proposed Project includes three solar concentrating thermal power plants and an approximately 10-mile transmission line located on approximately 5,750 acres.

I would like to request a search of the Sacred Lands File for the proposed project as well as a list of Native American groups or individuals in the area who may have information regarding the project site. The project location is shown on the United States Geological Survey (USGS) Thumb Peak, Palo Verde and Roosevelt Mine, and Ripley 7.5-Minute Quadrangles in the attached figure. The project site boundary on the attached map shows the approximately 11,000 acre study area. The project has since been refined and will ultimately occupy approximately 5,750 acres within this study area boundary.

Thank you in advance for your assistance,
Amber

Amber Grady
Cultural Resources Analyst

California Energy Commission
Siting, Transmission and Environmental Protection Division
Cultural Resources Unit
1516 Ninth Street, MS 40
Sacramento, CA 95814
Office: 916-654-5379
Fax: 916-654-3882
Email: AGrady@energy.state.ca.us (mailto:AGrady@energy.state.ca.us)

Amber Grady
Cultural Resources Analyst

California Energy Commission
Siting, Transmission and Environmental Protection Division
Cultural Resources Unit
1516 Ninth Street, MS 40
Sacramento, CA 95814
Office: 916-654-5379
Fax: 916-654-3882
Email: AGrady@energy.state.ca.us (mailto:AGrady@energy.state.ca.us)

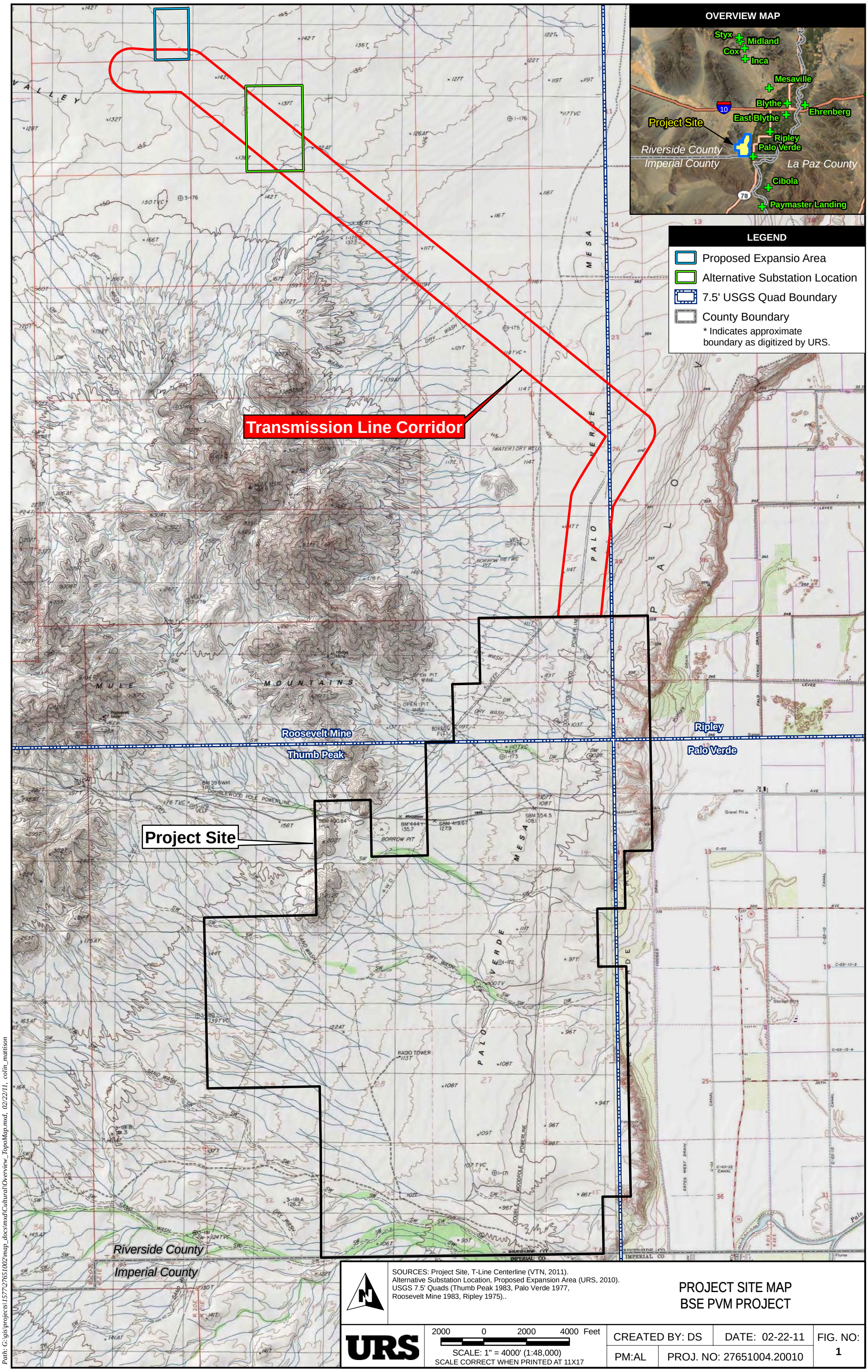

Path: G:\gis\projects\1577\27651002\map_docs\mxd\Cultural\Overview_TopoMap.mxd, 02/22/11, colin_mattison