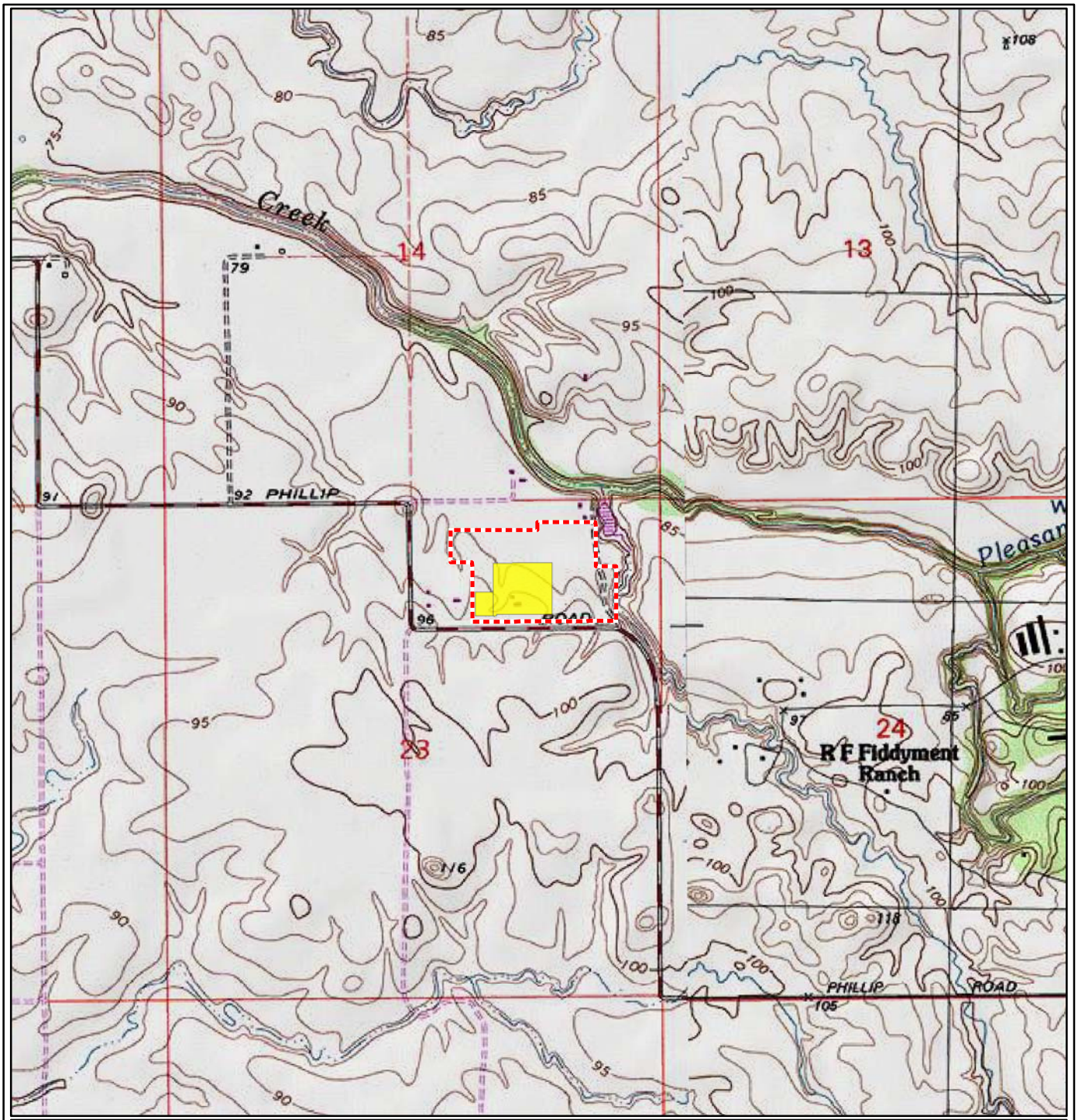


**Legend**

Project Location

Building Footprint

Figure 1

Project Location

Roseville Energy Park

Placer County, California

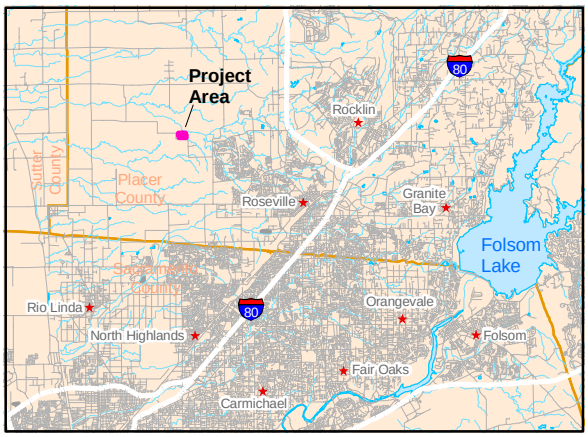


N

0 500 1,000 2,000
Scale in Feet

Source: National Geographic Topo!, 2003
Pleasant Grove USGS 7.5" Quadrangle

TETRA TECH FW, INC.

Q:\projects_2003\roseville_energy\maps\task2_32hrbudget_mar172004_maps\BA_roseville_energy_project_location.mxd Date: Mar 18, 2004