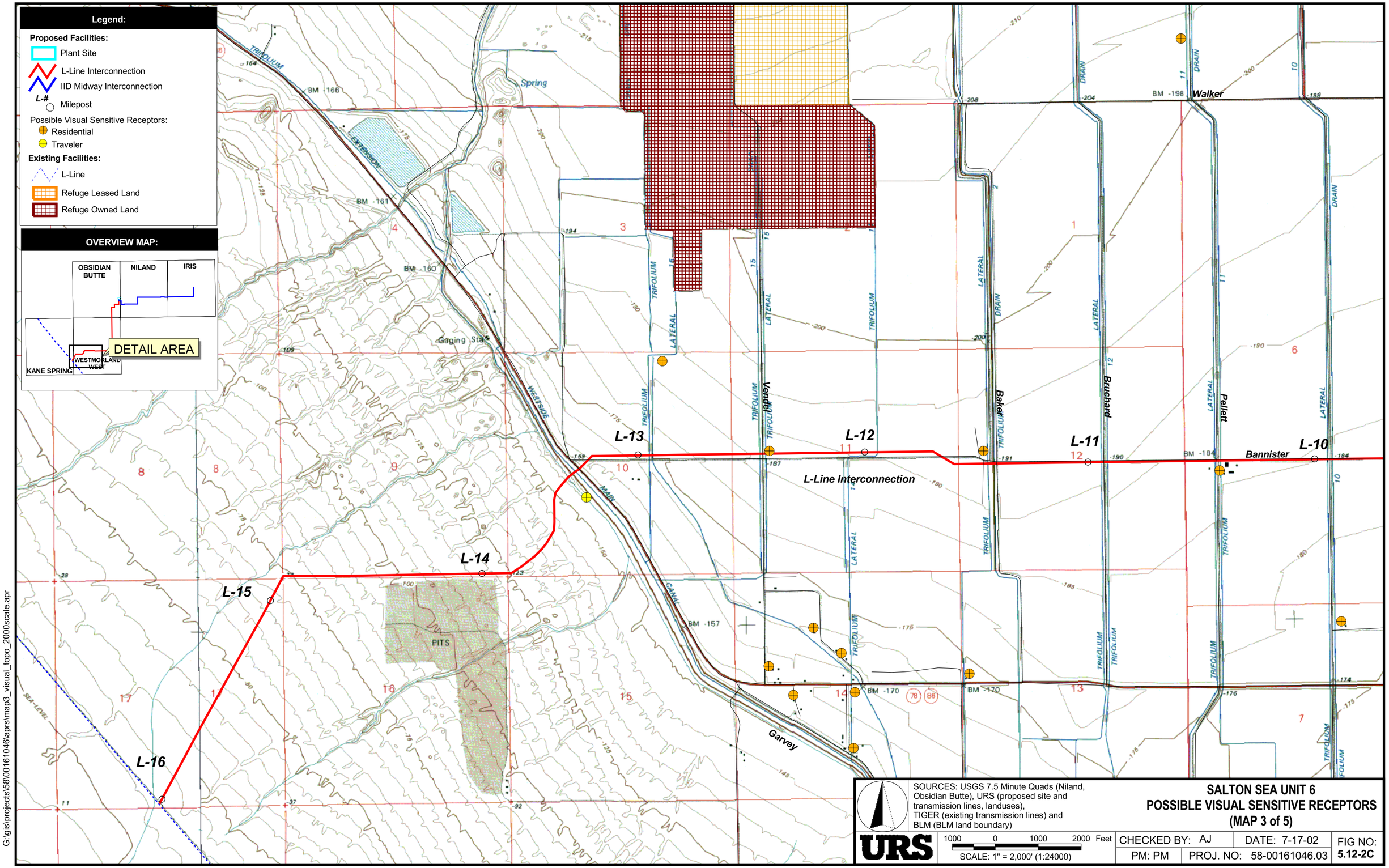

SOURCES: USGS 7.5 Minute Quads (Niland, Obsidian Butte), URS (proposed site and transmission lines, landuses), TIGER (existing transmission lines) and BLM (BLM land boundary)

URS

1000 0 1000 2000 Feet

SCALE: 1" = 2,000' (1:24000)

SALTON SEA UNIT 6
POSSIBLE VISUAL SENSITIVE RECEPTORS
(MAP 3 of 5)

CHECKED BY: AJ	DATE: 7-17-02	FIG NO:
PM: PM	PROJ. NO: 58-00161046.03	5.12-2C

G:\gis\projects\58\00161046\aprs\map3_visual_topo_2000scale.apr