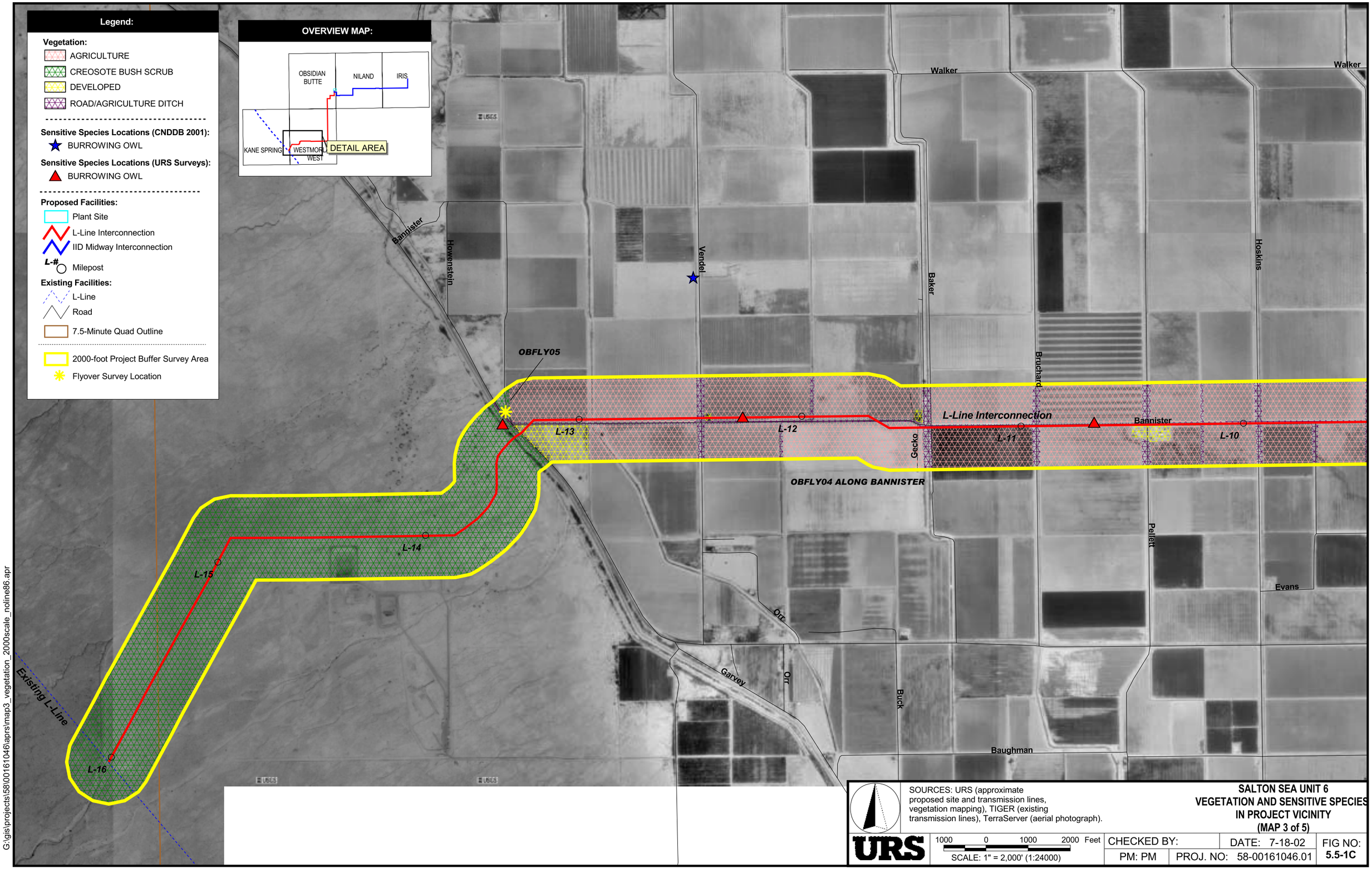

SOURCES: URS (approximate proposed site and transmission lines, vegetation mapping), TIGER (existing transmission lines), TerraServer (aerial photograph).

URS

1000 0 1000 2000 Feet

SCALE: 1" = 2,000' (1:24000)

SALTON SEA UNIT 6
VEGETATION AND SENSITIVE SPECIES IN PROJECT VICINITY
(MAP 3 of 5)

CHECKED BY:	DATE: 7-18-02	FIG NO:
PM: PM	PROJ. NO: 58-00161046.01	**5.5-1C**

G:\gis\projects\58\00161046\aprs\map3_vegetation_2000scale_noline86.apr