State of California

Memorandum

DOCKET
04-AFC-1
DATE JUN 14 2006
RECD. JUN 14 2006

The Resources Agency of California

To: James D. Boyd, Presiding Member
John L. Geesman, Associate Member

Date June 14, 2006

From **Bill Pfanner** Bill Pfanner

Telephone: (916) 654-4206

California Energy Commission
1516 Ninth Street
Sacramento CA 95814-5512

Subject: **San Francisco Electric Reliability Project (04-AFC-1): Errata to Project Alternative Figures**

As noted by Energy Commission staff at the Evidentiary Hearing conducted on May 31, 2006, an Errata has been prepared regarding the Figures in the Project Alternatives section of the SFERP Final Staff Assessment (FSA).

The following lists the changes made to the Figures in the Project Alternatives Errata:

- Figures 1 and 2 (no changes to published FSA)
- Remove Figure 3 from published FSA - insert new Figure 3 (was Figure 4 in published FSA).
- Remove Figure 4 from published FSA - insert new Figure 4 (was Figure 5 in published FSA).
- Remove Figure 5 from published FSA - insert new Figure 5 (was Figure 6 in published FSA).
- Remove Figure 6 from published FSA - insert new Figure 6 (was Figure 7 in published FSA).
- Remove Figure 7 from published FSA - insert new Figure 7.
- Remove Figure 8 from published FSA - insert new Figure 8. (Modified Fig. 8 from published FSA).
- Remove Figure 9 from published FSA - insert new Figure 9. (Modified Fig. 9 from published FSA.)
- Figure 10 (no changes to published FSA).

These Figures are available for viewing on the SFERP Website (Errata to Project Alternative Figures) and are on file with Dockets.

PROOF OF SERVICE (REVISED 2-17-06) FILED WITH
ORIGINAL MAILED FROM SACRAMENTO ON 6-14-06

ALTERNATIVES - FIGURE 1

San Francisco Electric Reliability Project Supplement A - Overview of Alternatives Evaluated

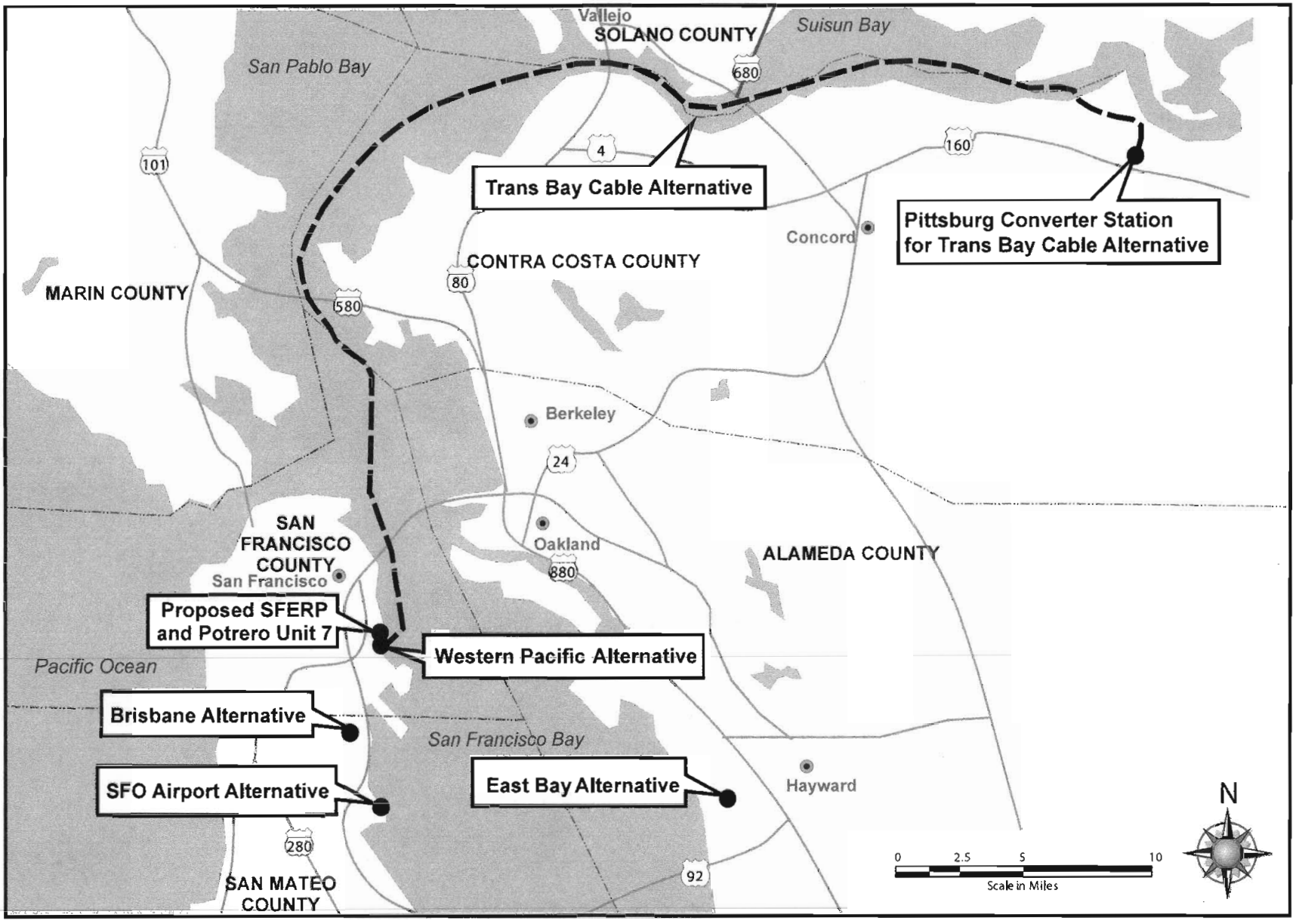

CALIFORNIA ENERGY COMMISSION, SYSTEMS ASSESSMENT & FACILITIES SITING DIVISION, JUNE 2006

SOURCE: Aspen Environmental Group

ALTERNATIVES - FIGURE 2

San Francisco Electric Reliability Project Supplement A - Brisbane Alternative Site Location and Layout

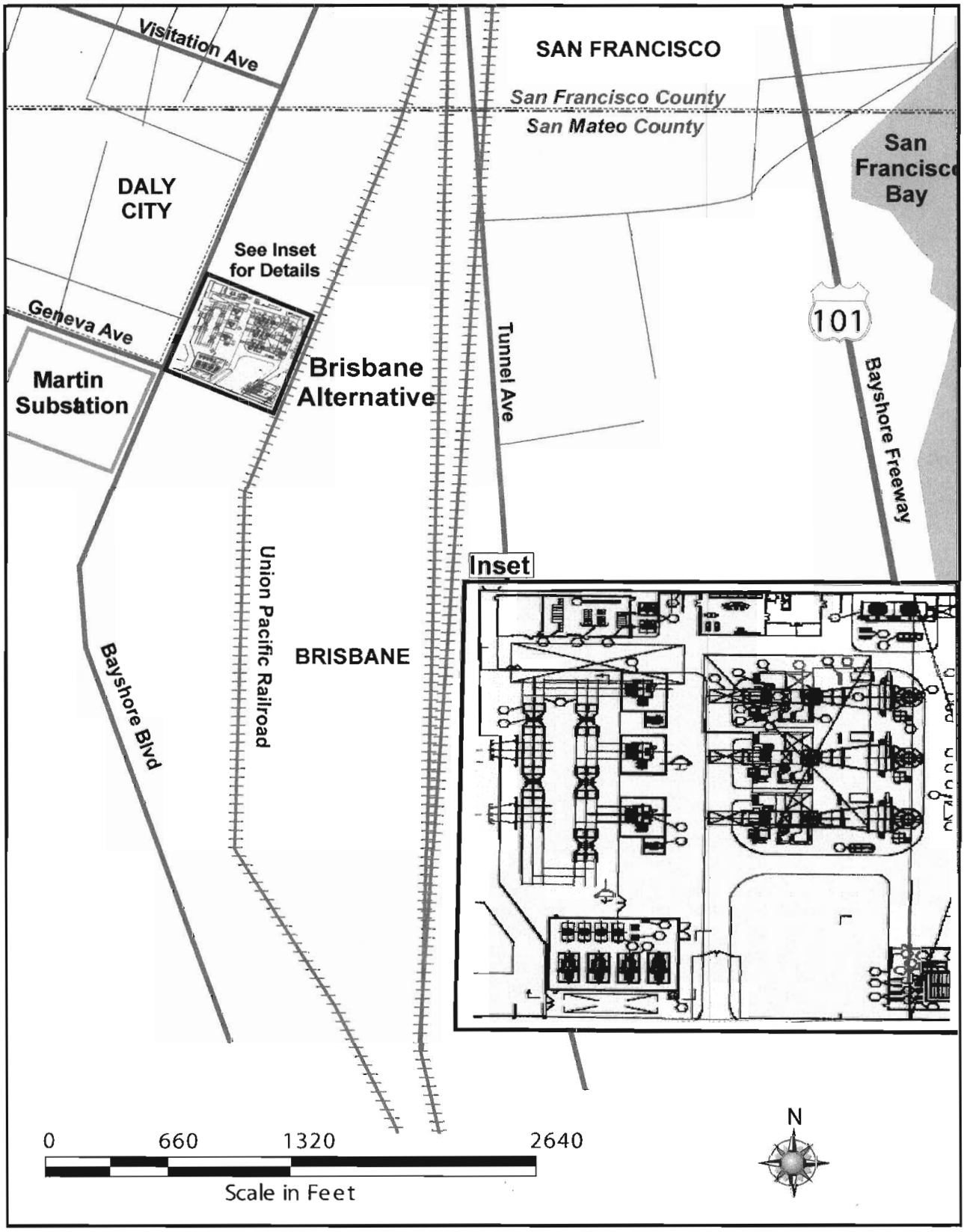

CALIFORNIA ENERGY COMMISSION, SYSTEMS ASSESSMENT & FACILITIES SITING DIVISION, JUNE 2006

SOURCE: Aspen Environmental Group

ALTERNATIVES - FIGURE 3

San Francisco Electric Reliability Project Supplement A - Alternative Site Location

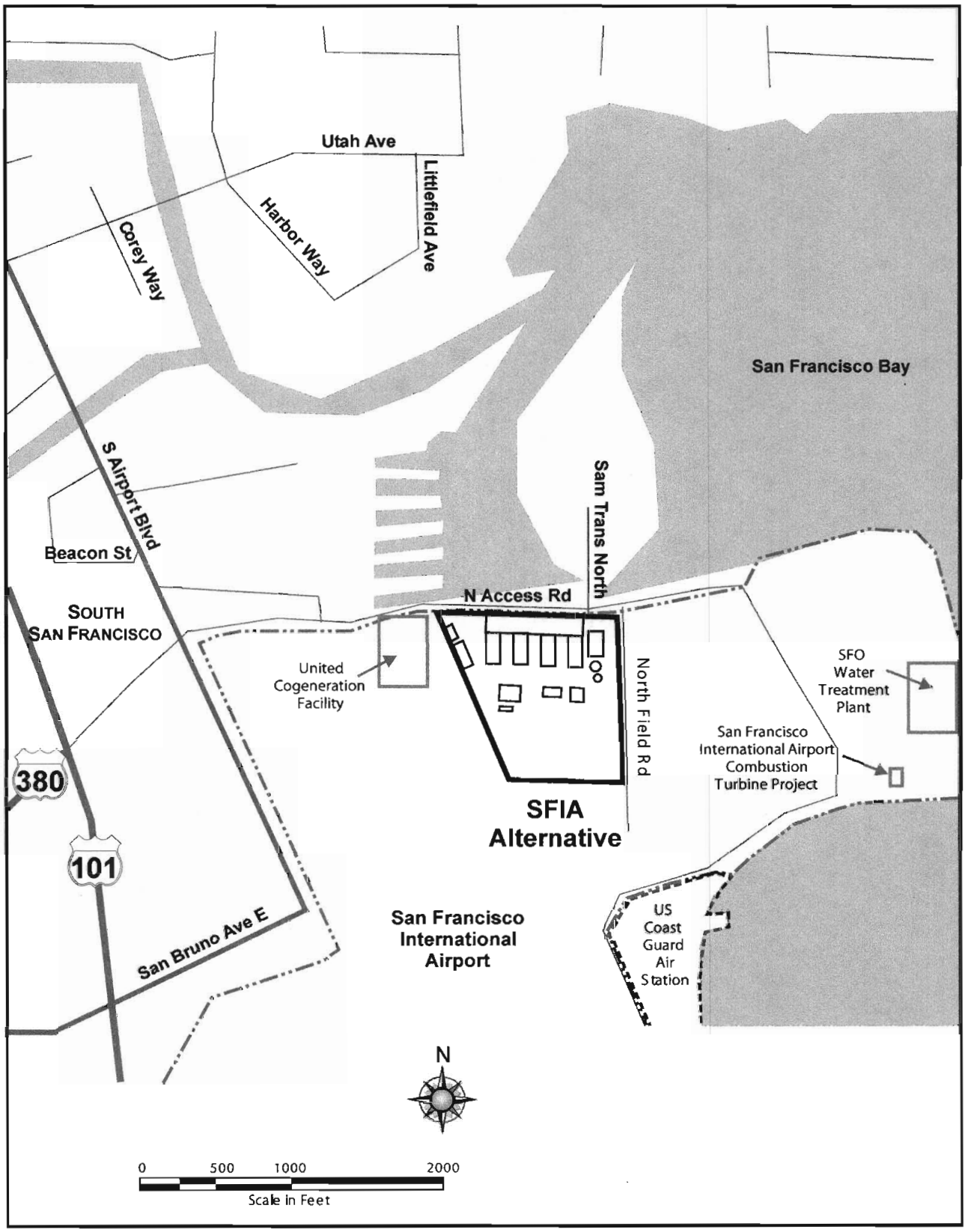

CALIFORNIA ENERGY COMMISSION, SYSTEMS ASSESSMENT & FACILITIES SITING DIVISION, JUNE 2006

SOURCE: Aspen Environmental Group

ALTERNATIVES - FIGURE 4

San Francisco Electric Reliability Project Supplement A - SFO Airport Alternative Site Layout

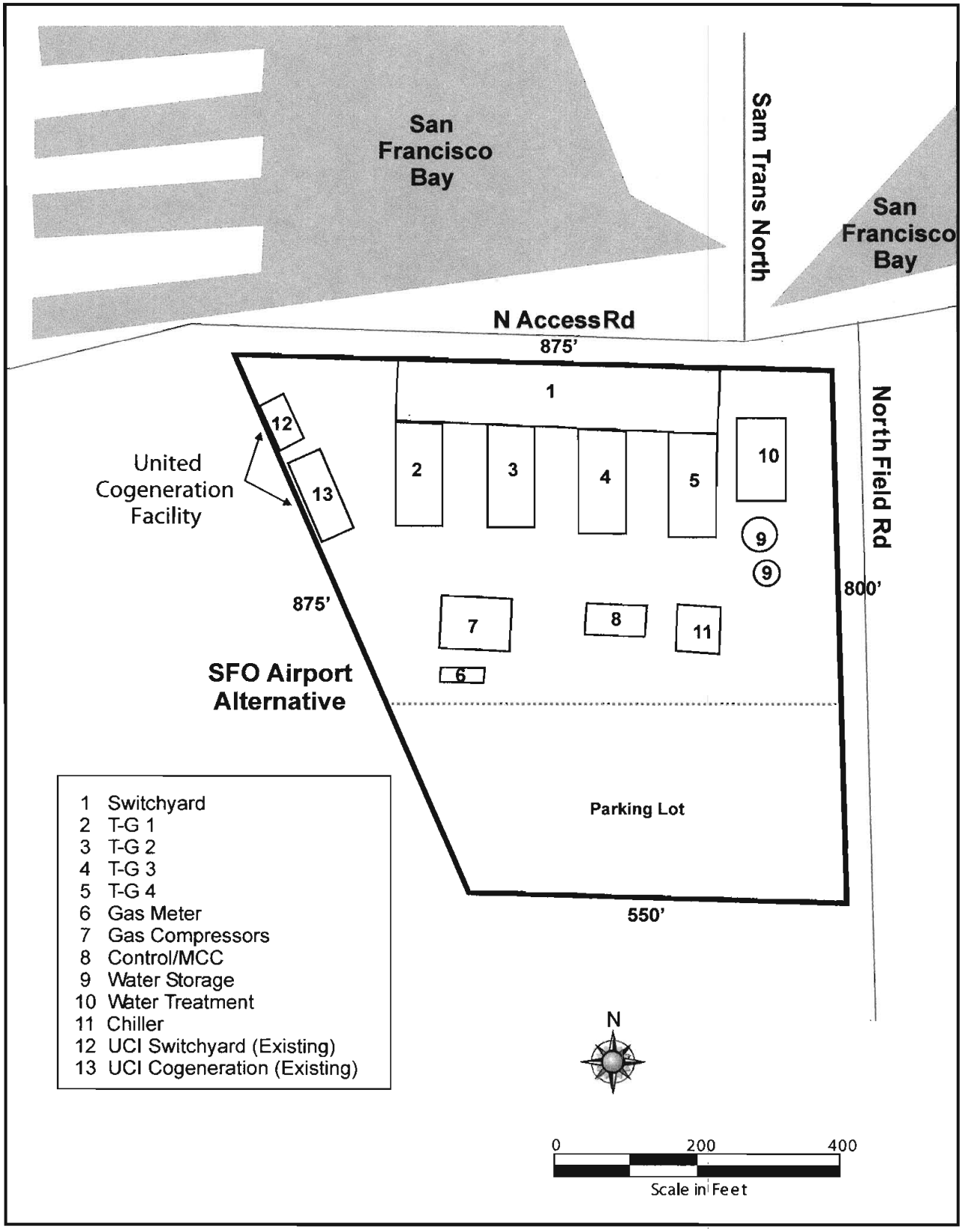

CALIFORNIA ENERGY COMMISSION, SYSTEMS ASSESSMENT & FACILITIES SITING DIVISION, JUNE 2006

SOURCE: Aspen Environmental Group

ALTERNATIVES - FIGURE 5

San Francisco Electric Reliability Project Supplement A - East Bay Alternative Site Location

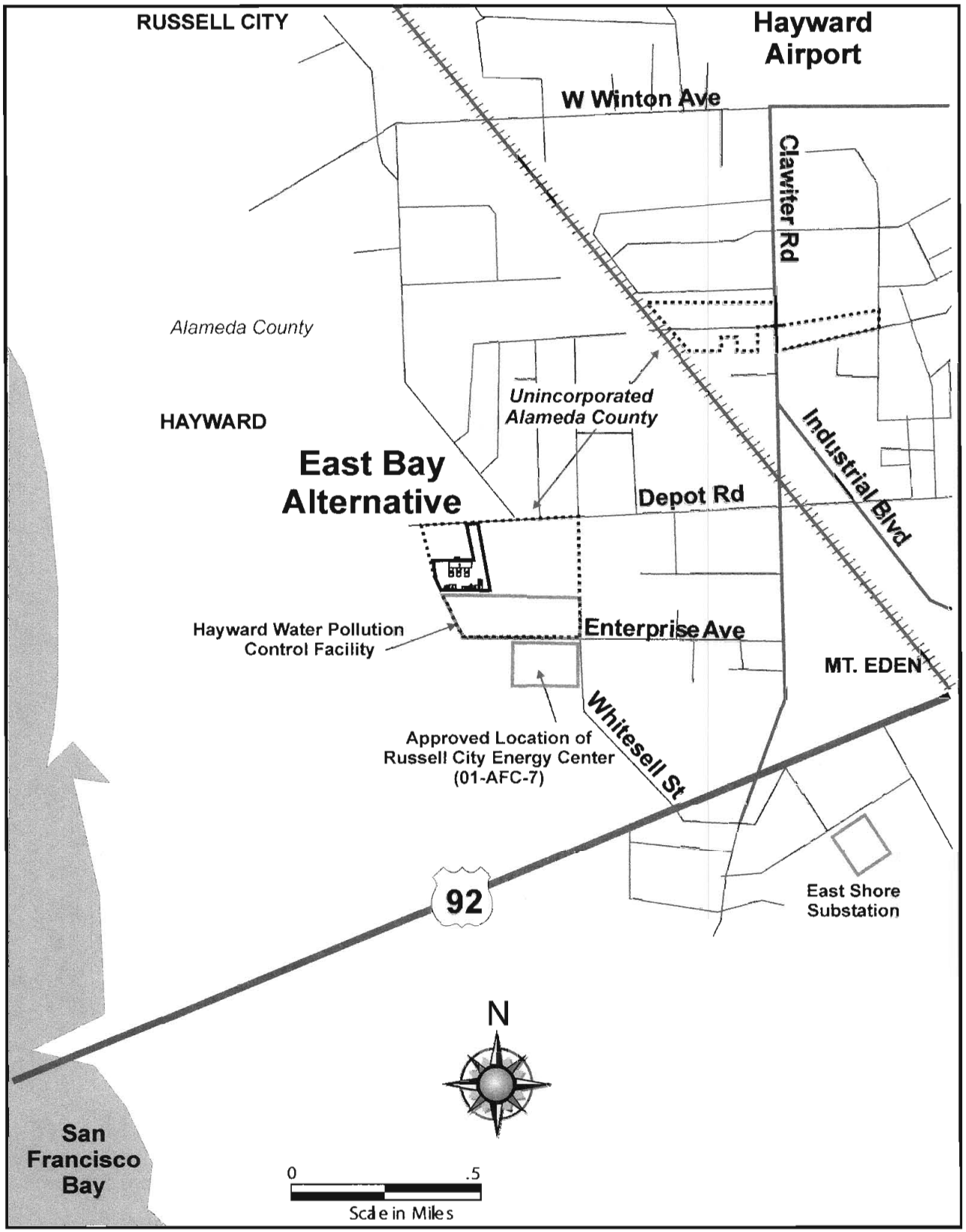

CALIFORNIA ENERGY COMMISSION, SYSTEMS ASSESSMENT & FACILITIES SITING DIVISION, JUNE 2006

SOURCE: Aspen Environmental Group

ALTERNATIVES - FIGURE 6

San Francisco Electric Reliability Project Supplement A - East Bay Alternative Site Layout

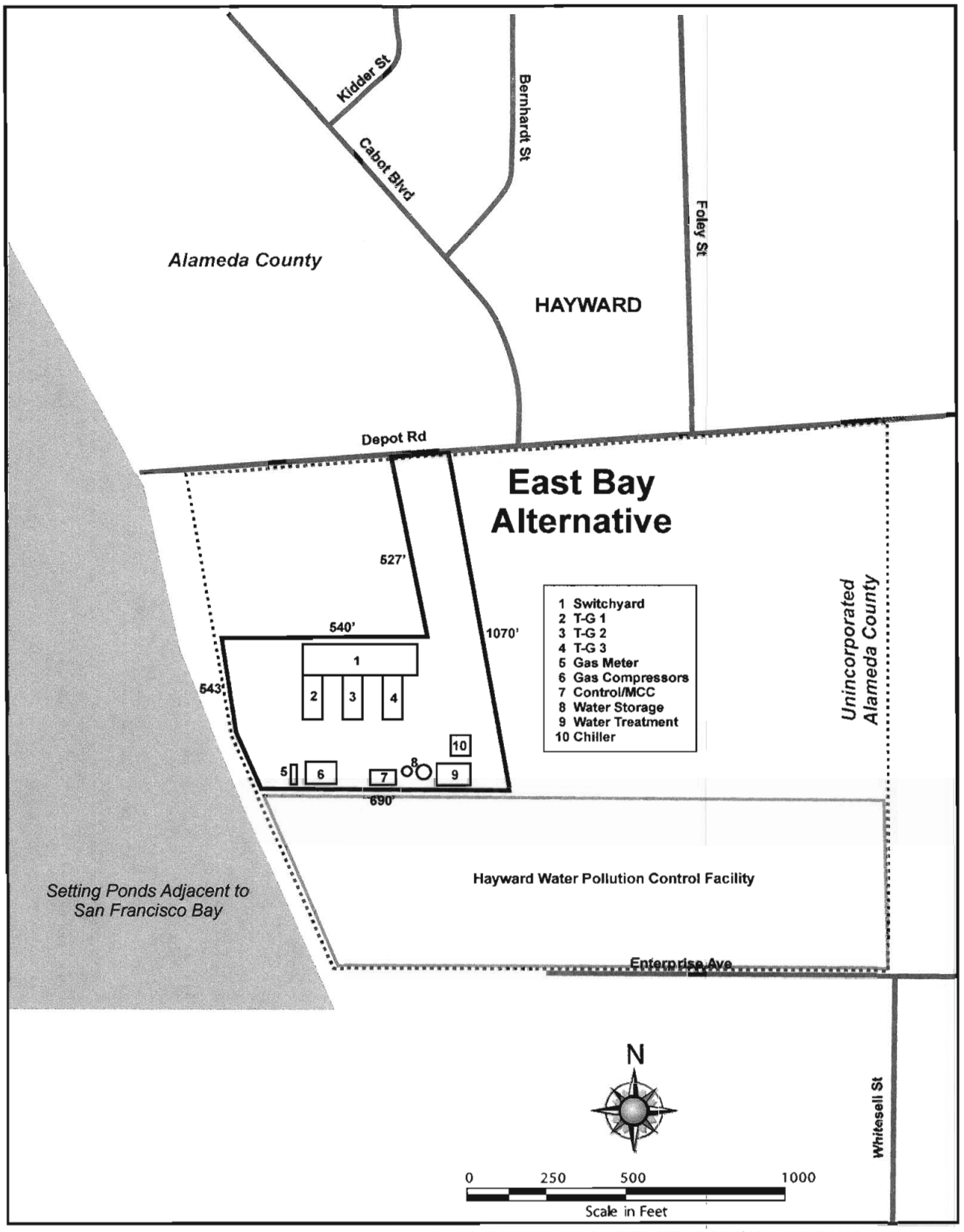

CALIFORNIA ENERGY COMMISSION, SYSTEMS ASSESSMENT & FACILITIES SITING DIVISION, JUNE 2006

SOURCE: Aspen Environmental Group

ALTERNATIVES - FIGURE 7

San Francisco Electric Reliability Project Supplement A - Trans Bay Cable Project

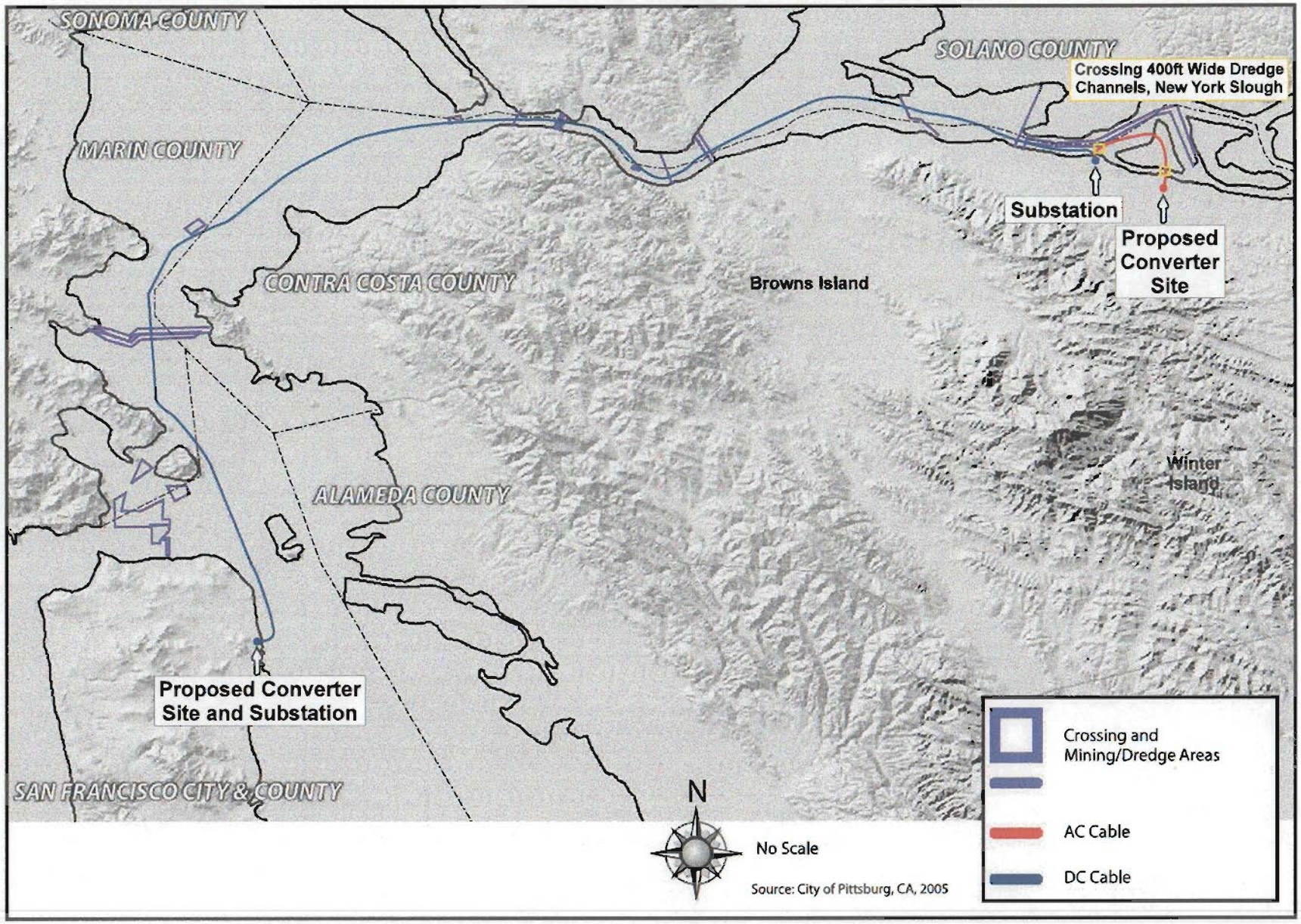

CALIFORNIA ENERGY COMMISSION, SYSTEMS ASSESSMENT & FACILITIES SITING DIVISION, JUNE 2006

SOURCE: Aspen Environmental Group

ALTERNATIVES - FIGURE 8

San Francisco Electric Reliability Project Supplement A - Pittsburg Converter Station and Substation Connection

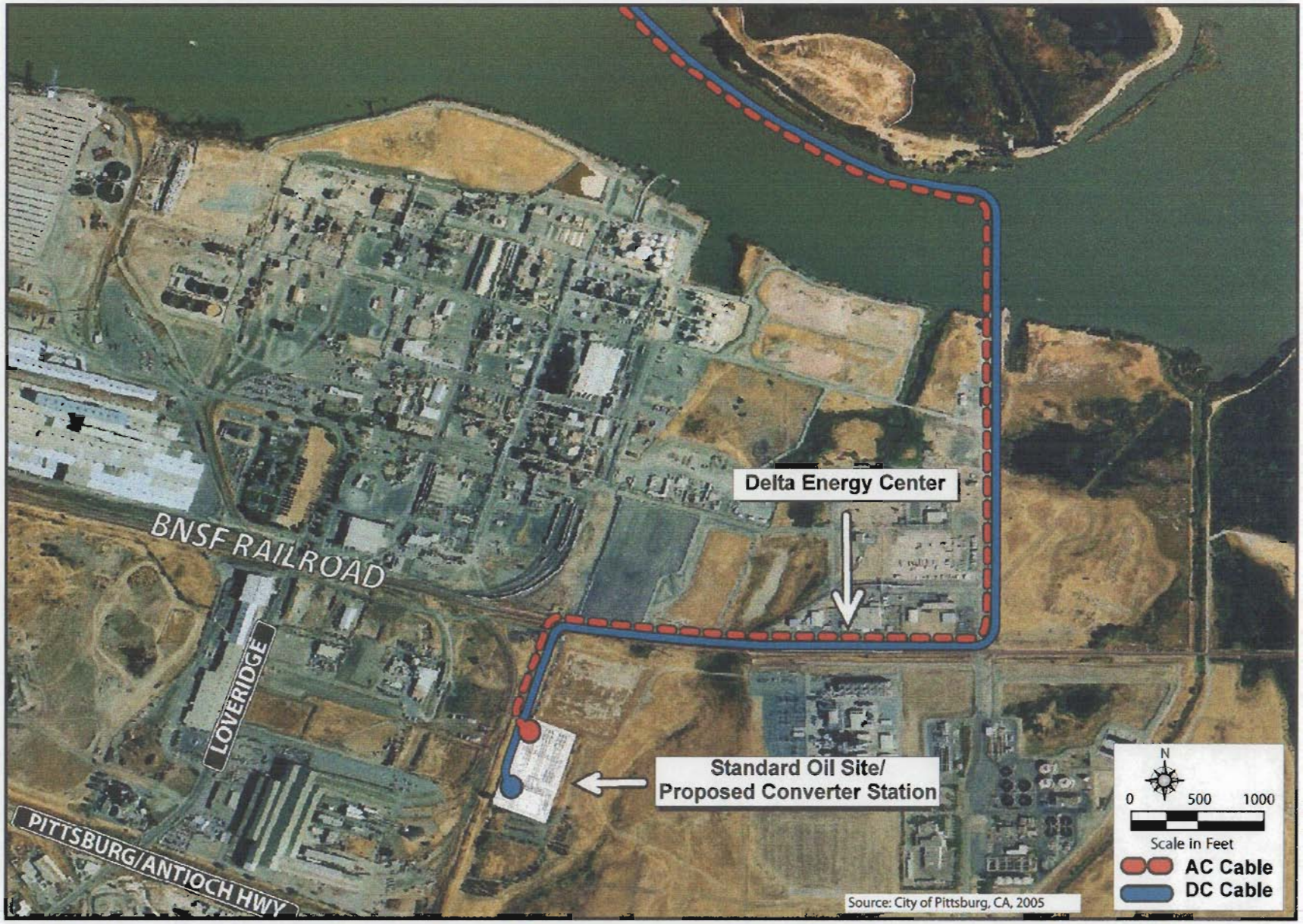

CALIFORNIA ENERGY COMMISSION, SYSTEMS ASSESSMENT & FACILITIES SITING DIVISION, JUNE 2006

SOURCE: Aspen Environmental Group

ALTERNATIVES - FIGURE 9

San Francisco Electric Reliability Project Supplement A - San Francisco Converter Station and Substation Connection

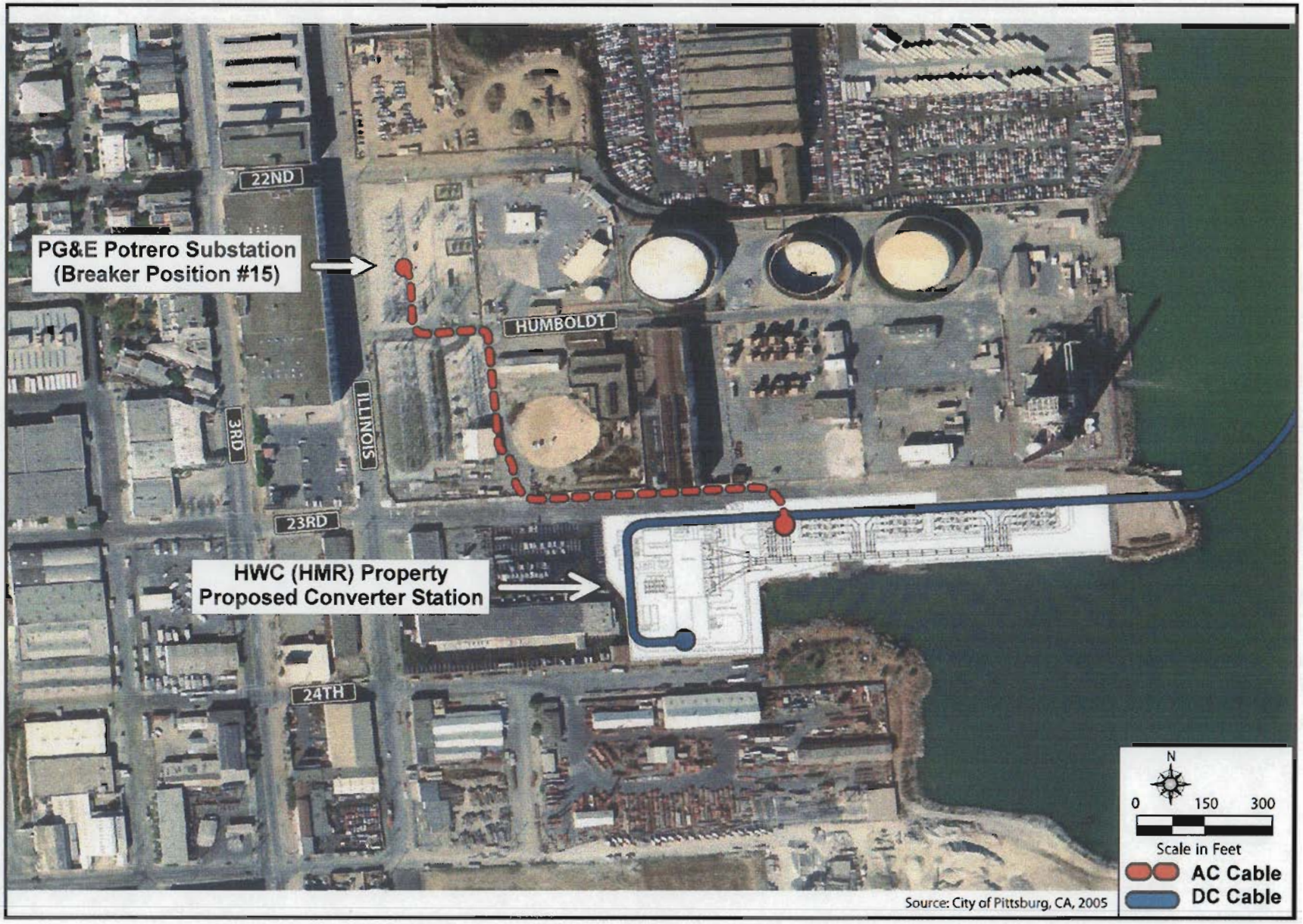

CALIFORNIA ENERGY COMMISSION, SYSTEMS ASSESSMENT & FACILITIES SITING DIVISION, JUNE 2006

SOURCE: Aspen Environmental Group

ALTERNATIVES - FIGURE 10

San Francisco Electric Reliability Project Supplement A - Residential Land Uses Near the Jessie Street Alternative Site

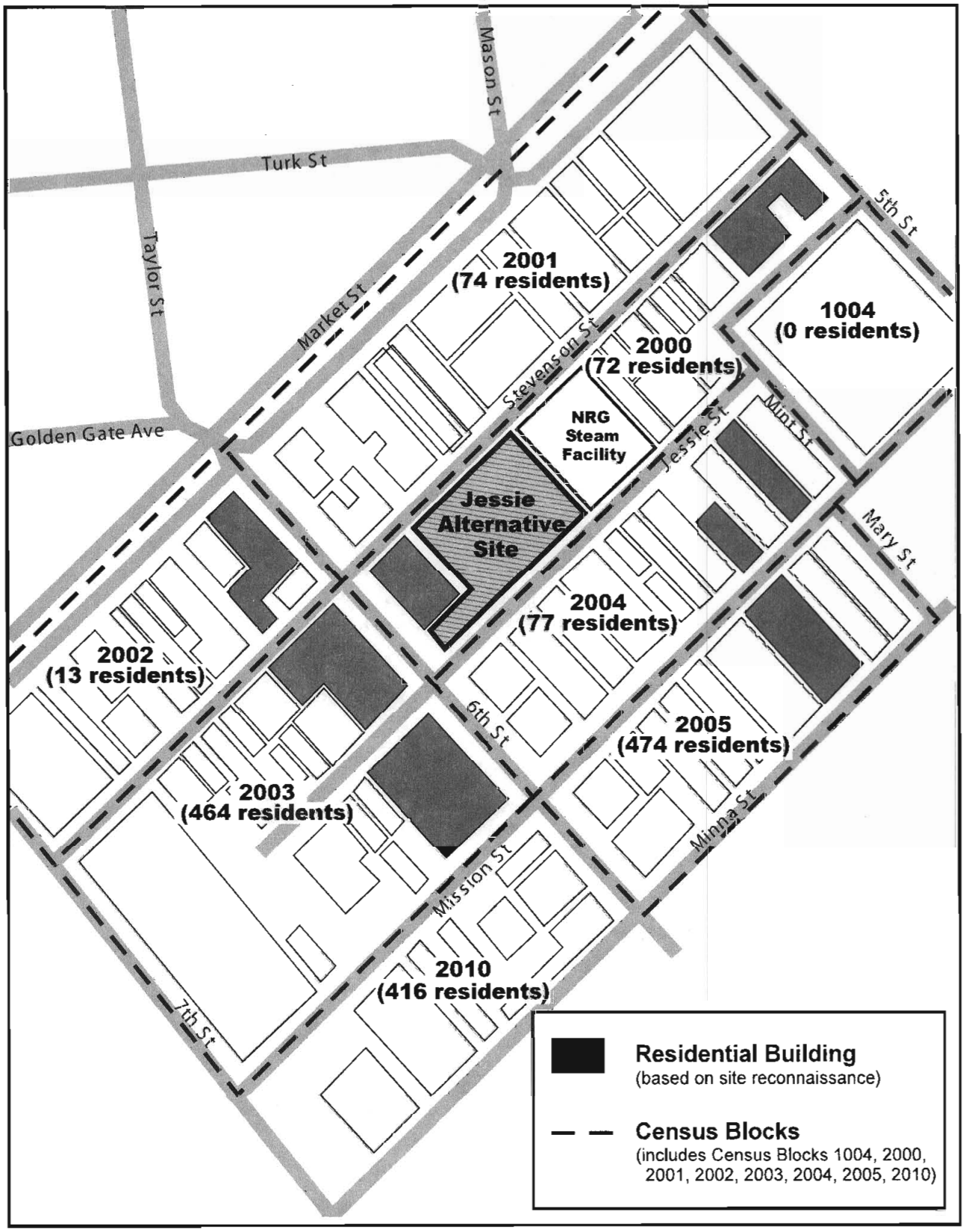

CALIFORNIA ENERGY COMMISSION, SYSTEMS ASSESSMENT & FACILITIES SITING DIVISION, JUNE 2006

SOURCE: Aspen Environmental Group

BEFORE THE ENERGY RESOURCES CONSERVATION AND DEVELOPMENT COMMISSION OF THE STATE OF CALIFORNIA

APPLICATION FOR CERTIFICATION FOR THE SAN FRANCISCO ELECTRIC RELIABILITY PROJECT

Docket No. 04-AFC-01
PROOF OF SERVICE
Revised 2/17/06

DOCKET UNIT

Instructions: *Send an original signed document plus 12 copies* ***or*** *an electronic copy plus one original paper copy to the address below:*

CALIFORNIA ENERGY COMMISSION
Attn: Docket No. 04-AFC-01
DOCKET UNIT, MS-4
1516 Ninth Street
Sacramento, CA 95814-5512

Also send a printed ***or*** *electronic copy of all documents to each of the following:*

APPLICANT

Barbara Hale, Power Policy Manager
San Francisco Public Utilities Commission
1155 Market Street, 4th Floor
San Francisco, CA 94102
BHale@sfwater.org

Applicant Project Manager
Karen Kubick
SF Public Utilities Commission
1155 Market St., 8th Floor
San Francisco, CA 94103
kkubick@sfwater.org

APPLICANT'S CONSULTANTS

Steve De Young
De Young Environmental Consulting
4155 Arbolado Drive
Walnut Creek, CA 94598
steve4155@astound.net

John Carrier
CH2MHill
2485 Natomas Park Drive, Suite 600
Sacramento, CA 95833-2943
jcarrier@ch2m.com

COUNSEL FOR APPLICANT

Jeanne Sole
San Francisco City Attorney
City Hall, Room 234
1 Dr. Carlton B. Goodlet Place
San Francisco, CA 94102-4682
Jeanne.sole@sfgov.org

INTERESTED AGENCIES

Emilio Varanini III
Special Counsel
California Power Authority
717 K Street, Suite 217
Sacramento, CA 95814
drp.gene@spcglobal.net

Electricity Oversight Board
770 L Street, Suite 1250
Sacramento, CA 95814

Donna Jordan
CA Independent System Operator
151 Blue Ravine Road
Folsom, CA 95630
djordan@caiso.com

Dept. of Water Resources
SERS
Dave Alexander
3301 El Camino Avenue, Ste. 120
Sacramento, CA 95821-9001

INTERVENORS

*** Jeffrey S. Russell**
VP West Region Operations
Mirant California, LLC
P.O. Box 192
Pittsburg, California 94565
Jeffrey.russell@mirant.com

*** Mark Osterholt**
Mirant California, LLC
P.O. Box 192
Pittsburg, California 94565
mark.osterholt@mirant.com

Michael J. Carroll
Latham & Watkins LLP
650 Town Center Drive, Suite 2000
Costa Mesa, CA 92626
michael.carroll@lw.com

Potrero Boosters Neighborhod
Association
Dogpatch Neighborhood Association
Joseph Boss
934 Minnesota Street
San Francisco, CA 94107
joeboss@joeboss.com

San Francisco Community Power
c/o Steven Moss
2325 Third Street # 344
San Francisco, CA 94107
steven@sfpower.org

Californians for Renewable Energy, Inc.
(CARE)
Michael E. Boyd, President
5439 Soquel Drive
Soquel, California 95073
michaelboyd@sbcglobal.net

Lynne Brown – Member, CARE
Resident, Bayview Hunters Point
24 Harbor Road
San Francisco, California 94124
L_brown123@yahoo.com

Robert Sarvey
501 West Grantline Road
Tracy, CA 95376
sarveyBob@aol.com

DECLARATION OF SERVICE

I, **Dora Gomez**, declare that on **June 14, 2006**, I deposited copies of the attached **RE: Errata to Project Alternative Figures**, in the United States mail at Sacramento, California with first class postage thereon fully prepaid and addressed to those identified on the Proof of Service list above. Transmission via electronic mail was consistent with the requirements of California Code of Regulations, title 20, sections 1209, 1209.5, and 1210. I declare under penalty of perjury that the foregoing is true and correct.

[signature]

CEC INTERNAL
DISTRIBUTON LIST ONLY

Parties DO NOT mail to the following individuals. The Energy Commission Docket Unit will internally distribute documents filed in this case to the following:

JAMES D. BOYD, Commissioner
Presiding Member
MS-34

JOHN L. GEESMAN, Commissioner
Associate Member
MS-31

Stan Valkosky
Hearing Officer
MS-9

Bill Pfanner
Project Manager
MS-15

Dick Ratliff
Staff Counsel
MS-14

Margret J. Kim
Public Adviser
MS-12