LATHAM&WATKINS LLP

650 Town Center Drive, 20th Floor
Costa Mesa, California 92626-1925
Tel: (714) 540-1235 Fax: (714) 755-8290
www.lw.com

FIRM / AFFILIATE OFFICES
Barcelona, Brussels, Chicago, Frankfurt, Hamburg, Hong Kong, London, Los Angeles, Madrid, Milan, Moscow, Munich, New Jersey, New York, Northern Virginia, Orange County, Paris, San Diego, San Francisco, Shanghai, Silicon Valley, Singapore, Tokyo, Washington, D.C.

DOCKET
07-AFC-3
DATE OCT 29 2007
RECD. OCT 29 2007

October 29, 2007

File No. 030137-0012

VIA FEDEX

CALIFORNIA ENERGY COMMISSION
Attn: Docket No. 07-AFC-3
1516 Ninth Street, MS-4
Sacramento, California 95814-5512

Re: CPV Sentinel Energy Project: Docket No. 07-AFC-3

Dear Sir/Madam:

Pursuant to California Code of Regulations, title 20, sections 1209, 1209.5, and 1210, enclosed herewith for filing please find a document entitled, "Location of Leatham Parcel (Assessor's Parcel Number 668140011)."

Please note that the enclosed submittal was also filed today via electronic mail to your attention.

Very truly yours,

Paul E. Kihm
Senior Paralegal

Enclosure

cc: Michael J. Carroll, Esq. (w/ encl.)

OC\918487.1

STATE OF CALIFORNIA
ENERGY RESOURCES
CONSERVATION AND DEVELOPMENT COMMISSION

In the Matter of:	)	Docket No. 07-AFC-3
	)	
Application for Certification, for the CPV SENTINEL ENERGY PROJECT by CPV Sentinel, LLC	)	LOCATION OF LEATHAM PARCEL (ASSESSORS PARCEL NUMBER 668140011)

The owner of a parcel identified by Assessors Parcel Number 668140011 in Riverside County has expressed concern that his parcel might be impacted by the CPV Sentinel Energy Project. The attached plot plan shows the location of the subject parcel relative to the project.

DATED: October 29, 2007

Respectfully submitted,

Michael J. Carroll
of LATHAM & WATKINS LLP
Counsel to Applicant

OC\918442.1

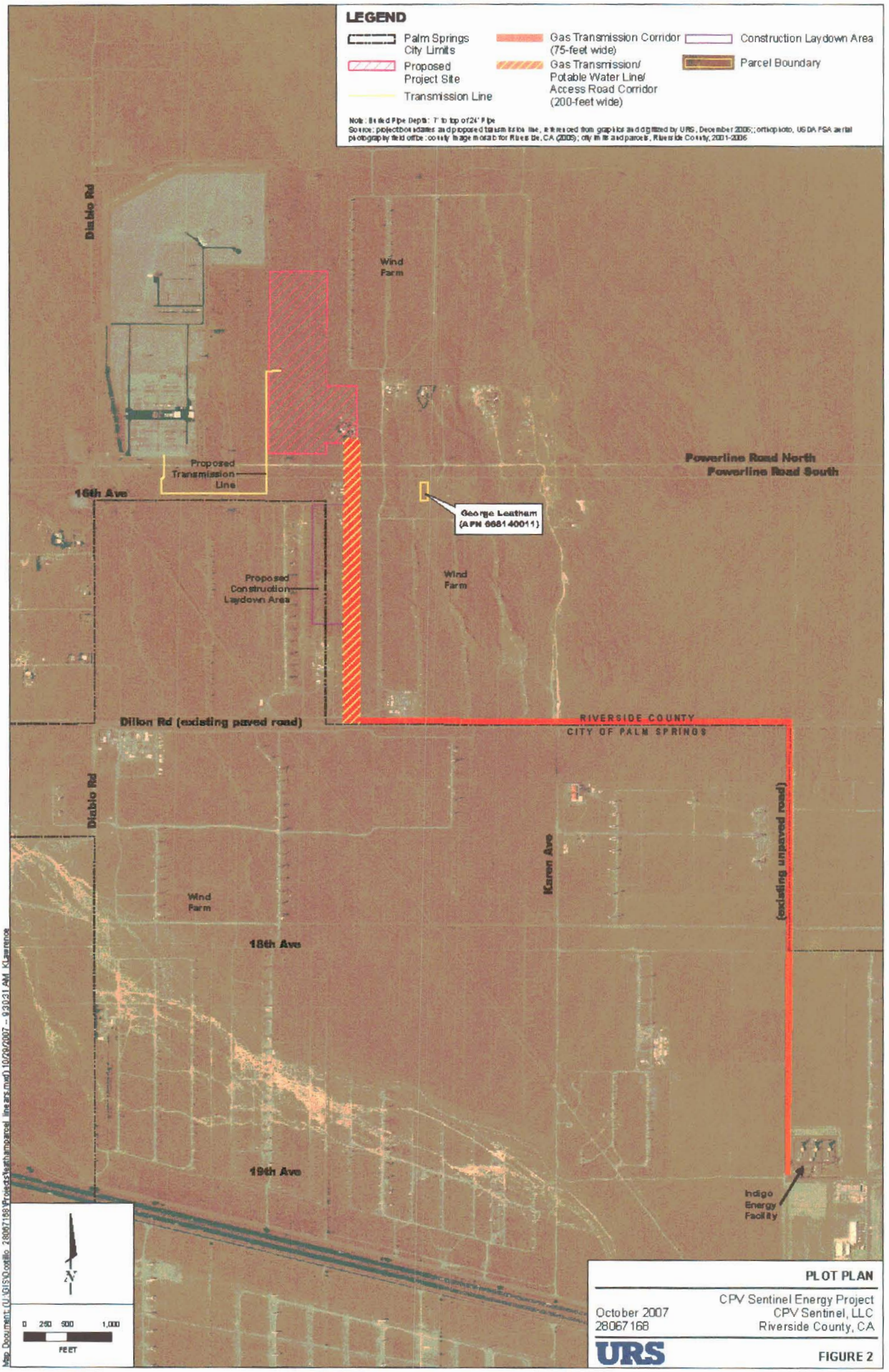

PLOT PLAN

CPV Sentinel Energy Project
CPV Sentinel, LLC
Riverside County, CA

October 2007
28067168

URS

FIGURE 2

STATE OF CALIFORNIA
ENERGY RESOURCES
CONSERVATION AND DEVELOPMENT COMMISSION

In the Matter of:	)	Docket No. 07-AFC-3
	)	
Application for Certification,	)	**ELECTRONIC PROOF OF SERVICE**
for the CPV SENTINEL ENERGY PROJECT	)	**LIST**
Power Plant Licensing Case	)	
	)	(Revised October 15, 2007]
	)	

☒ Transmission via electronic mail and by depositing one original signed document with FedEx overnight mail delivery service at Costa Mesa, California with delivery fees thereon fully prepaid and addressed to the following:

DOCKET UNIT

CALIFORNIA ENERGY COMMISSION
Attn: DOCKET NO. 07-AFC-3
1516 Ninth Street, MS-4
Sacramento, California 95814-5512
docket@energy.state.ca.us

☒ Transmission via electronic mail addressed to the following:

APPLICANT

Mark O. Turner
Director
CPV Sentinel, LLC
55 Second Street, Suite 525
San Francisco, California 94105
mturner@cpv.com

Dale Shileikis
Vice President
URS Corporation
221 Main Street, Suite 600
San Francisco, CA 94105-1916
dale_shileikis@urscorp.com

INTERESTED AGENCIES

Larry Tobias
California Independent System Operator
151 Blue Ravine Road
Folsom, California 95630
LTobias@caiso.com

Electricity Oversight Board
770 L. Street, Suite 1250
Sacramento, CA 95814
esaltmarsh@eob.ca.gov

Mohsen Nazemi, PE
South Coast AQMD
21865 Copley Drive
Diamond Bar, CA 91765-4178
Mnazemi1@amqmd.gov

ENERGY COMMISSION

James D. Boyd
Presiding Member
jboyd@energy.state.ca.us

Jackalyne Pfannensteil
Associate Committee Member
jpfannen@energy.state.ca.us

Kenneth Celli
Hearing Officer
kcelli@energy.state.ca.us

Bill Pfanner
Project Manager
Bpfanner@energy.state.ca.us

Caryn Holmes
Staff Counsel
cholmes@energy.state.ca.us

Public Adviser
pao@energy.state.ca.us

CPV SENTINEL ENERGY PROJECT
CEC Docket No. 07-AFC-3

DECLARATION OF SERVICE

I, Paul Kihm, declare that on October 29, 2007, I deposited a copy of the attached:

LOCATION OF LEATHAM PARCEL (ASSESSOR'S PARCEL NUMBER 668140011)

with FedEx overnight mail delivery service at Costa Mesa, California with delivery fees thereon fully prepaid and addressed to the California Energy Commission. I further declare that transmission via electronic mail was consistent with the requirements of California Code of Regulations, title 20, sections 1209, 1209.5, and 1210. All electronic copies were sent to all those identified on the Proof of Service List above.

I declare under penalty of perjury that the foregoing is true and correct. Executed on October 29, 2007, at Costa Mesa, California.

Paul Kihm