FEBRUARY 2009

San Joaquin Solar 1 & 2 Hybrid Project

Supplemental Information
In Response to CEC Data Requests, 08-AFC-12

Submitted to:
California Energy Commission

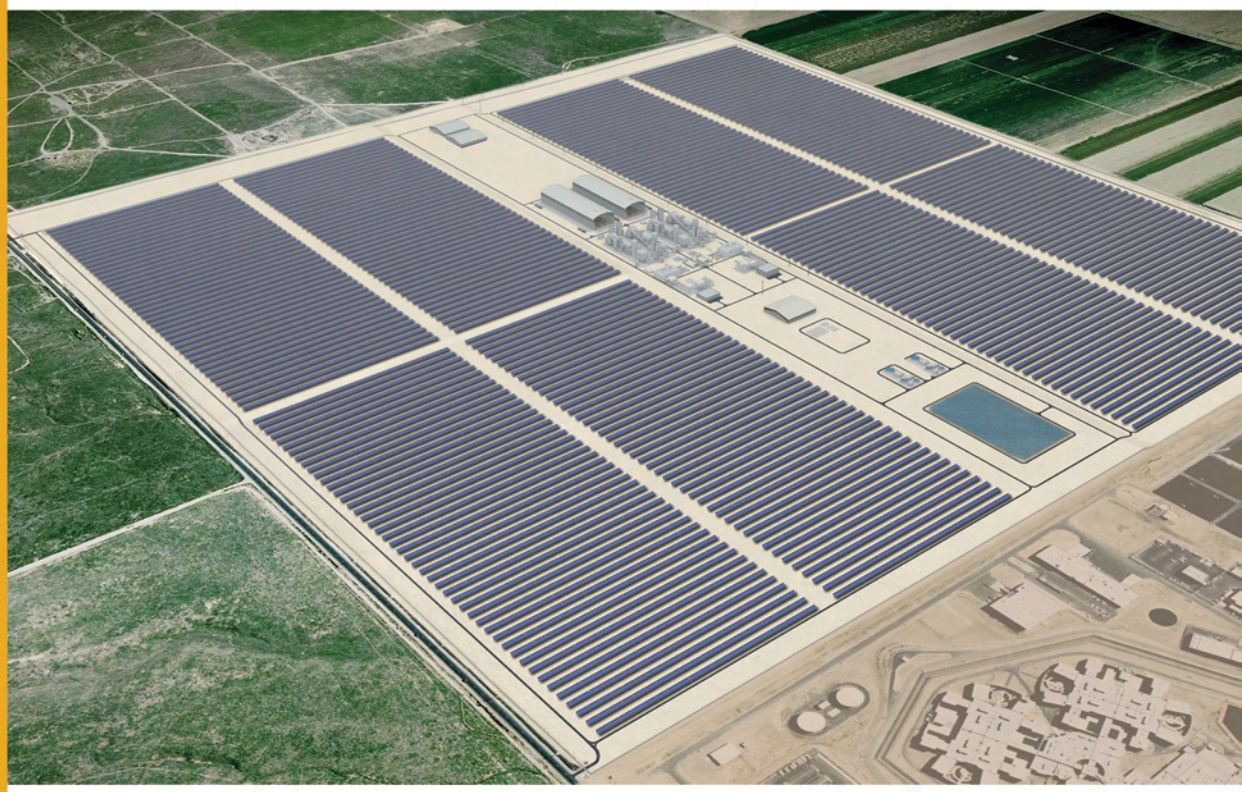

Submitted by:

MARTIFER
RENEWABLES SOLAR THERMAL

With Support from:

URS

BETHELENERGY