LAND USE - FIGURE 1A

Cosumnes Power Plant - Existing Land Uses and Permitted, Pending or Recorded projects within 0.25 Mile of Proposed Gas Line and one mile of the Proposed Site.

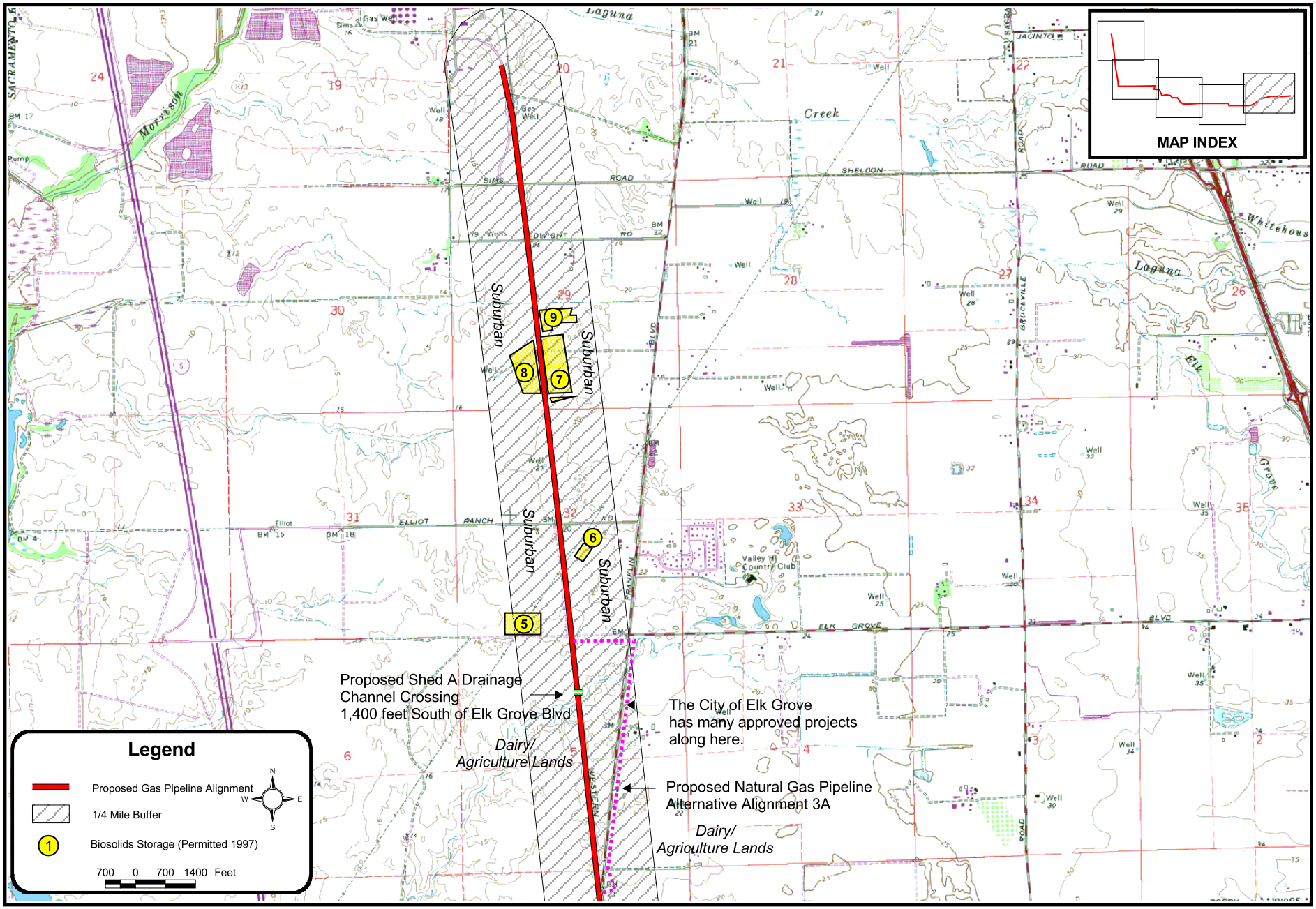

CALIFORNIA ENERGY COMMISSION, SYSTEMS ASSESSMENT & FACILITIES SITING DIVISION, FEBRUARY 2003

SOURCE: CH2MHILL Figures 8.4-3a,b,c,d and e as base map, modified by CEC Cartography Unit. Permitted Project: Sacramento County Planning Dept. 2002d