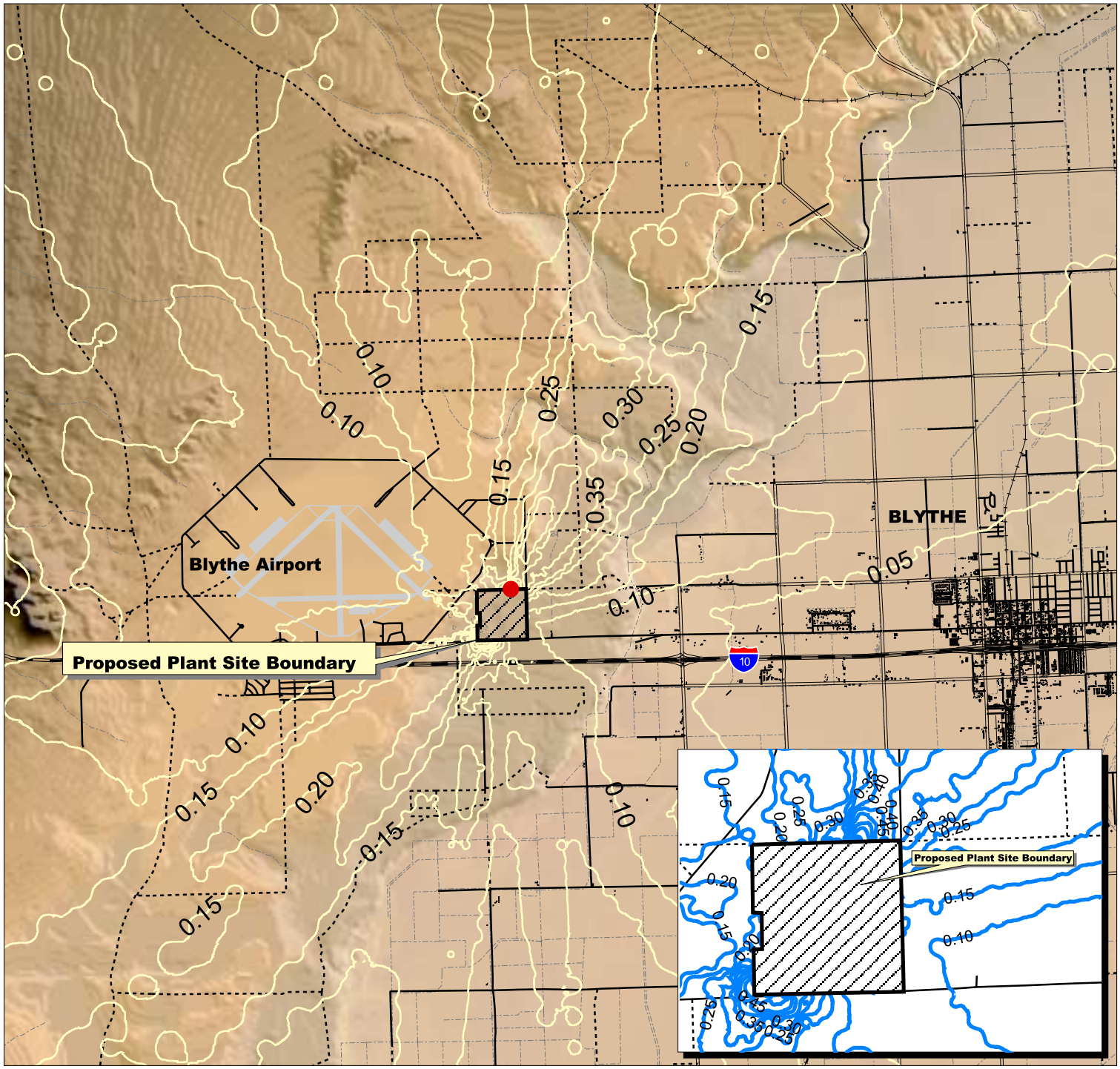

## LEGEND

- Proposed Plant Site Boundary
- $SO_2$ Concentration (ug/m$^3$)

**Roads**

- Divided Interstate
- Divided Secondary
- Undivided Secondary
- Trail
- Railroads
- Intermittent Streams and Canals
- Maximum BEP II Concentration (0.8 ug/m$^3$)

Monitored Background Without Facility Impacts: 5.22 ug/m$^3$

*Impact Concentrations in Micrograms per Cubic Meter (ug/m$^3$)*

SCALE 1:90000

1 0 1 2 Miles

*Transverse Mercator Projection*
*1927 North American Datum*
*Zone 11*

# BLYTHE ENERGY PROJECT PHASE II

***FIGURE 7.7-16***
***$SO_2$ 24-HR AIR QUALITY IMPACTS***
***BEP AND BEP II FACILITY***
***All Sources***

RIVERSIDE CO., CALIFORNIA

| | |
|---|---|
| DATE: 04.11.02 | ArcView File: C:\Blythe_Air\Impacts.apr |
| SCALE: AS NOTED | DRAWN BY: doni_h |