State of California — The Resources Agency
DEPARTMENT OF PARKS AND RECREATION

LOCATION MAP

Primary #	
HRI	
Trinomial	

Page 3 of 4 *Resource Name or #: (Assigned by Recorder) 6203 Newell Street, Map Location # 61
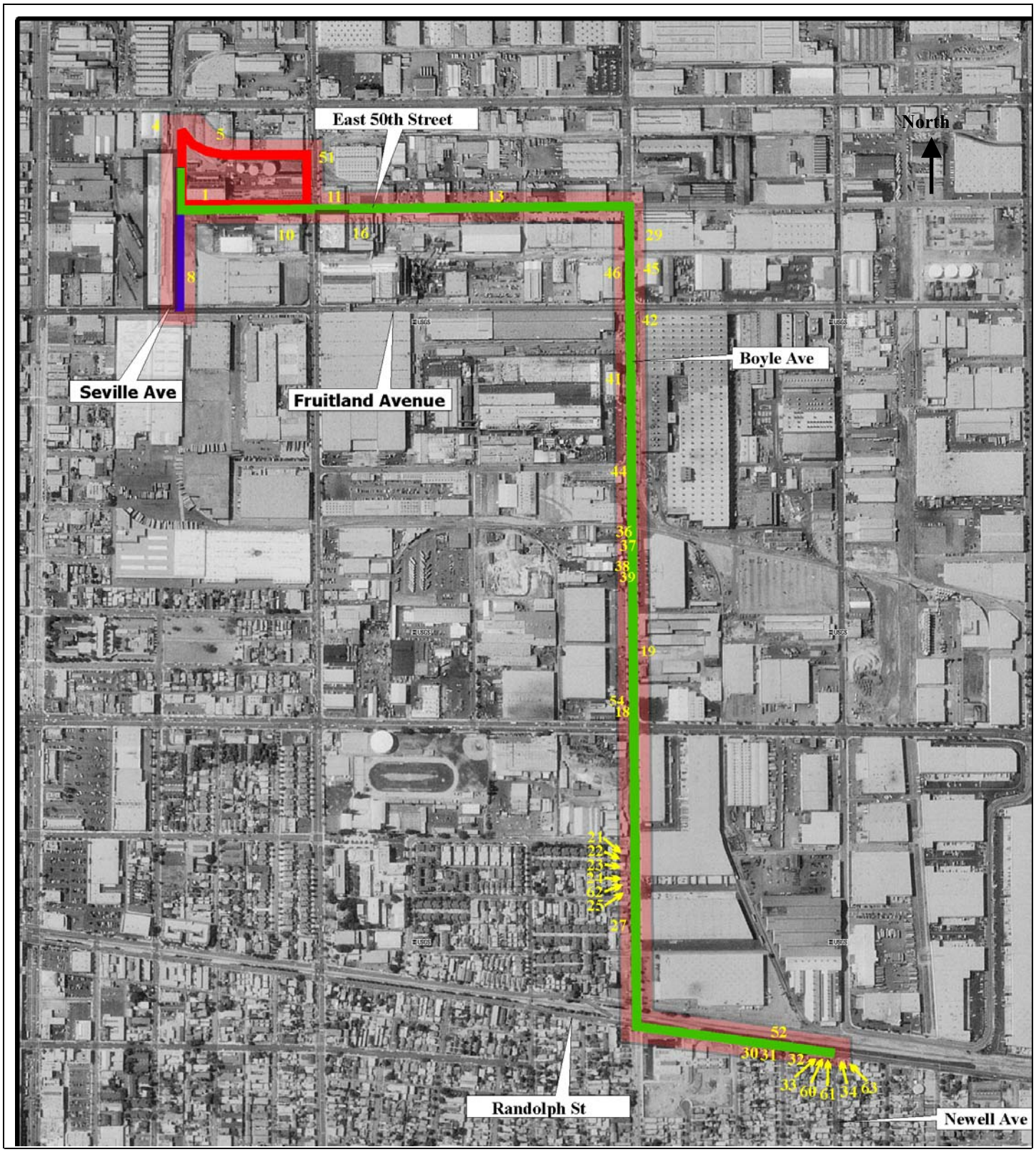
*Map Name: Accessed from USGS website: http://terraserver.homeadvisor.msn.com/default.asp *Scale: Unknown *Date of Map: May 1994