

## APPENDIX G

---

### LIST OF PROPERTY OWNERS

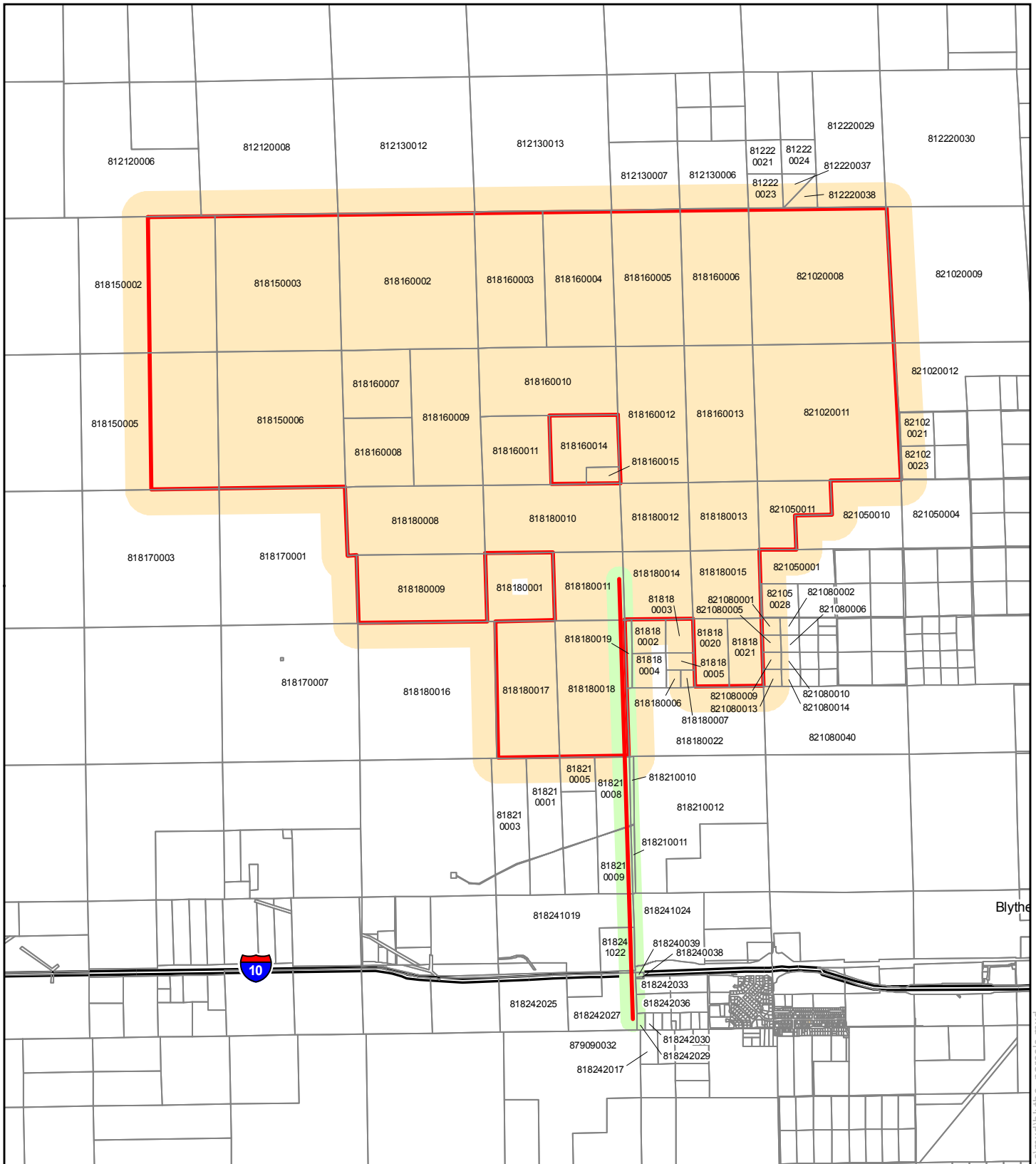

**Legend**

- Project Right-of-Way
- Parcel Boundary
- 500 Foot Buffer
- 1000 Foot Buffer
- Freeway

0 1 2 Miles

**Blythe Solar Power Project**

**Parcel Map**

Project: 12944-002  
Date: August 2009

	APN	First	Middle	Last	mail to street	mail to city	zip code
APN #	818180006	KAREN	MARIE	LOWE	1051 SUNBURST DR	BEAUMONT CA	92223
APN #	821080007	BEVERLY	M	SCHNESE	1125 KITTIWAKE DR	VENICE FL	34292
APN #	821080008	GREGORIO	F	GAJE	1264 OAKHURST CT	BEAUMONT CA	92223
APN #	812130001	DONALD	E	FINNELL	13420 PANTERA RD	SAN DIEGO CA	92130
APN #	821060001			FARMLAND RESERVE	139 E SOUTH TEMPLE STE 600	SALT LAKE CITY UT	84111
APN #	812220023	WILLIAM	L	REID	1402 SHADY GLEN RD	GLENDALE CA	91208
APN #	818180003			ROMAN CATHOLIC ARCHBISHOP O	1531 W NINTH ST	LOS ANGELES CA	90015
APN #	818170001	SCOTT	M	COOLEY	15900 KENNEDY RD	LOS GATOS CA	95052
APN #	821020007			SUN WORLD INTERNATIONAL	16350 DRIVER RD	BAKERSFIELD CA	93308
APN #	821050010			SOARING VISTA PROP INC	1800 BERING DR STE 100	HOUSTON TX	77057
APN #	818160002			STATE SCHOOL LANDS	1807 13TH ST	SACRAMENTO CA	95814
APN #	812220021	STANLEY	O	RUZICKA	1820 IDLEWOOD RD	GLENDALE CA	91202
APN #	821080020	FRED	W	STERLING	219 N SUNKIST ST	ANAHEIM CA	92806
APN #	821080012			JORDAN DESERT PROP	235 E COLORADO BLV NO 5	PASADENA CA	91101
APN #	812220017	DORIS	E	HUBBARD	252 W KENNETH RD	GLENDALE CA	91202
APN #	821080009	MARJORIE		RIPPENKROEGER	2629 AVE J	FT MADISON IA	52627
APN #	821080001	ALLAN	D	BICKFORD	2675 MISHLER RD	MIO MI	48647
APN #	812130002	WALTER	E	DENEWILER	27098 WENTWORTH DR	SUN CITY CA	92586
APN #	821080002	MARIE	M F	BIRD	290 N WATEKA ST	SAN JACINTO CA	92583
APN #	821080016	LISA	M	CASAVANT	29865 WHISPERING PALMS TR	CATHEDRAL CY CA	92234
APN #	818180005	MARY	LOUISE	CASHIN	3008 THE STRAND	MANHATTAN BEACH CA	90266
APN #	821080011	DARLENE		LUCKETT	301 S 4TH ST APT 3	FARMINGTON IA	52626
APN #	821080013	JERRY	D	FINE	3023 260TH AVE	MONTROSE IA	52639
APN #	818210014			COUNTY OF RIVERSIDE	3133 7TH ST	RIVERSIDE CA	92501
APN #	812220038			COUNTY OF RIVERSIDE	3133 MISSION INN AVE	RIVERSIDE CA	92507
APN #	821080010	DONALD	J	PETERSCHMIDT	3172 223RD AVE	MONTROSE IA	52639
APN #	821080040			COUNTY OF RIVERSIDE	3525 14TH ST	RIVERSIDE CA	92501
APN #	818210002	JOHN	P	ASHTON	36 S STATE ST STE 1900	SALT LAKE CITY UT	84111
APN #	821080038	ALICA	E	THOMAS	3801 STANDARD ST	BAKERSFIELD CA	93308
APN #	812130007	DALE	RYDER	WILLIAMSON	4185 VIA SOLANO	PALOS VERDES CA	90274
APN #	821080014	LOIS	J	HOLLAND	4204 W ELY RD	HANNIBAL MO	63401
APN #	818180001	LIN	B	PORTER	4330 WISE RD NO 12	BULLHEAD CITY AZ	86426
APN #	818160015	WILLIAM	Y	MURPHEY	434 E LARKSPUR LN	TEMPO AZ	85281
APN #	812220018	SIMA		BABIN	45156 VANDERBILT CT	INDIO CA	92201
APN #	818180007	DOYLE	R	THOMPSON	48970 SOURDOUGH RD	EHRENBERG AZ	85334
APN #	821080006	VERLAMAE		RIGBY	5610 PIONEERS BLV 283	LINCOLN NE	68506
APN #	821050001	MARTIN	L	MANUEL	630 TALBOT AVE	ALBANY CA	94706
APN #	812220024	WILLIAM		BECKMANN	690 CHANDLER #404	GURNEE IL	60031
APN #	812130008	LYNDA	M	STEWART	7922 LA CAPELA LN	CARLSBAD CA	92009
APN #	821020017	RICHARD	E	RIDDLE	P O BOX 1915	BLYTHE CA	92226
APN #	821080003			N R L L INC	P O BOX 2209	NEWPORT BEACH CA	92659
APN #	821080021	RON		LACY	P O BOX 2233	BLYTHE CA	92226
APN #	818160014	JOHN		STRAIT	P O BOX 2341	BLYTHE CA	92226
APN #	812130003	RICHARD	W	DICKERHOFF	P O BOX 403	CHENEY KS	67025
APN #	821080015	MICHAEL	J	MADDOX	P O BOX 476	WALLACE CA	95254
APN #	812220037	JOHN	P	SMITH	P O BOX 850	JULIAN CA	92036
APN #	818180004	ESPERANZA		LEON	P O BOX 867	EHRENBERG AZ	85334
APN #	821080005	EVELYN	M	JOHNSON	RR 1 BOX 1E	BARING MO	63531